Nat FLEISCHER'S

RECORD BOOK and BOXING ENCYCLOPEDIA

1953 EDITION

999

15-

The 1953 Ring Record Book And Boxing Encyclopedia

THOSE who have been getting Nat Fleischer's All Time Ring Record Book ever since the original issue came out in 1942 will note that the title has been expanded.

This volume now is not alone the only comprehensive and authoritative compilation of the performances of the boxers of the world for the year 1952, as well as a summation of the feats of ring performers right down through the years, but it is an encyclopedia of the sport, and a listing of the outstanding facts of an exciting and thrilling history.

The expansion of the encyclopedia idea has meant an appreciable rise in the cost of getting out this extensive work.

It has meant, too, more effort than ever before, in writing and editing.

But the Editor and Publisher feels justified in this expansion by the tremendous response which this volume unfailingly has excited from the boxing lovers of the world.

This is the Ninth Supplement to Fleischer's Ring Record Book. The first revised edition made its appearance in 1943. There was a second revision in 1944. Since then there have been Supplements.

This Twelfth Edition, more complete than any of the preceding issues, lists the performances of all boxers who took part in fights from January 1, 1952 until January 1, 1953.

The reader is asked not to overlook this fact. If a fighter did not engage in a contest during the year 1952, his record will not appear in this Twelfth Edition except where a fighter is a top man in his division and through illness has been forced into temporary retirement.

This edition includes the records of all world champions in boxing history. It lists outstanding claimants, as well as holders of junior and other titles which now are extinct.

You will find too, biographical sketches of title holders of the past three years and other extensive memorabilia which help to make this work the world authority which it long has been. You'll also find, through special request, the records of outstanding fighters of the past who held no title.

Publication of this Record Book and Encyclopedia is very much a labor of love. The edition is limited due to the high cost of production.

The Publisher and Editor felt, for many years, that boxing was in sore need of a real Record Book, and an authoritative listing of the game's feats,

and its failures. Finally he tackled the Herculean job in 1941, and after a year's labor, came out with the first issue in 1942.

Those who have made it a habit to pirate material from this book, without a by-your-leave or even a vagrant credit, are warned that the publisher is prepared to protect his rights in the courts.

Acknowledgment here is made of the aid given to the Publisher by Nat Loubet, Johnny Salak, Jersey Jones and Dan Daniel—of The Ring Magazine staff.

Material herein published is not to be used for television and radio without explicit permission from the Publisher.

The price of this volume is $6.95 in the United States, and $7.25 in Canada, and other foreign countries.

Please order from The Ring Book Shop, Madison Square Garden Building, 307 West Forty Ninth Street, New York, N. Y.

(Copyright 1953 by Nat Fleischer. All Rights Reserved.)

NAT FLEISCHER

Editor and Publisher of The Ring Magazine, the compiler of this Record Book, who with this issue, has completed fifty years as a Sports Writer.

In these records, when a fighter has been stopped, whether by tossing in the sponge, through the action of a referee, because of injuries or any cause other than fouling, the Editor has placed "KO" to the credit of the victor. Under the rules of boxing when a fighter is halted, he loses by a knockout. There is no such thing as a "technical knockout" though some states record a bout stopped as a T.K.O. even when a fighter is definitely knocked out though the count over him has not been completed.

Printed in the United States by The O'Brien Suburban Press, Inc., Norwalk, Conn.

PUBLISHED BY THE RING BOOK SHOP, INC., MADISON SQUARE GARDEN,

307 W. 49TH STREET, NEW YORK CITY 19, N. Y., U. S. A.

Biographical Sketches of Current and Recent World Champions

TERRY ALLEN
(Edward Govier)

Born in Islington, England, August 11, 1925. Height, 5 feet, 2 inches. Weight, 112 pounds. Managed by Johnny Sharpe.

Father was a pro fighter. Mother died when Terry was 2 years old. Grandmother took care of him. Six cousins were pro fighters.

Terry started as an amateur. First bout at age of eight. Won North London Schoolboy championship in 70 pound class. At 15 he was junior champion of Northwest Great Britain.

In 1942 he joined the Royal Navy. Knocked out George Howe, Boxing Federation of London champion, while in Naval training. Was on Destroyer H.M.S. Blenheim at Alexandria and boxed on ship. As an amateur he lost only seven fights out of 160. Was a stoker in the Navy.

Allen started his professional career in 1942. While in Navy, he fought often in Egypt. Out of sixteen bouts, scored seven knockouts and won nine by decisions.

In 1949, he lost European championship in ten rounds to Honore Pratesi, then beat Norman Tennant in 12. Terry drew in 15 with Rinty Monaghan in a world championship fight. That put him in line for the bout with Pratesi on April 25, 1950, for the title vacated by the retirement of Monaghan. Allen won and gained universal recognition.

Allen lost title to Dado Marino, August 1, 1950, at Honolulu.

Was a "barrow boy" prior to gaining championship. Then opened up a business of his own in the vegetable market at Islington.

JIMMY CARRUTHERS

Born, Paddington, N. S. W., Australia, July 5, 1929. Managed by Billy McConnell.

Carruthers started his professional career on August 15, 1950, stopping Ted Fitzgerald in three rounds at Sydney. Won the Australian bantamweight title on a fifteen round decision over Elley Bennett on May 14, 1951.

In his fifteenth bout, Carruthers won the world bantamweight title by stopping champion Vic Toweel in less than one round at Johannesburg, So. Africa, to give Australia its first universally recognized champion.

JAMES CARTER
(James W. Carter)

Born, 1924, at Aiken, S. C. Height 5 feet, 9 inches. Weight 135 pounds. Managed by Willie Ketchum. When he was a child, family moved to Harlem district of New York. He still makes his home there.

The flat-nosed, dark-skinned Carter learned his boxing at the Catholic Boys' Club and began fighting as an amateur at the age of 14. In 1943 he went into the army and won welterweight title of Camp Clayborne, La. Saw service in England, France and the Philippines with the Army Engineers during the war.

Carter started his pro career in 1946 after coming out of the army. He is known as a mechanic at his trade and a fair puncher. Though he rarely lost he was never able to make a hit in New York rings. Campaigned throughout the country and in Australia in 1949 where he lost to Norman Gent and halted Charlie Ashenden.

In 1950 he had only three fights, beating Wallace (Bud) Smith and Jesse Underwood and drawing with Tommy Campbell. The following year, before winning the title, he lost to Calvin Smith and won and lost against Percy Bassett.

His big chance came on May 25, 1951 when Ike Williams, who had not defended his title in a year and a half and was having trouble making the weight, signed to meet Carter for the crown. Williams, weakened by weight making, was an easy target for Carter and was knocked out in the fourteenth round. Carter received only $1,377.63 plus $2,250 television money for winning the title before a sparse gathering at Madison Square Garden.

Carter lost the title to Lauro Salas on May 14, 1952, in Los Angeles, Cal., in 15 rounds but Carter regained the title on October 15, 1952 in Chicago in 15 rounds.

MARCEL CERDAN

Born in Sidi Bel-Abbes, Algeria, July 22, 1922. Height, 5 feet 8½ inches. Weight, 160 pounds. Managed by Lucien Rupp and Jo Longman. Later when he came to America, Lou Burston and Sam Richman represented him in U. S. Known as Casablanca Clouter. Three brothers were boxers.

Started as a professional in 1934. All his early bouts were in North Africa. Was in French Navy in World War. Competed in Inter-Allied championship tournaments and won every bout. Highly impressed critics. Twice whipped Larry Cicneros of California, best of U. S. welterweights. Lost only two bouts out of 96 prior to coming to America to fight Georgie Abrams, whom he beat in 10 rounds, and in entire career lost only four.

February 20, 1944 won Inter Allied middleweight champion by defeating Joe Di Martino of U. S., at Algiers. Scored one round kayo.

Won French middleweight title February 2, 1947, beating Leon Fouquet in one round. Stopped Giovanni Manca in Paris in 2 rounds, title contest, January 26, 1948. Also Jean Walzack in Paris, in four founds, February 9, 1948. Lost French crown to Cyrille Delannoit in Brussels, July 10, 1948 in 15 rounds, but regained title July 10, same year in 15.

Greatest triumph in bout with Tony Zale, September 21, 1948. Scored knockout in 12 rounds to win world championship.

Lost crown to Jake La Motta, June 16, 1949 in Detroit. Dislocated shoulder forced him to quit.

Killed in airplane crash in Azores, October 27, 1949 while on way to America for return bout with La Motta. His manager, Jo Longman, was also killed.

EZZARD CHARLES

Ezzard Charles, who won universal recognition as world heavyweight champion when he decisively defeated Joe Louis at the Yankee Stadium on September 27, 1950, was born on July 7, 1921 at Lawrenceville, Georgia. Height, 6 feet. Weight, 184 pounds. Managed by Jake Mintz and Tom Tannas. Charles' home is in Cincinnati. Got his name from family physician.

As a youth, attended the Stowe Elementary School in Cincinnati, the city to which he moved from Georgia when ten years old. Was an all around athlete in high school. Boxing was his speciality. Engaged in many amateur bouts.

Hired himself out as a porter in Max's Clothes Shop in which Max Elkus and Charles Dyer were partners and when he turned pro, they became his managers.

At the Batcher A. C. Gymnasium he learned boxing through Bert Williams, his tutor. Was 140 pounds when he engaged in Diamond Belt competition and breezed home with his first title. Later won Ohio State welter crown. The following year won two Golden Gloves championships. Had forty-two amateur fights by the time he was ready to turn pro, all victories.

His first pro fight took place at Middletown, Ohio where he scored three round knockout over Medley Johnson. Then came fifteen victories in a row, thirteen by knockouts. Drew with Ken Overlin in first match Ken had after losing middleweight title to Billy Soose.

Was inducted into army in 1943. Took part in many inter-allied tournaments in North Africa and in Italy. Won each fight and was rated best in U. S. contingent. Served twenty-three months in E.T.O. in cavalry, artillery and quartermasters divisions.

Resumed boxing when discharged and lost only one contest since, to Elmer Ray whom he later knocked out in return bout. Lost to Jimmy Bivins in 1943, then beat him in ten, stopped him in 4 rounds, and scored a ten round victory. Defeated Joey Maxim, present light heavyweight king in last fight before joining army and again on February 28, 1949.

Won the National Boxing Association heavyweight championship following Joe Louis' retirement, by defeating Jersey Joe Walcott in fifteen rounds in Chicago. Then stopped Gus Lesnevich in seven, Pat Valentino in 8 and Freddie Beshore in fourteen before clinching world recognition by beating Joe Louis.

Successfully defended title against Nick Barone, Lee Oma, Joe Walcott (twice) before losing it to Walcott on July 18, 1951 at Pittsburgh, being halted in seven rounds.

KID GAVILAN
(Gerardo Gonzalez)

Born, January 6, 1926, at Camaguey, Cuba. Height, 5 feet, 10 inches. Weight 145 pounds. Managed by Fernando Balido and Angel Lopez. Cuba's greatest fighter since Kid Chocolate. Is married and the father of a child. Lopez became sole manager in 1952.

Is a flashy boxer who uses a bolo punch acquired from working in sugar cane fields. Started as an amateur fighter at age of 12. Turned pro in 1943. After a brilliant record in Cuban and Mexican rings he first came to States in 1946, winning three fights.

His three fight series with Ike Williams, all in Madison Square Garden, are still remembered as exciting affairs. Gavilan lost the first, and won last two. Lost a decision to Ray Robinson in New York in 1948 and also a title bout to Robinson in Philadelphia on July 11, 1949.

A popular performer he has appeared in the Garden nineteen times. Often fights middleweights and holds victories over Tommy Bell, Tony Pellone, Rocky Castellani, Beau Jack, Laurent Dauthuille, Tony Janiro, Paddy Young, Gene Hairston and Fitzie Pruden.

After Ray Robinson had relinquished his welterweight title, Gavilan and Johnny Bratton fought for the American crown on May 18, 1951, at New York, the Kid winning the decision. Strengthened claim by beating Billy Graham over fifteen rounds in title bout on August 29, 1951 at New York. It was their third fight and third split decision, Graham having won the first fight and Gavilan the last two.

They met again in a title fight in Havana, Cuba, on October 5, 1952, and Gavilan won in 15 rounds. One judge and the referee were Cubans and Nat Fleischer was the neutral judge.

Gavilan gave up a baseball career for pro boxing. Known as "The Hawk." World title recognition came when Charles Humez gave up title claim.

JAKE La MOTTA

Born in New York on July 10, 1921. Height 5 feet, 8 inches. Weight, 165 pounds. Jake is of Italian-Jewish parentage. Was managed by Jimmy Murray, Mike Capriano, his brother,

Joey, but now he is his own manager.

Family moved to Philadelphia when Jake was a youngster then moved back to The Bronx in New York City where he has resided since. He began as an amateur and rolled up eighteen successive victories before turning pro on March 3, 1941, when he won a four rounder from Charley Mackley in New York City. Quit school at an early age to help support family.

Has had a sensational career as a pro. Has been involved in a number of incidents that have kept him in the spotlight. He has a windmill style of fighting. Lacks cleverness. Boasts of the first victory over Ray Robinson whom he fought six times. Lost other five fights.

Besides boxing, has engaged in several other ventures—semi-pro baseball, owner of the Park Arena where he promoted fights for a time, and operates a kennel where he raises Doberman Pinschers. Quit promoting and baseball after he won world championship.

Has fought the cream of welters and middleweights, among those being Fritzie Zivic, California Jackie Wilson, Tommy Bell, Jose Basora, George Kochan, Coley Welch, Jimmy Edgar, Henry Chmielewski, Holman Williams, Tony Janiro, Johnny Colan, Joey De John, Robert Villemain and Laurent Dauthuille.

Won world middleweight title by stopping Marcel Cerdan in Detroit in 10 rounds on June 10, 1949. Won from Villemain by a much disputed decision then lost to him in a return engagement.

In 1950 engaged in five bouts and twice defended his crown successfully, first against Tiberio Mitri on July 12, and again on September 13, when he stopped Dauthuille in 15 after being far behind on points. He knocked out Dick Wagner in 9 rounds, and Chuck Hunter in 6, won from Joe Taylor in ten.

JOE LOUIS
(Joseph Louis Barrow)

Born at Lexington Alabama, May 13, 1914. Christened Joseph Louis Barrow. Comes from hardy Cherokee Indian, Negro and White stock. Stands six feet 1¾ inches and scales 218 pounds.

Started his boxing career as an amateur. Won light heavyweight championship in National tournament in 1934. Was Golden Gloves title holder. Began pro career under the management of Julian Black and John Roxborough.

On July 4, 1934 at Chicago he started his professional career by knocking out Jack Kracken in one round. Scored forty-three knockouts, won seven decisions and lost four bouts in a total of 54 contests as a simon pure. Dropped decisions to Johnny Miler, Max Marek, Clinton Bridges and Stanley Evans. Beat Evans in a return bout.

Was runner-up to Marek in light heavyweight class, National AAU championships in Boston, 1933. Won National AAU light heavyweight title in St. Louis, April, 1934.

One of the most powerful hitters in the history of boxing and is favorably compared with such stars as Jack Dempsey and Jim Jeffries.

In his first year as a professional he scored 10 knockouts in a dozen fights.

He won the World's heavyweight title at Chicago, Illinois, June 22, 1937, by knocking out James J. Braddock in 8 rounds.

Set world record for successful defenses of heavyweight title, with twenty-five. Lost only once as a pro prior to retirement in 1949, Max Schmeling stopping him in twelfth round, in non-title bout. Later, when champion, knocked out Schmeling in 2.04 of opening round.

Received total of $20,757 during first two years of fighting and grossed more than $4,400,000 in regular matches, exhibitions and radio and television in thirteen years. Was first Negro Heavyweight champion since Jack Johnson won the crown in 1910.

Largest gate was with Billy Conn in their second fight, $1,925,505, in which the ringside seats sold for $100.

Made comeback on September 27, 1950 and lost in fifteen rounds at Yankee Stadium to Ezzard Charles.

His final comeback fight was with Rocky Marciano on October 26, 1951, in which Rocky scored a kayo in 8 rounds.

Fought such men as Primo Carnera, King Levinsky, Paolino Uzcudun, Max Schmeling, Jack Sharkey, Bob Pastor, Jimmy Braddock, Billy Conn, Lou Nova and Jersey Joe Walcott.

Was a sergeant in the U. S. Army in World War II, travelling throughout the world entertaining troops. Associated with the International Boxing Club.

ROCKY MARCIANO
(Rocco Marchegiano)

Rocky Marciano was born in Brockton, Mass., on September 1, 1924. Height 5 feet, 11 inches. Weight 184 pounds. Managed by Al Weill.

An all-around athlete, he played football and baseball in high school, and was given a tryout as a catcher with the Chicago Cubs farm team at Fayetteville, N. C. During the war he served overseas with an amphibious unit.

A heavyweight with the Fort Lewis (Wash.) boxing team, he went to the national junior A. A. U. tournament in Portland, Ore., in 1945 where he knocked out four opponents in two nights but broke his hand.

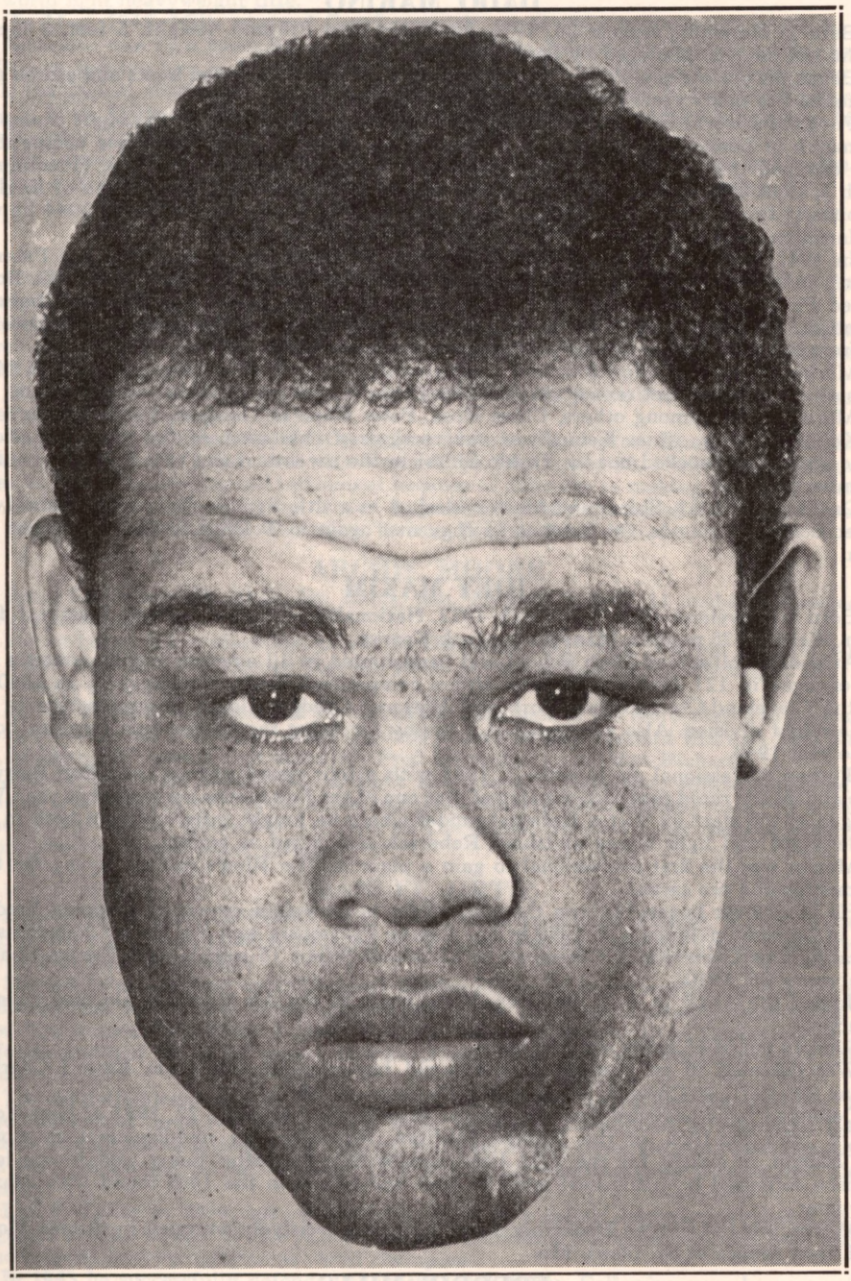

JOE LOUIS

Former World Heavyweight Champion who retired undefeated, then made a comeback and lost to Ezzard Charles. He was knocked out on October 26, 1951 by Rocky Marciano in the eighth round.

Marciano, who is undefeated, is probably the hardest hitter in the game. He has scored 39 knockouts in 43 fights. Among his knockout victims are Rex Layne, Freddie Beshore, Joe Louis, Lee Savold, and Harry Matthews.

He won the world heavyweight title on September 23, 1952, by knocking out Jersey Joe Walcott in 13 rounds at Philadelphia, Pa.

DADO MARINO

Born in Honolulu, August 26, 1916. Hawaiian-born Filipino. Height, 5 feet, 3 inches. Weight 118 pounds. Managed by Sam Ichinose.

Began his professional career in 1941 in which year he had eleven bouts and scored nine knockouts. For many years one of Hawaii's outstanding fighters.

Fought for world titles three time. First faced Rinty Monaghan in flyweight championship match in London on October 20, 1947 and lost in fifteen rounds of close competition. Then dropped the decision in fifteen rounds in bout with Manuel Ortiz at Honolulu on March 1, 1949. Finally succeeded in gaining the crown by defeating Terry Allen of England in a bitterly fought battle at Honolulu on August 1, 1950, at the age of 34. In 1944 he won the Hawaiian flyweight crown by defeating Al Chavez in 12 rounds.

In 1947 Marino tried to get Jackie Paterson to fight him for the title, but Paterson couldn't make the weight and the fight was postponed several times. The British Board vacated Paterson's throne but the courts restored it on the eve of a title match between Marino and Monaghan of Ireland. Marino lost the bout and later Monaghan won the flyweight title from Paterson, March 23, 1948. Monaghan retired in 1950.

Marino returned to Honolulu and succeeded in getting Terry Allen, successor to Monaghan after the latter's retirement, to give him a title shot in which Dado was victorious.

Marino fought among others, Chico Rosa, Peter Kane in Glasgow, Cecil Schoonmaker and Kenny Lindsay, when Kenny was the recognized champion of the Canadian North Pacific area. Was knocked out by Yoshio Shirai in the seventh round of a non-title bout on December 6, 1951.

On May 19, 1952, Shirai and Marino clashed in a title fight in Tokyo and Shirai won the decision in 15 rounds. On October 15 they met again in Tokyo and Shirai retained the crown.

JOEY MAXIM

Born in Cleveland, Ohio, March 28, 1922. Nationality, Italian-American. Height, 6 feet, 1 inch. Weight, 175 pounds. Managed by Jack Kearns.

Attended Collinwood High School and participated in 10 amateur boxing contests and later engaged in 121 Amateur Athletic Union competitive bouts, winning 116. In 1940 he won the Cleveland-Chicago-New York and National Golden Gloves championships in the middleweight division. Also was awarded a trophy for being the outstanding amateur boxer for the year 1940.

Turned professional on January 3, 1941 with a four round victory over Bob Perry at Cleveland. Made rapid progress, winning all but one of the first eleven contests that year. Was managed at the start by Victor Rebersak under whom he fought many contests both in the middleweight and light heavy divisions. Rebersak also acted as trainer.

Maxim was the first professional to gain a place in The Ring's ratings during the first nine months of a pro career.

He is a clever boxer. He won the world light heavyweight crown by stopping Freddie Mills in London on January 4, 1950 in ten rounds. Previously won the U. S. Championship by beating Gus Lesnevich in Cincinnati in 15 rounds. Went 15 rounds with Ezzard Charles on February 28, 1949.

Joined the Army in 1943 and served two years in the Air Force as physical training instructor.

Won 14 out of 15 fights while in army.

Was defeated in an attempt to win world heavyweight title from Ezzard Charles,, on May 30, 1951, at Chicago, Ill., losing a 15 round decision.

Defended light heavyweight title against Bob Murphy on Aug. 22, 1951 at New York.

On June 25, 1952, at the Yankee Stadium, Robinson, the middleweight champion, faced Maxim, in a fight for the light heavyweight title and after being well in the lead, Robinson collapsed from the heat and the bout was halted in the 14th round with Maxim the winner.

Maxim lost the title on December 17, 1952, being decisively whipped by Archie Moore over fifteen rounds at St. Louis, Mo.

FREDDIE MILLS

Born in Parkstone, Dorset, England, June 26, 1919. Height, 5 feet, 10 inches. Weight, 175 pounds. Managed by Ted Broadribb.

Mills achieved the British light heavyweight laurels, June 20, 1942, when he stopped Len Harvey in second round. On September 15, 1944, Mills fought Jack London for the British heavyweight championship. London put over one of the big upsets of British boxing history, winning a 15 round decision.

Freddie came up the hard way, through the school of booth boxing. Fought around the Fair Circuit in 1935 and the next two years. Starting with a one round knockout of Jack

Scott in December 1936, and finishing with a seven round victory over Harry Frolic in March, 1937, Mills scored eight consecutive knockouts.

In October, 1939, Freddie joined the RAF. . . . While in the Air Force, Mills got a ten round decision over London on December 8, 1941, and gained recognition as a contender for the world light heavyweight title.

In May, 1946, Mills engaged Gus Lesnevich, world light heavyweight champion, and the American won by a knockout in the tenth round. On July 26, 1948, Mills got his revenge on Gus by beating him in fifteen rounds in London, to win world crown. This success made Mills the logical contender for Bruce Woodcock's British Empire heavyweight crown. On June 2, 1949, Mills and Bruce had it out in London, in which Freddie's hopes were blasted by a knockout in the fourteenth round.

On January 24, 1950, lost world light heavyweight title to Joey Maxim in London. Was knocked out in the tenth round. Then retired. Later he turned to promoting.

RINTY MONAGHAN
(John Joseph Monaghan)

Born in Belfast, Ireland, August 21, 1920. Height, 5 feet, 3 inches. Weight, 112 pounds. Managed by Frank McAloran.

Prior to winning the world flyweight title in a bout with Jackie Paterson at Belfast, March 23, 1948 by a knockout in seven rounds, he had engaged in close to 180 contests. His record book listing is incomplete.

Started boxing in 1935. In 1938 he was knocked out by Jackie Paterson in five rounds.

Enlisted in the army in 1939.

Successfully defended world title against Maurice Sandeyron, European champion, at Belfast on April 5, 1949 and drew with Terry Allen, September 30, 1949 in fifteen rounds in the same city. Then announced retirement because of difficulty in making the weight limit.

Is an excellent singer and tap dancer. Appeared in many charity affairs in those specialities. At the end of each fight, win or lose, he sang favorite Irish ditties.

ARCHIE MOORE

Born, December 13, 1916, St. Louis, Mo. Height, 5 feet, 11 inches. Managed by Charley Johnston.

Moore began his professional career in December 1936 and received his first chance at a world title in 1952, though for ten years he was a leading middleweight and light heavyweight contender.

Moore, a terrific puncher, has kayoed better than half of his more than 125 opponents. Among those he has stopped are Bob Dunlap, Jimmy Bivins, Leonard Morrow, Bob Satterfield, Holman Williams, Lloyd Marshall, Fred Henneberry and Ron Richards.

After three years as the No. 1 light heavyweight contender, which embraced the reigns of Gus Lesnevich, Freddie Mills and Joey Maxim, Moore finally received a chance at the 175-lb. title on December 17, 1952 at The Arena, St. Louis, and decisively whipped Maxim over the fifteen round distance.

MANUEL ORTIZ

Born in El Centro, California, 1917 of Mexican parentage. Height, 5 feet, 4 inches. Weight, 118 pounds. Originally managed by Tommy Farmer, later by Johnny Rogers and then became his own manager.

Started as an amateur in 1937. Beat Bobby Hager in four rounds. Floored opponent seventeen times. Rematched following week and Hager was dropped twenty times. Ortiz then scaled 108 pounds. Beat Chief Lopez, Olympic runner-up shortly after. Captured Southern California amateur flyweight crown, Golden Gloves title, then won National AAU title in Boston.

Turned professional in 1938. First fight with Benny Goldberg, a southpaw and lost. Then scored sensational three round kayo over Rush Dalma of Philippines at American Legion Stadium. From then on engaged the toughest and best among flyweights and bantams, among them were Jackie Jurich, Little Dado, Cleo Shans, Lou Salica, Tony Olivera and Kenny Lindsay.

Lost to Salica in 1939, but on August 7, 1942, in a return engagement when Lou was recognized at title holder by the N.B.A. and the California Commission, Ortiz won and received international recognition as world champion.

In 1943 he successfully defended the title seven times. Following year he successfully defended it four times.

In 1945 he entered the army and following discharge he successfully defended his crown three times—all in 1946.

He lost the championship to Harold Dade in San Francisco, January 8, 1947 in 15 rounds and regained it March 11, same year, in 15 rounds. Then in title bouts, the same year, defeated David Kui Kong Young in Honolulu and Tirso Del Rosario in Manila.

In a title bout, 1948, he defeated Memo Valero in Mexico by kayo in 8 rounds, and March 1, 1949 in Honolulu, beat Dado Marino for crown.

Lost Crown to Vic Toweel, May 31, 1950, Johannesburg, South Africa, 15 rounds.

Retired in 1951.

WILLIE PEP
(William Papaleo)

Born in Middletown, Conn. of Italian-American parentage. Height, 5 feet, 5½ inches. Weight, 127 pounds. Managed by Lou Viscusi.

Started his career as an amateur at age of fifteen. Won Connecticut State flyweight and bantam championships in 1938 and 1939. Turned pro following year. Won 62 fights in a row before being beaten by Sammy Angott in overweight match.

Compiled one of most amazing records. After Angott bout, won all contests except a draw with Jimmy McAllister until he was stopped by Sandy Saddler in 1948, a total of 143 victories out of 145 bouts. With the second knockout by Sandy Saddler, Pep engaged in a total of 156 fights of which he lost once, drew once, and was stopped twice.

Acquired featherweight claim by outpointing Chalky Wright in the Garden, November 20, 1942. Then defeated Sal Bartolo at Boston, the N.B.A. claimant, to win international recognition. As champion defended title against Wright in return bout, Phil Terranova, Sal Bartola, Jack Leslie, and Humberto Sierra.

Lost the championship to Saddler October 29, 1948 in Garden by a knockout in four rounds.

Regained crown from Saddler, February 11, 1949 in Garden, 15 rounds by a decision and lost title again to Saddler, September 8, 1950, Yankee Stadium by knockout in 8 rounds. Pep received a shoulder injury and couldn't continue.

Willie has the unique record of having served in the Army and Navy in one war. Enlisted in the Navy in 1943. After being honorably discharged in January 1944, was inducted in the Army in 1945.

January 5, 1947 was in airplane crash. Suffered broken leg and back. Five months later resumed boxing.

"SUGAR" RAY ROBINSON
(Walker Smith)

Born in Detroit, Michigan, May 3, 1920. Height, 5 feet 11 inches. Weight, 147-156 pounds. Managed by George Gainford.

Started boxing career as an amateur. Scored 69 knockouts in 85 bouts, forty of the knockouts in the first round. Won the Golden Gloves featherweight title in 1939 and lightweight crown in 1940 in New York and in Inter-city competition. As an amateur fought under the name of Walker Smith.

Began boxing career at Salem Crescent AC of Harlem in New York.

A graceful boxer. Owner of a tavern, laundry, dry cleaning establishment, barber shop and considerable real estate. Often gets off his punches with rhythmic effect and speed.

Turned professional in 1940 and went on to win forty straight before losing his first and only ring battle to Jake La Motta on February 5, 1943, his second bout with Jake. Fought lightweights, welters and middleweights. Has a draw with Jose Basora.

Gained welterweight title after Marty Servo abdicated his throne. By consent of N.B.A. and N. Y. Commission, a Robinson-Tommy Bell match was arranged to decide Servo's successor, and Ray won in 15 rounds. Defeated La Motta in five out of six bouts. Has fought the cream of welters and middleweights. Rated one of the greatest ringmen of all time. Clever and terrific puncher. Won middleweight crown on Feb. 14, 1951, at Chicago, Ill., stopping La Motta in 13 rounds. Then gave up welterweight honors.

Lost middleweight title to Randy Turpin at London, England, July 10, 1951, on 15 round decision. Regained it September 12, 1951, at Polo Grounds, New York, stopping Turpin in 10 rounds. Fight grossed $767,626.17, largest in history for non-heavyweight fight.

As middleweight champion he tried to annex the world light heavyweight title and fought Joey Maxim for the crown at the Yankee Stadium on June 25, 1952 and was stopped in the 14th round. Ray collapsed from the heat. Retired as undefeated middleweight champion on December 18, 1952.

SANDY SADDLER
(Joseph Saddler)

Born in Boston, June 25, 1926. Height, 5 feet, 8 inches. Weigh, 127 pounds.

His family moved to New York in 1929. Sandy attended high school were he was a basketball star. Later joined the Police Athletic League and took up boxing at the age of sixteen. Competed as flyweight. Managed by Dick Bruno in amateur bouts. Won 16 out of 17 fights.

Turned pro under management of Charley Johnston. Won 28 out of 38 of his first fights by knockouts. Has fought in many countries. Defeated the champions of seven countries prior to winning the world featherweight title from Pep on October 29, 1948 by a knockout in four rounds.

Beat Carlos Malacara in Mexico City in 10; knocked out Oscar Calles in Caracas in five; Miguel Acevedo of Cuba in 8; Luis Monagas in Caracas in 3; Jose Dias in Caracas in 8; Aguila Allen in Panama in 2; Young Finnegan in Panama in 5; Jim Keery in London in 4 and Kid Zefine in Panama in 2. He lost to Chico Rosa in Honolulu in 10.

In a return bout with Willie Pep he lost the featherweight title on February 11, 1949 in Madison Square Garden, 15 rounds, via the decision route and regained the crown in a

third engagement in eight rounds. Pep hurt his shoulder and had to quit. In their fourth bout on September 26, 1951, Pep was stopped in the ninth round.

Saddler served in the Navy during the last World War. He has two sisters and two brothers. Early in 1952 Sandy was inducted into the U. S. Army where he is now serving.

LAURO SALAS

Lauro Salas, former world lightweight champion, was born at Monterrey, Mexico, in 1927, was the first Mexican to hold an undisputed world title. He is managed by Jimmy Fitten.

In 1948 he scored an upset by decisioning and twice downing bantamweight champion Manuel Ortiz. On December 8, 1950, he defeated Rudy Garcia to win the California featherweight title. Earlier that year he was stopped in nine rounds by Sandy Saddler.

In 1951 he lost and regained the California title in bouts with Fabela Chavez. His first chance at the world lightweight title came on April 1, 1952, at Los Angeles, Calif., when he lost a fifteen round decision to James Carter. He had Carter down in the last round.

They met again on May 14, also at Los Angeles, and Salas won the crown by decision. The little Mexican with a whirlwind style—who is actually a featherweight—then lost the title back to Carter in their third meeting on October 15 at Chicago, Ill., in a fifteen round bout.

YOSHIO SHIRAI

Yoshio Shirai, world flyweight champion, was born in Tokyo, Japan, in 1923. At the age of twenty, while working as a helper in his father's contracting business, he took up boxing under the tutelage of Toyo Sato. He stands five feet 6 inches.

Shirai never engaged in amateur bouts. Until he was inducted into the Japanese Army in 1943, he had eight pro bouts and won all. In 1946, when honorably discharged, he went back to boxing. He won his first bout, then was knocked out in the sixth round by Noboru Kushida in the fifth round for his first setback.

Like Dado Marino, who was developed by Sam Ichinose in Hawaii, Shirai was discovered by Kinoshita of Oji Boxing Club. Later, in 1947, he received further coaching from an American civilian with the U. S. Army in Tokyo, Dr. Cahn, who now handles him. Under Dr. Cahn, Shirai showed considerable improvement as was evidenced when he defeated Japan's flyweight champion, T. Hanada in 1949, after the latter had been fighting for fifteen years without the loss of a battle.

In December of the same year, Shirai won the Japanese bantam crown from Hiroshi Horiguchi and in December of 1951 he gained international prestige by stopping Dado Marino in 1:11 of the seventh round in Honolulu. Following that victory he won a ten round bout from Hiroshi Horiguchi, stopped Kiyoichi Muto in two and then won the title from Marino in 15 rounds via the decision route. He successfully defended his title against Marino on November 15 at Tokyo, winning a 15 round decision.

VIC TOWEEL

Born in Benoni, South Africa, 1929. Managed by his father, Mike, a former boxer. Is of Lebanese parentage. Of five brothers in family, only one, a cripple, doesn't box. Responsible for big boom in South African boxing. In third month of fighting, won South African bantamweight crown by defeating Jimmy Webster. Four months later acquired Union's featherweight title by outpointing Tony Lombard.

Completing first year as professional, thrashed Stan Rowan of England for British Empire bantam laurels. Also trounced former world flyweight champion, Jackie Paterson.

Became world bantamweight champion by outpointing Manuel Ortiz in Johannesburg, May 31, 1950, in 15 rounds.

On November 15, Toweel lost the title to Jimmy Carruthers of Australia in Johannesburg, So. Africa, being knocked out in one round.

Toweel successfully defended the bantamweight title against Danny O'Sullivan (1950), Luis Romero (1951) and Peter Keenan (1952).

Began fighting as an amateur when only twelve years old. Out of approximately 190 bouts, scored 160 knockouts. Lost only two decisions, one at start of career and other as member of South African Olympic team in London, 1949, a most unpopular decision.

RANDY TURPIN
(Randolph Adolphus Turpin)

Born, June 7, 1928, at Leamington Spa, England. Height, 5 feet 10½ inches. Weight, 159 pounds. Managed by George Middleton. Won five national amateur titles of Britain. Started pro career in 1946. Served in Royal Navy as sea cook during World War II.

Has an unorthodox style of fighting and a heavy punch in either hand. Two brothers, Dick and Jackie, are professional fighters, Dick at one time holding the British and Empire middleweight title.

After the death of the British Empire middleweight champion, Dave Sands, Turpin was matched with George Angelo for the vacant crown and Randy won in 15 rounds. The bout took place in London on October 21, 1952.

Lost only three of almost 100 amateur fights and also three as a pro. Holds victories over men who defeated him as a professional, Jean Stock, Albert Finch and Ray Robinson.

His rise in the game has been rapid and reached its peak on July 10, 1951 when he

defeated Ray Robinson on points at Earls Court, London, England, to win the middleweight title, which ranks as one of the greatest upsets of the decade.

A succession of injuries to his right hand made him develop a potent left, a punch which is popularly called the "Alakasam." Has scored 29 knockouts. Is a perfect judge of timing and distance.

Return match with Ray Robinson, at Polo Grounds, in New York, saw Turpin lose the crown when he was halted at 2.58 of the tenth round. Gross receipts set a record for non-heavyweight bout, $767,630. Turpin's purse, over $200,000 with a share of motion picture receipts, is the largest ever received by a British fighter.

A soft-spoken, unassuming lad he still holds the British and European middleweight crowns.

JERSEY JOE WALCOTT
(Arnold Raymond Cream)

Born in Merchantville, N. J., January 31, 1914. Now living in Camden, N. J. Height 6 feet. Weight, 194 pounds. Managed by Felix Bocchicchio. Earliest known professional records date back to 1930, however, Walcott probably fought before then. Age has always been disputed, claims being made that he is several years older. Took fighting name of original Walcott whom he idolized.

A high school graduate, he is a good, smooth talker but somewhat shy. Is married and father of six children. Disillusionment made him quit the ring several times between 1930 and 1943. A hard puncher in his early career he acquired a unique style of boxing later on that defeated the best of heavyweights and eventually won for him the title.

In 1945 he started his rise to the top, knocking out Steve Dudas, Johnny Denson, Tommy Gomez and Curtis Sheppard and beating Joe Baski, Lee Q. Murray, Jimmy Bivins and Lee Oma. After defeats to Joey Maxim and Elmer Ray he decisioned them in returns and was matched with Joe Louis for the title, losing on a split decision after having the champion down. Louis stopped his second bid for the crown on June 25, 1948, halting him in eleven rounds.

After Louis had vacated the title, Walcott and Ezzard Charles fought for N.B.A. recognition in 1949, and Jersey Joe lost a close decision. He then stopped Olle Tandberg in Stockholm, Harold Johnson, Omelio Agramonte and Johnny Shkor in the States and defeated Hein Ten Hoff in Germany, before losing in an upset to Rex Layne in the Garden.

His fourth try for the title, on March 7, 1951 at Detroit, saw him lose again to Charles but on July 18, 1951 he halted the champion in seven rounds at Pittsburgh to win the championship.

On September 23, 1952, in the Municipal Stadium of Philadelphia, Walcott lost the title to Rocky Marciano who stopped him in the 13th round by a knockout.

IKE WILLIAMS
(Isiah Williams)

Born in Brunswick, Ga., August 2, 1923. Now a resident of Trenton, N. J. Height, 5 feet 9½ inches. Weight, 135 pounds. Managed at start by Joe Woodman, then in turn by Eddie Mead, Connie McCarthy and now by Blinky Palermo. Competed as an amateur. Started professional career in 1940.

Packs a heavy wallop. Was an athlete while in high school. Excelled in sprints and played good baseball as first baseman. Took to boxing at age of fifteen. Captured Golden Gloves championship, sponsored by Trenton Times, and won several inter-city titles.

Established himself as first class lightweight by successfully defeating formidable opponents. Launched his career with 32 consecutive victories then lost to Bob Montgomery whom he later knocked out in Philadelphia, August 4, 1947 in six rounds to win international recognition as world champion. Previously had gained N.B.A. title by knocking out Juan Zurita in Mexico City, April 18, 1945, in two rounds.

Is married. Father of three children. Has his money well invested.

Successfully defended his crown against Enrique Bolanos, 15 rounds, May 25, 1948 in Los Angeles; Beau Jack, July 12, 1948, Philadelphia, by a knockout in six rounds; Jesse Flores, September 23, 1948, Yankee Stadium, by a knockout in 10; Enrique Bolanos, Los Angeles, July 21, 1949, by a knockout in four and Freddie Dawson, Philadelphia, December 5, 1949, by a decision in 15.

On September 4, 1946 he went to Wales and in an N.B.A. and British championship fight, stopped Ronnie James, Empire title holder at Cardiff in 9 rounds.

Lost his title to James Carter, May 25, 1951, at New York, being halted in the fourteenth round.

Biographies of The Ring's All-Time Ranking of Boxers

GEORGE DIXON

George Dixon, was born in Halifax, Nova Scotia, July 29, 1870. Height, 5 feet, 3½ inches. Weight, when he started his career, 87 pounds. Weight, at height of his career, 122 pounds. One of the greatest fighters of all time. Held paperweight and then the bantamweight championship of world. Later abdicated the latter crown and won featherweight title. Managed by Tom O'Rourke.

Fought over a stretch of 20 years. Started professional career in 1886 and wound up in 1906.

Record books fail to record all his fights. Fought about 800 battles, many in vaudeville tours, where he engaged all comers.

Began his career by stopping Young Jackson in Halifax in third round, November 1, 1886. First appearance in Boston, on September 21, 1887 against Elias Hamilton.

Was called Little Chocolate. A marvel in cleverness and a hard hitter.

Won bantamweight title in 1890, when he stopped Nunce Wallace in London in eighteen rounds.

On July 28, 1891, knocked out Abe Willis, Australian feather king in five rounds, then retired from bantam class and entered featherweight division. On September 2, 1892, knocked out Jack Skelly at New Orleans in eight rounds, to gain recognition as featherweight champion. He lost to Frank Erne in 20 rounds on November 27, 1896 at 122 pounds, but defeated Erne in return engagement on March 24, 1897 in 25 rounds. Lost title when stopped by Terry McGovern in 8 rounds, June 23, 1900.

Fought last bout, December 10, 1906. Died in New York, 1909.

TOMMY FARR
(Thomas Paul Farr)

Born in Tonypandy, Wales, March 12, 1914. Height, 6 feet, 1½ inches. Weight, 200 pounds.

One of eight children. Worked in the coal-mining district of South Wales. Knew little of childhood pleasures. Was orphaned when still a youngster. Forced to quit school and take collier's boy job in the mines.

At fourteen left mines and joined a caravan. Had a natural aptitude for boxing. Became one of the best booth fighters in Wales.

Break came in April, 1934 when Tommy signed a contract with Ted Broadribb, one of the best managers in Britain. Farr was then a light heavyweight.

In two and a half years under Broadribb Farr climbed steadily. Grew into full-fledged heavyweight. Fought nineteen times without a defeat. Won Welsh heavyweight title by knocking out Jim Wilde. Then beat Ben Foord for British Empire title.

Promoters brought over American boxers to meet Tonypandy Tommy. They gave him Tommy Loughran, former world heavyweight champion. Farr won. Was then matched with Bob Olin, another former 175 pound ruler. Again Tommy won. Was then matched with Max Baer. Farr trounced Baer with comparative ease and then Mike Jacobs brought him to America to fight Joe Louis.

Made United States debut against Louis, August 30, 1937. Fought for world crown. Farr lost after 15 tough rounds. Made a tremendous hit. Fought with James J. Braddock next. Lost a very unpopular decision. Then met Baer in a return go. Knocked down several times. Also lost decision but showed unquestioned gameness.

Retired for ten years then decided on a comeback. During the comeback Farr won the Welsh Heavyweight Championship.

BOB FITZSIMMONS

Born at Elston, Cornwall, England, June 4, 1862. Weight, 181 pounds. Height, 5 feet, 11¾ inches. A blacksmith by trade, prior to turning to boxing. Known also as Ruby Robert, Freckled Bob, and The Lanky Cornishman.

Made first appearance at Timaru, New Zealand in Jem Mace's booths in 1880. Started his boxing career as a professional in Australia in 1888. Arrived in San Francisco, May 10, 1890.

Won the middleweight championship of the world January 14, 1891, New Orleans, by knocking out Nonpareil Jack Dempsey in 13 rounds. Knocked out Peter Maher, March 2, 1892, Olympic Club in New Orleans, 12 rounds, in first important heavyweight contest. Fitzsimmons then only a middleweight.

Knocked out Dan Creedon, September 26, 1894. Engaged in famous International affair with Peter Maher, February 21, 1896 at Langtry, Texas, and stopped Maher in 1 minute and 35 seconds.

Knocked out Jim Corbett for heavyweight championship in 14 rounds, at Carson City, Nevada.

Held three championships, middleweight, light-heavyweight, and heavyweight. Defeated George Gardner for the light-heavyweight crown after Fitzsimmons had lost the heavyweight championship to Jim Jeffries at Coney Island, New York, June 9, 1899. He was knocked out in 11th round. Fought until he was 52 years old. Last fight 1914. Died, Chicago, October 22, 1917.

JOE GANS

Born in Baltimore, Maryland, November 25, 1876. Height, 5 feet, 6½ inches. Weight, 133 pounds. Known as the Old Master. Exceedingly clever. Began boxing career in 1901. Managed by Al Hereford.

Started business career in fish market.

Participated in 155 battles and won 49 by knockouts. Gans was defeated eight times, twice on points by Dal Hawkins and Bobby Dobbs in 1897, by two knockouts at hands of Elbows McFadden and Terry McGovern in 1899 and 1900, respectively. He was also beaten by Erne when he stopped because of an injury at end of twelve rounds in 1900. He lost to Sam Langford in 1903 and was stopped by Battling Nelson twice in 1908.

Won lightweight title from Frank Erne at Fort Erie by one round knockout in 1902. Jimmy Britt claimed crown after Gans put on weight, then Gans fought Britt for title and regained it at San Francisco, October 31, 1904, on a foul in 20 rounds.

At Goldfied, Nevada, on September 3, 1906, Gans won from Battling Nelson on a foul in 42 rounds to retain the title but in a return bout at Colma, California, September 9, 1908, Gans was knocked out by Nelson in the 21st round to lose the championship.

Gans died on August 10, 1910 at Baltimore, Maryland.

JACK JOHNSON

Born, March 31, 1878, Galveston, Texas. Height, 6 feet, ¼ inch. Weight, 195 pounds. Managed by Sam Fitzpatrick.

Son of a school house janitor. Worked as father's helper, then in cotton fields and on wharf, before leaving home to roam the country.

Became a stable boy at race track. Travelled North and in Boston, took a fancy to Joe Walcott and helped him train. Started his fistic career in 1899 and didn't quit for upwards of twenty years.

Fought the greatest men of his time. Known as "Lil Arthur." Engaged in many return battles with Hank Griffin, Frank Childs, Sam McVey, Joe Jeannette and Sandy Ferguson, among other stars. Began climb toward top in 1906 and when Tommy Burns beat Marvin Hart, to gain the title which Jim Jeffries abdicated, Johnson challenged him and followed Tommy to Australia where they clashed on December 26, 1908 and Johnson won the world heavyweight crown, stopping Burns in the fourteenth round.

Johnson knocked out Stanley Ketchel the following year after Ketchel put Johnson down. Then Jack battered Jim Jeffries into submission in Jeffries' comeback attempt. The bout was halted in fifteenth round at Reno, Nevada. Tex Rickard was the referee.

In 1912, stopped Jim Flynn in nine rounds, then went to England and Paris and remained abroad for several years. Accepted challenge from Jess Willard and was stopped in 26th round at Havana to lose title.

Last bout was in 1926. Fought in 97 contests, losing only five.

Was one of pugilism's greatest. Exceptionally clever and best feinter in game. Had a wonderful left jab.

Died in auto accident at Raleigh, N. C., June 10, 1946.

STANLEY KETCHEL

Known as the Michigan Assassin. A terrific hitter. Often called the greatest of all middleweights. Stanley Ketchel was christened Stanislaus Kiecal. He was born at Grand Rapids, Michigan, on October 10, 1887. He was of Polish descent, powerful in physique and a courageous battler.

First began fighting in his sixteenth year. First major battle came on February 12, 1905, at Butte, Montana when he held Jack Sullivan to a draw in twenty rounds. Then his big chance came on July 4, 1907, on which day he met Joe Thomas. The latter at this time was generally considered the best of the middleweights. The bout went twenty rounds to a draw.

Their second fight took place at San Francisco, September 2, 1907, and this time Ketchel scored a knockout in the thirty-second round. Their third engagement took place at San Francisco on December 12, 1907, and Ketchel gained the verdict at the end of twenty rounds.

Regained the middleweight title after he had lost it to Billy Papke by a knockout. Stopped Papke just one round sooner than Papke stopped him. Fought Jack Johnson, then heavyweight champion of the world when Johnson scaled 205½ pounds and Ketchel only 170¼. He was knocked out by his heavier opponent in the twelfth round after he had dropped Jack in that same round.

Ketchel scored 44 knockouts, twenty-one of which came in succession. Was shot to death by Walter Dipley at Conway, Mo., October 15, 1910.

TERRY McGOVERN

John Terrence McGovern, born in Johnstown, Pa., March 9th, 1880. Won the featherweight championship when he whipped George Dixon. Terry started fighting at 17, and during the outstanding part of his career was under the management of Sam Harris and Joe Humphreys.

George Dixon was knocked out in a New York fight by McGovern, in 8 rounds, on January 9th, 1900. Overnight the Irish whirlwind was made into a hero. That same year McGovern knocked out Eddie Santry, Kid Broad, Frank Erne, and Joe Gans. McGovern's fight with Gans in Chicago was branded as a fake, and it killed the game in Chicago.

In 1901, McGovern went to San Francisco and there knocked out Aurelio Herrera in 5, and Oscar Gardner in 4 rounds. His first setback was when Young Corbett of Denver knocked him out in Hartford, Conn., on November 28, 1901, in two rounds. The Denverite again kayoed McGovern at Mechanic's Pavilion in San Francisco on March 31st, 1902.

The bulldog whirlwind Irishman beat Eddie Hanlon in the East and fought no-decision battles with Battling Nelson and James Edward Britt. Later, McGovern wasted away through fast living, was so sick mentally that he had to be confined to a sanatorium. He passed away at 38 on February 22, 1918.

JOE WALCOTT

Joe Walcott, known as the "Barbados Demon." Born in Barbados, April 17, 1872. Height, 5 feet, 1½ inches. Weight, 142 pounds. British subject. Parents, West Indians.

Came to America in 1887. Settled in Boston. Arrived in Boston Harbor as a cabin boy on a brigantine when he was only 15 years old.

Started boxing as an amateur and also wrestled as an amateur, winning the lightweight championship of New England at the age of 19, in both sports. Tom O'Rourke, manager of George Dixon signed Walcott.

He was a physical marvel. Could withstand terrific punishment and hand out plenty. His greatest feat was the knockout of Joe Choynski, a heavyweight, in seven rounds in 1900.

His greatest fights were with George Kid Lavigne.

Walcott won the world welterweight championship by defeating Rube Ferns in five rounds at Fort Erie, Ontario, December 18th, 1901 and lost the title to Dixie Kid at San Francisco on May 12th, 1904, on a foul. His record is one of the greatest in the history of pugilism.

His professional record shows 152 battles excluding several hundred which he had on the stage against all comers.

JIMMY WILDE

Born, May 27, 1892, Quaker's Yard, Merthy's Valley, Wales. Weight, 105 pounds. Height, 5 feet 3¾ inches. Held world's flyweight championship.

There you have a thumbnail sketch of the greatest freak ever known to pugilism. There never was a boy his weight who was cleverer or hit harder than this Welsh Terror.

They called him a freak because of his tapering body, broad shoulders and an anaemic appearance that was deceiving.

Started career in 1911. Retired in 1923 after losing title to Pancho Villa in New York City. He was stopped in seven rounds. He won the crown by knocking out Young Zulu Kid in eleven rounds.

Among the great boxers he met were Pete Herman, who stopped him in the seventeenth round, Battling Murray, Bobby Dyson, Joe Lynch, Jack Sharkey, Young Zulu Kid, Mike Ertle, Pal Moore, Mickey Russell, Frankie Mason, Tom Noble, and Tancy Lee.

Turned to writing boxing for British papers after retirement.

BRUCE WOODCOCK

Bruce Woodcock was born in Doncaster, England, June 18, 1920. He acquired his ambition to become a boxer from his father who fought in divisional bouts in the first World War. Managed by Tom Hurst.

His amateur career covered 400 bouts, of which he lost but three. Woodcock began his professional career on January 26, 1942.

Bruce won the British Empire heavyweight title on July 17, 1945, stopping Jack London in six rounds at London, and won the European crown by halting Paul Renet in six on July 29, 1946.

On May 17, 1946 he made his only appearance in an American ring and was knocked out by Tami Mauriello in five rounds at Madison Square Garden, New York. Other Americans he faced were Lee Oma, Lee Savold and Joe Baksi.

Woodcock lost his British Empire title to Jack Gardner on November 14, 1950, being stopped in 11 rounds.

Nat Fleischer's All-Time Ranking of World Boxers

Heavyweights

1—Jack Johnson
2—Jim Jeffries
3—Bob Fitzsimmons
4—Jack Dempsey
5—Jim Corbett
6—Joe Louis

Light Heavyweights

1—Bob Fitzsimmons
2—Kid McCoy
3—Philadelphia Jack O'Brien
4—Tommy Loughran
5—Battling Levinsky
6—Georges Carpentier

Middleweights

1—Stanley Ketchel
2—Tommy Ryan
3—Harry Greb
4—Mickey Walker
5—Frank Klaus
6—Billy Papke

Welterweights

1—Joe Walcott
2—Mysterious Billy Smith
3—Jack Britton
4—Ted Kid Lewis
5—Mickey Walker
6—Jimmy McLarnin

Lightweights

1—Joe Gans
2—Benny Leonard
3—Owen Moran
4—Freddy Welsh
5—Battling Nelson
6—Tony Canzoneri

Featherweights

1—Terry McGovern
2—Jem Driscoll
3—Abe Attell
4—Johnny Dundee
5—Johnny Kilbane
6—Kid Chocolate

Bantamweights

1—George Dixon
2—Pete Herman
3—Kid Williams
4—Joe Lynch
5—Bud Taylor
6—Johnny Coulon

Flyweights

1—Jimmy Wilde
2—Pancho Villa
3—Frankie Genaro
4—Fidel La Barba
5—Benny Lynch
6—Elky Clarke

Famous Postponements

A SEVERE thunderstorm twice within a short space of time halted proceedings in rings in New York State in the summer of 1948 and the bouts had to be carried over until the next evening.

On June 29 at Syracuse, Sonny Horne and Joey De John were going at it hot and heavy for two rounds while the storm attempted to cool them off. Before the third round was started, the promoters and the officials at ringside agreed to continue the fight the following night and to start from the third round on. Twenty-four hours later, De John went on to take the decision.

At the Queensboro Arena on July 19, Willis "Red" Appelgate, substituting for Lee Oma, was pitted against Bill Weinberg of Boston. A sudden storm that hit only parts of New York City, made the boys take cover after three rounds of milling, and the fight was carried over until the following night, when the remaining seven rounds were fought, with Weinberg winning the ten round decision.

Odd postponements such as the above seem to come in pairs for tracing back to 1946 we find in the months of July and August in New Jersey and New York two similar incidents.

On July 9, 1946 Freddy Archer and Jorge Morelia were battling it out at the Meadowbrook Bowl at Newark. After two rounds had been completed, a heavy storm forced all hands to cover, whereupon the promoters, backed by the decision of Commissioner John Hall, ordered the abbreviated contest to be resumed the following night.

When the men entered the ring for the second time, the gong sent them off for round three. Archer won the ten round decision—though it took him two nights to do it.

A month and a half later, on August 22, young Bernard Docusen was making his second start in a New York ring in a match against Henry Jordan at Ebbets Field. One round had been completed when a heavy downfall washed out the show. When they resumed action the following night, the bout was started anew and Docusen slammed Jordan around the ring for ten rounds.

The first time in modern history that a heavyweight championship match was postponed occurred in Joe Louis' first defense of his title in 1937. On the day the fight was scheduled to come off, August 26, Louis and Farr weighed in, Louis at 198, Farr at 207. Threatening weather made it necessary to reschedule the bout for Aug. 30, a Monday. At the new weigh-in, Louis had lost a pound, at 197, and Farr had shrunk two-and-a-half pounds, coming down to 204½.

The second postponement of a heavyweight title fight happened on June 23, 1948 when the Louis-Walcott fight at Yankee Stadium was twice called off. After being postponed in the afternoon due to rain the bout was rescheduled for the following night. A thunderstorm again forced postponement. At 7.05, Thursday night the skies opened up and poured forth with torrential rains. At 8.15 it was announced that the fight would be held the following day. Demands for refunds were heavy. It finally was staged on June 25.

In Philadelphia, in 1926, Dempsey-Tunney fought their ten-round title fight in a heavy rain. As the fight had started before the downpour, it was not called off. Tunney won the title in that fight.

On June 9, 1948, the Graziano-Zale middleweight title fight at Ruppert Stadium, Newark, was delayed a day due to inclement weather.

On June 17, 1948, the Ray Robinson-Bernie Docusen welterweight title fight at Comiskey Park in Chicago was put over until June 21, 1948 due to weather and then was postponed again until June 28 because of both the weather and Robinson's inability to make the weight.

The Louis-Walcott fight mentioned above was the third in a row to be postponed.

The Zale-Graziano fight above was the second of their three fights that had been postponed. Zale's first defense of his title, scheduled for July 25, 1946 against Graziano at the Yankee Stadium was postponed after Zale suffered an attack of neuritis the day before the fight. It was not held until September 27, 1946.

This postponement was no new experience for Mike Jacobs, since a skin ailment forced Zale to put off for two months in 1941 the bout in which he beat Georgie Abrams to win the crown and which Jacobs promoted. In Jacobs' first promotional undertaking, Barney Ross, who, like Zale, was managed by Sam Pian and Art Winch, was seized with neuritis and had to postpone a meeting with Billy Petrolle from December, 1933 to February, 1934.

Lou Ambers was to defend his lightweight title against Henry Armstrong at the Polo Grounds on August 10, 1938 but previous to that date and for a week following, there was a continuous rain in New York. The fight was finally brought indoors, to Madison Square Garden, on August 17, 1938 with Armstrong winning the title.

On September 17, 1934 Barney Ross lost his welterweight title to Jimmy McLarnin in the "jinx" Madison Square Garden Bowl. This fight was originally scheduled for September 6 but was postponed four times due to rain and threatening weather and on the day that the fight actually came off there were afternoon rains at the fringes of the metropolitan district which killed off the last day sale. The gross receipts were $138,902.62.

As the prelims began, there were dark and menacing clouds which followed morning rains and a mist-like drizzle. At the original weigh-in, the afternoon of September 6th, Ross weighed 140; McLarnin 145¾. At the final weigh-in, Ross weighed 140¼; McLarnin 146¼.

The four postponements set a record for a world championship fight.

The Jimmy McLarnin-Sammy Mandell title fight staged in New York City on May 21, 1928, was postponed several times, from a Thursday (May 17) to the following Monday, due to inclement weather. It was staged at the Polo Grounds.

The second Lee Savold-Bruce Woodcock fight, for the British version of the heavyweight title, was a long-range postponement. The pair originally met on December 6, 1948 at London, Woodcock winning in an unsatisfactory fight on a foul in four rounds.

Rematched for September 6, 1949, Woodcock was injured on August 4 when he drove a truck into a tree. The fight was then set back a month and finally rescheduled for June 6, 1950 when it came off at White City, London, before a crowd of 50,000 persons. Savold scored a four round knockout.

The world welterweight title bout between Kid Gavilan and Billy Graham, scheduled for Saturday night, October 4, 1952, at the Gran Stadium, Havana, Cuba, was postponed to Sunday, October 5, due to a heavyweight downpour. Sunday is an unusual day for a championship fight.

In the old days, when the police interfered with the bouts, many contests in which a decision could not be reached prior to the interference, were resumed on a subsequent night. Sometimes the men didn't meet again for days after the first engagement but regardless of the time elapsed, they resumed where they had left off. This was the case in the Choynski-Corbett battle; the Johnny Regan vs. Nonpareil Jack Dempsey mill and many other famous contests.

ODDITIES OF 1952

An amateur welterweight, Rich Keeling, succeeded in knocking out his opponent in a bout at Louisville, Ky., on January 22 but failed to get in the final punch. After flattening Bill Redford, a red-haired woman walked across the ring and socked winner Keeling with a vigorous right hand wallop. After the excitement died down, the woman, identified as the loser's mother, apologized.

It was bound to happen sooner or later. On March 13 at San Francisco, Calif., Garth Panter, of Salt Lake City, Utah, jumped off his stool at the sound of the warning buzzer to start the fifth round of his fight with Baby Day. He had ten seconds to wait and decided to sit down again, but quick-handed seconds had already pulled away the stool. Panter wound up sitting on the canvas while 11,000 fight fans roared.

They had a bonnie good time at Mandaluoung, Rizal, Philippines, one evening in March. Bonnie Hernandez, Jr. and Bonnie Hernandez, Sr. fought on the same card, though no indication was given whether or not the men were related. Junior won by a kayo and Senior was stopped, both in the third rounds of preliminaries.

Larry Watson, Omaha heavyweight, won a unanimous decision over John Holman, Chicago, on June 23 at Chicago, Ill., although he was out cold when the bell ended the 10-round fight. Watson was floored two seconds before the fight ended. He had piled up a large point edge until Holman connected with a right cross to the chin just before the end of the bout.

On June 25, Referee Ruby Goldstein, while refereeing the Ray Robinson-Joey Maxim world light heavyweight title bout at Yankee Stadium, New York, was unable to continue at the end of the tenth round due to the intense heat. Referee Ray Miller, who had already worked in the prelims, substituted and handled the affair from the 11th round to the end of the 13th, when Robinson was unable to continue.

They had their ups-and-downs at Wembley Town Hall, England, when Fred Powell, Walmouth heavyweight, took four nine counts and Ted Morgan took nine counts in a bout that went eight rounds to a decision with Powell winning.

In the seventh round of a ten-round bout with Tommy Farr in Cardiff, So. Wales, on Sept. 11, time was taken out while American heavyweight Al Hoosman tried on several pair of trunks to replace his own, which had torn. Unable to find a pair to fit, Hoosman used three for sufficient "protection" but was so tightly breeched he was unable to sit down for the remainder of the bout, which went its limit, Farr winning the decision.

A six-round bout between welterweights Denny Bonser and Jackie Dix at Willenhall, England, Sept. 2, produced a total of 14 knockdowns. Though Bonser scored 11 of them, to only three for Dix, the decision was a draw.

Bill Brady, the man who managed two heavyweight champions, James J. Corbett and James J. Jeffries.

FIRST PICTURES OF A FIGHT

The first use of a motion picture camera to film fighters in action, was the Edison Kinetoscope, at the Edison Laboratories, Llewellyn, N. J., which pictured James J. Corbett and Peter Courtney in six rounds.

WHEN JACK KEARNS FOUGHT

In Jack Kearns' early days as a manager—before he had Dempsey—he had a fighter who was matched with Jolly Rogers. Rogers was a pretty good man, who was signed up to fight Joe Gans later. Jack's fighter broke his hand, and rather than lose the $150 purse, Kearns fought Rogers himself—and knocked him out!

ITEMS OF INTEREST

New York City's first and only recognized world heavyweight champion was Gene Tunney.

There have been four foreigners who held the heavyweight crown: Fitzsimmons (England), Burns (Canada), Schmeling (Germany) and Carnera (Italy).

Six world heavyweight championship fights have been held on the Fourth of July, two on St. Patrick's Day.

MEASUREMENTS OF HEAVYWEIGHT CHAMPIONS

Compiled from Official Weighing-in Records

	James J. Corbett	Bob Fitz-simmons	James J. Jeffries	Tommy Burns	Jack Johnson
Height	6 ft. 1 in.	5 ft. 10½ in.	6 ft. 1½ in.	5 ft. 7 in.	6 ft. 1¼ in.
Weight	184 lbs.	172 lbs.	225 lbs.	179 lbs.	222 lbs.
Reach	73 in.	71¾ in.	76½ in.	74½ in.	74 in.
Chest, Nor.	38 in.	41 in.	43 in.	40 in.	37½ in.
Chest, Expan.	42 in.	44 in.	48½ in.	43¾ in.	42¾ in.
Waist	33 in.	32 in.	35 in.	33 in.	36 in.
Biceps	14½ in.	12 in.	16 in.	14½ in.	16 in.
Neck	17 in.	15 in.	18¼ in.	16 in.	17½ in.
Wrist	6½ in.	7½ in.	7¾ in.	7¼ in.	10½ in.
Calf	14½ in.	13½ in.	17 in.	16½ in.	15 in.
Ankle	8¼ in.	8¼ in.	10 in.	8¼ in.	9½ in.
Thigh	21 in.	20 in.	25 in.	22 in.	22½ in.
Fist	12¾ in.	12½ in.	13½ in.	12 in.	14 in.
Forearm	11½ in.	11½ in.	13½ in.	13 in.	14½ in.

	Jess Willard	Jack Dempsey	Gene Tunney	Max Schmeling	Jack Sharkey	Primo Carnera
Height	6 ft. 6¼ in.	6 ft. 1½ in.	6 ft. 1½ in.	6 ft. 1 in.	6 ft. 1 in.	6 ft. 5¾ in.
Weight	252 lbs.	191 lbs.	192 lbs.	188 lbs.	205 lbs.	267 lbs.
Reach	83 in.	77 in.	77 in.	76 in.	74½ in.	85½ in.
Chest, Nor.	46 in.	42 in.	42 in.	43 in.	40½ in.	48 in.
Chest, Exp.	49½ in.	46 in.	45 in.	47 in.	45½ in.	54 in.
Waist	35½ in.	33 in.	34½ in.	33¼ in.	34½ in.	38 in.
Biceps	17½ in.	16¼ in.	14½ in.	16 in.	14½ in.	18½ in.
Neck	17½ in.	16½ in.	17 in.	17½ in.	17 in.	20 in.
Wrist	10 in.	9 in.	9 in.	8 in.	7¾ in.	9½ in.
Calf	17½ in.	15 in.	15½ in.	16 in.	16 in.	20 in.
Ankle	10½ in.	9 in.	9 in.	10 in.	10¼ in.	11½ in.
Thigh	26 in.	23 in.	22 in.	23½ in.	24¾ in.	30 in.
Fist	14 in.	11¼ in.	11¼ in.	12 in.	12¾ in.	14¾ in.
Forearm	14 in.	14½ in.	13½ in.	12¾ in.	15¾ in.	16 in.

	Max Baer	Jimmy Braddock	*Joe Louis	*Ezzard Charles	Joe Walcott	Rocky Marciano
Height	6 ft. 2½ in.	6 ft. 3 in.	6 ft. 2 in.	6 ft.	6 ft.	5 ft. 11 in.
Weight	214 lbs.	197 lbs.	218 lbs.	184½ lbs.	194 lbs.	184 ibs.
Reach	81 in.	75 in.	76 in.	74 in.	74 in.	67 in.
Chest, Nor.	44 in.	41 in.	42 in.	39 in.	40 in.	39 in.
Chest, Exp.	47½ in.	44 in.	45 in.	42 in.	43 in.	42 in.
Waist	32½ in.	34½ in.	36½ in.	33 in.	35 in.	32 in.
Biceps	14½ in.	13 in.	15 in.	15½ in.	16 in.	14 in.
Neck	17½ in.	17 in.	17 in.	16½ in.	17 in.	16¾ in.
Wrist	8 in.	8 in.	8 in.	7 in.	7¾ in.	7½ in.
Calf	15 in.	16 in.	14 in.	13 in.	14 in.	14¾ in.
Ankle	9½ in.	10 in.	10 in.	8½ in.	9¾ in.	10 in.
Thigh	21 in.	22¾ in.	22½ in.	20 in.	21 in.	22 in.
Fist	12 in.	11½ in.	11¾ in.	12 in.	12 in.	11½ in.
Forearm	14 in.	12½ in.	12 in.	12 in.	13 in.	12 in.

*Measurements taken at weighing-in for the Louis-Charles fight in 1949.

JOE LOUIS' RING EARNINGS

1934

Jack Kracken, Chicago	$50.00
Willie Davis, Chicago	60.00
Larry Udell, Chicago	75.00
Jack Kranz, Chicago	125.00
Buck Everett, Chicago	150.00
Otto Borchuk, Detroit	106.00
Adolph Winter, Chicago	200.00
Art Sykes, Chicago	280.00
Jack O'Dowd, Detroit	111.00
Stanley Poreda, Chicago	300.00
Charley Massera, Chicago	1,100.00
Lee Ramage, Chicago	2,200.00
Total	$4,757.00

1935

Patsy Perroni, Detroit	$4,200.00
Hans Birkie, Pittsburgh	1,900.00
Lee Ramage, Los Angeles	4,354.00
Donald (Red) Barry, San Fran.	3,270.00
Natie Brown, Detroit	6,589.00
Roy Lazer, Chicago	11,212.00
Primo Carnera, N. Y. C.	60,433.00
King Levinsky, Chicago	53,752.00
Max Baer, N. Y. C.	240,833.00
Paolino Uzcudun, N. Y. C.	39,612.00
Roscoe Toles, Flint	1,250.00
Biff Benton, Dayton	750.00
Willie Davis, Peoria	750.00
Gene Stanton, Kalamazoo	750.00
Total	$429,655.00

1936

Charley Retzlaff, Chicago	$23,065.00
Max Schmeling, N. Y. C.	140,959.00
Jack Sharkey, N. Y. C.	36,506.00
Al Ettore, Philadelphia	52,897.00
Jorge Brescia, N. Y. C.	8,411.00
Eddie Simms, Cleveland	20,000.00
Total	$281,838.00

1937

Steve Ketchell, Buffalo	$3,100.00
Bob Pastor, N. Y. C.	36,000.00
Natie Brown, Kansas City	11,000.00
James J. Braddock, Chicago	103,684.00
Tommy Farr, N. Y. C.	102,578.00
Total	$256,362.00

1938

Nathan Mann, N. Y. C.	$40,522.00
Harry Thomas, Chicago	16,659.00
Max Schmeling, N. Y. C.	349,228.00
Total	$406,409.00

1939

John Henry Lewis, N. Y. C.	$34,413.00
Jack Roper, Los Angeles	34,850.00
Tony Galento, N. Y. C.	114,332.17
Bob Pastor, Detroit	118,400.00
Total	$301,995.17

1940

Arturo Godoy, N. Y. C.	$23,620.21
Johnny Paychek, N. Y. C.	19,908.00
Arturo Godoy, N. Y. C.	55,989.04
Al McCoy, Boston	17,938.00
Total	$117,455.25

1941

Red Burman, N. Y. C.	$21,023.16
Gus Dorazio, Philadelphia	18,730.70
Abe Simon, Detroit	19,400.00
Tony Musto, St. Louis	17,468.00
Buddy Baer, Washington, D. C.	36,866.00
Billy Conn, N. Y. C.	153,905.00
Jim Robinson, Minneapolis (Exhibition)	5,000.00
Lou Nova, N. Y. C.	199,500.00
Total	$471,892.86

1942

Buddy Baer, N. Y. C.	$65,200.00
(Donated to Navy Relief, $47,100.94)	
Abe Simon, N. Y. C.	45,882.00
(Donated to Army Relief, $36,146)	
Total	$111,082.00

Following his induction into the Army, Louis' fighting career was temporarily halted

Exhibitions while in the Army and furlough, following his return from an overseas tour, and since his discharge, $73,000

1946

Billy Conn., N. Y. C.	$625,916.44
Tami Mauriello, N. Y. C.	103,611.00
Exhibitions in Hawaii	25,000.00
Total	$754,527.44

1947

Exhibitions in Mexico	$12,200.00
Exhibitions in Central and South America	120,000.00
Joe Walcott, N. Y. C.	75,968.00
Total	$208,168.00

1948

Leo Matriccani, exhibition	$2,600.00
Bob Foxworth, exhibition	11,200.00
Exhibitions in England	80,000.00
Exhibitions in Brussels	6,000.00
Syndicated Articles	10,000.00
Joe Walcott, N. Y. C.	252,522.00
Pat Comiskey, exhibition	5,860.00
Magazine Articles	10,000.00
U. S. exhibition tour	92,000.00
Total	$470,182.00

1949

U. S. Central and South America and Far East Exhibition tours	$242,000.00
U. S. tour	62,000.00
Total	$304,000.00

1950

Exhibitions in Argentine and Brazil and in the U. S. and radio appearances	$78,000.00
Ezzard Charles fight and radio and television, N. Y. City	103,529.00
Radio and television, other appearances	4,000.00
Total	$185,529.00

1951

Freddie Beshore, Detroit	$25,000.00
Omelio Agramonte, Miami	16,309.62
Andy Walker, San Francisco	30,000.00
Omelio Agramonte, Detroit	25,000.00
Lee Savold, New York	28,266.00
Casor Brion, San Francisco	21,000.00
Jimmy Bivins, Baltimore	24,557.35
Rocky Marciano, New York	132,736.00
Oriental Tour—Exhibitions	20,000.00
Total	$322,868.97
Total earnings from ring, exhibitions, television and radio	$4,626,721.69

This compilation takes in all of Louis' earnings through his defeat by Marciano.

JOE LOUIS' RECORD TITLE DEFENSES

SINCE winning the heavyweight crown from James J. Braddock in Chicago on June 22, 1937 by scoring a knockout in the eighth round, the Brown Bomber has defended his title 25 times, as follows:

August 30, 1937—Joe Louis, 197, defeated Tommy Farr, 204¼, on points at New York City, 15 rounds. Referee, Arthur Donovan.

February 23, 1938—Joe Louis, 200, knocked out Nathan Mann, 193½, at New York City, 3 rounds. Referee, Arthur Donovan.

April 1, 1938—Joe Louis, 202½, knocked out Harry Thomas, 196, at Chicago, Ill., 5 rounds. Referee, Dave Miller.

June 22, 1938—Joe Louis, 198¾, knocked out Max Schmeling, 193, at New York City, 1 round. Referee, Arthur Donovan. Time 2:04.

Jan. 23, 1939—Joe Louis, 200¼, knocked out John Henry Lewis, 180¾, at New York City, 1 round. Referee, Arthur Donovan.

April 17, 1939—Joe Louis, 201¼, knocked out Jack Roper, 204¾, at Los Angeles, Cal., 1 round. Referee, George Blake.

June 28, 1939—Joe Louis, 200¾, knocked out Tony Galento, 233¾, at New York City, 4 rounds. Referee, Arthur Donovan.

Sept. 20, 1939—Joe Louis, 200, knocked out Bob Pastor, 183, at Detroit, Mich., 11 rounds. Referee, Sam Hennessey.

Feb. 9, 1940—Joe Louis, 203, defeated Arturo Godoy, 202, on points at New York City, 15 rounds. Referee, Arthur Donovan.

March 29, 1940—Joe Louis, 201½, knocked out Johnny Paychek, 187½, at New York City, 2 rounds. Referee, Arthur Donovan.

June 20, 1940—Joe Louis, 199, knocked out Arturo Godoy, 201¼, at New York City, 8 rounds. Referee, Billy Cavanaugh.

Dec. 16, 1940—Joe Louis, 202¼, knocked out Al McCoy, 180¾, at Boston Mass., 6 rounds. Referee, Johnny Martin.

Jan. 31, 1941—Joe Louis, 202½, knocked out Red Burman, 188, at New York City, 5 rounds. Referee, Arthur Donovan.

Feb. 17, 1941—Joe Louis, 203½, knocked out Gus Dorazio, 193½, at Philadelphia, Pa., 2 rounds. Referee, Irvin Kutcher.

March 21, 1941—Joe Louis, 202, knocked out Abe Simon, 254½, at Detroit, Mich., 13 rounds. Referee Sam Hennessey.

April 8, 1941—Joe Louis, 203½, knocked out Tony Musto, 199½, at St. Louis, Mo., 9 rounds. Referee, Arthur Donovan.

May 23, 1941—Joe Louis, 201½, won on disqualification from Buddy Baer, 237½, at Washington, D. C., 7 rounds. Referee, Arthur Donovan.

June 18, 1941—Joe Louis, 199½, knocked out Billy Conn, 174, at New York City, 13 rounds. Referee, Eddie Joseph.

Sept. 29, 1941—Joe Louis, 202¼, knocked out Lou Nova, 202½, at New York City, 6 rounds. Referee, Arthur Donovan.

Jan. 9, 1942—Joe Louis, 206¾, knocked out Buddy Baer, 250, Madison Square Garden, 1 round. Referee, Frankie Fullam.

Mar. 27, 1942—Joe Louis, 207½, knocked out Abe Simon, 255½, Madison Square Garden, 6 rounds. Referee, Eddie Joseph.

June 19, 1946—Joe Louis, 207, knocked out Billy Conn, 187, Yankee Stadium, 8 rounds. Referee, Eddie Joseph.

Sept. 18, 1946—Joe Louis, 211¼, knocked out Tami Mauriello, 198½, Yankee Stadium, 1 round. Time 2:09. Referee, Arthur Donovan.

Dec. 5, 1947—Joe Louis, 211½, defeated Jersey Joe Walcott, 194½, Madison Square Garden, 15 rounds. Referee, Ruby Goldstein.

June 25, 1948—Joe Louis, 213½, knocked out Jersey Joe Walcott, 194¾, Yankee Stadium, 11 rounds. Referee, Frank Fullam.

JOHN L. SULLIVAN'S EARNINGS

1878-79—Boxed Cocky Woods, Dan Dwyer, Tom Chandler, Mike Donovan and Patsy Hogan	$320
1880—Joe Goss, Boston—3 rounds	400
June 26, 1880—George Rooks—2 rounds	400
Dec. 24, 1880—Jack Donaldson, Cincinnati—10 rounds	700
March 31, 1881—Steve Taylor, New York—2 rounds	750
May 16, 1881—John Flood, Yonkers—8 rounds	750
Feb. 7, 1882—Paddy Ryan, Mississippi City—9 rounds	5,000
July 4, 1882—Jimmy Elliot, New York—3 rounds	1,100
July 17, 1882—Tug Wilson, New York—4 rounds	12,000
1882-83—Tour under management of Billy Madden	105,000
March 10, 1883—Boston benefit to Sullivan	3,700
May 14, 1883—Charlie Mitchell, New York—3 rounds	11,000
Aug. 6, 1883—Herbert Slade, New York—3 rounds	14,000
Sept. 28, 1883, to May 23, 1884—Tour with Al Smith	195,000
June 30, 1884—Failed to meet Mitchell, New York—money split	5,000
Aug. 13, 1884—Dominick McCaffrey, Boston	1,800
Nov. 10, 1884—John M. Lafflin, New York—3 rounds	9,200
Nov. 17, 1884—Al Greenfield, New York—4 rounds	6,800
Jan. 12, 1885—Al Greenfield, Boston—4 rounds	5,500
Jan. 19, 1885—Paddy Ryan, Madison Square Garden—1 round	7,900
June 13, 1885—Jack Burke, Chicago—5 rounds	4,300
Aug. 29, 1885—Dominick McCaffrey, Cincinnati—6 rounds	8,500
Sept. 28, 1886—Frank Herald, Allegheny City, Pa.—2 rounds	2,300
Nov. 13, 1886—Paddy Ryan, San Francisco—3 rounds	6,500
Dec. 28, 1886—Duncan McDonald, Denver, Colo.—4 rounds	2,800
Jan. 18, 1887—Patsy Cardiff, Minneapolis—6 rounds	3,750
1887—Tour under Pat Sheedy	62,000
Aug. 8, 1887—Presentation belt, Boston Theatre	3,000
November to March 1887—Tour of England under Harry Phillips	110,000
March 10, 1888—Draw with Mitchell	4,000
March 15, 1888—Benefit at Boston	4,200
June 4, 1888—Benefit, Madison Square Garden	6,900
July 8, 1889—Jake Kilrain, Richburg, Mississippi—15 rounds	10,500
1890—Theatrical tour	27,000
June 4, 1891—Sparred with Corbett, San Francisco	2,000
1891—Australian tour, August to September	58,000
1891—Tour, "Honest Hearts and Willing Hands"	87,000
Sept. 7, 1892—Lost title to Corbett, 21 rounds	Nothing
1893 to 1894—Theatrical tour	45,500
1895—Tour, "East and West with Parson Davies"	85,900
Aug. 31, 1896—Tom Sharkey, New York—exhibition, 3 rounds	1,700
1896—Tour with Duncan Harrison	91,000
1897—Tour under own management	42,000
1898—Tour through the West	25,300
1899 to 1915, Vaudeville work	141,000
Total	$1,221,320

JACK DEMPSEY'S RING EARNINGS

Receipts at Boxing Shows in Which the Manassa Mauler Appeared from 1919 to 1942

Date	Winner	Loser	Place	Share	Receipts	Movies
Sept. 22, 1927	Tunney	Dempsey	Chicago	$450,000	$2,658,660	$25,000
Sept. 23, 1926	Tunney	Dempsey	Philadelphia	711,000	1,895,728	6,000
July 2, 1921	Dempsey	Carpentier	Jersey City	300,000	1,626,580	4,000
Sept. 6, 1920	Dempsey	Miske	Benton Harbor	55,000	134,900	------
July 4, 1923	Dempsey	Gibbons	Shelby	250,000	201,485	------
July 4, 1919	Dempsey	Willard	Toledo	27,500	452,522	6,000
July 21, 1927	Dempsey	Sharkey	New York	252,759	1,083,529	6,000
Dec. 14, 1920	Dempsey	Brennan	New York	100,000	200,000	8,000
Sept. 14, 1923	Dempsey	Firpo	New York	509,000	1,188,822	30,000
Feb. 19, 1932	No decision—King Levinsky vs. Dempsey			29,998	74,200	------
First refereeing tour				$259,949	371,379	------
Second refereeing tour				291,842	471,560	------
Third refereeing tour				246,066	492,132	------
Total share from boxing bouts, including his referee tours						$3,483,114
Total including movie rights						$3,568,114

Since 1942 Dempsey has earned several million. He estimates this sum for the past seven years to be $3,000,000. In refereeing boxing and wrestling, radio appearances and lecturing. Total for work affiliated with boxing and wrestling $6,568,114

TOMMY BURNS' RING EARNINGS

1900	
Fred Thornton, Detroit	$1.25
Fred Thornton, Delray	60.00
1901	
Billy Walsh, Detroit	100.00
Archie Steele, Detroit	100.00
Ed Sholtreau, Detroit	100.00
Billy Walsh, Detroit	160.00
Dick Smith, Mt. Clemens	100.00
1902	
Dick Smith, Mt. Clemens	150.00
Reddy Phillips, Lansing	100.00
Jack O'Donnell, Butler	150.00
Tom McCune, Detroit	100.00
Mike Schreck, Detroit	175.00
1903	
Jim O'Brien, Delray	180.00
Dick Smith, Delray	125.00
Reddy Phillips, Delray	115.00
Harry Peppers, Detroit	125.00
Tom McCune, Detroit	185.00
Jimmy Duggan, Houghton	160.00
Billy Moore, Houghton	180.00
Jack Hammond, S. Ste. Marie	200.00
Jack Butler, S. Ste. Marie	200.00
Jack O'Donnell, Evanston	150.00
1904	
Ben O'Grady, Detroit	50.00
George Shrosbee, Chicago	200.00
Mike Schreck, Milwaukee	100.00
Tony Caponi, Chicago	100.00
Tony Caponi, Chicago	100.00
Joe Wardinski, Salt Lake City	275.00
Cyclone Kelly, Tacoma	180.00
Billy Woods, Seattle	700.00
Jack O'Brien, Milwaukee	250.00
Indian Joe, Ballard, Wash.	250.00
1905	
Jack (Twin) Sullivan, Tacoma	900.00
Dave Barry, Tacoma	1,000.00
Hugo Kelly, Detroit	190.00
Hugo Kelly, Los Angeles	1,200.00
Dave Barry, San Francisco	1,700.00
Jack (Twin) Sullivan, Los Ang.	1,000.00
1906	
Marvin Hart, Los Angeles	2,400.00
Jim O'Brien, San Diego	200.00
Jim Walker, San Diego	3,000.00
Jim Flynn, Los Angeles	2,000.00
Phila. Jack O'Brien, Los Angeles	6,000.00
1907	
Joe Grim, Philadelphia	750.00
Phila. Jack O'Brien, Los Angeles	15,000.00
Bill Squires, Colma, Cal.	18,000.00
Gunner Moir, London, Eng.	12,000.00
1908	
Jack Palmer, London	7,500.00
Jem Roche, Dublin	10,000.00
Jewey Smith, Paris	9,000.00
Bill Squires, Paris	9,000.00
Bill Squires, Sydney	10,000.00
Bill Lang, Melbourne	10,000.00
Jack Johnson, Sydney	30,000.00
1910	
Bill Lang Sydney	10,000.00
1912	
Bill Rickard, Saskatoon, Sask.	5,000.00
1913	
Arthur Pelkey, Calgary, Alta.	5,000.00
1914	
Battling Brant, Taft, Cal.	4,000.00
1918	
Tex Foster, Pr. Rupert, B. C.	2,000.00
1920	
Joe Beckett, London	20,000.00
Total Ring Earnings	$208,954.25

JERSEY JOE WALCOTT'S RING EARNINGS

1930-1945	
Data on Walcott incomplete for these years; in 43 recorded fights he earned about $10,000	$10,000
1946	
Johnny Allen, Camden	$300
Jimmy Bivins, Arena, Cleveland	12,000
Al Blake, Camden	2,500
Lee Oma, Madison Sq. Garden N. Y.	2,000
(Oma was guaranteed $35,000)	
Tommy Gomez, Madison Sq. Garden, N. Y.	12,000
Joey Maxim, Camden	4,250
Elmer Ray, Mad. Sq. Garden, N. Y.	28,000
Total	$71,050
1947	
Joey Maxim, Convention Hall, Philadelphia	$6,900
Elmer Ray, Orange Bowl, Miami	15,000
Joey Maxim, Gilmore Field, L.A.	35,000
*Joe Louis, Mad. Sq. Garden, N. Y.	29,977
Total	$86,877
1948	
Austin Johnson (exh.) Chicago	$4,000
*Joe Louis, Yankee Stad., N. Y.	$145,654
Movies of two Louis fights	$110,000
Total	$259,654
1949	
*Ezzard Charles, Stadium, Chic.	$53,857
Olle Tandberg, Stockholm	65,000
Total	$118,857
1950	
Harold Johnson, Arena, Phil.	$9,200
*Omelio Agramonte, Mad. Sq. G., N. Y.	9,745
Johnny Shkor, Arena, Phil.	2,800
Hein Ten Hoff, Mannheim, Ger.	16,666
*Rex Layne, Madison Sq. Gard., N. Y.	9,102
Total	$47,513
1951	
*Ezzard Charles, Olympia, Detr.	$13,500
*Ezzard Charles, Forbes Fd., Pitts.	85,782
Total	$99,282
1952	
*Ezzard Charles, Municip. Stad., Philadelphia	$92,052
*Rocky Marciano, Municipal Stad., Philadelphia	138,070
Exhibitions	10,000
As of December 1, Walcott received $75,000 as his share of the motion picture receipts of his fight with Marciano	75,000
Total	$315,122
Total Earnings	$1,008,355

*Includes TV-Radio share.

ROCKY MARCIANO—GROSS RECEIPTS FOR FIGHTS

Date	Opponent	Place	Result	Attendance	Receipts
		1947			
Oct.	—Lee Epperson,	Holyoke,	KO 3	--------	--------
		1948			
July 12	—Harry Balzerian,	Providence	KO 1	--------	--------
July 19	—John Edwards,	Providence	KO 1	--------	--------
Aug. 9	—Bobby Quinn,	Providence	KO 3	--------	--------
Aug. 23	—Eddie Ross,	Providence	KO 1	--------	--------
Aug. 30	—Jimmy Weeks,	Providence	KO 1	--------	--------
Sept. 13	—Jerry Jackson,	Providence	KO 1	--------	--------

Date	Opponent	Place	Result		Attendance	Receipts
Sept. 20	Bill Hardeman	Providence	KO	1	--------	--------
Sept. 30	Gil Cardione	Washington, D. C.	KO	1	--------	--------
Oct. 4	Bob Jefferson	Providence	KO	2	--------	--------
Nov. 29	James Connolly	Providence	KO	1	2,960	$4,938
Dec. 14	Gilley Ferron	Philadelphia	KO	2	2,762	3,986
		1949				
Mar. 21	Johnny Pretzie	Providence	KO	5	3,595	1,821
Mar. 28	Artie Donato	Providence	KO	1	2,970	5,703
Apr. 11	James Walls	Providence	KO	3	3,567	6,282
May 2	Jimmy Evans	Providence	KO	3	2,775	4,876
May 23	Don Mogard	Providence	W	10	3,849	6,223
July 18	Harry Haft	Providence	KO	3	1,655	2,747
Aug. 16	Pete Louthis	New Bedford	KO	3	959	1,310
Sept. 26	Tommy DiGiorgio	Providence	KO	4	2,255	3,865
Oct. 10	Ted Lowry	Providence	W	10	3,696	6,402
Nov. 7	Joe Dominic	Providence	KO	2	4,095	7,207
Dec. 2	*Pat Richards	New York City	KO	2	12,035	40,092
Dec. 19	Phil Muscato	Providence	KO	5	6,775	12,911
Dec. 30	*Carmine Vingo	New York City	KO	6	9,277	26,325
	*Madison Square Garden semi-final.					
		1950				
Mar. 24	Roland LaStarza	New York City	W	10	13,658	53,723
June 5	Eldridge Eatman	Providence	KO	3	4,183	8,865
July 10	Gino Buonvino	Boston	KO	10	4,900	11,188
Sept. 18	Johnny Shkor	Providence	KO	6	6,072	12,081
Nov. 13	Ted Lowry	Providence	W	10	7,155	15,463
Dec. 18	Bill Wilson	Providence	KO	1	3,351	7,102
		1951				
Jan. 29	Keene Simmons	Providence	KO	8	5,137	10,046
Mar. 20	Harold Mitchell	Hartford	KO	2	1,010	1,582
Mar. 26	Art Henri	Providence	KO	9	4,386	8,285
Apr. 30	Red Applegate	Providence	W	10	4,167	7,616
July 12	Rex Layne	New York City	KO	6	12,565	73,190
Aug. 27	Freddie Beshore	Boston	KO	4	9,523	26,933
Oct. 26	Joe Louis	New York City	KO	8	17,241	152,845
		1952				
Feb. 13	Lee Savold	Philadelphia	KO	6	9,243	61,386
Apr. 21	Gino Buonvino	Providence	KO	2	4,592	12,142
May 12	Bernie Reynolds	Providence	KO	3	4,528	12,586
July 28	Harry Matthews	New York City	KO	2	31,188	215,708
Sept. 23	Jersey Joe Walcott	Philadelphia	KO	13	40,379	504,645
	Totals				246,503	$1,330,174

Figures for first nine fights unavailable.
1951—Refereeing in boxing and wrestling and theatrical appearance, $34,000.
1952—Exhibitions, refereeing boxing and wrestling, theatrical appearances, endorsements, $60,000.

As of December 1, Rocky received $37,500 as his share of the motion pictures of the fight with Walcott.

EZZARD CHARLES' TITLE PURSES ONLY

Date	Opponent	Place	Attendance	Gross	TV-Radio	Charles' Purse
June 22, 1949	Joe Walcott	Chicago	25,932	$246,546	$37,500	*$53,857
Aug. 10, 1949	Gus Lesnevich	New York	16,630	75,832	17,500 (radio)	*15,000
Oct. 14, 1949	Pat Valentino	San Fran.	19,530	167,870	--------	45,000
Aug. 15, 1950	Freddie Beshore	Buffalo	6,298	28,666	--------	8,400
Sept. 27, 1950	Joe Louis	New York	22,357	204,844	146,000	*102,840
Dec. 5, 1950	Nick Barone	Cincinnati	10,085	53,334	--------	17,591
Jan. 12, 1951	Lee Oma	New York	11,504	54,185	15,000	*18,722
Mar. 7, 1951	Joe Walcott	Detroit	13,583	75,502	25,000	*30,000
May 30, 1951	Joey Maxim	Chicago	7,226	77,319	100,000	*62,147
July 18, 1951	Joe Walcott	Pittsburgh	28,272	245,004	97,500	*99,567
June 5, 1952	Joe Walcott	Philadelphia	21,599	210,315	175,000	*92,052
	Totals		183,016	$1,439,417	$613,500	$545,176

*Including Television and/or Radio.

BATTLES OF THE LONG COUNT

Paled into insignificance in the matter of time was the famous Dempsey-Tunney "Long Count" battle of 1927 when on March 12, 1948 at Madison Square Garden, New York, Marcel Cerdan, of France' sent Lavern Roach to the canvas in the second round and a split second later went sprawling himself. Cerdan was up quickly and while Timekeeper Jack Watson and Referee Arthur Donovan argued whether or not Roach was officially knocked down, the seconds speedily ticked away.

Nat Fleischer, Editor of The Ring Magazine, sitting at ringside, timed the length of the knockdown to be 32 seconds.

When Jack Dempsey sent Gene Tunney to the canvas in their Chicago fight and then failed to go to a neutral corner, the length of the knockdown was timed at 14 seconds by some experts and 16 by others.

On May 19, 1902 at Philadelphia, Kid McCoy was floored in the second round by Kid Carter and while the count was long and drawn out in an attempt to save McCoy from a knock-out, no official time for the knockdown is known beyond the fact that it occured "before two minutes of the round had been fought" with the bell saving McCoy.

July 27, 1921, Official Timekeeper Art Foote, announced that on his revised figures middle-weight champion Johnny Wilson was down for counts of 13 4/5 seconds and 11 seconds during first two knockdowns of seventh round, in his title bout with Bryan Downey at Cleveland. Referee Jimmy Gardiner awarded the fight to Wilson on a foul over Downey after Martin Killilea, Wilson's manager, claimed Downey had struck Wilson at the count of seven on the third knockdown. Gardiner twice counted nine over the prostrate Wilson on the first knockdown.

Receipts and Taxes on Fights Promoted by Tex Rickard

(From his first boxing promotion, the Gans-Nelson fight at Goldfield, Nev., on September 3, 1906, through January 1924.)

Name of Contestants	Gross Receipts	Federal & State Tax
Dempsey-Carpentier	$1,626,580.00	$292,978.66
Williard-Dempsey	496,310.00	67,680.00
Leonard-Tendler	363,033.15	65,513.00
Jeffries-Johnson	270,715.00	No tax
Gans-Nelson	69,715.00	No tax
Leonard-Mitchell	136,408.36	6,404.18
Brennan-Dempsey	162,760.20	24,298.30
Leonard-Kansas	126,767.75	17,504.45
Willard-Moran	152,000.00	--------
Wilson-O'Dowd	108,619.65	15,713.25
Gibbons-Greb	118,762.25	6,105.55
Britton-Leonard	131,198.65	18,248.15
Dundee-Welling	51,749.50	7,306.75
Lynch-Sharkey	38,803.80	4,678.40
Noble-Murray	21,074.90	3,012.25
Sharkey-Ledoux	43,103.50	6,162.55
Cross-Bogash	25,010.90	3,657.75
Jackson-Fitzsimmons	68,873.30	9,758.40
P. Moore-Montreal	31,186.40	4,647.55
Britton-Lewis	66,910.90	9,706.65
Seiger-DeFoe	42,585.75	6,077.25
Brennan-Martin	51,597.65	7,635.45
Bogash-Bartfield	21,375.45	3,289.35
Jackson-Dundee	51,836.70	7,607.55
Loadman-Beecher	28,085.95	4,098.45
Jackson-Kansas	86,362.60	3,954.15
Seiger-Chaney	75,384.85	10,810.50
Herman-Buff	66,819.85	9,699.70
Jackson-Hartley	29,712.70	4,391.41
Lynch-Goldstein	28,851.15	4,171.95
Smith-O'Dowd	50,127.30	7,218.60
Leonard-Welling	99,750.00	14,548.05
Sharkey-Lynch (2d)	46,774.40	6,839.05
Lynch-Herman	82,683.10	11,889.70
Moore-Sharkey	17,998.50	2,859.85
Jackson-Mitchell	45,807.70	6,818.25
Chaney-Beecher	32,155.05	4,640.50
Smith-Burman	37,612.25	5,406.40
Shade-Keiser	21,780.10	3,192.40
Tendler-Kansas	57,437.50	8,061.10
Rice-Friedman	26,751.50	3,717.85
Smith-Hill	14,465.55	2,067.91
Greb-Weinert	48,604.95	6,862.90
Buff-Sharkey	51,998.20	7,432.30
G. Chaney-Dundee	32,185.10	4,641.25
Smith-Lynch	34,719.55	4,968.85
Leonard-Ward	48,222.00	2,481.60
McTigue-Smith	10,958.25	665.19
Tendler-Friedman	39,680.05	5,696.20
Herman-Smith	46,848.60	6,665.05
Jackson-Dundee	45,363.70	6,409.45
B. Herman-Chaney	25,985.25	3,615.12
Tunney-Levinsky	44,817.90	6,189.00
P. Herman-Reisker	14,345.50	2,030.17
Dundee-Benjamin	43,280.00	5,977.30
Britton-Shade	42,381.30	5,946.90
White-Jackson	39,354.55	2,084.10
Tendler-Gold	30,319.85	4,234.75
Wills-Norfolk	56,115.75	7,768.35
Wilson-Downey	54,410.20	9,737.80
Dundee-White	40,247.95	5,600.50
Smith-Burman	35,933.15	4,969.55
Herman-Martin	34,938.75	4,849.25
Tendler-Dundee	52,976.05	7,875.10
Tunney-Greb	65,322.43	9,150.89
Brennan-Tracey	18,618.75	2,640.70
Lynch-Smith	17,907.80	2,519.70
Buff-Lynch	48,475.25	6,757.90
Dundee-Martin	45,763.35	6,375.40
Krug-Rosenberg	22,255.65	3,130.30
White-Barrett	26,126.35	3,665.50
Seiger-Sullivan	10,311.95	1,457.95
Lynch-Wolfe	24,296.10	3,395.15
Wills-Johnson	20,793.55	2,927.85
Johnson-Martin	17,574.80	2,592.60
Miske-Gibbons	39,392.50	5,479.40
White-Marks	41,550.95	5,769.65
Britton-Walker	54,957.55	7,616.10
Villa-Goldstein	51,268.00	7,796.00
Kaplan-Sullivan	27,716.70	3,779.55
Heavyweight Show	7,891.40	1,071.10
Tunney-Weinert	14,705.60	2,009.40
Bernstein-Wagner	37,421.90	3,729.35
White-Mitchell	42,904.40	5,850.60
Lynch-Smith	26,616.70	6,620.55
Villa-Martin	35,788.00	4,880.25
Martin-Bernstein	46,785.00	6,362.50
Johnson-Brennan	60,500.00	8,250.00
Tendler-Moran	58,988.00	8,043.90
New Talent Show	6,915.40	943.61
Greb-Loughran	24,879.80	3,392.70
Dundee-Flores	38,272.30	5,218.95
White-Kansas	53,204.80	7,255.20
Tremaine-Curtin	47,658.60	6,498.90
Heavyweight Show	4,936.14	673.61
Greb-Tunney	59,241.60	8,078.40
Villa-Genaro	61,561.50	8,394.75
Firpo-Brennan	50,755.10	6,921.15
Flores-Noble	15,601.00	2,127.45
Jackson-Ward	6,083.00	882.45
Milk Fund	350,037.00	18,570.20
Willard-Firpo	430,939.30	78,352.60
Dempsey-Firpo	1,188,525.80	162,531.20
Dundee-Bernstein	41,084.85	5,729.65
Kaplan-Latzo	5,878.65	875.95
Martin-Beecher	9,921.53	1,448.13
Duane-Ryckoff	5,926.55	846.90
White-Mitchell	30,647.95	4,284.02
Shade-Doyle	23,774.90	3,332.02
Bernstein-Moran	22,518.15	3,157.90
Flores-Tiplitz	11,332.60	1,605.55
Villa-Feldman	8,035.75	1,170.10
Jerome-Duane	24,317.10	3,386.70
White-Moran	20,365.65	2,860.80
Bernstein-Kansas	13,112.55	1,867.40
Shade-Wells	20,487.95	2,881.00
Johnson-Renault	56,148.40	7,656.60
Siki-Norfolk	66,337.55	9,160.40
Jerome-Duane	32,630.80	4,495.05
Tremaine-Genaro	20,860.00	2,897.55

Total gross receipts, $9,709,887.19.

Total Federal and State tax receipts, $1,312,659.22.

RAY ROBINSON VS. RANDY TURPIN

A record for gate receipts for a non-heavyweight bout was set on September 12, 1951, at the Polo Grounds, New York City, N. Y., when Ray Robinson regained the world middleweight title by stopping Randy Turpin in ten rounds.

Only nine fights, all heavyweight championship affairs, have grossed more. The purses of the fighters, including film and Theater-TV rights, were the largest ever received by these two fighters and Turpin's also constituted a record for a British fighter, any division.

Here is the official breakdown:

Paid attendance	61,370
Gross gate	$767,626.17
Overall gross (including U. S. film and Theater-TV rights)	992,630.00
Gross Theater-TV	25,000.00
Gross U. S. films	200,000.00
Net gate receipts	607,195.00
Federal tax	127,026.73
State tax	33,404.37
State tax on Theatres	1,181.63
Robinson's share (including movies and TV)	248,491.18
Turpin's share (including movies and TV)	207,075.99

ZALE vs. GRAZIANO BOUT SETS RECORD

IN THE fight between Tony Zale and Rocky Graziano for the world middleweight championship, staged at the Yankee Stadium on September 27, 1946, champion and challenger received more money than ever had been obtained by fighters in a middleweight bout. Though Zale had contracted for 32½ percent and Graziano for 27½, an agreement was made whereby if Zale retained his title, he was to split the percentage with each receiving an equal amount—30 percent. The gross gate was $342,497 and each fighter obtained $78,-892.87. In their second bout in the Chicago Stadium on July 16, 1947, these fighters set a new indoor record for receipts of $422,918.

WINNERS OF THE RING MAGAZINE ANNUAL MERIT AWARD

EACH YEAR a gold and silver medal is awarded by The RING magazine to the boxer, who, during the past year, has by his conduct, and fighting qualities, earned the esteem of the sports public.

The four points which govern The RING award for "The Fighter of the Year," are:

1. He must be foremost in his contribution to the skill and the science of boxing and he need not be a champion.
2. The recipient must combine with his high place in the ranking of fighters, a similar position as a sportsman.
3. He must associate with his abilities as a fighter, good public relations and a reputation for clean and moral living.
4. The boxer receiving this award must be recognized as an example to the growing American youth.

Recipients of Merit Award from 1928 to 1949:

1928—Gene Tunney.
1929—Tommy Loughran.
1930—Max Schmeling.
1931—Tommy Loughran.
1932—Jack Sharkey.
1933—No award.
1934—Barney Ross and Tony Canzoneri.
1935—Barney Ross.
1936—Joe Louis.
1937—Henry Armstrong.
1938—Joe Louis.
1939—Joe Louis.
1940—Billy Conn.
1941—Joe Louis.
1942—Ray Robinson.
1943—Fred Apostoli.
1944—Beau Jack.
1945—Willie Pep.
1946—Tony Zale.
1947—Gus Lesnevich.
1948—Ike Williams.
1949—Ezzard Charles.
1950—Ezzard Charles.
1951—Ray Robinson.
1952—Rocky Marciano.

The RING magazine in keeping with a fine and colorful tradition has since 1922 awarded 161 belts to the various world champions in each division. In 1952 the following received The RING belt:

155—James Carter (Lightweight Champion)
156—Lauro Salas (Lightweight Champion)
157—Yoshio Shirai (Flyweight Champion)
158—Kid Gavilan (Welterweight Champion)
159—Rocky Marciano (Heavyweight Champ.)
160—James Carter (Lightweight Champion)
161—Jimmy Carruthers (Bantamweight Champion)

WINNERS OF THE EDWARD J. NEIL TROPHY

A MEMORIAL PLAQUE awarded by the Boxing Writers' Association of New York to the person who has done the most for boxing during the preceding year.

Edward J. Neil, the man whose memory is honored annually, was born January 17, 1900 in Methuen, Mass. He served the Associated Press, both as a sports writer, and a war correspondent, with distinction and steadfast devotion to duty.

On January 3, 1938, while serving as a war correspondent with the Loyalist Army in the Spanish Civil War, Edward J. Neil died of shrapnel wounds suffered in the line of duty. The boxing writers of New York keep alive the memory of beloved "Eddie" Neil with the annual presentation of the Neil Trophy.

Previous Winners:

1938—Jack Dempsey.
1939—Billy Conn.
1940—Henry Armstrong.
1941—Joe Louis.
1942—Sgt. Barney Ross (U. S. M. C. R.).
1943—The Boxers in All Branches of the Armed Forces of Our Country.
1944—Lt. Commdr. Benny Leonard, U. S. M. S.
1945—James J. Walker (Author of Walker Boxing Law, former Mayor of the City of New York).
1946—Tony Zale.
1947—Gus Lesnevich.
1948—Ike Williams.
1949—Ezzard Charles.
1950—Ray Robinson.
1951—Joe Walcott.
1952—Rocky Marciano.

RECIPIENTS OF THE JAMES J. WALKER MEMORIAL AWARD

Awarded annually since 1940 by the Boxing Writers' Association of New York to an individual for long and meritorious service in boxing. Before 1947 the award was known as the Meritorious Service Award.

1940—James J. Walker.
1941—Gene Tunney.
1942—No award.
1943—Nat Fleischer.
1944—John J. Phelan.
1945—James J. Johnston.
1946—Mike Jacobs.
1947—James A. Farley.
1948—Dan Morgan.
1949—Abe J. Greene.
1950—Wilbur Wood.
1951—Edward P. F. Eagan.
1952—George A. Barton.

RECEIPTS FOR MADISON SQUARE GARDEN SHOWS—1947

	Attendance	Receipts
Jan. 3—Jiminez-Alvarez	12,987	$60,937
Jan. 10—Janiro-Pellone	14,021	75,552
Jan. 17—Graham-Kessler	14,121	60,122
Jan. 20—Priest-Shank	8,314	29,605
Jan. 31—Green-Mead	10,952	47,997
Feb. 14—Larkin-Fusari	18,494	115,455
Feb. 21—Janiro-Jack	18,062	98,053
Feb. 28—Lesnevich-Fox	18,318	102,520
Mar. 7—Levine-Kronowitz	11,886	50,943
Mar. 14—LaMotta-Bell	17,261	87,348
Mar. 21—Larkin-Graham	14,054	69,526
Mar. 28—Cerdan-Green	18,064	109,320
May 16—Abrams-Robinson	15,838	80,772
May 23—Lesnevich-Bettina	10,115	51,143
June 6—LaMotta-Janiro	14,165	71,874
June 13—Fusari-Pellone	12,499	66,134
June 20—Larkin-Williams	9,112	45,014
June 27—Fox-Levine	7,822	26,902
July 11—Abrams-Belloise	7,965	25,641
July 18—Fusari-Giosa	5,709	17,082
July 25—Charles-Ray	8,290	35,921
Aug. 8—Fox-Kochan	7,409	19,180
Aug. 15—Raadik-Vigh	3,442	8,109
Aug. 22—Fusari-DiMartino	6,696	18,235
Aug. 29—Robinson-Sebastian (Am. Legion Show)	17,500	--------
Sept. 5—Mead-Kronowitz	5,547	14,653
Sept. 19—Janiro-Pellone	13,094	55,389
Oct. 31—Lesnevich-Mauriello	14,079	60,698
Nov. 14—Fox-LaMotta	18,340	102,528
Dec. 5—Louis-Walcott	18,194	216,497
Dec. 12—Williams-Pellone	12,089	55,114
Dec. 19—Bell-Belloise	9,022	37,330
Totals	393,216	$1,854,568

RECEIPTS FOR MADISON SQUARE GARDEN SHOWS—1948

	Attendance	Receipts
Jan. 2—Cranford-Reynolds	9,284	$31,512
Jan. 9—Maxim-Tandberg	10,488	43,670
Jan. 16—Roach-Janiro	11,924	47,702
Jan. 30—Cranford-Buonvino	16,247	64,836
Feb. 13—Docusen-Burton, Gavilan-V. Rossano	15,097	59,422
Feb. 20—Jack-Young	14,923	66,317
Feb. 27—Williams-Gavilan	14,907	67,561
Mar. 5—Lesnevich-Fox	18,453	149,519
Mar. 12—Cerdan-Roach	16,905	80,030
Mar. 19—Savold-Buonvino	7,109	28,605
Mar. 26—R. Rossano-Giosa, J. Williams-Dawson	10,088	34,124
Apr. 2—DeMarco-Young	17,114	75,851
May 14—Flores-J. Williams	6,142	11,911
May 21—Raadik-Hursey	7,082	18,925
May 28—Gavilan-R. Rossano	8,294	28,086
June 4—Flores-J. Williams	5,079	12,023
July 22—Gavilan-Alvarez	5,921	11,429
Aug. 5—Larkin-Beltram	4,417	9,214
Aug. 12—Gavilan-Tyler	5,089	10,913
Aug. 26—Graham-Young	6,898	15,834
Sept. 2—Bell-Ratford	3,818	7,771
Sept. 10—Pep-DeMarco	9,819	29,869
Sept. 17—Pellone-P. Young	6,281	14,552
Oct. 29—Saddler-Pep	14,865	56,751
Nov. 12—Gavilan-Pellone	9,408	26,629
Dec. 3—LaMotta-Yarosz	9,814	22,944
Dec. 10—Charles-Baksi	11,194	40,833
Dec. 17—Saddler-T. Young	9,081	22,222
Totals	289,361	$1,089,055

RECEIPTS FOR MADISON SQUARE GARDEN SHOWS—1949

	Attendance	Receipts
Jan. 7—Belloise-Villemain	11,862	$35,968
Jan. 14—Foster-Pellone	14,421	44,639
Jan. 28—Gavilan-Williams	15,125	57,195
Feb. 11—Pep-Saddler	19,007	87,563
Feb. 18—Fusari-Castellani	10,194	36,159
Feb. 25—Mead-DeJohn	11,042	32,554
Mar. 4—DeMarco-Graham	8,493	23,290
Mar. 11—Belloise-Ross	12,158	33,329
Mar. 18—Oma-Agramonte	4,419	10,858
Mar. 25—LaMotta-Villemain	11,491	38,064
Apr. 1—Gavilan-Williams	18,201	95,865
May 13—Fusari-Foster	14,193	66,082
May 20—Mead-Villemain	6,814	16,338
Sept. 9—Gavilan-Castellani	11,243	31,736
Sept. 23—Bolanos-Young	8,753	27,941
Oct. 28—Saddler-DeMarco	13,071	40,942
Nov. 11—Fusari-Young	10,074	38,759

	Attendance	Receipts
Dec. 2—LaStarza-Brion	12,035	40,092
Dec. 9—LaMotta-Villemain	9,599	33,476
Dec. 16—Portuguez-Jack	7,281	20,382
Dec. 30—Wagner-Barone	9,277	26,325
Totals	227,154	$804,081

RECEIPTS FOR MADISON SQUARE GARDEN SHOWS—1950

	Attendance	Receipts
Jan. 6—Costner-Burton	9,349	$28,570
Jan. 13—Portuguez-Young	10,024	29,014
Jan. 27—Castellani-Durando	10,974	32,653
Feb. 10—Graham-Gavilan	11,812	37,035
Feb. 17—Williams-West	8,170	26,107
Feb. 24—Portuguez-Young	12,655	47,828
Mar. 3—Walcott-Agramonte	8,456	23,384
Mar. 10—Fusari-Flood	12,036	42,528
Mar. 17—Pep-Famechon	12,106	67,141
Mar. 24—Marciano-LaStarza	13,658	53,723
Mar. 31—Graziano-Janiro	16,983	81,049
May 12—Young-Fusari	9,673	37,189
May 19—Mitri-Wagner	4,129	12,469
May 26—Gavilan-Small	5,018	15,109
July 12—LaMotta-Mitri	16,369	99,841
Sept. 15—Young-Durando	7,585	22,827
Sept. 22—Saxton-Pellone	6,180	19,201
Oct. 27—Graziano-Janiro	10,461	55,270
Nov. 10—Dauthuille-Young	7,186	25,382
Nov. 17—Gavilan-Graham	6,567	20,092
Nov. 24—Layne-Walcott	5,995	19,676
Dec. 1—Famechon-Devino	5,170	16,099
Dec. 8—Murphy-Beau	6,667	20,743
Dec. 15—Famechon-Flanagan	4,742	13,699
Dec. 22—Gavilan-Miceli	4,476	12,714
Dec. 29—Hairston-Ross	3,649	10,136
Totals	230,081	$869,086

RECEIPTS FOR MADISON SQUARE GARDEN SHOWS—1951

	Attendance	Receipts
Jan. 5—Williams-Gatica	5,639	$19,372
Jan. 12—Charles-Oma	11,054	54,185
Jan. 26—Gavilan-Young	9,934	35,658
Feb. 9—Layne-Brion	5,768	19,040
Feb. 16—Hairston-Young	6,154	20,732
Feb. 23—Pruden-Janiro	4,495	13,528
Mar. 2—Matthews-Murphy	6,922	23,970
Mar. 9—Layne-Satterfield	5,981	19,647
Mar. 16—Murphy-Bucceroni	6,726	22,835
Mar. 23—Davis-Giosa	4,429	12,380
Mar. 30—Gavilan-Hairston	7,617	27,430
May 11—Cartier-Hairston	4,693	13,291
May 19—Gavilan-Bratton	11,477	55,531
May 25—Carter-Williams	3,594	13,260
June 8—Herring-Flood	4,026	12,159
June 15—*Louis-Savold	18,179	94,684
July 12—*Marciano-Layne	12,565	73,195
Aug. 22—Maxim-Murphy	9,525	48,148
Aug. 29—Gavilan-Graham	8,137	34,419
Sept. 7—Cartier-Kilgore	4,118	10,827
Sept. 14—Hairston-Keough	1,452	4,608
Sept. 21—Vejar-Compo	2,982	8,129
Oct. 26—Marciano-Louis	17,241	152,845
Nov. 9—Wallace-Wilson	2,124	7,173
Nov. 16—DeMarco-Chavez	2,921	9,006
Nov. 23—Henry-Baker	3,515	11,236
Nov. 30—Young-Durando	5,006	18,073
Dec. 7—DeMarco-Saddler	5,635	21,926
Dec. 14—Gavilan-Cartier	6,253	23,637
Dec. 21—La Starza-Bucceroni	3,556	11,387
Dec. 28—Turner-Cardell	4,851	15,206
Totals	206,569	$907,512

*Theater-TV only.

RECEIPTS FOR MADISON SQUARE GARDEN SHOWS—1952

	Attendance	Receipts
Jan. 4—Vejar-Bolanos	4,262	$14,290
Jan. 11—Durando-Castellani	5,799	20,685
Jan. 25—Saxton-Minelli	5,152	16,339
Feb. 8—Vejar-DeFazio	6,511	22,655
Feb. 15—Herring-Graham	5,152	16,091
Feb. 22—Villemain-Nardico	6,492	20,508
Feb. 29—Vejar-Pruden	6,864	23,431
Mar. 7—Young-Durando	9,468	35,894
Mar. 14—Saxton-Felton	3,958	14,259
Mar. 21—Turner-Williams	5,254	16,274
Mar. 28—Castellani-Bratton	5,916	18,381
May 16—Castellani-Graham	5,394	18,385

	Attendance	Receipts
May 23—D. Flanagan-Bratton	3,031	8,373
May 30—Bucceroni-LaStarza	4,797	14,569
June 6—Olson-Beau	2,463	6,231
June 13—Araujo-King	2,576	6,634
June 20—Martinez-Giuliani	2,938	8,710
June 27—Durando-Hayes	2,261	5,343
Aug. 27—Olson-Hairston	5,788	20,248
Sept. 5—Dykes-Turner	4,144	11,269
Oct. 24—Charles-Brion	5,758	17,695
Oct. 31—Bratton-Miceli	5,391	16,697
Nov. 14—Bucceroni-Nardico	4,874	15,931
Nov. 21—DeMarco-Davis	3,418	8,935
Nov. 28—Gonsalves-Zulueta	3,237	8,879
Dec. 5—Jones-Bratton	3,614	10,227
Dec. 12—Saxton-Perez	3,686	11,264
Dec. 19—Graham-Giardello	3,228	8,864
Dec. 26—V. Martinez-D. Williams	5,954	18,791
Totals	137,381	$435,452

MADISON SQUARE GARDEN RECEIPTS, 1925-1952

Madison Square Garden, mecca of the boxing world, has since the new arena was opened with the Berlenbach-Delaney fight on December 11, 1925, witnessed more than 50 title contests. In the twenty-eight years it has operated millions of fight fans have paid to view professional fighters perform in the Garden.

Year:	Gross Receipts	Paid Attend.	No. Shows
1925	----------	--------	----
1926	----------	--------	----
1927	----------	--------	----
(Note: Fiscal year ending July 27, 1927 profits were $784,639).			
Apr. 30, 1928 to June 21, 1928	$232,614.15	--------	7
Oct. 5, 1928 to May 23, 1929	$1,265,712.01	--------	26
1929	$1,481,003.34	--------	30
Sept. 12, 1929 to May 28, 1930	$1,323,409.22	393.948	----
Note: Fiscal year ending May 28, 1930 net receipts, $2,274,062).			
1930	----------	--------	----
(Note: Oct. 5, 1928-Oct. 16, 1931, gross receipts were $3,488,696.03 for 92 shows).			
1931	----------	--------	----
1932	----------	--------	----
1933 (June 1-Nov. 30)	----------	35,498	5
1934 (June 1-Nov. 30)	----------	40,587	5
1935	----------	--------	----
1936	----------	--------	----
1937	----------	--------	----
1938	$442,880	--------	----
1939	$583,180	208,128	19
1940	$820,527	298,632	22
1941	$784,743	383,621	29
1942	$1,169,671	383,621	29
1943	$1,136,228	322,512	22
1944	$1,361,359	359,359	27
(Note: Aug. 4 Montgomery-Beau Jack not included, 15,822 paid, $35,863,900 in war bonds).			
1945	$2,263,259	547,136	43
1946	$2,185,541	429,774	34
1947	$1,854,568	393,216	32
1948	$1,089,055	289,361	28
1949	$804,081	227,154	21
1950	$869,086	230,081	26
1951	$907,512	206,569	31
1952	$435,452	137,381	29
*Oct. 29, 1937-May 20, 1949	$14,805,274.41	3,904,708	320

*Under M. Jacobs Promotion.

TOTAL RECEIPTS AND NEW YORK STATE TAX DURING FRAWLEY LAW DAYS

1911	$235,373.75	$11,768	1915	804,101.81	50,687
1912	983,826.20	41,195	1916	1,066,468.25	79,985
1913	775,596.95	38,781			
1914	636,913.55	31,846		$4,502,280.51	$272,262

NEW YORK STATE BOXING TAXES

New York State, long the center of the boxing world, has through the years led all other states in total receipts from boxing. A yearly breakdown of money paid into the state treasury from licenses issued, professional tax, amateur boxing tax, fines, radio, motion picture and television from 1936 to date follows. The figures below include professional wrestling which contributes but a small precentage.

1936	$183,250.00	1945	245,321.65
1937	195,971.00	1946	469,248.80
1938	219,454.95	1947	333,940.88
1939	168,343.90	1948	359,485.09
1940	157,188.84	1949	219,720.02
1941	191,974.16	1950	263,420.77
1942	139,605.70	1951	311,548.64
1943	119,276.02	1952	*300,000.00
1944	$165,361.37		

*Estimated.

INTERNATIONAL BOXING CLUB PRESENTATIONS AT THE CHICAGO STADIUM, 1949-1952

1949

Date Main Event	Attendance	Receipts
June 22—Charles-Walcott	23,392	$246,546.00
Sept. 30—Jack-Minelli	2,360	8,290.59
Oct. 14—Gavilan-Jack	5,189	22,429.60
Nov. 4—Jones-Campbell	1,448	3,572.35
Nov. 18—Bratton-Ferland	3,031	9,621.43
Dec. 7—Louis-Valentino	5,726	28,933.25
Totals	41,146	$319,393.22

1950

Date	Main Event	Attendance	Receipts
Jan. 20	Williams-Bratton	11,535	$44,072.00
Feb. 22	Satterfield-Barone; Costner-Burton	5,742	22,050.00
Mar. 22	Satterfield-Gomez; Dawson-Salas	5,133	17,432.00
May 17	Satterfield-Oma	6,318	20,351.00
Oct. 4	Graziano-Burton; Layne-Hall	8,532	39,004.00
Oct. 18	Fusari-Pellone	4,224	21,205.00
Nov. 8	Robinson-Dykes	5,794	22,223.00
Nov. 29	Louis-Brion	8,866	47,420.00
Dec. 13	Satterfield-Mitchell; Bratton-Felton	3,983	13,376.41
	Totals	60,127	$247,133.41

1951

Date	Main Event	Attendance	Receipts
Jan. 24	Bratton-Dykes	3,777	$12,404.76
Feb. 14	LaMotta-Robinson	14,802	180,619.64
Mar. 14	Fusari-Bratton	6,954	42,021.90
Apr. 11	Pruden-Williams	2,897	9,649.00
May 9	Murphy-Nardico; Rawlings-Dawson	3,679	12,579.11
May 30	Charles-Maxim	7,226	77,319.22
Oct. 3	Sands-Olson	2,279	5,832.00
Nov. 28	Bratton-Gavilan	7,397	27,138.47
	Totals	49,011	$367,564.10

1952

Date	Main Event	Attendance	Receipts
Jan. 16	Rawlings-Bolanos	3,199	$11,033.19
Jan. 30	Satterfield-Henry	5,880	23,032.49
Feb. 20	Bratton-Cardell	2,902	8,932.72
Mar. 12	Carter-Rawlings	3,627	12,267.87
Mar. 26	Davey-Williams	4,498	16,195.12
Apr. 16	Robinson-Graziano	20,008	252,237.66
May 7	Davey-Vejar	8,873	42,390.00
June 4	Rawlings-Saxton	2,411	7,918.00
June 18	Bratton-Castellani	3,147	10,356.09
July 16	Davey-Basilio	4,093	12,800.35
July 30	Akins-Saxton	948	3,436.10
Aug. 6	Satterfield-Johnson	2,136	4,090.00
Aug. 20	Graham-Basilio	2,762	5,913.00
Sept. 17	Davey-Graziano	11,970	83,630.00
Oct. 1	Pep-Savoie	2,054	3,890.00
Oct. 15	Carter-Salas	5,283	27,857.92
Nov. 26	Charles-Bivins	2,799	7,371.87
	Totals	85,590	$533,351.38

APPROXIMATE GROSS RECEIPTS FROM BOXING IN U. S.

Gathered from boxing commission annual reports

1944	$10,000,000	1949	$5,000,000
1945	$13,000,000	1950	$3,800,000
1946	$14,000,000	1951	$5,100,000
1947	$13,500,000	1952	*$4,600,000
1948	$11,240,000		

*Estimated.

INDOOR ARENAS—UNITED STATES

		Seating Capacity
Arena, The	Cleveland, Ohio	14,000
Arena, The	Milwaukee, Wis.	15,000
Arena, The	Minneapolis, Minn.	10,000
Arena, The	New Haven, Conn.	2,500
Arena, The	St. Louis, Mo.	17,500
Arena, The	Trenton, N. J.	3,500
Arena Gardens	Detroit, Mich.	4,500
Auditorium	Aiken, S. C.	1,000
Auditorium	Providence, R. I.	12,000
Auditorium	Sacramento, Cal.	4,000
Auditorium	San Jose, Cal.	4,000
Auditorium	Sioux City, Ia.	10,000
Bell Auditorium	Augusta, Ga.	5,000
Civic Auditorium	Portland, Ore.	6,000
Coliseum	Austin, Tex.	5,000
Coliseum	Baltimore, Md.	10,000
Coliseum	Coral Gables, Fla.	5,000
Coliseum Arena	New Orleans, La.	3,500
Columbia Park	North Bergen, N. J.	4,000
Convention Hall	Atlantic City, N. J.	30,000
Convention Hall	Camden, N. J.	5,000
Convention Hall	Philadelphia, Pa.	12,000
Cow Palace	San Francisco, Cal.	18,000
Eastern Parkway Arena	Brooklyn, N. Y.	3,700
Flamingo Arena	Pittsburgh, Pa.	3,500
Garden	Boston, Mass.	14,000
Gardens	Cincinnati, Ohio	18,000
Gardens	Pittsburgh, Pa.	5,786
Jamaica Arena	New York, N. Y.	3,500
Kiel Auditorium	St. Louis, Mo.	14,000
Laurel Garden	Newark, N. J.	2,800
Legion Stadium	Hollywood, Cal.	8,000

		Seating Capacity
Madison Square Garden	New York, N. Y.	21,000
Mammoth Gardens	Denver, Colo.	6,000
Meadowbrook Bowl	Newark, N. J.	3,200
Memorial Auditorium	Buffalo, N. Y.	11,000
Motor City Arena	Detroit, Mich.	3,000
Municipal Auditorium	Canton, Ohio	3,000
Municipal Auditorium	New Orleans, La.	4,000
Olympia, The	Detroit, Mich.	15,000
Olympic Stadium	Los Angeles, Cal.	10,400
Polar Wave Arena	Houston, Tex.	3,000
Rainbo Arena	Chicago, Ill.	2,500
Ridgewood Grove	Brooklyn, N. Y.	3,500
St. Nicholas Arena	New York, N. Y.	5,700
Stadium, The	Chicago, Ill.	26,010
Sunnyside Gardens	New York, N. Y.	4,000
Turner's Arena	Washington, D. C.	3,500
Uline Arena	Washington, D. C.	11,000
Valley Arena	Holyoke, Mass.	2,000
Watres Armory	Scranton, Pa.	7,000
Westchester County Center	White Plains, N. Y.	3,500
Winterland Arena	San Francisco, Cal.	3,500

OUTDOOR ARENAS—UNITED STATES

Braves Field	Boston, Mass.	37,100
Briggs Stadium	Detroit, Mich.	60,000
Comiskey Park	Chicago, Ill.	50,000
Crosley Field	Cincinnati, Ohio	29,980
Ebbets Field	Brooklyn, N. Y.	34,860
Fenway Park	Boston, Mass.	35,200
Forbes Field	Pittsburgh, Pa.	33,750
Griffith Stadium	Washington, D. C.	25,730
Miami Stadium	Miami, Fla.	16,000
Municipal Stadium	Cleveland, Ohio	77,700
Municipal Stadium	Philadelphia, Pa.	120,000
Polo Grounds	New York, N. Y.	54,500
Ranney Field	Lansing, Mich.	6,000
Roosevelt Stadium	Jersey City, N. J.	24,330
Ruppert Stadium	Newark, N. J.	37,500
Soldiers Field	Chicago, Ill.	120,000
Wrigley Field	Chicago, Ill.	38,690
Yankee Stadium	New York, N. Y.	72,000

INDOOR AND OUTDOOR ARENAS—FOREIGN

Acho Stadium	Lima, Peru	15,000
Brabourne Stadium	Bombay, India	8,000
Durban City Hall	Durban, South Africa	5,000
Escobar Stadium	San Juan, Puerto Rico	18,000
Exhibition Gardens	Vancouver, British Columbia	4,000
Forum	Montreal, Canada	14,000
Gran Stadium	Havana, Cuba	35,000
Happy World Arena	Singapore	8,000
Harringay Arena	London, England	10,900
Honolulu Stadium	Honolulu, T. H.	6,000
Korakuen Stadium	Tokyo, Japan	35,000
Luna Park	Buenos Aires, Argentina	25,000
Maple Leaf Gardens	Toronto, Canada	15,000
Melbourne Stadium	Melbourne, Australia	13,500
National Arena	Aruba, N. W. I.	5,000
Olympia, The	London, England	8,000
Palais des Sports	Paris, France	18,000
Rajdamnern Stadium	Bangkok, Thailand	15,000
Rand Stadium	Johannesburg, South Africa	30,000
Rote Erde Stadium	Dortmund, Germany	26,000
Sports Palace	Havana, Cuba	10,000
Stadium, The	Liverpool, England	9,000
Sydney Stadium	Sydney, Australia	15,000

RECEIPTS FOR OUTSTANDING LIGHT HEAVYWEIGHT AND HEAVYWEIGHT BOUTS

Date	Bout	Site of Contest	Receipts	Attend.
Sept. 22, 1927	Tunney-Dempsey	Soldiers' Field	$2,658,660	104,943
June 19, 1946	Louis-Conn	Yankee Stadium	1,925,564	45,266
Sept. 23, 1926	Tunney-Dempsey	Sesquicentennial Std.	1,895,733	120,757
July 2, 1921	Dempsey-Carpentier	Boyle's 30 Acres	1,789,238	80,000
Sept. 14, 1923	Dempsey-Firpo	Polo Grounds	1,188,603	82,000
July 21, 1927	Dempsey-Sharkey	Yankee Stadium	1,083,530	75,000
June 22, 1938	Louis-Schmeling (2nd bout)	Yankee Stadium	1,015,012	70,000
Sept. 25, 1935	Louis-Max Baer	Yankee Stadium	1,000,832	88,150
June 25, 1948	Joe Louis-Joe Walcott	Yankee Stadium	841,739	42,667
June 12, 1930	Schmeling-Sharkey (1st bout)	Yankee Stadium	749,935	79,222
June 22, 1937	Louis-Braddock	Comiskey Park	715,470	45,500
July 26, 1928	Tunney-Heeney	Yankee Stadium	691,014	45,890
Sept. 29, 1941	Louis-Nova	Polo Grounds	583,711	56,549

Date	Bout	Site of Contest	Receipts	Attend.
June 19, 1936	Schmeling-Louis	Yankee Stadium	547,541	42,088
Sept. 11, 1924	Firpo-Wills	Jersey City	509,135	70,000
Sept. 23, 1952	Marciano-Walcott	Phila. Municipal Stad.	504,645	40,379
July 16, 1926	Berlenbach-Delaney	Ebbets Field	461,789	49,186
July 4, 1919	Dempsey-Willard	Toledo, Ohio	452,224	19,650
June 18, 1941	Louis-Conn	Polo Grounds	451,743	60,071
June 21, 1932	Sharkey-Schmeling	L. I. Bowl	432,465	61,863
June 14, 1934	Baer-Carnera	L. I. Bowl	428,000	56,000
June 25, 1952	Maxim-Robinson	Yankee Stadium	421,615	47,983
Feb. 27, 1929	Sharkey-Stribling	Flamingo Park, Fla.	405,000	40,000
July 12, 1923	Firpo-Willard	Jersey City	390,837	80,000
*May 12, 1923	Firpo-McAuliffe and Willard-Johnson	Yankee Stadium	385,040	31,000
June 27, 1929	Schmeling-Uzcudun	Yankee Stadium	378,902	65,000
July 3, 1931	Schmeling-Stribling	Cleveland Stadium	349,415	37,396
Sept. 20, 1939	Louis-Pastor	Briggs Stadium, Det.	347,870	33,868
Sept. 18, 1946	Louis-Mauriello	Yankee Stadium	335,063	38,494
June 28, 1939	Louis-Galento	Yankee Stadium	333,308	34,852
June 25, 1935	Louis-Carnera	Yankee Stadium	328,655	62,000
Aug. 30, 1937	Louis-Farr	Yankee Stadium	325,707	32,000
July 4, 1910	Johnson-Jeffries	Reno, Nevada	270,755	15,760
Sept. 26, 1929	Sharkey-Loughran	Yankee Stadium	254,501	35,000
June 22, 1949	Charles-Walcott	Comiskey Park	246,546	25,932
July 18, 1951	Walcott-Charles	Forbes Field	245,004	28,272
June 8, 1933	Max Baer-Schmeling	Yankee Stadium	244,866	55,000
July 22, 1931	Sharkey-Walker	Ebbets Field	238,831	33,156
May 20, 1927	Sharkey-Maloney	Yankee Stadium	232,199	24,058
Sept. 22, 1936	Louis-Ettore	Phila. Municipal Stdm.	222,779	40,407
June 5, 1952	Walcott-Charles	Phila. Municipal Stad.	218,313	21,599
Dec. 5, 1947	Louis-Walcott	Madison Sq. Garden	216,497	18,194
July 28, 1952	Marciano-Matthews	Yankee Stadium	215,707	31,188
June 10, 1926	Berlenbach-Stribling	Yankee Stadium	213,387	55,000
Sept. 27, 1950	Charles-Louis	Yankee Stadium	205,370	13,562
June 13, 1935	Braddock-Max Baer	L. I. Bowl	205,366	35,000
Feb. 18, 1927	Delaney-Maloney	Madison Sq. Garden	201,485	18,184
July 4, 1923	Dempsey-Gibbons	Shelby, Montana	201,485	7,202
May 14, 1946	Lesnevich-Mills	Harringay Arena Lon.	200,000	10,700
Aug. 7, 1935	Louis-Levinsky	Comiskey Park	192,906	39,195
Jan. 9, 1942	Louis-B. Baer (2nd bout)	Madison Sq. Garden	189,700	16,689
Mar. 28, 1929	Loughran-Walker	Chicago Stadium	184,584	14,642
Jan. 24, 1950	Maxim-Mills	Earls Court	182,000	18,002
June 23, 1930	Carnera-Godfrey	Baker Bowl, Phila.	180,175	35,002
Mar. 1, 1928	Heeney-Delaney	Madison Sq. Garden	178,544	18,009
Sept. 17, 1946	Woodcock-Lesnevich	Harringay Arena Lon.	175,000	10,700
Oct. 14, 1949	Charles-Valentino	Cow Palace, San Fran.	167,870	19,870
June 20, 1940	Louis-Godoy (2nd bout)	Yankee Stadium	164,120	26,640
Dec. 14, 1920	Dempsey-Brennan	Madison Sq. Garden	162,213	16,948
Jan. 13, 1928	Sharkey-Heeney	Old Garden	161,504	15,000
June 5, 1925	Tunney-Gibbons	Polo Grounds	161,166	23,670
Aug. 18, 1936	Louis-Sharkey	Yankee Stadium	159,916	27,374
Mar. 5, 1948	Lesnevich-Fox	Madison Sq. Garden	149,519	18,453
†Dec. 11, 1925	Berlenbach-Delaney	Madison Sq. Garden	148,155	16,913
July 18, 1929	Braddock-Loughran	Yankee Stadium	147,096	19,658
Mar. 27, 1942	Louis-Simon (2nd bout)	Madison Sq. Garden	139,136	15,367
May 11, 1922	Carpentier-Lewis	London	135,100	16,140
Sept. 26, 1920	Dempsey-Miske	Benton Harbor, Mich.	134,904	------
March 3, 1927	Sharkey-McTigue	Madison Sq. Garden	132,147	14,181
Aug. 8, 1952	Layne-Charles	Ogden, Utah	131,501	20,305
Dec. 26, 1908	Johnson-Burns	Sydney, Australia	131,000	20,140
Jan. 17, 1936	Louis-Retzlaff	Chicago Stadium	128,395	16,945
Dec. 13, 1935	Louis-Uzcudun	Madison Sq. Garden	126,394	19,945
Feb. 28, 1928	Uzcudun-Godfrey	Wrigley Field, L. A.	125,191	36,605
Oct. 12, 1920	Carpentier-Batt. Levinsky	Jersey City	120,000	15,140
June 27, 1951	Murphy-LaMotta	Yankee Stadium	116,690	21,257
Feb. 23, 1938	Louis-Mann	Madison Sq. Garden	111,716	19,490
Jan. 27, 1937	Louis-Pastor	Madison Sq. Garden	111,570	18,864
Nov. 30, 1930	Carnera-Uzcudun	Barcelona	110,000	90,000
May 23, 1941	Louis-B. Baer (1st bout)	Griffith Stadium	105,183	24,812
July 7, 1947	Lesnevich-Mauriello	Ebbets Field	102,955	24,071
Nov. 14, 1947	Fox-La Motta	Madison Sq. Garden	102,528	18,340
Jan. 25, 1939	Louis-Lewis	Madison Sq. Garden	102,015	17,338
Mar. 23, 1945	Mauriello-Oma	Madison Sq. Garden	101,918	18,291
June 29, 1933	Sharkey-Carnera	L. I. Bowl	100,000	40,000

*Double Feature. †First boxing show in New Garden.

FIGHTS BELOW THE LIGHT HEAVYWEIGHT THAT GROSSED OVER $100,000

Date	Contestants	Site of Contest	Gross Gate	Attend.
Sept. 12, 1951	Robinson-Turpin	Polo Grounds	$767,626	61,370
July 16, 1947	Leonard-Tendler	Yankee Stadium	452,648	58,519
July 23, 1923	Graziano-Zale	Chicago Stadium	422.918	18,547
July 27, 1922	Leonard-Tendler	Boyle's 30 Acres	367,862	54,685
Sept. 27, 1946	Zale-Graziano	Yankee Stadium	342,497	39,827
June 10, 1948	Graziano-Zale	Ruppert Stadium	306,100	20,255
July 7, 1952	Gavilan-Turner	Phila. Municipal Stad.	269,677	39,025
Sept. 8, 1950	Saddler-Pep	Yankee Stadium	262,150	38,751
Apr. 16, 1952	Robinson-Graziano	Chicago Stadium	252,237	20,008
Sept. 21, 1948	Zale-Cerdan	Roosevelt Stadium	242,870	19,272
*Sept. 23, 1937	Apostoli-Thil, Ross-Garcia, Ambers-Montanez, Escobar-Jeffra	Polo Grounds	232,644	32,600

Date	Contestants	Site of Contest	Gross Gate	Attend.
July 10, 1951	Turpin-Robinson	Earls Court (London)	224,000	18,000
Aug. 29, 1929	Chocolate-Singer	Polo Grounds	215,267	37,713
May 28, 1934	Ross-McLarnin	L. I. Bowl	194,330	39,968
Feb. 14, 1951	Robinson-La Motta	Chicago Stadium	186,866	14,802
Sept. 21, 1925	Walker-Shade	Yankee Stadium	185,156	32,106
Aug. 4, 1947	Williams-Montgomery	Phila. Stadium	178,301	30,501
July 11, 1949	Robinson-Gavilan	Municipal Stad., Phila.	177,128	27,805
Mar. 29, 1946	Graziano-Servo	Madison Sq. Garden	173,163	19,088
Jan. 14, 1921	Leonard-Mitchell	Old Madison Sq. Gdn.	162,746	11,042
July 17, 1930	Singer-Mandell	Yankee Stadium	162,388	32,163
May 31, 1938	Armstrong-Ross	L. I. Bowl	160,861	28,430
June 16, 1949	La Motta-Cerdan	Briggs Stad., Detroit	159,762	22,183
Aug. 7, 1930	Chocolate-Berg	Polo Grounds	152,377	38,360
May 25, 1948	Williams-Bolanos	Wrigley Field, Los Angeles, Calif.	152,000	28,000
June 21, 1928	Walker-Hudkins	Comiskey Park	150,000	35,000
Aug. 9, 1950	Robinson-Fusari	Roosevelt Stadium	149,023	22,854
Feb. 8, 1946	Beau Jack-Greco	Madison Sq. Garden	148,152	18,941
Oct. 29, 1929	Walker-Hudkins	Wrigley Field, L. A.	141,459	25,000
May 28, 1935	McLarnin-Ross	Polo Grounds	140,480	26,599
Sept. 17, 1934	Ross-McLarnin	L. I. Bowl	138,902	23,777
Aug. 22, 1939	Ambers-Armstrong (2nd bt.)	Yankee Stadium	137,925	29,088
May 22, 1928	Mandell-McLarnin	Polo Grounds	137,467	20,290
Aug. 2, 1929	Mandell-Canzoneri	Chicago Stadium	136,002	22,641
Sept. 14, 1949	Graziano-Fusari	Yankee Stadium	135,117	31,092
July 26, 1923	Dundee-Criqui	Polo Grounds	134,416	33,389
Mar. 17, 1944	Beau Jack-Davis	Madison Sq. Garden	132,823	19,963
June 26, 1922	Leonard-Britton	N. Y. Velodrome	130,385	18,851
July 25, 1929	Fields-Joe Dundee	Detroit Fair Grounds	125,008	27,012
Aug. 24, 1949	Robinson-Belloise	Yankee Stadium	120,860	28,812
July 5, 1920	Leonard-White	Benton Harbor, Mich.	119,800	12,000
June 5, 1950	Robinson-Villemain	Philadelphia	119,007	22,004
Feb. 14, 1947	Larkin-Fusari	Madison Sq. Garden	115,455	18,494
Feb. 10, 1922	Leonard-Kansas	Old Madison Sq. Gdn.	114,516	11,683
Mar. 3, 1944	Montgomery-Beau Jack	Madison Sq. Garden	111,954	19,066
Mar. 23, 1929	McLarnin-Ray Miller	Madison Sq. Garden	111,855	21,000
July 17, 1940	Armstrong-Jenkins	Polo Grounds	111,487	23,306
Jan. 26, 1952	Towell-Keenan	Johannesburg	110,000	26,000
Mar. 28, 1947	Cerdan-Green	Madison Sq. Garden	109,320	18,064
Jan. 18, 1946	Graziano-Horne	Madison Sq. Garden	108,974	18,907
May 6, 1920	Wilson-O'Dowd	Madison Sq. Garden	108,619	12,040
July 21, 1949	Williams-Bolanos	Wrigley Field, Los Ang.	108,298	18,999
Aug. 17, 1938	Ambers-Armstrong	Madison Sq. Garden	107,281	19,216
Apr. 2, 1943	Beau Jack-Armstrong	Madison Sq. Garden	104,976	19,986
Feb. 28, 1926	Flowers-Greb	Madison Sq. Garden	104,569	16,337
Sept. 28, 1945	Graziano-Green	Madison Sq. Garden	103,970	18,592
Feb. 28, 1947	Lesnevich-Fox	Madison Sq. Garden	102,520	18,318
Oct. 21, 1929	Singer-Abad	Madison Sq. Garden	101,173	16,431
June 6, 1921	Leonard-Kansas	Harrison, N. J. Oval	101,050	28,000
Aug. 24, 1945	Graziano-Cochrane	Madison Sq. Garden	100,468	18,071
Sept. 11, 1915	McFarland-Gibbons	Brighton Beach, N. Y.	100,000	30,000

*Carnival of Champions.

NUMBER OF CHAMPIONSHIP BOUTS FOUGHT BY HEAVYWEIGHT KINGS

THE NUMBER of title defense contests fought by holders of world heavyweight champions since John L. Sullivan was defeated by James J. Corbett on September 21, 1892 follows:

James J. Corbett—2.
Bob Fitzsimmons—1.
James J. Jeffries—8.
Tommy Burns—16.
Jack Johnson—10.
Jess Willard—2.
Jack Dempsey—6.
Gene Tunney—2.
Max Schmeling—2.
Jack Sharkey—1.
Primo Carnera—3.
Max Baer—1.
James J. Braddock—1.
Joe Louis—25.
Ezzard Charles—*11.
Jersey Joe Walcott—*7.
Rocky Marciano—1.

*Includes NBA title bouts.

TITLE BOUTS DURING 1947

HEAVYWEIGHT—Joe Louis won a fifteen round split decision over Jersey Joe Walcott at Madison Square Garden, New York, N. Y., on December 5.

LIGHT HEAVYWEIGHT—Gus Lesnevich knocked out Billy Fox in ten rounds at Madison Square Garden, New York, N. Y., on February 28.

MIDDLEWEIGHT—Rocky Graziano won the world title by knocking out Tony Zale in six rounds at Chicago Stadium, Chicago, Ill., on July 16.

WELTERWEIGHT—Ray Robinson knocked out Jimmy Doyle in eight rounds at Cleveland, Ohio on June 24. The bout resulted in the death of Doyle.

Ray Robinson knocked out Chuck Taylor in six rounds at Detroit, Mich., on December 19.

LIGHTWEIGHT—Ike Williams won the world title by knocking out Bob Montgomery in six rounds at Philadelphia, Pa., on August 4.

FEATHERWEIGHT—Willie Pep knocked out Jock Leslie in twelve rounds at Flint, Mich., on August 22.

BANTAMWEIGHT—Harold Dade won the world title by decisioning Manuel Ortiz over fifteen rounds at San Francisco, Calif., on January 6.

Manuel Ortiz rewon the title by decisioning Harold Dade over fifteen rounds at Los Angeles, Calif., on March 11.

Manuel Ortiz won a fifteen round decision over David Kui Kong Young at Honolulu, T. H., on May 30.

Manuel Ortiz won a fifteen round decision over Tirso del Rosario at Manila, Philippines, on December 19.

FLYWEIGHT—Rinty Monaghan gained N. B. A. recognition as champion by decisioning Dado Marino over fifteen rounds at London, England, on October 20. Jackie Paterson forfeited the crown when he failed to make the weight for his fight with Dado Marino.

TITLE BOUTS DURING 1948

HEAVYWEIGHT—Joe Louis knocked out Jersey Joe Walcott in eleven rounds at the Yankee Stadium, New York, N. Y., on June 25.

LIGHT HEAVYWEIGHT—Gus Lesnevich knocked out Billy Fox in one round at Madison Square Garden, New York, N. Y., on March 5.

Freddie Mills won the world title by decisioning Gus Lesnevich over fifteen rounds at Harringay Arena, London, England, on July 26.

MIDDLEWEIGHT—Tony Zale rewon the world title by knocking out Rocky Graziano in the third round at Ruppert Stadium, Newark, N. J., on June 10.

Marcel Cerdan won the world title by stopping Tony Zale, who was unable to come out for the twelfth round, at Roosevelt Stadium, Jersey City, N. J., on September 21.

WELTERWEIGHT—Ray Robinson won a fifteen round decision over Bernard Docusen at Comiskey Park, Chicago, Ill., on June 28.

LIGHTWEIGHT—Ike Williams won a fifteen round decision over Enrique Bolanos at Wrigley Field, Los Angeles, Calif., on May 25.

Ike Williams knocked out Beau Jack in six rounds at Shibe Park, Philadelphia, Pa., on July 12.

Ike Williams knocked out Jesse Flores in the tenth round at Yankee Stadium, New York, N. Y., on September 23.

FEATHERWEIGHT—Willie Pep knocked out Humberto Sierra in the tenth round at Miami, Fla., on February 24.

Sandy Saddler won the world title by knocking out Willie Pep in four rounds at Madison Square Garden, New York, N. Y., on October 29.

BANTAMWEIGHT—Manuel Ortiz knocked out Memo Valero in eight rounds at Mexicali, Mexico, on July 4.

FLYWEIGHT—Rinty Monaghan won world recognition by knocking out Jackie Paterson at Belfast, Ireland, on March 23.

TITLE BOUTS DURING 1949

HEAVYWEIGHT—Ezzard Charles won N. B. A. recognition by decisioning Jersey Joe Walcott over fifteen rounds at Comiskey Park, Chicago, Ill., on June 22.

Ezzard Charles knocked out Gus Lesnevich in the seventh round of an N. B. A. title bout at Yankee Stadium, New York, N. Y., on August 10.

Ezzard Charles knocked out Pat Valentino in eight rounds of an N. B. A. title bout at the Cow Palace, San Francisco, Calif., on October 14.

LIGHT HEAVYWEIGHT—Joey Maxim won a fifteen round decision over Gus Lesnevich for the American title at Cincinnati, Ohio, on May 23.

MIDDLEWEIGHT—Jake LaMotta won the title by stopping Marcel Cerdan, who was unable to come out for the tenth round, at Briggs Stadium, Detroit, Mich., on June 16.

WELTERWEIGHT—Ray Robinson decisioned Kid Gavilan over fifteen rounds at Municipal Stadium, Philadelphia, Pa., on July 11.

LIGHTWEIGHT—Ike Williams knocked out Enrique Bolanos in four rounds at Wrigley Field, Los Angeles, Calif., on July 21.

Ike Williams decisioned Freddie Dawson over fifteen rounds at Convention Hall, Philadelphia, Pa., on December 5.

FEATHERWEIGHT—Willie Pep rewon the title by decisioning Sandy Saddler over fifteen rounds at Madison Square Garden, New York, N. Y., on February 11.

Willie Pep knocked out Eddie Compo in seven rounds at Municipal Stadium, Waterbury, Conn., on September 20.

BANTAMWEIGHT—Manuel Ortiz decisioned Dado Marino over fifteen rounds at Honolulu, T. H., on March 1.

FLYWEIGHT—Rinty Monaghan decisioned Maurice Sandeyron over fifteen rounds at Belfast, Ireland, on April 5.

Rinty Monaghan drew over fifteen rounds with Terry Allen at Belfast, Ireland, on September 30.

TITLE BOUTS DURING 1950

HEAVYWEIGHT—Ezzard Charles stopped Freddie Beshore in fourteen rounds on an N. B. A. title bout at Buffalo, N. Y., on August 15.

Ezzard Charles won a fifteen round decision over Joe Louis, with N. B. A. and New York State title recognition, at Yankee Stadium, New York, N. Y., on September 27.

Ezzard Charles knocked out Nick Barone in eleven rounds at Cincinnati, Ohio, on December 5.

LIGHT HEAVYWEIGHT—Joey Maxim won the title by knocking out Freddie Mills in ten rounds at London, England, on January 24.

MIDDLEWEIGHT—Jake LaMotta won a fifteen round decision over Tiberio Mitri at Madison Square Garden, New York, N. Y., on July 12.

Jake LaMotta knocked out Laurent Dauthuille in fifteen rounds at the Olympia, Detroit, Mich., on September 13.

WELTERWEIGHT—Ray Robinson won a fifteen round decision over Charley Fusari at Roosevelt Stadium, Jersey City, N. J., on August 9.

LIGHTWEIGHT—None.

FEATHERWEIGHT—Willie Pep knocked out Charley Riley in five rounds at St. Louis, Mo., on January 16.

Willie Pep won a fifteen round decision over Ray Famechon at Madison Square Garden, New York, N. Y., on March 17.

Sandy Saddler rewon the title by stopping Willie Pep at Yankee Stadium, New York, N. Y., Pep being unable to answer the bell for the eighth round due to injury, on September 8.

BANTAMWEIGHT—Vic Toweel won the title by decisioning Manuel Ortiz over fifteen rounds at Johannesburg, So. Africa, on May 31.

Vic Toweel knocked out Danny O'Sullivan in ten rounds at Johannesburg, So. Africa, on December 2.

FLYWEIGHT—Terry Allen won the vacant title by decisioning Honore Pratesi over fifteen rounds at London, England, on April 25.

Dado Marino won the title by decisioning Terry Allen over fifteen rounds at Honolulu, T. H., on August 1.

TITLE BOUTS DURING 1951

HEAVYWEIGHT—Ezzard Charles stopped Lee Oma in the tenth round at Madison Square Garden, New York City, on January 12.

Ezzard Charles won a fifteen round decision from Joe Walcott at the Olympia Stadium, Detroit, on March 7.

Ezzard Charles won a fifteen round decision from Joey Maxim at the Stadium, Chicago, on May 30.

Joe Walcott won the title by stopping Ezzard Charles in seven rounds at Forbes Field, Pittsburgh, on July 18.

LIGHT HEAVYWEIGHT—Joey Maxim won a fifteen round decision from Bob Murphy at Madison Square Garden, New York City, on August 22.

MIDDLEWEIGHT—Ray Robinson won the title by stopping Jake LaMotta in thirteen

rounds at the Stadium, Chicago, on February 14.

Randy Turpin won the title by decisioning Ray Robinson over fifteen rounds at Earls Court, London, England, on July 10.

Ray Robinson rewon the title by stopping Randy Turpin in ten rounds at the Polo Grounds, New York City, on September 12.

WELTERWEIGHT — Johnny Bratton won the vacant N. B. A. title by decisioning Charley Fusari over fifteen rounds at the Stadium, Chicago, on March 14.

Kid Gavilan won the American title by decisioning Johnny Bratton over fifteen rounds at Madison Square Garden on May 18.

Kid Gavilan won a fifteen round decision from Billy Graham at Madison Square Garden, New York City, on August 29.

LIGHTWEIGHT—James Carter won the title by stopping Ike Williams in fourteen rounds at Madison Square Garden, New York City, on May 25.

James Carter won a fifteen round decision from Art Aragon at Los Angeles, Calif., on November 14.

FEATHERWEIGHT—Sandy Saddler halted Willie Pep, nine rounds, at Polo Grounds, New York, N. Y., on September 26.

BANTAMWEIGHT—Vic Toweel won a fifteen round decision from Luis Romero at Johannesburg, So. Africa, on November 17.

FLYWEIGHT—Dado Marino won a fifteen round decision from Terry Allen at Honolulu, T. H., on November 1.

TITLE BOUTS DURING 1952

HEAVYWEIGHT—Jersey Joe Walcott won a fifteen round decision from Ezzard Charles at Municipal Stadium, Philadelphia, Pa., on June 5.

Rocky Marciano won the title by knocking out Jersey Joe Walcott in 13 rounds at Municipal Stadium, Philadelphia, Pa., on September 23.

LIGHT HEAVYWEIGHT—Joey Maxim stopped Ray Robinson, who was unable to come out for the fourteenth round, at Yankee Stadium, New York City, N. Y., on June 25.

Archie Moore won the title by decisioning Joey Maxim over fifteen rounds at The Arena, St. Louis, Mo., on December 17, 1952.

MIDDLEWEIGHT—Ray Robinson won a fifteen round decision from Carl (Bobo) Olson at the Civic Auditorium, San Francisco, Calif., on March 13.

Ray Robinson knocked out Rocky Graziano in three rounds at the Stadium, Chicago, Ill., on April 16.

WELTERWEIGHT—Kid Gavilan won a fifteen round decision from Bobby Dykes at the Stadium, Miami, Fla., on February 4.

Kid Gavilan knocked out Gil Turner in eleven rounds at Municipal Stadium, Philadelphia., Pa., on July 7.

Kid Gavilan won a fifteen round decision from Billy Graham at the Gran Stadium, Havana, Cuba, on October 5.

LIGHTWEIGHT—James Carter won a fifteen round decision from Lauro Salas at the Olympic Auditorium, Los Angeles, Calif., on April 1.

Lauro Salas won the title by decisioning James Carter over fifteen rounds at the Olympic Auditorium, Los Angeles, Calif., on May 14.

James Carter rewon the title by decisioning Lauro Salas over fifteen rounds at the Stadium, Chicago, Ill., on October 15.

FEATHERWEIGHT—None.

BANTAMWEIGHT—Vic Toweel won a fifteen round decision from Peter Keenan at Rand Stadium, Johannesburg, So. Africa, on January 26.

Jimmy Carruthers knocked out Vic Toweel in one round to win the title at Rand Stadium, Johannesburg, So. Africa, on November 15.

FLYWEIGHT—Yoshio Shirai won the title by decisioning Dado Marino over fifteen rounds at Korakuen Stadium, Tokyo, Japan, on May 19.

Yoshio Shirai won a fifteen round decision over Dado Marino at Korakuen Stadium, Tokyo, Japan, on November 15.

TOP PRICES FOR FIGHT TICKETS

ALTHOUGH NOT a heavyweight bout, ringside tickets to the Ted (Kid) Lewis vs. Georges Carpentier battle in England in 1922, sold for 25 guineas, which was close to $125 at the then current rate of exchange. This is believed to be the highest price ever paid for a ringside seat to a boxing bout.

Here is a list of the heavyweight bouts in which the top price of admission was twenty or more dollars:

June 19, 1946—Joe Louis vs. Billy Conn $100.

May 21, 1891—Peter Jackson vs. James J. Corbett—First row at $100. All other seats for public on payment of one year's club membership dues of $66.50.

Sept. 7, 1892—James J. Corbett vs. John L. Sullivan—First row at $100. All other ringside seats at $25.00.

July 4, 1919—Jess Willard vs. Jack Dempsey —$60.

July 4, 1912—Jack Johnson vs. Jim Flynn— —$50.

June 27, 1929—Schmeling vs. Paulino—2 rows —$50.

July 2, 1921—Dempsey vs. Carpentier—$50.

July 4, 1910—Jeffries vs. Johnson—$50.

June 25, 1948—Louis vs. Walcott—$50.

Sept. 22, 1927—Dempsey vs. Tunney—Chicago—$40.

July 23, 1928—Tunney vs. Heeney—$40.

June 18, 1936—Schmeling vs. Louis—1st fight —$40.

June 22, 1938—Schmeling vs. Louis—2nd fight —$30.

June 28, 1939—Louis vs. Galento—$30.

Sept. 29, 1941—Louis vs. Nova—$30.

Sept. 18, 1946—Joe Louis vs. Tami Mauriello —$30.

Sept. 23, 1926—Tunney vs. Dempsey—Philadelphia—$27.50.

June 30, 1927—Walker vs. Milligan—$60.

July 21, 1927—Sharkey vs. Dempsey—$27.50.

June 22, 1937—Braddock vs. Louis—$27.50.

June 20, 1940—Louis vs. Godoy—$27.50.

June 8, 1933—Baer vs. Schmeling—$26.25.

Feb. 27, 1930—Sharkey vs. Phil Scott—$25.

Feb. 27, 1929—Sharkey vs. Stribling—$25.

June 12, 1930—Sharkey vs. Schmeling—1st fight—$25.

July 3, 1931—Schmeling vs. Stribling—$25.

June 14, 1934—Baer vs. Carnera—$25.

July 12, 1923—Willard vs. Firpo—$25.

June 18, 1941—Louis vs. Conn—$25.

June 21, 1932—Sharkey vs. Schmeling—2nd fight—$23.

Aug. 26, 1937—Louis vs. Farr—$23.

June 13, 1935—Braddock vs. Baer—$20.

May 17, 1946—Tami Mauriello vs. Bruce Woodcock—$20.

Sept. 17—Woodcock vs. Lesnevich—20 guineas.

Nov. 5—Baksi vs. Mills—10 guineas.

Dec. 5, 1947—Louis vs. Walcott—$30.

Mar. 5, 1948—Lesnevich vs. Fox—$20.

Sept. 21, 1948—Zale vs. Cerdan—$30.

Sept. 23, 1948—Williams vs. Flores—$20.

Dec. 6, 1948—Woodcock vs. Savold—$42.

Oct. 14, 1949—Charles vs. Valentino—$50.

July 10, 1951—Turpin vs. Robinson—10 guineas.

Sept. 12, 1951—Robinson vs. Turpin—$30.

AGES AT WHICH HEAVYWEIGHT TITLES WERE WON

Bob Fitzsimmons and Jack Johnson, each at the age of 37, were the oldest world heavyweight kings to enter the roped square in defense of their crown. Here is the age of champion and challenger for each title bout in which a championship changed hands, since Sullivan whipped Ryan:

Paddy Ryan, 30; John L. Sullivan, 24.
John L. Sullivan, 34; James J. Corbett, 26.
James J. Corbett, 31; Bob Fitzsimmons, 35.
Bob Fitzsimmons, 37; James J. Jeffries, 24.
Tommy Burns, 27; Jack Johnson, 30.
Jack Johnson, 37; Jess Willard, 32.
Jess Willard, 36; Jack Dempsey, 24.
Jack Dempsey, 31; Gene Tunney, 28.
Max Schmeling, 25; Jack Sharkey, 28.
Jack Sharkey, 30; Max Schmeling, 27.
Jack Sharkey, 31; Primo Carnera, 27.
Primo Carnera, 28; Max Baer, 25.
Max Baer, 26; James J. Braddock, 30.
James J. Braddock, 32; Joe Louis, 23.

Louis retired in 1949. Charles won the N.B.A. title by beating Jersey Joe Walcott. Then Ezzard Charles clinched more honors by defeating Joe Louis in the latter's comeback attempt—Charles' age, 30.

Joe Walcott, 37.
Rocky Marciano, 28.

RETIRED UNDEFEATED WORLD CHAMPIONS

James J. Jeffries, after holding the title for six years and defending same against all-comers, retired March, 1905, after cleaning up the field. Public opinion forced him to make a comeback five years later in 1910, in an attempt to wrest the title from Jack Johnson. Jeffries was unsuccessful.

After defeating Tom Heeney, in his second defense of the heavyweight title he won from Jack Dempsey, Gene Tunney, in July, 1928, retired, never lacing on a pair of gloves in competition again.

Jack McAuliffe held the lightweight title until his retirement in 1896. He was undefeated throughout his career.

Jimmy Barry held the bantamweight title until he retired in 1899 and he likewise went undefeated throughout his ring career.

Benny Leonard retired as undefeated lightweight champion in 1925. When he made his comeback it was as a welterweight, and as such he wound up his career after being knocked out by Jimmy McLarnin.

Joe Louis retired as undefeated heavyweight champion on March 1, 1949, after 25 successful defenses of the title.

Ray Robinson retired as undefeated world middleweight champion on December 18, 1952.

MEN WHO WERE UNDEFEATED WHEN THEY WON WORLD TITLES

Abe Attell (featherweight), Jimmy Barry (bantamweight), Jimmy Carruthers (bantamweight), Nonpareil Jack Dempsey (middleweight), Jim Jeffries (heavyweight), Kid Lavigne (lightweight), Jack McAuliffe (lightweight), Rocky Marciano (heavyweight), Willie Pep (featherweight), Jack Root (light heavyweight), Tommy Ryan (welterweight), John L. Sullivan (heavyweight), and Kid Williams (bantamweight).

Of this group only McAuliffe, Sullivan, Pep, Towell, Carruthers and Marciano had not been held to a draw at the time of winning their titles.

MOST CHAMPIONSHIP BOUTS ENGAGED IN

DIXON, GEORGE—34

Won bantamweight title, challenged twice and defended title twice.

Won featherweight title 3 times, challenged once and defended title 25 times.

LOUIS, JOE—27

Won heavyweight title and 25 defenses and challenged once.

ARMSTRONG, HENRY—26

Won featherweight title; then vacated same; won lightweight title and defended once; won welterweight title and fought as challenger once; defended title 20 times; challenged for middleweight title once.

ORTIZ, MANUEL—23

Won bantamweight title twice and defended title 20 times.

CANZONERI, TONY—20

Challenged twice for bantamweight title; won featherweight title and defended once; won junior welterweight title twice, challenged once and defended title twice; won lightweight title twice, fought as challenger 3 times and defended title 6 times.

ODDS IN HEAVYWEIGHT CHAMPIONSHIP FIGHTS

John L. Sullivan vs. James J. Corbett—Sullivan	4 to 1
James J. Corbett vs. Robert Fitzsimmons—Corbett	5 to 3
Robert Fitzsimmons vs. James J. Jeffries—Fitzsimmons	2 to 1
Tommy Burns vs. Jack Johnson—Burns	3 to 2
Jack Johnson vs. James J. Jeffries—Jeffries	10 to 7
Jess Willard vs. Jack Johnson—Johnson	8 to 5
Jack Dempsey vs. Jess Willard—Willard	6 to 5
Gene Tunney vs. Jack Dempsey (Philadelphia)—Dempsey	11 to 5
Gene Tunney vs. Jack Dempsey (Chicago)	even money
Gene Tunney vs. Tom Heeney—Tunney	15 to 1
Jack Dempsey vs. Georges Carpentier—Dempsey	3 to 1

Jack Dempsey vs. Luis Firpo—Dempsey	3 to 1
Jack Dempsey vs. Bill Brennan—Dempsey	4 to 1
Jack Dempsey vs. Billy Miske—Dempsey	7 to 1
Jack Dempsey vs. Tom Gibbons—Dempsey	11 to 5
Jack Sharkey vs. Max Schmeling (first)—Sharkey	9 to 5
Max Schmeling vs. Jack Sharkey (second)—Schmeling	6 to 5
Jack Sharkey vs. Primo Carnera—Sharkey	5 to 4
Primo Carnera vs. Tommy Loughran—Carnera	4 to 1
Primo Carnera vs. Max Baer—Baer	7 to 5
Max Baer vs. James J. Braddock—Baer	10 to 1
James J. Braddock vs. Joe Louis—Louis	5 to 2
Joe Louis vs. Tommy Farr—Louis	5 to 1
Joe Louis vs. Nathan Mann—Louis	12 to 1
Joe Louis vs. Harry Thomas—Louis	20 to 1
Joe Louis vs. Max Schmeling (second)—Louis	9 to 5
Joe Louis vs. John Henry Lewis—Louis	15 to 1
Joe Louis vs. Jack Roper—Louis	10 to 1
Joe Louis vs. Tony Galento—Louis	8 to 1
Joe Louis vs. Bob Pastor (second)—Louis	6 to 1
Joe Louis vs. Arturo Godoy (first)—Louis	10 to 1
Joe Louis vs. Arturo Godoy (second)—Louis	8 to 1
Joe Louis vs. Johnny Paychek—Louis	12 to 1
Joe Louis vs. Al McCoy—Louis	20 to 1
Joe Louis vs. Red Burman—Louis	10 to 1
Joe Louis vs. Gus Dorazio—Louis	20 to 1
Joe Louis vs. Abe Simon—Louis (first)	18 to 1
Joe Louis vs. Tony Musto—Louis	20 to 1
Joe Louis vs. Buddy Baer—Louis (first)	6 to 1
Joe Louis vs. Buddy Baer—Louis (second)	10 to 1
Joe Louis vs. Billy Conn (first)—Louis	18 to 5
Joe Louis vs. Billy Conn (second)—Louis	14 to 5
Joe Louis vs. Lou Nova—Louis	13 to 5
Joe Louis vs. Tami Mauriello—Louis	9 to 1
Joe Louis vs. Abe Simon (second)—Louis	8 to 1
Joe Louis vs. Joe Walcott (first fight)—Louis	10 to 1
Joe Louis vs. Joe Walcott (second fight)—Louis	13 to 5
Ezzard Charles vs. Joe Walcott (first)—Charles	3 to 2
Ezzard Charles vs. Gus Lesnevich—Charles	3½ to 1
Ezzard Charles vs. Pat Valentino—Charles	5 to 1
Ezzard Charles vs. Freddy Beshore—Charles	5 to 1
Ezzard Charles vs. Joe Louis—Louis	2 to 1
Ezzard Charles vs. Nick Barone—Charles	5 to 1
Ezzard Charles vs. Lee Oma—Charles	5 to 1
Ezzard Charles vs. Joe Walcott (second)—Charles	5 to 1
Ezzard Charles vs. Joey Maxim—Charles	3 to 1
Joe Walcott vs. Ezzard Charles (third)—Charles	6 to 1
Joe Walcott vs. Ezzard Charles (fourth)—Charles	2 to 1
Joe Walcott vs. Rocky Marciano—Marciano	9 to 5

These were the prevailing odds on the day of the fight, the lower odds being those quoted against the favorite.

RECORD LOWS IN TITLE BOUTS IN LIGHT HEAVYWEIGHT CLASS

OCTOBER 22, 1930—Maxie Rosenbloom and Abie Bain fought in a light heavyweight title bout in the Garden at which 4,606 persons paid $14,484.34 to see the bout.

August 31, 1931—Maxie Rosenbloom and Jimmy Slattery fought in a light heavyweight title contest at Ebbets Field which drew only 4,826 spectators who paid $12,400 in admission fees of which Rosenbloom received $3,372 and Slattery only $1,112.

On October 28, 1938—Al Gainer and John Henry Lewis fought in a light heavyweight championship bout at New Haven at which there were only 2,278 paid admissions. The receipts were $7,085. Lewis had been guaranteed $10,000.

On November 16, 1934—Maxie Rosenbloom fought Bob Olin in a title match at the Garden. The receipts were $14,875.95 and the spectators who paid, numbered only 7,383. Rosenbloom's share amounted to $3,874.12.

TELEVISION AND RADIO

The first fight to be televised was between Len Harvey and Jock McAvoy, for the British light heavyweight championship at Harringay Arena, London, England, on April 4, 1938.

The first fight on television to a theatre network was between Joe Louis and Lee Savold, on June 15, 1951, held at Madison Square Garden, New York.

New York City was cut in on theatre television for the first time with the Joe Louis-Jimmy Bivins fight from Baltimore, Md., on August 15, 1951.

The first Coast-to-Coast televised fight was that in which Dave Sands, of Australia, defeated Carl Olson in ten rounds in the Stadium, Chicago, Ill., on October 3, 1951.

The first West to East, coast-to-coast, bout to be televised was the lightweight championship affair between James Carter and Art Aragon, on November 14, 1951, from the Olympic Auditorium, Los Angeles, Calif.

The first radio announcer to use the interview type program in sports was Sam Taub, veteran New York broadcaster.

The first outdoor fight to be broadcast, round by round, was the Dempsey-Carpentier bout, July 2, 1921 at Boyle's Thirty Acres, Jersey City, N. J., with Major Andrew White as the announcer. The fight between Packy O'Gatty and Frankie Burns, which preceded the major contest, was the first fight in America to go on the air.

First paid radio sponsorship of a series of boxing matches was in 1937. An 18 week contract was signed between Promoter Mike Jacobs, operating from the Hippodrome, New York City, and Adam Hats. The fights were heard over WNEW (New York).

The contract was arranged by Nat Fleischer, Editor of "The Ring."

HEAVYWEIGHT TITLE BOUT REFEREES

Perhaps no referee will ever approach the record of Arthur Donovan for the number of heavyweight championship bouts handled. The third man in the ring on fourteen such occasions, his unprecedented total was mainly due to the prolificness with which Joe Louis defended his title for more than a decade.

Listed below are the heavyweight championship bout referees since the Sullivan-Ryan battle in 1882 and the number of times they were the third man.

14—Arthur Donovan.

4—Eugene Corri.

3—Ed Graney, Jim Jeffries, Eddie Joseph, George Siler, Ruby Goldstein.

2—George Blake, Georges Carpentier, Jack Dougherty, Frankie Fullam, Sam Hennessey, Hugh McIntosh, Dave Miller, Ed Smith, Jack Welsh, Charley White.

1—Dave Barry, *Alex Brewster-Jack Hardy, Billy Cavanaugh, Zack Clayton, Harry Corbett, Jim Crowley, Charley Daggert, Jack Downey, Prof. John Duffy, Harry Ertle, Charles Evton, John Fitzpatrick, Ed Forbes, Johnny Gallagher, Johnny Haukaup, Honest John Kelly, Irvin Kutcher, Jack McAvoy, Johnny Martin, H. C. Nathan, Maurice Nicord, Ollie Pecord, Pop Reilly, Tex Rickard, Leo Shea, Gunboat Smith, Tommy Thomas, R. P. Watson, Clarence Rosen, Frank Gilmer, Buck McTiernan.

*Two referees officiated in the 1882 Sullivan-Ryan bout.

SCALE OF PAY FOR RING OFFICIALS IN BOXING CONTESTS IN NEW YORK STATE

When the net receipts are:

$600 or under—Judge, $10; referee, $25.

$2,001 to $7,500—Judge, $25; referee, $50.

$7,501 to $15,000—Judge in main bout, $35, and in other bouts, $25, and referee, $75 in main bout and $50 in other bouts.

The peak pay in the scale is $125 for a main-bout judge and $200 for the referee in a show attracting a net gate of $100,001 to $200,000.

The commission is empowered to make special rates for officials in shows that draw more than $200,000 and this is usually set at $250, the pay given in world heavyweight title bouts.

LARGEST FEE PAID TO A REFEREE

Largest fee paid to a referee in modern boxing was $2,500, to George V. Blake, for his work in the Max Schmeling-Young Stribling heavyweight championship fight at Cleveland, Ohio, July 3, 1931. With 14 seconds of the fifteenth and final round to go, Referee Blake stopped the fight, awarding Schmeling a technical knockout over Stribling.

HOW A FIGHT IS SCORED

Here's how a fight is scored in New York under State Commission rules. The Judges and referee judge the fight on both round-by-round scoring and point scoring. If a fight ends in a draw so far as rounds scored are concerned, then the official records a winner based on the point score. Here is how Col. Eddie Eagan's point system works:

Numbers from one to four are used in this system as listed below. The points, one to four, take into account all the elements that go into winning a round—clean hitting, effective aggressiveness and defense.

(1) One point is scored for the boxer winning the round by a shade, zero for the loser.

(2) When the round is a clear win, two points will be credited to the winner and zero for the loser.

(3) If it is a one-sided round, the winner will receive three points and the loser none. Three points are also awarded if a fighter scores a knock-down and is well out in front.

(4) If it is a one-sided round plus more than one knock-down the winner of the round will receive four points.

In the majority of States that are members of the National Boxing Association the 10-point split system is used. In this system the winning fighter, if he shades his opponent, receives 6 points and the loser 4. A clean knockdown with a clear margin for the round gives the winner 7 to 3, and so down the line.

Pennsylvania and New Jersey score by rounds. Illinois, Michigan, Indiana, Missouri, Minnesota and Florida use the 10 point divisible ssytem.

In California, the Australian system is used of 11 points to a round, making an even round 5½ to 5½, and an ordinary winning round 6 to 5.

In Wisconsin, the Wisconsin 4-point system, similar to the Eagan point system is used.

In Washington, D. C. the 10-point system is used, splitting the points for a draw 10 to 10 the same as in Massachusetts.

FAMOUS FIGHTING FISTS

ONE of the most interesting collections dealing with the history of Boxing is the exhibit of the casts of life sized FAMOUS FIGHTING FISTS. These Famous Fists may be seen at the office of the Ring Magazine, at Madison Square Garden, and at the Museum of the City of New York.

The fists are the hobby of Dr. Walter H. Jacobs, a New York dentist, who boxed as an amateur and then became interested in improving the boxers' mouthguard. It occurred to Dr. Jacobs that with the aid of the materials he used in dentistry he could obtain accurate impressions of the fighters and so give to the history of Boxing a record of the real tools of our great ring men.

The famous fists of the outstanding boxers of the past and present day are now

saved for all time. Louis — Dempsey — Tunney — Armstrong — Dundee — Leonard — Zivic — Attell — Ross — Walker, Jack Johnson and 80 others are all part of the collection. The collection included the fists of three of our last bare-knuckle fighters—Jack McAuliffe, undefeated lightweight champion (1892); Johnny Reagan, who fought the great nonpareil Jack Dempsey 45 rounds; and Bob Cunningham, who fought the last fight on the turf in America (1893).

With this collection boxing preserves the powerful fist of Paul Berlenbach, the classic hands of fast Billy Conn, the small but strong maulers of Tony Canzoneri, and many others. As new champions come on, Dr. Jacobs obtains the casts of their fists for the collection so that future ring historians may study and compare the fighting tools of the men who are making boxing history.

RING DEATHS IN 1952

January 21—Mustapha Mustaphaoui, 29-year old former flyweight champion of France, died today of injuries received in a bout the night before against Pierre Greef, of Belgium. The Algerian fighter was felled in the fight by a right hand smash to the temple and was rushed to a hospital still unconscious. The bout took place at Roubaix, France. (Professional).

January—The first fatality of the sport at Linz, Upper Austria, occurred when two youngsters met in an elimination contest, Franz Mayr, 17-years old, facing Rudolf Haidinger and leading on points for two rounds. In the third, Mayr, was knocked down by his opponent and became unconscious. He died during transport to Accident Hospital, Linz. (Amateur).

March 7—Jack Engelman, 15-year old high school boxer died at Lacrosse, Wash., in the dressing room a few minutes after he had lost his fight in the ring by a technical knockout. The bout was stopped once but Engelman protested that he wasn't hurt and asked to continue. The referee halted the bout in the second round and Engelman fainted a few minutes after reaching the dressing room. (Amateur).

April 7—Young Canuto, a contender for the bantamweight championship of the Southern Philippines, died in a hospital eight hours after he was knocked out in Davao City. A physician said death apparently was due to blows received in the fight with Tenejeros, bantamweight champion of Mindanao and Sulu. Canuto was kayoed in the seventh round. (Professional).

April 10—Manuel Torres, of Chile, died of injuries received in a bout the night before at Cordoba, Argentine. Torres, a welterweight, was knocked out by Pablo Aniello, of Argentine, on a blow to the solar plexus. (Professional).

May 27—An inquest was ordered in the death of Billy Wilkins, 19-year old Welsh amateur boxing champion who collapsed May 24 after winning a tournament bout by a knockout. He died 24 hours after the bout in a hospital. The bout was held at Cardiff, Wales. (Amateur).

May 12—Arthur Naidos, an Indian, of South Africa, died in hospital after competing in the South African championship finals where he was injured. He was a featherweight. (Amateur).

August 27—Mickey Johnson (real name Momadou Nyang), 20-year old West African welterweight, was fatally injured when knocked out by Tommy Barnabas in the eighth round at Morecambe, England. Johnson died the following day in Lancaster Royal Infirmary. (Professional).

August 28—Nicholas Vamvakas, a Greek boxing sailor, died from the effects of a powerful blow on the head received the previous day in a bout at Athens, Greece, with Josip Pavelich, Yugoslav fighter. (Professional).

September 22—Salvador Cerda, youthful Mexican boxer, died three minutes after he was knocked out in a Golden Gloves tournament held at Mexico City, Mexico. The bantamweight was floored in the second round by Jesus Ponce de Leon Castillo and doctors said he apparently died of a heart attack. (Amateur).

October 5—Jimmy (Bud) Taylor, welterweight from Miami, Fla., died at Charity Hospital, New Orleans, La., after being injured in a bout with Charley Joseph in that city on October 3. He never regained consciousness and underwent surgery for brain hemorrhage and concussion. Joseph had stopped him in the sixth round. (Professional).

November 6 — Honore Pratesi, former French Flyweight champion, died in a London hospital after being defeated by Jake Tuli, British Empire champion. Pratesi collapsed in his dressing room an hour after the fight and was rushed to the hospital where two brain operations and blood transfusions were performed. (Professional).

November 9—Nestor Jackson, Venezuelan boxer, died as a result of injuries sustained in a bout at Buenos Aires with Argentinian fighter, Jose Pons. Jackson was hospitalized after the bout with a brain concussion after which pneumonia and cerebral oedema set in. Jackson was operated on twice without success. (Professional).

November 20—Cpl. Stephen B. Flerchinger, Moscow, Ida., a 21-year-old Camp Carson amateur boxer, collapsed and died during the second round of a bout at the camp field house, Colorado Springs. An autopsy failed to reveal the cause of death. Flerchinger, a heavyweight, gasped, fell backwards against the ropes and collapsed shortly after receiving several body punches from his opponent. First aid was immediately administered and he was rushed to the camp hospital where he succumbed. (Amateur).

November 23—Remo Anibal Charra, 23-year-old middleweight boxer, who refused to admit he was beaten and continued fighting, died of a cerebral hemorrhage after being floored in the first round of a bout with Casildo Montero. His seconds suggested he stop but he overruled them. He took a terrific beating in the second round before the fight was stopped. (Amateur).

December 8—Leonard Davidson, 30-year-old amateur featherweight, who was taken to a London, England, hospital after being injured in a bout in that city on December 4, died. (Amateur).

December 11—Donald Millard, 22, Calgary, Canada, died following his collapse after a boxing match with Lionel Wickard at the Colorado School of Mines at Golden, Colo., the night before. They fought three one-minute rounds, using 12-ounce gloves and wearing protective headgear. Millard died without regaining consciousness. (Amateur).

RING DEATHS

(Amateur and Professional)

1945	6	1947	10	1949	19	1951	12
1946	14	1948	10	1950	11	1952	17

FATALITIES IN TITLE BOUTS

There have been two deaths from injuries in the ring in world title bouts.

On Dec. 6, 1897 Jimmy Barry knocked out Walter Croot in 20 rounds at London, England. Croot dying of a brain injury. Barry had claimed the bantamweight title when George Dixon outgrew the division and his knockout of Croot in an international bout gained him undisputed possession of the title.

Ray Robinson, in his first defense of the welterweight title, on June 24, 1947 at Cleveland, Ohio, stopped Jimmy Doyle in eight rounds, Doyle dying of injuries.

TRAGIC ENDINGS OF FAMOUS FIGHTERS

1856—Yankee Sullivan (former American heavyweight champion) killed or committed suicide, San Francisco, Calif.
1863—Jim Elliott (former American heavyweight champion) shot and killed in gun brawl, Chicago, Ill.
1903—Joe Goddard (heavyweight) fatally shot during election riot at Camden, N. J.
1910—Stanley Ketchel (world middleweight champion) fatally shot, Conway, Mo.
1913—Jim Barry (heavyweight) fatally shot in brawl, Panama.
1914—Al Palzer (heavyweight) shot to death by father in family squabble, Minnesota.
1917—Les Darcy (middleweight) died of fever and mental breakdown, Memphis, Tenn.
1924—Bill Brennan (heavyweight) fatally shot by thug, New York City, N. Y.
1925—Battling Siki (former world light-heavyweight champion) shot to death, New York City, N. Y .
1925—Pancho Villa (world flyweight champion) died from blood poisoning caused by an infected tooth following fight with Jimmy McLarnon, San Francisco, Calif.
1926—Harry Greb (former world middleweight champion) died following eye operation, Atlantic City, N. J.
1927—Bartley Madden (heavyweight) died of fractured skull after fall, Washington, D. C.
1927—Tiger Flowers (former world middleweight champion) died from effects of eye operation, New York City, N. Y.
1927—Amos Kid Carlin (bantamweight) drowned, New Orleans, La.
1932—Johnny Grosso (heavyweight) shot by thug, Mount Vernon, N. Y.
1933—William Lawrence (Young) Stribling (heavyweight) fatally injured in motorcycle accident, Atlanta, Ga.
1934—Nate Siegel (welterweight) fatally shot by gunman, Revere, Mass.
1935—Alex Hart (lightweight) committed suicide, New York City, N. Y.
1936—Billy Papke (former world middleweight champion) committed suicide, Newport, Calif.
1936—Napoleon Jack Dorval (heavyweight) killed in airplane crash, Pennsylvania
1940—Kid McCoy (former world welterweight and middleweight champion) committed suicide, Detroit, Mich.
1942—Young Perez (former world flyweight champion) murdered by Nazis in Germany.
1942—Chuck Wiggins (heavyweight) died of fractured skull resulting from fall, Indianapolis, Ind.
1942—Ben Foord (heavyweight) killed himself after suffering wounds in World War II, Capetown, South Africa.
1943—Tommy Tucker (light heavyweight) died in airplane crash, Florida.
1943—Bobby Garcia (featherweight) killed by railroad train, Baltimore, Md.
1943—Kid Francis (bantamweight) murdered by Nazis in Germany.
1945—Al Davis (middleweight) shot and killed by holdup men, Brooklyn, N. Y.
1946—Jack Johnson (former world heavyweight champion) killed in automobile accident, Raleigh, N. C.
1949—Vince Foster (welterweight) killed in automobile accident, Pipestone, Minn.
1949—Marcel Cerdan (former world middleweight champion) died in airplane crash, Azores.
1951—Stanley (Rocky) McKay (Panamanian featherweight champion) was killed in an automobile accident, Colon, Panama.
1951—Ernie Vigh (middleweight) was killed in an automobile accident, New York, N. Y.
1952—Dave Sands (British Empire middleweight champion and Australian middleweight, light heavyweight and heavyweight titleholder) was killed when a truck he was driving overturned, Dundog, Newcastle, New South Wales.

FIGHTING NAMES

RING NAMES	REAL NAMES
A	
Alabama Kid	Clarence Reeves
Terry Allen	Edward Govier
Lou Ambers	Louis D'Ambrosio
Eddie Anderson	Edward Fitzpatrick
Anton the Greek	Theodore Antonopoulis
Henry Armstrong	Henry Jackson
Kid Azteca	Luis Villanueva
B	
Sammy Baker	Penriel Baker
Nick Barone	Carmine Barrone
Battling Battalino	Christopher Battalino
Tommy Bazzano	Jimmy Pario
Archie Bell	Archie Sapon
Jack (Kid) Berg	Judah Bergman
Jack Bernstein	John Dodick
Lou Bogash	Luigi Bogassi
Bill Brennan	William Brenner
Frankie Britt	Frank Pacheco
Jimmy Britt	James Edward Britt
Jack Britton	William Breslin
Phil Brock	Phil Solomonowitz
Lou Brouillard	Lucien Brouillard
Panama Al Brown	Alphonse Theo Brown
Knockout Brown	Valentine Braun
Newsboy Brown	Dave Montrose
Johnny Buff	John Lesky
Tommy Burns	Noah Brusso
C	
Mushy Callahan	Vincent Scheer
Kid Carter	Edward Blaswick
Andy Chaney	Andrew Kwasnick
George Chip	George Chipulonis
Joe Chip	Joseph Chipulonis
Kid Chocolate	Eligio Sardinias
Chocolate Kid	Bert Lytell
Cocoa Kid	Louis Hardwick
Bert Colima	Ephram Romero
El Conscripto	Tommy Lopez
Young Corbett	William Rothwell
Young Corbett 3rd	Ralph Giordano
Eddie Coulon	Edgar Francois
Leach Cross	Louis C. Wallach
D	
Little Dado	Eleveterio Zapanta
Les Darcy	James Leslie Darcy
Johnny Datto	Juan Pastrano
Al Davis	Abraham Davidoff
Ted (Red Top) Davis	Murray Cain
Jack Delaney	Ovila Chapdelaine
Jack Dempsey	William Harrison Dempsey
Jack (Nonpareil) Dempsey	John Kelly
Jack Dillon	Ernest Cutler Price
Dixie Kid	Aaron L. Brown
Jimmy Doyle	James Delaney
Paul Doyle	Paolo San Fillippo
Carl Duane	Carlo Yacconetti

RING NAMES	REAL NAMES
D	
Joe Dundee	Samuel Lazzaro
Johnny Dundee	Joseph Carrora
Vince Dundee	Vincent Lazzaro
F	
'Wildcat' Ferns	Clarence McCubbins
Rube Ferns	James Ferns
Jackie Fields	Jacob Finkelstein
"Fireman" Jim Flynn	Andrew Haymes
Johnny Flynn	John Kowalcyzak
Kid Francis	Francesco Buonaugrio
G	
Kid Gavilan	Gerardo Gonzalez
Billy Glover	William Cavanaugh
Mike Glover	Michael Cavanaugh
George Godfrey	Feab S. Williams
Jimmy Goodrich	James E. Moran
Bud Gorman	Earl Lovejay
Bushey Graham	Angelo Geraci
Joe Grim	Saverio Giannone
H	
Pete Hartley	Peter Eisenhardt
Pete Herman	Peter Gulotta
Ben Hogan	Benediel Hagen
J	
Beau Jack	Sidney Walker
Willie Jackson	Oscar Tobler
Ben Jeby	Morris Jebaltowski
Harry Jeffra	Ignacius Pasquali Guiffi
Lew Jenkins	Verlin Jenks
Frankie Jerome	Frank Doherty
K	
Rocky Kansas	Rocco Tozzo
Stanley Ketchel	Stanislaus Kiecal
Jake Kilrain	John J. Killion
L	
George LaBlanche	George Blais
Tippy Larkin	Anthony Pilleteri
Benny Leonard	Benjamin Leiner
Battling Levinsky	Barney Lebrowitz
Harry Lewis	Henry Besterman
Ted Kid Lewis	Gershon Mendeloff
Joe Louis	Joe Louis Barrow
Mc	
Al McCoy	Albert Rudolph
Kid McCoy	Norman Selby
Young Kid McCoy	Adam Pianga
Eddie McGoorty	Edward Van Dusant
M	
Sammy Mandell	Samuel R. Mandella
Frank Mantell	Frank Otto Mintell
Rocky Marciano	Rocco Marchegiano
Cannonball Eddie Martin	Vittorio Martino
Terry Martin	Frank Martino
Frankie Mason	Frankie McCan
Earl Mastro	Vearle Maestro
Joey Maxim	Guiseppe Antonio Berardinelli
Willie Meehan	Eugene Walcott
Pinkey Mitchell	Myron Mitchell
Small Montana	Benjamin Gan
Young Montreal	Maurice Billingkoff
Terry Moore	Norman Theodore Barnes
Tod Morgan	Bert Pilkington
"Torpedo" Billy Murphy	Thomas W. Murphy
"Irish" Bob Murphy	Edwin Lee O'Connerty
O	
Philadelphia Jack O'Brien	Joseph Hagen
Lee Oma	Frank Czjewski
Young Otto	Arthur Susskind
P	
Arthur Pelkey	Andrew Arthur Peletier
Tony Pellone	Jimmy Pell
Willie Pep	William Papaleo
Black Pico	Ramon Gonzalez Rojas
Q	
Dolph Quijano	Al Velez
R	
Luther Rawlings	Lucius Minor, Jr.
Babe Risko	Henry Pylkowski
Kid Riviera	Jimmy Williams
Joe Rivers	Jose Ybarra
Willie Ritchie	Geary Steffin
Ray Robinson	Walker Smith
Barney Ross	Barnet David Rasofsky
Tommy Ryan	Joseph Youngs
S	
Baltazar Sangchilli	Baltasar Belenguer Hevoas
Jack Sharkey	Joseph Paul Zukauskas
Tony Shucco	Antonio Sciucco
Battling Siki	Louis Phal
Jeff Smith	Jerome Jefferds
Gunboat Smith	Edward Smyth
Kid Sullivan	Stephen Tricaro
Yankee Sullivan	Jimmy Ambrose
T	
Joe Thomas	Joseph Daly
Art Towne	Henry Johnson
Jake Tuli	Jacob N'Tuli
Gene Tunney	James Joseph Tunney
King Tut	Henry Tuttle
V	
Pancho Villa	Francisco Guilledo
W	
Jersey Joe Walcott	Arnold Raymond Cream
Freddie Welsh	Fred Hall Thomas
Charlie White	Charles Anchovitz
Kid Williams	John Gutenko
Johnny Wilson	John Panica
Midget Wolgast	Joseph LaScalza
Z	
Tony Zale	Anthony Florian Zaleski
Charley Zivic	Charley Affif
Zulu Kid	Joseph Dimelfi

HISTORIC DATA

Boxing gloves were first used in 1818. A French publication of October 9, of that year, has the following: "Yesterday a great exhibition was made by English boxers. The two champions were built like Hercules and were naked to the waist. They entered the ring with their hands guarded with huge padded gloves. After a severe test, one of them, more adroit than the other, struck him so violent a blow on the breast that he fell and victory was thus decided."

* * *

Andy Bowen, a Mulatto from New Orleans, was one of the best lightweights the South ever produced. On December 29, 1891, he fought Austin Gibbons in a contest that went 48 rounds, with him losing. The time was 3 hours and 41 minutes.

On April 6, 1893 he fought his famous record fight of 110 rounds with Jack Burke. the fight lasting 7 hours and 19 minutes. They could not continue and the referee called it no contest.

Still another long fight was that with Jack Everhardt, May 31, 1893. That went 85 rounds and lasted 5 hours and 38 minutes, with Andy winning.

He fought Jimmy Carroll a 25 round draw at New Orleans on August 8, 1894 then lost in 18 rounds to Kid Lavigne on December 14, 1894. The following day Andy died.

He has the record for long contests.

* * *

The first Hebrew to attain fame in boxing was Daniel Mendoza, whose parents came from Portugal to England where Daniel was born. He also was the first to develop and cu tivate scientific boxing. He boxed between the years 1787 and 1820.

* * *

The first American born boxers were Negroes—Bill Richmond and Tom Molineaux. Both did all their fighting in England. Richmond was known as the Black Terror.

The first boxing trainer and physical culturist to make a study of handling fighters was Captain Robert Barclay. He attained fame in his field. He was Scottish born and educated in Cambridge University.

* * *

The first Frenchman to engage in a boxing bout was Petit, a giant who was stopped by Jack Slack on July 29, 1754 in the first international fight on record.

* * *

The first bout that aroused international interest, one in which an American champion was pitted against a British title holder, was that between Tom Sayers of England and John C. Heenan at Farnborough in 1860.

* * *

The record outdoor gate for a fight below the heavyweight division was that in which Sugar Ray Robinson stopped Randolph Turpin in the tenth round at the Polo Grounds, September 12, 1951. A crowd of 61,370 persons paid a gross of $767,626.17. The net gate, including $25,000 theatre television fee, was $628,303.94.

* * *

The first school for boxing in America was organized in America by William Fuller in New Orleans. He taught boxing to the sons of Louisiana's wealthy sportsmen.

* * *

Prior to the adoption of the Walker Law in New York, the referee started the count when a fighter was floored. Now in all states, the knockdown timer or timekeeper starts the count and the referee picks it up from him. California was the first state to adopt this system.

The timekeeper who has served longest in that capacity in championship and other fights, is George Bannon, who handles the watch for International Boxing Club fights in New York and for other clubs.

* * *

The first prize fight in America which resulted in a fatality occurred on September 13, 1842, in a bare knuckle battle between Chris Lilly, an Englishman and Tom McCoy, an Irish-American, on a field off Yonkers bordering on Hastings, N. Y. They were 140 pound fighters. McCoy died after being knocked out.

* * *

The most famous poem on boxing is that of M. J. McMahon of Portland, Oregon on Nonpareil Jack Dempsey, called "The Nonpareil's Grave." The original copy, autographed by the author, rests in The Ring Museum.

The first fighter called The Nonpareil, was Jack Randall who fought during the years 1809-1821.

* * *

Some sports writers who gained fame as referees included Ed Smith, of Chicago, Bat Masterson, of New York; Tom Andrews, of Milwaukee; Fred Digby, of New Orleans, Ed W. Cochran, of Kansas City; George Barton, of Minneapolis; Joseph Murphy, of St. Louis; Otto Floto, of Denver; E. W. Dickerson, of Grand Rapids; Bill Crowhurst, and Billy Rocap of Philadelphia; among others.

* * *

The most famous promoters in America since the Sullivan-Corbett fight were James J. Coffroth, Tom Carey, Tex Rickard and Mike Jacobs. It was Coffroth who made many revolutionary changes in the sport which were later adopted by Rickard and Jacobs.

* * *

In the bare knuckle era and until the rise of the Olympic Club which staged the Sullivan-Corbett fight in New Orleans, promoters were practically unknown. Backers put up the money and side bets were made to make a fight worth staging, with the winner usually taking all. * * *

The Boxing Writers' Association of New York was the first organized in America Its membership has been expanded to include writers from New Jersey, Connecticut, Pennsylvania and Delaware.

* * *

In all contests in America, the weight of the boxing gloves is eight ounces except in championship fights in which in divisions under the light heavyweight, the weight is five ounce gloves and in the light heavyweight and heavyweight class, six ounces.

* * *

In all N.B.A. territory and New York, a fighter must take an eight count when downed.

The largest turnout of newspapermen to report a fight was at Miami Beach, Fla., for the fight between Young Stribling and Jack Sharkey, Feb. 27, 1929. A total of 448 reporters covered the fight and came from all parts of the world—England, France, Japan, India, Australia, Sweden, Belgium, Italy, Cuba, Brazil, Argentine, Mexico, Panama and the United States and its territories.

* * *

When Vic Toweel won the world bantamweight crown within eighteen months after starting out as a professional, he set a mark. His was the shortest time within which a boxer had won a world title.

MOST CONSECUTIVE FIGHTS WITHOUT A LOSS (LIFETIME)

Name:	Total Bouts	Draws	Years
Bagwell, Hal	180	5	1938-1948
Robinson, Ray	91	3	1943-1951
Pep, Willie	73	1	1943-1948
Barry, Jimmy	**68	9	1891-1899
Martin, Cannonball	*68	3	1922-1925
Docusen, Maxie	65	3	1943-1949
Chocolate, Kid	*66	1	1928-1930
Pep, Willie	*62	0	1940-1943
Graham, Billy	*58	6	1941-1945
Costantino, Lulu	*56	4	1939-1942
McAuliffe, Jack	**52	9	1884-1896
Stribling, Young	52	1	1927-1929
Mitri, Tiberio	*52	3	1946-1950
Ray, Elmer	53	0	1943-1948
Flanagan, Del	*51	0	1947-1951
Russo, Freddie	*51	2	1942-1945
Matthews, Harry	49	2	1946-1951
Sala, Lee	*48	0	1946-1948
Armstrong, Henry	46	0	1937-1939
Fusari, Charlie	*46	0	1944-1948

Name:	Total Bouts	Draws	Years
Servo, Marty	45	2	1938-1941
Beauhuld, Billy	*44	4	1935-1937
Marciano, Rocky	*43	0	1948-1952
Fox, Billy	*43	0	1943-1946
Galvani, Luis	*42	4	1943-1950
Root, Jack	*42	3	1897-1902
Kane, Peter	*41	0	1934-1937
Cerdan, Marcel	41	0	1934-1938
Robinson, Ray	*40	0	1940-1942
Scalzo, Petey	40	2	1936-1938
Stribling, Young	39	5	1922-1923
Cerdan, Marcel	*41	0	1934-1938
Davis, Al	39	2	1937-1939
Slattery, Jimmy	*38	0	1921-1923
Saddler, Sandy	38	1	1944-1946
Yarosz, Tommy	38	0	1942-1947
Davey, Chuck	*38	2	1949-1952
Docusen, Bernard	37	4	1944-1947
LaStarza, Roland	*37	0	1947-1949
Shapiro, Maxie	*37	1	1938-1939

Name:	Total Bouts	Draws	Years
Schott, Freddie	*37	1	1943-1945
Luciano, Sonny	*37	0	1949-1950
McFarland, Packy	36	0	1905-1907
Ketchel, Stanley	36	3	1904-1908
Marteliano, Tony	36	7	1936-1939
Ross, Barney	35	1	1931-1934
James, Ronnie	35	4	1933-1936
Johnson, Jack	34	5	1901-1904
Villemain, Robert	*34	0	1944-1948
Saxton, Johnny	*34	0	1949-1952
Ross, George	34	1	1946-1949
Louis, Joe	33	0	1936-1948
Ross, George	*33	1	1946-1949
Williams, Ike	33	1	1941-1943
Boon, Eric	32	4	1935-1937
Tunney, Gene	32	1	1922-1928
Lewis, John Henry	32	2	1936-1937
Vejar, Chico	*32	0	1950-1951
Keenan, Peter	*32	1	1948-1951
Sodano, Frankie	32	1	1948-1951
Arnold, Billy	*31	1	1943-1944

Name:	Total Bouts	Draws	Years
Walker, Buddy	*31	3	1939-1940
Canzoneri, Tony	*31	1	1925-1926
Drachmas, Andy	*31	1	1947-1949
Humez, Charley	31	0	1950-1952
Tunney, Gene	*30	0	1919-1922
Charron, Robert	*30	1	1942-1945
Greco, Johnny	30	2	1942-1944
Melito, Leo	30	1	1945-1947
Basora, Jose	29	1	1939-1941
Burns, Tommy	29	1	1941-1945
Takeshita, Robert	*29	1	1946-1948
McCoy, Young Kid	29	1	1938-1940
Parham, Charley	29	0	1940-1941
Chavez, Eddie	*28	2	1948-1950
Jenkins, Jesse	*28	2	1947-1948
Ortiz, Manuel	28	0	1941-1944
Bell, Tommy	28	1	1943-1944
Louis, Joe	*27	0	1934-1936
Turner, Gil	*27	0	1950-1951
Belloise, Steve	27	0	1938-1940
Cesario, Johnny	27	0	1943-1946

**—Entire career.
*—At start of career.

SUPER CHAMPIONS

Only a handful of men in the history of boxing have been able to hold more than one championship in the eight recognized divisions. Two of them, Bob Fitzsimmons and Henry Armstrong, held three.

FITZSIMMONS, BOB

	Year Won
Middleweight	1891
Light heavyweight	1903
Heavyweight	1897

ARMSTRONG, HENRY

*Featherweight	1937
*Lightweight	1938
*Welterweight	1938

*Held simultaneously.

DIXON, GEORGE

Bantamweight	1890
Featherweight	1891, 1897 and 1898

McGOVERN, TERRY

Bantamweight	1899
Featherweight	1900

RYAN, TOMMY

Welterweight	1894
Middleweight	1897

*CANZONERI, TONY

Featherweight	1928
Lightweight	1930 and 1935

*Also held junior welterweight title twice.

BROUILLARD, LOU

Welterweight	1931
Middleweight	1933

*ROSS, BARNEY

**Lightweight	1933
**Welterweight	1934 and 1935

*Also held junior welterweight title.
**Held simultaneously.

WALKER, MICKEY

Welterweight	1922
Middleweight	1926

JEFFRA, HARRY

Bantamweight	1937
Featherweight	1940

ROBINSON, RAY

*Welterweight	1946
*Middleweight	1951

*Held simultaneously.

Heavyweight Title Bouts Outside U.S.A.
Since Jess Willard knocked out Jack Johnson in the 26th round at Havana, Cuba, April 5, 1915, 34 years ago, only one world heavyweight title bout has taken place outside of the United States.

On October 22, 1933, Primo Carnera defended his title against Paulino Uzcudun at Rome, Italy. They also represented the most "tonnage' ever carried into a title fight. Carnera weighed 259½, Uzcudun, 229¼, for a total of 488¾ pounds.

UNTARNISHED RECORDS

From out of the hundreds of thousands of men who have fought in the professional prize ring only two outstanding fighters in the modern history of boxing went through their careers without an official defeat.

	TB	KO	W	D	ND	L	KO by	W. Pct.
McAuliffe, Jack, 1884-1896	52	9	32	9	2	0	0	1.000
Barry, Jimmy, 1891-1899	68	38	20	9	1	0	0	1.000

RECORD EXHIBITION GATE

The Jack Dempsey-King Levinsky four-round exhibition at the Chicago Coliseum, on February 18, 1932, drew a crowd of 23,322 paid admissions for a gross of $74,199.94. This represents the largest amount ever grossed from solely an exhibition. Dempsey received $33,000 and Levinsky $11,000.

On November 12, 1946, a crowd of 10,075 contributed $53,018 to see Joe Louis, heavyweight champion, in an exhibition spar six rounds at Honolulu, Hawaii. Louis received $25,000 for his four rounds with Cleo Everett and two with Wayne Powell. The total receipts was a record amount drawn for Honolulu.

FAMOUS FIRSTS IN BOXING

Here is a list of famous firsts in boxing.

First fight ever recorded: Cain vs. Abel. (Early Hindu poem, Mahabaratta, boxing is mentioned.) This long ante-dated the Greeks, Romans and Egyptians.

First famous fighter: Theagenes of Thaos, Champion of the Olympic Games, 450 B. C., winner of 1,406 battles with the Cestus, a heavy iron glove. Most of his opponents were killed in these fights.

First Modern Ring Champion: Jim Figg of England, 1719.

First set of boxing rules and first set of boxing gloves: Made by James Broughton, 1743 (Aug. 10, 1743).

First championship fight in America: Jacob Hyer beat Tom Beasley, 1816—Hyer won.

First mixed championship bout: Tom Cribb defeated Tom Molineaux, Dec. 10, 1810 Molineaux first American to box on foreign soil.

First recorded champion: Bhima of India.

First bare knuckle contest: The Duke of Albemarle's Footman and a Butcher. The Butcher won the fight. Date—1681.

First glove fight: Between two English boxers in Aux-la-Chapelle, France, on Oct. 8, 1818.

First champion to retire without defeat: Jim Figg, England, 1719-1730.

First American fighter to gain prominence in Europe—Bill Richmond, an American Negro.

First systematic boxing began in England, 1719.

First foreign boxer to invade America: James Deaf Burke, fought Samuel O'Rourke in New Orleans, May 6, 1836. Burke came from England.

First father and son in boxing match. Dutch Sam and Young Dutch Sam.

First famous brothers in ring history: Ancient Cain and Abel.

Modern bare knuckles: Tom Allen and Harry; Gloves: Jack and Mike Twin Sullivan.

First woman fighter: Elizabeth Wilkinson of Clerkenwell, Eng., 1722.

First mixed bout between wrestler and boxer: Bob Fitzsimmons knocked out a wrestler early in his career, winning in the first round.

First boxer to win over 100 bouts—Modern: by decision. Micky Ford Munger: by knockout, Georges Chaney, 102. Young Stribling was the first heavyweight to knock out more than 100 men.

First million dollar gate: Jack Dempsey, knocked out Georges Carpentier, 1921.

First fight to draw over 100,000 people: Dempsey vs. Tunney, 1926.

First retired undefeated champion: Modern, Jack McAuliffe, lightweight.

Stanley Ketchel is the first modern boxer to regain his crown after losing it.

Georges Carpentier was the first boxer to win all the championships of his country, France, from the bantams to the heavy.

Jim Corbett was the first ex-heavyweight title holder and first challenger to box the titleholder twice for the crown.

Battling Jim Johnson was the first Negro to box another of his race for the heavy title Jack Johnson in 1913.

Fireman Jim Flynn was the first non-title holder to box one champion after another in the heavyweight class. He lost to Tommy Burns and Jack Johnson in his 2 attempts to win the title.

Jim Corbett was the first heavyweight champion who started as an amateur.

First barnstorming champion: John L. Sullivan who fought 50 men, knocking out 49. He offered them $1,000 if they lasted four rounds and Tug Wilson was the only man to win the money.

First champion to enter the movies: James J. Corbett.

First champion to act on stage: John L. Sullivan.

Max Schmeling was the first German to win a world title. Paulino Uzcudun, the first Spaniard to get a title shot. Carpentier, the first Frenchman and Luis Firpo, the first Argentinian to receive a chance at the heavyweight crown.

Bill Brady was the first manager to manage two heavy champions. Corbett and Jeffries.

Tommy Burns was the first heavyweight champion to box on foreign soil.

First boxing book: "A treatise upon the useful science of defence," by Capt. Godfrey, 1747.

First boxing annual record book: "Boxiana," by Pierce Egan, 1812-1829.

First boxing magazine: "Boxing Reviewed," by Thomas Fewtrell, 1790.

The first open air specially built fight arena was that at Carson City for the Corbett-Fitzsimmons championship fight.

The first contest in which motion pictures were filmed for general display to the public, was the Fitzsimmons vs. Corbett bout at Carson City, Nevada.

The first use of a motion picture machine to film fighters in action, was the Edison Kinetoscope, at the Edison Laboratories, Llewellyn, N. J., which pictured James J. Corbett and Peter Courtney in six rounds, with Courtney knocked out in the last round.

First well known boxer to wear a mouthguard, Ted Kid Lewis. First bout in which a mouthguard was worn, Ted Kid Lewis vs. Phil Bloom, November 9, 1914.

First time a Jewish newspaper carried a fight report was that of the Leach Cross-Frankie Madden fight at the Drydock A. C. on March 17, 1908. The Jewish Forward ran a detailed account of the fight and a photo of Cross.

Tex Rickard was the first promoter to utilize the training camp as a propaganda factory for ballyhoo purposes.

The first fighter to fly from a training camp to be weighed in for a contest was Gene Tunney, on September 23, 1926. He flew from Stroudsburg, Pa., to Philadelphia to have Commissioner Wiener weigh him in for the fight with Jack Dempsey.

ODDITIES IN BOXING

Two championship fights were staged by Jim Coffroth two days apart. On Labor Day, September 7, 1908, at San Francisco, Abe Attell and Owen Moran fought a draw of 23 rounds and on September 9, the Mexican Labor Day, Coffroth put on the Gans-Nelson fight at Colma, California, with Nelson winning on a knockout in the twenty-first round.

James J. Coffroth staged the only world championship fight ever scheduled for twenty-three rounds, that between Attell and Moran on Labor Day, 1908. Previously, on January 1 of that year, they fought a draw of 25 rounds and in the return bout, Coffroth figured he could make the affair a better attraction by changing the limit. Instead of increasing it he made it 2 rounds less, figuring that the odd number of 23 would bring considerable publicity and it did.

Willie Ritchie, after winning the lightweight title from Ad Wolgast on November 28, 1912 at 133 pounds, increased the weight limit to 135 the following day and thereafter that weight became the standard championship limit for the class.

The greatest weight difference in a world championship fight was that in the bout between Primo Carnera and Tommy Loughran at Miami, March 1, 1934. Carnera, 270 pounds; Loughran, 184 pounds.

The greatest weight difference in fight in which internationally known fighters participated—140 pounds. Bout between Ed Dunkhorst and Bob Fitzsimmons, April 30, 1900.

COMPLETE DATA ON JOE LOUIS TITLE BOUTS

Date	Opponent	Site	Result	Referee	Attendance	Receipts	Louis' Purse	Louis Wt.	Oppo. Wt.	Time KO
6-22-37	J. Braddock	Comiskey Park	KO 8	Tommy Thomas	45,500	$715,470	$103,684.00	197¼	197	1.10
8-30-37	T. Farr	Yankee Stadium	W 15	Arthur Donovan	32,000	325,707	102,578.00	197	204¼	---
2-23-38	N. Mann	Madison Square Garden	KO 3	Arthur Donovan	19,490	111,716	40,522.00	200	193½	1:56
4- 1-38	H. Thomas	Chicago Stadium	KO 5	Dave Miller	10,743	48,192	16,659.00	202½	196	2:50
6-22-38	M. Schmeling	Yankee Stadium	KO 1	Arthur Donovan	70,043	1,020,419	349,228.00	198¾	193	2:04
1-25-39	J. H. Lewis	Madison Square Garden	KO 1	Arthur Donovan	17,338	104,984	34,413.00	200¼	180¾	2:29
4-17-39	J. Roper	Wrigley Field	KO 1	George Blake	21,675	87,679	34,850.00	201¼	204¾	2:22
6-28-39	T. Galento	Yankee Stadium	KO 4	Arthur Donovan	34,852	333,308	114,332.17	200¾	233¾	2:29
9-20-39	B. Pastor	Briggs Stadium	KO 11	Sam Hennessey	33,868	347,870	118,400.00	200	183	:38
2- 9-40	A. Godoy	Madison Square Garden	W 15	Arthur Donovan	15,642	96,209	23,620.21	203	202	---
3-29-40	J. Paycheck	Madison Square Garden	KO 2	Arthur Donovan	10,609	62,481	19,908.00	201½	187½	:44
6-20-40	A. Godoy	Yankee Stadium	KO 8	Billy Cavanaugh	26,640	164,120	55,989.04	199	201¼	1:24
12-16-40	A. McCoy	Boston Garden	KO 6	Johnny Martin	13,325	51,014	17,938.00	202¼	180¾	*
1-31-41	C. Burman	Madison Square Garden	KO 5	Arthur Donovan	17,042	62,883	21,023.16	202½	188	2:49
2-17-41	G. Dorazio	Convention Hall	KO 2	Irvin Kutcher	15,789	57,199	18,730.70	203½	193½	1:30
3-21-41	A. Simon	Olympia Arena	KO 13	Sam Hennessey	16,003	54,763	19,400.00	202	254½	1:20
4- 8-41	T. Musto	Arena St. Louis	KO 9	Arthur Donovan	17,371	52,993	17,468.00	203½	199½	1:36
5-23-41	B. Baer	Griffith Stadium	W dis. 7	Arthur Donovan	24,812	105,183	36,866.00	201½	237½	---
6-18-41	B. Conn	Polo Grounds	KO 13	Eddie Joseph	56,763	456,553	153,905.00	199½	174	2:58
9-29-41	L. Nova	Polo Grounds	KO 6	Arthur Donovan	56,549	583,711	199,500.00	202¼	202½	2:59
1- 9-42	B. Baer	Madison Square Garden	KO 1	Frank Fullam	16,689	189,700	65,200.00	206¾	250	2:56
3-27-42	A. Simon	Madison Square Garden	KO 6	Eddie Joseph	15,367	139,136	45,882.00	207½	255½	:16
6-19-46	B. Conn	Yankee Stadium	KO 8	Eddie Joseph	45,266	1,925,564	625,916.44	207	187	2:19
9-18-46	T. Mauriello	Yankee Stadium	KO 1	Arthur Donovan	38,494	335,063	103,611.00	211¼	198½	2:09
12- 5-47	J. Walcott	Madison Square Garden	W 15	Ruby Goldstein	18,194	216,497	75,968.00	211½	194½	---
6-25-48	J. Walcott	Yankee Stadium	KO 11	Frank Fullam	42,267	841,739	252,522.00	213½	194¾	2:56
‡9-27-50	E. Charles	Yankee Stadium	L 15	Mark Conn	13,561	205,370	53,908.00	218	184½	---

*McCoy unable to answer bell for round six.

‡After retirement—This was his comeback bout in effort to regain Crown.

HERE IS A RECORD OF LOUIS' RETURN BOUTS

7-11-34	Willie Davis, Chicago	KO	3
5- 3-35	Willie Davis, Peoria	KO	2
12-14-34	Lee Ramage, Chicago	KO	8
2- 1-35	Lee Ramage, Los Angeles	KO	2
3-28-35	Natie Brown, Detroit	W	10
2-17-37	Natie Brown, Kansas City	KO	4
6-19-36	Max Schmeling, N. Y. C.	KO by	12
6-22-38	Max Schmeling, N. Y. C.	KO	1
1-27-37	Bob Pastor, N. Y. C.	W	10
9-20-39	Bob Pastor, Detroit	KO	11
2- 9-40	Arturo Godoy, N. Y. C.	W	15
6-20-40	Arturo Godoy, N. Y. C.	KO	8
3-21-41	Abe Simon, Detroit	KO	13
3-27-42	Abe Simon, N. Y. C.	KO	6
5-23-41	Buddy Baer, Washington	W Dis	7
1- 9-42	Buddy Baer, N. Y. C.	KO	1
6-18-41	Billy Conn, N. Y. C.	KO	13
6-19-46	Billy Conn, N. Y. C.	KO	8
12- 5-47	Joe Walcott, N. Y. C.	W	15
6-25-48	Joe Walcott, N. Y. C.	KO	11
11-29-50	Cesar Brion, Chicago	W	10
8- 1-51	Cesar Brion, San Francisco	W	10
2- 7-51	Omelio Agramonte, Miami	W	10
5- 2-51	Omelio Agramonte, Detroit	W	10

ONE ROUND KAYOES

Joe Louis got the one round knockout fever in his first pro fight when on Independence Day, July 4, 1934 he set off a fist-full of fire crackers in the face of Jack Kracken in the first round at Chicago. He chalked up ten such kayoes in his sixty pro fights. During twenty-four defenses of his title he has turned the trick on five occasions in the stylish times of 2.56, 2.29, 2.20, 2.09 and 2.04!—amazing performances.

Fair-to-middling hitting but the elusive time of 1.27 evaded the champion. Why 1.27? Well back on St. Patrick's Day some forty years ago, another champ, Tommy Burns, who also knew how to end things quickly, starched Irish Jem Roche in 1.28 of the first round at Dublin, Ireland, the record for the shortest fight in a heavyweight championship fight. Louis has been after that mark for over ten years now, one of the very few records he has not been able to break.

In establishing the record time of 1.28 Burns was merely improving on a record he himself had made, for on July 4, 1907 at Colma, Calif., he had knocked out Australian Bill Squires in 2.09 of round one. Squires, built up as the Australian champion, proved no match for Tommy Burns, then on his round-the-world bicycle evading Jack Johnson. However, Squires was zealously supported before the fight by those who believed him to be a reclaimer of British ring prestige.

Burns moved out boldly at the bell. He crouched behind a long left, cocking his right. Squires, displaying the true British style of prize fighting, had his head high, his left extended only a short distance and his right close to his body.

Burns feinted. Squires moved into the trap and the champion sprung it, crashing over a ponderous right. Squires quavered. Again and again Burns landed with his right in rapid-like order. The Australian seemed wholly incapable of blocking the blow.

Stunned and perhaps panic-stricken by the lightning-like attack, Squires took drastic punishment before collapsing at Burns' feet. He crumpled into a heap and was counted out in less than two minutes by the former world heavyweight champion, Jim Jeffries, who acted as third man in the ring.

Joe Louis bettered Tommy Burns' second-best mark of 2.09 when in his second match with Max Schmeling, he advanced with savage fury in the opening round to all but annihilate the German in 2.04. Perhaps no challenger has ever been more decisively overcome and defeated as was Herr Max in that June 22, 1938 meeting.

There is a fallacy of the ring that "good fighters never are knocked out in the first round." But a quick search of the records reveals that a number of near greats and greats have gone down to ignominious defeat in that session. Schmeling, besides his one round loss to Joe Louis, also was finished in round one by Gypsy Daniels. Louis, in his second meeting with Buddy Baer, finished him in one.

Al Hostak did it to Freddie Steele. Jimmy McLarnin surprised by trouncing Young Corbett in that manner. Tony Canzoneri needed only 1.06 to finish Al Singer and Joe Gans, forty-six years ago, did it to Frank Erne.

Al Singer, four months before his astonishing defeat at the hands of Canzoneri, had lowered-the-boom on Sammy Mandell in one. Fifty years ago, Pedlar Palmer arrived here from Britain with a great record and Terrible Terry McGovern finished him in round one.

Bob Fitzsimmons finished the Irish champion, Peter Maher, in the famous fiasco at Langtry, Texas, in one round of what was billed as "for the heavyweight championship of the world," though no title was involved. In 1907 Jack Johnson knocked out Peter Felix in one round in Australia though Felix was well past his prime.

Jack Dempsey, the one-round knockout champion, early in his career was stopped by Jim Flynn in one frame, and a year and a day later, Jack came back to reverse the outcome, finishing Flynn in one.

Fred Fulton, Carl Morris and Arthur Pelkey were others who were rocked to sleep by Dempsey in the first round. Counting his exhibitions, Dempsey scored well over sixty one-round kayoes.

Jimmy Carruthers of Australia won the bantamweight title in the thirteenth shortest world championship match when he knocked out Vic Toweel in 2.19 of the first round at Johannesburg, So. Africa, in 1952.

ONE ROUND KNOCKOUTS IN TITLE BOUTS

Heavyweights

March 17, 1908—Tommy Burns knocked out Jem Roche, Dublin, Ireland. Time 1.28.

June 22, 1938—Joe Louis knocked out Max Schmeling, New York City. Time 2.04.

July 4, 1907—Tommy Burns knocked out Bill Squires, Colma, Calif. Time 2.09.

April 17, 1939—Joe Louis knocked out Jack Roper, Los Angeles. Time 2.20.

Jan. 25, 1939—Joe Louis knocked out John Henry Lewis, New York City. Time 2.29.

Jan. 9, 1942—Joe Louis knocked out Buddy Baer, New York City. Time 2.56.

Sept. 18, 1946—Joe Louis knocked out Tami Mauriello, New York City. Time 2.09.

Light Heavyweight

March 5, 1948—Gus Lesnevich knocked out Billy Fox, New York City. Time 1.58.

Middleweight

July 26, 1938—Al Hostak knocked out Freddie Steele, Seattle, Wash. Time 1.43. Won the N.B.A. Middleweight Title.

Welterweight

May 30, 1933—Jimmy McLarnin knocked out Young Corbett, the Third, Los Angeles, Calif. Time 2.37.

Lightweights

Nov. 14 1930—Tony Canzoneri knocked out Al Singer, New York City. Time 1.06.

May 12, 1902—Joe Gans knocked out Frank Erne, Fort Erie, Canada. Time 1.40.

July 17, 1930—Al Singer knocked out Sammy Mandell, New York City. Time 1.46.

Featherweight

Feb. 17, 1935—Freddie Miller knocked out Jose Girones, Barcelona, Spain. Time 2.30.

Bantamweight

Sept. 12, 1899—Terry McGovern knocked out Pedlar Palmer, Tuckahoe, N. Y. Time 1.15.

Nov. 15, 1952—Jimmy Carruthers knocked out Vic Toweel, Johannesburg, So. Africa. Time 2.19.

Flyweight

June 19, 1943—Jackie Paterson kayoed Peter Kane, Glasgow, Scotland. Time 1.01.

KNOCKOUTS, MOST SCORED

Williams, Young Eddie	1929-1935	139	Martin, Bob	1918-1922	83
Stribling, Young	1921-1933	127	Fox, Tiger Jack	1932-1949	82
Chaney, George K. O.	1910-1925	102	Alabama Kid	1932-1949	78
Langford, Sam	1902-1923	98	Godfrey, George	1920-1937	76
Armstrong, Henry	1932-1945	97	Wilde, Jimmy	1911-1923	76
McAvoy, Jock	1928-1941	86			

CHAMPIONSHIP FIGHTS WITH RECORD KNOCKDOWNS

July 17, 1919—Mike O'Dowd, middleweight champion vs. Al McCoy, St. Paul, Minn. McCoy was knocked out in the third round after being floored seven times. His manager threw the towel into the ring twice, but the referee tossed it back and refused to permit McCoy to lose in that manner.

July 4, 1919—Jess Willard was stopped by Jack Dempsey at Toledo, Ohio, in the third round. Willard was dropped seven times in the first round and quit during the rest period after the third round had ended.

Sept. 14, 1923—Luis Firpo was knocked out by Jack Dempsey in New York City, 2 rounds. Firpo was floored 9 times —seven times in the first and twice in the second round.

June 14, 1934—Max Baer knocked out Primo Carnera in 11 rounds. Carnera was on the canvas 12 times.

STATISTICS OF JOHNSON-JEFFRIES BATTLE, JULY 4TH, 1910

Jack Johnson's share of the purse was as follows:

Sixty per cent. of the purse	$60,600
Bonus	10,000
Share of motion pictures	50,000
Received from Rickard for signing	25,000
Total	145,600

Jeffries' share of the money was as follows:

Forty per cent. of the purse	$40,400
Bonus	10,000
Share of the motion pictures	66,666
Received from Rickard for signing	75,000
Total	192,066
Total earned by both fighters	337,666

The gate receipts obtained from 15,760 paid admissions amounted to $270,775. The profits which went to Tex Rickard and his partner, John J. Gleason, amounted to $120,215, due to receipts from motion picture rights.

LONGEST HELD TITLE IN EACH DIVISION

Flyweight—Jimmy Wilde won title December 11, 1916, lost June 18, 1923. (6 years, 6 months).

Bantamweight—Manuel Ortiz won title August 7, 1942, lost January 6, 1947. (4 years, 5 months).

Featherweight—Johnny Kilbane won title February 22, 1912, lost June 2, 1923. (11 years, 3½ months).

Lightweight—Benny Leonard won title May 28, 1917, held until retired January 15, 1925. (7 years, 7½ months).

Welterweight—Freddie Cochrane won title July 29, 1941, lost February 1, 1946. (4 years, 6 months).

Middleweight—Tony Zale won title November 28, 1941, lost July 16, 1947. (5 years, 7½ months).

Light Heavyweight—Gus Lesnevich won title May 22, 1941, lost July 22, 1948. (7 years, 2 months).

Heavyweight—Joe Louis won title June 22, 1937, and until March 1, 1949, when he retired as undefeated world champion after 25 successful defenses of his title. He had been at the helm for 11 years, 8 months.

BROTHERS IN BOXING

Abney (Dean, Dick)
Adragna (Sammy, Mimmie)
Allen (Tom, Harry)
Almond (Frank, Stan)
Anderson (Bud, Fred)
Arnold (Billy, Jetson)
Attell (Abe, Monte, Caesar)
Baer (Max, Buddy)
Beecher (Willie, Charlie)
Bell (Tommy, Shelton, Shed)
Belloise (Steve, Mike, Sal)
Beltrante (Henry, Tony)
Bercot (Dode, Bud)
Bezenah (Andy, Lou, Gus, Gene, Al)
Bezenah (Elmer, Marvin)
Bonaugururio (Guy Bonaugure, Kid Francis)
Braddock (Jimmy, Joe, Al)
Brady (Ralph, Jack)
Brady (Dennis Pat, Pat)
Brock (Phil, Matt)
Brown (Mel, Buzz)
Bruneau (Roger, Guy)
Burgoyne (Sam, Wally)
Buxton (Alex, Laurie, Allan, Joe)

Camarata (Nick, Augie, Jimmy, Dom)
Campolo (Vittorio, Valentin)
Carlton (Harry, Frankie)
Carrara (Louis, Pierre)
Cavalier (Paul, Joe)
Cerdan (Marcel, Vincent, Armand)
Chavez (Alfredo, Carlos)
Chavez (Eddie, Tony)
Chip (George, Joe)
Compo (Eddie, Johnny)
Conn (Billy, Jackie)
Constantino (Lulu, Bozo)
Cook (Joe, John, Adam, Mike)
Craig (Frankie, Leonard)
Cross (Leach, Marty, Phil, Dave)
Curvis (Cliff, Ken)

Danahar (Arthur, Alf)
*De Hoyos (Rudy, Jesse)
DeJohn (Joey, Ralph, Carmen, Mike)
Delannoit (Cyrille, Etienne, Edgart)
Delmont (Sammy, Phil)
Dempsey (Jack, Bernard)
Denny (Young, Jack)
Dillon (Jack, Tony)
Docusen (Bernard, Max, Regino)
Downey (Bryan, Anthony)
Dundee (Vince, Joe)

Ertle (Johnny, Mike)

Famechon (Andre, Ray, Emile, Arsenne, Alfred)
Finazzo (Eddie, Johnny, Sam, Joe, Victor, Jack, Tom)
Flanagan (Del, Glen)
Flores (Francisco, Elino, Macario, Ireno)
Fontana (Larry, Joey, Tommy)
Foord (Ben, Joe)
Foran (Ginger, Gus)
Foster (Vince, Chuck)
Forbes (Harry, Clarence)

Gardner (George, Jimmy, Billy)
Gardner (Oscar, Eddie)
Gibbons (Tommy, Mike)
Gil (Danny, Ronnie)
Glover (Mike, Billy)
Goddard (Joe, Harry)
Graham (Bushy, Frankie)
*Harris (Harry, Sammy)
Herman (Babe, Joe)
Heuser (Hans, Adolf)
*Hogue (Shorty, Big Boy)
*Holt (Henry, Bobby)

Iacobucci (Pat, Carmen)

Jeffries (Jim, Jack)
Johnson (Mias, Owen)
Josephs (Jim, Joe)
Joyce (Willie, Jimmy)

Kabakoff (Abe, Harry)
Kahut (Joe, Tony, Eddie)
*King (Alex, Eric)
*Kray (Reggie, Ronnie)

LaMotta (Jake, Joey)
Latka (George, Billy)
Latzo (Pete, Steve)
Lee (Glen, Don)
Lenny (Harry, Eddie)
Leon (Caspar, Young)
Leonard (Benny, Charley, Joey)
Leto (Tony, Jimmy)
Littleton (Happy, Tom)
Longo (Joey, Johnny, Tony)
Lunny (Ray, Jack)

McGovern (Terry, Hughie, Phil)
McKay (Pat, Danny)
McLaglen (Vic, Fred McKay)
McLarnin (Jimmy, Sammy)
McMurdie (Harry, Reg, Johnny)
Mack (Petey, Georgie)
Mansfield (Harry, Alf)
Marchant (Jack, Billy, Teddy, Albert)
Margolies (K. O. Mars, Irving)
Marshall (Vince, Bernard)
Miller (Benny, Hymie, Abe)
Minelli (Aldo, Livio)
Mitchell (Ritchie, Pinky)
Moha (Bob, Eddie)
Moody (Frank, Glen, Jack)
Moore (Pal, Frank, Reddy)
Moran (Pal, Vic)
Murphy (Tommy Burns, Rex, Ken)
Murray (Joe, Vince)
Muscato (Phil, Joe)

O'Brien (Jack, Young Jack)
O'Dowd (Phil, Eddie)
O'Gatty (Packy, Jimmy)
O'Sullivan (Danny, Dickie, Mickey)
Ortiz (Manuel, Trini)
*Outhouse (Gale, Gayus)

Paluso (Emil, Lou)
*Perlick (Herman, Henry)
Pescatore (Alberto, Alfredo)
Petrolle (Billy, Pete, Frank)
Picato (Babe, Charlie, Frank)
Polowitzer (Bobby, Freddie, Henry, Joe)
Poreda (Stanley, Frank)
Potts (Jimmy, Ernie)
Prigent (Jacques, Guy)

Regan (Timothy, Paddy, Sean)
Roper (Bob, Tom, Jack)

Sands (Dave, Clem, Ritchie, George, Alfie, Russell)
Sapion (Norbert, Robert)
Savage (Jim, Danny)
Schackels (Arturo, Armando)
Schoenrath (Jacob, Hans)
Scillie (Henri, Gustave Roth)
Selby (Kid McCov, Homer)
Shade (Dave, Billy, George)
Shimar (Dory, Honeyboy)
Shugrue (Joe, Johnny, Willie)
Silvers (Joey, Pal, Marty)
Sinn (Freddy, Bobby)
*Smith (Albert, Jack)
Spalla (Erminio, Guiseppe)
Stewart (Ginger, George)
Stock (Jean, Gilbert)
Stone (Harry, Jack)
Stribling (Young, Baby)
Sullivan (Dave, Spike)
*Sullivan (Mike, Jack)
Sullivan (Montana Jack, Dan)
Sullivan (Sammy, Johnny)
Sutton (George, Jackie)

Tanner (Kid, Allan)
Terranova (Phil, Nat)
Terris (Sid, Danny)
Thomas (Eddie, Hughie)
Toweel (Jimmy, Vic, Allan)
Townsend (Billy, Jack)
Trainor (Owen, Steve)
Turner (Rufe, Charley)
Turpin (Randolph, Dick, Jackie)

Ussin (Gilbert, Augustin)

Venturi (Enrico, Vittorio)
Villa (Manuel I, Manuel II, Paco, Rudolfo)
Villa (Pancho, Little Pancho)
Virgets (Phil, Nick, Harry)

Walcott (Joe, Belfield)
*Weiss (Harvey, Moe)
White (Charley, Jack)
Williamson (Jack Braddock, Frank Johnson)
Woodcock (Bruce, Billy Carroll)

Yarosz (Teddy, Tommy)

Zaduk (Pete, Billy)
Zivic (Jack, Pete, Joe, Eddie, Fritzie)

*Twins.

OFFICERS OF THE NATIONAL BOXING COMMISSION

National Commissioner: Abe J. Greene, 115 Market St., Paterson, N. J.
National President: George A. Barton, Minnesota.
National Vice Presidents: Andrew G. Putka, Ohio; Anthony Petronella, Rhode Island; Louis R. Radzienda, Illinois; Floyd Stevens, Michigan; James T. Holmes, Maryland; Tom Littleton. Louisiana.
National Executive Secretary: Harvey L. Miller, District of Columbia.
National Treasurer: Harry J. Landry, Mississippi.
National Medical Director: Ward Wylie, West Virginia.
National Legislative Officer: John Y. Jordan, Jr., North Carolina.

MEMBERSHIP LIST OF THE NATIONAL BOXING ASSOCIATION

(National Headquarters: Room 2053, New Municipal Center, Washington, D. C.)

Arkansas State Athletic Commission, 1614 W. 20th., Little Rock, Ark.
Asheville Boxing Commission, 603 Jackson Bldg., Asheville, N. C.
California State Athletic Commission, 419 Forum Bldg., Sacramento 14, Calif.
Cleveland Boxing Commission, Public Auditorium, Cleveland, Ohio.
Connecticut State Athletic Commission, State House, Hartford, Conn.
Colorado State Boxing Commission, Rm. 2, State Capitol Bldg., Denver, Colo.
Coral Gables, Florida Athletic Commission, Coral Gables 34, Fla.
Dayton, Ohio, Boxing Commission, 916 Porter Ave., Dayton, Ohio.
District of Columbia Boxing Commission, Rm. 2053, New Municipal Center, 3rd and Indiana Aves., N. W., Washington, D. C.
Idaho State Athletic Commission, 915½ Idaho St., Boise, Ida.
Illinois State Athletic Commission, 160 N. LaSalle, Chicago, Ill.
Indiana State Athletic Commission, 225 State House, Indianapolis 9, Ind.
Iowa State Boxing Commission, 715 Locust St., Des Moines, Ia.
Kansas State Athletic Commission, 10th and Kansas Aves., Topeka, Kans.
Kentucky State Athletic Board of Control, 1228 S. 12th St., Louisville, Ky.
Louisiana State Athletic Commission, 716 Union St., New Orleans, La.
Macon, Georgia, Boxing Commission, Macon, Ga.
Maryland State Athletic Commission, 612 Union Trust Bldg., Baltimore, Md.
Massachusetts State Boxing Commission, 1010 Commonwealth Avenue, Boston, Mass.
Miami Beach Boxing Commission, City Hall, Miami Beach, Fla.
Miami Boxing Commission, Rm. 905, Court House Bldg., Miami, Fla.
Michigan State Athletic Commission, 1601 Cadillac Square Bldg., Detroit, Mich.
Minnesota State Athletic Commission, 640 Hamm Bldg., St. Paul, Minn.
Mississippi State Athletic Commission, P. O. Box 688, Jackson, Miss.
Missouri Athletic Commission, 1501 Bonnville, Springfield, Mo.
Montana State Athletic Commission, Missoula, Mont.
New Hampshire State Athletic Commission, 750 Elm St., Manchester, N. H.
New Jersey State Athletic Commission, State House, Trenton, N. J.
North Carolina Athletic Commission, Charlotte, N. C.
North Dakota State Athletic Commission, Bismarck, N. D.
Ohio Association of Boxing Commissions, 4757 Highridge Ave., Cincinnati 38, Ohio.
Oklahoma City Athletic Commission, 601 S. W. 10th St., Oklahoma City, Okla.
Pennsylvania State Athletic Commission, 806 Finance Bldg., Philadelphia, Pa.
Phoenix City Commission, 516 E. Mulberry, Phoenix, Ariz.
Portland Municipal Boxing Commission, 1545 No. Ross Ave., Portland, Ore.
Rhode Island State Athletic Commission, State Office Bldg., Providence, R. I.
St. Petersburg, Fla., Boxing Commission, St. Petersburg 5, Fla.
South Dakota State Athletic Commission, State Capitol Bldg., Pierre, S. D.
Tampa, Fla., Boxing Commission, 709 Franklin St., Tampa, Fla.
Tennessee State Athletic Commission, 1201 Columbian Mutual Tower Bldg., Memphis, Tenn.
Texas State Boxing Commission, Dept. of Labor Statistics, State Capitol Bldg., Austin, Tex.
Tulsa Athletic Commission, 1746 S. Boulder, Tulsa, Okla.
Vermont State Boxing Commission, Montpelier, Vt.
Virginia State Boxing Commission, State Capitol Bldg., Richmond, Va.
West Virginia State Athletic Commission, Huntington, W. Va.
West Palm Beach, Fla., Boxing Commission, 500 Hamilton St., W. Palm Beach, Fla.
Winston-Salem Boxing Commission, P. O. Box 1323, Winston-Salem, N. C.
Wisconsin State Athletic Commission, Rm. 6054 Plankington Bldg., Milwaukee, Wis.

NATIONAL BOXING ASSOCIATION AFFILIATES

British Boxing Board of Control (J. Onslow Fane, Chairman), 38 Dean St., London, W. 1, England.
Cuban National Boxing Commission, Sports Palace, Havana, Cuba.
Guam Boxing Commission, Guam, Via Postmaster, San Francisco, Calif.
(Hawaii) Territorial Boxing Commission, Pier 7, Honolulu, T. H.
(Italy) Federazione Puglistica Italiana, S. Eufemia, 19, Rome, Italy.
Montreal Athletic Commission, Ediface Du Forum Bldg., 1424 Closse, Montreal, Canada.
Panama Boxing Commission, P. O. Box 818, Colon, Republic of Panama.
(Philippines) Games and Amusements Board (Valeriana E. Fugoso, Chairman), Manila, P. I.
(Puerto Rico) Commission Athletica, San Juan, Puerto Rico.
Quebec Boxing Commission, 35 De Salaberry, Quebec, Canada.
Sherbrooke Boxing Commission, City Hall Office, Rm. 12, P. O. Box 754, Sherbrooke City, Que., Canada.
(Venezuela) Comision de Boxeo del Distrito Federal, Oeste 10, No. 2, Caracas, Venezuela.
Western Canadian Boxing and Wrestling Association, 11612 97th St., Alberta, Canada.

NEW YORK STATE ATHLETIC COMMISSION

(226 West 47th Street, New York, N. Y.)

Chairman—Robert K. Christenberry.
Commissioners—Dr. Clilan B. Powell and Leon F. Swears.
Medical Advisory Board—Dr. Marvin A. Stevens, Chairman.
Executive Secretary—Daniel J. Dowd.

EUROPEAN BOXING UNION

(62, Rue Nollet, Paris, 17, France)

President: J. Onslow Fane, England.
Secretary: Eduoard Rabret, France.

MEMBERSHIP LIST OF THE EUROPEAN BOXING UNION

Great Britain—J. Onslow Fane, Candover Park, Brown Candover, Hants, England.
France—E. Gremaux, 34, Rue St. Genois, Lille, Nord, France.
Italy—Edoardo Mazzia, Federazione Pugilistica Italiana Foro Italico, Rome, Italy.
Spain—E. DeOcerin, 47, Avenue General Mola, Madrid, Spain.
Belgium—M. Grandgagnage, 60, Rue de la Montagne, Charleroi, Belgium.
Germany—W. Eckelmann, Bottgerstrasse, 8, Hamburg, 13, Germany.
Denmark—S. Ramsing, Vester Volgade 96, Copenhagen, Denmark.
Holland—M. S. Van Der Braak, Amstel 300, Amsterdam, Holland.
Luxemburg—J. Kremer, 51, Grand Rue, Rumelange, Luxemburg.
Sweden—O. Soderlund, Stockholms-Tidningen, Stockholm, Sweden.

JACK VS. TED KID, FIGHT-BY-FIGHT

Here are the results of the 20 bouts in which Jack Britton and Ted Kid Lewis opposed each other from March 1915 to February 1921:

Mar. 26, 1915	New York	ND	10
Aug. 31, 1915	Boston	Lewis W	12
Sept. 27, 1915	Boston	Lewis W	12
Jan. 20, 1916	Buffalo	ND	10
Feb. 15, 1916	Brooklyn	ND	10
Apr. 24, 1916	New Orleans	Britton W	20
Oct. 17, 1916	Boston	Britton W	12
Nov. 14, 1916	Boston	D	12
Mar. 26, 1917	Cincinnati	ND	10
May 19, 1917	Toronto, Ont.	ND	10
June 6, 1917	St. Louis	ND	10
June 14, 1917	New York	ND	10
June 25, 1917	Dayton, Ohio	Lewis W	20
Mar. 6, 1918	Atlanta, Ga.	ND	10
May 2, 1918	Scranton, Pa.	D	10
May 24, 1918	New York	ND	6
June 20, 1918	New York	ND	6
Mar. 17, 1919	Canton, O.	Britton KO	9
July 28, 1919	Jersey City, N. J.	ND	8
Feb. 7, 1921	New York	Britton W	15

BOXING'S TWENTY-YEAR MEN

Boxing, as the sport of baseball, has produced few men who campaigned professionally over a span of twenty or more years. Here is the list:

		Years
Mendoza, Daniel	1786-1820	35
Fitzsimmons, Bob	1882-1914	33
Dobbs, Bobby	1884-1914	31
Zwick, Phil	1925-1952	28
Johnson, Jack	1899-1926	27
Britton, Jack	1904-1930	27
Farr, Tommy	1926-1952	27
Donovan, Mike	1866-1891	26
Schmeling, Max	1924-1948	25
Carroll, Jimmy	1872-1896	25
Dempsey, Jack	1915-1940*	25
Sullivan, Jack (Twin)	1898-1922	25
Flynn, Jim	1901-1924	24
Walcott, Jersey Joe	1930-1952	23
Caunt, Ben	1835-1857	23
Slavin, Frank	1885-1907	23
Morgan, Tod	1920-1942	23
Brown, Panama Al	1922-1944	23
Lavigne, George	1885-1907	23
Thompson, Cyclone Johnny	1892-1914	23
Perry, William	1836-1857	22
Goss, Joe	1859-1880	22
Ryan, Tommy	1886-1907	22
Walcott, Joe	1890-1911	22
Broughton, Jack	1729-1750	22
Langford, Sam	1902-1923	22
Ritchie, Willie	1907-1928	22
Besselmann, Josef	1930-1951	22
Daly, George	1930-1951	22
Corbett, Young	1919-1940	22
Houck, Leo	1902-1922	21
Van Klaveren, Bep	1928-1948	21
Choynski, Joe	1884-1904	21
Dixon, George	1886-1906	21
Craig, Frank	1891-1911	21
Burns, Tommy	1900-1920	21
Leonard, Benny	1912-1932	21
Brown, Natie	1928-1948	21
Wright, Chalky	1928-1948	21
Sys, Karel	1932-1952	21
Godoy, Arturo	1931-1951	21
Marcel, Kid	1932-1952	21
Azteca, Kid	1932-1952	21
Farmer, Frank	1911-1930	20
Dundee, Johnny	1910-1929	20
Smith, Denver Ed.	1881-1900	20
Nelson, Battling	1896-1915	20
Roderick, Ernie	1931-1950	20
Saad, Arthur (Ginger)	1932-1951	20

*Dempsey appeared in many exhibitions from 1931 through 1940.

LAST ROUNDS OF TWENTY-EIGHT FAMOUS HEAVYWEIGHT FIGHTS

The heavyweights have always held the stage in pugilism and their battles have created world wide interest. Below are the finish of twenty-eight of the most famous heavyweight battles since the day when John L. Sullivan and Charley Mitchell fought their unforgettable 39 round draw at Chantilly, France in 1888.

The round in which the knockout was scored, the last round that often held the balance of the decision; the round in which the title was won or lost, or successfully defended; the concluding round in a battle of the behemoths vieing for a shot at the championship—all these are graphically told in the blow-by-blow accounts related here.

SULLIVAN-MITCHELL

March 10, 1888

Round 39—When the men came out to the centre of the ring to resume their stalling tactics the crowd became impatient and cries were heard, "Call it a draw."

The round lasted thirty-five minutes. Frequently Mitchell, for a change, would take a walk around the ring, while Sullivan stood still. Some four times they retired to their corners to get the clay off their boots and refresh themselves until one would challenge the other.

A draw had been suggested and declined, till between four and five o'clock all got im-

patient, as the finish seemed at least two hours off. However favorable to Mitchell, the latter at last said:

"Well let's shake hands or fight on, as John likes." Here Baldock, who had been very troublesome, rushed in and joined their hands and both retired from the ring. Mitchell was very much bruised on the body, his left eye closing. Sullivan was also bruised on the body and his mouth much punished.

CORBETT-JACKSON
May 21, 1891

Round 61—When the men came up for the sixty-first round it was plain to be seen that both were fighting and staying upon their feet merely on nerve. Jackson swung at Corbett and missed and had all he could do to keep from toppling over, while Corbett essayed to counter, but reeled around the ring. The most the contestants could do was to tap each other lightly. The entire round went on in this fashion, and as the daylight was disappearing almost as fast as the strength of the fighters, the referee sent both men to their corners at the end of the round and the historic fight was over.

CORBETT-SULLIVAN
September 7, 1892

Round 21—Corbett left his chair, rushed at Sullivan and was upon John L. like a flash, raining on him a shower of lefts and rights. Under the panther-like assaults of Corbett the old lion was backed to the ropes. Then Jim curled up a nicely timed right hand smash to the jaw. The mighty John L. pitched forward on his face.

John came up O. K. again. He led with a weak left. Corbett was watching for an opening. The house was now all Corbett.

John sparred for Jim, but Jim jabbed him as he pleased. Fiercely Corbett fought the almost helpless champion to the ropes and banged him with right and left at will.

Sully fell three times. He tried to get up, and fell supinely back again, clearly knocked out.

Blood was pouring from his mouth and nose as he was lifted into his corner.

CORBETT-MITCHELL
January 25, 1894

Round 3—Mitchell responded very slowly. He seemed stiff and sore. Corbett sprang at him and rushed him into a corner. He punched Charley in the nose, drawing blood. Then he swung his ponderous left on the jaw and dropped Mitchell. Mitchell was dazed and wanted to nurse his ten seconds. This seemed to madden Corbett. He wanted to get at his victim, but his seconds jumped into the ring and dragged him away. The instant Mitchell was up Corbett was at him, smashing him in the mouth, causing the blood to gush forth from his mouth and nostrils.

Beaten, bleeding, Mitchell slowly turned on the floor and staggered to his feet. Corbett saw that the moment for a final hit had arrived. Swinging that awful right hand, he smashed a terrible blow on Mitchell's jaw. The Englishman fell heavily on his side, rolled over on his face senseless and knocked out.

FITZSIMMONS-CORBETT
March 17, 1897

Round 14—Corbett landed that left jab again on Fitz's head. Fitz countered with a terrible right swing on Corbett's neck, and he had Corbett going back for a few seconds. Fitz landed a terrible left-hand jab on Corbett's stomach, and Corbett went to his knees with a frightful look of agony on his face. The timekeepers called the seconds, "One, two, three, four, five, six, seven, eight, nine, ten," but Corbett came to his feet and rushed to Fitz and endeavored to strike him. Time 1:40.

JEFFRIES-FITZSIMMONS
June 9, 1899

Round 11—Fitz came up slowly, but assumed the aggressive. Jeff stood off, evidently waiting for a knockout. They clinched three times. Coming to close quarters, Jeff put two hard rights over Fitz's heart, sending him back. Then Jeff sent a straight left to the neck, which he followed with a left to the chest. Fitz crowded in. He tried his right for the jaw, but was short. Jeff then jabbed his left to the head and sent his right to the point of chin and it was all over.

JEFFRIES-FITZSIMMONS
July 25, 1902

Round 8—Bob stood up straight, feinting with his left and drawing Jeffries on. Jeffries smiled through his bloody features, ducking a left swing and landing a hard left on the ribs. Jeffries forced the fighting at this stage, crouching low and carrying his right high and left far back. They rushed to a clinch. As Fitzsimmons stepped back he smiled and spoke to Jeffries, and before he could get out of reach Jeffries quickly hooked his left on the jaw, and Fitz went down on his back, and before he could get up the referee counted him out.

JEFFRIES-CORBETT
August 14, 1903

Round 10—Jeffries stood straight up and came after his man without hesitation. Corbett seemed to be making a waiting fight. They exchanged lefts to the face, and Jeffries made a vicious effort. Jeffries sent a left hook to the stomach, and Corbett went down for nine seconds. He got up and received a left in the stomach and a right on the jaw. He went down, and after the count of seven Tommy Ryan threw up the sponge. Corbett was suffering with pain and a chair was brought for him. After a minute's rest he recovered, got up and shook hands with Jeffries.

JOHNSON-BURNS
December 26, 1908

Round 14—Johnson went right after Burns when time was called. The white man warily backed away, but Johnson, following him, dropped Burns with a heavy right to the head. "One, two, three," slowly counted the referee, and Burns remained down until eight seconds had been tolled off. When he arose Johnson flew at him like a tiger and, using both hands unmercifully, soon had the champion tottering. The police then jumped into the ring and stopped the fight.

The referee, Hugh McIntosh, immediately declared Johnson the winner. He added that he considered it the best fight he ever had witnessed in Australia, and that both men had fought most fairly.

JOHNSON-JEFFRIES
July 4, 1910

Round 15—They rushed straight into a clinch. Johnson wriggled out of it and hooked a left to the jaw. Jeffries clinching promptly. Johnson whipped three lefts to the jaw and the boiler maker reeled. The Negro, realizing that the end was near rushed his man to a point near the ropes, and with a right on the jaw, followed by a left uppercut, he knocked Jeffries flat upon his back. The white man took a count of nine. As he struggled up Johnson was on top of him, piling in blow after blow, and almost knocking Jeffries out of the ring. This time the referee's count was slower, and Jeffries managed to crawl to his feet in a dazed and helpless condition. Johnson rushed him across the ring, swinging right and left for the head. A hook on the jaw finally tumbled Jeffries in a heap in the corner.

WILLARD-JOHNSON
April 5, 1915

Round 26—Johnson rose slowly from his chair and Willard met him more than two-thirds of the way across the ring. Willard stabbed a long left in the Negro's face, send-

ing his head bobbing back. Before the champion could recover his position Willard swung a smashing right, which landed full on Johnson's stomach. Johnson was swung against the ropes by the force of the blow and he clinched on the rebound.

As soon as Welsh had broken the clinch 'Jess' rushed again, forcing the Negro into Willard's corner, where the finish came. Johnson was slow in darting, and his strong, youthful opponent hooked a swinging left to the body. The fading champion's legs quivered and again the towering giant feinted for the body. Johnson dropped his guard and Willard won the title with a quick, hard swing to the exact point of the jaw.

The Negro's knees folded up under him and he sank slowly to the floor and rolled over on his back partly under the ropes. Welsh waived Willard back and began to count. Up and down swung the referee's hand, but Johnson never moved, his eyes were glassy, only the whites being visible.

DEMPSEY-WILLARD
July 4, 1919

Round 3—Dempsey sprang at the helpless champion with tigerish ferocity at the call to battle for the third round and plied him with a succession of jaw breaking uppercuts that brought the blood from the champion's mouth. Willard tottered about the ring, his face in a pitiful condition, covered with blood and bruises, while his great stomach rose and fell like the billows on Maumee Bay. This was conclusive proof that the champion's wind was not in good condition.

Following the uppercuts Dempsey hooked his left to the face, driving the champion about the ring in a helpless condition. Once again the challenger's heavy exertions told on him and he sparred for time, which was heartily appreciated by the champion.

Just before the minute's rest had elapsed Jack Hemple, one of Jess's seconds, tossed a towel from the champion's corner into the ring as an open confession that Willard could fight no more and that Jack Dempsey was the new heavyweight champion of the world.

As the towel fluttered down into the centre of the ring there was a great roar of voices all over the mammouth arena acclaiming the new title holder. Hundreds of admirers of Dempsey went over the top into the ring in a frantic effort to congratulate the new pugilistic title holder.

DEMPSEY-CARPENTIER
July 2, 1921

Round 4—Dempsey opened with a heavy right smash to the body and followed with a volley of rights and lefts to the body and chin. Carpentier came in close and Dempsey knocked Carpentier down with a right hander to the jaw and Carpentier took the count of nine while lying on his right side.

Just as the referee counted nine, the Frenchman got to his feet with a sudden jump and resumed the battle, which was setting strongly against the European champion.

Carpentier made a dying effort with his famous right hand punch, but it was blocked by Dempsey. The Manassa Mauler then rushed at his opponent and with a series of heavy rights to the ribs and a left uppercut to the chin, he soon had Georges on the run.

Jack drove a savage right hander over the Frenchman's heart. Carpentier doubled up in pain and Dempsey again swung his right against the jaw of the challenger and for the second time the Frenchman measured his length on the canvas covered floor.

Carpentier remained quite still after his second knockdown. He never made a movement until the referee had reached the count of eight. Carpentier then raised his legs in an effort to get on his feet, but his limbs straightened out and while his body was swaying in an evident attempt to regain his feet, he was counted out.

DEMPSEY-FIRPO
September 14, 1923

Round 2—Dempsey rushed out of his corner. The champion, highly excited, glided in close on the waiting Firpo and raked him with short-arm lefts and rights. Dempsey glided pantherlike after his prey but was met with a crashing right to the body and jumped into a clinch.

On the break, Dempsey stepped quickly back and landed two damaging left hooks. Dempsey dug his left into the body, then shot two right uppercuts and followed with a left to the body as Firpo jumped into a clinch. Dempsey shook him off and drove in short-arm blows. Firpo sank to the canvas.

The count reached five when Firpo arose. Luis lashed out a long right to the neck. Dempsey got inside a left lead with short-arm jolts. In close, Dempsey drove his left mauler deep into Firpo's midsection. On backing away, he crashed a short-arm right to the jaw.

Firpo went down like a poled steer. He lay motionless for two seconds then started to writhe and twist convulsively. He rolled over on his back. He drew up one knee in agony and was counted out.

TUNNEY-DEMPSEY
September 23, 1926

Round 10—The crowd roared furiously for Tunney as they shook hands. Dempsey landed a hard right to the shoulder and missed another right and they clinched. The rain was coming down in a torrent as they milled around. Dempsey forced Tunney back with a left to the body, but Tunney countered with left to head.

Dempsey crowded Tunney to the ropes. Tunney had Dempsey on the verge of a knockout. Dempsey was a bleeding mess. His left eye was totally closed and bleeding.

Tunney beat Dempsey furiously, and Dempsey could hardly stand up. Tunney swarmed all over him.

Dempsey was out on his feet, but was still coming. Dempsey staggered to his corner as the bell rang. Tunney won the decision and the title.

SCHMELING-SHARKEY
July 12, 1930

Round 4—Schmeling's seconds had worked over him with ice and given him deep draughts of smelling salts. Sharkey stepped into Max with a left jab, then a right blow to the chin and brushed aside Max's countering left. The German rallied and fired a right hander to Sharkey's chin that shook up the American. The crowd roared as it landed. Sharkey swung both hands wildly at the crouching Schmeling's head. Sharkey settled down, took another right and smashed both hands to Schmeling's body. He crossed a right to the German's chin, but Max stayed up. As they clinched Sharkey tried to twist Schmeling. Then came a left to the body that dropped Schmeling, who lay writhing on the canvas. He could not rise, claiming he was fouled and the official verdict concurred.

SHARKEY-SCHMELING
June 21, 1932

Round 15—They came out swinging furiously with Max forcing Jack around. Schmeling had a little the better of the boxing and kept on top of Jack. Sharkey hooked a hard right to chin but the champion was strong and kept punching as they fought inside. Max was out for a kayo but the sailor fought back gamely, principally with his left hand. Jack took a mauling in a clinch but lifted hard right to chin. Jack tried for another haymaker but missed. They tugged at infighting with little action. Jack sent left to head and Max crossed a right to Jack's chin. Max forced Jack around, the smile of victory on his face. Jack fought back, his left hand out, and brought blood to Max's mouth with hard left. It was a dog fight now. Max had the better of an exchange at the end of the round.

Sharkey insisted on going to Schmeling's corner as the round ended and spoke there to Max.

Sharkey won the decision.

CARNERA-SHARKEY
June 29, 1933

Round 6—Sharkey jabbed left to face and hooked to jaw. Sharkey slipped to the mat as Carnera wrestled him to the ropes. Primo put a left and right to body. Primo sent two rights to body. Sharkey smashed a terrific right to Primo's chin and followed with another. Carnera dropped Sharkey right on his face with a terrific right uppercut to the chin. Referee Donovan counted Sharkey out. Time was 2:27, and Carnera was the champion.

BAER-CARNERA
June 14, 1934

Round 11—Primo slapped left and right to head. Baer dropped Carnera for count of three with right to jaw. Max smashed both hands to head and body as Carnera floundered around. Baer drove both hands to body. They swapped lefts. Max shook Carnera with rights to ear and dropped him for a count of two. Downed for the eleventh time in the bout, Referee Arthur Donovan stopped the contest. Time 2 minutes 16 seconds.

BRADDOCK-BAER
June 13, 1935

Round 15—Braddock dug left and right to body. Baer drove left and right to body. They exchanged left and rights to jaw. Baer dug three rights to body. They took turns in driving left and rights to body. They exchanged left and rights to body as the crowd grew impatient. Baer suddenly opened up and smashed both hands to head and body. Both were tired as they continued to exchange lefts and rights to the body. Baer won the round but fell short of gaining the decision and Braddock was the new champion.

SCHMELING-LOUIS
June 19, 1936

Round 12—Schmeling's eye was almost closed and Joe's left was not much better. Louis landed a terrific left hook below the belt. Referee Donovan stopped the bout momentarily. Louis took the aggressive and hammered a right to the chin. Max opened up and landed a terrific right to the head. Max knocked Joe into the ropes with right, left and right to head. The punches were so hard that the saliva flew from the mouth. Max floored Joe with three rights to the jaw. Louis was knocked out and Schmeling wins.

LOUIS-BRADDOCK
June 22, 1937

Round 8—Braddock swung a right from his corner and Louis blocked it neatly, countering with a right. Louis jarred Braddock with a jolting left to the jaw and scored again with a left to the body. Louis cut Braddock under the left eye. Braddock, in bad shape, missed a right swing, but kept boring in. Louis flashed a terrific right to the jaw that dropped Braddock on his face for the knockout count. A new champion was crowned. The end came in 1 minute and 10 seconds of the eighth round.

LOUIS-SCHMELING
June 22, 1938

Round 1—They sparred cautiously for several seconds. Louis jabbed two lefts to face and hooked a left to the body. Then forced Schmeling to the ropes with a right to the jaw. Louis battered both hands to the body and head as he pinned the German against the ropes. Schmeling sent a right to the head and took a left and right to the head in return.

Louis staggered Schmeling with a left to the jaw, and then floored Schmeling for a count of three with a right to the jaw. Louis floored Max a second time with two lefts and a right to the chin and then finished the German off with a terrific left hook and a right cross to the jaw that sent Schmeling on his face.

Max Machon tossed in the towel when he saw his idol lying helpless. Referee Arthur Donovan immediately intervened. The end came after 2:04 in the first round.

LOUIS-CONN
June 18, 1941

Round 13—Conn sent a left and right to the head, and each hooked a left to the head. Louis sent a left to the face. Conn hooked a left to the body then brought the same hand to the head. Joe smashed two rights to the chin, and exchanged lefts and rights to the body and head. Conn came back to outfight Louis in a fierce exchange. Louis nailed Conn with a right to the chin that made Conn hold. Louis ripped another to the chin and sent Conn's head back with another right uppercut. Louis hurt Conn with another right to the jaw. Louis dropped Conn with a right to the jaw and Billy was kayoed. The time was 2:58 of the thirteenth round.

LOUIS-WALCOTT
June 25, 1948

Round 11—Louis's left eye was swollen, but no blood had been let. Walcott stayed out of range. He closed in and landed a right. He then ran away, jabbing lightly as he ran. Louis caught him, but seemed to hesitate to throw punches. Walcott then closed and Louis ran into a stiff left. Louis then forced Walcott to the ropes and rained lefts and rights to the challenger's chin. Walcott went down from a left hook and was counted out. The time was 2:56.

WALCOTT-CHARLES
July 19, 1951

Round 7—Walcott started the seventh with a left uppercut to the jaw. Charles came back with a left and right to the body and forced Walcott into a neutral corner. Walcott smashed a left hook to Charles' jaw which staggered the champion. His mouth drooling and eyes glassy, Charles fell forward to his knees and then crumbled flat on his stomach. As Referee McTiernan tolled the count, Charles slowly pulled his body upright but failed to beat the count, and at 10, Ezzard went all the way over to land flat on his back. The time was 55 seconds, and Walcott was the new champion.

MARCIANO-LOUIS
October 26, 1951

Round 8—Marciano rushed in, missing with a left and right to the chin. Louis banged a hard right to the body and Rocky countered with a left and right to the chin. Marciano hooked a left to the mouth. Louis crashed a right to the ribs. Rocky crashed a right to the chin. Louis shot two straight lefts to the face. Rocky floored Louis for a count of eight with a left to the jaw. Rocky tore into Louis with a succession of lefts and rights to the head that sent Joe reeling out on the ring apron. Louis lay on his back as Referee Goldstein halted the fight. The time was 2:36.

MARCIANO-WALCOTT
September 23, 1952

Round 13—Walcott was no longer bleeding from the cut over his eye and Marciano's seconds had stemmed the flow of blood from his cuts. Marciano tore after Walcott and hooked a left to the body. Rocky landed a tremendous right hook to the jaw and Walcott dropped to one knee with his head resting on the canvas. Referee Daggert counted him out in 43 seconds of the round.

Birthplaces of Champions

and Claimants to Titles

U. S., BY STATES

Alabama (2)—Louis, Sarron.

Arkansas (2)—Freeman, (Jackie) Wilson.

California (12)—Apostoli, Attell, (Jim) Corbett, Dal Hawkins, Jurich, Lemos, (John) Lewis, Neil, Ortiz, Ritchie, (Solly) Smith, (Yg. Jack) Thompson.

Colorado (2)—Young Corbett, Jack Dempsey.

Connecticut (5)—Battalino, Bettina, Clabby, Pep, Walsh.

Georgia (4) Charles Flowers, Jack, (Ike) Williams.

Illinois (11)—Barry, Charles, Dade, Donovan, Fields, Forbes, Harris, Mandell, Overlin, Papke, (Cyclone) Thompson.

Indiana (3)—Dillon, McCoy, Zale.

Kansas (1)—Willard.

Kentucky (1)—Hart.

Louisiana (2)—Canzoneri, Herman.

Maine (1)—(Mys. Billy) Smith.

Maryland (1)—Jeffra.

Massachusetts (6)—Bartolo, Marciano, Mellody, Saddler, (John L.) Sullivan, (Mike Twin) Sullivan.

Michigan (4)—Ketchel, Lavigne, Robinson, (Ad) Wolgast.

Minnesota (2)—Gibbons, O'Dowd.

Missouri (3) — Armstrong, Dixie Kid, Moore.

Nebraska (1)—Baer.

New Jersey (6)—Buff, Cochrane, Lesnevich, (Al) McCoy, Walcott, Walker.

New York (34)—Ambers, Berlenbach, Braddock, Britton, Genaro, Goldstein, Graziano, Jeby, Kansas, Kreiger, LaBarba, LaMotta, Leonard, (Joe) Lynch, Martin, Matthews, Olin, Paul, Risko, Rosenberg, Rosenbloom, Ross, (Tommy) Ryan, Salica, Scalzo, Schwartz, Servo, (Jack) Sharkey, Singer, Slattery, (Jeff) Smith, Terranova, Tunney, (Johnny) Wilson.

Ohio (5)—Jeffries, Kilbane, Maxim, Miller, Pace.

Pennsylvania (18)—Angott, Chip, Conn, Ferns, Gans, Goodrich, Greb, Klaus, Latzo, Levinsky, Loughran, McGovern, Marino, O'Brien, Soose, (Midget) Wolgast, Yarosz, Zivic.

Rhode Island (1)—Archibald.

South Carolina (2)—Carter, Montgomery.

Tennessee (1)—(Gorilla) Jones.

Texas (2)—(Jack) Johnson, Jenkins.

Washington (2)—Hostak, Steele.

Wisconsin (1)—McGoorty.

U. S. POSSESSIONS

Canal Zone (1)—(Pan. Al) Brown.

Hawaiian Islands (1)—Marino.

Philippine Islands (3)—Garcia, Montana, Villa.

Puerto Rico (1)—Escobar.

FOREIGN COUNTRIES

BRITISH ISLES

England (9)—Allen, Bowker, (Jackie) Brown, Chambers, Fitzsimmons, Kane, (Ted Kid) Lewis, Mills, Turpin.

Ireland (7)—(Non. Jack) Dempsey, Gardner, McAuliffe, McLarnin, McTigue, Monaghan, Weir.

Scotland (2)—(Benny) Lynch, Patterson.

Wales (2)—Welsh, Wilde.

BRITISH EMPIRE

Australia (2)—Carruthers, Darcy.

New Zealand (1)—(Torpedo Billy) Murphy.

Canada (5)—Brouillard, Burns, Callura, Coulon, Delaney.

Nova Scotia (1)—Dixon.

West Indies (1)—Walcott.

South Africa (1)—Toweel.

NORTH AMERICA

Cuba (2)—Chocolate, Gavilan.

Mexico (3)—Salas, Wright, Zurita.

EUROPE

Austria (1)—Root.

Denmark (2)—Nelson, (Kid) Williams.

France (4)—Carpentier, Criqui, Routis, Thil.

Germany (2)—Mantell, Schmeling.

Greece (1)—Christoforidis.

Italy (6)—Carnera, (Yg.) Corbett, III., (Joe) Dundee, (Johnny) Dundee, (Vince) Dundee, Zulu Kid.

Russia (2)—Bass, Kaplan.

Spain (1)—Sangchilli.

Switzerland (1)—Erne.

AFRICA

Algeria (1)—Cerdan.

Senegal (1)—Siki.

ASIA

Japan (1)—Shirai.

NEW YORK BOXING LAWS

The Horton Law—Governed boxing in New York State from November, 1896 to August 30, 1900, when it went out of existence with the Kid McCoy vs. James J. Corbett fight at Madison Square Garden.

The Lewis Law—Repealed the Horton Law in 1900.

The Horton Law permitted fights to be conducted in New York State without any limit to the number of rounds to be fought and permitted decisions by referees and the posting of forfeits and side bets. The clubs did not have to pay license fees and the sport was not controlled by a state commission.

From 1900 to 1911, boxing was staged in New York on Club Membership basis.

The Frawley Law brought back boxing to New York State in 1911 and permitted boxing without decisions and limited them to ten rounds with a boxing commission in charge. The Frawley Law was repealed and went out of existence on November 15, 1917.

The Walker Law went into effect on May 24, 1920, and the provisions included 15 rounds to a decision and supervision by a commission. It has served as a pattern for world wide boxing.

September 1, 1920—Boxing Commission took

up its duties under Walker Law. Walter Hooke resigned as secretary of Army, Navy and Civilian Board of Boxing Control to enable him to accept post as commissioner.

September 1, 1920—First licenses issued in the following order:

Clubs—Madison Square Garden, New York City; Queensberry A. C., Buffalo; Velodrome A. C., Buffalo.

Referees—William J. Brown, Garrison, N. Y.; John J. Donnelly New York City; Edward Forbes, Brooklyn; Jack Skelly, Yonkers, N. Y.; William F. McPartland, New York City; Louis White, New York City.

Judges—William Muldoon, Purchase, N. Y.; Joseph Ruddy, New York City; Charles Thorley, New York City; Martin McCue, New York City.

Seconds—John Welling, Frank Welling, H. C. Materne, Anthony Amedo, Sam Goodman, all of New York City.

Physician—Dr. William F. Walker, Mount Vernon, N. Y.

Managers—William Gibson, Al Weill, Leo P. Flynn, Edward A. Mead, Charles J. Harvey, John J. Dorman, Thomas L. Walsh, all of New York City.

Trainers—Joe Malone, Sam Deutsch, Dia Dollings, Walter Eckert, Eugene F. Jeffrey, all of New York City.

Boxers—Jack Dempsey, Salt Lake City; Andy Chaney, Baltimore; Tommy Noble, England; Pete Hartley, New York City; Sammy Nable, New York City; Robert Hansen, Brooklyn; Joe Welling, Beechurst, N. J.; Joe Benjamin, California; Johnny Dundee, West Orange, N. J.

Timer—George H. Muth.

Commission—Joseph Johnson, chairman; Edward W. Ditmars, Walter G. Hooke.

License Commission—Lawrence McGuire, chairman; Captain Walsh and Captain D. Walker Wear.

Secretary of the License Commission—Harry Lyons, New York City.

September 17, 1920—First fight card staged by the Madison Square Garden Sporting Club at Madison Square Garden.

Main Event—Johnny Dundee vs. Joe Welling, 135 pounds, at 3 o'clock. Fifteen rounds. Referee, Bill Brown. Judges, William Muldoon and Charles F. Thorley. Timer, George Muth. Announcer, Joe Humphreys.

Preliminaries—Joe Benjamin vs. Pete Hartley, 10 rounds; Andy Chaney vs. Tommy Noble, 10 rounds; Bobby Hansen vs. Sammy Nable, 6 rounds.

Promoter—Tex Rickard.

The Simpson-Brundage Bill reorganized the New York State Boxing Commission. It went into effect May 14, 1921. Under this law wrestling as well as boxing was placed in the hands of an unpaid commission and the office of the three commissioners, who were paid an annual salary of $5,000 each, was abolished. Three Deputy Commissioners at salaries of $4,000 each were appointed. The Walker Law was not changed by the reorganization.

In 1936 a bill was passed giving the Chairman a salary of $7,500 and the other Commissioners $25 for each meeting they attend.

In 1949 Governor Dewey appointed a nine-man Medical Advisory Board with Dr. Frank Ferlaino as its head.

In August, 1949, Boxing Commission adopted compulsory boxers' insurance for all fighters on each card, the fee to be taken off the net.

In 1951 the Walker Law was amended to enable finger printing and the chairman's salary was raised to $12,000 from a previous $9,500.

FAMOUS HOLIDAY FIGHTS

New Years Day—January 1

1897—Jimmy Dime knocked out Mike Clifford, 5 rounds, Chatham, N. Y.

1898—Kid Broad outpointed Peter Lacey, 10 rounds, New York City.

1900—Kid Carter knocked out Bob Dillon, 5 rounds, Brooklyn, N. Y.

1900—Kid McCoy knocked out Peter Maher, five rounds, Coney Island.

1901—Tom Couhig outpointed Kid McPartland, 20 rounds, Erie, Pa.

1903—Philadelphia Jack O'Brien knocked out Al Weinig, Fort Erie, 12 rounds.

1907—Willie Lewis knocked out Fred Cotton, 1 round, New York City.

1907—Joe Gans knocked out Kid Herman, 8 rounds, Tonapah, Nev.

1908—Abe Attell drew in 25 rounds with Owen Moran at San Francisco.

1908—Ad Wolgast knocked out Buck Plotell, 5 rounds, St. Joseph, Mo.

1909—Mickey Gannon knocked out Dick Nelson, 1 round, Philadelphia.

1909—Johnny Coulon outpointed Mike Orrison, 6 rounds, Kansas City.

1910—Abe Attell defeated Eddie Kelly, 5 rounds, Savannah, Ga.

1910—Johnny Kilbane won in 15 rounds from Tommy Kilbane, Canton, O.

1912—Jack Dillon outpointed Leo Houck, 6 rounds, Indianapolis.

1912—George Chip and Buck Crouse, no decision, 6 rounds, Pittsburgh.

1912—Willie Ritchie outpointed Paul Koheler, 12 rounds, Cleveland.

1913—Luther McCarthy knocked out Al Palzer in 18 rounds, Vernon, Cal.

1913—Tommy Murphy knocked out California Frankie Burns, 10 rounds, San Francisco.

1913—Johnny Kilbane knocked out Oliver Kirk, 2 rounds, St. Louis.

1914—Johnny Dundee and Freddy Welsh, no decision, 10 rounds, New Orleans.

1914—Gunboat Smith knocked out Arthur Pelkey, 15 rounds, San Francisco, winning the White Heavyweight Championship.

1914—Eddie McGoorty knocked out Dave Smith, one round, Sydney.

1914—Harry Wills knocked out Roughhouse Ware, 10 rounds, New Orleans.

1915—Jack Dillon won in 15 rounds over Bob Moha, Dayton.

1915—Battling Levinsky and Gunboat Smith, draw, 12 rounds, Waterbury, Conn.

1916—Johnny Kilbane and Ritchie Mitchell, no decision, 10 rounds, Cincinnati.

1916—Jimmy Clabby won in 20 rounds over Mick King, Sydney.

1916—Young Ahearn and Al McCoy, no decision, Brooklyn.

1916—Freddie Welsh and Frankie Whitney, no decision, 10 rounds, Atlanta, Ga.

1916—Johnny Dundee and Joe Azevedo, no decision, 6 rounds, Philadelphia.

1917—Jeff Smith outpointed Frank Mantell, 15 rounds, Baltimore, Md.

1917—Battling Levinsky and Gunboat Smith, no decision, 10 rounds, New York City.

1917—Sam Langford outpointed Battling Jim Johnson, 12 rounds, Kansas City.

1917—Mike O'Dowd and Johnny Kid Alberts, no decision, 10 rounds, Brooklyn, N. Y.

1917—Billy Miske and George K.O. Brown, no decision, 10 rounds, Brooklyn, N. Y.

1917—Charley White knocked out Harry Donahue, 6 rounds, Rochester, N. Y.

1917—Frankie Burns and Memphis Pal Moore, no decision, 10 rounds, Albany, N. Y.

1918—Joe Lynch, knocked out Andy Burns, 3 rounds, Philadelphia.

1918—Memphis Pal Moore outpointed Earl Puryear, 15 rounds, Tulsa, Okla.

1919—Lew Tendler and Rocky Kansas, no decision, 10 rounds, Buffalo.

1919—Benny Leonard and Paul Doyle, no decision, 6 rounds, Philadelphia.

1919—Jeff Smith knocked out Billy Kramer, 3 rounds, Philadelphia.

1919—Ted Kid Lewis and Bryan Downey, no decision, 12 rounds, Columbus, O.

1920—Johnny Kilbane and Al Shubert, no decision, 6 rounds, Philadelphia.

1921—Irish Patsy Cline knocked out Johnny Gardner, 1 round, Philadelphia.

1921—Carl Tremaine outpointed Earl Puryear, 12 rounds, Cleveland.

1921—Lew Tendler knocked out Otto Wallace, 4 rounds, Philadelphia.

1921—Memphis Pal Moore outpointed Earl Puryear, 12 rounds, Cleveland.

1923—Bud Taylor knocked out Benny Vogel, 1 round, Indianapolis.

1923—Pancho Villa and Battling Murray, no decision, 8 rounds, Philadelphia.
1923—Harry Greb and Bob Roper, no decision, 10 rounds, Pittsburgh.
1924—Nate Goldman outpointed Lew Tendler, 10 rounds, Philadelphia.
1924—Kid Williams decisioned Midget Smith, 12 rounds, Brooklyn, N. Y.
1925—Tommy Loughran outpointed Frankie McGuire, 10 rounds, Williamsport, Pa.
1925—Harry Greb outpointed Augie Ratner, 10 rounds, Pittsburgh.
1925—Tiger Flowers knocked out Joe Lohman, 3 rounds, Brooklyn, N. Y.
1926—Jimmy Slattery won in 10 rounds over Maxie Rosenbloom, Buffalo.
1935—Babe Risko knocked out Teddy Yarosz, seven rounds, Scranton.
1936—Henry Armstrong knocked out Enrico Venturi, six rounds, New York City.

Lincoln's Birthday—February 12

1893—Bob Cunningham knocked out Tim O'Connell, 12 rounds. Algiers, La.
1897—Joe Bernstein decisioned Danny McMahon, 20 rounds, Scranton, Pa.
1900—George Gardner knocked out Jimmy Handler, 3 rounds, Brooklyn, N. Y.
1901—Joe Tipman knocked out Eddie Daily, four rounds, Baltimore, Md.
1901—Mysterious Billy Smith and Owen Ziegler drew, 10 rounds, Erie, Pa.
1903—Tommy Reilly decisioned Al Neill, 20 rounds, Portland, Ore.
1905—Stanley Ketchel and Jack (Twin) Sullivan drew, 20 rounds, Butte, Mont.
1906—Harry Lewis and Jimmy Gardner, no decision, 3 rounds, Philadelphia, Pa.
1907—Sailor Burke knocked out Andy Walsh, 3 rounds, Brooklyn, N. Y.
1908—Johnny Frayne knocked out Frankie Edwards, 5 rounds, Reading, Pa.
1909—Patsy Kline knocked out Young Britt, 3 rounds, Baltimore, Md.
1910—Leo Houck and Yi-Yi Erne, no decision, 6 rounds, Philadelphia, Pa.
1912—Eddie McGoorty and Battling Levinsky, no decision, 6 rounds, Pittsburgh, Pa.
1912—Carl Morris and Jim Stewart, no decision, 10 rounds, Brooklyn, N. Y.
1912—Kid Williams decisioned Eddie Campi, 20 rounds, Vernon, Calif.
1912—Joe Jeannette and Morris Harris, no decision, 3 rounds, Philadelphia, Pa.
1914—Frankie Burns and Joey Fox, no decision, 10 rounds, New York, N. Y.
1916—Frankie Burns decisioned Artie Simons, 20 rounds, New York, N. Y.
1916—Fred Fulton knocked out Charley Weinert, 2 rounds, New York, N. Y.
1917—Harry Greb and K. O. Brennan, no decision, 10 rounds, Buffalo, N. Y.
1917—Packey O'Gatty knocked out Kid Lewis, 1 round, New York, N. Y.
1919—Al Shubert and Billy DeFoe drew, 12 rounds, Lowell, Mass.
1922—Pancho Villa decisioned George Washington Lee, 15 rounds, Manila, P. I.
1926—Jack Sharkey decisioned Eddie Hoffman, 10 rounds, New York, N. Y.
1926—Joe Dundee decisioned Jimmy Jones, 10 rounds, New York, N. Y.
1926—Mushy Callahan decisioned Frankie Schaeffer, 10 rounds, Hollywood, Calif.
1931—Archie Bell decisioned Red Hooks, 10 rounds, Miami, Fla.
1934—Kid Chocolate decisioned Lou Avery, 10 rounds, Fort Worth, Tex.
1936—Pedro Montanez knocked out Paris Apice, 6 rounds, New York, N. Y.

Washington's Birthday—February 22

1896—Joe Gans knocked out Jimmy Kennard, 5 rounds, Boston.
1898—Kid Broad knocked out Mike Kearns, 7 rounds, New York City.
1902—Terry McGovern outpointed Dave Sullivan, 15 rounds, Louisville, Ky.
1904—Philadelphia Jack O'Brien won "double-header" in Chicago, knocking out Charley Mack in 3 rounds and outpointing Jim Driscoll over same distance.
1905—Abe Attell and Kid Goodman, draw, 12 rounds, Boston.
1906—Abe Attell outpointed Jimmy Walsh, 15 rounds, Chelsea, Mass.
1906—Monte Attell knocked out Jockey Bennett, 11 rounds, Sacramento, Cal.
1908—Stanley Ketchel knocked out Mike Twin Sullivan, 1 round, Colma, Cal.
1909—Monte Attell outpointed Jimmy Regan, 20 rounds, San Francisco.
1909—K.O. Brown knocked out Kid Cushing, 2 rounds, Troy, N. Y.
1910—Ad Wolgast kayoed Battling Nelson, 40 rounds, Point Richmond, Cal., to win lightweight title.
1910—Frankie Conley knocked out Monte Attell, 42 rounds, Los Angeles.
1910—Grover Hayes outpointed Dick Hyland, 10 rounds, New Orleans.
1910—Matty Baldwin and Ray Bronson, draw, 12 rounds, Boston.
1910—Jack Britton and Young Erne, no decision, 6 rounds, Philadelphia.
1911—K.O. Brown and One-Round Hogan, no decision, 10 rounds, New York City.
1912—Johnny Kilbane beat Abe Attell, 20 rounds, Los Angeles, to win featherweight title.
1912—Frank Klaus outpointed Sailor Petroskey, 20 rounds, San Francisco.
1912—K.O. Brown and Matty Baldwin, no decision, 10 rounds, New York City.
1912—Frank Mantell outpointed Billy Papke, 20 rounds, Sacramento, Cal.
1913—Joe Azevedo outpointed Red Robinson, 10 rounds, San Francisco.
1913—Joe Rivers knocked out K.O. Brown, 10 rounds, Vernon, Cal.
1915—George Chip and Buck Crouse, no decision, 6 rounds, Pittsburgh.
1915—Joe Azevedo outpointed Frankie Callahan, 8 rounds, Memphis, Tenn.
1916—George Chip and Jake (Young) Ahearn, no decision, 10 rounds, Brooklyn.
1916—Johnny Ertle and Al Shubert, draw, 12 rounds, New Bedford, Conn.
1917—Frankie Burns knocked out Young Zulu Kid, 4 rounds, New York City.
1918—Frankie Burns and Jack Sharkey, no decision, 10 rounds, Scranton, Pa.
1929—Paulino Uzcudun knocked out Kayo Christner, 10, at Madison Square Garden, New York.
1933—Young Corbett III beat Jackie Fields, 10 rounds, San Francisco, to win welterweight title.
1937—Lou Ambers outpointed Al Roth, 10 rounds, New York City.
1938—Young Corbett III outpointed Fred Apostoli, 10 rounds, San Francisco.
1946—Lee Oma knocked out Gus Lesnevich, 4, at Madison Square Garden, New York.
1950—Georgie Small knocked out Lavern Roach, 10 rounds, New York City. Roach died following the bout.
1952—Robert Villemain decisioned Danny Nardico, 10 rounds at Madison Square Garden, N. Y.

St. Patrick's Day—March 17

1894—Young Griffo defeated Ike Weir, three rounds, Chicago.
1896—Matty Matthews and Johnny Laughlin, draw, 15 rounds, Buffalo, N. Y.
1897—Bob Fitzsimmons knocked out James Corbett, 14 rounds, Carson City, Nev., winning world heavyweight championship.
1897—Tommy Ryan knocked out Patsy Raedy, 7 rounds, Rochester, N. Y.
1897—Martin Flaherty knocked out Dal Hawkins, 1 round, Carson City, Nev.
1898—George Kid Lavigne and Jack Daly, draw, 20 rounds, Cleveland, Ohio.
1899—Peter Maher knocked out Charley Stevenson, 2 rounds, Philadelphia.
1900—Benny Yanger defeated Harry Forbes, 5 rounds, Chicago.
1903—Aurelio Herrera knocked out Jack Clifford, 9 rounds, Butte, Mont.
1903—Jimmy Walsh outpointed Johnny Powers, 8 rounds, Boston.
1905—Honey Mellody knocked out Jerry McCarthy, 15 rounds, Butte, Mont.
1906—Joe Gans knocked out Mike Twin Sullivan, 15 rounds, San Francisco.
1908—Tommy Burns knocked out Jem Roche, Dublin, Ireland, one round—title bout, heavyweight championship.
1910—Eddie McGoorty knocked out Joe White, 6 rounds, Liverpool, England.

1911—Jack Dillon and Mike Twin Sullivan, no decision, 10 rounds, Buffalo, N. Y.
1913—Sam Langford knocked out Jimmy Barry, one round, Brisbane.
1914—Jack Dillon outpointed Dick Gilbert, 10 rounds, Hot Springs, Ark.
1914—Freddie Welsh outpointed Joe Rivers, 20 rounds, Vernon, Cal.
1915—Johnny Kilbane and Kid Williams, no decision, 6 rounds, Philadelphia.
1915—Freddie Welsh and Hal Stewart, no decision, 10 rounds, Fort Wayne, Ind.
1916—Fred Fulton knocked out Jim Flynn, 2 rounds, Milwaukee.
1916—Mike Gibbons and Jeff Smith, no decision, 10 rounds, St. Paul.
1917—Joe Welling and Willie Beecher, no decision, 10 rounds, New York City.
1919—Jack Britton knocked out Ted Lewis in 9 rounds at Dayton, winning world welterweight title.
1920—Bartley Madden and Fred Fulton, no decision, 6 rounds, Philadelphia.
1920—Mike O'Dowd and Augie Ratner, no decision, 10 rounds, St. Paul.
1921—Johnny Wilson beat Mike O'Dowd, New York City, 15 rounds.
1922—Johnny Dundee won from Charley White, 15 rounds, New York City.
1922—Billy Miske knocked out Al Roberts, 2 rounds, New York City.
1922—Memphis Pal Moore and Tommy Ryan, no decision, 12 rounds, Louisville, Ky.
1923—Mike McTigue won from Battling Siki, Dublin, Ireland, 20 rounds, winning world light-heavyweight title.
1924—Gene Tunney and Jim Delaney, no decision, 10 rounds, St. Paul.
1926—Johnny Farr outpointed Jimmy McLarnin, 10 rounds, Los Angeles.
1927—Young Stribling won from Maxie Rosenbloom, 10 rounds, Buffalo.
1930—Tommy Loughran outpointed Jack Renault, 10 rounds, Philadelphia.
1930—Mickey Walker knocked out Jimmy Mahoney, 2 rounds, Chicago.
1936—Lou Ambers knocked out Tony Scarpati in seven rounds, Brooklyn. Scarpati died as a result of an injury received in the fight.
1950—Willie Pep outpointed Ray Famechon, 15 rounds, New York City, in featherweight title bout.

Memorial Day—May 30

1897—Joe Bernstein and Johnny Lavack, draw, 15 rounds, Cleveland.
1898—Jimmy Barry and Casper Leon, draw, 20 rounds, New York City.
1899—Joe Walcott knocked out Jim Watts, 8 rounds, Louisville, Ky.
1899—Jack Root knocked out Tom Casey, 2 rounds, Chicago.
1900—Young Corbett knocked out Frank Newhouse, 17 rounds, Aspen, Colo.
1904—Young Donahue beat Matty Baldwin, 10 rounds, Cambridge, Mass.
1907—Mike Schreck knocked out Marvin Hart, 21 rounds, Tonapah, Nev.
1908—Matty Baldwin outpointed Grover Hayes, 12 rounds, Boston.
1908—Jim Barry and Tony Ross, draw, 12 rounds, Newcastle, Pa.
1911—Honey Mellody and Joe Stein, no decision, 10 rounds, New York City.
1911—K.O. Brown knocked out Johnny Allen, 2 rounds, Albany, N. Y.
1916—Johnny Dundee outpointed Eddie Wallace, 12 rounds, Providence, R. I.
1916—Kid Williams knocked out Benny McCoy, 7 rounds, Baltimore.
1916—Jake (Young) Ahearn and Zulu Kid, no decision, 10 rounds, Brooklyn, N. Y.
1919—Johnny Dundee and Frankie Britt, no decision, 21 rounds, Portland, Me.
1924—Bud Taylor vs. Tommy Ryan, and Jeff Smith vs. Joe Lohman, no decision, 10 rounds each, Indianapolis, Ind.
1925—Paul Berlenbach beat Mike McTigue, 15 rounds, winning world light-heavyweight title.
1925—Jeff Smith and Joe Lohman, no decision, 10 rounds, Indianapolis.
1926—Pete Latzo beat Mickey Walker, 10 rounds, Scranton, winning world welterweight title.
1928—Young Stribling knocked out Johnny Urban, 5 rounds, Chattanooga, Tenn.
1932—Young Stribling and Johnny Freeman, no decision, 10 rounds, Huntsville, Ala.
1947—Manuel Ortiz retained world bantamweight title by outpointing David Kui Kong Young, 15 rounds, Honolulu.
1951—Ezzard Charles outpointed Joey Maxim, 15 rounds, Chicago, Ill. (Heavyweight title bout).

Independence Day—July 4

1894—Stanton Abbott beat Billy Myers, 15 rounds, Boston.
1897—Jimmy Dime knocked out Eddie Chandler, 4 rounds, Carbondale, Pa.
1897—Tommy Sullivan outpointed Johnny Glynn, 10 rounds, Brooklyn, N. Y.
1901—Abe Attell defeated Kid Buck, 5 rounds, Denver, Colo.
1903—George Gardner knocked out Jack Root, 12 rounds, Fort Erie, winning world light-heavyweight title.
1903—Joe Gans knocked out Buddy King, 3 rounds, Butte, Mont.
1904—Maurice Thompson knocked out Jack Richards, 6 rounds, Butte, Mont.
1905—Philadelphia Jack O'Brien and Jack Twin Sullivan, draw, 20 rounds, Dawson, Alaska.
1906—Honey Mellody knocked out Willie Lewis, 3 rounds, Chelsea, Mass.
1906—Abe Attell won from Frankie Neil, 20 rounds, Los Angeles.
1907—Stanley Ketchel and Joe Thomas drew, 20 rounds, Marysville.
1907—Tommy Burns knocked out Bill Squires, one round, Colma, Calif.—title bout—heavyweight championship.
1908—Freddy Welsh and Packey McFarland drew, 25 rounds, Los Angeles.
1908—Battling Nelson knocked out Joe Gans, 17 rounds, San Francisco, winning the lightweight title of the world.
1910—Jack Johnson knocked out Jim Jeffries, 15 rounds, Reno, Nev. Heavyweight title bout.
1911—Ad Wolgast knocked out Owen Moran, 13 rounds, San Francisco.
1912—Ad Wolgast knocked out Joe Rivers, 13 rounds, Vernon, Cal.
1912—Jack Johnson beat Jim Flynn, 9 rounds, Las Vegas, New Mex. Police stopped this title bout.
1912—Johnny Kilbane and Tommy Dixon, no decision, 12 rounds, Cleveland, Ohio.
1912—Frank Moran knocked out Dave Mills, 8 rounds, Juarez, Mexico.
1912—Jack Dillon knocked out Joe Thomas, 8 rounds, Terre Haute, Ind.
1912—Eddie McGoorty and George K.O. Brown, no decision, 10 rounds, Benton Harbor, Mich.
1912—Abe Attell outpointed Eddie Marino, 10 rounds, Tacoma, Wash.
1913—Johnny Dundee outpointed Tommy Dixon, 10 rounds, Albuquerque, N. M.
1913—Leach Cross knocked out Bud Anderson, 7 rounds, Vernon, Cal.
1913—Willie Ritchie knocked out Jose Rivers, 11 rounds, San Francisco.
1914—Jack Britton and Johnny Griffiths, no decision, 12 rounds, Akron, Ohio.
1916—Freddy Welsh won on foul, 11 rounds, from Ad Wolgast, Denver.
1916—Jack Dillon knocked out Jim Flynn, 4 rounds, Dewey, Okla.
1916—Johnny Dundee and Ever Hammer, no decision, 10 rounds, East Chicago, Ind.
1917—George Chip and Mike Gibbons, no decision, 12 rounds, Youngstown, O.
1918—Harry Greb and Bob Moha, no decision, 10 rounds, Rock Island, Ill.
1918—Jack Dempsey knocked out Bob Devere, 1 round, Joplin, Mo.
1919—Carl Tremaine outpointed Frankie Mason, 8 rounds, Toledo, Ohio.
1919—Jack Britton and Johnny Griffiths, no decision, 12 rounds, Canton, Ohio.
1919—Joe Lynch and Charley Beecher, no decision, 8 rounds, Jersey City.
1919—Jack Dempsey knocked out Jess Willard, 3 rounds, Toledo, winning the world heavyweight title.
1919—Mike Gibbons and Jeff Smith, no decision, 10 rounds, Kansas City, Mo.

1919—Harry Greb won from Bill Brennan, 15 rounds, Tulsa, Okla.
1921—Lew Tendler and Tim Droney, no decision, 8 rounds, Reading, Pa.
1922—Benny Leonard knocked out Rocky Kansas, sixth round, Michigan City, Ind.
1922—Bud Taylor and Babe Asher, no decision, 10 rounds, Terre Haute, Ind.
1922—Bill Brennan and Bob Martin, no decision, 12 rounds, Ashland, Ky.
1923—Jack Dempsey won from Tom Gibbons, 15 rounds, Shelby, Mont. Title bout.
1925—Jimmy McLarnin beat Pancho Villa, 10 rounds, Oakland.
1927—Young Stribling won on foul from Chuck Wiggins, 5 rounds, Macon, Ga.
1929—Young Stribling knocked out Tony Fuente, Birmingham, Ala.
1931—Paolino Uzcudun won from Max Baer, 20 rounds, Reno, Nev.
1932—Max Baer won from King Levinsky, 20 rounds, Reno, Nev.
1934—Joe Louis knocked out Jack Kracken, one round, Chicago Louis making professional debut.
1948—Manuel Ortiz defended bantamweight title against Memo Valero at Mexicali, Mex.

Labor Day Bouts

Sept. 5, 1898—George Dixon and Joe Bernstein, no decision, 6 rounds, Philadelphia.
Sept. 5, 1904—Battling Nelson outfought Aurelio Herrera, 20 rounds, Butte, Mont.
Sept. 5, 1904—Jimmy Gardner and Martin Canole, draw, 10 rounds, New Bedford, Mass.
Sept. 4, 1905—Jack Blackburn and Larry Temple, draw, 12 rounds, Sharon, Pa.
Sept. 4, 1905—Jimmy Walsh and Tommy O'Toole, no decision, 6 rounds, Philadelphia.
Sept. 3, 1906—Johnny Coulon outpointed Danny Goodman, 8 rounds, Davenport, Iowa.
Sept. 3, 1906—Joe Gans won on foul over Battling Nelson, 42 rounds, Goldfield, Nev.
Sept. 2, 1907—Stanley Ketchell knocked out Joe Thomas in 32nd round, Colma, Cal.
Sept. 2, 1907 — Billy Papke knocked out Tommy Sullivan in 1 round, Lawrence, Mass.
Sept. 7, 1908—Billy Papke knocked out Stanley Ketchel, 12th round, Los Angeles, Cal., winning World Middleweight Championship.
Sept. 7, 1908—Abe Attell vs. Owen Moran, San Francisco, Cal. Draw, 23 rounds, James Coffroth, promoter.
Sept. 9, 1908 (Mexican Labor Day)—Battling Nelson knocked out Joe Gans, Colma, Cal., 21 rounds. James Coffroth, promoter.
Sept. 4, 1911—Johnny Kilbane knocked out Joe Rivers, 16 rounds Vernon, Cal.
Sept. 2, 1912—Tom McMahon outpointed Jim Barry, 10 rounds, Youngstown, Ohio.
Sept. 2, 1912—Benny Chavez won on a foul over Monte Attell, 12 rounds, Trinidad, Colo.
Sept. 1, 1913—Jimmy Clabby outpointed Sailor Grande, 20 rounds, San Francisco.
Sept. 4, 1916—Freddie Welsh outpointed Charley White, 20 rounds, Colorado Springs.
Sept. 4, 1916—Johnny Kilbane knocked out George Chaney, 3 rounds, Cedar Point, O.
Sept. 4, 1916—Frankie Russell knocked out Joe Mandot, 14 rounds, New Orleans.
Sept. 6, 1920—Jack Dempsey retained world heavyweight title by knocking out Billy Miske, 3 rounds, Benton Harbor, Mich.
Sept. 5, 1921—Johnny Wilson and Bryan Downey, no decision, 12 rounds, Jersey City.
Sept. 5, 1921—Pete Herman outpointed Charley Ledoux, 10 rounds, New Orleans.
Sept. 3, 1923—Tiger Flowers outpointed Jamaica Kid, 12 rounds, Atlanta,Ga.
Sept. 7, 1925—Tiger Flowers and Ted Moore, no contest, 6 rounds, Cleveland, Ohio.

Columbus Day—October 12

1892—Jimmy Dime knocked out Tommy Hardy, 2 rounds, Velatia, N. Y.
1911—Jeff Smith and Willie Lewis, no decision, 10 rounds, New York City.
1916—Billy Miske and Battling Levinsky, no decision, 10 rounds Brooklyn, N. Y.
1920—Georges Carpentier kayoed Battling Levinsky, 4 rounds, Jersey City, to win world light-heavyweight title.
1920—Frankie Burns and Patsy Johnson, no decision, 8 rounds, Jersey City.
1921—Charley White and Young Webb, no decision, 10 rounds, Dayton, Ohio.
1921—Kid Williams outpointed Mickey Brown, 12 rounds, Brooklyn, N. Y.
1923—Tommy Loughran outpointed Harry Greb, 10 rounds, Boston.
1924—Harry Greb and Tommy Loughran draw, 10 rounds, Philadelphia.
1925—Joe Dundee outpointed Pep O'Brien, 12 rounds, Baltimore, Md.
1925—Jack Sharkey won on a foul over Harry Wills, 13 rounds, Brooklyn, N. Y.
1925—Paul Berlenbach knocked out King Solomon, 9 rounds, New York City.
1925—Harry Greb outpointed Tony Marullo, 10 rounds, Pittsburgh.
1930—Al Singer knocked out Eddie Kid Wagner, 3 rounds, New York City.
1931—Vince Dundee outpointed Johnny Peppe, 10 rounds, Philadelphia.
1931—Jack Sharkey outpointed Primo Carnera, 15 rounds, Brooklyn, N. Y.
1932—Max Baer won from Tom Heeney, 10 rounds, New York City.
1932—Maxie Rosenbloom outpointed Jack Redmond, 10 rounds, Brooklyn, N. Y.
1948—Willie Pep outpointed Chuck Burton, 8 rounds, Jersey City.

Thanksgiving Day

Nov. 27, 1896—Frank Erne outpointed George Dixon, 20 rounds, New York City.
Nov. 28, 1901—Young Corbett kayoed Terry McGovern, 2 rounds, Hartford, Conn. Featherweight title bout.
Nov. 26, 1903—Jack Root won from Jim Flynn, 8 rounds, Pueblo, Colo.
Nov. 26, 1907—Jim Barry knocked out Tony Ross, 2 rounds, Chelsea, Mass.
Nov. 26, 1908—Stanley Ketchel knocked out Billy Papke, 11 rounds, San Francisco, rewinning world middleweight title.
Nov. 25, 1909—Honey Mellody outpointed Billy Rolfe, 12 rounds, Boston, Mass.
Nov. 25, 1909—Jack Fitzgerald stopped Tommy Sullivan, 1 round, Philadelphia.
Nov. 30, 1911—Packey McFarland outpointed Tommy Murphy, 20 rounds, San Francisco.
Nov. 30, 1911—Johnny Dundee and Tommy O'Toole, no decision, 6 rounds, Philadelphia.
Nov. 28, 1912—Willie Ritchie became world lightweight champion by winning on a foul over Ad Wolgast, 16 rounds, Daly City, Cal.
Nov. 28, 1912—Ray Pelkey outpointed Sailor White, 10 rounds, Chicopee, Mass.
Nov. 27, 1913—Johnny Dundee and Charley White, no decision, 10 rounds, New Orleans.
Nov. 26, 1914—Sam Langford knocked out Harry Wills, 14 rounds, Vernon, Cal.
Nov. 26, 1914—Freddie Welsh and Young Brown, no decision, 10 rounds, Syracuse, N. Y.
Nov. 26, 1914—Benny Leonard and Phil Bloom, no decision, 10 rounds, New York City.
Nov. 29, 1917—Lew Tendler and Frankie McManus, no decision, 6 rounds, Philadelphia.
Nov. 28, 1918—Jack Dempsey and Billy Miske, no decision, 6 rounds, Philadelphia.
Nov. 28, 1918—Sam Langford and Jeff Clarke, no decision, 6 rounds, Philadelphia.
Nov. 27, 1919—Lew Tendler knocked out Johnny Noye, 2 rounds, Philadelphia.
Nov. 24, 1921—Lew Tendler knocked out Manuel Azevedo, 2 rounds, Philadelphia.
Nov. 30, 1923—Frankie Genaro decisioned Carl Tremaine, 12 rounds, New York, N. Y.

Christmas Day—December 25

1896—Peter Maher knocked out Steve O'Donnell, one round, Coney Island.
1897—Dave Sullivan outpointed Austin Rice, 15 rounds, Portland, Me.
1902—Jimmy Walsh knocked out Denny Ryan, 2 rounds, Boston.
1903—Joe Tipman and Kid Williams, draw, 12 rounds, Baltimore.
1904—Willie Lewis knocked out Martin Canole, 9 rounds, Portland, Me.
1905—Harry Lewis and Maurice Sayres, no decision, 6 rounds, Philadelphia.
1905—Joe Jeannette outpointed Sam Langford, 8 rounds, Lawrence, Mass.
1907—Freddie Welsh and Eddie Carter, no decision, 6 rounds, Philadelphia.
1909—Dick Nelson outpointed Kid Lavigne, 6 rounds, Detroit.
1909—Charley Griffin and Tommy O'Toole, no decision, 6 rounds, Philadelphia.
1911—Honey Mellody and Joe Hefferman, no decision, 6 rounds, Philadelphia.

1911—Philadelphia Pal Moore and Charles Turner, no decision, 6 rounds, Philadelphia.

1912—Jack Britton knocked out Tommy O'Keefe, 2 rounds, Philadelphia.

1912—Patsy Kline and Special Delivery Hirsch, no decision, 10 rounds, Newark, N. J.

1912—Knockout Brown and Willie Gradwell, no decision, 10 rounds, Brooklyn, N. Y.

1913—George K. O. Chaney and Eddie O'Keefe, no decision, 6 rounds, Philadelphia.

1913—Battling Levinsky vs. Jack Driscoll, no decision, 10 rounds, Brooklyn, N. Y.

1914—Kid Williams and Johnny Daly, no decision, 10 rounds, New York City.

1915—Young Ahearn and Zulu Kid no decision, 10 rounds, Brooklyn.

1915—Les Darcy knocked out Eddie McGoorty, 8 rounds, Sydney. Australia recognized bout as for world championship.

1915—Battling Levinsky and Jim Flynn, no decision, 10 rounds, Brooklyn, N. Y.

1916—Tom Cowler and Gunboat Smith, no decision, 10 rounds, Rochester.

1916—Frankie Burns and Memphis Pal Moore, no decision, 10 rounds, New York City.

1916—Charley White and Harry Pierce, no decision, 10 rounds, Brooklyn, N. Y.

1917—Johnny Tillman and Irish Patsy Cline, no decision, 6 rounds, Philadelphia.

1918—Pete Hartley and Shamus O'Brien, draw, 10 rounds, Boston.

1919—Johnny Dundee and Philadelphia Pal Moore, no decision 6 rounds, Philadelphia.

1919—Joe Welling and Joe Benjamin, no decision, 6 rounds, Philadelphia.

1920—Lew Tendler knocked out Chick Simler, 7 rounds, Philadelphia.

1920—Harry Greb and Jeff Smith, no decision, 10 rounds, Pittsburgh.

1922—George K.O. Chaney and Alex Hart, no decision, 8 rounds, Philadelphia.

1922—Sailor Friedman and Bobby Barrett, no decision, 8 rounds, Philadelphia.

1925—Paul Doyle and Willie Harmon, no decision, 10 rounds, Pittsburgh.

1925—Tommy Loughran outpointed King Solomon, 10 rounds, Philadelphia.

1927—Billy (Young) Stribling outpointed Maxie Rosenbloom, 10 rounds, Boston.

1950—Ray Robinson knocked out Hans Stretz. 5 rounds, Frankfort, Germany.

FACTS WORTH KNOWING

Shortest Fights on Record

Willard Dean knocked out Claude Allen, 11 seconds, Corpus Christi, Texas, May 12, 1940.

Jim O'Sullivan knocked out Bill Bartlett, 11 seconds, for heavyweight championship of New Zealand, 1923.

Joe Jakes, Negro, knocked out Al Foreman, a Negro, in 11 seconds at Broadway Club of Brooklyn, January 13, 1942.

Irish Jimmy Pierce of Vancouver knocked out Tommy Jessup of Springfield, Mass., in 11 seconds, at Holyoke, Mass., March 9, 1942.

Al Foreman knocked out Ruby Levine, 11½ seconds, Montreal, 1928.

Battling Nelson knocked out Willie Rossler, 12 seconds, Harvey, Ill., April 5, 1902.

Eddie Murdock knocked out Willie Siegel, 12 seconds. San Francisco, March 10, 1930.

Eddie Vann knocked out George Stern, 12 seconds, London, England, November 15, 1949.

On January 2, 1933, Henry Firpo knocked out Sammy Slaughter at Dayton, Ohio, in 12 seconds.

Jack Eberhardt knocked out Tom Moriarty, 12 seconds, Philadelphia, Pa., Feb. 9, 1895.

Whirlwind Brennan knocked out Mervin Mason, 12 3/5 seconds, Janesville, Wisconsin, June 27, 1927.

Lew Jenkins knocked out Chino Alvarez, 13 seconds, Dallas, Tex., January 30, 1940.

Jack Dempsey knocked out Carl Morris, 14 seconds, New Orleans, La., December 16, 1918.

Dal Hawkins knocked out Martin Flaherty, 14 seconds, Carson City, Nevada, March 17, 1897.

Jack Skelly knocked out Jimmy Doran, 15 seconds at the Arcadia A. C. Brooklyn, N. Y., Feb. 25, 1893.

Bill Doherty knocked out George Cooper, 15 seconds, Johannesburg, South Africa.

Heinz Neuhaus kayoed Hans Dragestein at Dusseldorf, Germany, in 15 seconds, throwing two punches, March 31, 1950.

Harry Pidgeon knocked out Billy Lambert, 16 seconds.

Sam Langford knocked out Petty Officer Curran, 17 seconds, Paris France, January 24, 1914.

Jimmy Bivins knocked out Larry Kellum, 17 seconds, Pittsburgh, Pa., September 23, 1940.

Jack Dempsey knocked out Fred Fulton, 18 3/5 seconds, Harrison, N. J., July 27, 1918.

Longest Fights On Record

Andy Bowen versus Jack Burke, April 6, 1893, New Orleans, La., 110 rounds—7 hours and 19 minutes. This was the longest glove fight on record. A draw—(Referee called it no contest when men couldn't continue.)

Longest bare knuckle fight—James Kelly versus Jack Smith, Melbourne, N. S. W., October 19, 1856—6 hours and 15 minutes.

Danny Needham versus Patsy Kerrigan, San Francisco, Cal.—6 hours and 40 minutes.

A fight between an Irishman, Mike Madden, and an Englishman, Billy Hays, held at Edenbridge, England, in 1849, holds the record for actual rounds. It lasted 185, but the time was less than in the Bowen-Burke affair—6 hours, 3 minutes.

The longest championship fight between international rivals was the Arthur Chambers-Johnny Clark fight in Chippewa Falls, Canada, in 1897. Chambers, of England, claimed the world lightweight title, and was defending that claim against Clark, an American. While the fight went 136 rounds, the actual time was only 2 hours, 23 minutes.

Shortest Bare Knuckle Fight

Tom Dow beat Ned Kiely, Jan. 4, 1868, at Leavenworth, Kansas, in 7 seconds.

Famous Turf Battles

Last bare knuckle championship fight, John L. Sullivan defeated Jake Kilrain, 75 rounds, Richburg, Miss., July 8, 1889.

Last battle on turf—Bob Cunningham versus Tim O'Connell with skin tight gloves—Feb. 12, 1893, New Orleans, La.

First Fight in a Padded Ring

Sammy Kelly vs. Bob Cunningham, Coney Island A. C., 1892, 2 ounce gloves. Cunningham won, 15 rounds.

Largest Gate in Boxing

Gene Tunney vs. Jack Dempsey—Soldiers' Field, Chicago, Ill., September 22, 1927. Gate, $2,658,660.

Largest Attendance at Fights

Milwaukee, Wisconsin—August 18, 1941, at Fraternal Order of Eagles Free Show—Tony Zale vs. Billy Pryor—Zale scored knockout. Attendance, 135,132.

Dempsey vs. Tunney—at Sesqui-Centennial Stadium, Philadelphia, Pa., Sept. 23, 1926, 120,757. This is largest paid attendance.

Largest amount ever received for a fight by a contestant—Gene Tunney in his Chicago fight with Dempsey, $990,445.

Largest amount lost by a club for a boxing show—Tunney vs. Tom Heeney—July 26, 1928—Yankee Stadium. Madison Square Garden lost $152,750 on a gross gate of $691,014.

Largest indoor boxing gate—Rocky Graziano vs. Tony Zale, July 16, 1947, Chicago Stadium. Gross, $422,918.

Largest indoor boxing attendance—January 17, 1941—Madison Square Garden—Henry Armstrong vs. Fritzie Zivic—Paid attendance 23,306.

Largest indoor attendance for amateur fights—Golden Gloves tournament—New York Daily News and Chicago Tribune at Chicago Stadium, April 2, 1931—Attendance, 23,123.

Old and New Garden

First fight in New Madison Square Garden—Jack Delaney vs. Paul Berlenbach, December 11, 1925.

Last fight in old Madison Square Garden—Sid Terris vs. Johnny Dundee, May 4, 1925. Terris won in 12 rounds.

Historic Battles

Only fighter to win heavyweight championship on a foul—Max Schmeling in an elimination, who won it from Jack Sharkey, June 12, 1930, Polo Grounds. Referee, Jim Crowley.

First Negro to win a world championship—George Dixon, when he beat Nunc Wallace, champion of England, London, by a knockout in 18 rounds, June 27, 1890. Weight, 113 pounds.

First Negro to win world heavyweight championship, Jack Johnson, December 26, 1908 Sydney, Australia. Stopped Tommy Burns in 14 rounds.

First international heavyweight championship, John C. Heenan, America, vs. Tom Sayers, England, at Farnborough, Eng., Apr. 17, 1860. Fought 37 rounds with referee and five without when referee quit ring to avoid assault at hands of rowdies who tore ropes and broke into ring. Called a draw.

Double Knockouts

Detroit, Michigan, February 12, 1941—Sammy Secreet, Pittsburgh, and Pat Carroll, Detroit, scored simultaneous knockouts. Referee Rosen called it a double knockout, but Boxing Commission called it "no-contest"—seventh round.

Kansas City, Mo.—Pat Kissinger and Al Dorlac bumped heads and were knocked out at the same time. Referee Harry Corbett called it a double knockout in the third.

Salt Lake City, Utah, February 14, 1939—Pete Giacoma and Dick Diamond hit each other for a double knockout.

New Orleans, La.—March 3, 1893—George Dawson vs. Ed Greaney; both crossed rights to the chin in the 3rd round at Olympic A. C.

San Francisco, Cal.—1899—Sam Fitzpatrick vs. Paddy Meehan, welterweights. At the California Athletic Club, fourth round; referee called it no contest.

April 23, 1910—At the Brooklyn Beach A. C., Young Dutch and Young Betts landed simultaneously on the jaw and both dropped to the canvas. They were carried to their corners, helpless after the referee had counted both out.

April 17, 1896—At Chicago, Ed Hagne and George Skulky fought in a private battle for a $1,500 purse. In the sixteenth round each crashed a left to the jaw and went down. The referee counted both out.

August 13, 1909—At Fairmount A. C., New York City, Sailor Burke dropped Willie Lewis in first round; Lewis dropped Burke in second round and in the third, both went to the canvass on a double knockdown but the bell sounded before Billy Joh, the referee counted either out. Then in the sixth round, Burke was knocked out.

Oct., 1942—At Bridgeport, Conn., Tony Iaccavone, Stamford light heavyweight and George Thompson landed at the same time on each other's chin and both went down. Thompson got to his feet while the referee was counting, but Iaccavone was counted out.

Jan. 14, 1951—At Osaka, Japan, featherweight boxers Kiyoaki Nakanishi and Noboru Miyamoto knocked each other out in the fourth round. They exchanged blows, fell to the canvas and were counted out. The referee called it a draw.

Record Knockdowns in a Fight

April 17, 1907—Joe Jeannette vs. Sam McVey, Paris, France. Jeannette down 27 times and McVey 11. Jeannette won in 49th round when McVey quit.

April 15, 1926—Italian Jack Herman knocked out Johnny Grosso, Yonkers, N. Y. Grosso was floored seventeen times.

October 16, 1941—At Fall River, Mass., Larry Bolvin, Providence, knocked out Jackie Harris, Boston, after Harris had scored eleven knockdowns and Bolvin had scored nine.

Nov. 23, 1939—At Little Rock—Max Doyle beat Jimmy Merritt in 10 rounds. Merritt was knocked down 20 times and Doyle 3 times.

Sept. 25, 1907—Jim Barry and Joe Grim fought six rounds, no decision bout in New York City. Grim was put down 19 times.

July 4, 1905—Jack Johnson floored Joe Grim 15 times in six round bout in Philadelphia.

Fight Films Law

President Roosevelt signed (July 1, 1940) a bill to remove the Federal prohibition against interstate transportation of fight films, making it possible to exhibit them in most states. The bill was passed unanimously by both houses of Congress. Removal of the ban lets the individual states decide whether fight films may be shown within their boundaries.

Championship Comebacks

Five ex-heavyweight champions have sought to regain the title. Each met failure.

1.—James J. Corbett lost his heavyweight title to Bob Fitzsimmons. Fitz was dethroned by James J. Jeffries. On May 11, 1900, at Coney Island, Corbett faced Jeffries in an attempt to regain his crown, but Gentleman Jim was knocked out in 23 rounds. Three years later, in San Francisco, on Aug. 14, 1903, Jeffries again stopped Corbett, this time in ten rounds.
2.—Jeffries also thwarted Fitzsimmons' attempt to regain the title, halting Ruby Bob in eight rounds at San Francisco, July 25, 1902.
3.—Jeffries, who had retired from the ring in 1905, came back in an effort to whip Jack Johnson for the title, but was knocked out in fifteen rounds at Reno, Nev., July 4, 1910.
4.—Jack Dempsey, shorn of his title by Gene Tunney in Philadelphia, Sept. 23, 1926, on a ten-round decision, faced Tunney in the role of challenger at Chicago, Sept. 22, 1927. Tunney retained his laurels, again on a decision after ten rounds.
5.—Max Schmeling tried to regain the crown when he faced Joe Louis at the Yankee Stadium on June 22, 1938, but was knocked out in 2.04 of the first round.
6.—Joe Louis made a comeback against Ezzard Charles on September 27, 1950 at the Yankee Stadium and lost in 15 rounds.

Tall Fighters

Tallest fighter in ring history—Henry Johnson "The Human Sky Scraper," a Negro from Ottawa, Canada who fought between 1898 and 1900. He was 7 feet 2 inches tall and scaled 265 pounds.

Second tallest fighter—Big Ben Moroz of New York—7 feet ½ inch tall. Weight, 302 pounds.

Third tallest fighter—Charles Freeman. Height, 6 feet 10½ inches. Weight, 320 pounds.

Most Contests Fought

Abraham Hollandersky, known as Abe, the Newsboy, a world traveller, engaged in 1,309 contests in every part of the globe, and also in 387 wrestling matches between the years 1905 and 1918. Upon retirement, he wrote a book, "The Life Story of Abe, The Newsboy." Most of his bouts were aboard Naval vessels.

Bobby Dobbs, great Negro fighter and boxing teacher, fought 1,024 battles in his long career.

Kid Beebe, a 5 feet 1 inch bantam, appeared in 639 contests.

Jeff Smith, the Globe Trotter, fought 607 bouts.

Eddie Anderson had a record of 529 fights.

The Three Jacks

Back in the 1880's three young fellows started out working in Palmer's cooperage in Brooklyn. Unknown to everyone at the time, they were, in later years to become a trio of America's great fighters. One, Jack Dempsey, the Nonpareil, went on to win the middleweight title of the world. The second, Jack McAuliffe, was to become America's lightweight champion. After ten years of fighting he retired undefeated.

The third, a featherweight, Jack Skelly, never held a championship but in his professional debut he faced George Dixon, the world titleholder, in a fight for the crown—the only such case on record.

The White Hope Era

From 1908 until 1915 America clamored for a White Hope to win back the world's heavyweight championship for the white race.

Hundreds of fellows competed in tourna-

ments around the country but few went on to glory. One accomplished the task set for him—Jess Willard. Here are listed the cream of the White Hopes: Jess Willard, Al Reich, Tom Kennedy, Al Kaufman, Soldier Kearns, Andre Anderson, Arthur Pelkey, Luther McCarty, Fred Fulton, Gunboat Smith, Fred McKay, Bombardier Billy Wells, Al Palzer, Frank Moran, Charlie Weinert, Jim Coffey, Boer Rodel, Carl Morris, Joe Cox, Tom Cowler.

Odd Facts

Willie Pep not only garnered the coveted world featherweight championship but, in the process, broke and made several fistic records. He is the youngest boxer to hold a world's title in the last 40 years; he broke the receipts record for a featherweight bout indoor; he never lost a decision; he had never fought a draw; had never boxed a newspaper decision—all this within 10 months, as 10 months before winning the crown, he had fought his first main bout.

On a night, early in February, 1916, Walter Edgerton, better known as the "Kentucky Rosebud" knocked out John Henry Johnson in four rounds at the Broadway Athletic Club, New York City. The "Rosebud" was 63 years old and Johnson, 45. The two Negro "boys" had campaigned with much success long before the turn of the century. "Rosebud" was a great featherweight in the 1890's. He holds a knockout victory over the great George Dixon.

Jeff Smith, the Bayonne Globetrotter, holds the world record for miles traveled during his fistic days. In 19 years, fighting more than six hundred contests, Smith traveled the inconceivable total of 500,000 miles. He made two complete trips around the world and seven voyages to Europe. The United States, Canada, Mexico, the British Isles, France, Belgium, Germany, Spain, Italy, North Africa, India, China, Japan, South America and Australia each share a part of Jeff Smith's globetrotting memories.

John Gaddi, New York's premier amateur referee, staged boxing's greatest one night show one March evening in 1916. In the finals of the National AAU tournament, held in Newark, N. J. Gaddi not only won three titles but did it all in one evening—a feat that oldtimers still talk about. He won the middleweight title, then proceeded to carry off honors in the light-heavyweight division and wound up by conquering the heavyweight crown.

A great athlete, Gaddi carried his courage out of the ring and on to the field of battle. He was wounded 17 times fighting in the Argonne Forest in 1918.

Robert K. Christenberry, chairman of the New York State Athletic Commission

World Champions

Heavyweight—Rocky Marciano, Brockton, Mass.

Light Heavyweight—175 pounds limit—Archie Moore, St. Louis, Mo.

Middleweight—160 *pounds limit*—Ray Robinson, New York City. (Retired Dec. 18, 1952)

Welterweight—147 *pounds limit*—Kid Gavilan, Havana, Cuba.

Lightweight—135 *pounds limit*—James Carter, New York City.

Featherweight—126 pounds limit—Sandy Saddler, New York City.

Bantamweight—118 pounds limit—Jimmy Carruthers, Paddington, N. S. W., Australia.

Flyweight—112 pounds limit—Yoshio Shirai, Tokyo, Japan.

KEY TO ABBREVIATIONS USED IN THIS BOOK

KO—Knocked out opponent. KO by—Knocked out by opponent. W—Won. L—Lost. WF—Won on foul. LF—Lost on foul. ND—No decision. D—Draw. Exh.—Exhibition. NC—No contest. W Dis—Won, disqualified. L Dis—Lost, disqualified. Pl. (Stopped by Police).

History of Heavyweight Championship From the Last of the Bare Knuckle Contests to the Present Day

Feb. 7, 1882—Paddy Ryan was knocked out by John L. Sullivan at Mississippi City, 9 rounds. Referees, Col. Alex. Brewster and Jack Hardy (2).

July 8, 1889—John L. Sullivan beat Jake Kilrain, seventy-five rounds, Richburg, Miss. (last championship fight, bare knuckles). Sullivan scaled 198; Kilrain, 195. Referee, John Fitzpatrick.

Sept. 7, 1892—James J. Corbett defeated John L. Sullivan at New Orleans, La., 21 rounds. (Used big gloves for first time.) Sullivan weighed 212; Corbett, 178. Referee, Prof. John Duffy.

Jan. 25, 1894—James J. Corbett knocked out Charley Mitchell, Jacksonville, Fla., three rounds. Corbett, 184, Mitchell, 158. Referee Honest John Kelly.

Mar. 17, 1897—Bob Fitzsimmons knocked out James J. Corbett, Carson City, Nevada, 14 rounds. Corbett, 183; Fitzsimmons, 167. Referee, George Siler.

June 9, 1899—James J. Jeffries knocked out Bob Fitzsimmons, Coney Island, N. Y., 11 rounds. Jeffries, 206; Fitzsimmons, 167. Referee, George Siler.

Nov. 3, 1899—James J. Jeffries defeated Tom Sharkey on points, Coney Island, N. Y., 25 rounds. Jeffries, 215; Sharkey, 183. Referee, George Siler.

May 11, 1900—James J. Jeffries knocked out James J. Corbett, Coney Island, N. Y., 23 rounds. Jeffries, 218; Corbett, 188. Referee, Charley White.

Nov. 15, 1901—James J. Jeffries stopped Gus Ruhlin, San Francisco, Calif., 5 rounds. Sponge tossed in ring after bell ended the fifth round. Referee Harry Corbett.

July 25, 1902—James J. Jeffries knocked out Bob Fitzsimmons, San Francisco, Cal., 8 rounds. Jeffries, 219; Fitzsimmons, 172. Referee, Ed Graney.

Aug. 14, 1903—James J. Jeffries knocked out James J. Corbett, San Francisco, Cal., 10 rounds. Jeffries, 220; Corbett, 190. Referee, Ed Graney.

Aug. 25, 1904—James J. Jeffries knocked out Jack Munroe, San Francisco, Cal., 2 rounds. Jeffries, 219; Munroe, 186. Referee, Ed Graney.

Lack of opposition forced Jeffries into retirement in March, 1905. He then named Marvin Hart and Jack Root as the leading contenders and agreed to referee their fight at Reno, Nev., July 3, 1905, with the stipulation that he would term the winner the world heavyweight champion. Hart stopped Root in 12 rounds. Hart, 190; Root, 171.

Feb. 23, 1906—Tommy Burns defeated Marvin Hart, Los Angeles, Cal., 20 rounds. Burns, 180; Hart, 188. Referee, Jim Jeffries.

Burns laid claim to the world title.

Another claimant to the throne was Philadelphia Jack O'Brien, who, on Nov. 28, 1906, at Los Angeles, had fought Burns a 20 round draw, with Jim Jeffries as referee. Burns weighed 172; O'Brien, 153½.

May 8, 1907—Tommy Burns eliminated Jack O'Brien by defeating him at Los Angeles, Cal., 20 rounds. Burns, 180; O'Brien, 167. Referee, Charles Eyton. Burns was generally acknowledged as world champion.

July 4, 1907—Tommy Burns knocked out Bill Squires, Colma, Cal., 1 round. Burns, 181; Squires, 180. Referee, James J. Jeffries.

Dec. 2, 1907—Tommy Burns knocked out Gunner Moir, London, England, 10 rounds. Burns, 177; Moir, 204. Referee, Eugene Corri.

Feb. 10, 1908—Tommy Burns knocked out Jack Palmer, London, England, 4 rounds. Referee, Eugene Corri.

Mar. 17, 1908—Tommy Burns knocked out Jem Roche, Dublin, Ireland, 1 round. Referee, R. P. Watson.

Apr. 18, 1908—Tommy Burns knocked out Jewey Smith, Paris, France, 5 rounds.

June 13, 1908—Tommy Burns knocked out Bill Squires, Paris, France, 8 rounds. Burns, 184; Squires, 183.

Aug. 24, 1908—Tommy Burns knocked out Bill Squires, Sydney, New South Wales, 13 rounds. Burns, 181; Squires, 184. Referee, H. C. Nathan.

(These victories clinched world recognition for Burns.)

Sept. 2, 1908—Tommy Burns knocked out Bill Lang, Melbourne, Australia, 2 rounds. Burns, 183; Lang, 187. Referee, Hugh McIntosh.

Dec. 26, 1908—Jack Johnson knocked out Tommy Burns, Sydney, New South Wales, 14 rounds. Johnson, 192; Burns, 168. Referee, Hugh McIntosh. Police stopped fight.

May 19, 1909—Jack Johnson and Philadelphia Jack O'Brien fought six rounds, Philadelphia. No decision. Johnson, 205; O'Brien, 161.

June 30, 1909—Jack Johnson and Tony Ross fought 6 rounds, Pittsburgh, Pa. No decision. Johnson, 207; Ross, 214.

Sept. 9, 1909—Jack Johnson fought 10 rounds, no decision, with Al Kaufmann, San Francisco, Cal. Johnson, 209; Kaufmann, 191. Referee, Ed Smith.

Oct. 16, 1909—Jack Johnson knocked out Stanley Ketchel, Colma, Cal., 12 rounds. Johnson, 205½; Ketchel, 170¼. Feferee, Jack Welch.

July 4, 1910—Jack Johnson knocked out Jim Jeffries, Reno, Nevada, 15 rounds. Referee, Tex Rickard. (Jeffries came out of retirement in an effort to regain title, but failed.) Johnson, 208; Jeffries, 227.

July 4, 1912—Jack Johnson won from Jim Flynn, 9 rounds, Las Vegas, N. M. Johnson, 195½; Flynn, 175. Referee Ed Smith. (Police stopped bout.)

1913—Jack Johnson had trouble with the U. S. Government during latter part of 1912, which resulted in the heavyweight champion going to Europe and remaining in exile for several years. In the interval a tourney for white heavyweights was held in Los Angeles, Cal., and Luther McCarty, after defeating Al Kaufmann, Jim Flynn and Al Palzer, was proclaimed champion white heavyweight of America.

On May 24, 1913, at Calgary, Canada, McCarty collapsed in the first round of a bout with Arthur Pelkey, and died from a brain hemorrhage. Ed Smith, referee.

Nov. 28, 1913—Jack Johnson knocked out Andre Spaul, 2 rounds, Paris, France. Referee, Georges Carpentier.

Dec. 9, 1913—Jack Johnson drew with Battling Jim Johnson, Paris, France, 10 rounds. (Referee called it a draw when Jack Johnson declared he had broken his arm.)

June 27, 1914—Jack Johnson defeated Frank Moran, Paris, France, 20 rounds. Johnson, 221; Moran, 203. Referee, Georges Carpentier.

Jan. 1, 1914—Gunboat Smith won white heavyweight title by knocking out Arthur Pelkey in 15 rounds, San Francisco, Cal. Referee, Ed Smith.

July 16, 1914—Georges Carpentier won white heavyweight title from Gunboat Smith on a foul, 6 rounds, London, England. Referee, Eugene Corri.

April 5, 1915—Jess Willard knocked out Jack Johnson, Havana, Cuba, 26 rounds. Willard, 230; Johnson, 205½. Referee, Jack Welch.

March 25, 1916—Jess Willard fought 10 rounds with Frank Moran, New York City. No decision. Willard, 225; Moran, 203. Referee, Charley White.

July 4, 1919—Jack Dempsey knocked out Jess Willard, Toledo, Ohio, 3 rounds. Dempsey, 187; Willard, 245. Referee, Ollie Pecord.

Sept. 6, 1920—Jack Dempsey knocked out Billy Miske, Benton Harbor, Michigan, 3 rounds. Dempsey, 185; Miske, 187.

Dec. 14, 1920—Jack Dempsey knocked out Bill Brennan, New York City, 12 rounds. Dempsey, 188¼; Brennan, 197. Referee, H. Haukaup.

July 2, 1921—Jack Dempsey knocked out Georges Carpentier, Jersey City, N. J., 4 rounds. Dempsey, 188; Carpentier, 172. Referee, Harry Ertle.

July 4, 1923—Jack Dempsey won on points from Tom Gibbons, Shelby, Montana, 15 rounds. Dempsey, 188; Gibbons, 175½. Referee, Jack Dougherty.

Sept. 14, 1923—Jack Dempsey knocked out Luis Firpo, New York City, 2 rounds. Dempsey, 192½; Firpo, 216½. Referee, Jack Gallagher.

Sept. 23, 1926—Gene Tunney won world's heavyweight title from Jack Dempsey on points, Philadelphia, 10 rounds. Dempsey, 190; Tunney, 189½. Referee, Pop Reilly.

Sept. 22, 1927—Gene Tunney again defeated Jack Dempsey on points, Chicago, Ill., 10 rounds. Dempsey, 192½; Tunney, 189½. Referee, Dave Barry.

July 23, 1928—Gene Tunney knocked out Tom Heeney, New York City, 11 rounds, and the following week he announced his retirement. Tunney, 192; Heeney, 203½. Referee, Ed Forbes. (Tunney retired after this victory.)

July 12, 1930—Max Schmeling and Jack Sharkey fought for the right to occupy heavyweight throne vacated by Tunney, New York City. In round 4 Schmeling was declared winner on a foul. Schmeling, 188; Sharkey, 197. Referee, Jim Crowley.

July 3, 1931—Max Schmeling stopped Young Stribling, Cleveland, Ohio, 15 rounds. Schmeling, 189; Stribling, 186½. Referee, George Blake.

June 21, 1932—Jack Sharkey defeated

Max Schmeling on points, Long Island City, 15 rounds. Sharkey, 205; Schmeling, 188. Referee, Gunboat Smith.

June 29, 1933—Primo Carnera knocked out Jack Sharkey, Long Island City, 6 rounds. Carnera, 260½; Sharkey, 201. Referee, Arthur Donovan.

October 22, 1933—Primo Carnera defeated Paulino Uzcudun on points, Rome, Italy, 15 rounds. Carnera, 259½; Uzcudun, 229¼. Referee, Maurice Nicord.

March 1, 1934—Primo Carnera defeated Tommy Loughran on points, Miami, Florida, 15 rounds. Carnera, 270; Loughran, 186. Referee, Leo Shea.

June 14, 1934—Max Baer knocked out Primo Carnera, Long Island City. 11 rounds. Baer, 209½; Carnera, 263¼. Referee, Arthur Donovon.

June 13, 1935—Jim Braddock defeated Max Baer on points, Long Island City, 15 rounds. Baer 209½, Braddock, 193¾. Referee, Jack McAvoy.

June 22, 1937—Joe Louis knocked out Jim Braddock, Chicago, Ill., 8 rounds. Louis 197¼; Braddock, 197. Referee, Tommy Thomas.

August 30, 1937—Joe Louis defeated Tommy Farr on points, New York City, 15 rounds, Louis, 197; Farr, 204¼. Referee, Arthur Donovan.

February 23, 1938—Joe Louis knocked out Nathan Mann, New York City, 3 rounds. Louis, 200; Mann, 193½. Referee, Arthur Donovan.

April 1, 1938—Joe Louis knocked out Harry Thomas, Chicago, Ill., 5 rounds. Louis 202½; Thomas, 196. Referee, Dave Miller.

June 22, 1938—Joe Louis knocked out Max Schmeling, New York City, 1 round. Louis, 198¾; Schmeling, 193. Referee, Arthur Donovan.

Jan. 25, 1939—Joe Louis knocked out John Henry Lewis, New York City, 1 round. Louis, 200¼; Lewis, 180¾. Referee, Arthur Donovan.

April 17, 1939—Joe Louis knocked out Jack Roper, Los Angeles, Cal., 1 round. Louis, 201¼; Roper, 204¾. Referee, George Blake.

June 28, 1939—Joe Louis knocked out Tony Galento, New York City, 4 rounds. Louis, 200¾; Galento, 233¾. Referee, Arthur Donovan.

Sept. 20, 1939—Joe Louis knocked out Bob Pastor at Detroit, Mich., 11 rounds. Louis, 200; Pastor, 183. Referee, Sam Hennessey.

Feb. 9, 1940—Joe Louis defeated Arturo Godoy on points, New York City, 15 rounds. Louis, 203; Godoy, 202. Referee, Arthur Donovan.

March 29, 1940—Joe Louis knocked out Johnny Paychek, New York City, 2 rounds. Louis, 200½; Paychek, 187½. Referee, Arthur Donovan.

June 20, 1940—Joe Louis knocked out Arturo Godoy, New York City, 8 rounds. Louis, 199; Godoy, 201½. Referee, Billy Cavanaugh.

Dec. 16, 1940—Joe Louis knocked out Al McCoy, Boston, Mass., 6 rounds. Louis, 202¼; McCoy, 180¾. Referee, Johnny Martin.

Jan. 31, 1941—Joe Louis knocked out Red Burman, New York City, 5 rounds. Louis, 202½; Burman, 188. Referee, Arthur Donovan.

Feb. 17, 1941—Joe Louis knocked out Gus Dorazio, Philadelphia, Pa., 2 rounds, Louis, 203½; Dorazio, 193½. Referee, Irvin Kutcher.

March 21, 1941—Joe Louis knocked out Abe Simon, Detroit, Mich., 13 rounds. Louis, 202; Simon, 254½. Referee, Sam Hennessey.

April 8, 1941—Joe Louis knocked out Tony Musto, St. Louis, Mo., 9 rounds. Louis, 203¼; Musto, 199½. Referee, Arthur Donovan.

May 23, 1941—Joe Louis won on disqualification from Buddy Baer, Washington, D. C., 7 rounds.
Louis, 201¾; Baer, 237½. Referee, Arthur Donovan.

June 18, 1941—Joe Louis knocked out Billy Conn, New York City, 13 rounds. Louis, 199½; Conn, 174. Referee, Eddie Joseph.

Sept. 29, 1941—Joe Louis knocked out Lou Nova, New York City, 6 rounds. Louis, 202¼; Nova, 202½. Referee, Arthur Donovan.

Jan. 9, 1942—Joe Louis knocked out Buddy Baer, in Naval Relief Fund bout, New York City, 1 round. Donated Purse to Naval Relief Fund. Louis, 206½; Baer, 250. Referee, Frank Fullum.

March 27, 1942—Joe Louis knocked out Abe Simon in Army Relief Fund bout, New York City, 6 rounds. Donated Purse to Army Relief Fund. Louis, 207½; Simon, 255¼. Referee, Eddie Joseph.

June 19, 1946—Joe Louis knocked out Billy Conn, New York City, 8 rounds. Louis, 207; Conn, 182. Referee, Eddie Joseph.

Sept. 18, 1946—Joe Louis knocked out Tami Mauriello, New York City, 1 round. Louis 211¼; Mauriello, 198. Referee, Arthur Donovan.

Dec. 5, 1947—Joe Louis defeated Jersey Joe Walcott on points, New York City, 15 rounds. Louis 211, Walcott, 194½. Referee Ruby Goldstein. Split decision, Referee voted for Walcott, Judges voted for Louis.

June 25, 1948—Joe Louis knocked out Jersey Joe Walcott, New York City, 11 rounds. Louis, 213½; Walcott, 194¾. Referee, Frank Fullam.

On March 1, 1949 Joe Louis announced his retirement as undefeated heavyweight champion. Several tournaments were held to produce a successor.

June 22, 1949—Ezzard Charles defeated Jersey Joe Walcott on points, Chicago, Ill., 15 rounds. Charles, 181¾; Walcott, 195½. Referee Dave Miller. This was for the N. B. A. title.

August 10, 1949—Ezzard Charles stopped Gus Lesnevich who was unable to come out for the eighth round, New York City.

Charles, 180, Lesnevich, 182. Referee Ruby Goldstein. It is recorded as a seven round knockout.

October 14, 1949 — Ezzard Charles knocked out Pat Valentino, 8 rounds, San Francisco. Charles, 182, Valentino, 188½. Referee, Jack Downey. Clinched American heavyweight title.

August 15, 1950—Ezzard Charles defended N. B. A. title by knocking out Freddy Beshore in 14 rounds, Buffalo, N. Y. Referee Barney Felix. Charles 183¼, Beshore 184½.

September 27, 1950—Ezzard Charles added New York State recognition to his N. B. A. claim by winning a 15 round decision from Joe Louis, Yankee Stadium, New York, N. Y. Referee Mark Conn. Charles 184½, Louis 218.

December 5, 1950—Ezzard Charles knocked out Nick Barone, 11 rounds, Cincinnati. Charles, 185, Barone, 178½. Referee, Tommy Warndorf.

January 12, 1951—Ezzard Charles knocked out Lee Oma, 10 rounds, New York City. Charles, 185, Oma 193. Referee, Ruby Goldstein.

March 7, 1951—Ezzard Charles defeated Jersey Joe Walcott on points, 15 rounds, Detroit. Charles, 186, Walcott, 193. Referee, Clarence Rosen.

May 30, 1951—Ezzard Charles defeated Joey Maxim on points, 15 rounds, Chicago. Charles, 182, Maxim 181½. Referee, Frank Gilmer.

July 18, 1951—Jersey Joe Walcott knocked out Ezzard Charles, 7 rounds, to win the title, Pittsburgh. Walcott, 194, Charles, 182. Referee, Buck McTiernan.

June 5, 1952—Jersey Joe Walcott defeated Ezzard Charles on points, 15 rounds, Chicago. Walcott, 196, Charles, 191½. Referee, Zack Clayton.

September 23, 1952—Rocky Marciano knocked out Jersey Joe Walcott, 13 rounds, Philadelphia. Marciano, 184, Walcott, 196. Referee, Charley Daggert.

History of the Light Heavyweight Class

The light heavyweight class came into being in 1903. It was fathered by Lou Houseman, Chicago newspaper man and boxing promoter. Houseman was managing Jack Root, who, after scoring many victories as a middleweight, had outgrown that division. Houseman conceived the idea that a grade should be established to include men between the middle class, then set at 158 pounds, and the heavyweights, with such big fellows as Jim Jeffries, scaling 216 pounds, as leader.

Sports editors throughout the country supported the Houseman proposition, which set the scaling mark for the light heavyweight division at 175 pounds. James Coffroth also lays claim to starting the division.

April 22, 1903—Jack Root and Kid McCoy met at Detroit, Mich., in a ten round bout, with the new championship title at stake. Root clearly outpointed McCoy and was awarded the decision.

July 4, 1903—George Gardner became light heavyweight champion by knocking out Jack Root in 12 rounds at Buffalo, N. Y.

November 25, 1903—Bob Fitzsimmons succeeded George Gardner as light heavyweight champion, winning a 20 round decision on points before a San Francisco club.

December 20, 1905—The title passed to Philadelphia Jack O'Brien, on a knockout of Fitzsimmons at San Francisco in 12 rounds.

O'Brien, although recognized as the light heavyweight champion, went on fighting heavyweights without attempting to defend the title up to the time of his retirement from the ring, in 1912.

May 28, 1912—Jack Dillon, known as the Giant Killer, claimed the light heavyweight title, but like O'Brien, devoted most of his time to meeting genuine heavies. But on October 24, 1916, Battling Levinsky, scaling below the 175 pound mark, defeated Dillon in 12 rounds on points, at Boston, and was recognized as king of the light heavyweight division.

October 12, 1920—Georges Carpentier of France, knocked out Levinsky in four rounds, at Jersey City, N. J.

Carpentier was light heavyweight champion of Europe, and by defeating Levinsky became world's titleholder of the class.

January 23, 1922—Gene Tunney outpointed Battling Levinsky in 12 rounds and took over the American title, which he lost on a point decision to Harry Greb in the old Madison Square Garden on May 23, 1922, in 15 rounds.

September 24, 1922—Battling Siki, Senegalese Negro, knocked out George Carpentier in Paris, in 6 rounds, winning the world's light heavyweight title.

February 23, 1923—Tunney outpointed Greb in 15 rounds in Madison Square Garden but relinquished his claim to the light heavyweight title by entering the heavyweight ranks.

March 17, 1923—Mike McTigue whipped Siki on points at Dublin, Ireland, in 20 rounds and became the light heavyweight champion of the world.

On May 30, 1925—Paul Berlenbach defeated McTigue on points in New York, in 15 rounds.

July 16, 1926—Paul Berlenbach was defeated on points in 15 rounds in Brooklyn, by Jack Delaney.

Delaney entered the heavyweight ranks in 1927, and the light heavyweight title was reclaimed by Mike McTigue.

October 27, 1927—Tommy Loughran be-

came light heavyweight champion, by outpointing McTigue in 15 rounds in New York.

Loughran gave up his title in August, 1929, to join the heavyweight division. A tourney to determine Loughran's successor was arranged by the New York State Athletic Commission. In the final of this tournament, Jimmy Slattery outpointed Lou Scozza at Buffalo, on February 10, 1930, in 15 rounds.

The National Boxing Association ignored the New York Commission's choice and declared Maxie Rosenbloom king of the grade.

June 25, 1930—Rosenbloom clinched his claim to the light heavyweight championship by decisively outpointing Slattery in 15 rounds at Buffalo, and defeated him again on a 15 round decision in Brooklyn, August 5, 1931.

November 16, 1934—Bob Olin became light heavyweight champion by outpointing Maxie Rosenbloom in 15 rounds in New York.

October 31, 1935—Bob Olin lost the title to John Henry Lewis on a 15 round decision at St. Louis, Mo.

John Henry Lewis resigned to enter the heavyweight class and in an elimination tournament, Melio Bettina and Tiger Jack Fox were the survivors. They fought in Madison Square Garden on February 4, 1939, Fox was stopped in ninth round.

September 25, 1939—Billy Conn defeated Melio Bettina, 15 rounds, Madison Square Garden, to win international recognition as world light heavyweight champion.

June 4, 1941—Billy Conn retired as light heavyweight king to enter heavyweight ranks and fight Joe Louis for the title.

June 12, 1941—Anton Christoforidis defeated Melio Bettina, Cleveland, O., in N.B.A. elimination tournament for N.B.A. crown.

May 22, 1941—Gus Lesnevich defeated Anton Christoforidis, Madison Square Garden, 15 rounds, to decide U. S. supremacy.

August 26, 1941—Gus Lesnevich defeated Tami Mauriello, Madison Square Garden, 15 rounds, Mauriello being the leading challenger, following the knockout of Jimmy Webb, New York's champion. Webb was matched with Lesnevich but the knockout eliminated Webb.

The British and European boxers were inactive due to the European war, and in view of the superiority of the American light heavyweights over those of Continental Europe and England at the time, international recognition as world champion was given to Lesnevich and he became Conn's successor. He successfully defended his title against Freddie Mills in 1946, and Billy Fox in 1947.

July 26, 1948—Freddie Mills defeated Gus Lesnevich, London, 15 rounds, to become champion.

On May 23, 1949 Joey Maxim defeated Gus Lesnevich, 15 rounds, at Cincinnati, O., for American light heavyweight title.

January 24, 1950—Joey Maxim won the title by stopping champion Freddie Mills in ten rounds at London, England.

December 17, 1952—Archie Moore won the title by decisioning Joey Maxim over fifteen rounds at St. Louis, Mo.

History of the Middleweight Class

April 13, 1867—The first American pugilist to obtain recognition as middleweight champion was Tom Chandler, when he defeated Dooney Harris with bare knuckles in 23 rounds in San Francisco, for a $5,000 side bet.

July 17, 1872, George Rooke challenged Chandler. The latter ignored the defiance and the title passed to Rooke, who lost it to Mike Donovan. The retirement of Donovan in 1882, left the middleweight throne vacant until two years later, when George Fulljames of Toronto, Ontario, Canada, issued a challenge to any middleweight in the world.

Jack Dempsey, later to become known as "the Nonpareil," accepted the Fulljames challenge, and the men met at Toronto on August 30, 1884. They fought with heavy driving gloves, and Fulljames was knocked out in the 22nd round.

From then on, Dempsey successfully defended the middleweight crown until August 27, 1889, when he was knocked out by George La Blanche, "the Marine," in the 32nd round of a battle at San Francisco. The knockout punch was a "pivot blow," subsequently declared foul, and the use of which was barred in this country and abroad. La Blanche was overweight in this battle and Dempsey was still recognized as title holder.

January 14, 1891, Dempsey lost the title to Bob Fitzsimmons at New Orleans by a knockout in 13 rounds.

Fitzsimmons, who found he could not continue to fight at 154 pounds and retain his strength, availed himself of the privilege then possessed by all champions, of altering weight standards to suit their own convenience, and named 158 pounds as the middleweight class limit.

It was at this weight that he met and knocked out his countryman—Dan Creedon, at New Orleans, on September 26, 1894 in 2 rounds.

This was Fitzsimmon's only defense of the middleweight crown, as his fight with Hall was at 163 pounds for Fitz and 167½ for Hall. Fitz entered the heavyweight ranks, and subsequently won the blue ribbon of the ring by knocking out James J. Corbett, in 1897, at Carson City, Nev. During the intervening years Fitz's battles were all fought at catchweights, but he continued to pose as middleweight king until after his victory over Corbett. Then he no longer made any pretense of being able to make 158 pounds, and Tommy Ryan was universally recognized as middleweight champion, having defeated the best men in his division.

Tommy Ryan, Kid McCoy and Phila-

delphia Jack O'Brien laid claim to the title and each had a host of supporters.

In 1907, Ryan retired after he had defeated all comers and had been generally recognized as the king of the division.

The best among the newcomers was Stanley Ketchel. He was awarded the honors by international scribes after he had whipped Mike Twin Sullivan at San Francisco, Cal., February 22, 1908.

September 7 of the year following, Ketchel was knocked out in 12 rounds at Los Angeles by Billy Papke.

November 26, 1908, Ketchel turned the tables on his former conqueror, knocking Papke out in 11 rounds at San Francisco.

October 15, 1910, Stanley Ketchel was shot and killed by a ranch-hand named Walter Dipley, at Conway, Mo.

Billy Papke claimed the title, and defended it against Willy Lewis at Paris, France, on March 19, 1910, winning on a knockout in three rounds. Cyclone Johnny Thompson outpointed Papke in 20 rounds at Sydney, Australia, on February 11, 1911, but by the following year Thompson had outgrown the middleweight class. Papke reclaimed the crown. His claim was disputed by Frank Mantell and a bout was arranged for Sacramento, Feb. 22, 1912, in which Mantell beat Papke in 20 rounds and laid claim to the title. He received considerable support from U. S. scribes but was not universally recognized. Other claimants were Jimmy Clabby, Mike Gibbons, Jeff Smith, Eddie McGoorty, Jack Dillon and Frank Klaus.

For two years the title was in dispute but after Papke had lost on a foul to Klaus in 15 rounds on March 5, 1913 in Paris, Klaus was acclaimed universally as the new champion.

December 23, 1913, Klaus was knocked out by George Chip, at Pittsburgh, in 5 rounds.

Al McCoy then became middleweight champion by knocking out George Chip before a Brooklyn club in one round, on April 7, 1914.

In 1915 the weight for the middleweight class was set at its present limit of 160 pounds.

November 14, 1917—McCoy lost the title to Mike O'Dowd, who kayoed him in 6 rounds, in Brooklyn.

May 6, 1920—Johnny Wilson took a 12 round decision over O'Dowd in Boston. The verdict was protested as unfair by O'Dowd's backers, and was severely criticized by some sport critics. But Wilson claimed the title and was recognized.

March 17, 1921, he clinched his claim by decisively defeating O'Dowd in a 15 round battle at New York, being returned winner on points.

July 27, 1921—Johnny Wilson was awarded a decision on a foul in the 7th round of a bout with Bryan Downey at Cleveland, Ohio. A singular situation then arose, for the members of the Cleveland boxing commission refused to abide by the referee's verdict, claiming that Wilson had lost by a knockout. The press did not support the stand taken by the commission.

August 31, 1923—Johnny Wilson was dethroned by Harry Greb who outpointed him in a 15 round battle for the middleweight championship at the Polo Grounds.

December 4, 1923—Greb eliminated Bryan Downey from the title-claiming list by decisively whipping him in 10 rounds at Pittsburgh, Pa., whereupon Downey retired from the ring.

Harry Greb remained champion for a period less than two weeks short of three years.

February 26, 1926—Greb was outpointed by Tiger Flowers at New York, in 15 rounds, Flowers thus becoming the first Negro to hold the middleweight title.

December, 1926—Mickey Walker succeeded Flowers, when he was given a ten round decision over the clever Negro at Chicago, Ill. Walker held the championship crown until June 19, 1931, when he quit the class.

Two elimination tournaments were staged —one by the New York Boxing Commission —the other by the National Boxing Association, the object in each case being to select a new titleholder.

Gorilla Jones came out on top in the N.B.A. tourney, and Ben Jeby was okayed as champion by the New Yorkers.

Gorilla Jones went to Paris, France, where he fought Marcel Thil, European middleweight champion.

June 11, 1932—Jones lost on a foul to Marcel Thil in the eleventh round. Thil was at once recognized as world's champion by the N.B.A., and the International Boxing Union. But the New York Boxing Commission refused to concur in this decision, and insisted that Ben Jeby was champion.

Thil added lustre to his laurels by whipping both the British champion, Len Harvey and the German champion, Eric Seelig. By so doing, Thil undoubtedly established himself as the world's outstanding middleweight, having defeated every champion in that class, except the New York commission title holder.

August 9, 1933—Ben Jeby was knocked out in 7 rounds by Lou Brouillard, at New York City, the latter thus acquiring what the New York Commission designated as the middleweight title.

October 30, 1933—Brouillard was outpointed in 15 rounds by Vince Dundee, in Boston.

October 11, 1934—Dundee lost a 15 round decision to Teddy Yarosz in Pittsburgh, Pa.

September 19, 1935—Yarosz was outpointed by Babe Risko in 15 rounds, in Pittsburgh.

February 19, 1936—Freddy Steele outpointed Babe Risko in 15 rounds, in Seattle,

Wash. It should be noticed that in all of these five battles nothing more than the American middleweight championship could have been at stake, as Thil held the world title. Hence each of the victors in these American contests, was U. S. champion only and not world title holder.

Brouillard had lost to Thil on a foul in 6 rounds at Paris, France, on February 15, 1937. Misled by a story published in the Paris Soir to the effect that Thil had retired, THE RING MAGAZINE listed Fred Steele as world's middleweight champion. The retirement story was denied by Thil, and consequently THE RING then supported Thil in his claim that he was still the world's middleweight titleholder.

Marcel Thil came to America and was matched with Fred Apostoli. In order to protect Steele from the possible danger of losing the title with which they had endowed him, the members of the New York Boxing Commission refused to sanction the Thil-Apostoli bout, unless both principals signed an agreement stipulating that no championship was at stake, no matter what the weight. Absurd as it may seem, this was done. Such action was altogether contrary to the spirit of fair play, as both men scaled below the middleweight limit, and the world's middleweight title should have gone to the winner.

September 23, 1937—Apostoli defeated Thil in 10 rounds at the Polo Grounds in New York, on the Carnival of Champions card, but did not claim the crown, because of the agreement he had made with the French champion.

Prior to this, July 11, 1936, Babe Risko had lost to Freddy Steele in Seattle in 15 rounds in an N.B.A. title match and the officials of the National Boxing Association tagged Steele the champion.

Freddie also had gained the New York support, hence, though Apostoli had properly gained the world championship by defeating the real crown wearer at the weights, he was prevented from gaining the title because under compulsion of the New York Commission, he had to sign an agreement which kept him from claiming the championship if he beat Thil.

The New York Commission then tried to arrange a Steele-Apostoli fight for the title, to decide international supremacy, but failed.

An overweight match was arranged in which Apostoli came in one and a half pounds over the limit (by agreement), and in that bout, January 7, 1938, he stopped Steele in the ninth, after Freddy had been given a rest on a claim of foul. The bout was held in the Garden.

Steele refused to give Apostoli another chance at the weight.

July 26, 1938—Al Hostak knocked out Steele in one round to win the championship of the N.B.A., at Seattle.

Nov. 1, 1938—Al Hostak lost title to Solly Krieger, Seattle, Wash., in 15 rounds, decision. (N.B.A. middleweight title.)

June 27, 1939—Solly Krieger knocked out by Hostak in 4 rounds, at Seattle. (N.B.A. middleweight title.)

October 2, 1939—Fred Apostoli was knocked out by Ceferino Garcia, 7 rounds, Madison Square Garden. (For New York version of world title.)

July 19, 1940—Al Hostak knocked out by Tony Zale, Chicago, 10 rounds (N.B.A. title match.)

On the other side of the picture, Fred Apostoli had been okayed as champion by the New York Commission which dethroned Steele because he refused to meet Apostoli.

May 24, 1940—Ceferino Garcia was defeated by Ken Overlin, Garden, 15 rounds. (For New York's version of world title.)

May 9, 1941—Billy Soose defeated Ken Overlin, Garden, 15 rounds. (For New York version of world title.)

Therefore at the time there were two title holders, an N.B.A. champion, Tony Zale, and the other, Billy Soose, backed by the New York Commission as world title-holder. Neither, however, was recognized internationally.

But on November 28, Soose voluntarily gave up his claim to the crown because of weight difficulties, and entered the light heavyweight division. Zale was then matched with the outstanding contender, Georgie Abrams, three times victor over Soose, and on November 28, the Zale-Abrams fight in Madison Square Garden definitely decided the world championship with Zale the winner. He successfully defended his title on September 29 when he knocked out Rocky Graziano in the sixth round.

On July 16, 1947 Rocky Graziano knocked out Tony Zale in Chicago in six rounds to win the crown.

June 10, 1948—Tony Zale knocked out Graziano in three rounds at Newark to regain the title.

September 21, 1948—Marcel Cerdan stopped Tony Zale at the Roosevelt Stadium. Zale was unable to come out for the twelfth round.

June 16, 1949—Jake LaMotta stopped Marcel Cerdan at Briggs Stadium, Detroit, to win the title. Cerdan was unable to come out for the tenth round.

February 14, 1951—Ray Robinson knocked out Jake LaMotta, 13 rounds, to win the title, at Chicago, Ill.

July 10, 1951—Randy Turpin defeated Ray Robinson on points, 15 rounds, to win the title, at London, England.

September 12, 1951—Ray Robinson stopped Randy Turpin, 10 rounds, to rewin the title, at New York, N. Y.

History of the Welterweight Class

The welterweight class came into being about 1880. It was established to bridge the gap between the lightweight and middleweight divisions, with a scaling mark first set at 142 pounds, and later raised to 145. American records show Paddy Duffy as the first champion of the grade, in the early eighties. When Duffy retired, the title was in abeyance several years, until fought for by Mysterious Billy Smith and Danny Needham, in 1892. The lineup of champions in this division follows:

Dec. 14, 1892—Mysterious Billy Smith knocked out Danny Needham at San Francisco, 14 rounds.

July 26, 1894—Tommy Ryan outpointed Mysterious Billy Smith at Minneapolis, Minn., in 20 rounds.

March 2, 1896—Kid McCoy knocked out Tommy Ryan at Maspeth, L. I., in 15 rounds.

(McCoy and Ryan both outgrew welter class, and Mysterious Billy Smith again claimed the title.)

Jan. 15, 1900—Rube Ferns won from Mysterious Billy Smith on a foul, at Buffalo, in 21 rounds.

Oct. 16, 1900—Matty Matthews outpointed Rube Ferns at Detroit, Mich., in 15 rounds.

May 24, 1901—Rube Ferns knocked out Matty Matthews at Toronto, Canada, in 10 rounds.

Dec. 18, 1901—Joe Walcott knocked out Rube Ferns at Fort Erie, Canada, in 5 rounds.

April 30, 1904—Dixie Kid won on a foul from Walcott at San Francisco, in 20 rounds.

(Decision was disputed. Dixie Kid went abroad, outgrew welter grade. Walcott was again recognized as champion.)

Oct. 16, 1906—Honey Mellody outpointed Joe Walcott at Chelsea, Mass., in 15 rounds.

April 23, 1907—Mike (Twin) Sullivan outpointed Honey Mellody at Los Angeles, Cal., in 20 rounds.

(Sullivan outgrew the class. The title was variously claimed by Jimmy Gardner, Jimmy Clabby, Ray Bronson, Clarence (Kid) Ferns, Mike Gibbons, Kid Graves, Mike Glover, Ted Lewis and Jack Britton for several years, but none was recognized as crown-wearer until Ted Lewis established his claim in 1915.)

August 31, 1915—Ted Lewis outpointed Jack Britton at Boston, Mass., in 12 rounds.

(This was the first of several bouts between Lewis and Britton, with varying results over a period of nearly four years, until 1919, when Britton kayoed Lewis, and clinched his right to the title.)

March 17, 1919—Jack Britton knocked out Ted Lewis at Dayton, Ohio, in 9 rounds.

Nov. 1, 1922—Mickey Walker outpointed Jack Britton at Madison Square Garden, in 15 rounds.

May 30, 1926—Pete Latzo outpointed Mickey Walker at Scranton, Pa., in 10 rounds.

June 3, 1927—Joe Dundee outpointed Pete Latzo at Polo Grounds, New York, in 15 rounds.

July 25, 1929—Jackie Fields won on a foul from Joe Dundee at Detroit, Mich., in 2 rounds.

May 9, 1930—Young Jack Thompson outpointed Jackie Fields at Detroit, Mich., in 15 rounds.

Sept. 5, 1930—Tommy Freeman outpointed Young Jack Thompson at Cleveland, Ohio, in 15 rounds.

April 14, 1931—Young Jack Thompson knocked out Tommy Freeman at Cleveland, Ohio, in 12 rounds.

Oct. 23, 1931—Lou Brouillard outpointed Young Jack Thompson at Boston, Mass., in 15 rounds.

Jan. 28, 1932—Jackie Fields outpointed Lou Brouillard at Chicago, Ill., in 10 rounds.

Feb. 22, 1933—Young Corbett, III, outpointed Jackie Fields at San Francisco, Cal., in 10 rounds.

May 29, 1933—Jimmy McLarnin knocked out Young Corbett, III, at Los Angeles, Cal., in 1 round.

May 28, 1934—Barney Ross outpointed Jimmy McLarnin at Madison Square Garden Bowl in 15 rounds.

Sept. 17, 1934—Jimmy McLarnin outpointed Barney Ross at Garden Bowl, Long Island City, N. Y., in 15 rounds.

May 28, 1935—Barney Ross outpointed Jimmy McLarnin at Polo Grounds, N. Y. City, in 15 rounds.

May 31, 1938—Henry Armstrong outpointed Barney Ross at Garden Bowl, Long Island City, N. Y., in 15 rounds.

Oct. 4, 1940—Fritzie Zivic outpointed Henry Armstrong in Madison Square Garden, in 15 rounds.

Jan. 17, 1941—Zivic knocked out Armstrong in 12 rounds. For title, in Madison Square Garden.

July 29, 1941—Freddie (Red) Cochrane outpointed Fritzie Zivic at Ruppert Stadium, Newark, N. J., in 15 rounds.

Feb. 1, 1946—Marty Servo knocked out Freddie Cochrane in 2:54 minutes of the fourth round in Madison Square Garden to win the title—Eddie Josephs was the referee.

On Aug. 10, Servo signed to meet Ray Robinson for the title and after two postponements, Servo abdicated the throne. He retired due to a nose injury.

The New York Commission attempted to get an elimination under way with Robinson to draw a bye. None of the contenders, however, would agree to fight Ray except Tommy Bell. Whereupon the N. Y. Com-

mission and the N. B. A. agreed to recognize the winner of a Robinson-Bell bout staged in Madison Square Garden on December 20, 1946 as the world champion.

Robinson gained the title via the decision route in 15 rounds.

Robinson vacated title after winning the middleweight championship. In an N. B. A. elimination, Johnny Bratton won the title by decisioning Charley Fusari, 15 rounds on March 14, 1951 at Chicago.

May 18, 1951—Kid Gavilan defeated Johnny Bratton, 15 rounds, in New York, in a bout recognized as a world championship contest by both the N. B. A. and New York. Then to clear the situation and gain international recognition the Cuban defeated Billy Graham.

History of the Lightweight Class

The first recorded lightweight champion of American listing was Abe Hicken, whose reign extended from 1868 to 1872, when he retired. Elimination battles between Johnny Clark, Billy Edwards and Arthur Chambers resulted in the last named taking the lightweight title.

Chambers retired in 1879. Until 1883 there was no recognized leader of the class. Then Nonpareil Jack Dempsey forged to the front of the division. But Dempsey quickly outgrew the lightweight class, and in 1885, Jack McAuliffe claimed and held the title, which he defended successfully until his retirement in 1896, undefeated.

McAuliffe was undisputed lightweight champion of America, but never held the world title, his battle for the world crown, with Jem Carney of England, on Nov. 16, 1887, having resulted in a 74 round draw. He was succeeded by Kid Lavigne of Saginaw, Mich. Other title battles were:

June 1, 1896—Kid Lavigne knocked out Dick Burge at London, England, in 17 rounds.

(The victor became lightweight champion of the world, thus bringing the title to America.)

July 3, 1899—Frank Erne outpointed Kid Lavigne at Buffalo, N. Y., in 20 rounds.

May 12, 1902—Joe Gans knocked out Frank Erne at Fort Erie, Canada, in one round.

Oct. 31, 1904—Joe Gans won from Jimmy Britt on a foul at San Francisco, in 20 rounds.

(Britt had previously set up a claim to the lightweight title, on the plea that Gans had ignored his challenge for a fight at 133 pounds. Britt's claim was never taken seriously.)

July 4, 1908—Battling Nelson knocked out Joe Gans at San Francisco, in 17 rounds.

February 22, 1910—Ad Wolgast knocked out Battling Nelson at Port Richmond, Cal., in 40 rounds.

Nov. 28, 1912—Willie Ritchie won from Ad Wolgast on a foul at Daly City, Cal., in 16 rounds.

July 7, 1914—Freddy Welsh outpointed Willie Ritchie at London, England, in 20.

May 28, 1917—Benny Leonard knocked out Freddy Welsh at Manhattan Casino, New York City, in nine rounds.

(Leonard retired undefeated in 1925. Jimmy Goodrich emerged as winner of an elimination tourney designed to provide successor to Leonard.)

July 3, 1925—Jimmy Goodrich knocked out Stanislaus Loayza at Long Island City, in 2 rounds.

Dec. 7, 1925—Rocky Kansas outpointed Jimmy Goodrich at Buffalo, N. Y., in 15.

July 3, 1926—Sammy Mandell outpointed Rocky Kansas at Chicago, Ill.,in 10 rounds.

July 17, 1930—Al Singer knocked out Sammy Mandell, Yankee Stadium, New York City, 1 round.

Nov. 14, 1930—Tony Canzoneri knocked out Al Singer at Madison Square Garden, New York City, 1 round.

June 23, 1933—Barney Ross outpointed Tony Canzoneri at Chicago, Ill., in 10 rounds.

(Ross vacated lightweight throne in 1935, having outgrown the class. Tony Canzoneri won an elimination tourney designed to provide Ross's successor, and regained the title.)

May 10, 1935—Tony Canzoneri outpointed Lou Ambers in Madison Square Garden, New York City, in 15 rounds.

Sept. 4, 1936—Lou Ambers outpointed Tony Canzoneri, in Madison Square Garden, New York City, in 15 rounds.

August 17, 1938—Henry Armstrong outpointed Lou Ambers in Madison Square Garden, New York City, in 15 rounds.

Aug. 22, 1939—Lou Ambers outpointed Henry Armstrong, Yankee Stadium to regain title.

May 10, 1940—Lew Jenkins knocked out Lou Ambers in Madison Square Garden, New York City, in 3 rounds.

Dec. 19, 1941—Sammy Angott defeated Lew Jenkins, Madison Square Garden, 15 rounds, decision.

Nov. 13, 1942, Angott announced retirement, leaving title vacant. January 3, 1943, Angott announced his comeback as challenger for his old title.

Jack was designated as world champion by New York Commission, and on May 21, he lost that crown in 15 rounds to Bob Montgomery. Nov. 19, he regained New York's version of championship, by beating Montgomery in 15 rounds, but on March 3, 1944, Montgomery regained the title by outpointing Jack in 15 rounds.

On November 26 Montgomery and Wesley Mouzon fought in the Convention Hall in Philadelphia for the New York supported title and Mouzon, who previously had knocked out Bob in an overweight match, was kayoed in the eighth round.

In the meantime, the N.B.A. sanctioned a title bout in Hollywood between Angott

and Slugger White and Angott became the N.B.A. world champion by winning in 15 rounds.

On March 8, 1944 Juan Zurita defeated Angott in 15 rounds in Hollywood and became the N.B.A. title holder.

On April 18, 1945, in Mexico City, Ike Williams, Trenton, N. J., knocked out Juan Zurita, Mexico, in 2 rounds.

On September 26 Williams successfully defended his portion of the title, the N.B.A crown, by scoring a K.O. over Ronnie James British Empire lightweight king, in Cardiff in the ninth round, thus strengthening his claim on the international title.

On August 4, 1947 Ike Williams knocked out Bob Montgomery in six rounds in Philadelphia to gain the international title.

May 25, 1951—James Carter stopped Ike Williams, 14 rounds, to win the title, New York, N. Y.

May 14, 1952—Lauro Salas won a fifteen round decision over James Carter to gain the title, Los Angeles, Calif.

October 15, 1952—James Carter rewon the title by decisioning Lauro Salas over fifteen rounds, Chicago, Ill.

History of the Featherweight Class

Two ounce gloves were partly beginning to supersede bare knuckles, and the Queensberry rules were coming into vogue during the late Eighties, when Dal Hawkins and Freddy Bogan fought 75 rounds for the featherweight title at San Francisco in 1889. The fight, held indoors, was halted by darkness, and resumed the day following, when Bogan knocked out Hawkins in the 15th round.

Hawkins outgrew the class, the weight of which, now 126 pounds, was then set at from 118 to 122 pounds.

March 31, 1889—Ike Weir and Frank Murphy fought to a draw, at Kouts, Ind., 80 rounds. (Designated as world title bout.)

January 13, 1890—Billy Murphy, Australia, knocked out Ike Weir, Ireland, at San Francisco, in 14 rounds.

The Americans contention was that neither Weir nor Murphy had a right to a world title claim but only to the British Empire title.

In America, George Dixon, of Boston, and Cal McCarthy, of Troy, N. Y., each of whom had graduated from the bantamweight class which at the time was recognized at 110 pounds, were the leading contenders. When Dixon stopped McCarthy at Troy in 22 rounds the ringside weight was 115 pounds and he gained recognition as the American titleholder.

April 25, 1891—Ike Weir and Johnny Griffin fought at Nantucket, Mass. The bout was stopped by police in round 4.

(Griffin had claimed title during Billy Murphy's absence in Australia.

Dixon on July 28, 1891, knocked out Abe Willis, featherweight champion of England, in five rounds, and thus became the world champion of the class.

Sept. 6, 1892—George Dixon knocked out Jack Skelly at New Orleans, in 8 rounds, for the world featherweight championship.

Tom O'Rourke, Dixon's manager, then gradually raised the weight limit and stipulated 120 pounds for a title match between Dixon and Solly Smith at San Francisco, October 4, 1897, Smith getting the referee's decision at the end of twenty rounds.

Smith then made a match with Dave Sullivan which was fought at Coney Island, N. Y., September 26, 1898, Smith breaking his arm and being compelled to quit in the fifth round.

Dixon challenged Sullivan and they met in the Lenox A. C., New York, November 11, 1898, and Dixon regained his title by stopping Sullivan in the tenth round, Sullivan's seconds entering the ring to prevent a knockout.

Dixon retained the title until January 9, 1900, when he was knocked out by Terry McGovern at the Broadway A. C., New York, in the eighth round. The weight was 118 pounds.

Nov. 28, 1901—Young Corbett knocked out Terry McGovern at Hartford, Conn., in 2 rounds.

(The weight was 126 pounds, nevertheless the bout was billed as being for the featherweight championship. Corbett could never make the feather limit, and did not attempt to do so. When he and McGovern both competed in the lightweight class, Abe Attell claimed the featherweight championship.

Attell gained the vacant title in matches with George Dixon, having drawn with him, 20 rounds, on Oct. 20, 1901, at Cripple Creek, and decisioning him, 15 rounds, Oct. 28, 1901, at St. Louis.

April 30, 1908—Abe Attell knocked out Brooklyn Tommy Sullivan at San Francisco, in 4 rounds in a non-title bout.

February 22, 1912—Johnny Kilbane outpointed Abe Attell at Los Angeles, Cal., in 20 rounds.

June 2, 1923—Eugene Criqui knocked out Johnny Kilbane at Polo Grounds,, New York City, 6 rounds.

July 26, 1923—Johnny Dundee outpointed Eugene Criqui at Polo Grounds, New York City, in 15 rounds.

(In 1925, when Dundee outgrew featherweight class, an elimination tourney to determine his successor was won by Louis (Kid) Kaplan.)

Jan. 2, 1925—Louis (Kid) Kaplan knocked out Danny Kramer, in Madison Square Garden, New York City, in 9 rounds.

(By 1927 Kaplan outgrew the class. An elimination tourney made Benny Bass leading contender.)

Sept. 12, 1927—Benny Bass outpointed

Red Chapman at Philadelphia, Pa., in 10 rounds, Chapman being the N. B. A. champion.

Feb. 10, 1928—Tony Canzoneri outpointed Benny Bass in Madison Square Garden. New York City, in 15 rounds, to clinch world title.

Sept. 28, 1928—Andre Routis outpointed Tony Canzoneri at N. Y. C., in 15 rounds.

Sept. 29, 1929—Battling Battalino outpointed Andre Routis at Hartford, Conn., in 15 rounds.

(By 1932 Battalino outgrew the class. An N.B.A. elimination tournament was won by Tommy Paul of Buffalo.)

May 26, 1932—Tommy Paul outpointed Johnny Pena at Detroit, Mich., in 15 rounds. **(For N.B.A. title.)**

Oct. 13, 1932—Kid Chocolate knocked out Lew Feldman in Brooklyn, N. Y., in 12 rounds. This bout was recognized by the New York Commission as for the featherweight championship because Paul had previously lost to Feldman. The N.B.A. had not sanctioned the Feldman-Paul fight as for the crown. Chocolate later relinquished his claim to the title.

Jan. 13, 1933—Freddie Miller outpointed Tommy Paul at Chicago, Ill., in 10 rounds in an N.B.A. championship fight which New York refused to recognize.

Miller proceeded to clean up the cream of the world's contenders. He traveled all over Europe and beat all rivals, losing only two fights out of 34 and engaged in two draws. He lost only to one outstanding champion in Europe, Maurice Holtzer of France, in an overweight bout.

May 11, 1936—Miller lost to Petey Sarron, Washington, D. C., in 15 rounds.

October 29, 1937—Henry Armstrong knocked out Sarron, Madison Square Garden, in 6 rounds, to win world title.

1938—Henry Armstrong retired as featherweight champion.

The New York State Commission, recognizing Mike Belloise of New York and Joey Archibald of Pawtucket, R. I., as the outstanding contenders, arranged a match for the St. Nicholas A. C. of New York and Archibald won the fight and recognition.

Oct. 17, 1938—Joey Archibald won decision from Mike Belloise, 15 rounds.

May 20, 1940—Joey Archibald lost to Harry Jeffra, 15 rounds, Baltimore, Md.

May 12, 1941—Joey Archibald beat Harry Jeffra, 15 rounds, Washington, D. C.

Sept. 11, 1941—Chalky Wright knocked out Joey Archibald, Washington, D. C., 11 rounds.

Pete Scalzo, on Dec. 5, 1938, knocked out Archibald in 2 rounds in an overweight match, and thereafter, tried desperately to get Archibald in a title bout but was unsuccessful. When he refused to meet Scalzo, the N.B.A. declared Scalzo the champion and vacated Archibald's title, and when Archibald fought Jeffra in Baltimore, only New York and Maryland recognized it as for the crown. But there could be no doubt that Archibald was champion and Jeffra, when he won, became successor to the crown.

As a result of this dispute the N.B.A. had Scalzo as its champion and when Scalzo was knocked out by Richard Lemos at Los Angeles, in 5 rounds, July 1, 1941, Lemos received N.B.A. recognition. On Nov. 18, Lemos lost the N.B.A. title to Jackie Wilson Wright in 1941 was the world champion.

Nov. 20, 1942—Willie Pep defeated Chalky Wright, Madison Square Garden, 15 rounds, decision. On January 18, 1943, Wilson lost the N.B.A. crown to Jackie Callura of Canada. The N.B.A. crown passed from Callura to Phil Terranova, by a knockout in 8 rounds on August 16, 1943, and Terranova lost it to Sal Bartolo on May 5, 1944 in 15 rounds in Boston.

Willie Pep was recognized as the international champion. Pep joined the Navy on June 16, 1943 and was honorably discharged on February 15, 1944. He defended his title against Chalky Wright in the Garden on September 29, 1944 and won in 15 rounds. He then joined the Army. Since then Pep successfully defended the crown against Sal Bartola (twice), Chalky Wright and Phil Terranova.

Oct. 29, 1948—Sandy Saddler scored a four round knockout over Willie Pep at Madison Square Garden, New York, to win the world title.

Feb. 11, 1949—Willie Pep regained the title by winning a 15 round decision over Sandy Saddler at Madison Square Garden, New York.

September 8, 1950—Sandy Saddler rewon the title by halting Willie Pep at the Yankee Stadium, New York, N. Y., Pep being unable to answer the bell for the eighth round due to injury.

Saddler was inducted into the Army.

History of the Bantamweight Class

No authentic, continuous records of the bantamweight division during London Prize Ring days were ever kept, but it is known that Charley Lynch was American champion in 1856 when he went to England, where he won and lost several battles. He claimed the world's bantam title when he defeated Simon Finighty in 43 rounds. Lynch returned home and retired soon afterwards. He was born in New York, weighed 112 pounds and was five feet, four inches in height. The title then lapsed, until claimed in 1887 by Tommy Kelly, the "Harlem Spider." Championship bouts were staged as follows:

May 10, 1888. Tommy Kelly drew with George Dixon at Boston, in 9 rounds. (The weight was 105 pounds, and Dixon's manager, Tom O'Rourke, claimed the bantam crown for the colored lad at that mark, which was afterwards advanced to 112 then to 115 pounds, and finally to the present scaling of 118 pounds.)

June 27, 1890. George Dixon stopped Nunc Wallace at London, England, in 18 rounds. (This was for the world's bantam championship, Wallace scaling 113 against Dixon's 112 pounds.)

Oct. 23, 1890. George Dixon outpointed Johnny Murphy at Providence, R. I., in 40 rounds.

March 31, 1891. George Dixon stopped Cal McCarthy at Troy, N. Y., in 22 rounds.

July 28, 1891. George Dixon knocked out Abe Willis at San Francisco, in 5 rounds. (In the following year Dixon outgrew the bantam grade and entered the featherweight division.)

Sept. 15, 1894. Jimmy Barry knocked out Casper Leon at Lamont, Ill., in 28 rounds. (With this victory, Jimmy Barry claimed the bantam championship, vacant since Dixon relinquished the title in 1892.)

Dec. 6, 1897. Jimmy Barry knocked out Walter Croot at London, England, in 20 rounds. (This bout gave Barry the world's title. Croot died after the knockout, but Barry was exonerated by a coroner's jury.)

Sept. 12, 1899. Terry McGovern knocked out Pedlar Palmer at Tuckahoe, N. Y., in 1 round. (This victory over England's champion gave McGovern the world's title, Jimmy Barry having retired undefeated. In 1900 McGovern vacated the bantam title and joined the featherweight ranks.

March 18, 1901. Harry Harris outpointed Pedlar Palmer at London, England, in 15 rounds. (This was an international match, with the world's bantam title at stake, McGovern having entered the featherweight division. Harris also became a featherweight in the year following.)

Jan. 23, 1902. Harry Forbes knocked out Danny Dougherty at St. Louis, in 4 rounds. (Forbes had beaten most of the crack bantams, and his claim to the American title was universally recognized. But in 1903, he beat Andy Tokell in 10 rounds in Detroit, thus winning the world crown, Tokell being the British champion.

Aug. 13, 1903. Frankie Neil knocked out Harry Forbes at Oakland, Cal., 2 rounds.

Oct. 17, 1904. Joe Bowker outpointed Frankie Neil at London, England, in 20 rounds. (Bowker, British champion, won the world's title, but outgrew the bantam class the same year. Both Digger Stanley of England and Jimmy Walsh of Boston, claimed the title. One was recognized in the U. S., the other in England.)

Oct. 20, 1905. Jimmy Walsh outpointed Digger Stanley at Chelsea, Mass., in 15 rounds. (Walsh claimed the bantamweight title after beating Stanley, England's champion. By 1907 both had outgrown the class.)

March 6, 1910. Johnny Coulon knocked out Jim Kendricks at New Orleans, in 19 rounds. (Coulon had claimed the title after Walsh grew too heavy for the bantam division, and his victory over Kendricks, British champion, netted him the world's crown.)

June 9, 1914, Kid Williams knocked out Johnny Coulon at Vernon, Cal., in 3 rounds.

Sept. 10, 1915. Johnny Ertle won from Kid Williams on a foul at St. Paul, Minn., in 5 rounds. (Ertle claimed title, but as decision was a disputed one, his claim was not generally recognized.)

Jan. 9, 1917. Pete Herman outpointed Kid Williams at New Orleans, in 20 rounds. (Herman was recognized by entire press as bantamweight titleholder, and Ertle's claim disallowed.)

Dec. 22, 1920. Joe Lynch outpointed Pete Herman, in Madison Square Garden, in 15 rounds.

July 25, 1921. Pete Herman outpointed Joe Lynch at Ebbets Field, Brooklyn, N. Y., in 15 rounds.

Sept. 23, 1921. Johnny Buff outpointed Pete Herman in Madison Square Garden, in 15 rounds.

July 10, 1922. Joe Lynch knocked out Johnny Buff in New York Velodrome, New York City, in 14 rounds.

March 21, 1924. Abe Goldstein outpointed Joe Lynch in Madison Square Garden, in 15 rounds.

Dec. 19, 1924. Eddie (Cannonball) Martin outpointed Abe Goldstein in Madison Square Garden, in 15 rounds.

March 20, 1925. Charlie (Phil) Rosenberg outpointed Eddie (Cannonball) Martin in Madison Square Garden, in 15 rounds. (Rosenberg was deprived of his title by boxing commission when he was unable to make weight for a scheduled championship bout with Bushy Graham.)

On June 24, 1927, in Chicago, Bud Taylor beat Tony Canzoneri to win N.B.A. recognition. Taylor vacated the N.B.A. title on August 21, 1928.

June 18, 1929. Al Brown outpointed Vidal Gregario at New York City, in 15 rounds. (This was the outcome of an elimination tourney ordered by the New York Boxing Commission, to determine a successor to Rosenberg, and Al Brown thereby became champion.)

June 1, 1935. Baltazar Sangchili outpointed Al Brown at Barcelona, Spain in 15 rounds.

June 29, 1936. Tony Marino knocked out Baltazar Sangchili at Queensboro Club, New York City, in 14 rounds.

August 31, 1936. Sixto Escobar knocked out Tony Marino at Dykeman Oval, New York City, in 13 rounds.

Sept. 23, 1937. Harry Jeffra outpointed Sixto Escobar at Polo Grounds, New York City, in 15 rounds.

February 20, 1938. Sixto Escobar outpointed Harry Jeffra at Puerto Rico in 15 rounds.

Sixto Escobar retired in 1940. Georgie Pace and Lou Salica were the outstanding contenders. Pace was the N. B. A. champion and Salica had the support of N. Y. and California. They fought and Salica won.

By conquering Tommy Forte, he gained international recognition.

Aug. 7, 1942. Lou Salica was outpointed in 12 rounds by Manuel Ortiz, Hollywood, in title bout, Ortiz gaining the title.

In 1943, Ortiz successfully defended his title seven times.

In 1944, Ortiz successfully defended his world crown four times.

In 1945, Ortiz went into the Army and since his discharge, he defended his title successfully three times, all in 1946. His victims were Luis Castillo, whom he knocked out in the 13th round; Kenny Lindsay, whom he stopped in five and he kayoed Jackie Jurich in 11 rounds.

On January 6, 1947, Ortiz lost his title to Harold Dade in a decision route in 15 rounds in San Francisco.

Ortiz regained the title on March 11, 1947 by winning a 15 round decision from Dade at Los Angeles.

May 31, 1950—Vic Toweel won the title by defeating Manuel Ortiz over fifteen rounds at Johannesburg, So. Africa.

Nov. 15, 1952—Jimmy Carruthers won the title by knocking out Vic Toweel in one round at Johannesburg, So. Africa.

History of the Flyweight Class

The flyweight class was created in England during 1910, when it was given official recognition, with the scaling mark set at 108 pounds. Prior to this the smallest of the small battlers had to do the best they could against the 118 pounders of the bantam division. America followed suit the same year by recognizing the flyweight grade. The first championship fight at the weight brought together Jimmy Wilde of England, and Zulu Kid, of the U. S. A. Battles staged were as follows:

Dec. 18, 1916—Jimmy Wilde knocked out Zulu Kid, at London, England, in 11 rounds.

Feb. 11, 1921—Johnny Buff outpointed Frankie Mason at New Orleans, in 15 rounds.

(This was for American flyweight title.)

Sept. 14, 1922—Pancho Villa knocked out Johnny Buff, at Ebbets Field, Brooklyn, in 11 rounds.

March 1, 1923—Frankie Genaro outpointed Pancho Villa at Madison Square Garden, New York City, in 15 rounds.

June 18, 1923—Pancho Villa knocked out Jimmy Wilde at Polo Grounds, New York City, in 7 rounds.

(Villa was recognized as world's flyweight champion, although he had lost a decision to Frankie Genaro. Villa died in July, 1925, and Genaro claimed the title.)

August 22, 1925—Fidel La Barba outpointed Frankie Genaro at Los Angeles, Cal., in 10 rounds.

(La Barba was recognized as world's flyweight champion, but retired from the ring in 1927.)

Dec. 16, 1927—Corporal Izzy Schwartz outpointed Newsboy Brown at New York City, in 15 rounds.

(Schwartz was recognized as flyweight champion by the New York Boxing Commission, but conditions in the class became completely confused, and did not become stabilized until the commission staged an elimination tourney in the beginning of November, 1929.)

March 21, 1930—Midget Wolgast outpointed Black Bill at New York City, in 15 rounds.

(This was in the finals of the elimination tourney ordered by the New York Boxing Commission, which recognized Wolgast as champion of the flyweights.)

Dec. 26, 1930—Frankie Genaro and Midget Wolgast fought a draw at New York City, in 15 rounds.

(Genaro was the National Boxing Association champion in the flyweight class. Both claimed the title.)

Oct. 26, 1931—Young Perez knocked out Frankie Genaro at Paris, France, in 2 rounds.

(The bout was staged at the title limit, and Perez was recognized by the I. B. U. of Europe as world title holder.)

Oct. 31, 1932—Jackie Brown knocked out Young Perez at Manchester, England, in 13 rounds, and Brown was recognized throughout Europe as title holder.

Sept. 16, 1935—Filipino Small Montana outpointed Midget Wolgast at Oakland, Cal., in 10 rounds.

(Bout advertised as being for world's flyweight championship, and Montana claimed the title. This, however, was erroneous, as only the American title was at stake.)

Sept. 8, 1935—Benny Lynch knocked out Jackie Brown at Manchester, England, in 2 rounds. And Lynch was generally accepted as world title holder.

Jan. 9, 1937—Benny Lynch outpointed Filipino Small Montana at London, England, in 15 rounds to gain international recognition.

June 29, 1938—Lynch retired from the class, after his fight with Jackie Jurich, in Glasgow, Scotland, because he was far overweight and was ruled out by the British Board of Boxing Control.

September 22, 1938—Jackie Jurich went to England to fight Peter Kane for what the British recognized as a world title bout, though Jurich was not the U. S. champion at the time. He was defeated by Kane, in 15 rounds.

In America, the dispute between Jurich and Montana as to the U. S. championship, was decided on March 3, 1939, when Montana was knocked out in the 7th round at Hollywood. Then on October 4, Jurich again beat Montana, this time in 10 rounds at Oakland, and Jurich became the undisputed U. S. title holder of the flyweight division.

Kane's record was so far superior to that of Jurich or Montana, that he was generally

recognized as world champion, especially because only three months before Lynch's retirement, he had fought Lynch a draw in 12 rounds, at the weight.

When the World War started, Kane was forced into temporary retirement after he had given up the flyweight title to enter the bantam class. Thus in 1941 and 1942 the title of world flyweight champion was vacant.

On June 19, 1943 Jackie Paterson knocked out Peter Kane in one round in Scotland to gain international recognition as world champion.

In 1946 Paterson successfully defended his title when he defeated Joe Curran in 15 rounds on July 10.

On Oct. 20, 1947, Rinty Monaghan defeated Dado Marino in London in 15 rounds to win N. B. A. recognition as title holder after Paterson had failed to go through with contest he had arranged with Marino for the title. Paterson however, was still recognized as world champion by the British Board.

On March 23, 1948, Monaghan stopped Paterson at Belfast in 7 rounds to win the crown.

With Rinty Monaghan retired, on April 25, 1950 Terry Allen won the vacant crown by defeating Honore Pratesi over 15 rounds at London, England.

August 1, 1950—Dado Marino won the title by outpointing Terry Allen over 15 rounds at Honolulu, Hawaii.

May 19, 1952—Yoshio Shirai won a fifteen round decision over Dado Marino to gain the title, Tokyo, Japan.

HISTORY OF JUNIOR TITLES

ON APRIL 29, 1946, in Boston, Tippy Larkin, of Garfield, N. J., defeated Willie Joyce, of Gary, Indiana, in a twelve round bout which the Massachusetts State Athletic Commission recognized as for the Junior Welterweight Championship of the World and for which the winner, Larkin was presented with a belt.

Although junior divisions are not generally recognized, a history of this synthetic division is in order because of the many queries received concerning this class and the probability that it may be revised.

When the first New York State Athletic Commission under the Walker Law was appointed in 1920, it inherited a set of rules adopted by the state legislature which provided for junior classes in boxing. These were a junior flyweight class with a limit of 109 pounds, junior bantam division with a limit of 115 pounds, junior featherweight, 122 pounds, junior lightweight, 130 pounds, and a junior welter class with a limit of 140 pounds.

No records exist of any junior titleholders except those of junior lightweight and junior welterweight. In 1930, ten years after taking office, the New York Boxing Board abolished these weight divisions and a few years later all other states followed. Listed below are the champions as they then were recognized up to the discontinuation of junior classes.

Junior Welterweight Championship Battles

1922—Pinkey Mitchell was acclaimed champion of the newly created 140 pound class by popular vote.

1926, Sept. 21—Mushy Callahan outpointed Pinkey Mitchell, 10 rounds, Vernon, Cal.

1930, Feb. 18—Jack Kid Berg won from Mushy Callahan, by knockout, 10 rounds, London, England.

1931, Apr. 24—Tony Canzoneri stopped Jack Kid Berg, 3 rounds, Chicago, Ill.

1931, July 18—Johnny Jadick outpointed Tony Canzoneri, 10 rounds, Philadelphia, Pa.

1933, Feb. 20—Battling Shaw won decision over Johnny Jadick, 10 rounds, New Orleans, La.

1933, May 21—Tony Canzoneri defeated Battling Shaw, 10 rounds, New Orleans, La.

1933, June 23—Barney Ross won from Tony Canzoneri, 10 rounds, Chicago, Ill.

1946, April 29—Tippy Larkin defeated Willie Joyce, 12 rounds, Boston, Mass.

Junior Lightweight Championship Battles

1921, Nov. 18—Johnny Dundee and George K. O. Chaney met to determine the leadership of the newly created 130 pound class. Dundee was declared the winner on a foul, 5 rounds, New York City.

1923, May 30—Jack Bernstein won from Johnny Dundee, 15 rounds, New York City.

1923, Dec. 17—Johnny Dundee defeated Jack Bernstein, 15 rounds, New York City.

1924, June 29—Steve Kid Sullivan won from Johnny Dundee, 15 rounds, Brooklyn, N. Y.

1925, Apr. 1—Mike Ballerino won from Steve Kid Sullivan, 10 rounds, Philadelphia, Pa.

1925, Dec. 2—Tod Morgan knocked out Mike Ballerino, 10 rounds, Los Angeles, Cal.

1929, Dec. 19—Benny Bass scored knockout over Tod Morgan, 2 rounds, New York City.

1931, July 15—Kid Chocolate stopped Benny Bass, 7 rounds, Philadelphia, Pa.

1933, Dec. 25—Frankie Klick defeated Kid Chocolate on disqualification, 7 rounds, Philadeplhia, Pa.

1946—Tippy Larkin.

1949—Sandy Saddler.

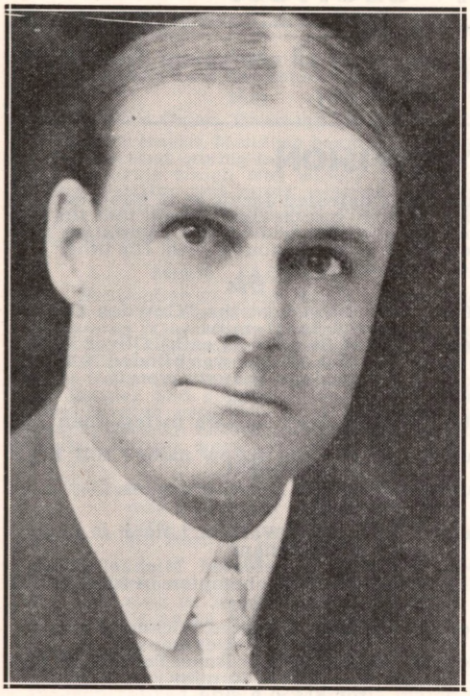

TEX RICKARD

MIKE JACOBS

JACK SOLOMONS

JIM NORRIS

CHAMPIONSHIP SECTION

In this section will be found the complete record of all champions from the early days of pugilism in England to the present day.

HEAVYWEIGHT DIVISION

JAMES FIGG

(First Heavyweight Champion)

Born, 1695, Thane, Oxfordshire, Eng. Weight, 185 lbs. Height, 6 ft.

James Figg came to the front as a fistic professor about 1719. Prior to that date he was known as a successful swordsman and cudgel expert, but when he opened an academy devoted principally to boxing, his fame spread, and it was not long before he was universally recognized as the champion of England. His academy was called Figg's Amphitheatre, and its proprietor was ready at all times to accommodate any challenger looking for a match.

Among those he defeated about 1720 were: Timothy Buck, Tom Stokes, Bill Flanders, and others.

In 1723 Figg defeated Chris Clarkson in a fierce battle of half an hour.

Other boxing academies sprung up in London and there was considerable rivalry between them.

Figg fought Ned Sutton three times, winning all three battles. In the first one the men fought with cudgels and then with their fists.

The first of the champions died in London on December 8, 1734.

JACK BROUGHTON

Born, 1704. Weight, 196 lbs. Height, 5 ft. 10½ in.

Jack Broughton was the third recognized heavyweight champion of the prize ring. His name has come down in fistic history as the Father of Boxing, because it was he who first drew up and put into action a set of rules governing contests between the ropes, rules which provided the foundation for those sponsored by the Marquis of Queensberry, when the bare knuckles gave way to gloves. Broughton reigned from 1729 to 1750, having won his title by defeating Tom Pipes and Bill Gretting. He was dethroned by Jack Slack, who beat him in fourteen minutes on April 10, 1750. Broughton then retired. He died in London at the age of eighty-five, during the third week of January, 1789. He left an estate of $35,000, a goodly sized fortune for that period.

JACK SLACK

Jack Slack, fourth heavyweight champion of England. Born, Norfolk, Eng. Weight, 202 lbs. Height, 5 feet 8½ inches. In 1744 he whipped Daniel Smith, and beat him again in less than 20 minutes on November 12 of the same year. He fought and won several bouts at the London Amphitheatre during that period, but suffered a reverse, when George Taylor knocked him out in 25 minutes, on January 31, 1750.

On April 11, 1750, Slack won the heavyweight championship by defeating Jack Broughton in 14 minutes. Broughton's backer, the Duke of Cumberland, wagered and lost $250,000 on Broughton. On July 8, 1751, Slack beat a giant Frenchman, Monsieur Pettit, in 25 minutes, and on March 13, 1755, he knocked out Cornelius Harris in 20 minutes. On October 20, 1759, the champion whipped Jack Moreton in 35 minutes. Slack lost the title on June 17, 1760, when he was decisively beaten by William Stevens, the "Nailer," and retired. He died in 1778.

TOM JOHNSON

(Thomas Jackling)

Born, 1750, Derby. Weight, 202 lbs. Height, 5 ft. 10 in.

Thomas Jackling, the fourteenth heavyweight champion, fought his first professional contest at Walworth in June, 1873, with Jack Jarvis. He defeated Jarvis in 15 minutes, winning in such spectacular fashion that the victory earned him widespread reputation as a youngster to be reckoned with. His other battles were as follows:

1784

Mar. —Johnson beat the "Croydon Drover" in 27 mins.

June —Beat Stephen (Death) Oliver in 35 mins. Oliver was blinded in both eyes and beaten severely.

1786

Feb. —Beat Jack Towers in less than 15 mins.

June —Beat a big fellow named Bill Fry in 30 mins.

June 11—Beat Bill Love in 4 mins.

1787

Jan. 18—Beat Bill Warr in 1 hour 40 mins. at Okingham.

Dec. 19—Johnson defeated Michael Ryan, the Irish champion in 30 mins.

1789

Feb. 11—Johnson defeated Michael Ryan in 33 mins., at Rickmansworth.

Oct. 22—Johnson beat Isaac Perrins in 62 rds., 1 hr. 20 mins., at Banbury for $1,250 a side.

1791

Jan. 17—Johnson lost to Ben Brain (Big Ben) in 18 rds. and the title went with it. It was Tom's last battle.

Johnson died Jan. 21, 1797.

DANIEL MENDOZA

Born, July 5, 1764, Aldgate, London. Nationality, Spanish-English-Jew. Weight, 160 lbs. Height, 5 ft. 7 in.

Daniel Mendoza was the first Jewish champion of the world and the sixteenth heavyweight champion of England. He was also the first fighter to cultivate and develop scientific boxing, and the adoption of his methods by contemporaries and later exponents of the fistic art, may be said to have revolutionized the prize ring. His first registered battle was with a big fellow known as Harry the Coalheaver, who he defeated in 40 minutes. Other contests were as follows: Defeated Thomas Wilson, John Horn, Harry Davis, John Lloyd, Tom Monk, John Hand, Bill Move, John Williams, Richard Dennis, Geo. Cannon, Al Fuller, Tom Spencer, Wm. Taylor, John Knight, John Braintree, Wm. Bryant, John Matthews, Tom Tyne, Geo. Hoast, Geo. MacKenzie, John Hall, Wm. Cannon, Geo. Barry, Geo. Smith, Wm. Nelson.

1787

Apr. 17—Sam Martin, Barnet, Eng.-------W 10

—Wm. Warr ----------W 23

May 3—Richard Humphries, Epping----L —

1788

Jan. 9—Richard Humphries, Odiham, Eng. ----------L 29 min.

1789

May 6—Richard Humphries, Stilton, Eng. ----------W 52 min.

1790

Sept. 29—Richard Humphries, Doncaster, Eng. ----------W 15 min.

1792

May 14—Bill Warr, Croydon, Eng.--W 23 rds.

1794

Nov. 12—Bill Warr, Bexley Common W 15 min.

1795

Apr. 15—John Jackson, Hornchurch, Eng. ----------KO by 9 rd.

1806

Mar. 21—Harry Lee, Grimsted Green W 53 rds.

1820

July 4—Tom Owen, Banstead Downs----L 12

After retirement, Mendoza became London's most celebrated boxing instructor, operating a school-at-arms which was widely patronized by the nobility and sport patrons. He also toured England, Ireland and Scotland with Astley's Circus. He died in London, aged 73, on September 3, 1836.

JOHN JACKSON

Born, September 25, 1769, London, England. Weight, 202 lbs. Height, 5 ft. 11 in.

Known as "Gentleman Jackson" because of his polished demeanour and charitable deeds, John Jackson was also an athlete of note outside of the prize ring, having won distinction as a jumper and sprinter, despite his bulk. Before turning professional he was noted as an exceptionally clever amateur boxer. His principal battles were:

1788

June 9—Jackson defeated Wm. Fewterell, who had never been beaten before, in 1 hr. 7 mins., at Smitham Bottom, Croydon.

1789

Mar. 12—Jackson gave up to George Ingelston in 20 mins. on account of breaking his leg in falling.

1795

Apr. 15—Jackson defeated Daniel Mendoza in 9 rds. at Hornchurch, Essex.

Jackson retired after his Mendoza match.

Jackson died in London on October 7, 1845, and was buried in Brompton, where a handsome marble monument was erected to his memory.

RICHARD HUMPHRIES
(The Gentleman Fighter)

1784

Oct. —Bently, Einfield ----------W 40 min.

1785

—Dick Smith, Leystone, Essex ----------W 27 min.

1786

May 3—Sam Martin, Newmarket-W 105 min.

1787

Sept. 9—Dan Mendoza, Epping ----W

1788

Jan. 9—Dan Mendoza, Odiham----W 28 min.

1789

May 6—Dan Mendoza, Stilton------L 52 min.

1790

Sept. 29—Dan Mendoza, Doncaster--L 15 min.

TOM OWEN

Born, December 21, 1768, Portsea, England. Weight, 168 lbs.

1796

Nov. 14—Hooper, Harrow ----------W 50

1797

Feb. —Hooper, near Harrow ------W
Aug. 20—Jack Bartholomew, Sunbury Common -------L 30 min.
—J. Houssa ----------L

1799

—Davis, Depthford ---------W

1820

July 4—Dan Mendoza, Banstead Downs ----------W 12

Died December 13, 1843, Plumstead, near Woolwich. Owen is credited with being the inventor of the dumbbell.

TOM CRIBB

Born, July 8, 1781, Hanham, Eng. Weight, 196 lbs. Height, 5 ft. 10 in. One of England's most celebrated champions. His defeats of Tom Molineaux were his outstanding performances. Died May 11, 1848.

1805

Jan. 7—Geo. Maddox, Wood Green----W 76
Feb. 15—Tom Blake, Blackhealth--------W 20
May 21—Ikey Pig, London ----------W 11
July 20—Geo. Nichols, Blackwater------L 52
Oct. 8—Bill Richmond, Hailsham--W 90 min.

1807

Apr. 8—Jem Belcher, Moulsey Hurst---W 41

1808

May 1—George Horton, Woburn--------W 25
Oct. 25—Bob Gregson, Moulsey Hurst----D 23

1809

Feb. 1—Jem Belcher, Epsom Downs----W 31

1810

Dec. 18—Tom Molineaux, Copthall Common ----------W 33

1811

Sept. 28—Tom Molineaux, Wymondham--W 11

GEORGE TAYLOR
Third Heavyweight Champion

Defeated Jack Slack and other pugilists of note to win title. In turn was defeated by Tom Faulkener in an hour and 17 minutes in contest of great courage and skill. Taylor, who was blind in one eye, lost complete sight in this championship fight and died three months later. He was a hard hitter and clever boxer. Died in December, 1758.

GEORGE MEGGS, THE COLLIER

Had little boxing skill. Won the championship by defeating Bill Stevens, the Nailer. That was Meggs' best fight. Was a fighter of inferior ability.

HARRY SELLERS
(Claimed Title of England in 1776)

Born Aug. 10, 1753. Weight, 178 lbs. Height, 5 ft. 11½ in.

Sellers was a game fighter. His first match of importance was with Peter Corcoran, October 10, 1776, at Staines, when Sellers won in 28 mins. Other fights follow:

1777

June 4—Sellers defeated Joe Hood in a hard battle of a little under the hour.

July 2—Sellers again defeated Joe Hood in 30 mins.

1778

June—Sellers beat Bill Stevens, the champion, in 10 mins. Stevens was too old and never had a chance against the younger man, being merely a shell of his former self.

1780

Sept. 25—Sellers was beaten by Duggan Fearns (called Jack Fearns in some books) in one minute 30 seconds. Some of the boxing historians have referred to this battle as a "frame" but nothing more is known of it.

1785

June 7—Sellers was defeated by Wm. Harvey in 20 mins.

JEM WARD

Champion from 1822-1831—Known as the "Black Diamond." Eldest of seven children Born December 26, 1800, the day known throughout the British Empire as "boxing day." Was adept in boxing and wrestling. Was a coal-whipper at sixteen. Received two championship belts. His hobby was painting. Had an inborn gift of artistic talent. Was also a devotee of music. Died at age of 84.

NICK WARD

Was British Champion from 1835 to 1841. Was born on April 1, 1811. He had a successful career as a fighter. After retirement he became a publican in Liverpool, then in London. He died on February 17, 1850. Was a nephew of Jem Ward.

JEM BELCHER

Born, April 15, 1781, Bristol, Eng. Nationality, British. Weight, 182 lbs. Height, 5 ft. 11½ in. Twentieth heavyweight champion of the London Prize Ring.

1798

Mar. 16—Jack Britton, Bristol------W 33 min.

1799

Apr. 15—Paddington Jones, Wormwood Scrubbs ----------W 33 min.
Aug. 15—Jack Bartholomew, Uxbridge--D 51

1800

May 15—Jack Bartholomew, Finchley--W 17
Dec. 22—Andrew Gamble, Wimbledon---W 5

1801

Mar. 16—Joe Berks, Camberwell--------W 14
Nov. 25—Joe Berks, Hurley----------W 16

1802

Aug. 20—Joe Berks, London----------W 14

1803

Apr. 12—Jack Firley, Linton----------W 11

1805

Dec. 6—Henry Pearce, Near Doncaster--L 13

1807

Apr. 8—Tom Cribb, Mousley Hurst------L 41

1809

Feb. 1—Tom Cribb, Epsom Downs------L 31
Died, July 30, 1811.

BILL STEVENS

Born, 1736. Weight, 190 lbs. Height, 5 ft. 10 in.

Bill Stevens, better known to the Fancy as "The Nailer," engaged in several minor contests of which no records are available. His first officially listed battle was with Jacob Taplin, at Marylebone Basin, which he won on a clean knockout in 30 minutes. Other battles were as follows:

1760

June 17—Stevens defeated Jack Slack for the title by a knockout in 17 mins.

1761

Mar. 2—Stevens lost to George Meggs in 17 mins.

Later he was matched with John Maguire on July 4, 1769, and beat him in 20 mins. His last battle was with Harry Sellers in June, 1778, the latter winning in 10 mins.

Stevens died in London, in. 1781.

BENJAMIN BRAIN

(Big Ben, Champion of England)

Born, 1753, Bristol. Weight, 200 lbs. Height, 5 ft. 10 in.

Brain was a coal miner and was matched with Jack Clayton, the champion of Kingswood, for his first battle, in 1774. He won after a hard fight and followed by beating Bob Harris.

1786

Oct. 31—Brain won from John Boone, "The Fighting Grenadier" at Bloomsbury. After 30 mins. of fighting Brain's two eyes were almost closed when toughs broke into the ring. During the melee a surgeon lanced Brain's eyes and restored his vision. Inside of ten minutes Boone tossed the towel.

1788

Oct. 31—Brain defeated W. Corbally in 20 mins. at Navestock.

1789

Oct. 23—Ben defeated Jack Jacombs in 2 hrs. 5 mins. at Banbury.
—Brain forfeited $500 to Tom Johnson on account of illness.
—Brain defeated Tom Tring in 12 rds. at Dartford.

1790

Aug. 30—Brain fought draw with Wm. Hooper, the Tinman, of 3 hrs. 30 mins., 180 rounds, at Chapel Row Level, near Newbury.

1791

Jan. 17—Brain defeated Tom Johnson in 18 rds. for the title at Wrotham, in Kent.

Died April 8, 1794, still champion.

DAN DONNELLY

(Champion of Ireland)

Born, March, 1788, Dublin. Weight, 185 lbs. Height, 5 ft. 11¾ in.

Dan Donnelly's name has lived in both Celtic song and story as the first Irish champion, and the only pugilist on whom the honor of knighthood is said to have been conferred, the occurrence taking place at a banquet given by the Lord Lieutenant of Ireland to the pugilist. Donnelly's first recorded battle shows him winning from Tom Hall in 20 minutes. His greatest victory was achieved on December 13, 1815, when he defeated George Cooper, an English pugilist, in 11 furious rounds, on the Curragh of Kildare.

Soon after Donnelly went to England and made a tour with Jack Carter, drawing big crowds wherever they appeared.

1819

Mar. 18—Jack Carter, London----------D 8
July 21—Tom Oliver, Crawley Hurst, England ----------W 34

Over $500,000 was wagered on the result.

Donnelly returned to Ireland and gave exhibitions with George Cooper and Bob Gregson, meeting with great success.

Donnelly and Jack Carter were matched for Nov. 25, 1819, at Curragh, near Dublin, but a dispute over the splitting of the purse resulted in the contest being called off. Don led a pretty gay life for a time and was taken ill, dying on Feb. 18, 1820, just 32 years of age.

JOHN GULLY

Born, 1783, Bristol, England. Weight, 190 lbs. Height, 6 ft.

John Gully, son of a Bristol butcher, was in a debtor's prison, when Henry Pearce, twenty-first heavyweight champion, paid him a visit. Gully had some reputation as a boxer and Pearce sparred with him in his jail quarters.

Gully made such a good showing that the news went abroad, and a British sportsman named Fletcher Reid, paid Gully's debts, had him discharged from custody and pitted him against Pearce on October 8, 1805. Gully was beaten after a sixty-four round fight, lasting one hour and seventeen minutes, but the loser's reputation was greatly enhanced by the splendid fight he made.

When Pearce retired as a result of ill health, Gully was universally recognized as his successor to the title. Two years later, on October 14, 1807, Gully met Bob Gregson, the latter having defeated Jem Belcher and Henry Pearce, some time previously. Oct. 14, 1807, at Six Mile Bottom, Gully and Gregson fought a terrific battle of 36 rounds, Gully winning. They met again on May 10, 1808, at Woburn. Gully won in twenty-four rounds.

He became wealthy and in 1832, as the result of a bet, he became a candidate for Parliament and was elected. He served two terms and then resigned. He died March, 1863, at Durham.

TOM PADDOCK

Born, 1824, Redditch, England. Weight, 175 lbs. Height, 5 ft. 9 in.

After winning several unimportant by-battles, young Tom Paddock forged to the front by decisively defeating a veteran, Elijah Parsons, on January 20, 1844. On January 27, 1846, Paddock beat Nobby Clarke in 42 rounds at Coleshill Castle, and defeated him again on April 6 at Stoney Stratford, in 35 rounds.

1850

June 5—Bendigo, Mildenham ---------LF 49
Dec. 17—William Perry, the Tipton Slasher LF 22

1851

Sept. 3—Harry Paulson ----------L 71
Dec. 16—Harry Paulson ----------W 86

1854

Feb. 14—Harry Paulson ----------W 102
Lasting nearly three hours.
July 18—Aaron Jones ----------W 121
August, 1854, claimed heavyweight title and was recognized, as leading claimants, Perry and Broome, refused to meet him.

1855

June 26—Aaron Jones ----------W 61
Dec. 12—Harry Broome, Stratford------W 51
Ill health kept Paddock out of ring for nearly three years.

1858

June 15—Tom Sayers, for championship—L 21
Lost to Sam Hurst, the "Staleybridge Infant" in 5 rounds, in 1860 and then retired.
Paddock died on June 30, 1863, after a lingering illness, in his thirty-ninth year.

TOM FAULKNER

Born, 1737, at Deptford, Eng. Weight, 175 lbs. Height, 5 ft. 9 in.

Tom Faulkner was no less famous as a cricket player than as a pugilist, and was remarkable for the fact that he was successful in both sports after he had passed the age of fifty. When George Taylor was champion, Faulkner fought him twice, losing on each occasion. But they met for a third time, and at the end of one hour and fifteen minutes Taylor tossed in the sponge.

1759

Apr. 8—Faulkner defeated Joe James in 10 minutes at Putney, Surrey.

1791

Mar. 21—Faulkner defeated W. Thornhill at Studley.

BILL DARTS

(Champion of England 1764)

Born, 1741. Weight, 187 lbs. Height, 5 ft. 10 in.
Fought Tom Jachau at Guilford, in May, 1766. The bout lasted forty minutes, Jachau being knocked out. Darts whipped Dogget, the Bargeman, in 20 mins.

1767

Oct. 13—Darts beat Swansey, the Butcher, in 15 mins. at Epping Forest.

1769

June 27—Lyons, the Waterman, defeated Darts in 45 minutes and claimed the championship at Kingston.

1770

Mar. 25—Darts beat Death (Stephen) Oliver.

1771

May 18—Darts lost to Peter Corcoran.

HENRY PEARCE

(The Game Chicken)

Born, 1777, Bristol, Eng. Weight, 175 lbs. Height, 5 ft. 9 in.

1803

June 3—Jack Firley, London ----------W 10
Aug. 12—Joe Berks, London ----------W 15

1804

Jan. 23—Joe Berks, Wimbledon --------W 24

1805

Mar. 11—Elias Spray, Hampton ----------W 29
Apr. 27—Stephen Carte, Shepperton----W 25
Oct. 8—John Gully Hailsham ----------W 64
Dec. 6—Jem Belcher, Near Doncaster--W 18
Died April 30, 1809.

TOM OLIVER

Born, June, 1789, Breadlow, Buckinghamshire, England. Weight, 184 lbs.

1813

May 15—George Cooper, London--- W 17 min.

1814

May 17—Ned Painter, London ----------W --

Tom lost to Ned Kimber in 1 hour and 40 minutes in 1815, but later defeated Ned Hopping, Harry Lancaster, William Ford and N. Painter. The fight with Ford lasted 2 hours and 10 minutes.

1816

Oct. 4—Jack Carter, Carlisle, Eng.-----L 32

1818

July 10—Bill Neat, London ----------KO by 28

1819

May 28—Black Kendrick, London--------W 30
July 21—Dan Donnelly, Crawley Hurst--L 34

1820

Jan. 13—Tom Shelton, London ----------W 39
July 17—Ned Painter, No. Walsham-----L 12
—Tom Spring, London ------L 55 min.

1821

Feb. 20—Ned Painter, Arlington, Eng.---L 25
June 12—Tom Hickman, Blindlow Heath-L 9
Aug. 9—Jem Turner, London-------L 25 min.
Nov. 6—Bill Abbott, Mousley Hurst-----L 33

WILLIAM PERRY

(The Tipton Slasher)

Born, March 21, 1819, Tipton, Eng. Weight, 185 lbs. Height, 6 ft. ½ in.

1836

Dec. 27—Ben Spilsbury, Oldbury--------W 7

1837

Nov. 22—Jem Scunner, Wolverhampton-W 31

1842

Dec. 14—Chas. Freeman, Sawbridgeworth Plce. Stpd. 40
Dec. 18—Chas. Freeman, Taplow---------D 10
Dec. 20—Chas. Freeman, Cliffe Marshes-LF 38

1843

Dec. 19—Tass Parker, Dartford-Plce. Stpd. 67

1844

Feb. —Tass Parker, Horley----------W 133

1846

Aug. 4—Tass Parker, Lindrick Common W 23

1850

Dec. 17—Tom Paddock, Woking Common WF 22

1851

Sept. 29—Harry Broome, Mild'nhall-LF 33 min.

1857

June 16—Tom Sayers, Down R. Thames--L 11
Died Wolverhampton, Jan. 18, 1881.
The police forced shifting places in the Freeman-Perry battles. Freeman weighed 276 pounds and stood 6 ft. 10½ inches. Perry lost last bout by going down without being hit.

BEN CAUNT

Born, Hucknall Torkard, Eng. Weight, 210 lbs. Height, 6 ft. 2½ in.

Ben Caunt won several minor contests around the country hamlet where he lived and worked as a game keeper. His first regular ring battle was on July 21, 1835, with William Thompson, who later became famous as "Bendigo." Caunt lost in 22 rounds. On August 17, 1835, Caunt whipped William Butler in 14 rounds, and on November 4 of the same year, beat Bill Boneford in 6 rounds.

1838

April 3—Caunt won from Bendigo on alleged foul in 75th round, claim being made that Bendigo went down without being hit. Caunt was terribly punished. A riot followed the decision of the referee. Caunt afterwards claimed the championship.

1840

Oct. 26—Bill Brassey, Six Mile Bottom-W 101
Caunt again claimed the championship.

1841

Feb. 2—Nick Ward, London----------LF 7
May 11—Nick Ward, Long Marxden-----W 35
Caunt then made a trip to America and challenged the world, but nothing came of it.

1845

Sept. 9—Bendigo, Stoney Stratford----LF 93

1857

Sept. 22—Nat Langham ----------D 60

Ben Caunt died Sept. 10, 1861, from pneumonia.

NAT LANGHAM

Born, May, 1820, Hinckley, Leicestershire. Weight, 156 lbs. Height, 5 ft. 10 in.

Nat Langham, was one of the greatest of the British middleweights, so good that at one time he was a favorite with the English ring patrons as a candidate for the heavyweight crown. He was the only man who ever beat the celebrated Tom Sayers. His first recorded battle lists him as beating Tom Lowe in 43 rounds. He also defeated Bill Crozier and Ned Ellis in 8 rounds each. Other battles were:

1843

Feb. 9—William Ellis ----------W 8

1845

June 12—Doc. Campbell, 35 mins.---------W 27

1847

May 4—Wm. Sparks of Australia-------W 67

1851

May —Harry Orme, 2 hours, 59 mins..L 117

1853

Oct. 18—Tom Sayers, Lakenheath-------W 61
—George Guttridge, for title----W 93

1857

Sept. 9—Ben Caunt ----------D 60

Nat Langham died September 1, 1871.

TOM SPRING

Born, February 22, 1795, Fownhope, Herefordshire. Weight, 186 lbs. Height, 5 ft. 11½ in.

Tom Spring was the first holder of a world's heavyweight championship title to adopt a special fighting moniker. His real name was Thomas Winter. He might best be described as the Jim Corbett of his time, for he excelled in speed, grace and scientific boxing but never earned the reputation of a hard hitter. Like Mendoza, he did much toward eliminating the crude slugging methods of the ring. His first professional engagement was with John Hollands, a giant in size, whom he defeated quickly through sheer cleverness.

1814

June 12—Jack Henley ----------W 11

1817

Sept. 9—Bill Stringer ----------W 29

1818

Apr. 1—Ned Painter, Mickleham Downs W 31
1 hour 29 mins.

Aug. 7—Ned Painter, Russia Farm------L 42

1819

May 4—Jack Carter, Crawley Downs---W 71
Hard battling, 1 hr. 55 mins.

Spring then went on a sparring tour with Tom Cribb, the Champion, meeting all comers.

Dec. 20—Ben Burn ----------W 11

Another match was made with Ned Painter, but latter forfeited.

1820

May 16—Young Bob Burn, Epson Downs W 18

June 27—Josh Hudson, Mousley Hurst----W 6

1821

Feb. 20—Tom Oliver, Arlington Corners-W 25

Tom Cribb retired in 1821 and handed the belt to Tom Spring.

1823

May 17—*Bill Neat, Hinckley Downs-----W 8
37 mins.

---

*Neat broke his arm in the 6th round.

1824

Jan. 7—Jack Langan, Worcester--------W 77
2 hrs. 29 mins.

June 8—Jack Langan, Warwick---------W 76

Spring retired after his last battle with Langan, became an inn-keeper, and died on August 20, 1851.

JACK LANGAN

Born, May, 1798, Clondaton, Ireland. Weight, 165 lbs. Height, 5 ft. 9 in.

Jack Langan, known in his day as "The Irish Champion," was a deep-sea sailor at fourteen and had many fights while afloat and in foreign ports. This first genuine ring contest was with Jemmy Lyons, whom he whipped in 25 minutes. He beat Pat McGuire in 10 minutes, knocked out Mike Angin in one round and followed this victory up by beating Jim Savage in a battle of over two hours. Next he defeated Paddy Moran in 14 rds. and a week later whipped Tom, brother of Paddy, in 3 rds. Soon after he twice beat a fellow named Bill Norman of Dublin in short battles, 9 rds. and 4 rds. Pat Slantlea fell before Langan in 13 rds. and Dan Dalton was beaten in 4 rds.

1818

Langan fought Pat Holton at Ballendin, but at end of one hour toughs broke up the fight and it was called a draw. He next fought Pat Carney and whipped him in 3 rds., but again the ring was broken into and Jack did not receive the purse.

1819

May 29—Owen McGowen, Curragh------W 36

1823

Apr. 30—Matthew Vipond, Lydia Island,
Eng. ----------W 8

1824

Jan. 7—Tom Spring, Worcester---------L 77

June 8—Tom Spring, Warwick, Eng.-----L 76

Langan died at Cheshire, Eng., March 17, 1846, aged 47 years.

HARRY BROOME

Born, 1826, Birmingham. Weight, 165 lbs. Height, 5 ft. 9½ in.

Harry Broome began fighting professionally at the age of sixteen, starting his ring career by victories over Hal Mitchell and Bying Stocks. On October 11, 1843, he beat Fred Mason in 39 rounds. On December 10, 1845, the ring was broken into during the 81st round of his battle with Joe Rowe. Action was discontinued, and the battle was resumed on May 6 of the following year, according to ring custom of that time. Broome then finished his opponent in 27 rounds. Broome's battle with Ben Terry at Shrivenham on February 3, 1846, also wound up in a riot in the thirty-fifth round. The stakes were drawn and Terry refused to fight Broome again. On April 18, 1853, Broome beat Harry Orme in 31 rounds. During 1855 Broome forfeited to Tom Paddock. He then retired, but later agreed to meet Paddock; they fought at Stratford, December 12, 1855, Paddock winning in 51 rounds. Harry Broome died November 2, 1865.

SIMON BYRNE

Born, 1806, Ireland. Nationality, Irish. Weight, 190 lbs. Height, 6 ft. 1 in.

Simon Byrne fought some of the best men of his day in Ireland and Scotland. Among others, he defeated Mike Larkins at Brassington Course, Ireland, on June 4, 1825, in 138 rounds, and on February 17, 1826, was robbed of a victory over Jack Manning in the Emerald Isle, when police stopped the proceedings, just as Byrne was winning. On May 3, 1827, Byrne knocked out Alexander McKay, near Glasgow, in 5 rounds, lasting 45 minutes; and in the same place, on August 30, 1927, whipped Bill Avery in 36 rounds, lasting 1 hour and 35 mins.

Byrne went to London and challenged the then heavyweight champion, Jem Ward, but though a match was made, Ward defaulted, pleading illness. On June 2, 1830, Byrne defeated Sandy McKay at Selcey Forest in 47 rounds. McKay died as a result of the combat, and Byrne was tried for manslaughter, but acquitted. Byrne and Jem Ward fought for the title on July 12, 1831, Ward winning in thirty-three rounds of desperate milling. On May 30, 1833, Jem (Deaf) Burke beat Byrne near Ascot racetrack in 50 rounds, lasting three hours and sixteen minutes. The fight was a brutal one and Byrne collapsed and died as a result of his injuries. Burke was exonerated of blame for Byrne's death.

JAMES (DEAF) BURKE

Born, December 8, 1809, St. Giles, London. Weight,175 lbs. Height, 5 ft. 8½ in.

James Burke, later to be known as "the Deaf Un" in ring circles, was working as a waterman on the Thames River, when he made the acquaintance of a veteran fighter, Joe Parish, who taught him how to box and stirred the lad's ambition to become a star slugger. Parish put Burke against big Ned Murphy for a $70 purse. The contest lasted for fifty rounds, but darkness coming on, it was declared a draw and the stake divided. This was on February 4, 1828, and Burke's showing was so good that he was matched to fight Thomas (Bull) Hands. He whipped Hands in 12 rounds, on August 6 of the same year, and was fairly launched on his fighting career. Other battles were as follows:

1828

Aug 20—Young Sambo ----------W 15

1829

Mar. 10—Young Berridge, London------W 11
June 9—Bill Fitzmaurice, Herpenden Common ----------W 166
Three hours.
Aug. 25—Bill Cousens, Whetstone Commons 2 hours, 50 mins.----------L 111
Dec. 1—Young Girdler, Milford Bay---W 17

1830

Oct. 4—Andrew Gow, Temple Mills-----W 22
$25 a side.
Oct. 26—Bob Hompson, Hampden Common W 45 mins.
Nov. 16—Tim Crawley, Whetstone-------W 6

1831

Feb. 22—Jack Davis, Shepperton Range--W 12
May 28—James Blissett, near London----W 19

1832

May 8—*Jack Carter, Woolwich---------W 11
—Harry Macone, Lockington Bottom ----------W 59
*Carter breaking his arm.

1833

May 30—Simon Byrne, near London-----W 99
3 hours, 16 mins.

Byrne was so badly beaten that he died three days later, but Burke was exonerated from blame.

Burke then sailed for America and fought Samuel O'Rourke at New Orleans on May 6, 1836. O'Rourke's gang of thugs broke the ring in the third round when Burke was winning and the latter had to run to save his life. On Aug. 21, 1837, Burke beat Tom O'Connell in 10 rounds at Hart's Island, N. Y.

Burke returned to England soon after his battle with O'Connell.

Bendigo challenged Burke and a match was made for 1838, but didn't take place.

1839

Feb. 12—Bendigo, Heather, Leicestershire L 10
Lack of condition is what beat Burke.
Bendigo thereupon claimed the championship.

1840

Sept. 22—Fought Nick Ward 17 rds., lasting two hours, in terribly cold weather and rain. Toughs broke up the fight to save Ward and claim of foul was made by Ward's seconds, which were allowed two days later.

1843

June 13—Bob Castles, Rainham Ferry----W 37

Burke died of tuberculosis on January 8, 1845.

"BENDIGO"

(William Thompson)

Born, October 11, 1811, Nottingham, England. Weight, 165 lbs. Height, 5 feet, 9¼ in.

One of England's most colorful fistic characters. He engaged in a number of tough battles, then retired and turned evangelist. Became a Methodist, parson. Died on August 23, 1880, from a fall, in his 69th year.

1832

Oct. —Joe Hanley ----------W 16
Oct. —Bill Fawkes ----------W 11

1833

Mar. 17—Ned Smith ----------W 5
Apr. 12—Charles Martin ----------W 2
May 30—Lew Jackson ----------W 3
June 14—Tom Cox ----------W 9
Aug. 14—George Shelton ----------W 3
Aug. 24—Tom Burton ----------W 9
Sept. 4—Bill Mason ----------W 3
Oct. 12—Bill Winterflood, Moulds -------W 1
Nov. 27—Bill Keyworth ----------W 11

1834

Jan. 12—The Bingham Champ ----------W —

1835

July 21—Ben Caunt, Appleby House, Nottingham ----------WF 22

1836

May 24—Brassey (John Leachman), Deepcar, near Sheffield-----WF 52

1837

Jan. 24—Young Charles Langan, Newcastle-under-Lyme ------W 32
June 13—Bill Looney, Chapnel-en-le-Forth ---------W 99

1838

Apr. 3—Ben Caunt, Shepworth Common, Shelby ----------L 75
June 24—A scheduled bout with Ben Caunt cancelled.

1839

Feb. 12—James "Deaf" Burke, Heather, Leichestershire ----------WF 10

Received the championship belt of England from Jem Ward.

1845

Sept. 9—Ben Caunt, Stoney Stratford WF 93

Re-won championship he gave up upon retirement and purse of £400.

1850

June 5—Tom Paddock, Mildenham----WF 49

TOM MOLINEAUX

Born, Georgetown, S. C. Weight, 185 lbs. Height, 5 ft. 8½ in.

Tom Molineaux, reared on a Virginia plantation, was the first colored fighter to create consternation among British ring patrons, when at one time it seemed likely that he might be crowned heavyweight champion, supplanting the famous Tom Cribb. Molineaux gained some repute as a boxer in America, but no record was ever kept of his contests here. He went to England in 1809, and fought Jack Burrows, the "Bristol Unknown," on July 14, 1810, whipping him in 30 minutes. On August 21, 1810, Molineaux knocked out Tom Blake in 8 rounds. Other battles were:

1810

Dec. 10—Beaten by Tom Cribb in 33 rds. at Coptoll Common.

1811

May 21—Defeated Jim Rimmer in 21 rds.
Sept. 28—Beaten by Tom Cribb, 11 rounds, at Thistleton. Molineaux's jaw was broken. It was a savage fight.

1813

Apr. 2—Beat Jack Carter in 25 rounds.

1814

May 27—Won from Bill Fuller on alleged foul in two rounds, lasting 68 minutes, at Paisley, Scotland.

1815

Mar. 10—Beaten by George Cooper in 14 rds.

Molineaux went down hill rapidly after losing to Cooper. He drank heavily, was taken ill while touring Ireland with a boxing show, and died in the barrack rooms of the 77th Regiment of Infantry, stationed at Galway, on August 4, 1818, aged thirty-four.

BILL RICHMOND

(The Black Terror)

Born, August 5, 1763, Richmond, Staten Island, N. Y. Weight, 175 lbs. Height, 5 ft. 9 in.

General Earl Percy, one of the commanders of British forces then occupying New York,

took Richmond to England in 1777. The colored man had frequently beaten English soldiers in fights privately held by his noble patron for his friends' amusement in New York. In England Percy pitted Richmond against George Moore, who was knocked out in 25 minutes. Two successive victims were Paddy Green and Frank Mayers. He also fought the following men:

1804

Jan. 23—Geo. Maddox, Wimbledon Commons ----------KO by 3

1805

May 21—Beat Youssep, in 6 rds.
July 8—Beat Jack Holmes, in 26 rds. by K. O.
Oct. 8—Beaten by Tom Cribb in 1 hr. 30 min.

1809

Apr. 14—Beat Jack Carter in 25 mins.
—Beat Jim Atkinson in 20 mins.
July 11—Beat Ike Wood in 23 rds.
Aug. 9—Won from Geo. Maddox in 52 mins. in terrific battle. Maddox was 54 years old and age beat him.

1810

May 1—Beat Young Powers in 15 mins.

1814

Apr. —Beat Jack Davis in 13 rds.

1815

Aug. 11—Beat Tom Shelton in 23 rds. at Monday Hurst. Richmond was 52 years old and retired.

On Nov. 12, 1818, Richmond had an impromptu battle with Jack Carter and beat him by K. O. in 3 rds.

Richmond died December 29, 1829, aged 66.

NED O'BALDWIN

Born at Lismore, Ireland, May 19, 1840. Was 6 ft. 6½ in. Fought Andrew Marsden, London, October 21, 1863, O'Baldwin losing in 3 rounds, lasting 3½ minutes. Fought George Iles in two rings, February 19, 1864, winning in 3 rounds, 7 minutes, 50 seconds. Fought Marsden again near Nottingham, September 25, 1866, winning in 11 rounds, 16 minutes. Bout with Joe Wormwald resulted in a fizzle. O'Baldwin defaulted.

Fought Wormwald again near Boston and lost in one round of 15 minutes. Police interfered and sent O'Baldwin to prison for 18 months for violating the law. Was fatally shot in a saloon on West Street, New York City, September 25, 1875 and died two days later. Is buried in Holyhood Cemetery, Brookline, Mass.

TOM SAYERS

(The Napoleon of the Prize Ring)

Born, May 25, 1826, Pimlico, Eng. Weight, 152 lbs. Height, 5 ft. 8½ in. Died Nov. 8, 1865.

One of England's most renowned Champions—Famed for his fight with John C. Heenan, 1860, in first international white heavyweight, title bout.

1849

Mar. 19—Abe Couch, Greenhithe--------W 6

1851

Apr. 29—Dan Collins, Long Reach-------W 44

1852

June 29—Jack Grant, Mildenhall--------W 64

1853

Jan. 26—Jack Martin, Long Reach-------W 23
Oct. 18—Nat Langham, Lakenheath------L 61

1854

Feb. 2—George Sims, Long Reach------W 4

1856

Jan. 29—Harry Poulson, Appledore-----W109

1857

Jan. 9—Aaron Jones, Canvey Island----D 62
Feb. 10—Aaron Jones, Long Reach------W 85
June 16—Bill Perry, Down R. Thames---W 10
Sept. 21—Bob Brett, Leashford----------W 7

1858

Jan. 5—Bill Benjamin, Isle of Grain----W 3
June 15—Tom Paddock, Kent----------W 21

1859

Apr. 5—Bill Benjamin, Near Ashford--W 11

1860

Apr. 17—J. C. Heenan, Farnborough-----D 42

NED PRICE

Edmund Enoch Price, sportsman generally known as Ned Price, was born at Islington, England, Quaker parents, exact date uncertain—but about 1832—stood 5 ft. 8 in., weighed in fighting trim, around 156 lbs. First appeared in Boston about 1855—opened a sporting saloon in North street—a headquarters for the sporting elite. Received his education at Oxford. Was a natural boxer—game, clean, very courageous—a gentleman at all times, but could fight when provoked. Was the master mind in arranging many of the oldtime fights in and about Boston. Was the "Tex" Rickard of his time. Was remarkably well educated—spoke several languages, including Chinese, and for several years served as a court interpreter in Boston.

His first fight—date unknown, was at Newark, N. J., at benefit to Izzy Lazarus, when he knocked out a colored heavy named Molineaux (not the original of that name) in one round.

Most important mill was with Joe Coburn—later American heavy champ, on an island at Spot Pond. Stoneham, Mass., May 1, 1856, $300 a side—160 rounds (greatest number, bare knuckles, ever in U. S. A.) Because of darkness decision was a draw. Time consumed—3 hrs. 20 min.

Next fight was with James "Australian" Kelly—Point Abino, Canada, Oct. 6, 1859—$1,000 a side—Kelly surrendering after 11 rounds, lasting but 32 minutes. Point Abino was across the border from Buffalo, N. Y. Civil War ended Price's active fighting career. He turned to the study of law—was admitted to bar, and for years had offices in the old N. Y. Clipper Building N. Y.

Wrote plays for John L. Sullivan and others. Also was interested in several theatres in Brooklyn and at Newark. Did some acting himself.

Died, Jan. 30, 1907, in New York, while on way from home at Brooklyn to a N. Y. hospital.

AARON JONES

Born in England, May 17, 1831. Was 5 ft. 11 in. and weighed 168 pounds. In England defeated Bob Wade. Was beaten by Harry Orme, twice; Tom Paddock, twice; draw with Tom Sayers and lost to Sayers, the last two for championship, June 26, 1857 and February 19, 1858, respectively, the former lasting three hours and two minutes, when darkness set in.

In America fought Mike McCoole for heavyweight title, August 31, 1867. McCoole winning in 34 rounds, lasting 26 minutes. Jones served as aide-de-camp to General Beauregard during Civil War. Died at Leavenworth, Ind., February 16, 1869.

JEM MACE

Born, April 8, 1831, Beeston, Norwich, Eng. Nationality, Gypsy. Weight, 160 lbs. Height, 5 ft. 9½ in. Father of modern school of British scientific boxing.

1855

Oct. 2—Slasher Slack, Mildenhall------W 9

1857

Feb 17—Bill Thorpe, Medway ----------W 18

1858

Sept. 21—Bob Brettle, Medway----------L 2

1859

Jan. 25—Posh Price, Surrey----------W 11

1860

Feb. 22—Bob Travers, Thames, Eng.----W 57
Sept. 19—Bob Brettle, Oxfordshire------SP —
Sept. 20—Bob Brettle, Oxfordshire-------W 11

1861

June 18—Sam Hurst, Medway----------W 8

1862

Jan. 28—Tom King, Godstone----------W 43
Nov. 26—Tom King, Medway----------L 21

1863

Sept. 1—Joe Goss, Thames, Eng.--------W 19

1866

May 24—Joe Goss, Farningham-D 1 hr. 5 mins.
Aug. 6—Joe Goss, Thames----------W 21

1870

May 10—Tom Allen, Kennerville, La.----W 10

1871

May 11—Joe Coburn, Port Ryeson, Canada—Police stopped 1 hr. 17 minutes.
Nov. 30—Joe Coburn, St. Louis---------D 12

1890

Feb. 7—Charley Mitchell, 6 oz., Gate----L 3
Two minute rounds, £1,000 and boxing championship of England.

Mace died at Liverpool, Eng., on Nov. 30, 1911.

Won championship from Sam Hurst in 1861. Lost to Tom King, 1862. Was awarded belt. King refused to meet him again, and Mace was acknowledged champion of the world by the British up to his retirement. He was the last champion of the world under London Prize Ring rules.

Died, November 30, 1910, London, England.

TOM KING

Born, August 11, 1835, Stepney, London. Weight, 175 lbs. Height, 6 ft. 2 in.

In his early youth Tom King joined the British Royal Navy and it was there that he became initiated into the mysteries of the fistic art, having many bouts with both gloves and bare knuckles, and making a reputation which finally resulted in his becoming a ring professional. His first officially recorded combat was with Bill Clamp, a Navy Dockyard champion, whom he knocked out in one round. His later battles were:

1860

Nov. 27—Tom Truckle, Kentish Marshes-W 49

1861

Was matched with Harry Poulson, May 23, but latter forfeited
Oct. 21—Young Broome (Wm. Evans), Fornborough ----------W 43
In 17th round police interfered and they moved to the next county, near by, where they finished it.

1862

Jan. 28—Jem Mace, London Bridge------L 43
Nov. 26—Jem Mace ----------W 21
Winning the championship.

1863

Dec. 8—John C. Heenan of America, Wadhurst, for world's title and $5,000 a side ----------W 24

Tom King retired and became famous as an oarsman and also a noted character on the turf, having amassed a fortune estimated at $300,000. He died Oct. 3, 1888, at Stockbridge, England.

JACOB HYER

Jacob Hyer was the first white American to test his ability in turf battles. He was the father of Tom Hyer, generally recognized as the first heavyweight champion of America.

Jacob Hyer gained fistic fame when, in 1816, he defeated Tom Beasley and claimed the championship. No one disputed him because there was less than a handful of fighters in the field at the time. Hyer never fought again and for twenty-five years America had no representation in pugilism, as the only two fighters of note born in the country, Bill Richmond and Tom Molineaux, did their fighting in England.

The Hyer-Beasley battle is the first authentic ring fight or contest in America where rules were partially, if not wholly, observed.

Jacob Hyer came of old Dutch stock and was born in New York City, on the lower West Side. He was six feet two inches tall and scaled 183 pounds.

TOM HYER

(First American Heavyweight Champion)

Born, January 1, 1819, New York. Weight, 185 lbs. Height, 6 ft. 2½ in.

Although Tom Hyer's father, Jacob, was looked upon as America's leading heavyweight, the son was the first pugilist to obtain actual press and public recognition as heavyweight champion of the United States. He had but few battles, as he so far outclassed the field, after defeating the formidable Yankee Sullivan, that most of his contemporaries kept clear of him as a ring opponent. Hyer had several minor contests, but his first really gruelling battle took place at Caldwell's Landing, N. Y., on September 9, 1841, when he defeated George McChester, known to the fancy as "Country McCloskey," in 101 rounds, time 2 hours and 55 minutes. On February 7, 1849, Hyer whipped Yankee Sullivan at Rock Point, Md., in 16 rounds. An attempt to match Hyer with John Morrissey failed. Hyer challenged the English champion, William Perry, the "Tipton Slasher," but the latter did not accept, and Hyer retired. Tom Hyer died in New York City of dropsy, combined with rheumatic trouble, on June 26, 1864.

YANKEE SULLIVAN

(James Ambrose)

His baptismal epithet was James Ambrose, and he was born at Bandon, near Cork, Ireland, 1813. Reared in East London, his first recorded English battles were victories over Jim Sykes, Bill Sharpless and Tom Brady. He visited New York in 1841, and is credited with defeating Pat Connor, after which he returned to England, and fought the celebrated Hammer Lane at Crookham, on February 2, 1841, winning in 19 rounds. Following this victory, Sullivan opened a saloon in New York, and on September 2, 1841, he beat Vincent Hammond in 10 minutes, near Philadelphia. On January 24, 1842, Yankee defeated Tom Secor in 67 rounds at Staten Island. He beat Professor William Bell at Hart's Island in 18 rounds, on Aug. 20, 1842, the fight lasting 40 minutes, and on May 11, 1847, defeated Bob Caunt in 7 rounds.

Heavyweight champion Tom Hyer whipped Sullivan in 16 rounds on February 7, 1849. They fought at Rock Point, Md., for the American title and $10,000 a side. On October 12, 1853, John Morrissey won from Sullivan in 37 rounds at Boston Corners, N. Y., the fight ending in a free-for-all riot, with Sullivan leaving the ring and failing to answer the call of time. Sullivan went to San Francesco, was arrested by the Vigilantes in a roundup of underworld suspects, and found dead in his cell on May 31, 1856, but whether he was killed by members of the vigilance committee, or committed suicide, remains a mystery.

JOE COBURN

Born in Middletown County Armagh, Ireland, July 20, 1835. Was 5 ft. 9 in. tall and scaled 190 pounds. First battle was with Ned Price, near Boston, May 1, 1856, a draw, 3 hours and 20 minutes; darkness caused a halt. Fought Mike McCoole at Cecil County, Md., May 5, 1863. Won in one hour and 10 minutes. McCoole quit. On May 11, 1871, he fought Jem Mace at Port Ryeson, Canada. Neither struck a blow during an hour and 17 minutes, when military police stepped in and the fight was stopped. Fought again at Bay St. Louis, La., Nov. 30, 1871. A draw; 12 rounds. Time, 3 hours and 48 minutes.

Died Dec. 6, 1890, New York.

MIKE McCOOLE

(The Deck Hand Champion of America)

Born in Ireland, March 12, 1837. Came to this country when a young boy and lived in Cincinati. Was a deck hand on river steamers. Engaged in many impromptu fistic matches.

His first important fight was with William Blake, called "Dublin Tricks," June 29, 1859, at Twelve Mile Island, which McCoole won in 29 rounds and which lasted 37 minutes. He fought Tom Jennings, May 2, 1861, New Orleans, and won. Fought for championship of America at Cumberland, Maryland, May 5,

1863, with Joe Coburn and quit at the end of the 67th round. The fight lasted an hour and ten minutes. Fought Bill Davis at St. Louis, September 19, 1866, for American bare knuckle title, and McCoole won. Fought Aaron Jones, English heavyweight, in Ohio, August 31, 1867 and easily won.

Fought Tom Allen for the championship June 15, 1869 near St. Louis. McCoole's partisans broke into ring and stopped the fight, claiming foul.

Died in New Orleans, Oct. 17, 1886.

TOM ALLEN

Born, April, 1840, Birmingham, England. Weight, 175 lbs. Height, 5 ft. 11 in.

Won first professional fight from Posh Price, July 28, 1862, in fifty minutes. On January 28, 1864, he whipped Bingy Ross, defeated Jack Parkinson in 1865, and in a second encounter with Posh Price, won in two hours and five minutes. He drew with Joe Goss in 34 rounds, March 6, 1867, went to America, and again met Goss, this time at Cincinnati, Ohio, on September 7, 1867, losing on a foul. On February 23, 1869 Allen lost in 3 minutes to Charley Gallagher. In June, 1869, Allen lost on a foul to Mike McCoole May 10, 1870, Allen was beaten in ten rounds by Jem Mace in a battle for the world's heavyweight title. On Mace's retirement, Allen claimed the title. His claim was disputed by Mike McCoole, who fought Allen on September 23, 1873, near St. Louis, the latter winning decisively in 7 rounds, lasting twenty minutes. Allen successfully defended his title against Ben Hogan. In his last ring battle, with Joe Goss, Allen lost to Joe Goss in 21 rounds, on September 7, 1876, in Kentucky. On retiring he opened a saloon in St. Louis and died in that city on April 5, 1904, at the age of sixty-five years.

BEN HOGAN

(Benediel Hagen)

Born at Wurttemberg, Germany, 1844. Weight, 207 lbs. Height, 6 ft. ½ in.

Ben Hogan was the first fighter of German descent to claim the American bare knuckle heavyweight championship, though he was never recognized as a titleholder. His fistic fame rests solely upon his battle for the heavyweight crown in 1872 with Tom Allen, in which he was beaten, though he claimed that he had been robbed of a victory, because he had been fouled. Referee Tad Ryan refused to concede the foul.

First battle in prize ring was with Bob Donnelly, Fort Erie, Canada. Hogan winning in 2 hours, 4 minutes. Fought 36 rounds. Fought Charles Collins, 1867, but bout ended in fizzle. Met Billy Edwards in glove contest at 600 Broadway, New York City, Hogan losing to the lightweight champion.

He was one of the most picturesque characters in American ring history. He was an adventurer, a Union and Confederate spy during the Civil War, gambling house operator, oil magnate, theatrical producer, and the inventor of the floating palace gambling house.

His complete life story is told in Nat Fleischer's book, "The Flaming Ben Hogan."

JIM DUNNE

Noted pugilist and politician. Born, County Kildare, Ireland, October 4, 1842. Was 5 ft. 11 in. and weighed 192 pounds. Fought twice, once against Jim Elliott and the second time against Bill Davis. Won both; each a bare knuckle championship bout. Died June 26, 1906, Elizabeth, N. J.

TOM CANNON

(The Great Gun of Windsor)

Born, 1790. Weight, 166 lbs. Height, 5 ft. 9½ in.

Tom Cannon's first recorded fight was with Tom Anslow, champion boxer of the Grenadier Guards, whom he knocked out in 35 minutes, for a $15 purse. He engaged in several minor contests, but none of importance, until May 6, 1817, when he whipped "Dolly" Smith in 60 rounds, lasting an hour and four minutes. Cannon did not reappear in the ring until seven years had elapsed, when he was matched with Josh Hudson, claimant of the heavyweight championship. Owing to his long absence from active service, the experts expected the "John Bull Fighter," as Hudson was called, to whip Cannon in short order. But Cannon surprised everybody by knocking out Hudson in the 17th round, after twenty minutes of milling, on June 24, 1824. On the following November 23, Cannon again defeated Hudson in 16 rounds. As a result of his victories over Hudson, the championship was claimed by Cannon, who defended it against Jem Ward on June 19, 1825, at Warwick. Ward won in 10 rounds. Cannon was beaten by Ned Neale on February 20, 1827, in 22 rounds and then announced his retirement. In his sixty-ninth year, on July 11, 1858, Tom Cannon committed suicide by shooting himself.

JOHN MORRISSEY

Born, 1831, Ireland. Weight, 175 lbs. Height, 5 ft. 11 in.

John Morrissey came to this country when a young child, grew to manhood in Troy, N. Y., and went to California in 1852. While there he won a couple of minor fights, and was matched with George Thompson, a heavyweight of note. Thompson lost on a foul in the eleventh round. Returning East, Morrissey beat Yankee Sullivan in 37 rounds at Boston Corners, N. Y. October 12, 1853 and on October 20, 1858, Morrissey won the American heavyweight championship by defeating John C. Heenan in 11 rounds.

He then retired from the ring, and operated luxurious gambling houses in New York City and Saratoga, through which he made a large fortune. He became a prominent figure in New York politics, served two terms in Congress, and was elected to the State Senate in 1877. He did not, however, live to take the seat which he had won after a hard contest. His health had broken down, and could not stand the strain of the strenuous campaign he had waged, and on May 1, 1878, the ex-heavyweight champion passed away at Saratoga, aged forty-seven.

JOHN C. HEENAN

(The Benecia Boy)

Born, May 2, 1835, West Troy, N. Y. Weight, 195 lbs. Height, 6 ft. 2 in.

When John Camel Heenan was a lad of seventeen he left his Eastern home and went to California, where he became known as a clever boxer of tremendous punching power. While there he challenged Yankee Sullivan, but was unable to obtain a match. Returning East, he was pitted against John Morrissey, at Long Point, Canada, for $5,000 a side and the American heavyweight championship. Heenan broke his right hand early in the battle, and thus handicapped, was decisively beaten and knocked out in eleven rounds. Morrissey refused to meet Heenan again, and the latter claimed the championship. On April 17, 1860, Heenan fought a 42 round draw, lasting 2 hours and 20 minutes, with Tom Sayers, the English champion, at Farnborough, England. This was for the international title, and wound up in unsatisfactory fashion, the crowd breaking the ring at a time when Heenan seemed to be winning. Heenan lost to Tom King, at Wadhurst, Kent, England, December 8, 1863, in 24 rounds, lasting 35 minutes. This was his last ring engagement. He died at the age of thirty-eight at Green River Station, Wyoming Territory, October 28, 1873.

CHARLEY GALLAGHER

Born in Canada, March 10, 1849. Height, 6 ft. 1 in. Weight, 196 lbs.

First fight with Bill Davis, Fighting Island, Detroit, October 5, 1867. Davis scoring knockout in 45 rounds. November 12, 1868, founght Jim Elliott at Detroit. Gallagher quit ring after fighting 23 rounds in one hour, 17 minutes, claiming unfair tactics.

Fought Tom Allen for championship of America, Carroll Island, St. Louis, February 23, 1869, winning in 3 minutes, 2 rounds, when Allen was unable to continue. Fought Jack Curley, February 18, 1869, at Carrollton, La., winning in 18 minutes, 18 rounds. Fought Allen again for title at Foster Island, St. Louis,

August 17, 1869, Gallagher being stopped in twelfth round when his seconds tossed in sponge, but referee, after a free-for-all, decided bout a draw.

Died from consumption two years later.

JIM ELLIOTT

Born in Ireland, 1838. Height, 6 ft. 1 in. Weight, 171 lbs.

May 28, 1860 (first fight)—Lost to Nobby Clark, Palisades, N. J., 34 rounds, 1 hour, 2 mins.

January 6, 1862—Draw with Hen Winkle, 95 rounds, 2 hours, 15 minutes. Elliott best, crowd broke ring. Contest stopped.

May 13, 1863—Lost on foul to Jim Dunne of Brooklyn, Bull's Ferry, above Weehawken, N. J., 12 rounds, 35 minutes. Aftermath of fight, Elliott arrested, sentenced to two years imprisonment at Trenton, N. J. Released June 4, 1865.

May 10, 1867—Beat Bill Davis of California at Point Pelee Island, Lake Erie, Canada, for American heavyweight title, 9 rounds, 11 mins. Elliott scored first blood, first knockdown. Davis down in each round.

November 12, 1868—Beat Charles Gallagher at Peach Island, near Detroit Mich., 23 rounds, 1 hour, 17 mins. Gallagher's backer withdrew their principal, claiming unfair treatment by the referee.

December 17, 1870—Elliott arrested, sentenced to 16 years and 10 months in Eastern Penitentiary, Philadelphia. Convicted of highway robbery and assault and battery with intent to kill.

May 9, 1879—Lost to John J. Dwyer in heavyweight title battle at Long Point, Canada, 12 rounds, lasting 12 mins. 40 secs. (Elliott had been out of ring several years while serving Philadelphia jail sentence).

July 4, 1882—Knocked out by John L. Sullivan in three rounds at Washington Park, Brooklyn. Glove contest.

March 1, 1883—Shot and killed in gun brawl by gambler Jere Dunn in Chicago saloon.

JOHN L. DWYER

Born at St. John's, Newfoundland, August 15, 1847. Lived most of his days in Brooklyn, N. Y. Was 5 ft. 9½ in. and weighed 163 lbs. Beat Hugh "Butt" Reilly, in first bout, 20 minutes. Beat Steve Taylor, November 17, 1876, New York City, 5 rounds; police interfered. Won from Taylor at Fox's American Theatre, Philadelphia, 15 rounds, lasting 23 minutes.

May 9, 1879, Long Point, Canada, beat Jim Elliott in title bout in 12 minutes, 40 seconds. A terrific battle, lasting 12 rounds. Retired and became Chief Clerk in County Court of Brooklyn.

Died March 19, 1882, Brooklyn, N. Y.

JOE GOSS

Born, November 5, 1838, Northampton, England. Nationality, Englishman. Weight, 150 lbs. Height, 5 ft. 8½ in.

1859

Sept. 20—Jack Rooke, England.....W 64
Nov. 29—Won from Tom Price by forfeit.

1860

Feb. 10—Tom Price, England.....W 25 mins.
July 17—Rodger Crutchley, Oxford, England W 120

1861

Sept. 24—Bill Ryall, England.....KO 37
2 hrs. 50 mins.

1862

Feb. 20—Bill Ryall, England.....D 36
3 hrs. 18 mins.
Nov. 25—Posh Price, England.....W 66

1863

Sept. 1—Jem Mace, England.....L 19
1 hr. 55 mins.
Dec. 16—Ike Baker, London..W 1 hr. 20 mins.

1866

May 24—Jem Mace, Longfield Court, Eng. D 1 hr. 5 mins.
Aug. 6—Jem Mace, London .....L 21

1867

Mar. 5—Tom Allen, Bristol, Eng. .....D 35
(Fought in 3 rings)

1868

Jan. 25—Joe Wormald forfeited to Goss.

1876

Sept. 7—Tom Allen, Kentucky.....WF 21
(Fought 2 rings, Kenton and Boone counties)

1880

May 30—Paddy Ryan, Collier Station, W. Va. KO by 87

Died March 24, 1885, Boston, Mass.

JOE WORMWALD

Born, London, 1840. Was 6 feet and weighed 200 lbs. Was last to fight for the Heenan-Sayers championship belt.

Fought draw with Jack Smith, London, 4 hours, 25 minutes, darkness interfering. Beat George Iles, June 25, 1864, 24 rounds, lasting 2 hours, 8 minutes. Knocked out Andrew Marsden in championship fight at Horley, England, January 4, 1865, 18 rounds, lasting 37 minutes.

Matched with Ned O'Baldwin, who defaulted and Wormwald received purse and belt. Beat O'Baldwin in one round at Boston, when police interfered and arrested O'Baldwin.

Died in Canada, May 26, 1871.

PADDY RYAN

Born, March 15, 1853, Thur'es, Tipperary, Ireland. Weight, 200 lbs. Height, 5 ft. 11 in.

Early in his career he was beaten by Joe McAuliffe, but on June 1, 1880, he won the American heavyweight title by defeating Joe Goss in 87 rounds, at Collier Station, W. Va., the fight lasting 1 hour and 24 minutes. He had the shortest record of all the champions, his only other listed battle being with John L. Sullivan, who knocked him out at Mississippi City in 9 rounds, for the title, for $5,000 a side. In 1885, police halted a glove bout in New York City between Sullivan and Ryan in the first round, to save the latter. On November 13, 1886, Sullivan knocked out Ryan at San Francisco in three rounds.

Died at Green Island, near Troy, N. Y., in 1901.

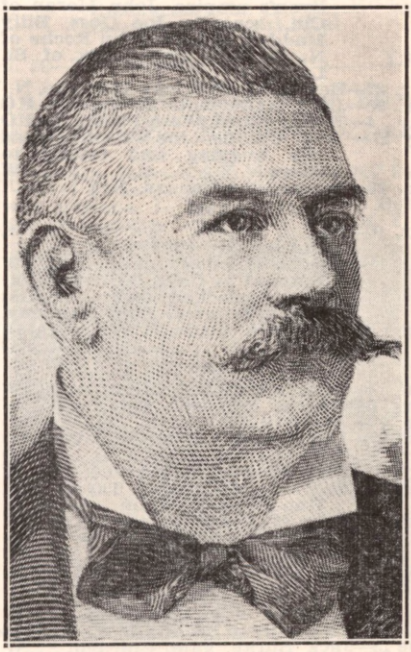

JOHN L. SULLIVAN
Roxbury, Mass.

JOHN L. SULLIVAN

(John Lawrence Sullivan)

Born, Oct. 15, 1858, Roxbury, Mass. Nationality, Irish-American. Weight, 190 lbs. Height, 5 ft. 10½ in.

1878-9

Boxed "Cockey" Woods, 5, at Cockerill Hall, Dan Dwyer, Tommy Chandler, Patsy Hogan of Providence, Boston.

1880

Feb. —Mike Donovan, Boston.....Exh 4
Apr. 6—Joe Goss, Music Hall, Boston..W 3
June 28—George Rooke, Howard Athenaeum, Boston .....KO 2
Dec. 24—Prof. John Donaldson, Cincinnati .....KO 10

1881

Jan. 3—Jack Stewart, champion of Canada .....KO 2
Drove Stewart off the stage.
—Joe Goss, Boston .....Exh. 3
Mar. 21—Mike Donovan, Boston Music Hall .....Exh. 4
Mar. 31—Steve Taylor, (John Mahan), Harry Hill's. Sullivan's first offer to KO anyone in 4 rds.....W 2
May 16—John Flood, $750-250, 16 min....W 8
London Prize Ring Rules—Kid gloves, on barge anchored off Yonkers, N. Y. Sullivan's seconds, Joe Goss, Billy Madden; Flood's, Barney Aaron, Dooney Harris; stakeholder, Joe Elliot, N. Y. Herald. Ref. Al. Smith.
July 11—Fred Crossly, Philadelphia....KO 1
Sept. 14—Capt. James Dalton, Chicago..KO 4
Sept. 27—Jack Burns, "Mich. Giant," Chicago .....KO 1
Oct. 5—Deposited $500 with Harry Hill for Paddy Ryan, $2,500 a side. Trained at Bay St. Louis, Miss., and Carrollton, N. O.

1882

Feb. 7—Paddy Ryan, 10 m., 30 s.....KO 9
L. P. R., bare knuckles, $5,000 and Heavyweight Championship. Ring pitched in front of Barnes Hotel, Mississippi City, Miss. Referees, Col. Alex. Brewster and Jack Hardy. Sullivan's umpire, John Moran of Cin.; seconds, Joe Goss, Billy Madden; Ryan's, John Roche of N. Y., and Tom Kelly of St. Louis.
Mar. 27—Benefit at American Institute, N. Y.
Apr. 20—John McDermott, Rochester..KO 3
July 4—Jimmy Elliot. Wash Pk. Bklyn.KO 3
July 17—"Tug" Collins, (Joe Wilson) stayed (By hugging and falling to floor) N. Y. .....W 4
Dec. 28—Sparred Joe Coburn, N. Y 3

1883

Mar. 10—Boston benefit. Sparred Taylor, Coburn and Cleary..... 3
May 14—Charlie Mitchell, (gate), N. Y..W 3
Stopped by Capt. Williams. Sullivan knocked down in first round. Referee, Billy Mahoney.
Aug. 6—Herbert A. Slade, "Maori," (gate), N. Y. .....KO 3

1884

Jan. 14—Fred Robinson, Butte, Mont.....W 2
Mar. 6—Geo. M. Robinson, San Fran....W 4
Apr. 10—Al Marx, Galveston, Tex.....KO 1
Apr. 29—Dan Henry, Hot Springs, Ark..KO 1
May 1—Wm. Fleming, Memphis.....KO 1
May 2—Enos Phillips, Nashville.....W 4
Aug. 13—Sparred McCaffery, Taylor and Tom Denny, Boston..... 3
Nov. 10—John M. Laflin, gate, N. Y.....W 3
Sullivan's seconds, Patsy Sheppard and Tom Daley.
Nov. 17—Alf Greenfield, police, N. Y.....W 2

1885

Jan. 12—Alf Greenfield, gate, Boston....W 4
Jan. 19—Paddy Ryan (police, N. Y.)-- 50 sec.
June 13—Jack Burke, gate, Chicago.....W 5
Aug. 29—Dominick McCaffery, Cincinn..W 6
Referee Billy Tate gave Sullivan decision 2 days afterward.

1886

Sept. 18—Frank Herald, police, Alleghany, Pa. .....W 2
Nov. 13—Paddy Ryan, San Francisco...KO 3
Dec. 28—Duncan McDonald, Denver.....D 4

1887

Jan. 18—Patsy Cardiff, gate, Minneapolis D 6
Sullivan broke left arm.
May 7—Kilrain challenged John L. and posted $1,000.
Aug. 8—Presented with championship belt, Boston Theatre. (Worth $10,000).
Oct. 27—Sailed for Eng. with Jack Ashton under Man. Harry S. Phillips.
Nov. 9—First appearance, St. James Hall, London.
Nov. 29—Mitchell match made for £500 a side, London.
Dec. 9—Sparred for Prince of Wales with Ashton, St. James Barracks, London. Toured England and Ireland, and trained at Chippy Norton's, Windsor, Eng.

1888

Mar. 10—Charley Mitchell, (Sullivan weighed 200 lbs.), £500 a side, (3 hrs. 10 min. 55 sec.) London Prize Ring Rules (bare knuckles), Chantilly, France. Referee, B. J. Angle. Seconds, Jack Ashton, George McDonald; umpire, Jack Barnett, "chair" Sam Blakelock. Sullivan won knockdown, Mitchell first blood (8th rd.) .....D 39
Apr. 12—Sailed for Boston.
May 15—Benefit Music Hall, Boston.
June 4—Benefit in New York.
—Sick from August to November.
Dec. 7—Posted $5,000, N. Y. to fight Kilrain.

1889

Jan. 7—Matched with Kilrain, Toronto. Trained by William Muldoon and Jack Cleary, Belfast, N. Y.
July 8—Jake Kilrain, $10,000 a side and champ., Richburg, Miss. London Prize Rules, bare knuckles. Referee, John Fitzpatrick of N. O. Sullivan's seconds, Cleary, Muldoon; bottle holder, "Handsome" Dan Murphy; timekeeper, Tom Costello of Cleveland .....KO 75

1890

Played "Honest Hearts and Willing Hands."

1891

June 4—Sparred Corbett friendly bout, San Francisco.
June 26—Sailed for Australia on Mariposa.
Oct. 3—Returned to San Francisco.

1892

Mar. 10—Match made with Corbett, N. Y.
Sept. 7—Jim Corbett, (212-178, 5 oz., $25,000 purse and $20,000 stake. Olympic club, N. O. Referee, Prof. John Duffy. Sullivan's corner, Johnson, McAuliffe. Lannan, Phil. Casey; timekeeper, Frank Moran. Corbett got "first blood" in fifth round. Sullivan 3 and 4 to 1....KO by 21
(Lost Heavyweight Title)

1896

—Tom Sharkey, N. Y. C.....ND 3

1905

Mar. 2—Jack McCormick, Gr. Rapids..KO 2
Died Abingdon, Mass., Feb. 2, 1918.

JAMES J. CORBETT

(James John Corbett)

Born, Sept. 1, 1866, San Francisco, Cal. Height, 6 ft. 1 in. Managed by Bill Brady.

His undated contests were:

Dave Eiseman, W.; Capt. J. H. Daly, W 2; Duncan McDonald, D; Mike Brennan, W 3; John Donaldson, W4; Martin Costello, W 3; Prof. William Miller, W 6; Frank Smith, Salt Lake City; Joe Choynski, ND 1.

JAMES J. CORBETT
San Francisco, Calif.

1886

—Billy Welch, champion amateur middleweight, Ariel R. C., for gold medal, San Francisco____L 4
—Billy Welch, Acme Club_____KO 1

1887

Aug. 27—Jack Burke, Olympic Club, San Francisco _____D 8

1888

June 30—Frank Glover, San Francisco____D 3

1889

May 30—Joe Choynski (police interfered) near Fairfax, 2-oz. gloves, $1,000 a side _____ 4
June 5—Joe Choynski (180-172), barge, near Benecia, Cal. Choynski, skin gloves; Corbett, 5-oz. Referee, Patsy Hogan _____KO 27
July 15—Joe Choynski, San Francisco___W 4
July 29—Dave Campbell, Portland, Ore. Corbett won, but agreed to a draw if he failed to score a knockout _____D 10

1890

Feb. 18—Jake Kilrain on points (183-201), 5-oz. gloves, $3,500, Southern A. C., N. O. Referee, R. Violett _____W 6
Mar. 20—Sparred Mike Donovan, N.Y.A.C. 3
Apr. 14—Dominick McCaffrey, gate, Casino, Brooklyn, 12 min. 20 sec.____W 4

1891

May 21—Peter Jackson (182-198), $8,500 $1,500, California A. C. Declared "no contest" and each received $2,500. Referee, Hiram Cook__D 61
June 26—Sparred with John L. Sullivan, San Francisco _____Exh. 4
Aug. 5—Sparred with Jim Hall, Chicago__ 4
Oct. 8—Ed. Kinney, Milwaukee_____W 4

1892

Feb. 16—Bill Spilling of Rochester_____KO 1
—Bob Caffrey of Philadelphia___KO 1
—Joe Lannon, New York_____ND 3
Mar. 15—Match made with Sullivan, New York.
June 26—Appeared in "Sport McAllister," Bijou, New York.
Sept. 7—John L. Sullivan (178-212), $25,000 purse and $20,000 stake money. Olympic Club, New Orleans; 5-oz gloves, Marquis of Queensberry Rules. Referee, Prof. John Duffy. Corbett's seconds, Billy Delaney, Jim Daly, John Donaldson; bottle holder, Mike Donovan; timekeeper, Bat Masterson. Corbett got first blood in fifth round. Sullivan weighed 212, Corbett 178. Sullivan favorite 3 and 4 to 1_____KO 21
(Won heavyweight title)
Oct. 3—Debut in "Gentleman Jack," Elizabeth, N. J.

1893

Feb. 24—Posted money to fight Mitchell.
July 11—Signed articles to fight Jackson, $10,000 a side, Chicago. Match fell through.

1894

Jan. 25—Charley Mitchell, $20,000 purse, $5,000 a side. For championship, Duval Athletic Club, Jacksonville, Fla. Referee, "Honest" John Kelly. Corbett's seconds, Billy Delaney, Jack Dempsey, John Donaldson, Wm. McMillan; timekeeper, Ted Foley, for club, "Snapper" Garrison_____KO 3
Apr. 12—Sailed for England on Feurst Bismark.
Sept. 7—Peter Courtney of Trenton, N. J. ($4,750-$250). 2-minute rounds. For Kinetoscope, Orange, N. J. (first motion picture of a fight) _____KO 6
Oct. 11—Matched with Bob Fitzsimmons for $10,000 a side in New York.

1895

Jan. 4—Jim McVey, New Orleans_____KO 3
June 3—Accepted $41,000 purse offered by Florida A. C. to fight Fitzsimmons.
June 27—Sparred with Sullivan at latter's benefit, New York.
Oct. 31—Contest with Fitzsimmons at Dallas, Tex., for heavyweight championship, $41,000 purse and $10,000 a side declared off; cause, adverse legislation. Hot springs A. C. offered $10,000 purse; Fitz arrested; Corbett surrendered and fight prevented Nov. 3.
Nov. 11—Announced retirement and presented championship to Maher, Maspeth, L. I.
Nov. 25—Debut in "Naval Cadet," Lynn, Mass.

1896

June 24—Tom Sharkey, San Francisco____D 4
Dec. 14—Jim McVey, N. Y. C_____Exh. 3

1897

Mar. 17—Bob Fitzsimmons (183-167), Carson, Nev., $15,000 purse, $5,000 a side. Referee, George Siler; timekeeper, Jim Colville_KO by 14
(Lost heavyweight title)

1898

Nov. 22—Tom Sharkey, N. Y. C_____LF 9

1900

May 11—Jim Jeffries, Coney Island__KO by 23
(Heavyweight title bout)
Aug. 30—Kid McCoy, New York_____KO 5

1903

Aug. 14—Jim Jeffries, San Francisco_KO by 10
(Heavyweight title bout)
Died Bayside, L. I., Feb. 18, 1933. Buried Calvary Cemetery, Long Island City, N. Y.

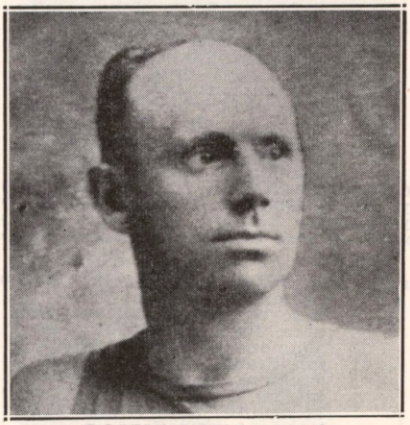

ROBERT FITZSIMMONS
Cornwall, England

ROBERT FITZSIMMONS

Born, June 4, 1862, Elston, Cornwall, England. Weight, 165 lbs. Height, 5 ft. 11¾ in. Managed by Martin Julian.

First appearance at Timaru, N. Z., in Jem Mace's competition, 1880, in which he defeated four men, winning amateur championship of New Zealand.

Next year, same competition, beat five men among them Herbert Slade (the Maori).

Other not dated performances between 1882-1889 are as follows:

Jem Crawford, 3; Bill Slavin, 7; "Starlight," 9; Arthur Cooper, 3; Jack Murphy, 8; Brinsmead, 2; Jack Greentree, 3; Dick Sandall, 4, amateur championship of New Zealand; Conway, 2; Prof. West, 1; Pablo Frank, 2; Jack Riddle, 4; Eager, 2.

1889

Dec. 17—Dick Ellis, of New Zealand, Sydney ----------W 3

1890

Feb. 10—Jem Hall, Sydney----------KO by 4
May 10—Arrived in San Francisco on Zealandia.
May 17—Tried out at California athletic club with Frank Allen. Broke Allen's wrist.
May 29—Billy McCarthy, Australia, $1,250, California athletic club------W 9
June 28—Arthur O. Upham (154-lb. limit) $1,000 Audubon athletic club, New Orleans. Referee, Robert Lynd. Fitzsimmons' seconds, Jimmy Carroll, Tommy Danforth; Upham's, "Doc" O'Connell, John Duffy----------KO 5

1891

Jan. 14—Jack Dempsey (150½-147½) $11,000-$1,000. Largest purse up to date. Dempsey favorite in betting. Battle for world's championship; 3-oz. gloves. Queensberry rules; weighed five minutes before battle on scales in ring. Referee, Col. A. Brewster. Fitzsimmons' seconds, "Doc" O'Connell, Jimmy Carroll, Prof. Robertson; Dempsey's, Jack McAuliffe, Gus Tuthill, Mike Conley; Fitzsimmons' timekeeper, W. J. Crittenden; Dempsey's, Jimmy Colville. Fitzsimmons knocked Dempsey down in third round, got first blood in fifth. Fitzsimmons trained at Bay St. Louis, Miss.; Dempsey at Galveston, Tex., New Orleans----------KO 13
Apr. 28—Abe Cougle, Chicago----------KO 2
May 1—"Black Pearl," Minneapolis-----W 4

1892

Mar. 2—Peter Maher, $9,000-$1,000, Olympic club, New Orleans. Fitzsimmons favorite in betting. Referee, Prof. John Duffy. Fitzsimmons' seconds, Jimmy Carroll, Joe Choynski, Alec Greggains; Maher's, Billy Madden, Gus Tuthill, Jack Fallon. Fitzsimmons' timekeeper, Geo. R. Clark; for Maher, P. J. Donohue; for club, R. M. Frank. Fitzsimmons scored the first knockdown and blood in first round ----------KO 12
Apr. 30—James Farrell, Newark--------KO 2
May 7—Joe Godfrey, Philadelphia----KO 1
May 17—Jerry Slattery, New York----KO 2
Sept. 3—Millard Zeuder, Anniston, Ala.KO 1

1893

Mar. 8—Jem Hall (167-163½) $40,000 promised. Crescent City athletic club, New Orleans. Referee, Prof. John Duffy. Fitzsimmons' seconds, Martin Julian, Frank Bosworth, Bill Fitzsimmons; Hall's, "Squire" Abingdon, Charley Mitchell, Jack McAuliffe, John Kline. Timekeeper for Fitzsimmons, Dominick O'Malley; for Hall, Bob Masterson; for club, R. M. Frank. Betting, 10 to 9 on Hall. Fitzsimmons won with a right half-arm upper cut --------KO 4
Mar. 25—Phil Mayo of Cleveland, Chicago ----------KO 2
May 30—Warner, Baltimore ----------KO 1
Sept. 5—Jack Hickey, Newark----------W 3

1894

June 17—Joe Choynski, catchweights, police interference, Boston. Referee, Cap. Bill Daly. Gate----D 5
July 28—Frank Kellar of Michigan, Buffalo ----------KO 2
Sept. 26—Dan Creedon ($4,000-$1,000), Olympic athletic club, New Orleans. Referee, Prof. John Duffy--KO 2
Oct. 11—Matched to fight Corbett, $10,000 a side.
Nov. 19—Con Riordan, Syracuse, N. Y. Exh. 2 (Riordan collapsed and died after bout). Fitzsimmons exonerated of blame for death.

1895

Toured with vaudeville company.
Apr. 16-19—Al Allich, KO 3; M. Connors, N. Y. ----------KO 1

1896

Feb. 21—Peter Maher, $10,000 and champ., Mexico, op. Langtry, Texas, Fitz. about 162 lbs. Referee, Geo. Siler, 5 oz., 1m., 35s---------KO 1
Feb. 29—Peter Maher, New York------ND 3
Dec. 2—Tom Sharkey, San Francisco--LF 8

1897

Mar. 17—James J. Corbett, Carson City-KO 14 (Won heavyweight title)

1899

June 9—Jim Jeffries, Coney Island-KO by 11 (Lost heavyweight title)
Oct. 28—Jim Thorne, Chicago----------KO 1

1900

Mar. 27—Jim Daly, Philadelphia--------KO 1
Apr. 30—Ed. Dunkhorst, Brooklyn------KO 2
Aug. 10—Gus Ruhlin, New York--------KO 6
Aug. 24—Tom Sharkey, Coney Island--KO 2

1902

July 25—Jim Jeffries, San Fran.----KO by 8 (Heavyweight title bout)

1903

Sept. 30—Con Coughlin, Philadelphia--KO 1
Oct. 14—Joe Grimm, Philadelphia-----ND 6
Nov. 25—Geo. Gardner, San Francisco--W 20 (Won Light Heavyweight Title)

1904

July 23—Phil. J. O'Brien, Philadelphia-ND 6

1905

Dec. 20—Jack O'Brien, San Fran.----KO by 13

1907

Mar. 7—Tony Ross, Newcastle, Pa.---Exh. 4
July 17—Jack Johnson, Phila.--------KO by 2

1908

Sept. 21—Jim Paul, Benson Mines------KO 1

1909

Dec. 27—Bill Lang, Sydney, N.S.W.-KO by 12

1914

Jan. 29—K. O. Sweeney, Williamsport, Pa. ----------ND 6

Largest purse Fitzsimmons ever fought for was on March 8, 1893, New Orleans, when he defeated Jim Hall in 4 rds., purse $40,000. Bob received only part of the money.

Oct. 23, 1917, died of pneumonia at Chicago, Ill.

JAMES J. JEFFRIES

Born, April 15, 1875, Carroll, O. Nationality, American. Weight, 220 lbs. Height, 6 ft. 1½ in. Managed by Bill Brady.

1896

—Hank Griffin, Los Angeles-----KO 14
Jim Barber, Los Angeles--------KO 2
July 2—Dan Long, San Fran.----------KO 2

1897

Apr. 9—T. Van Buskirk, San Fran.----KO 2
May 19—Henry Baker, San Fran.-------KO 9

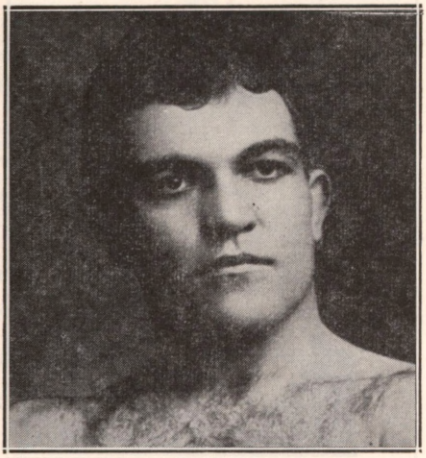

JAMES J. JEFFRIES, California

July 17—Gus Ruhlin, San Fran.....D 20
Nov. 30—Joe Choynski, San Fran.....D 20

1898

Feb. 28—Joe Goddard, Los Angeles....KO 4
Mar. 22—Peter Jackson, San Fran.....KO 3
Apr. 22—Pete Everett, San Fran.....KO 3
May 6—Tom Sharkey, San Fran.....W 20
Aug. 5—Bob Armstrong, New York....W 10

1899

June 9—Bob Fitzsimmons, Coney Isl...KO 11
(Won Heavyweight Title)
Nov. 3—*Tom Sharkey, Coney Island...W 25
*Title bout.

1900

Apr. 6—Jack Finnegan, Detroit.....KO 1
May 11—*Jim Corbett, Coney Island....KO 23
*Title bout.

1901

Sept. 17—Hank Griffin, Los Angeles.....W 4
Sept. 24—Joe Kennedy, Los Angeles....KO 2
Nov. 15—*Gus Ruhlin, San Fran.....KO 5
*Title bout.

1902

July 25—*Bob Fitzsimmons, San Fran..KO 8
*Title bout.

1903

Aug. 14—*Jim Corbett, San Fran.....KO 10
Dec. 19—Jack Munroe, Butte, Mont....Exh. 4
*Title bout.

1904

Aug. 26—*Jack Munroe, San Fran.....KO 2
*Title bout.

Following his triumph over Jack Munroe in their return engagement, Jeffries, finding that opponents were scarce for title matches, decided to retire. He induced Marvin Hart and Jack Root to fight for his vacated title, which they did on July 3, 1905, with Jeff, the referee. Hart won and Jeff dubbed him the champion.

After Tommy Burns had proved his right to the vacated title by eliminating all challengers Jack Johnson beat Burns for the title in Australia and then Jeff came out of retirement in an effort to regain the throne.

1910

July 4—Jack Johnson, Reno, Nev.—KO by 15
(Heavyweight Title Bout)

1921

May 3—Jack Jeffries, Los Angeles...Exh. 3

MARVIN HART

Born, Sept. 16, 1876, Jefferson Co., Ky. Weight, 190 lbs. Height, 5 ft. 11¼ in.

1899

Dec. 12—Wm. Schiller, Louisville.....KO 7

1900

Feb. 12—Wm. Schiller, Louisville.....KO 4
Apr. 2—Charles Meisner, Louisville...KO 1
May 10—Tommy Williams, Louisville..KO 2
June 12—Louis Seifker, Louisville.....KO 8
June 26—Harry Rogers, Louisville.....KO 14
Aug. 13—Kid Hubert, Louisville.....WF 7
Oct. 12—Kid Hubert, Louisville.....KO 6
Dec. 12—Peter Trainor, Louisville.....KO 17

1901

Jan. 14—Al. Weinig, Louisville.....KO 11
Feb. 25—Jimmy Ryan, Louisville.....KO 8
Mar. 29—Tommy West, Louisville.....KO 16
May 24—Dan Creedon, Louisville.....KO 7
Nov. 1—Jack Beauscholte, Louisville..KO 10
Dec. 17—Billy Hanrahan, Louisville.KO by 1

1902

Jan. 20—Billy Stift, Louisville.....KO 3
Apr. 7—Dick O'Brien, Louisville.....KO 4
May 3—Kid Carter, Louisville.....KO 9
Aug. 18—Billy Stift, Chicago .....W 6
Oct. 18—Kid Carter, Philadelphia.....ND 6
Nov. 10—Jack Root, Chicago.....L 6
Nov. 19—P. Jack O'Brien, Philadelphia.ND 6

1903

Apr. 2—Jack Bonner, Louisville .....WF 4
May 5—P. Jack O'Brien, Philadelphia.ND 6
May 13—George Gardner, Louisville....L 12
Nov. 16—Joe Choynski, Philadelphia...ND 6
Dec. 1—Kid Carter, Boston .....W 15

1904

Jan. 5—Georgie Gardner, Boston .....D 15
Jan. 25—John Willie, Chicago.....D 6
Mar. 16—Sandy Ferguson, Hot Springs..W 20
Apr. 20—Gus Ruhlin, Philadelphia.....ND 6
May 20—Gus Ruhlin, Baltimore.....D 12

1905

Mar. 28—Jack Johnson, San Francisco..W 20
May 8—John Willie, Philadelphia.....ND 6
July 3—*Jack Root, Reno, Nev.....KO 12
*Listed by James J. Jeffries who refereed, as for his vacated heavyweight title.

1906

Jan. 15—Pat Callahan, Butte, Mont.....KO 2
Feb. 23—*Tommy Burns, Los Angeles....L 20
*Listed as for heavyweight title
May 3—Mike Schreck, New York.....ND 4

1907

Mar. 15—Harry Rogers, Hot Springs....KO 2
Apr. 1—Peter Maher, Hot Springs.....KO 2
May 30—Mike Schreck, Tonopah, Nev.
KO by 21

MARVIN HART, Kentucky

1908

Mar. 17—John Willie, Hot Springs.....WF 4
Oct. 9—Kid Hubert, Lexington, Ky.....D 12
Oct. 20—J. (Tn.) Sullivan, Boston.....WF 5
Nov. 14—John Willie, Philadelphia.....ND 6

1909

Mar. 12—Tony Ross, New Orleans.....WF 13
July 26—Mike Schreck, Terre Haute.KO by 4
Died Sept. 17, 1931, Fern Creek, Ky

JACK ROOT

Born, May 26, 1876, Austria. Nationality, Bohemian-American. Weight, 165 lbs. Height, 5 ft. 10 in.

1897

Nov. 12—Charles Upton, Chicago.....KO 4
Dec. 24—Pat Brastand, Chicago.....KO 3

1898

Jan. 8—Charles Whitey, Chicago.....KO 2
Jan. 15—George Phipp, Chicago.....KO 1
Jan. 29—Mike Corrall, Chicago.....W 1
Feb. 12—Jack Hammond, Chicago.....KO 2
Feb. 26—Jack Moffatt, Chicago .....W 6
Mar. 10—Charles Whitney, Green Bay..KO 2
Mar. 27—Geo. Ryan, Milwaukee.....Police 1
May 14—Jack Moffatt, Chicago .....W 6
July 22—Tom Lansing, N. Y. C.....W 6
Aug. 5—Jim Watts, N. Y. C.....W 2
Aug. 19—Jack Murphy, Philadelphia...KO 2
Nov. 15—Tom Lansing, Chicago.....KO 5
Dec. 30—Aus. Jim Ryan, Chicago.....W 6

1899

Jan. 21—Harry Peppers, Chicago.....W 6
Feb. 16—Billy Stift, Davenport.....WF 7
Apr. 29—Dick Moore, Chicago.....KO 2
May 15—Aus. Jim Ryan, Louisville.....D 20
May 30—Tom Casey, Chicago.....KO 1
June 7—Tom Burke, Chicago.....KO 7
June 21—Jack Gorman, Chicago.....KO 2
July 7—Fred Grant, Chicago.....KO 3
Aug. 12—John Banks, Chicago.....KO 1
Aug. 21—Tom Casey, Chicago.....KO 1
Sept. 23—Bill Stift, Chicago .....W 6
Oct. 3—Frank Craig, Chicago.....W 6
Oct. 15—Frank Craig, Chicago .....W 6
Nov. 15—Alec Greggains, San Fran.....KO 7

1900

Jan. 9—Tommy West, Chicago.....W 6
Feb. 5—Jack Hammond, Milwaukee..KO 2
Feb. 20—Ed Denfass, Chicago .....KO 4
July 10—Dick O'Brien, Chicago.....W 6
July 24—Tommy Ryan, Chicago .....D 6
Oct. 4—Dan Creedon, Kansas City...KO 1
Oct. 16—Dick O'Brien, Chicago .....KO 3
Nov. 16—Joe Ashley, Manistee .....KO 2

1901

Jan. 18—George Byers, San Francisco.KO 9
June 28—Kid Carter, San Francisco...WF 15
Oct. 30—Aus. Jim Ryan, Louisville....KO 2

1902

Jan. 31—George Gardner, San Fran...WF 7
First light heavyweight title bout.
Apr. 26—Billy Stift, Chicago .....KO 2
Aug. 18—George Gardner, Salt Lake City .....KO by 17
Oct. 27—Kid Carter, Chicago .....W 6
Nov. 10—Marvin Hart, Chicago .....W 6

1903

Apr. 22—Kid McCoy, Detroit .....W 10
(Won Light Heavyweight Title)
July 4—Geo. Gardner, Fort Erie....KO by 12
(Lost Light Heavyweight Title)
Nov. 26—Jim Flynn, Puebo, Colo.....W 3

1904

Feb. 5—John Willie, Chicago .....D 6
Feb. 26—George Gardner, Chicago.....D 6
May 2—George Gardner, Chicago .....W 6
Nov. 23—Tommy Ryan, Philadelphia...ND 4
Dec. 5—John Willie, Chicago .....D 5

1905

July 3—Marvin Hart, Reno, Nev....KO by 12
Listed by James J. Jeffries, who refereed as for his vacated heavyweight title.

1906

Feb. 26—Fred Russell, Kalamazoo.....W 10

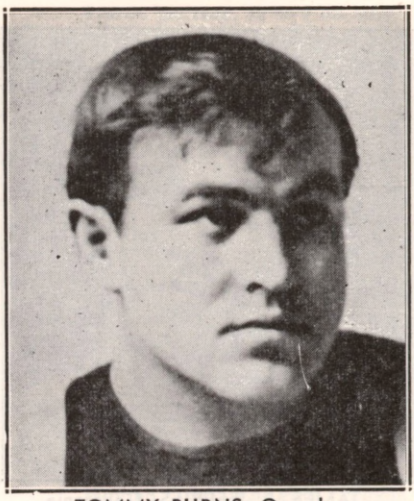

TOMMY BURNS, Canada

TOMMY BURNS

(Noah Brusso)

Born, June 17, 1881, Hanover, Canada. Nationality, French-Canadian. Weight, 175 lbs. Height, 5 ft. 7 in.

1900

—Fred Thornton, Detroit .....KO 5
—Fred Thornton, Delray .....KO 5

1901

—Billy Walsh, Detroit .....KO 5
—Archie Steele, Detroit .....KO 2
—Ed Sholtreau, Detroit.....KO 1
—Billy Walsh, Detroit .....KO 6
—Dick Smith, Mt. Clemens .....W 10

1902

—Dick Smith, Mt. Clemens .....KO 9
—Reddy Phillips, Lansing.....KO 9
Sept. 19—Jack O'Donnell, Butler, Ind...KO 8
—Tom McCune, Detroit .....W 10
Nov. 29—Mike Schreck, Detroit .....L 10

1903

—Jim O'Brien, Delray .....W 10
Mar. 26—Dick Smith, Delray .....KO 2
Mar. 26—Reddy Phillips, Delray .....KO 3
—Harry Peppers, Detroit .....KO 2
—Tom McCune, Detroit .....KO 7
—Jimmy Duggan, Houghton.....KO 9
Oct. 25—Billy Moore, Houghton.....D 10
—Jack Hammond, S. Ste. Marie KO 3
—Jack Butler, S. Ste. Marie...KO 2
—Jack O'Donnell, Evanston....KO 11

1904

—Ben O'Grady, Detroit .....KO 3
—George Shrosbee, Chicago....KO 5
Feb. 27—Mike Schreck, Milwaukee.....D 6
Mar. 3—Tony Caponi, Chicago.....D 6
Mar. —Tony Caponi, Chicago .....W 6
—Joe Wardinski, Salt Lake City KO 1
Aug. 20—Cyclone Kelly, Tacoma.....KO 4
Sept. 16—Billy Woods, Seattle.....D 15
Oct. 7—Jack O'Brien, Milwaukee.....L 6
Dec. —Indian Joe, Ballard, Wash....KO 6

1905

Mar. 7—Twin J. Sullivan, Tacoma.....D 20
May 3—Dave Barry, Tacoma.....W 20
June 7—Hugo Kelly, Detroit.....D 10
July 28—Hugo Kelly, Los Angeles.....D 20
Aug. 31—Dave Barry, San Fran.....KO 20
Oct. 17—Twin J. Sullivan, Los Angeles..L 20

1906

Feb. 23—Marvin Hart, Los Angeles.....W 20
(Won heavyweight title)
Mar. 28—Jim O'Brien, San Diego.....KO 1
Mar. 28—Jim Walker, San Diego.....KO 1
Oct. 2—Jim Flynn, Los Angeles.....KO 15
Nov. 28—*Phil. Jack O'Brien, Los Ang...D 20
*Title bout.

1907

Jan. 10—Joe Grim, Philadelphia---------W 3
May 8—*Phil. Jack O'Brien, Los Ang...W 20
July 4—*Bill Squires, Colma, Cal.------KO 1
Dec. 2—*Gunner Moir, London, Eng...KO 10
*Title bout.

1908

Feb. 10—*Jack Palmer, London--------KO 4
Mar. 17—*Jem Roche, Dublin ---------KO 1
Apr. 18—*Jewey Smith, Paris ---------KO 5
June 13—*Bill Squires, Paris ----------KO 8
Aug. 24—*Bill Squires, Sydney --------KO 13
Sept. 2—*Bill Lang, Melbourne -------KO 6
Dec. 26—**Jack Johnson, Sydney -------L 14
**Stopped by the police—Johnson won world heavyweight title.
*Title bout.

1910

Apr. 31—Bill Lang, Sydney, N.S.W.------W 20

1912

Aug. 8—Bill Rickard, Saskatoon, Sask...W 6

1913

Apr. 2—Arthur Pelkey, Calgary, Alta. ND 6

1914

Jan. 26—Battling Brant, Taft, Cal.-----KO 4

1918

Sept. 19—Tex Foster, Pr. Rupert, B. C...KO 4

1920

July 16—Joe Beckett, London-------..KO by 7
Ordained a minister in Coalinga, Cal., on Dec. 25, 1948.

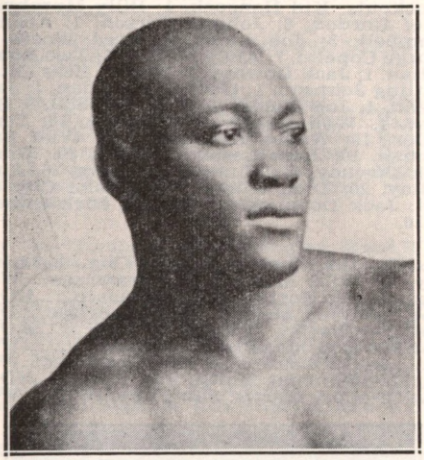

JACK JOHNSON, Galveston, Texas

JACK JOHNSON

Born, March 31, 1878, Galveston, Tex. Nationality, American-Negro. Weight, 195 lbs. Height, 6 ft. ¼ in. Managed by Sam Fitzpatrick.

1899

Feb. 11—Jim McCormick, Galveston----D 7
Mar. 17—Jim McCormick, Galveston--WF* 7
May 6—Klondike, Chicago .--------KO by 5

1901

Feb. 25—Joe Choynski, Galveston--KO by 3
Mar. 7—John Lee, Galveston----------W 15
Apr. 12—Charley Brooks, Galveston---KO 2
May 6—Jim McCormick, Galveston---KO 2
May 28—Jim McCormick, Galveston----KO 7
June 12—Horace Miles, Galveston-----KO 3
June 20—Geo. Lawler, Galveston-----KO 10
June 25—Klondike, Galveston ----------D 20

1902

Jan. 17—Frank Childs, Chicago---------D 6
Feb. 7—Dan Murphy, Waterbury-------KO 10
Feb. 22—Ed Johnson, Galveston--------KO 4
Mar. 7—Joe Kennedy, Oakland-------KO 4
Mar. 15—Joe Kennedy, San Fran.------KO 4
Apr. 6—Bob White ----------W 15
May 1—Jim Scanlan ----------KO 7
May 16—Jack Jeffries, Los Angeles----KO 5
May 28—Klondyke, Memphis ----------KO 13
June 4—Billy Stift, Denver----------D 10
June 20—Hank Griffin, Los Angeles------D 20
July 4—Hank Griffin, Los Angeles------D 15
Sept. 3—Pete Everett, Victor, Col.------W 20
Sept. —Hank Griffin, Los Angeles------D 20
Oct. 21—Frank Childs, Los Angeles----W 12
Oct. 31—Geo. Gardner, San Fran.--------W 20
Dec. 5—Fred Russell, Los Angeles-----WF 8

1903

Feb. 5—Denver E. Martin, Los Angeles W 20
Feb. 27—Sam McVey, Los Angeles------W 20
Apr. 16—Sandy Ferguson, Boston------W 10
May 11—Joe Butler, Philadelphia-----KO 3
July 31—Sandy Ferguson, Phila. ------ND 6
Oct. 27—Sam McVey, Los Angeles-------W 20
Dec. 11—Sandy Ferguson, Colma, Cal...W 20

1904

Feb. 16—Black Bill, Philadelphia-------ND 6
Apr. 22—Sam McVey, San Francisco----KO 20
June 2—Frank Childs, Chicago----------W 6
Oct. 18—Denver Ed Martin, Los Angeles ----------KO 2

1905

Mar. 28—Marvin Hart, San Francisco-----L 20
Apr. 25—Jim Jeffords, Philadelphia----KO 4
May 3—Black Bill, Philadelphia-------W 4
May 9—Walter Johnson, Philadelphia KO 3
May 9—Joe Jeannette, Philadelphia ND 6
June 26—Jack Monroe, Philadelphia----ND 6
July 13—Morris Harris, Philadelphia--KO 3
July 13—Black Bill, Philadelphia-------ND 6
July 18—Sandy Ferguson, Chelsea-----WF 7
July 24—Joe Grim, Philadelphia--------ND 6
Nov. 25—Joe Jeannette, Philadelphia--LF 2
Dec. 1—Yg. P. Jackson, Baltimore------W 12
Dec. 2—Joe Jeannette, Philadelphia--ND 6

1906

Jan. 16—Joe Jeannette, N. Y. C.--------ND 3
Mar. 15—Joe Jeannette, Baltimore-------W 15
Apr. 19—Black Bill, Wilkes-Barre------KO 7
Apr. 26—Sam Langford, Chelsea--------W 15
June 18—Charlie Haghey, Gloucester----W 1
Sept. 20—Joe Jeannette, Philadelphia---ND 6
Nov. 8—Jim Jeffords, Lancaster, Pa.----W 6
Nov. 26—Joe Jeannette, Portland, Me.----D 10
Dec. 9—Joe Jeannette, Sharkey A. C., New York ----------W 3

1907

Feb. 19—Peter Felix, Sydney, N. S. W...KO 1
Mar. 4—J. Lang, Melbourne, Aus.------KO 9
July 17—Bob Fitzsimmons, Phila.-------KO 2
Aug. 28—Kid Cutler, Reading, Pa.-------KO 1
Sept. 12—Sailor Burke, Bridgeport-------W 6
Nov. 2—Jim Flynn, San Francisco-----KO 11

1908

June —Al. McNamara, Plymouth------W 4
July 31—Ben Taylor, Plymouth--------KO 8
Dec. 26—*Tommy Burns, Sydney--------W 14
*Won heavyweight title.

1909

Mar. 10—Victor McLaglen, Vancouver---W 6
May 19—*P. Jack O'Brien, Philadelphia-ND 6
June 30—*Tony Ross, Pittsburgh--------ND 6
Sept. 9—*Al Kaufman, San Francisco--ND 10
Oct. 16—*Stanley Ketchel, Colma, Cal..KO 12
—Frank Moran, Pittsburgh----Exh. 4
*Title bout.

1910

July 4—*James J. Jeffries, Reno, Nev...KO 15
*Title bout.

1912

July 4—*Jim Flynn, Las Vegas----------W 9
Police ordered bout stopped. Johnson received $30,000 for his end.
*Title bout.

1914

June 27—*Frank Moran, Paris----------W 20
Nov. 28—*Andre Spoul, Paris ----------KO 2
Johnson knocked Russian wrestler out when contest ended in a row.
Dec. 19—Jim Johnson, Paris----------D 8
*Title bout.

1915

Apr. 5—Jess Willard, Havana, Cuba KO by 26
(Lost heavyweight title)

1916

Mar. 10—Frank Crozier, Madrid, Spain--W 10
Mar. 25—Arthur Gruhan, Madrid, Spain-W 10

1918

Apr. 3—Blink McCloskey, Madrid, Spain W 4

1919

Apr. 7—Tom Cowler, Mexico City.....D 10
—Cap. Bob Roper, Mexico City...W 10
—John Allen, Leavenworth.....KO 2
Sept. 28—Marty Cutler, Mexico.....KO 6
—Joe Boyken, Mexico.....KO 5

1920

Apr. 20—Ray Neal, Tiajuana, Mex.....ND 4
Nov. 25—Frank Owens, Leavenworth..KO 6
Nov. 25—T. J. Johnson, Leavenworth....W 5
Nov. 30—T. J. Johnson, Leavenworth..Exh. 6

1923

May 20—Jack Thompson, Havana.....ND 15
May 6—Farmer Lodge, Havana.....KO 4
Oct. 1—Battling Siki, Quebec.....Exh. 6

1924

Feb. 22—Homer Smith, Montreal.....W 10

1926

May 5—Pat Lester, Nogales, Tex.....W 15
May 30—Bob Lawson, Juarez, Mex.....WF 8
Died June 10, 1946, Raleigh, N. C.

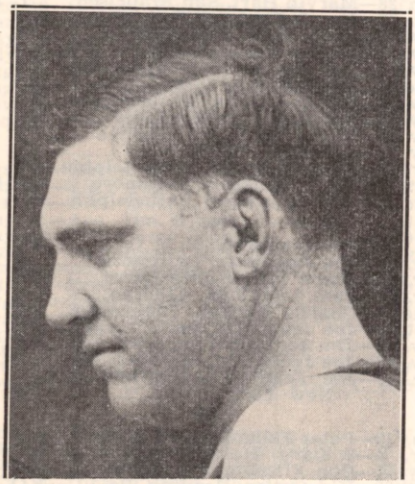

JESS WILLARD, Kansas

JESS WILLARD

Born, December 29, 1883, Pottawatomie County, Kan. Weight, 250 lbs. Height, 6 ft. 6 in. Managed by Tom Jones.

1911

Knockouts: Ed. Burke, 3 rds.; Louis Fink, 3; Al Mandeno, 4; Joe Cavanaugh, 11; Bill Shiller, 4. Won: Frank Lyon, 10; Mike Comiskey, 10. Lost: Joe Cox (Willard claims he was warned not to box and retired), 5. Lost (foul): Louis Fink, 10.

1912

May 23—John Young, Ft. Wayne, Ind...KO 6
June 29—Frank Bowers, St. Charles, Ill..KO 3
July 2—John Young, So. Chicago, Ill...KO 5
July 29—Arthur Pelkey, New York.....ND 10
Aug. 19—Luther McCarthy, New York..ND 10
Dec 2—Sailor White, Buffalo, N. Y.....KO 1
Dec. 27—Soldier Kearns, New York.....KO 8

1913

Jan. 22—Frank Bauer, Ft. Wayne, Ind...KO 5
Mar. 5—Jack Leon, Ft. Wayne, Ind.....KO 4
May 20—Gunboat Smith, San Francisco..L 20
June 27—Charley Miller, San Francisco..D 4
July 4—Al William, Reno, Nev.....W 8
Aug. 22—Bull Young, Vernon, Cal.....KO 11
Nov. 17—Geo. Rodel, Milwaukee.....ND 10
Nov. 24—Jack Reed, Ft. Wayne, Ind....KO 2
Dec. 3—Carl Morris, New York.....ND 10
Dec. 12—George Davis, Buffalo, N. Y....KO 2
Dec. 29—George Rodel, New Haven....KO 9

1914

Mar. 27—Tom MacMahon, Yngstwn., O...L 12
Apr. 13—Dan Daily, Buffalo.....KO 9
Apr. 28—George Rodel, Atlanta, Ga.....KO 6

1915

Apr. 5—Jack Johnson, Havana, Cuba...KO 26
Won world's heavyweight championship; referee, Jack Welch.

1916

Mar. 25—*Frank Moran, New York.....ND 10
Aug. 8—Soldier Kearns, Plattsburg..Exh. 2
*Title bout.

1918

July 4—Jim Golden, Ft. Riley, Kan...Exh. 10
July 18—Tim Logan, Chester, Pa.....Exh. 10

1919

July 4—Jack Dempsey, Toledo.....KO by 3
For heavyweight championship of the world, Willard received $100,000; Dempsey, $27,500.

1922

Exhibitions: Tom Kennedy, 2; Joe Bonds, 2; Scotty Messer, 2; Tom Barnson, 2; Frank Farmer, 3; Alden Schumacher, 3.

1923

May 12—Floyd Johnson, New York.....KO 11
July 12—Luis Firpo, Jersey City....KO by 8

1926

—Jimmy O'Gatty, New York...Exh. 3

JACK DEMPSEY
(William Harrison Dempsey)

Born, June 24, 1895, Manassa, Colo. Nationality, Irish-Scotch-American. Weight, 189 lbs. Height, 6 ft. 1 in. Managed by Jack Kearns.

Started fighting in 1914 as Kid Blackie.

1915-1916

Knockouts: Kid Hancock, 1; Billy Murphy, 1; Chief Gordon, 6; Johnny Person, 7; Anamas Campbell, 3; Joe Lions, 9; Fred Woods, 4; George Copelin, 7; Andy Malloy, 3; Two Round Gillian, 1; Jack Downey, 2; Boston Bear Cat, 1; Battling Johnson, 1; George Christian, 1; Jack Koehn, 4; Joe Bonds, 10; Dan Ketchell, 5; Bob York, 4. Won: Johnny Sudenberg, 10; Terry Keller, 10; Andre Anderson, 10; Wild Bert Kenney, 10; John Lester Johnson, 10. Draw: Jack Downey, 4; Johnny Sudenberg, 10; Andy Malloy, 20; Dick Gilbert, Salt Lake City, 10. Lost: Jack Downey, 4; Fighting Dick Gilbert, W, 10.

1917

Feb. 13—Jim Flynn, Salt Lake City—KO by 1
July 25—Willy Meehan, San Francisco...W 4
Aug. 1—Al. Norton, San Francisco....KO 1
Sept. 7—Willy Meehan, San Francisco...D 4
Sept. 19—Charley Miller, Oakland.....KO 1
Sept. 26—Bob McAllister, Oakland.....W 4
Oct. 2—Gunboat Smith, San Francisco..W 4
Oct. 16—Gunboat Smith, San Fran.....ND 4
Nov. 2—Carl Morris, San Francisco.....W 4

JACK DEMPSEY, Manassa, Colo.

1918

Jan. 24—Homer Smith, Racine.....KO 1
Feb. 4—Carl Morris, Buffalo.....WF 6
Feb. 14—Jim Flynn, Fort Sheridan.....KO 1
Feb. 25—Bill Brennan, Milwaukee.....KO 6
Mar. 16—Bull Sadee, Memphis .....KO 1
Mar. 25—Tom Riley, Joplin.....KO 1
May 3—Billy Miske, St. Paul.....ND 10
May 22—Dan Ketchel, Excelsior Spr'gs..KO 2
May 29—Arthur Pelkey, Denver.....KO 1
July 1—Kid McCarthy, Tulsa.....KO 1
July 4—Bob Devere, Joplin.....KO 1
July 6—Porky Flynn, Atlanta.....KO 1
July 27—Fred Fulton, Harrison.....KO 1
Aug. 17—Terry Kellar, Dayton.....KO 5
Sept. 13—Willy Meehan, San Francisco.....L 4
Sept. 14—Jack Moran, Reno.....KO 1
Nov. 6—Battling Levinsky, Phila.....KO 3
Nov. 18—Porky Flynn, Philadelphia...KO 1
Nov. 28—Billy Miske, Philadelphia.....ND 6
Dec. 16—Carl Morris, New Orleans.....KO 1
Dec. 20—Clay Turner .....Exh. 4
Dec. 30—Gunboat Smith, Buffalo.....KO 2

1919

Jan. 22—Big Jack Hickey, Harrisburg..KO 1
Jan. 23—Kid Harris, Reading, Pa.....KO 1
Jan. 29—Kid Henry, Easton, Pa.....KO 1
Feb. 13—Eddy Smith, Altoona, Pa.....KO 1
Apr. 2—Tony Drake, New Haven.....KO 1
July 4—Jess Willard, Toledo, O.....KO 3
Won Heavyweight championship.

1920

Mar. 5—Terry Keller, Los Angeles.....Exh. 3
Sept. 6—*Billy Miske, Benton Harbor..KO 3
July 2—Two spar. pards, Denver, Col...KO
Dec. 14—*Bill Brennan, N. Y.....KO 12
*Title bout.

1921

July 2—*Georges Carpentier, Jer. Cy..KO 4
*Title bout.

1922

July 18—‡Elizar Rioux, Montreal.....KO 1
July —Jack Renault, Ottawa, Can...Exh. 3
Sept. 4—Jack Thompson, Mich. City..Exh. 2
Sept. 7—Andre Anderson, Mich. City..Exh. 2
Oct. 7—Jack Thompson, Boston.....Exh. 3
‡Dempsey stopped two other men in one round each in the same ring.

1923

July 4—*Tommy Gibbons, Shelby, Mont.W 15
Sept. 14—*Luis Firpo, New York.....KO 2

1924

Feb. 10—Dutch Seifert, Memphis..Exh. KO 1
Feb. 11—Martin Burke, New Or.....Exh. 2
Feb. 11—Tommy Marvin, New Or..Exh. KO 2
June 3—Rock Stragmalia, Los Angeles .....Exh. KO 2
June 3—Joe Ryan, Los Angeles...Exh. KO 1
June 3—Eli Stanton, Los Angeles.Exh. KO 1

1925

Engaged in 8 exhibitions, KO'd Bill Larne, 2, and Ed Warner, 2.

1926

Feb. 8, knocked out Jack League, Tony Catalina, Cowboy Warner and Marty Cuyler, 1 round each, Memphis (exh.). Took on 6 opponents.
Feb. 12, boxed six opponents, knocking out four (exh.).
Sept. 23—Gene Tunney, Philadelphia....L 10
(Lost heavyweight title)

1927

July 21—Jack Sharkey, N. Y.....KO 7
Sept. 22—Gene Tunney, Chicago, Ill.....L 10
(Heavyweight title bout)

1931

Aug. 19—Jack Beasley, Reno, Nev.....KO 2
Aug. 24—Big Bill Hartwell, Port., Ore...KO 1
Aug. 24—Dave McRae, Portland, Ore....KO 1
Aug. 24—Denny Lenhart, Port., Ore....Exh. 2
Aug. 24—Bob Mariels, Part., Ore.....Exh. 2
Aug. 26—Denny Lenhart .....Exh. 2
Aug. 26—Bob Frazier .....Exh. 1
Aug. 26—Red Tingley .....Exh. 1
Aug. 28—Big Tom Sawyer, Vancouver.KO 1
Aug. 28—Tiny Lamar, Vancouver.....Exh. 1
Aug. 28—Del Wolfe, Vancouver.....Exh. 2
Aug. 31—Elgin Taylor, Spokane.....KO 1
Aug. 31—Dee Richmond, Spokane.....KO 1
Aug. 31—Big Bill Neering, Spokane....KO 1
Aug. 31—Tony Talerico, Spokane.....KO 1
Aug. 31—Cyclone Thompson, Spokane.Exh. 2
Sept. 2—Tom Moore, Aberdeen.....KO 1
Sept. 2—Al Devaney, Aberdeen.....KO 1
Sept. 2—Denny Lenhart, Aberdeen...Exh. 2
Sept. 4—Jimmy Byrnes, Eugene., Or..Exh.
Sept. 7—Eddie Burns, Reno, Nev.....Exh. 2
Sept. 7—Sam Baker, Reno, Nev.....Exh. 1
Sept. 7—Red Tingley, Reno, Nev.....KO 2
Sept. 10—Marine Ranierie, Tacoma...Exh. 1
Sept. 10—George Richard, Tacoma.....Exh. 2
Sept. 10—Cyclone Thompson, Tacoma.Exh. 1
Sept. 10—Wayne Pitts, Tacoma.....Exh. 1
Sept. 14—Sailor Smith, Rock Spgs., Wyo.KO 1
Sept. 14—Joe Ferguson, Rock Spgs...Exh. 2
Sept. 14—Del Baxter, Rk. Spgs., Wyo...Exh. 2
Sept. 14—Bud Doyle, Rk. Spgs., Wyo...Exh. 2
Sept. 15—Jackie Silvers, Salt Lake City .....Exh. KO 1
Sept. 15—Bill Longston, Salt Lake City .....Exh. KO 1
Sept. 16—Del Baxter, Logan, Utah.....Exh. 1
Sept. 16—Batt. Lamoreaux, Logan, Utah .....Exh. 1
Sept. 16—Cyclone Workman, Logan, Utah .....Exh. 1
Sept 16—George Nelson, Logan, Utah.Exh. 1
Sept. 17—Jack Smith, Boise, Idaho...Exh. 1
Sept. 17—Hank Potter, Boise, Idaho...Exh. 1
Sept. 17—Lewis O'Connely, Boise Idaho .....Exh. 2
Sept. 17—Batt. Lamoreaux, Boise, Idaho .....Exh. 1
Sept. 17—Mick. McCafferty, Boise, Idaho .....Exh. 1
Nov. 6—Jack Riley, Provo, Utah.....KO 1
Nov. 6—Jack Carroll, Provo, Utah...Exh.
Nov. 6—Del Baxter, Provo, Utah.....Exh.
Nov. 9—Tommy Davenport, Des Moines, Ia. .....W 2
Nov. 9—Elijah Lee, Des Moines, Ia....KO 1
Nov. 9—Happy Shade, Des Moines, Ia...W 3
Nov. 11—Bearcat Wright, Omaha.....W 4
Nov. 13—Pete Wistort, Moline, Ill.....W 2
Nov. 13—Geo. Neron, Moline, Ill.....W 2
Nov. 18—Jack Roper, Kan. City, Mo. Exh. 2
Nov. 18—Charlie Belanger, Kansas City, Mo. .....Exh. 2
Nov. 20—Angus Snyder, Wichita, Kas...KO 1
Nov. 23—Babe Hunt, Tulsa, Okla..Exh. ND 4
Nov. 27—Rufino Alvarez, Phoenix.....KO 1
Nov. 27—Ernie Musick, Phoenix.....KO 1
Nov. 27—Jimmy Long, Phoenix.....KO 1
Dec. 4—Johnny Korando, Fargo, N. D..KO 1
Dec. 4—Swede Grantsburg, Fargo.....KO 1
Dec. 4—Charley Retzlaff, Fargo.....Exh. 1
Dec. 7—Pat McLaughlin, Duluth..Exh. W 1
Dec. 7—Szymka Zabuil, Duluth....Exh. W 1
Dec. 7—Charley Retzlaff, Duluth.....W
Dec. 12—Art Laskey, St. Paul, Minn.....W 2
Dec. 12—Jack Roper, St. Paul, Minn.....W 1
Dec. 12—Angus McDonald, St. Paul.....W 1
Dec. 15—Charley Belanger, Winnepeg.Exh. 2
Dec. 15—Stan Trojack, Winnipeg.....Exh. 1
Dec. 15—Angus McDonald, Winnipeg.Exh. 1
Dec. 18—Herman Raschke, Sioux Falls.KO 1
Dec. 18—Louis Zack, Sioux Falls, S. D...W 2
Dec. 18—Chas. Pailson, Sioux Falls, S. D.KO 1

1932

Feb. 1—Bad News Johnson, Stockton, Cal. .....KO 3
Feb. 1—Wally Hunt, Stockton, Cal.....KO 1
Feb. 8—Buck Everett, Milwaukee.....W 2
Feb. 8—Jack Roper, Milwaukee.....W 2
Feb. 11—K. O. Christner, Cleveland....KO 3
Feb. 15—George Kohler, Flant.....KO 1
Feb. 15—Pat McLaughlin, Flint.....KO 1
Feb. 18—King Levinsky, Chicago.....Exh. 4
Feb. 23—Frankie Wine, Louisville, Ky. Exh. 4
Feb. 29—Jack Phillips, Dayton, O.....KO 1
Feb. 29—Pat Sullivan, Dayton, O.....KO 1
Mar. 3—George Trenkle, Cincinnati..Exh. 2
Mar. 3—Ray Vanzke, Cincinnati.....Exh. 2
Mar. 7—Johnny Chick, Columbus.....KO 1
Mar. 7—Eddie Anderson, Columbus...KO 1
Mar. 10—Hank Hankinson, Akron, O..KO 2
Mar. 10—Tiny Powell, Akron, O.....KO 2
Mar. 12—Tim Charles, Toledo, O...Exh. W 2
Mar. 12—Jack O'Dowd, Toledo, O...Exh. W 2
Mar. 16—Big Ed Williams, Clarksburg, W. Va. .....KO 1
Mar. 16—Freddie Taylor, Clarksburg...KO 1
Mar. 18—Billy Miles, Huntington, W. Va. KO 1
Mar. 18—Jack Kearns, Hunt'gt'n, W. Va..W 2

Mar. 21—Joe Doctor, Toronto, Ont.....W 4
Mar. 31—Babe Hunt, Detroit.....Exh. 4

1940

July 1—Cowboy Luttrell, Atlanta.....KO 2
July 15—Bull Curry, Detroit.....KO 2
July 29—Ellis Bashara, Charlotte, N. C..KO 2
Retired to referee boxing and wrestling.

1942

Enlisted in U. S. Coast Guard and was commissioned a Lieut. Commander.

GENE TUNNEY, New York, N. Y.

GENE TUNNEY

(James Joseph Tunney)

Born, May 25, 1898, New York City. Weight, 190 lbs. Height, 6 ft. ½ in. Managed by Doc. Bagley and later by Billy Gibson.

1917-1918

Engaged in seven professional bouts (including one with Bobby Dawson and two with K. O. Jaffe) before enlisting in U. S. Marines in May, 1918.

1919

Won A. E. F. light-heavyweight championship in France, defeating K. O. Sullivan and Ted Jamieson in final rounds. Also defeated A. E. F. heavyweight champion, Bob Martin, in special 4-round bout.

Nov. 14—Dan Dowd, Bayonne, N. J.....ND 8
Dec. 15—Bob Pierce, Jersey City.....KO 2

1920

Jan. —Whitey Allen, Jersey City.....KO 2
Feb. —K. O. Sullivan, Newark .....KO 1
Mar. —Jim Monahan, Jersey City.....KO 1
Mar. —Ed Kinley, Jersey City.....KO 5
Apr. —Al Roberts, Newark .....KO 7
June —Jeff Madden, Jersey City.....KO 2
July —Ole Anderson, Jersey City.....KO 3
Oct. 7—Paul Sampson, Paterson .....ND 8
Oct. 22—Sgt. Ray Smith, Camden .....KO 2
Nov. 25—Leo Houch, Philadelphia .....ND 6
Dec. Leo Houck, Jersey City.....ND 8

1921

June 30—Young Ambrose, N. Y. C.....KO 1
July 2—Soldier Jones, Jersey City.....KO 7
Aug. 16—Martin Burke, N. Y. C.....W 10
Aug. 29—Eddie Joseph, N. Y. C.....W 12
Sept. 15—Herbert Crossley, N. Y. C.....W 7
Oct. 15—Jack Burke, N. Y. C.....KO 2
Nov. 22—Wolf Larsen, N. Y. C.....KO 7
Dec. 23—Eddie O'Hare, N. Y. C. .....KO 6

1922

Jan. 13—Battling Levinsky, N. Y. C.....W 12
Won American light heavyweight title.
Feb. 11—Jack Clifford, N. Y. C.....KO 6
Feb. 14—Whitey Wenzel, Philadelphia..KO 4
Mar. 3—Fay Keiser, Grand Rapids.....ND 10
Apr. 10—Jack Burke, Pittsburgh.....KO 9
May 24—Harry Greb, N. Y. C.....L 15
Lost light heavyweight title.
July 7—Fay Keiser, Rockaway.....W 12
Aug. 4—Ray Thompson, Long Branch..KO 3
Aug. 17—Charlie Weinert, Newark.....ND 12
Aug. 24—Tommy Loughran, Phila. .....ND 8
Oct. 25—Chuck Wiggins, Boston.....W 10
Nov. 3—Jack Hanlon, N. Y. C.....KO 1
Nov. 29—Charlie Weinert, N. Y. C.....KO 4

1923

Jan. 29—Jack Renault, Philadelphia..NC 4
Feb. 3—Chuck Wiggins, N. Y. C.....W 12
Feb. 23—Harry Greb, N. Y. C.....W 15
Won American light heavyweight title.
May 7—Jack Clifford, Detroit.....KO 8
May 16—Jimmy Delaney, Chicago.....ND 10
July 31—Dan O'Dowd, Long Island.....W 12
Dec. 10—Harry Greb, N. Y. C.....W 15
(Title bout)

1924

Jan. 15—Harry Foley, Grand Rapids..ND 10
Jan. 16—Harry Foley, Grand Rapids.....ND 10
Jan. 24—Ray Thompson,
Lakeworth, Fla. .....KO 2
Feb. 15—Martin Burke, New Orleans.....W 15
Mar. 17—Jimmy Delaney, St. Paul.....ND 10
June 26—Erminio Spalla, N. Y. C.....KO 7
July 24—Georges Carpentier, N. Y. C...KO 15
Aug. 18—Joe Lohman, Columbus, O.....W 8
Sept. 17—Harry Greb, Cleveland.....ND 10
Oct. 27—Harry Foley, Memphis.....KO 1
Nov. 10—Buddy McHale, Memphis.....KO 2
Dec. 8—Jeff Smith, New Orleans.....ND 15

1925

Mar. 27—Harry Greb, St. Paul.....ND 10
June 5—Tommy Gibbons, N. Y. C.....KO 12
July 3—Ital. Jack Herman, Kan. City KO 2
Sept. 25—Bartley Madden, Minneapolis KO 3
Nov. 18—Johnny Risko, Cleveland.....W 12

1926

Sept. 23—*Jack Dempsey, Philadelphia..W 10
*Tunney won world heavyweight title.

1927

Sept. 22—Jack Dempsey, Chicago.....W 10
(Heavyweight title bout)
Referee: Dave Barry; receipts, $2,658,660; Tunney's share, $990,000; Dempsey's share, $447,500. Attendance: 104,943.

1928

July 26—Tom Heeney, N. Y. C.....KO 11
(Heavyweight title bout)

1941

Appointed Commander, U. S. Naval Aviation and Commissioned Chief Recreation Officer in U. S. Navy.

MAX SCHMELING

Born, Sept. 28, 1905, Germany. Weight, 196 lbs. Height, 6 ft. 1 in. Managed by Arthur von Bulow and Joe Jacobs.

1924

Aug. 2—Czapp, Dusseldorf .....KO 6
Sept. 19—Vanderryver, Kolnege.....KO 3
Sept. 20—Louis Dyisburg, Bichum.....KO 1
Oct. 4—Rocky Knight, Kolnege.....W 8
Oct. 10—Max Diekmann, Berlin.....KO by 4
Oct. 31—Fred Hammer, Kolnege.....KO 3
Dec. 4—Breur, Kolnege .....KO 1
Dec. 17—Battling Mather, Dusseldorf..KO 3
Dec. 21—Hartig, Berlin .....KO 1
Dec. 26—Jimmy Lygget, Berlin.....WF 2

1925

Jan. 14—Joe Mehling, Berlin.....W 6
Jan. 18—Johnny Kloudts, Kolnege.....KO 2
Mar. 1—Randall, Kolnege .....KO 3
Mar. 14—Alf Baker, Kolnege .....KO 3
Apr. 3—Jimmy Lygget, Berlin.....D 8
Apr. 28—Fred Hammer, Bonn.....W 8
June 14—Randall, Brussels .....D 10
May 9—Jack Taylor, Kolnege.....L 10
Aug. 28—Larry Gains, Kolnege.....KO by 2
Nov. 8—Comparo, Kolnege.....W 8

MAX SCHMELING, Hamburg, Germany

1926

Feb. —Max Diekmann, Berlin.....KO 1
(For light-heavyweight title of Germany)
Mar. —W. Louis, Koln.....KO 1
July 13—A. Vongohr, Berlin.....KO 1
Aug. 24—Max Diekmann, Berlin.....D 8
Oct. 1—Van T'off, Berlin.....WF 8

1927

Jan. 23—Wilms, Breslau.....KO 8
Jan. 27—Jack Stanley, Berlin.....KO 8
Feb. 4—Mehling, Dresden.....KO 3
Mar. 12—Semblillo, Dortmund.....KO 2
Apr. 8—Francis Charles, Berlin.....KO 8
Apr. 26—Stanley Glen, Hambnurg.....KO 1
May 8—Robert Larsen, Frankfort.....W 10
May 17—Paills, Hamburg.....KO 3
June 19—Ferenand Delarge, Dortmund KO 14
July 31—Jack Taylor, Hamburg.....W 10
Aug. 7—W. Westbrook, Essen.....KO 1
Sept. 3—Robert Larsen, Berlin.....KO 4
Oct. 1—L. Clement, Dortmund.....KO 6
Nov. 6—Hein Domgorfen, Leipzig.....KO 7
Dec. 2—Gypsy Daniels, Frankfort.....W 10

1928

Jan. 6—Michael Bonaglia, Berlin.....KO 1
Feb. 25—Gypsy Daniels, Frankfort KO by 1
Mar. 11—Ted Moore, Dortmund.....W 10
Apr. 4—Franz Diener, Berlin.....W 15
Nov. 23—Joe Monte, N. Y. C.....KO 5

1929

Jan. 4—Joe Sekyra, N. Y. C.....W 10
Feb. 7—Pietro Corri, Newark.....KO 1
Feb. 1—Johnny Risko, N. Y. C.....KO 9
June 27—Paolino Uzcudun, N. Y. C.....W 15

1930

June 12—Jack Sharkey, N. Y. C.....WF 4
(Won vacant World's Heavyweight Championship)

1931

July 3—Young Stribling, Cleveland.....KO 15
(Title Bout)

1932

June 21—Jack Sharkey, Long Island.....L 15
(Lost Heavyweight Title)
Sept. 26—Mickey Walker, Long Island.....KO 8

1933

June 8—Max Baer, N. Y. C.....KO by 10

1934

Feb. 13—Steve Hamas, Philadelphia.....L 12
May 13—Paolino Uzcudun, Barcelona.....D 12
Aug. 26—Walter Neusel, Hamburg.....KO 8

1935

Mar. 10—Steve Hamas, Hamburg.....KO 9
July 7—Paolino Uzcudun, Berlin.....W 12

1936

June 19—Joe Louis, N. Y. C.....KO 12

1937

Dec. 14—Harry Thomas, N. Y. C.....KO 8

1938

Jan, 30—Ben Foord, Hamburg.....W 12
Apr. 16—Steve Dudas, Hamburg.....KO 5
June 22—Joe Louis, N. Y. C.....KO by 1
(World Heavyweight title)

1939

July 2—Adolf Heuser, Stuttgart, Germany.....KO 1

1941

Joined Germany Army and was assigned to Parachute Troops. Injured in Battle of Crete.

1947

Returned to ring after absence of eight years.
Sept. 28—Werner Vollmer, Frankfurt.....KO 7
Dec. 7—Han Joachim Dreagestein, Hamburg.....W 10

1948

May 23—Walter Neusel, Hamburg.....L 10
Oct. 2—Han Joachim Dreagestein, Kiel.....KO 9
Oct. 31—Richard Vogt, Berlin.....L 10

JACK SHARKEY

(Joseph Paul Zukauskas)

Born, Oct. 6, 1902, Binghamton, N. Y. Weight, 196 lbs. Height, 6 ft. Managed by Johnny Buckley.

1924

—Billy Muldoon, Boston.....KO 1
—Pat Hace, Boston.....KO 2
—Dan Lucas, Boston.....KO 2
Mar. 18—Eddie Record, Boston.....L 10
Apr. 25—Eddie Record, Boston.....KO 7
June 23—Floyd Johnson, Boston.....W 10
—Al Roberts, Boston.....W 10
July 15—Homer Smith, Boston.....W 12
Aug. 20—Young Jack Johnson, Bangor.....KO 6
Aug. 29—Romero Rojas, Boston.....KO by 8
Nov. 5—Jimmy Maloney, Boston.....L 10
Dec. 15—Charley Weinert, Newark.....ND 12

1925

Jan. 8—Jack DeMave, N. Y. C.....W 10
Jan. 20—Sully Montgomery, Boston.....W 10

JACK SHARKEY, Boston, Mass.

Feb. 10—Charlie Weinert, Boston.....L 10
Apr. 7—Jack Renault, Boston.....W 10
May 25—George Cook, Boston.....W 10
June 5—Jim Maloney, Boston.....WF 9
July 31—King Solomon, Boston.....W 10
Aug. 17—Bud Gorman, Boston.....L 10
Sept. 17—Johnny Risko, Boston.....W 10
Dec. 11—Jim Maloney, Boston.....W 10

1926

Jan. 18—Joe Lawson, Hartford, Conn...KO 2
Feb. 12—Eddie Huffman, N. Y. C.....W 10
Apr. 1—King Solomon, Boston.....W 10
Apr. 19—Pat McCarthy, Boston.....W 10
June 25—Bud Gorman, Boston.....WF 2
Sept. 13—Orlando Reverberi, Newark...KO 3
Sept. 21—George Godfrey, Boston.....W 10
Oct. 12—Harry Wills, Brooklyn.....WF 13
Dec. 15—Homer Smith, Syracuse.....KO 7

1927

Mar. 3—Mike McTigue, N. Y. C.....KO 12
May 20—Jim Maloney, N. Y. C.....KO 5
July 21—Jack Dempsey, N.Y.C.....KO by 7

1928

Jan 13—Tom Heeney, N. Y. C.....D 10
Mar. 12—Johnny Risko, N.Y.C.....L 15
Apr. 30—Jack Delaney, N. Y. C.....KO 1
June 21—Leo Gates, St. Louis.....KO 3
Dec. 10—Arthur DeKuh, Boston.....W 10

1929

Jan. 25—K. O. Christner, N. Y. C.....W 10
Feb. 27—Young Stribling, Miami Beach..W 10
Sept. 26—Tommy Loughran, N. Y. C.....KO 3

1930

Feb. 28—Phil Scott, Miami Beach.....KO 3
June 12—Max Schmeling, N. Y. C.....LF 4
(For Vacant World's Heavyweight Title)

1931

July 22—Mickey Walker, N. Y.....D 15
Oct. 12—Primo Carnera, N. Y.....W 15

1932

June 21—Max Schmeling, N. Y. C.....W 15
(Won Heavyweight Title)

1933

June 29—Primo Carnera, N. Y.....KO by 6
(Lost Heavyweight Title)
Sept. 18—King Levinsky, Chicago.....L 10
Sept. 27—Tommy Loughran, Phila.....L 15

1935

Nov. 22—Unknown Winston, Boston...KO 2

PRIMO CARNERA, Sequals, Italy

1936

Feb. 7—Tony Shucco, Boston.....L 10
Apr. 14—Tony Shucco, Boston.....D 10
June 25—Phil Brubaker, Boston.....W 10
Aug. 18—Joe Louis, N. Y. C.....KO by 3

PRIMO CARNERA

Born, October 26, 1906, Sequals, Italy. Nationality, Italian. Weight, 254 pounds. Height, 6 ft. 5¾ in. Managed by Leon See in Europe; Louis Soreci and Bill Duffy, in United States.

1928

Sept. 12—Leon Sebilo, Paris.....KO 2
Sept. 25—Joe Thomas, Paris.....KO 3
Oct. 30—Luigi Ruggirello, Paris.....KO 4
Nov. 25—Islas Epifanio, Milan.....W 10
Dec. 1—Constant Barrick, Paris.....KO 3

1929

Jan. 18—Ernst Roseman, Berlin.....W 8
Apr. 28—Franz Diener, Leipzig.....Disq. 1
May 22—Moise Bouquillon, Paris.....W 10
May 30—Marcel Nilles, Paris.....KO 3
June 26—Jack Humbeck, Paris.....KO 6
Aug. 14—Jose Lete, St. Sebastian.....W 10
Aug. 25—Joe Thomas, Marseilles.....KO 4
Aug. 30—Nicolaieff, Dieppe.....KO 1
Sept. 18—Herman Jaspers, Paris.....KO 3
Oct. 17—Jack Stanley, London.....KO 1
Nov. 18—Young Stribling, London.....W-F 4
Dec. 7—Young Stribling, Paris.....L-F 7
Dec. 17—Franz Diener, London.....KO 6

1930

Jan. 24—Big Boy Peterson, New York..KO 1
Jan. 31—Elziar Rioux, Chicago.....KO 1
Feb. 6—Cowboy Bill Owens, Newark..KO 2
Feb. 11—Buster Martin, St. Louis, Mo...KO 2
Feb. 12—Jim Sigman, Memphis, Tenn...KO 1
Feb. 17—Man Mountain Erickson, Oklahoma City, Okla.....KO 2
Feb. 17—Farmer Lodge, New Orleans..KO 2
Mar. 3—Roy Ace Clark, Philadelphia..KO 6
Mar. 11—Sully Montgomery, Memphis.KO 2
Mar. 17—Chuck Wiggins, St. Louis, Mo..KO 2
Mar. 20—Frank Zavita, Jacksonville....KO 1
Mar. 26—George Trafton, Kansas City..KO 1
Mar. 28—Jack McAuliffe, Denver.....KO 1
Apr. 7—Neil Clisby, Los Angeles.....KO 2
Apr. 14—Leon Chevalier, Oakland.....KO 6
Apr. 22—Sam Baker, Portland, Ore....KO 1
June 5—K. O. Christner, Detroit.....KO 4
June 23—George Godfrey, Phila.....W-F 5
July 17—Bearcat Wright, Omaha.....KO 4
July 29—George Cook, Cleveland.....KO 2
Aug. 30—Riccardo Bertazollo, Atlan. C..KO 3
Sept. 8—Pat McCarthy, Newark.....KO 2
Sept. 18—Jack Gross, Chicago.....KO 4
Oct. 7—Jimmy Maloney, Boston.....L 10
Nov. 30—Paolino Uzcudun, Barcelona....W 10
Dec. 18—Reggie Meen, London.....KO 2

1931

Mar. 5—Jimmy Maloney, Miami.....W 10
June 15—Pat Redmond, Brooklyn.....KO 1
June 26—Umberto Torrianni, Buffalo...KO 2
June 30—Bud Gorman, Toronto, Ont...KO 2
July 24—Knute Hansen, Rochester...KO 1
Aug. 4—Roberto Roberti, Newark.....KO 3
Aug. 6—Armando De Carlos, Wilmington, Del. .....KO 2
Oct. 12—Jack Sharkey, N. Y. C.....L 15
Nov. 19—King Levinsky, Chicago.....W 10
Nov. 27—Vittorio Campolo, N. Y. C. ..KO 2

1932

Jan. 25—Moise Bouquillon, Paris.....KO 2
Feb. 5—Ernest Guehring, Berlin, Ger...W 5
Feb. 29—Pierre Charles, Paris.....W 10
Mar. 23—George Cook, London, Eng...KO 4
Apr. 7—Don McCorkindale, London...W 10
Apr. 29—Maurice Griselle, Paris.....KO 10
May 15—Hans Schoenrath, Milan, Italy KO 3
May 30—Larry Gains, London, Eng.....L 10
July 20—Jack Gross, N. Y. C.....KO 7
July 28—Jerry Pavelec, W. New York, N. J. .....KO 5
Aug. 2—Hans Birkie, N. Y. C.....W 10
Aug. 16—Stanley Poreda, Newark .....L 10
Aug. 19—Jack Gagnon, Tiverton, R. I...KO 1
Sept. 1—Art Lasky, St. Paul.....W 10
Oct. 7—Ted Sandwina, Tampa .....KO 4
Oct. 17—Jack Taylor, Louisville.....KO 2
Nov. 4—Les Kennedy, Boston.....KO 3
Nov. 18—Jose Santa, N. Y. C.....KO 6
Dec. 2—John Schwake, St. Louis.....KO 7
Dec. 9—King Levinsky, Chicago.....W 10

Dec. 13—Big Boy Peterson, Gr. Rapids KO 2
Dec. 16—K. O. Christner, Omaha KO 4
Dec. 19—Jim Merriott, Tulsa KO 1
Dec. 29—Jack League, San Antonio W 6
Dec. 30—Jack Spence, Dallas KO 1

1933

Feb. 10—Ernie Schaaf, N. Y. C. KO 13
June 29—Jack Sharkey, N. Y. C. KO 6
(World's Heavyweight Title)
Oct. 22—Paolino Uzcudun, Rome, Italy W 15
(Title Bout)

1934

Mar. 1—Tommy Loughran, Miami W 15
(Title Bout)
June 14—Max Baer, N. Y. C. KO by 11
(Lost World's Heavyweight Title)
Nov. 24—Vittorio Campolo, B. Aires W 12

1935

Jan. 4—Cecil Harris, Montevideo Exh. 4
Jan. 4—Julia Patega, Montevideo Exh. 4
Jan. 13—Seal Harris, Sao Paulo, Braz. KO 7
Jan. 22—Ervin Klausner, Rio de Jan. KO 6
Mar. 15—Ray Impellitiere, N. Y. C. KO 9
June 25—Joe Louis, N. Y. C. KO by 6
Nov. 1—Walter Neusel, N. Y. C. KO 4
Nov. 24—Ford Smith, Philadelphia W 10
Dec. 9—Big Boy Brackey, Buffalo KO 4

1936

Mar. 6—Isidoro Gastanaga, N. Y. C. KO 5
Mar. 16—Leroy Haynes, Phila. KO by 3
Mar. 27—Leroy Haynes, Brooklyn KO by 9

1937

Nov. 18—Tony Duneglio, Paris L 10
Dec. 13—Josef Zupan, Budapest KO by 2

1943

Joined Italian Sniper Brigade to aid Allies.

1946

May 13—Luigi Musina L 10

MAX BAER, Livermore, Calif.

MAX BAER

Born, February 11, 1909, Omaha, Nebraska. Nationality, German-Jewish-Scotch. Weight, 220 pounds. Managed by Ancil Hoffman.

1929

Chief Cariboo, KO 2 rds. Tillie Taverna, KO 1 rd. Sailor Leeds, KO 1 rd. Al Ledford, KO 2 rds. Al Ledford, KO 2 rds. Frank Rujenski, KO 3 rds. George Carroll, KO 1 rd. Chief Cariboo, KO 1 rd. Alec Rowe, KO 1 rd. Tillie Taverna, KO 2 rds. Chet Shandell, KO 2 rds. Tony Fuente, KO 1 rd. Benny Hill, W 4 rds. Benny Hill, W 4 rds. Natie Brown, W 6 rds. Jack McCarthy, LF 3 rds.

1930

Jan. 15—Tiny Abbott, Oakland L 3
Jan. 29—Tiny Abbott, Oakland KO 6
Apr. 6—Jack Stewart, Oakland KO 2
Apr. 22—Ernie Owens, Los Angeles W 10
May 7—Tom Toner, Oakland KO 6
May 28—Jack Linkhorn, Oakland KO 1
June 11—Buck Weaver, Oakland KO 1
June 25—Ernie Owens, Oakland KO 3
July 15—Les Kennedy, Los Angeles L 10
Aug. 11—K. O. Christner, Oakland KO 2
Aug. 25—Frankie Campbell, San Fran. KO 5
(Campbell died after the fight)
Dec. 19—Ernie Schaaf, N. Y. C. L 10

1931

Jan. 16—Tom Heeney, N. Y. C. KO 3
Feb. 6—Tommy Loughran, N. Y. C. L 10
Apr. 7—Ernie Owens, Portland, Ore. KO 2
May 5—Johnny Risko, Cleveland L 10
July 4—Paulino Uzcudun, Reno L 20
Sept. 23—Jack Van Noy, Oakland KO 8
Oct. 21—Jose Santa, Oakland KO 10
Nov. 10—Johnny Risko, San Francisco W 10
Nov. 23—Les Kennedy, Oakland KO 3
Dec. 30—Arthur DeKuh, Oakland W 10

1932

Jan. 29—King Levinsky, N. Y. C. W 10
Feb. 22—Tom Heeney, N. Y. C. W 10
Apr. 11—Walter Cobb, Oakland KO 4
Apr. 26—Paul Swiderski, Los Angeles KO 7
July 4—King Levinsky, Reno W 20
Aug. 31—Ernie Schaaf, Chicago W 10
Sept. 26—Tuffy Griffith, Chicago KO 7

1933

June 8—Max Schmeling, N. Y. C. KO 10

1934

June 14—Primo Carnera, N. Y. C. KO 11
(For Heavyweight Championship of the World)
Dec. 6—Johnny Miles, Des Moines Exh. W 4
Dec. 28—King Levinsky, Chicago Exh. KO 2

1935

Jan. 4—Babe Hunt, Detroit Exh. 4
Jan. 10—Dick Madden, Boston Exh. 4
Jan. 21—Tony Cancela, Tampa Exh. 4
Jan. 28—Jimmy Malone, Miami Exh. 4
Apr. 10—Ed Will, Grand Rapids Exh. 4
Apr. 23—Eddie Simms, Cleveland ND 4
June 13—James J. Braddock, N. Y. C. L 15
(Lost Heavyweight Championship of the World)
Sept. 24—Joe Louis, N. Y. C. KO by 4

1936

June 15—Tony Souza, Salt Lake City W 6
June 17—Bob Frazier, Boise KO 2
June 24—Wilson Dunn, San Antonio KO 3
July 2—Buck Rodgers, Dallas KO 3
July 13—Jimmy Merriott, Okla. City KO 2
July 16—Junior Munsell, Tulsa KO 5
July 24—Bob Williams, Ogden KO 1
Aug. 19—James J. Walsh, Vancouver KO 1
Aug. 29—Al Franksco, Lewiston KO 2
Aug. 31—Don Baxter, Coeur D'Alene KO 1
Sept. 1—Cecil Myart, Portland W 6
Sept. 2—Al Gaynor, Twin Falls KO 1
Sept. 3—Soldier Franks, Provo KO 1
Sept. 8—Sammy Evans, Cheyenne KO 3
Sept. 14—Bearcat Wright, Des Moines W 6
Oct. 6—Tim Charles, Evansville KO 4
Oct. 8—Art Oliver, Platteville L 6
Oct. 19—Dutch Weimer, Toronto KO 2

1937

Apr. 15—Tommy Farr, London L 12
May 27—Ben Foord, London KO 9
Oct. 6—Nash Garrison, Oakland Exh. W 4

1938

Mar. 11—Tommy Farr, N. Y. C. W 15
Oct. 27—Hank Hankinson, Honolulu KO 1

1939

June 1—Lou Nova, N. Y. C. KO by 11
Sept. 4—Ed Murphy, Omaha KO 1
Sept. 18—Babe Ritchie, Lubbock, Tex. KO 2
Apr. 6—Nash Garrison, Oklahoma W 4

1940

July 2—Tony Galento, Jersey City KO 8
Sept. 26—Pat Comiskey, Jersey City KO 1

1941

Apr. 4—Lou Nova, N. Y. C. KO by 8

1942

In U. S. Army.

JAMES J. BRADDOCK
Bergen, New Jersey

JAMES J. BRADDOCK

Born, December 6, 1905, New York City, N. Y. Weight, 192 pounds. Height, 6 ft. 2 in. Nationality, Irish-American. Managed by Joe Gould.

1926

Knockouts: Walter Westman, 3 rds.; Leo Dobson, 1; Carl Besheerl, 2; Jim Pearson, 2; Gene Travers, 1; Mike Rock, 1; Ray Kennedy, 1; Phil Weisberger, 1; Carmine Gaggiano, 1; Jack O'Day, 1; William Daily, 1. Won: Lew Barba, 6; Al Seattle, 6; Joe Hudson, 6. No decision: Al Seattle, 6.

1927

Knockouts: Johnny Alberts, 3 rds.; George La Rocco, 1; Tom McKiernan, 2; Frankie Lennon, 3; Stanley Simmons, 1. No decision: Doc Conrad, 6; Paul Cavalier, 10; Herman Heller, 10. Decision: George La Rocco, 6; Joe Monte, 10. Won: Jimmy Francis, 10; Jack Stone, 10; George La Rocco, 6; Jack Nelson, 6; Lew Barba, 6; Nick Fadil, 6; Vic McLaughlin, 10; Jimmy Francis, 10.

1928

Jan. 27—Paul Swiderski, Newark.....W 10
Mar. 17—Jack Darnell, N. Y. C.....KO 4
May 12—Jimmy Francis, N. Y. C.....W 10
June 7—Joe Monte, N. Y. C.....D 10
June 27—Billy Vidabeck, West N. Y., N. J. .....ND 10
July 25—Nando Tassi, N. Y. C.....D 10
Aug. 8—Joe Sekyra, N. Y. C.....L 10
Oct. 17—Pete Latzo, Newark.....W 10
Nov. 30—Tuffy Griffiths, N. Y. C.....KO 2

1929

Jan. 18—Leo Lomski, N. Y. C.....L 10
Feb. 4—George Gemas, Newark.....KO 1
Mar. 11—Jimmy Slattery, N. Y. C.....KO 9
Apr. 22—Eddie Benson, Buffalo.....KO 1
July 18—Tommy Loughran, N. Y. C.....L 15
(For Light-heavy title)
Aug. 27—Yale Okun, Los Angeles.....L 10
Nov. 15—Maxie Rosenbloom, N. Y. C.....L 10
Dec. 7—Jake Warren, N. Y. C.....KO 2

1930

Jan. 17—Leo Lomski, Chicago.....L 10
Apr. 7—Billy Jones, Philadelphia.....L 10
July 2—Joe Monte, Boston.....W 10
Aug. 12—Babe Hunt, Boston.....L 10
Sept. 19—Phil Mercurio, Boston.....KO 2

1931

Jan. 23—Ernie Schaaf, N. Y. C. .....L 10
Mar. 5—Jack Roper, Miami.....KO 1
Mar. 30—Jack Kelly, New Haven.....W 10
Sept. 3—Andy Mitchell, Detroit.....D 10
Nov. 10—Maxie Rosenbloom, Minneapolis .....NC 2
Dec. 4—Al Gainer, New Haven.....L 10

1932

Mar. 18—Baxter Calmes, Chicago.....L 10
May 13—Charley Retzlaff, Boston.....L 10
June 21—Vincent Parrille, N. Y. C.....W 5
July 25—Tony Shucco, N. Y. C.....L 8
Sept. 21—John Lewis, San Francisco.....L 10
Sept. 30—Dynamite Jackson, San Diego.W 10
Oct. 21—Tom Patrick, Hollywood.....L 10
Nov. 9—Lou Scozza, San Francisco.KO by 6

1933

Jan. 13—Mart Levandowski, Chicago....W 10
Jan. 20—Hans Birkie, N. Y. C.....L 10
Mar. 1—Al Ettore, Philadelphia.....L 4
Mar. 21—Al Stillman, St. Louis.....KO 10
Apr. 5—Mart Levandowski, St. Louis....L 10
May 19—Al Stillman, St. Louis.....L 10
June 21—Les Kennedy, Jersey City.....W 10
July 21—Chester Matan, West N. Y., N. J..W 10
Sept. 25—Abe Feldman, Mt. Vernon, N. Y. .....NC 6

1934

June 14—Corn Griffin, N. Y. C.....KO 3
Nov. 16—John Henry Lewis, N. Y. C.....W 10

1935

Mar. 22—Art Lasky, N. Y. C.....W 15
June 13—Max Baer, N. Y. C.....W 15
(Won the heavyweight championship)
July 18—Jack McCarthy, Columbus...Exh. 3

1937

June 22—Joe Louis, Chicago.....KO by 8
(Lost the heavyweight championship)

1938

Jan. 21—Tommy Farr, N. Y. C.....W 10
Mar. 26—Red Burman, Charlotte, N. C..Exh. 5

1942

In U. S. Army.

JOE LOUIS
(Joe Louis Barrow)

Born, May 13, 1914, Lexington, Alabama. Nationality, American Negro. Weight, 200 lbs. Height, 6 ft. 1½ in. Managed by Julian Black and John Roxborough, and later by Marshall Miles.

1934

July 4—Jack Kracken, Chicago.....KO 1
July 11—Willie Davis, Chicago.....KO 3
July 29—Larry Udell, Chicago .....KO 2
Aug. 13—Jack Kranz, Chicago.....W 6
Aug. 27—Buck Everett, Chicago.....KO 2
Sept. 11—Alex Borchuk, Detroit.....KO 4
Sept. 25—Adolph Wiater, Chicago.....W 10
Oct. 24—Art Sykes, Chicago.....KO 8
Oct. 30—Jack O'Dowd, Detroit.....KO 2
Nov. 14—Stanley Poreda, Chicago.....KO 1
Nov. 30—Charley Massera, Chicago.....KO 3
Dec. 14—Lee Ramage, Chicago.....KO 8

1935

Jan. 4—Patsy Perroni, Detroit.....W 10
Jan. 11—Hans Birkie, Pittsburgh.....KO 10
Feb. 21—Lee Ramage, Los Angeles....KO 2
Mar. 8—Donald "Reds" Barry, San Francisco .....KO 3
Mar. 28—Natie Brown, Detroit.....W 10
Apr. 12—Roy Lazer, Chicago .....KO 3
Apr. 22—Biff Benton, Dayton .....KO 2
Apr. 27—Roscoe Toles, Flint.....KO 6
May 3—Willie Davis, Peoria.....KO 2
May 7—Gene Stanton, Kalamazoo....KO 3
June 25—Primo Carnera, N. Y. C.....KO 6
Aug. 7—King Levinsky, Chicago.....KO 1
Sept. 24—Max Baer, N. Y. C.....KO 4
Dec. 13—Paolino Uzcudun, N. Y. C.....KO 4

1936

Jan. 17—Charley Retzlaff, Chicago.....KO 1
June 19—Max Schmeling, N. Y. C....KO by 12
Aug. 17—Jack Sharkey, N. Y. C.....KO 3
Sept. 22—Al Ettore, Philadelphia.....KO 5
Oct. 9—Jorge Brescia, N. Y. C.....KO 3
Dec. 14—Eddie Simms, Cleveland.....KO 1

1937

Jan. 11—Steve Ketchel, Buffalo .....KO 2
Jan. 27—Bob Pastor, N. Y. C.....W 10
Feb. 17—Natie Brown, Kansas City....KO 4
June 22—James J. Braddock, Chicago...KO 8
(Won the Heavyweight Championship of the World)

Aug. 30—Tommy Farr, N. Y. C.----------W 15
(Title)

1938

Feb. 23—Nathan Mann, N. Y. C.----------KO 3
(Title)
Apr. 1—Harry Thomas, Chicago-------KO 5
(Title)
June 22—Max Schmeling, N. Y. C.-------KO 1
(Title)

1939

Jan. 25—John Henry Lewis, N. Y. C.---KO 1
(Title)
Apr. 17—Jack Roper, Los Angeles------KO 1
(Title)
June 28—Tony Galento, N. Y. C.-------KO 4
(Title)
Sept. 20—Bob Pastor, Detroit----------KO 11
(Title)

1940

Feb. 9—Arturo Godoy, N. Y. C.----------W 15
(Title)
Mar. 29—Johnny Paychek, N. Y. C.------KO 2
(Title)
June 20—Arturo Godoy, N. Y. C.---------KO 8
(Title)
Dec. 16—Al McCoy, Boston----------KO 6
(Title)

1941

Jan. 31—Red Burman, N. Y. C.----------KO 5
(Title)
Feb. 17—Gus Dorazio, Philadelphia----KO 2
(Title)
Mar. 21—Abe Simon, Detroit----------KO 13
(Title)
Apr. 8—Tony Musto, St. Louis--------KO 9
(Title)
May 23—Buddy Baer, Wash., D. C.---W disq. 7
(Title)
June 18—Billy Conn, N. Y. C.----------KO 13
(Title)
July 11—Jim Robinson, Minneap.--Exh. KO 1
Sept. 29—Lou Nova, N. Y. C.----------KO 6
(Title)
Nov. 25—George Giambastiani, Los Angeles ----------Exh. 4

1942

Jan. 9—Buddy Baer, New York City--KO 1
(Title)
(Donated Purse to Naval Relief Fund)
Mar. 27—Abe Simon, New York City----KO 6
(Title)
(Donated Purse to Army Relief Fund)
June 5—George Nicholson, Ft. Hmltn. Exh. 3
Joined U. S. Army.

1944
(Exhibitions)

Nov. 3—Johnny Denson, Detroit------KO 2
Nov. 6—Charley Crump, Baltimore-----W 3
Nov. 9—Dee Amos, Hartford----------W 3
Nov. 13—Jimmy Bell, Wash., D. C. ------W 3
Nov. 14—Johnny Davis, Buffalo-------KO 1
Nov. 15—Dee Amos, Elizabeth----------W 3
Nov. 17—Dee Amos, Camden----------W 3
Nov. 24—Dan Merritt, Chicago----------W 3

1945

Nov. 15—Sugarlip Anderson, S. Fran..Exh. 2
Nov. 15—Big Boy Brown, San Fran..Exh. 2
Nov. 29—Big Boy Brown, Sacramento.Exh. 2
Nov. 29—Bobby Lee, Sacramento----Exh. 2
Dec. 10—Bob Frazier, Victoria--------Exh. 3
Dec. 11—Big Boy Brown, Portland----Exh. 2
Dec. 11—Dave Johnson, Portland----Exh. 2
Dec. 12—Big Boy Brown, Eugene, O..Exh. 3
Dec. 13—Big Boy Brown, Van., B. C..Exh. 3

1946

June 19—Billy Conn, N. Y. C.----------KO 8
(Title)
Sept. 18—Tami Mauriello, N. Y. C.------KO 1
(Title)
Nov. 11—Cleo Everett, Honolulu------Exh. 4
Nov. 11—Wayne Powell, Honolulu----Exh. 2
Nov. 25—Perk Daniels, Mexicali, Mexico ----------Exh. 4

1947

Feb. 7—Arturo Godoy, Mexico City.Exh. 10
Feb. 10—Art Ramsy, San Salvador----Exh. 3
Feb. 10—Walter Haefer, San Salvador.Exh. 3
Feb. 12—Art Ramsey, Panama City---Exh. 3
Feb. 12—Walter Haefer, Panama City.Exh. 3
Feb. 19—Arturo Godoy, Santiago, Chile ----------Exh. 6
Feb. 27—Art Ramsey, Medellin, Columbia ----------Exh. 2
Feb. 27—Walter Haefer, Medellin, Columbia ----------Exh. 2
Mar. 10—Walter Haefer, Havana ------Exh. 2
Mar. 10—Art Ramsey, Havana --------Exh. 2
June 6—Rusty Payne, San Diego-----Exh. 2
June 6—Dick Underwood, San Diego.Exh. 2
June 13—Tiger Jack Fox, Spokane----Exh. 4
June 23—Harry Wills, Los Angeles----Exh. 4
Dec. 5—Jersey Joe Walcott, N. Y. C.----W 15
(Title)

1948

Jan. 29—Bob Foxworth, Chicago------Exh. 4
June 25—Jersey Joe Walcott, New York.KO 11
(World heavyweight title bout)
Sept. 30—Pat Comiskey, Wash., D. C.--Exh. 6
Oct. 28—Bob Garner, Atlanta--------Exh. 3
Oct. 28—Merritt Wynn, Atlanta------Exh. 3
Oct. 29—Bob Garner, Norfolk--------Exh. 4
Oct. 31—Bob Garner, New Orleans---Exh. 4
Nov. 1—Bob Garner, New Orleans---Exh. 3
Nov. 3—Bob Garner, Nashville-------Exh. 4
Nov. 8—Johnny Shkor, Boston-------Exh. 4
Nov. 9—Bernie Reynolds, N. Haven.Exh. 4
Nov. 17—Jimmy Bivins, Cleveland----Exh. 6
Nov. 19—Vern Mitchell, Detroit-------Exh. 6
Nov. 23—Kid Riviera, St. Louis-------Exh. 4
Nov. 24—Ray Augustus, Oklahoma City ----------Exh. KO 2
Nov. 25—Curt Kennedy, Kansas City.Exh. 4
Nov. 29—Billy Smith, Cincinnati-----Exh. 4
Dec. 10—Billy Conn, Chicago---------Exh. 6
Dec. 14—Arturo Godoy, Philadelphia.Exh. 6
Dec. 16—Pat Comiskey, Paterson-----Exh. 6
Dec. 20—Willie James, Lewiston-----Exh. 4

1949

Jan. 10—Sterling Ingram, Omaha ----Exh. 4
Jan. 11—Orlando Ott, Topeka -------Exh. 4
Jan. 12—Hubert Hood, Wichita ------Exh. 4
Jan. 17—Art Swiden, Toledo ---------Exh. 4
Jan. 18—Dick Hagen, Moline, Ill.-----Exh. 4
Jan. 19—Orlando Ott, Rochest., Minn..Exh. 4
Jan. 25—Elmer Ray, Miami ----------Exh. 6
Jan. 27—George Fitch, Palm Beach..Exh. 4
Jan. 28—Nino Valdez, Tampa --------Exh. 4
Jan. 31—Dixie Lee Oliver, Orl.----Exh. KO 4
Feb. 1—Elmer Ray, Jacksonville----Exh. 4
Feb. 3—Bill Graves, Daytona B.--Exh. KO 3
Feb. 4—George Fitch, Savannah ----Exh. 4
Feb. 23—Edgar Edwards, Kingston, BWI ----------Exh. 3
Mar. 1—(Louis announced his retirement as undefeated world heavyweight champion)
Mar. 1—Ed Crawley, Nassau ---------Exh. 4
Mar. 4—Omelio Agramonte, Havana.Exh. 4
Mar. 5—Omelio Agramonte, Oriente, Cuba ----------Exh. 4
Mar. 16—Elmer Ray, Houston ----Exh. KO 4
Mar. 18—Tex Boddie, Dallas ---------Exh. 4
Mar. 22—Hubert Hood, St. Paul ------Exh. 6
—Abel Cestac, Wash., D. C.----Exh. 4
Oct. 10—Curtis Sheppard, Baltimore..Exh. 4
Oct. 24—Bill Weinberg, Providence---Exh. 4
Oct. 25—Joe Domonic, Hartford------Exh. 4
Oct. 31—Bill Gilliam, Atl. City-------Exh. 4
Nov. 14—Johnny Shkor, Boston---Exh. ND 10
Nov. 22—Joe Chesul, Newark------Exh. ND 10
Nov. 28—Johnny Flynn, Kan. City.Exh. ND 10
Dec. 7—Pat Valentino, Chicago---Exh. KO 8
Dec. 14—Roscoe Toles, Detroit--------Exh. 5
Dec. 14—Johnny Flynn, Detroit-------Exh. 5
Dec. 19—Al Hoosman, Oakland----Exh. KO 5
Dec. 21—Jay Lambert, Salt Lake City.Exh. 5
Dec. 21—Rex Layne, Salt Lake City---Exh. 5

1950

Jan. 6—Willie Bean, Hollywood------Exh. 6
Jan. 10—Jack Flood, Seattle----------Exh. 6
Jan. 12—Clarence Henry, Wilmington.Exh. 4
Jan. 13—Al Spaulding, San Diego----Exh. 4
Jan. 20—Andy Walker, Stockton------Exh. 4
Jan. 24—Rex Layne, Salt Lake City---Exh. 4
Feb. 1—Gene Jones, Miami----------Exh. 8
Feb. 7—Nino Valdez, St. Petersburg.Exh. 4
Feb. 8—Candy McDaniels, Orlando..Exh. 5
Feb. 14—Johnny Haynes, Tampa------Exh. 4
Feb. 21—Sid Peaks, Jacksonville------Exh. 6
Feb. 23—Dan Bolston, Macon----------Exh. 1
Feb. 23—Leo Jackson, Macon----------Exh. 3
Feb. 27—Willie Johnson, Albany, Ga..Exh. 4
Feb. 28—Dan Bolston, Columbus, Ga..Exh. 4
Mar. 3—Leo Johnson, Waycross, Ga...Exh. 4
Mar. 18—Kidd Carr, Lubbock----------Exh. 4
Mar. 20—Sterling Ingram, Odessa-----Exh. 4

Mar. 22—Joe Santell, El Paso ..... Exh. 4
Mar. 22—John McFalls, El Paso ..... Exh. 4
Mar. 24—Henry Hall, Austin ..... Exh. 4
Mar. 25—J. K. Homer, Waco ..... Exh. 4
Apr. 22—Walter Hafer, Rio de Janiero ..... Exh. KO 2
Sept. 27—Ezzard Charles, New York ..... L 15 (title bout)
Nov. 29—Cesar Brion, Chicago ..... W 10

1951

Jan. 3—Freddie Beshore, Detroit ..... KO 4
Feb. 7—Omelio Agramonte, Miami ..... W 10
Feb. 23—Andy Walker, San Francisco ..... KO 10
May 2—Omelio Agramonte, Detroit ..... W 10
June 15—Lee Savold, New York ..... KO 6
Aug. 1—Cesar Brion, San Francisco ..... W 10
Aug. 15—Jimmy Bivins, Baltimore ..... W 10
Oct. 26—Rocky Marciano, N. Y. ..... KO by 8
Nov. 18—U. S. Serviceman, Tokyo ..... KO --
Nov. 18—U. S. Serviceman, Tokyo ..... KO --
Nov. 18—U. S. Serviceman, Tokyo ..... Exh. --
Nov. 18—Cpl. Buford J. DeCordova, Tokyo ..... Exh. --
Nov. —Cpl. Buford J. DeCordova, Tokyo ..... Exh. --
Nov. —Cpl. Buford J. DeCordova, Tokyo ..... Exh. --
Dec. —Sgt. Lindy Brooks, Sendai. Japan ..... Exh. 3
Dec. 14—Chang Pulu, Taipeh, Formosa ..... KO 1
Dec. 14—Sgt, Seth E. Woodbury, Taipeh, Formosa ..... Exh. 2
Dec. 14—D. H. Camtrell (U. S. Navy, Taipeh, Formosa ..... Exh. 2
Dec. 14—Cpl. Buford J. DeCordova, Taipeh, Formosa ..... Exh. 3
Dec. 16—Cpl. Buford J. DeCordova, Taipeh, Formosa ..... Exh. 3

EZZARD CHARLES
Cincinnati, Ohio

EZZARD CHARLES

Born, July 7, 1921, Lawrenceville, Ga. Negro. Heavyweight. Height, 6 ft. Managed by Jack Mintz.

1937

Won the Diamond Belt Welterweight Championship.
Won the State A. A. U. Welterweight Championship.

1938

Won the Diamond Belt Welterweight Championship.
Won the Golden Gloves Welterweight Championship.
Won the State A. A. U. Welterweight Championship.

1939

Won the Diamond Belt Middleweight Championship.
Won the Golden Gloves Middleweight Championship.
Won the State A. A. U. Middleweight Championship.
Won two National Amateur Middleweight titles.
Won every amateur tournament he ever entered.
Scored a two-round knockout over Dan Ely, amateur national champion of Canada.

1940

Mar. 15—Medley Johnson, Middletown ..... KO 3
Mar. 20—Jimmy Brown, Reading, Pa. ..... KO 2
Mar. 27—John Reeves, Cincinnati ..... W 6
Apr. 2—Charley Banks, Cincinnati ..... W 6
Apr. 10—Kid Ash, Portsmouth, O. ..... KO 3
Apr. 16—Charley Banks, Cincinnati ..... KO 2
Apr. 24—Remo Fernandez, Cincinnati ..... KO 6
May 10—Eddie Fowler, Portsmouth, O. ..... KO 3
May 17—Pat Wright, Middletown ..... KO 4
June 5—Frankie Williams, Cincinnati ..... KO 7
June 12—John Reeves, Columbus, O. ..... KO 4
June 24—Bradley Lewis, San Francisco ..... KO 3
Sept. 23—Marty Simmons, Cincinnati ..... W 10
Oct. 3—Billy Hood, Cincinnati ..... KO 2
Dec. 2—Charley Jerome, Cincinnati ..... KO 2

1941

Feb. 10—Billy Bengal, Cincinnati ..... W 10
Feb. 22—Slak Carvick, Cincinnati ..... KO 2
Mar. 10—Floyd Howard, Cincinnati ..... KO 7
Mar. 31—Joe Sutka, Cincinnati ..... W 10
May 12—Rudy Kezale, Cincinnati ..... W 10
June 9—Ken Overlin, Cincinnati ..... L 10
July 21—Al Gilbert, Cincinnati ..... KO 6
Oct. 13—Pat Mangini, Cincinnati ..... KO 1
Nov. 17—Teddy Yarosz, Cincinnati ..... W 10

1942

Jan. 12—Anton Christoforidis, Cinn. ..... KO 3
Mar. 2—Ken Overlin, Cincinnati ..... D 10
Apr. 8—Billy Pryor, Cincinnati ..... W 10
May 13—Kid Tunero, Cincinnati ..... L 10
May 25—Charley Burley, Pittsburgh ..... W 10
June 29—Charley Burley, Pittsburgh ..... W 10
July 14—Steve Mamakos, Cincinnati ..... KO 1
July 27—Booker Beckwith, Pittsburgh ..... KO 9
Aug. 17—Jose Basora, Pittsburgh ..... KO 5
Sept. 15—Mose Brown, Pittsburgh ..... KO 6
Oct. 27—Joey Maxim, Pittsburgh ..... W 10
Dec. 1—Joey Maxim, Cleveland ..... W 10
In U. S. Army.

1943

Jan. 7—Jimmy Bivins, Cleveland ..... L 10
Mar. 31—Lloyd Marshall, Cleveland ..... KO by 8

1946

Feb. 18—Al Sheridan, Cincinnati ..... KO 2
Mar. 25—Tee Hubert, Cincinnati ..... W 10
Apr. 1—Billy Duncan, Pittsburgh ..... KO 4
Apr. 15—Georgie Parks, Pittsburgh ..... KO 6
May 13—Tee Hubert, Cincinnati ..... KO 4
May 20—Archie Moore, Pittsburgh ..... W 10
June 13—Sheldon Bell, Youngstown ..... KO 5
July 29—Lloyd Marshall, Cincinnati ..... KO 6
Sept. 23—Billy Smith, Cincinnati ..... W 10
Nov. 12—Jimmy Bivins, Pittsburgh ..... W 10

1947

Feb. 17—Billy Smith, Cincinnati ..... KO 5
Mar. 10—Jimmy Bivins, Cleveland ..... KO 4
Apr. 14—Erv Sarlin, Pittsburgh ..... W 10
May 5—Archie Moore, Cincinnati ..... W 10
July 14—Fitzie Fitzpatrick, Cincinnati ..... KO 5
July 25—Elmer Ray, N. Y. C. ..... L 10
Sept. 16—Joe Matisi, Buffalo ..... W 10
Sept. 29—Lloyd Marshall, Cincinnati ..... KO 2
Oct. 16—Al Smith, Akron ..... KO 4
Oct. 27—Clarence Jones, Huntington ..... KO 1
Nov. 3—Teddy Randolph, Buffalo ..... W 10
Dec. 2—Fitzie Fitzpatrick, Cleveland ..... KO 4

1948

Jan. 13—Archie Moore, Cleveland ..... KO 8
Feb. 20—Sam Baroudi, Chicago ..... KO 10
May 7—Elmer Ray, Chicago ..... KO 9
May 20—Erv Sarlin, Buffalo ..... W 10
Sept. 13—Jimmy Bivins, Wash., D. C. ..... W 10
Nov. 15—Walter Hafer, Cincinnati ..... KO 7
Dec. 10—Joe Baksi, New York ..... KO 11

1949

Feb. 7—Johnny Haynes, Philadelphia ..... KO 8
Feb. 28—Joey Maxim, Cincinnati ..... W 15
Apr. 18—Charley Banks, Detroit ..... Exh. 4

Apr. 22—Willard Reed, Indianapolis..Exh. 4
Apr. 29—Hubert Hood, Omaha .....Exh. 4
May 10—Charlie Banks, South Bend..Exh. 4
May 11—Jackie Lyons, Gary, Ind. ....Exh. 4
June 22—Joe Walcott, Chicago .....W 15
(Won vacant N. B. A. World Heavyweight Title.)
Aug. 10—Gus Lesnevich, New York....KO 7
(N. B. A. Title Bout)
Sept. 2—Joe Modzele, Chicago.....Exh. 4
Sept. 19—Alabama Kid, Columbus.....Exh. 4
Oct. 14—Pat Valentino, San Francisco..KO 8
(N. B. A. Title Bout)
Oct. 17—Rex Layne, Salt Lake City...Exh. 4
Oct. 18—Sonny Andrews, Los Ang....Exh. 4
Oct. 26—Billy Smith, Oakland.....Exh. 4
Oct. 28—Al Smith, San Diego.....Exh. 2
Oct. 28—Lloyd Gibson, San Diego....Exh. 2

1950

Aug. 3—Joe Modzele, Pittsburgh.....Exh. 4
Aug. 15—Freddy Beshore, Buffalo.....KO 14
(N. B. A. title)
Sept. 27—Joe Louis, New York.....W 15
(N. B. A. and N. Y. title)
Dec. 5—Nick Barone, Cincinnati.....KO 11
(Title bout)

1951

Jan. 12—Lee Oma, New York .....KO 10
(title bout)
Feb. 4—Henry Hall, New Orleans....Exh. 6
Feb. 6—Jimmy Brown, Camp Polk, La. .....Exh. KO 2
Mar. 7—Joe Walcott, Detroit .....W 15
(title bout)
May 30—Joey Maxim, Chicago .....W 15
(title bout)
July 18—Joe Walcott, Pittsburgh...KO by 7
(Lost world heavyweight title)
Oct. 10—Rex Layne, Pittsburgh .....KO 11
Dec. 12—Joey Maxim, San Francisco ....W 12
Dec. 21—Joe Kahut, Portland.....KO 8

1952

June 5—Joe Walcott, Philadelphia.....L 15
(title bout)
Aug. 8—Rex Layne, Ogden .....L 10
Oct. 8—Bernie Reynolds, Cincinnati..KO 2
Oct. 24—Cesar Brion, New York.....W 10
Nov. 26—Jimmy Bivins, Chicago .....W 10
Dec. 15—Frank Buford, Boston .....KO 7

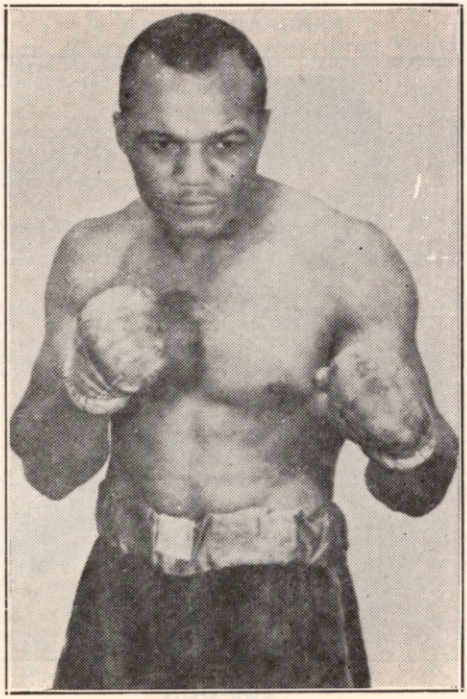

JERSEY JOE WALCOTT
Camden, N. J.

JERSEY JOE WALCOTT

(Arnold Raymond Cream)

Born, January 31, 1914, Merchantville, N. J. Weight, 194 pounds. Height, 6 ft. Managed by Felix Bocchicchio.

1930

Sept. 9—Cowboy Wallace, Vineland N. J. .....KO 1

1933

—Bob Norris, Camden .....KO 1
—Henry Taylor, Camden .....KO 1

1934

—Pat Roland, Camden.....KO 5
—Louis LaPage, Camden.....KO 3
—Al King, Camden.....KO 4

1935

—Roxie Allen, Camden .....KO 7
—Al Lang, Camden .....KO 1
Sept. —Lew Alva, Camden.....KO 3

1936

Jan. 21—Al Ettore, Camden.....KO by 8
Mar. 16—Willie Reddish, Phihladelphia..W 10
June —Phil Johnson, Philadelphia...KO 3
June —Joe Colucci, Camden.....KO 4
July —Billy Ketchell, Camden.....D 10
—Yg. Carmen Passarella, Camden W 8
—Billy Ketchell, Camden.....W 10
Sept. 1—Billy Ketchell, Pensauken, N. J. ..... L 10

1937

May 24—Tiger Jack Fox, N. Y. C...KO by 8
Sept. 3—Joe Lipps, Atlantic City.....KO 2
Sept. 25—Elmer Ray, N. Y. C.....KO 3
Oct. 9—George Brothers, N. Y. C.....L 8

1938

Jan. 10—Freddie Fiducia, Phila. .....W 8
Mar. 28—Art Sykes, Philadelphia .....KO 4
Apr. 12—Lorenzo Pack, Camden.....KO 4
May 10—Tiger Jack Fox, Camden.....L 10
June 14—Roy Lazer, Fairview, N. J.....L 8
Dec. 23—Bob Tow, Camden .....W 8

1939

Aug. 14—Al Boros, Newark .....W 8
Nov. 18—Curtis Sheppard, N. Y. C.....W 8

1940

Jan. 19—Tiger Red Lewis, Phila. .....KO 6
Feb. 12—Abe Simon, Newark .....KO by 6

1941

June 27—Columbus Gant, Memphis ....KO 3

1944

June 7—Felix Del Paoli, Batesville, N. J. W 8
June 28—Ellis Singleton, Batesville ....KO 3

1945

Jan. 11—Jackie Saunders, Camden....KO 2
Jan. 25—Johnny Allen, Camden.....L 8
Feb. 22—Austin Johnson, Camden.....W 6
Mar. 15—Johnny Allen, Camden.....W 8
Aug. 2—Joe Baksi, Camden.....W 10
Sept. 20—Johnny Denson, Camden.....KO 2
Oct. 23—Steve Dudas, Paterson.....KO 5
Nov. 12—Lee Q. Murray, Balt.....W Dis. 9
Dec. 10—Curtis Sheppard, Baltimore..KO 10

1946

Jan. 30—Johnny Allen, Camden.....KO 3
Feb. 25—Jimmy Bivins, Cleveland.....W 10
Mar. 20—Al Blake, Camden.....KO 4
May 24—Lee Oma, N. Y.....W 10
Aug. 16—Tommy Gomez, Garden.....KO 3
Aug. 28—Joey Maxim, Camden.....L 10
Nov. 15—Elmer Ray, Garden.....L 10

1947

Jan. 6—Joey Maxim, Philadelphia ....W 10
Mar. 4—Elmer Ray, Miami .....W 10
June 23—Joey Maxim, Los Angeles.....W 10
Dec. 5—Joe Louis, N. Y. C. .....L 15
(Title bout—world heavyweight championship)

1948

Mar. 10—Austin Johnson, Chicago....Exh. 4
June 25—Joe Louis, N. Y. C. .....KO by 11
(World Heavyweight title bout)
Dec. 14—Earl Griffin, Camden .....Exh. 4

1949

June 22—Ezzard Charles, Chicago.....L 15
(For N. B. A. Heavyweight Title)

TOD MORGAN
Junior Lightweight Champion

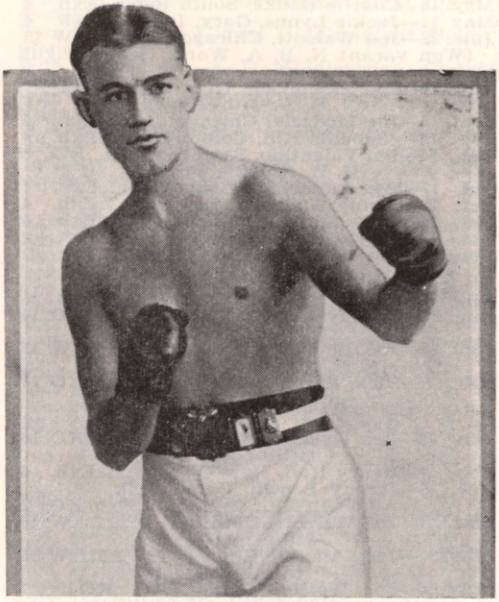

PINKEY MITCHELL
Junior Welterweight Champion

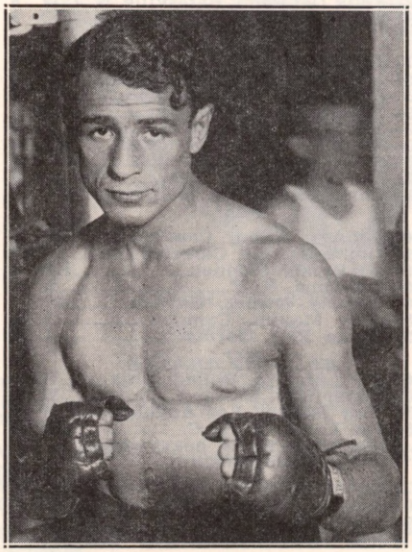

AL SINGER
Lightweight Champion

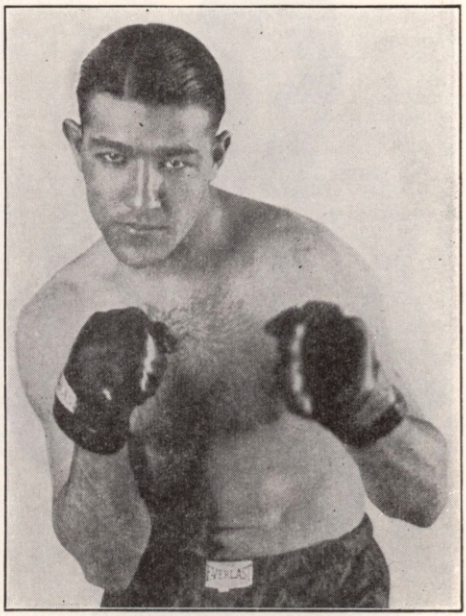

BOB OLIN
Light Heavyweight Champion

Aug. 14—Olle Tandberg, Stockholm----KO 5

1950

Feb. 8—Harold Johnson, Philadelphia-KO 3
Mar. 3—Omelio Agramonte, New York-KO 7
Mar. 13—Johnny Shkor, Philadelphia--KO 1
May 28—Hein Ten Hoff, Mannheim-----W 10
Nov. 24—Rex Layne, New York----------L 10

1951

Mar. 7—Ezzard Charles, Detroit --------L 15
(title bout)
July 18—Ezzard Charles, Pittsburgh --KO 7
(Won world heavyweight title)

1952

Jan. 10—Jackie Burke, New Bedford-Exh. 5
Jan. 12—Jackie Burke, Lewiston-----Exh. 5
Jan. 21—Jackie Burke, Holyoke------Exh. 5
Jan. 23—Jackie Burke, Portland ----Exh. 4
Jan. 24—Jackie Burke, St. Johns,
N. B. ----------Exh. 5
Jan. 25—Jackie Burke, Bangor ------Exh. 5
Jan. 26—Jackie Burke, Waterv., Me.--Exh. 5
Jan. 29—Jackie Burke, Lewistn., Pa.-Exh. 5
Feb. 1—Jackie Burke, Orlando ------Exh. 5
June 5—Ezzard Charles, Philadelphia---W 5
(title bout)
Sept. 23—Rocky Marciano, Phila.----KO by 13
(Lost World Heavyweight Title)

ROCKY MARCIANO

(Rocco Marchegiano)

Born, September 1, 1924, Brockton, Mass. Nationality, Italian-American. Weight 184 pounds. Height, 5 ft. 11 ins. Managed by Gene Caggiano. Later by Al Weill.

1947

—Lee Epperson, Holyoke--------pO 3

1948

July 12—Harry Balzerian, Providence-KO 1
July 19—John Edwards, Providence ---KO 1
Aug. 9—Bobby Quinn, Providence ----KO 3
Aug. 23—Eddie Ross, Providence ------KO 1
Aug. 30—Jimmy Weeks, Providence ---KO 1
Sept. 13—Jerry Jackson, Providence ---KO 1
Sept. 20—Bill Hardeman, Providence---KO 1
Sept. 30—Gil Cardione, Wash., D. C. ---KO 1
Oct. 4—Bob Jefferson, Providence ---KO 2
Nov. 29—Patrick Connolly, Providence-KO 1
Dec. 14—Gilley Ferron, Philadelphia--KO 2

1949

Mar. 21—Johnny Pretzie, Providence--KO 5
Mar. 28—Artie Donato, Providence----KO 1
Apr. 11—James Walls, Providence------KO 3
May 2—Jimmy Evans, Providence----KO 3
May 23—Don Mogard, Providence------W 10
July 18—Harry Haft, Providence-------KO 3
Aug. 16—Pete Louthis, New Bedford--KO 3
Sept. 26—Tommy DiGiorgio, Providence KO 4
Oct. 10—Ted Lowry, Providence--------W 10
Nov. 7—Joe Domonic, Providence----KO 2
Dec. 2—Pat Richards, New York------KO 2
Dec. 19—Phil Muscato, Providence----KO 5
Dec. 30—Carmine Vingo, New York----KO 6

1950

Mar. 24—Roland LaStarza, New York----W 10
June 5—Eldridge Eatman, Providence-KO 3
July 10—Gino Buonvino, Boston -------KO 10
Sept. 18—Johnny Shkor, Providence ---KO 6
Nov. 13—Ted Lowry, Providence -------W 10
Dec. 18—Bill Wilson, Providence ------KO 1

1951

Jan. 29—Keene Simmons, Providence--KO 8
Mar. 20—Harold Mitchell, Hartford-----KO 2
Mar. 26—Art Henri, Providence--------KO 9
Apr. 30—Red Applegate, Providence----W 10
July 12—Rex Layne, N. Y.----------KO 6
Aug. 27—Freddie Beshore, Boston------KO 4
Oct. 26—Joe Louis, N. Y.----------KO 8

1952

Feb. 13—Lee Savold, Philadelphia------KO 6
Apr. 21—Gino Buonvino, Providence---KO 2
May 12—Bernie Reynolds, Providence--KO 3
July 28—Harry Matthews, New York--KO 2
Sept. 23—Jersey Joe Walcott, Phila.----KO 13
(Won World Heavyweight Title)

LIGHT HEAVYWEIGHT DIVISION

GEORGE GARDNER

Born, March 17, 1877, Lisdoonvarna, County Clare, Ireland. Nationality, Irish-American. Weight, 165 lbs. Height, 5 ft. 11¾ in.

1897

Knockouts: J. Young, 3 rds. J. Young, 2 rds. Tom Moore, 4 rds. Tom O'Brien, 1 rd. Emmett Johnson, 3 rds. Hugh Winters, 6 rds., all at Manchester, N. H.

1898

Nov. 20—Hugh Colgan, Manchester-----KO 3
Dec. 10—Prof. Evans, Manchester-------W 3
Dec. 25—Thunderbolt Smith, Montreal KO 7

1899

Jan. 20—Bob Montgomery, Manchester--D 10
Mar. 24—Andy Moynahan, Manchester-KO 3
Apr. 9—John Butler, Lowell ----------W 7
June 7—Young Sharkey, Lowell--------W 9
July 31—Bill Hanrahan, Lowell----------D 6
Aug. 5—Harry Fisher, Brooklyn---------W 17
Sept. 16—Jimmy Handler, Brooklyn-----L 18
Nov. 5—George Byers, Lynn----------D 15
Dec. 12—Jack Moffatt, N. Y. C.----------W 8

1900

Jan. 9—Harry Fisher, Lynn ----------W 12
Jan. 16—George Byers, Lynn----------D 15
Feb. 12—Jimmy Handler, Brooklyn----KO 3
Feb. 22—George Byers, Hartford-------WF 14
Mar. 14—Jack Burke, Lynn----------W 4
Apr. 7—J. Fitzpatrick, Portland-------W 9
Apr. 23—Dick Baker, Manchester------KO 4
May 2—Charley Goff, Utica----------W 7
May 14—George Byers, Boston----------D 15
May 29—Kid Carter, Coney Island-----WF 19
Sept. 10—Frank Craig, England---------KO 4
Sept. 30—J. Scales, England----------W 3

1901

Apr. 18—Tim Hurley, Manchester--------W 5
July 4—Jack Moffatt, San Francisco--W 3
Aug. 30—Kid Carter, San Francisco----KO 18
Sept. 27—Joe Walcott, San Francisco-----L 20
Dec. 29—Kid Carter, San Francisco------W 8

1902

Jan. 31—Jack Root, San Francisco-----LF 7
Apr. 25—Joe Walcott, San Francisco-----W 20
Aug. 18—Jack Root, Salt Lake City---KO 17
Oct. 31—Jack Johnson, San Francisco----L 20
Dec. 11—Billy Stift, Chicago ----------W 6
Dec. 20—Kid Carter, Chicago----------W 6

1903

Feb. 9—Bob Armstrong, Philadelphia ND 4
Feb. 13—Al Weinig, Boston----------W 7
Apr. 6—Peter Maher, Boston----------KO 1
May 13—Marvin Hart, Louisville--------W 12
July 4—Jack Root, Fort Erie----------KO 12
(Won Light Heavyweight Title)
Nov. 25—Bob Fitzsimmons, San Fran.---L 20
(Lost Light Heavyweight Title)

1904

Jan. 5—Marvin Hart, Boston----------D 15
Feb. 8—*Fred Cooley, Chicago----------W 6
Feb. 8—*Jim Driscoll, Chicago ---------W 6
Feb. 19—Kid Carter, Milwaukee---------W 6
Feb. 26—Jack Root, Chicago----------D 6
May 2—Jack Root, Chicago----------L 6
July 1—John Willie, Chicago----------D 6
Aug. 15—Jim Jeffords, Butte, Mont.----KO 3
Sept. 16—Jim Flynn, Denver----------D 10
*Same night.

1905

Apr. 17—Mike Schreck, Salt Lake--KO by 20
June 20—Billy Stift, Ogden ----------KO 5

1906

Jan. 24—Jim Jeffords, Philadelphia----ND 6
Apr. 19—Mike Schreck, Chelsea--------NC 2
Dec. 21—Al Kaufman, Los Ang.----KO by 14

1907

Apr. 17—Jim Flynn, San Diego-----KO by 19
Oct. 12—Terry Mustain, San Diego------D 20

1908

Jan. 29—Terry Mustain, San Diego..KO by 8
May 18—Tony Ross, New Castle, Pa..KO by 7

BOB FITZSIMMONS

(Record under Heavyweight Champions)

PHILADELPHIA JACK O'BRIEN

(Joseph F. Hagan)

Born, January 17, 1878, Philadelphia. Nationality, Irish-American. Weight, 158 lbs. Height, 5 ft. 10½ in.

1896

Dec. 12—Isador Strauss, Philadelphia....D 6
Dec. 19—George Russell, Philadelphia..W 6
Dec. 23—Bobby Dobbs, Chester.....D 4

1897

Jan. 11—Bobby Dobbs, Cohocton, Pa.....L 4
Jan. 12—Martin Judge, Philadelphia....D 6
Jan. 31—Isador Strauss, Philadelphia..W 6
Feb. —Dan McConnell, Philadelphia..W 6
Feb. —Leslie Pearce, Philadelphia.....W 6
Mar. —Billy Payne, Philadelphia.....W 6
Apr. —Young Smyrna, Chester.....D 4
June 3—Bull McCarthy, Philadelphia...W 6
June 7—Barney Connors, Baltimore.....D 15
June 9—Paddy Sheehan, Reading.....D 4
June 25—Martin Judge, Reading.....W 6
June 27—Jack Hanlon, Reading.....W 6
Oct. 12—Joe Dougherty, Philadelphia..KO 3

1898

Jan. 1—Isador Strauss, Philadelphia...W 6
Jan. 10—Barney Connors, Baltimore....W 8
Jan. 17—Paddy Sheehan, Reading.....W 6
Jan. 31—Young Smyrna, Philadelphia...W 6
Feb. 4—Jack Daly, Philadelphia.....D 6
Feb. 14—Jack McCann, Philadelphia.....W 3
Apr. —Billy Payne, Philadelphia.....W 4
Apr. —Dick Kelly, Philadelphia.....W 4
Nov. 27—Kid Carter, Brooklyn.....D 10
Dec. 19—Hugh McWinters, Brooklyn....W 20

1899

Jan. —Tom Cavanaugh, Philadelphia..W 4
Jan. —Fred Stricker, Philadelphia.....W 4
Jan. —Jack Collier, Philadelphia.....W 6
Feb. —George Cole, Philadelphia .....W 6
Mar. 20—George Cole, Trenton.....W 20
May 15—Tony Drew, Trenton.....KO 7
June 20—Kid Baxter, Chicago.....W 6
June 27—Walter Nolan, Chicago.....KO 4
July 21—Shorty Ahearn, Chicago.....W 6
Aug. 4—Tom McCune, Clinton.....KO 12
Sept. 15—Tom Tracey, Chicago.....W 6

1900

Jan. 6—Al Neill, San Francisco.....D 15
Feb. 14—Y'g. P. Jackson, San Fran. KO by 13
Apr. 13—Bob Long, Chicago.....W 6
May 23—Young Mahoney, Chicago.....W 6
June 7—Charley Bell, Des Moines.....KO 2
June 14—Jack Lewis, Des Moines.....KO 7
June 21—Jim Adams, Des Moines.....D 5
July 3—Jim Adams, Des Moines.....D 6
Sept. 21—Andy Walsh, Philadelphia....ND 6
Sept. 31—Jack Bonner, Philadelphia....ND 6

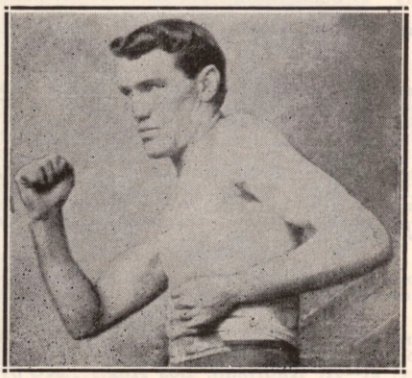

JACK O'BRIEN
Philadelphia, Pa.

Oct. 15—Tommy West, Philadelphia...ND 6
Oct. 29—Jimmy Handler, Philadelphia ND 6
Nov. 12—Jimmy Handler, Philadelphia ND 6

1901

Feb. 25—Harry Smith, England.....W 3
Mar. 20—Jack Thompson, England.....KO 2
May 20—George Crisp, England.....KO 11
June 25—Harry Newmier, England.....KO 6
Aug. 3—Jack Scales, England.....W 6
Aug. 19—Dido Plumb, England.....KO 6
Sept. 3—Mike Lynch, England.....W 3
Sept. 23—Jack McDonald, England.....W 1
Sept. 23—Jasper White, England.....W 2
Sept. 30—Harry Smith, England.....W 3
Sept. 30—Cock Robin, England.....W 3
Nov. 7—Jack Scales, England.....KO 1
Nov. 18—Frank Craig, England.....WF 7
Dec. 13—Yank Kenny, England.....WF 4

1902

Jan. 18—Frank Kelly, Scotland.....W 4
Jan. 20—Pat McDonald, Scotland.....W 2
Jan. 27—Chas. McKeever, England.....WF 3
Feb. 1—Yank Kenny, England.....W 5
Mar. 3—Andy Walsh, Philadelphia....KO 3
Mar. 10—Chas. McKeever, Philadelphia ND 6
Mar. 19—Ed Denfass, Philadelphia....KO 5
Mar. 20—Rufus Graham, Philadelphia ND 6
Mar. 26—Jack McCann, Reading.....KO 2
Mar. 26—Morris Mahoney, Reading.....W 2
Apr. 1—Chas. McKeever, Philadelphia ND 6
Apr. 11—Joe Walcott, Philadelphia.....ND 6
Apr. 28—Yg. P. Jackson, Philadelphia..ND 6
May 3—George Cole, Philadelphia.....ND 4
May 10—Lanahan, Philadelphia .....ND 2
May 10—Jack Williams, Philadelphia...ND 6
May 23—Jack Bonner, Philadelphia....ND 6
June 2—Chas. McKeever, Philadelphia.KO 1
June 6—Al Neill, Chicago .....KO 3
June 12—George Cole, Philadelphia....ND 6
June 16—Jack Bonner, Paterson.....D 6
June 21—Yank Kenny, Philadelphia....KO 3
June 23—Joe Block, St. Louis.....KO 7
June 30—Jim Driscoll, Chicago .....W 6
June 30—Jack Beauscholte, Chicago.....W 6
July 29—Jack Lewis, Mt. Clemens.....W 1
Sept. 12—Billy Stift, Chicago .....W 6
Sept. 29—Joe Choynski, Chicago .....W 6
Oct. 3—Peter Maher, Philadelphia....ND 6
Oct. 23—Jim Jeffords, Philadelphia....ND 6
Oct. 31—Peter Maher, Philadelphia....ND 6
Nov. 19—Marvin Hart, Philadelphia....ND 6
Dec. 15—Chas. McKeever, Philadelphia.ND 6
Dec. 18—Jim Watts, Philadelphia.....W 4

1903

Jan. 1—Al Weinig, Fort Erie .....KO 12
Jan. 8—Joe Grimm, Philadelphia.....ND 6
Feb. 26—Al Weinig, Philadelphia .....W 4
Mar. 5—Jack Butler, Lancaster .....W 6
Mar. 9—Jim Jeffords, Pittsburgh.....W 10
Mar. 19—Billy Payne, Philadelphia.....W 2
Mar. 30—Joe Choynski, Philadelphia...ND 6
Apr. 20—Joe Walcott, Boston .....D 10
May 5—Marvin Hart, Philadelphia....ND 6
May 19—George Ester, Philadelphia....KO 3
May 23—George Byers, Philadelphia...ND 6
May 26—Jack Williams, Philadelphia..ND 6
June 25—Jack Bonner, Mauch Chunk....W 10
July 1—Kid Carter, Philadelphia.....ND 6
July 11—Jim Jeffords, Philadelphia....ND 6
July 21—Paddy Sheehan, Philadelphia.ND 6
Sept. 6—Charley Haghey, England.....KO 3
Oct. 12—Mullen, England .....W 10
Oct. 26—Hevron, England .....KO 5
Nov. 18—Jack (Twin) Sullivan, Phila...ND 6
Dec. 5—Jack Williams, Philadelphia..KO 3
Dec. 12—Mike Schreck, Chicago .....W 6
Dec. 22—Jack (Twin) Sullivan, Boston..W 15
Dec. 24—Jim Jeffords, Philadelphia....ND 6
Dec. 29—Hugo Kelly, Kansas City .....D 10

1904

Jan. 27—Tommy Ryan, Philadelphia...ND 6
Feb. 22—Chas. Mack, Chicago .....KO 3
Feb. 22—Jim Driscoll, Chicago .....W 3
Mar. 10—Mike Schreck, St. Louis.....W 15
Mar. 18—Hugo Kelly, Chicago .....W 6
Apr. 4—Jack (Twin) Sullivan, St. L...KO 3
Apr. 28—Kid Carter, St. Louis .....W 3
May 14—Kid McCoy, Philadelphia.....ND 6
May 25—Geo. Cole, Philadelphia.....ND 6
July 23—B. Fitzsimmons, Philadelphia.ND 6
Sept. 14—Hugo Kelly, Philadelphia.....ND 6
Sept. 23—Billy Stift, Baltimore .....KO 2
Sept. 29—Joe Butler, Philadelphia.....KO 1

Oct. 7—Tommy Burns, Milwaukee.....W 6
Oct. 21—Jim Jeffords, Baltimore .....KO 3
Nov. 9—John Willie, Philadelphia.....ND 6
Nov. 12—Dixie Kid, Philadelphia.....ND 6
Nov. 17—Black Bill, Philadelphia.....ND 6
Dec. 11—Larry Temple, Philadelphia...ND 6
Dec. 19—Morris Harris, Philadelphia...ND 6

1905

Feb. 1—John Willie, Philadelphia.....ND 6
Mar. 24—Yg. P. Jackson, Baltimore....WF 2
Apr. 7—Yg. P. Jackson, Baltimore .....W 10
Apr 25—Hugo Kelly, Indianapolis.....L 10
July 4—Jack (Twin) Sullivan, Dawson.D 20
Aug. 28—Billy Bates, Dawson .....W 10
Sept. 9—Billy Bates, Fairbanks.....WF 6
Oct. 27—Al Kaufman, San Fran.....KO 17
Dec. 20—Bob Fitzsimmons, San Fran...KO 13
(Won Light Heavyweight Title)

1906

July 16—Sam Berger, Philadelphia.....ND 6
Aug. 20—Mark Beecham, Newcastle ...KO 2
Oct. 16—Fred Cooley, Los Angeles.....KO 3
Oct. 16—Jim Trimble, Los Angeles.....KO 9
Nov. 28—*Tommy Burns, Los Angeles....D 20
*Title bout.

1907

Feb. 22—Abdul Malgan, Los Angeles...WF 5
May 8—Tommy Burns, Los Angeles....L 20
Dec. 13—Bill Hevernon, Philadelphia..KO 1

1908

Feb. 11—Bob Ward, Charleston, Va.....W 10
Mar. 2—Jack Bonner, Philadelphia....ND 6
Apr. 4—A. J. D. Biddle, Philadelphia.Exh. 4
June 10—Jack Blackburn, Phila. .....ND 6
Aug. 29—Jack Rush, Clarksburg, Va....KO 7
Sept. 7—Larry Temple, Philadelphia..ND 6
Sept. 23—A. J. D. Biddle, Philadelphia..ND 4
Sept. 26—Tom Lenihan, Philadelphia...KO 4
Nov. 9—George Cole, Philadelphia....ND 6
Nov. 25—Al Kubiak, Phila. .....ND 6

1909

Jan. 4—Jack Reed, Philadelphia.....Exh. 2
Jan. 4—Fred Cooley, Philadelphia...Exh. 2
Jan. 4—Jack Cooper, Philadelphia...Exh. 2
Feb. 11—A. J. D. Biddle, Phila.....Exh. 4
Mar. 26—*Stanley Ketchel, New York..ND 10
May 19—Jack Johnson, Philadelphia...ND 6
June 9—Stanley Ketchel, Phila.....KO by 3
July 30—Jim Flynn, Denver, Col. .....ND 10
Nov. 25—Al Kubiak, Shamokin, Pa.....ND 6
Nov. 29—Chas. Stevenson, Phila. .....ND 6
*O'Brien saved by bell.

1910

Jan. 19—Al Kaufman, Philadelphia...ND 6
Apr. 21—Al Kaufman, Philadelphia...ND 6

1911

Aug. 15—Sam Langford, New York.KO by 5
Nov. 27—Harry Ramsey, Philadelphia..ND 6

1912

June 17—Ben Koch, Philadelphia.....ND 6
Died in New York City, Nov. 12, 1942.

JACK DILLON

(Ernest Cutler Price)

Born, February 2, 1891, Frankfort, Ind. Nationality, Scotch-Irish-American. Weight, 158 lbs. Height, 5 ft. 7½ in. Managed by Sam Marburger and Steve Harter.

1908

Won: Joe McCree, 6. Knockouts: Jack Laffey, 4; Lem Potter, 4; Tom Delane, 4; Pat Lark, 4. Draw: Kid Brown, 6; Teddy Malone, 10. No decision: 10.

1909

Won: Pat Lark, 6; Jimmy Cooley, 6. Knockouts: Joe McCree, 6; Kid Simms, 3; Charlie Humphries, 2; Kid Clark, 6; Kid Griffin, 4; Bob Long, 5; Kid Gray, 2; Young Connors, 5; Kid Sullivan, 3; Tommy Scanlon, 6; Everett Reeves, 5; Kid Sparks, 2. Lost: Ray Bronson, 6.

1910

Won: Freddie Hicks, 15; Kid Brown, 20. Knockouts: Jap Roberts, 2; Rube May, 5; Jack Ryan, 6. Draw: Ray Bronson, 8. Lost: Eddie McGoorty, 10. No Decision: Jim Cooley, 6; Dick Fitzpatrick, 10; Howard Morrow, 8; Jim Perry, 6; Jack Herrick, 12; Geo. Chip, 6; Billy Berger, 6; Jack Herrick, 12. Exhibitions: James J. Corbett, 3; Nate Farb, 4.

1911

Jan. 2—Harry Mansfield, Pittsburgh..ND 6
Jan. 11—Eddie McGoorty, Winnipeg...ND 12
Jan. 24—Geo. Chip, Dayton, O.....W 15
Feb. 4—Mike Glover, Pittsburgh.....ND 6
Feb. 18—Young Loughrey, Pittsburgh..ND 6
Feb. 22—Jimmie Gardner, Indianapolis.ND 10
Mar. 4—Billy Berger, Pittsburgh.....ND 6
Mar. 14—Jimmy Mellody, Brazil, Ind....KO 3
Mar. 15—Young Loughrey, Indianapolis.ND 10
Mar. 17—Mike Twin Sullivan, Buffalo..ND 10
Apr. 1—Billy Clarke, Pittsburgh.....KO 4
Apr. 4—Frank Mantell, Boston.....W 12
Apr. 12—Jack Stevens, Mt. Vernon, Ind. KO 1
Apr. 28—George Chip, Terre Haute....ND 10
May 3—Bob Moha, Indianapolis.....ND 10
June 5—Ralph Erne, Muncie.....ND 10
June 21—Paddy Lavin, Indianapolis....ND 10
July 3—Bob Moha, Buffalo.....ND 10
Sept. 4—Eddie McGoorty, New Orleans..L 4
Oct. 4—Jack Graham, Vincennes, Ind..KO 3
Oct. 20—Jack Herrick, So. Bend, Ind...ND 10
Oct. 23—Barney Williams, Phila. .....ND 6
Oct. 28—Ralph Erne, Pittsburgh.....ND 6
Nov. 1—Eddie McGoorty, Indianapolis.ND 10
Nov. 11—Geo. K. O. Brown, Pittsburgh.ND 6
Nov. 22—George Chip, Youngstown, O..ND 10
Dec. 6—Frank Klaus, Pittsburgh.....ND 6

1912

Jan. 1—Leo Houck, Indianapolis.....W 6
Jan. 20—Billy Griffith, Pittsburgh.....ND 6
Jan. 26—Howard Wiggen, Indianapolis KO 2
Feb. 1—Billy Berger, Youngstown, O. ND 12
Feb. 3—Jimmy Gardner, Pittsburgh..ND 6
Feb. 8—Paddy Lavin, Buffalo.....ND 10
Feb. 10—Geo. Chip, Pittsburgh.....ND 6
Feb. 22—Kid Clark, Indianapolis.....ND 10
Mar. 7—Walter Coffey, Oakland, Cal...W 10
Mar. 23—Frank Klaus, Daly City, Cal....L 20
May 3—Frank Klaus, N. Y. C.....ND 10
May 28—Hugo Kelly, Indianapolis.....KO 3
June 11—Jack Twin Sullivan, Buffalo..ND 10
June 17—Geo. K. O. Brown, Winnipeg, Man. .....ND 12
July 4—Joe Thomas, Terre Haute, Ind. KO 8
July 22—Joe Gorman, Memphis, Tenn...KO 6
July 25—George Chip, Indianapolis...ND 10
Aug. 12—Mike Donovan, Richmond, Ind.KO 4
Oct. 11—Harry Ramsey, Philadelphia ND 6
Oct. 17—Kid Wagner, Johnstown, Pa... ND 10
Oct. 19—George Chip, Pittsburgh.....ND 6
Oct. 23—Gus Christie, Dayton, O.....W 15
Oct. 25—Battling Conners, Indianapolis KO 7
Nov. 4—Jack Flynn, Wabash, Ind.....KO 4
Nov. 8—Jimmy Howard, Memphis, Tenn.W 8
Nov. 11—George Chip, Columbus, O....ND 10
Nov. 22—Kid Clark, Indianapolis.....KO 2
Dec. 11—Gus Christie, Indianapolis....ND 10
Dec. 19—Harry Ramsey, Cincinnati.....ND 10

1913

Jan. 1—Gus Christie, Indianapolis.....ND 10
Jan. 9—Frank Mantell, Thorton, R. I..W 15
Jan. 18—Al Rogers, Pittsburgh.....ND 6
Jan. 22—Leo Houck, Philadelphia.....ND 6
Jan. 24—Frank Logan, Philadelphia....ND 6
Feb. 10—Bill McKinnon, Thornton, R. I. D 15
Feb. 19—Jack Denning, Indianapolis..KO 2
Mar. 10—Al Rogers, Altoona, Pa.....ND 6
Mar. 12—K. O. Brennan, Indianapolis..ND 10
Apr. 10—Buck Crouse, Pittsburgh.....ND 6
Apr. 14—George Chip, Youngstown, O. ND 12
Apr. 17—Barney Williams, Rochester, N. Y. .....ND 10
Apr. 28—Bob Moha, Milwaukee.....ND 10
May 29—Frank Klaus, Indianapolis.....ND 10
July 3—Bill McKinnon, Indianapolis..KO 10
Aug. 8—George Ashe, Winnipeg.....ND 12
Aug. 11—Jack Williams, Peru, Ind.....KO 3
Sept. 17—Toni Caponi, Winnipeg, Man. KO 8
Oct. 9—Leo Houck, Lancaster, Pa.....ND 6
Oct. 14—Walter Monaghan, Akron, O...KO 4
Nov. 3—Gus Christie, Milwaukee.....ND 10

1914

Jan. 1—Gus Christie, Indianapolis....ND 10
Jan. 20—Vic Hanson, Denver, Colo.....W 12
Feb. 4—Freddy Hicks, Windsor, Can...ND 8
Feb. 9—Tommy Danforth, Memphis, Tenn. .....KO 2
Feb. 17——Marshall Clairborne, Hot Springs W 3
Mar. 3—Jim Flynn, Kansas City.....D 10
Mar. 11—Jack Lester, Hot Springs.....KO 10

Mar. 17—Dick Gilbert, Hot Springs.....W 10
Apr. 14—Battling Levinsky, Butte, Mont. W 12
Apr. 28—Al. Norton, Kansas City.....W 10
(Won vacant Light Heavyweight title)
May 29—Battling Levinsky, Indianap. ND 10
July 3—Sailor Ed. Petrosky, Kans. City W 10
Sept. 7—Sailor Einert, Terre Haute...ND 10
Sept. 15—Geo. K. O. Brown, Vincennes, Ind. .....ND 10
Sept. 28—Frank Mantell, Columbus, O. ND 12
Oct. 5—Jim Flynn, Kansas City.....W 10
Oct. 14—Geo. K. O. Brown, St. Louis..NC 3
Nov. 9—Charlie Weinert, Philadelphia KO 2
Nov. 24—Dick Gilbert, Denver.....W 15

1915

Jan. 1—Young Ahearn, Philadelphia ND 6
Jan. 16—Porky Flynn, Brooklyn.....ND 10
Jan. 22—Y'g. Halstead, Christopher, Ill. KO 3
Jan. 25—Larry English, Memphis.....KO 4
Feb. 20—Frank Mantell, N. Y. C.....ND 10
Feb. 23—Johnny Howard, Brooklyn...ND 10
Mar. 2—Tom McCarty, Brooklyn.....ND 10
Mar. 16—Gunboat Smith, Milwaukee..ND 10
Apr. 6—Billy Murray, Hudson, Wis...ND 10
Apr. 29—Marty Cutler, Lexington, Ky. KO 6
May 5—Andre Anderson, Lexington, Ky. .....KO 5
May 20—Jack Lester, Joplin, Mo. .....W 15
June 7—Tom McMahon, Rochester...ND 10
June 11—Frank Mantell, Cincinnati.....ND 10
June 15—Bob Moha, Butte, Mont. .....W 12
July 5—George Chip, Kansas City.....D 10
July 12—Johnny Howard, N. Y. C.....ND 10
July 16—Zulu Kid, N. Y. C. .....ND 10
Aug. 17—Tom McCarty, Lewiston, Mont. D 10
Aug. 30—Sailor Grande, Philadelphia ND 6
Sept. 25—Tom McMahon, Pittsburgh...ND 6
Oct. 5—Jim Savage, Brooklyn.....ND 10
Nov. 1—Charley Weinert, N. Y. C.....ND 10
Nov. 18—Frank Farmer, Oshkosh, Wis. KO 4
Nov. 29—Jim Flynn, Brooklyn.....ND 10
Dec. 7—Porky Flynn, Brooklyn.....ND 10
Dec. 17—Yankee Gilbert, Dayton, O....KO 4
Dec. 20—Al Norton, Memphis .....KO 4
Dec. 29—George Lewis, Toledo, O.....ND 8

1916

Jan. 10—Porky Flynn, Memphis .....W 8
Jan. 28—Billy Miske, Superior, Wis....ND 10
Feb. 1—Tom Cowler, N. Y. C.....KO 2
Feb. 8—Battling Levinsky, Brooklyn..ND 10
Feb. 14—Vic Hanson, Memphis.....W 8
Mar. 10—Jim Flynn, N. Y. C.....ND 10
Mar. 14—Gunboat Smith, N. Y. C.....ND 10
Mar. 17—Whitey Allen, Brooklyn.....KO 4
Mar. 28—Battling Levinsky, Brooklyn..ND 10
Apr. 14—Billy Miske, St. Paul .....ND 10
Apr. 25—*Battling Levinsky, Kansas City W 15
May 23—Bob Devere, Buffalo .....ND 10
June 29—Frank Moran, Brooklyn.....ND 10
July 4—Jim Flynn, Dewey, Okla. .....KO 4
July 13—Battling Levinsky, Baltimore ND 10
Sept. 12—Battling Levinsky, Memphis....D 8
Oct. 10—Sailor Grande, Brooklyn.....KO 2
Oct. 17—*Tim O'Neill, Brooklyn.....ND 10
Oct. 23—Larry Williams, Philadelphia ND 6
Oct. 24—Battling Levinsky, Boston.....L 12
(Lost Light Heavyweight title)
Nov. 10—Mike Gibbons, St. Paul .....ND 10
*Title bout.

1917

Jan. 1—Bob Moha, Dayton, O.....ND 15
Jan. 16—Billy Miske, N. Y. C.....ND 10
Feb. 16—Gunboat Smith, New Orleans..W 20
Feb. 26—Al McCoy, N. Y. C.....ND 10
Mar. 19—Jack Moran, Memphis, Tenn. KO 6
Mar. 30—Jack Barry, Hot Springs, Ark. KO 3
May 15—Tommy McMahon, Dayton, O...D 15
May 21—Jack McCarron, Toledo, O....ND 10
May 29—George Chip, Cincinnati.....ND 10
June 25—Len Rowlands, Memphis, Tenn. W 8
July 4—Soldier Smith, Terre Haute, Ind. .....KO 1
July 10—Jack Clifford, Brooklyn.....ND 10
July 30—Harry Greb, Pittsburgh.....ND 10
Sept. 3—Mike Gibbons, Terre Haute, Ind. .....ND 10
Oct. 5—Hugh Walker, Ft. Riley, Kan. ND 10
Oct. 15—Willie Meehan, Philadelphia..ND 6
Oct. 17—Zulu Kid, Montreal, Can.....ND 10
Nov. 3—Battling Stanley, Indianapolis KO 2
Nov. 13—Billy Miske, Brooklyn.....ND 10

1918

Jan. 25—George Chip, Duluth .....ND 10
Feb. 22—Hugh Walker, Joplin .....D 12
Mar. 4—Harry Greb, Toledo .....ND 12
Mar. 22—Steamboat Bill Scott, Muncie...D 10
Apr. 15—Hugh Walker, Memphis .....W 8
May 7—Frank Farmer, Tacoma .....L 6
May 29—Joe Walters, Connersville, Ind. KO 3
June 17—Hugh Walker, Tulsa, Okla. .....L 12
July 1—Frank Hoe, Indianapolis.....D 10
July 4—Al McCoy, Charleston.....ND 10
Aug. 8—Jack Daily, Valparaiso, Ind.....D 6
Aug. 20—Marty Cross, Columbus.....ND 15
Sept. 25—Billy Ryan, Charleston.....ND 10
Oct. 4—Jack Duffy, Cedar Rapids, Ia. ND 10
Nov. 20—Harry Krohn, Chillicothe, O....W 6
Nov. 23—Gus Christie, Indianapolis....ND 4
Nov. 29—Gus Christie, Indianapolis ..Exh. 3
Dec. 13—Ted Black, Detroit .....ND 6

1920

Feb. 9—Battling Halstead, Miami, Fla. ND 10
Mar. 21—Young Fitzsimmons, Hot Springs, Ark. .....ND 10
Mar. 28—Paul Roman, Dallas, Tex.....ND 10
Apr. 2—Battling Halstead, Palm Beach, Fla. .....ND 10
May 8—Bob Sweeney, Kokomo, Ind...KO 6
May 16—Jack Riley, Gary, Ind. .....KO 8
June 10—Young Fitzsimmons, Scranton, Kans. .....ND 10
July 4—Pat Weiss, El Reno, Okla.....ND 10
Sept. 4—Bud Clancy, Cedar Rapids, Ia..ND 10
Oct. 4—Jack Hall, Springfield, Mo.....ND 10
Oct. 9—Battling Logan, Clarkville, Ark. .....ND 10
Nov. 2—Battling Halstead, Ft. Smith, Ark. .....ND 10
Nov. 25—Jack Moran, Shreveport, La...KO 2
Dec. 22—Harry Folly, Hot Springs, Ark. ND 4
Dec. 28—Young Fitzsimmons, San Antonio, Tex. .....ND 12

1921

Jan. 25—Frisco K. O. Brown, Louisville, Ky. .....KO 6
Feb. 11—Billy Edwards, Alexandria, La. KO 3
Feb. 15—Jack Denham, Atlanta, Ga....KO 6
Feb. 18—Ed. Warner, Helena, Ark. .....ND 10

1923

Jan. 12—Joe Walters, Bicknell, Ind....ND 10

Dillon was in no condition to box from 1921 and was urged by friends to quit the ring which he did.

Note—Barney Williams, named in this record, and Battling Levinsky, is the same person.

Died Aug. 7, 1942, Chattahoochee, Fla.

BATTLING LEVINSKY

(Barney Lebrowitz)

Born June 10, 1891, Philadelphia, Pa. Nationality, Jewish-American. Weight, 175 lbs. Height, 5 ft. 11 in. Managed by Jack Hanlon and Dan Morgan. Started boxing under the name of Barney Williams. Changed his name in 1913. Started boxing 1906; early record unavailable.

1910

Knockouts: Marty McAndrews, 5; Jack Krause, 5; Fighting Dick, 4; Matt Ryan, 1; Joe Sandy, 2; Joe O'Neil, 4; Johnny Dogan, 6; Jack Ferry, 1. Won: Paddy Burns, 6. No decisions: Paddy Burns, 6; Leo Diamond, 6; Reddy Hogan, 6; Jimmy Dolan, 6; Kid Selby, 9; Paddy Burns, 6; Cropy Melley, 6; Joe Paige, 6; Kid Harris, 6; Jack Doyle, 6; Peck Miller, 6; Billy Burke, 6; Mickey McDonough, 6; Jack Fitzgerald, 6; Jimmy Glavin, 6; Jack Clarke, 6.

1911

Knockouts: Jack Doyle, 6. Won: Leo Houck, 12; Jeff Clark, 10; Jeff Clark, 15. No decision: Jack Fitzgerald, 6; Jimmy Howard, 6; Mike Glover, 6; Leo Houck, 6; Leo Houck, 6; Al Kubiak, 6; Ralph Galaway, 10; Frank Mantell, 10; Billy West, 10; Jack Mitchell, 10; Jumbo Welsh, 6; Jim Barry, 6; Jack Dillon, 6.

1912

Jan. 3—Joe Grim, Philadelphia.....ND 6
Jan. 10—George Ash, Philadelphia.....ND 6
Jan. 21—George Ash, Baltimore, Md...ND 13
Feb. 12—Eddie McGoorty, Pittsburgh...ND 6
Feb. 28—Eddie Palmer, Philadelphia...ND 6
Mar. 6—Bill McKinnon, New York....ND 10
Mar. 18—Peck Miller, Allentown.....ND 10
Apr. 2—Larry Williams, Philadelphia..ND 6
Apr. 14—Tony Caponi, Atlanta.....W 10
May 3—Eddie Palmer, Wilkes-Barre..ND 10

May 24—Dick Gilbert, Jacksonville------W 15
June 7—Dick Gilbert, Jacksonville-----W 15
June 14—Dick Gilbert, Jacksonville------W 20
July 19—Harry Wuest, Jacksonville----ND 15
Sept. 7—Kid Wagner, Wilkes-Barre----ND 10
Sept. 28—Eddie McGoorty, Philadelphia ND 6
Oct. 8—Dave Smith, Philadelphia------W 6
Nov. 12—Harry Ramsey, Philadelphia---W 6
Nov. 28—Tom Kennedy, Philadelphia----W 6
Dec. 20—Dick Gilbert, Jacksonville------W 25

1913

Feb. 10—Tom McMahon, Buffalo-------ND 10
Mar. 8—One Round Davis, Buffalo-----ND 10
Apr. 18—Jack Dillon, Rochester, N. Y.--ND 10
July 3—Jack Twin Sullivan, Buffalo--ND 10
July 30—Porky Flynn, New York-------ND 10
Aug. 19—Sailor White, Rockaway Bch.--ND 10
Aug. 27—Nick Muller, New York-------KO 10
Sept. 10—Eddie McGoorty, New York--ND 6
Sept. 17—Whitey Allen, New York------KO 5
Sept. 23—Frank McGuinnes, New York KO 6
Sept. 27—Jack Twin Sullivan, N. Y.-----ND 10
Sept. 30—Jack Keating, New York------ND 10
Nov. 18—Tim Logan, New York---------ND 10
Nov. 20—Ed Hagen, New York---------KO 7
Dec. 2—Young Weinert, New York----ND 10
Dec. 9—Jim Flynn, New York--------ND 10
Dec. 22—Jim Coffee, New York--------ND 10
Dec. 25—Jack Driscoll, Brooklyn ------ND 10

1914

Jan. 1—Tom Daly, New York --------KO 2
Jan. 3—Jim Coffey, Philadelphia------ND 6
Jan. 5—Bob McAllister, New York----ND 10
Jan. 13—Porky Flynn, New York-------ND 10
Jan. 19—Jack Connors, New York------ND 10
Jan. 20—Jack Keating, Bridgeport, Ct.--ND 10
Jan. 22—Bob Kenny, Allentown, Pa.---KO 3
Jan. 27—Soldier Kearns, New York----ND 10
Jan. 31—Tony Ross, Philadelphia------ND 6
Feb. 6—Tom McMahon, New York----ND 10
Mar. 3—Fred McKay, Brooklyn-------ND 10
Mar. 7—Jack Keating, New York------ND 10
Mar. 9—Jim Coffey, New York--------ND 10
Mar. 14—Tim O'Neill, Philadelphia----ND 6
Mar. 17—Sailor Fritts, New York-----ND 10
Mar. 23—Bob Moha, Milwaukee -------ND 10
Apr. 14—Jack Dillon, Butte, Mont.--------L 12
May 19—Carl Lewis, Brooklyn --------ND 10
May 29—Jack Dillon, Indianapolis------ND 10
June 6—Jack Davis, New York--------KO 7
June 26—Bert Kenny, New York--------ND 10
June 30—Charlie Weinert, New York ---ND 10
July 21—Porky Flynn, Brooklyn ------ND 10
July 31—Jack Driscoll, Far Rockaway--ND 10
Aug. 18—Sailor Fritts, New York-------ND 10
Aug. 19—Bartley Madden, New York---ND 10
Aug. 31—Jack Nevins, New York-------KO 2
Sept. 18—One Round Davis, Buffalo----ND 10
Oct. 9—Gunboat Smith, New York----ND 10
Oct. 20—Jim Flynn, New York--------ND 10
Oct. 30—Sailor Fritts, New York ------ND 10
Oct. 31—Terry Keller, New York------ND 10
Nov. 5—Frank Mantell, Providence-----D 12
—Zulu Kid ----------ND 10
Nov. 26—Tom McCarty, Brooklyn -----ND 10
Dec. 25—Porky Flynn, Brooklyn ------ND 10

1915

Jan. 1—Gunboat Smith, Waterbury, Ct. D 12
Jan. 6—Jack Keating, New York -----ND 10
Jan. 27—Gunboat Smith, New Orleans--L 20
Mar. 6—Sailor Fritts, New York------ND 10
Mar. 8—George Ashe, Philadelphia----ND 6
Mar. 19—Bill Ketchell, New York------ND 10
Mar. 22—Jack Hanlon, New York-------ND 10
Mar. 26—Tom McCarthy, New York----ND 10
Apr. 3—Zulu Kid, New York----------ND 10
May 14—Jack Connors, New York------ND 10
May 28—George Ashe, New York------ND 10
May 31—Porky Flynn, Brooklyn-------ND 10
July 9—Porky Flynn, Far Rockaway--ND 10
July 13—Lengthy Rosen, Philadelphia--ND 6
Aug. 6—Colin Bell, New York --------ND 10
Aug. 14—Sailor Carrol, Brooklyn ------ND 10
Aug. 28—Soldier Kearns, Brooklyn ---ND 10
Sept. 24—Sandy Ferguson, Boston--------W 12
Sept. 28—Soldier Kearns, Brooklyn ---ND 10
Oct. 25—Porky Flynn, Portland, Me.--ND 6
Nov. 8—Jack Geyer, Shenandoah, Pa.--ND 6
Nov. 15—Tom Cowler, New York------ND 10
Dec. 20—Jack Connors, New York------ND 10
Dec. 25—Jim Flynn, Brooklyn----------ND 10
—Porky Flynn ----------ND 10
—Tom McCarthy ----------ND 10
—Clay Turner ----------W 12
—Jack Renault ----------W 10

1916

Jan. 1—Tom McMahon, Scranton-----ND 10
Jan. 11—Tom Cowler, Boston ----------W 12
Jan. 25—Al Reich, Boston ----------W 12
Feb. 8—Jack Dillon, Brooklyn -------ND 10
Feb. 28—Jack Driscoll, New York ------W 3
Mar. 7—Bert Kenny, Bridgeport-------W 10
Mar. 9—Bob Carroll, New London-----ND 10
Mar. 20—Jack Keating, Schenectady----ND 10
Mar. 25—Jim Savage, New York--------ND 6
Mar. 28—Jack Dillon, Brooklyn--------ND 10
Apr. 19—Mike Fitzgerald, Toronto-----KO 2
Apr. 25—Jack Dillon, Kansas City-------L 15
(Light Heavyweight Title Bout)
May 15—Gunboat Smith, Philadelphia--ND 6
May 30—Porky Flynn, Chattanooga------D 8
June 30—Jim Barry, Syracuse----------ND 10
July 13—Jack Dillon, Baltimore -------ND 10
July 21—George Ashe, Rockaway------ND 10
July 25—Tommy Burke, St. Louis------ND 12
Sept. 4—K. O. Brown, E. Chicago------ND 10
Sept. 12—Jack Dillon, Memphis----------D 8
Sept. 25—Battling Bradley, Columbus--ND 12
Oct. 3—Gus Christie, Memphis----------D 8
Oct. 10—Gunboat Smith, Boston--------W 12
Oct. 12—Billy Miske, Brooklyn--------ND 10
Oct. 24—*Jack Dillon, Boston----------W 12
Oct. 30—Billy Miske, Brooklyn--------ND 10
Nov. 16—Carl Morris, Kansas City-------L 15
Dec. 8—Gus Christie, Dayton----------ND 10
—Jack Haulton ----------KO 3
—Gus Christie ----------D 15
—Silas Green ----------ND 10

*Levinsky claimed light heavyweight title as result of victory. Men did not make weight, but were considered under stipulated 175 lbs.

1917

Jan. 1—Gunboat Smith, Brooklyn----ND 10
Jan. 12—Jim Smith, New York--------ND 10
Jan. 17—Bob Moha, Youngstown------ND 12
Feb. 27—Billy Miske, St. Paul ----------ND 10
Mar. 6—Jack Moran, St. Louis----------W 12
Mar. 23—Tom Gibbons, St. Paul, Minn. ND 10
May 9—Bob McAllister, N. Y. C.--------ND 10
May 16—Leo Houck, York, Pa.----------ND 6
May 26—Bert Kenny, New York------ND 10
June 15—Bartley Madden, Far Rocka'y. ND 10
June 20—Johnny Howard, Providence---W 12
June 23—Al Benedict, Brooklyn--------ND 10
July 16—Al Benedict, Brooklyn--------ND 10
Aug. 6—Jack London, Brooklyn--------W 4
Sept. 6—Harry Greb, Pittsburgh------ND 10
Sept. 11—Jim Coffey, Boston----------D 12
Oct. 2—Bill Brennan, Boston----------D 12
Oct. 23—Bill Brennan, Boston----------L 12
Oct. 31—Zulu Kid, Montreal ----------ND 10
Nov. 27—Bill Brennan, Boston----------W 12
—Johnny Jacobs ----------D 3
Dec. 11—Bartley Madden, Boston--------D 12

1918

Jan. 15—Bill Brennan, Boston----------D 12
May 24—Jim Coffey, N. Y. C.----------ND 6
June 6—Jim Coffey, Buffalo ----------ND 6
June 17—Charley Weinert, Jersey City--ND 8
July 22—Billy Madden, Atlantic City--ND 8
Aug. 6—Harry Greb, Philadelphia----ND 6
Aug. 15—Billy Miske, Brooklyn------Exh. 4
Aug. 26—Clay Turner, Jersey City-----ND 8
Nov. 6—Jack Dempsey, Phila.-------KO by 6

1919

Feb. 13—Jim Coffey, Boston----------W 12
Feb. 17—Harry Greb, Buffalo ----------ND 10
Apr. 28—Harry Greb, Canton, O.--------ND 12
July 3—Billy Miske, Toledo----------ND 12
July 14—Harry Greb, Philadelphia-----ND 6
Aug. 11—Clay Turner, Jersey City-----ND 8
Sept. 3—Harry Greb, Wheeling, W. Va. ND 10
Nov. 17—Bartley Madden, Montreal---ND 10
Nov. 24—Clay Turner, Detroit---------ND 10
Dec. 3—Al Benedict, Philadelphia----ND 8

1920

Jan. 1—Wild Burt Kenny, Toronto-----W 8
Jan. 23—Johnny Howard, Perth Amboy ND 8
Feb. 16—Clay Turner, Detroit ---------ND 10
Mar. 15—Al Benedict, W. Hoboken-----ND 8
Mar. 26—Clay Turner, Hartford, Ct.----ND 10
Apr. 19—Silas Green, Montreal --------ND 10
Apr. 28—Tony Melchoir, Kenosha, Wis. ND 10
May 3—Clay Turner, Portland, Me.-----W 12
May 21—Chuck Wiggins, Dayton, O.----D 12
June 28—Sergt. Ray Smith, Cleveland--ND 10
Oct. 12—Georges Carpentier, Jersey City ----------KO by 4
(Lost World's Light Heavyweight title)

Dec. 8—Boy McCormick, Portland.....LF 7
—Jack Renault.....W 12

1921

Mar. 10—Homer Smith, N. Y. C.....W 12
Mar. 18—Charlie Weinert, Brooklyn.....L 15
Apr. 15—Dan O'Dowd, Syracuse, N. Y...W 12
Apr. 29—Wild Bill Reed, Syracuse, N. Y. W 12
July 2—Carl Morris, Tulsa, Okla. .....LF 6
July 20—Eddie Ricord, Montreal .....ND 10
Nov. 24—Bob Roper, Buffalo.....D 12
—Mike McTigue, Montreal.....ND 10

1922

Jan. 13—Gene Tunney, N. Y. C.....L 12
(For the American Light Heavyweight Championship).

1926

Aug. 31—Tommy Madden, Reading.....KO 1
Sept. 12—George Gemas, Philadelphia...W 10
Nov. 11—Young Stribling, Des Moines ND 10
Nov. 18—Jim Moran, Atlantic City.....KO 1

1927

Jan. 1—George Gemas, Philadelphia..W 8
Feb. 7—Ray Neuman, Philadelphia....W 10
Sept. 8—Matt Adgie, Philadelphia.....L 10
Oct. 24—Ted Jackson, N. Bergen, N. J. KO 4
Oct. 28—Willie Walker, Norristown, Pa. W 10
Nov. 2—George Gemas, Philadelphia....W 10
Nov. 17—Matt Adgie, Philadelphia.....W 10
Nov. 28—Joe Lohman, Philadelphia.....W 10

1928

Feb. 6—Sandy Seifert, Pittsburgh.....D 10
Feb. 17—Homer Robertson, Boston.....W 10
Feb. 27—Marcel de Rose, New Bedford KO 2
Mar. 5—Earl Blue, New York City.....W 6
Apr. 11—Tiny Roebuck, Kansas City ..ND 10
Apr. 17—Jack McAuliffe, St. Louis.....ND 10
Apr. 23—Jim Sigmund, Saginaw.....ND 10
Apr. 30—Clem. Johnson, Harrisburg.....W 8
May 21—Benny Ross, Newark, N. J.....W 10
June 6—Emmett Rocco, Akron .....ND 10
July 2—Tex McEwan, Dayton, Ky.....WF 4
July 13—Phil Mercurio, Long Branch....L 10
Sept. 21—Herman Weiner, Baltimore.....W 8
Oct. 28—Pietro Corri, Passaic, N. J....ND 8
Dec. 4—Marty Gallagher, Balt., Md.....L 12

1929

Jan. 11—Otto Von Porat, Gd. Rapids. KO by 5
Jan. 15—Herman Weiner, Hagerstown, Md. .....KO by 1

Died Feb. 12, 1949, Philadelphia, Pa.

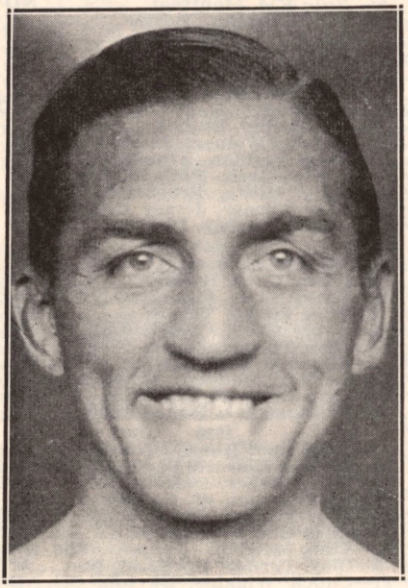

GEORGES CARPENTIER
Paris, France

GEORGES CARPENTIER

Born, January 12, 1894, Lens, France. Nationality, French. Weight, 175 pounds. Height, 5 ft. 11½ in. Managed by Francois Descamps.

1907

Feb. 24—C. Bourgois, Paris .....W 4
June 12—E. Vetinck, Paris .....W 4
Sept. 11—Mazoir, Paris .....L 4

1908

Nov. 1—Ed. Salmon, Mais-Laffitte ....W-F 13
Nov. 30—Ed. Salmon, Mais-Laffitte.....KO 18
—Moinereso .....KO 3
—Simon .....W 10
Dec. 7—Lepine, Paris .....W 6
Dec. 7—Charles Legrand, Paris .....D 6
Dec. —Charles Legrand, Lens .....W 15

1909

Feb. 19—George Gloria, Paris.....KO by 6
Feb. 25—Simon, Paris .....W 10
Feb. 28—Charles Legrand, Lens .....D 20
Mar. 18—Achalme, Lens .....W 10
Apr. 6—Cheveau, Roubaix .....W 6
May 11—Aug. Relinger, Mauberge.....KO 6
May 11—Lampin, Mauberge .....KO 8
June 26—E. Vetinck, Lille .....KO 1
July 27—L. Dorgeuille, Lille .....KO 11
Oct. 15—Paul Til, Lille .....D 15
Oct. 23—L. Dorgeuille, Paris.....W 10
Nov. —Lampin, Henin-Lietard .....KO 7
Nov. 24—Charles Ledoux, Paris.....W 15
Dec. 8—Georges Gaillard, Paris .....W 6
Dec. 22—Paul Til, Paris.....W 10

1910

Jan. 5—Young Warner, Paris.....W-F 7
Jan. 8—Georges Gaillard, Lens.....W 10
Jan. 15—Wally Pickard, Brussels.....KO 8
Feb. 9—Lampin, Brussels .....KO 8
Mar. 12—Buck Shine, Brussels .....L 10
Mar. 26—Fernand Cuny, Lyon.....W 10
Apr. 3—George Gloria, Lens .....KO 8
Apr. 9—Young Snowball, Paris....KO by 4
July 6—Paul Til, Paris.....D 15
July 17—Hubert Baelen, Lille.....KO 2
Aug. 13—Fernand Cuny, Cabourg.....KO 8
Sept. 5—Achille, Cambrai .....KO 5
Oct. 15—Percy Wilson, Paris .....W 10
Oct. 22—Jim Campbell, Paris.....KO 5
Nov. 6—Young Williams, Arras .....KO 7
Nov. 19—George Randall, Paris .....KO 10
Dec. 3—Henri Demlen, Brussels .....W 10
Dec. 17—Jack Daniels, Paris.....W 10

1911

Jan. 8—Ed. Brochet, Lens .....KO 7
Jan. 14—George Randall, Paris.....KO 5
Jan. 27—Henri Piet, Paris.....L 10
Feb. 17—Jack Daniels, Paris.....W 10
Mar. 1—Young Nipper, Paris.....W 8
Mar. 12—Harry Stassens, Lens .....KO 1
Mar. 15—Henrie Marchand, Liege .....KO 6
Mar. 25—Jack Meekins, Paris.....W 10
Apr. 1—Sid Stagg, Roubaix .....W 10
Apr. 8—G. Colbourne, Brussels.....W 10
Apr. 23—Henri Marchand, Arras .....KO 7
May 20—F. Loughrey, Paris .....W 15
June 15—R. Eutache .....KO 16
(Welterweight Championship of France)
June 23—Jack Goldswain, Paris.....KO 4
Aug. 14—Arthur Evernden, Cabourg.....W 15
Aug. 19—Dixie Kid, Tourville.....KO by 5
Oct. 2—Sid Burns, London.....W 15
Oct. 23—Young Joseph, London.....KO 10
(Welterweight Championship of Europe)
Nov. 17—Theo. Cray, Boulogne.....KO 9
Dec. 13—Harry Lewis, Paris .....W 20

1912

Jan. 23—Battling Lacroix, Lille .....KO 9
Feb. 29—Jim Sullivan, Monte Carlo ....KO 2
Apr. 3—George Gunther, Paris.....W 20
May 10—Hubert Roc, Marseilles .....KO 6
May 22—Willie Lewis, Paris .....W 20
June 24—Frank Klaus, Dieppe .....LF 19
(Middleweight Title Bout)
Oct. 23—Billy Papke, Paris .....L 17

1913

Jan. 10—Marcel Moreau, Paris .....W 8
Feb. 12—Bandsman Rice, Paris .....KO 2
Mar. 1—Cyclone Smith, Nice .....KO 3
Mar. 17—George Gunther, Nice .....KO 14
June 1—Bombardier Wells, Ghent, Bel.KO 4
June 29—Albert Lurie, Bordeaux, Fr...KO 3
Aug. 6—Ashley Williams, Vichy, Fr....KO 4
Oct. 12—Jeff Smith, Paris.....W 20

Oct. 31—*M. Abott, Geneva, Switz.....KO 3
Dec. 8—Bombardier Wells, London....KO 1
*Carpentier disciplined for alleged poor work.

1914

Jan. 19—Pat O'Keefe, Nice .....KO 2
Mar. 21—Joe Jeanette, Paris .....L 15
Apr. 14—Geo. Mitchell, Paris .....KO 1
June 2—Hubert Roc. Valenciennes.....KO 3
June 14—Phillipe Robinson, Beziers....KO 3
July 16—Gunboat Smith, London .....WF 6
July 26—Kid Jackson, Bordeaux.....WF 4

1915-16

Served in French army in world was as lieutenant in aviation corps.

1917

Jan. 27—Jean Bicot, Paris .....Exh. 4

1918

Jan. 1—Fernand Campagne, Paris...Exh. 4
Jan. 1—Jules Lanara, Paris.....Exh. 4

1919

July 1—Dick Smith, Paris .....KO 8
Sept. 29—C. Croiselles, St. Sebastian...KO 2
Dec. 4—Joe Beckett, Holborn Stad....KO 1

1920

Jan. 10—Blink McCloskey, Bordeaux..KO 2
Feb. 21—F. Grundhoven, Monte Carlo..KO 2
Oct. 12—*Battling Levinsky, Jersey C..KO 4
*For light heavyweight title. Harry Ertle, Referee.

1921

July 2—*Jack Dempsey, Boyle's Thirty Acres, Jersey City.....KO by 4
*For world heavyweight championship. Harry Ertle, Referee.

1922

Jan. 22—George Cook, London, Albert Hall .....KO 4
May 11—Ted Kid Lewis, Olympia Club..KO 1
Sept. 24—*Battling Siki, Paris .....KO by 6
*Lost world light heavyweight title.

1923

May 6—Marcel Nilles, Paris.....KO 8
Oct. 1—Joe Beckett, London .....KO 1

1924

May 1—Arthur Townley, Vienna.....KO 2
May 31—Tom Gibbons, Michigan City..ND 10
July 24—Gene Tunney, N. Y. C.....KO by 15

1926

May 21—Eddie Huffman, N. Y. C.....D 10
June 17—Tommy Loughran, Phila.....L 10
July 7—Jack Burke, Denver, Colo.....KO 2
Sept. 15—Rocco Stragmalia, Alan, Ida...KO 3

1927

Jan. 11—Jack Walker, Paris.....Exh. 4

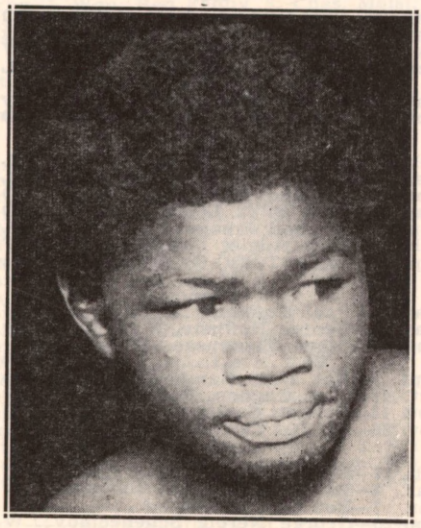

BATTLING SIKI
Africa

BATTLING SIKI

(Louis Phal)

Born, Sept. 16, 1897, St. Louis, Senegal, French West Africa. Nationality, Senegalese Negro. Weight, 176 lbs. Height, 5 ft. 10 4/5 in. Managed by "Pa" Levy.

1913

Knockouts: Jules Perroud, 8; Nicolas, 2. Won: Frank Roose, 10.

1914

Won: Frank Roose, 10. Lost: Jean Audouy, 10.

1920

Knockouts: Jean Audouy, 4; Derenzy, 3; Victor Marchaud, 8; Westbrook, 7; Holtkamp, 5; Westbrook, 3; Nicol Simpson, 1. Won: Henrys, 10; Lefevre, 10; Jef de Paus, 15; Rene Devos, 10; Jimmy Leggett, 10; Ahaus, 10; Tom Berry, 10; Jef de Paus, 10. Lost: Tom Berry, 15.

1921

Knockout: Jean Leroi, 2. Won: Breitenstraeter, 15; Sjouwerman, 10; Ahaus, 10; Jef de Paus, 10; Harry Reeve, 15; Barrick, 10; Paul Journee, 15. Won: Spalla, KO 9; Podzhua, 10; Piounier, 7; Balzac, 2; Batt. Margot, 5; Jean Leroi, 3.

1922

Jan. 17—Rogiers, Paris .....W 12
Mar. 3—Lenaers, Strassburg.....KO 2
Mar. 15—Rogiers, Brussels .....W 10
Mar 31—Vige, Rotterdam .....KO 5
Apr. 16—Pischelle, Algiers .....W 12
Apr. 26—Al Baker, Barcelona .....W 12
May 11—Harry Reeve, Amsterdam.....W 10
May 19—Harry Reeve, Antwerp.....ND 10
June 23—Marcel Nilles, Paris .....W 15
July 24—Dressler, Amsterdam.....KO 6
July 28—Harry Reeve, Marseilles.....KO 6
Sept. 24—*Georges Carpentier, Paris...KO 6
*Won the light-heavyweight championship of the world.

1923

Mar 17—Mike McTigue, Dublin, Ire.....L 20
Lost light heavyweight championship of the world.
June 16—*Morrelle, Paris .....LF 6
July 8—Marcelle Nilles, Paris.....KO 2
Oct. 1—Jack Johnson, Quebec.....Exh. 6
Nov. 20—Kid Norfolk, New York.....L 15
*For light heavyweight title of France

1924

Jan. 7—Tony Stabenau, Buffalo, N. Y. KO 2
Jan. 9—Young Ernie, Venice, Calif...KO 2
Jan. 14—Young Norfolk, Memphis.....W 8
Jan. 21—Batt Owens, New Orleans.....L 15
Jan. 31—Joe Lohman, Minneapolis....ND 10
Feb. 8—Joe White, Rochester, N. Y.....W 10
Feb. 14—Tut Jackson, Columbus, O....ND 10
July 11—Ray Bennett, Bellaire, O.....ND 12
July 18—Blacksmith, Russell, Manchester, N. H. .....KO 7
Aug. 4—Dixie Kid, Allentown, Pa.....KO 3
Aug. 11—Homer Smith, Buffalo, N. Y..L 10
Aug. 20—Mike Conroy, Bellaire, O. ....NC 8
Nov. 7—Kid Roscoe, Passaic, N. J.....KO 6
Nov. 14—Young Marullo, N. Y. C.....L 12
Nov. 27—Frank Kearns, Syracuse, N. Y..D 10
Dec. 4—Jack Burke, Brooklyn .....L 12

1925

Mar. 13—Paul Berlenbach, N. Y. C...KO by 10
June 29—Art Weigand, Buffalo, N. Y. ....L 6
July 10—Chief Halbran, Rockaway, L. I. .....KO 3
July 23—Jimmy Francis, West N. Y., N. J. .....KO 2
Aug. 18—Billy Viabeck, West N. Y., N. J. .....ND 10
Sept. 8—Harold Mays, Newark, N. J...ND 10
Nov. 13—Lee Anderson, Baltimore.....L 12
(Killed in New York City in a brawl Dec. 15, 1925).

MIKE McTIGUE

(Michael Francis McTigue)

Born, November 26, 1892, County Clare, Ireland. Nationality, Irish. Weight, 175 lbs. Height, 5 ft. 9 in Managed by Joe Jacobs and Jimmy Johnston.

Started boxing 1909; early record unavailable.

MIKE McTIGUE
New York City

1914

—Happy Howard ----------LF 5

1915

Knockouts: Happy Davis, 3; Joe Marino, 1 Mike Greel, 3; Rube Howard, 5; K. O. Jaffie 6; George Novick, 3; Paddy Sullivan, 3; Johnny Baker, 10; Young Al McCoy, 7; Tommy Teague, 6; Fred Kibler, 10; Jack Emmanen, 2; George Leahy, 3; Charles McGreevey, 1. No decisions: Walter McGarr, 10; Mike Farrell, 10; Walter McGarr, 10; Tex Kelly, 10; Joe Stein, 10; Happy Howard, 10.

1916

Knockout: Dan Tucker, 3; Billy Carter, 1; K. O. Jaffie, 6; Bell Tinkle, 10; Sailor J. Kelsey, 10; Harry Applegate, 7; Willie Langford, 4; Bat Monroe, 7; Battling Gans, 10; Bill Brown, 10; Young Al McCoy, 7. Won: K. O. Sweeney, 12; Al Rogers, 12. No decisions: Young Hickey, 10; Augie Ratner, 10; Jack Smith, 10; Tommy Robson, 10; Happy Howard, 10.

1917

Won: Joe Eagan, 12; Hughey Ross, 15. No decisions: Johnny Kid Alberts, 10; Ed Kinley, 10.
Apr. 3—Bob McAllister, N. Y. C. -----ND 10
Sept. 29—Augie Ratner, Brooklyn-------ND 10
Oct. 25—K. O. Sweeney, N. Y. C.-------ND 10
Nov. 1—Jeff Smith, Brooklyn----------ND 10

1918

Mar. 11—Harry Greb, Cleveland--------ND 10
June 14—Frank Carbone, Red Bank----ND 8

1919

Won: Battling Ortega, 12. No decision: Happy Howard, 6.
Oct. 23—Jackie Clark, Allentown-----ND 10
Dec. 13—Harry Greb, Binghamton------ND 10

1920

Knockouts: Roddy McDonald, 11; Dan Ferguson 8; Jack London, 2; Young O'Grady, 5; Billy Hurley, 3; Dan Ferguson, 2; Silent Martin, 7. Won: Sailor Petroskey, 4; Joe Eagan, 15; Jimmy O'Hagan, 10; Jack MaCarron, 10; Jackie Clark, 10 and 15.
—Harry Greb, Pittsburgh--------ND 10
—Gene Brosseau, Montreal-----KO 5
—Jack Bloomfield, Montreal-----W 10
—Jack Bloomfield, Montreal-----W 10
Aug. 10—Jeff Smith, Halifax----------L 15

1921

—Tommy Madden, N. Y. C.-------KO 1
—Tim Kelly, N. Y. C.----------KO 3
—Leo Leonard, Scranton--------ND 10
—New Al McCoy, N. Y. C.-------KO 2
—Johnny Klesch, Scranton------KO 9
—Jack McKay, N. Y. C.----------KO 1
—George Robinson, Montreal----KO 4
Sept. 5—Panama Joe Gans, Jersey City ND 12
—Battling Levinsky, Montreal---W 10
—Gus Platts, N. Y. C.----------W 12
—Young Krause, Montreal------KO 4
—Jack Stone, Montreal----------KO 8
Dec. 1—Jeff Smith, N. Y. C.----------W 15
Dec. —Roddy McDonald, Quebec-----KO 10

1922

Jan. 27—Young Fisher, Syracuse--------L 15
Feb. 22—Young Fisher, N. Y. C.----------W 15
Mar. 11—Louis Bogash, New York--------D 12
Mar. 16—Tommy Loughran, Scranton ND 10
Apr. 7—Billy Beckett, Jersey City-----KO 3
May 15—Tommy Robson, Long Isl. City W 12
Oct. 23—Johnny Basham, Sheffld., Eng. KO 2
Nov. —Guardsman Penwill, Sheffield KO 1
Dec. —Harry Reeve, Liverpool-------KO 2

1923

Mar. 17—Battling Siki, Dublin, Ire.-------W 20
Won World Light Heavyweight Championship.
June 25—Tommy Loughran, Philadel---ND 8
Aug. 2—Tommy Loughran, W. N. Y. C. ND 12
Oct. 4—Young Stribling, Columbus, Ga. D 10

1924

Mar. 31—*Young Stribling, Newark-----ND 12
Oct. 29—Frank Carpenter, Providence KO 6
Dec. 26—Johnny King, Atlanta ---------KO 4

*Neswpapers gave Stribling the point verdict. Title not at stake.

1925

Jan. 7—Mickey Walker, Newark, N. J. ND 12
May 31—*Paul Berlenbach, N. Y. C.------L 15
July 16—Frank Carpenter, Albany-----KO 7
Aug. 17—Art Weigand, Buffalo----------D 6
Aug. 22—Young Marullo, N. Y. C.-------W 12
Dec. 23—Tiger Flowers, N. Y. C.---------W 10
*Title bout.

1926

Mar. 14—Jack Delaney, N. Y. C. ---KO by 4
May 7—Lou Scozza, N. Y. C.----------W 10
July 2—Johnny Risko, N. Y. C.----------W 10
Aug. 1—King Solomon, N. Y. C.---------KO 11
Aug. 31—King Solomon, N. Y. C.-------KO 11
Sept. 29—Roy Mitchell, Halifax, N. S.---W 10
Nov. 15—Billy Vidabeck, N. Y. C.--------KO 3
Dec. 10—Soldier King, Grand Rapids--KO 4

1927

Jan. 28—Paul Berlenbach, N. Y. C.------KO 4
Mar. 3—Jack Sharkey, N. Y. C.------KO by 12
May 9—Pat McCarthy, N. Y. C.---------W 10
Oct. 7—Tommy Loughran, N. Y. C.------L 15
(For vacant Light Heavyweight Title)
Nov. 1—Mickey Walker, Chicago--KO by 1
Nov. 11—Larry Gains, Toronto, Ont.----D 10

1928

Feb. 3—Leo Lomski, N. Y. C.----------L 10
Mar. 26—Tony (Young) Marullo, N. Y. C. L 10
Apr. 23—Armand Emanuel, San Fran---D 10
May 8—Jack Willis, Los Angeles--------D 10
June 7—Armand Emanuel, N. Y. C.----L 10
July 9—Matt Adgie, Philadelphia-----LF 4
Sept. 27—Jerry (Tuffy) Griffiths, Chi. KO by 1

1929

May 13—Paul Hoffman, N. Y. C.---------W 10
May 27—George Hoffman, N. Y. C. KO by 2
Aug. 8—Steve Thompson, Manchester, Va. ----------KO 3
Sept. 9—Bat. Bozo Hambridge, Birm. ND 10
Oct. 18—Jack Gagnon, Boston -----KO by 1
Nov. 13—Emmett Curtis, Grand Rapids KO 5
Nov. 26—Big Jeff Carroll, W. Palm Beach L 10

1930

Feb. 7—Bob Godwin, Daytona Beach----L 10
Mar. 8—Isidoro Gastanaga, HavanaKO by 1
Apr. 7—Bob Godwin, Miami ----------L 10
June 20—George Neron, Schenectady---W 10
Sept. 1—Patsy Perroni, Canton, O.--------L 10
Sept. 22—Garfield Johnson, Utica, N. Y. ----------KO by 4

PAUL BERLENBACH
New York City

PAUL BERLENBACH

Born, February 18, 1901, New York, N. Y. Nationalty, German-American. Weight, 170 lbs. Height, 5 ft., 10½ in. Managed by Dan Hickey. 1920—Won Olympic Heavyweight Wrestling Championship (Antwerp) and National A.A.U. Light Heavyweight Wrestling Championship.

Amateur Record: 1922

Won National amateur heavyweight championship of A. A. U. Knockouts scored as amateur: Ben Butler, 3; Charles Maisl, 2; Lou Ferguson, 2; Sam Singleton, 2; Joseph Pepperton, 1; Harry Fay, 1; Tom Calliland, 1; Geo. Rydel, 1; Sid Smith, 1; Matt Dunn, 1; Earl Fitzgibbons, 1; Charley Saint, 1; Tom Kirby, 1. Won: Ben Fehny, 3; Chas. Maisl, 3; Andy Zanboe, 3. Berlenbach became a professional in 1923.

1923

Oct. 4—Jimmy Roberts, N. Y. C.-----KO 1
Nov. 29—Charles Hoffman, N. Y. C.-----KO 1
Dec. 13—Jerome Baird, N. Y. C.--------KO 1

1924

Jan. 2—K. O. Jaffe, N. Y. C.----------KO 7
Jan. 10—Bill Ryan, N. Y. C.----------KO 1
Jan. 18—Lew Chester, N. Y. C.---------KO 2
Jan. 28—Frank Carbone, N. Y. C.-------KO 6
Feb. 15—Pat Walsh, N. Y. C.----------KO 1
Feb. 28—Young Fisher, N. Y. C.--------KO 6
Mar. 3—Jimmy Darcy, N. Y. C.---------KO 3
Mar. 14—Jack Delaney, N. Y. C.------KO by 4
Mar. 31—Harry Krohn, Newark, N. J. KO 4
Apr. 7—Jack Stone, Buffalo, N. Y.-----KO 5
Apr. 29—Harold Abbott, N. Y. C.-------KO 4
June 16—Chief Halbran, Freeport, L. I.--KO 7
July 7—Frank Carpenter, N. Y. C.-----KO 7
July 24—Augie Ratner, N. Y. C.----------D 8
Aug. 15—Joe Kelly, Boston, Mass.-----KO 4
Aug. 27—Young Stribling, N. Y. C.-------D 6
Sept. 19—Jack Reddick, N. Y. C.--------KO 8
Oct. 1—Johnny Gill, Jersey City, N. J.-ND 10
Dec. 5—Tommy Burns, Detroit, Mich.-KO 5
Dec. 26—Larry Estridge, N. Y. C.-------KO 2

1925

Jan. 14—Rocky Smith, Phila., Pa.------KO 4
Jan. 30—Tony Marullo, N. Y. C.---------W 12
Feb. 9—Frankie Maguire, Phila., Pa.--KO 5
Mar. 13—Bat. Siki, N. Y. C.----------KO 10
May 30—Mike McTigue, N. Y. C.--------W 15
Won light heavyweight title.
July 13—Yg. Marullo, Newark---------NC 9
Sept. 11—*Jimmy Slattery, N. Y. C.-----KO 11
Oct. 12—King Solomon, N. Y. C.--------KO 9
Dec. 11—*Jack Delaney, N. Y. C. --------W 15
*Title bout.

1926

Mar. 19—Johnny Risko, N. Y. C.---------L 10
Apr. 5—Ray Neuman, Hartford, Conn.--W 10
June 10—*Young Stribling, N. Y. C.------W 15
July 16—Jack Delaney, Brooklyn--------L 15
Lost light heavyweight title.
Aug. 20—Francis Charles, N. Y. C.-------W 10
*Title bout.

1927

Jan. 28—Mike McTigue, N. Y. C.----KO by 4
June 27—Chas. Rammel, N. Y. C.--------KO 1
July 18—Billy Conley, N. Y. C.----------W 10
July 20—Bob Lawson, N. Y. C.---------KO 7
Oct. 13—Joe Lohman, Atlanta, Ga.------D 10
Nov. 25—Mickey Walker, Chicago, Ill.---L 10
Dec. 9—Jack Delaney, Chicago, Ill.-KO by 6

1928

Mar. 12—Babe Farmer, N. Y. C.---------KO 1
May 22—Larry Estridge, N. Y. C.--------KO 7
On April 17, 1929 the New York State Athletic Commission granted Berlenbach a wrestler's license.
Apr. 22—Fred Grubmier, N. Y. City ----------W 18 min., 27 sec.
May 1—George Zaharias, Brooklyn --------W 22 min., 28 sec.
May 9—Farmer Bailey, Newark ----------W 30 min.
May 11—Pat McKay, Phila.---NC
The referee stopped the contest. Berlenbach retired as a wrestler and tried a comeback as a boxer.

1931

Apr. 1—Eddie Clark, Brooklyn--------KO 3
Apr. 13—Billy Henderson, Brooklyn----KO 1

1933

Oct. —Carl Knowles. Atlanta ---------L 10

JACK DELANEY
(Ovila Chapdelaine)

Born, St. Francis, Can., March 18, 1900. Nationality, French-Canadian. Weight, 175 pounds. Height, 5 ft. 11½ in. Managed by Al Jennings and Pete Reilly.

1919-1920

Knockouts: Tom Nelson, 2; Jack Green, 6; Tom Spencer, 4; Art Griffin, 7; Bill Gorman, 3; Soldier Franz, 2; Battling Silveria, 9; Ted Marshall, 5; Jack Savage, 2. Won: Jim Hugo, 6; Mohawk Jimmy Coffey, 8. Draw: Steve August, 6; Jack McCarron, 12.

1921

Knockouts: Young Jack Johnson, 3; Bert Colima, 7. Won: Jack McClelland, 12; Jackie Mason (tk.), 2; Happy Howard, 10; Joe Rivers, 12; George Robinson, 12; Steve Choynski, 12; Frank Carbone, 12. Lost: Tommy Robson, 12.

1922

Pat McCarthy, W., 12; Lou Bogash, W., 15; Augie Ratner, KO by 1; George Shade, KO 1; Frank Cavanaugh, KO 3; Young Fisher, KO by 3; Pal Reed, W., 12.

1923

Knockouts: Tommy Madden, 2 rds. Won: Italian Joe Gans, 12; Augie Ratner, 12; Andy Palmer, 12; Jimmy Darcy, 10.
Mar. 19—Jimmy O'Gatty, Providence--NC 5

1924

Jan. 4—Jackie Clark, Norwalk, Conn. KO 2
Feb. 11—Sailor Martin, N. Y. C.---------KO 1
Feb. 19—Tommy Loughran, Boston------W 10
Mar. 14—Paul Berlenbach, N. Y. C.-----KO 4
Mar. 17—Jackie Clark, Newark, N. J.--ND 8
Mar. 31—Leo Leonard, Bridgeport ---KO 3
Apr. 10—George Robinson, Boston------W 10
May 5—Bryan Downey, Columbus, O. ND 12
Aug. 27—Frank Moody, Bridgeport ----KO 5
Oct. 6—Jimmy Slattery, N. Y. C.---------L 6
Oct. 27—*Pat McCarthy, Boston---------W 8
Oct. 30—Jim Mulholland, Brooklyn----KO 8

*Referee disqualified McCarthy for not trying.

1925

Jan. 16—Tiger Flowers, N. Y. C.-------KO 2
Jan. 19—Allentown Joe Gans, Wilkes-Barre----------W 10
Feb. 13—Jimmy Slattery, N. Y. C.--------L 6
Mar. 4—Tiger Flowers, N. Y. C.--------KO 4
Mar. 9—Jamaica Kid, Buffalo---------KO 2
Mar. 20—Soldier King, Grand Rapids---KO 4
May 31—Young Marullo, N. Y. C.--------W 10
July 16—Tommy Loughran, Philadelphia-D 10
July 24—Jack Burke, N. Y. C.----------KO 9
Dec. 11—‡Paul Berlenbach, N. Y. C.-------L 15
‡For light heavyweight title.

1926

Jan. 15—Bob Fitzsimmons, Jr., N. Y. C.-W 10
Jan. 25—Tom Roper, Canton, O.--------KO 12
Feb. 5—Johnny Risko, N. Y. C.---------W 10
Feb. 23—Quintin Rojas, Philadelphia--KO 4
Mar. 9—Joe Lohman, N. Y. C.----------KO 10
Mar. 15—Mike McTigue, N. Y. C.-------KO 4
Mar. 22—Maxie Rosenbloom, Phila.------W 10
Apr. 26—King Solomon, Hartford, Ct.----W 12
May 13—Martin O'Grady, Montreal----KO 7
June 3—Tommy Burns, N. Y. C.--------KO 2
June 16—Bob Sage, Detroit ----------W 10
July 16—*Paul Berlenbach, Brooklyn---W 15
Dec. 12—Jamaica Kid, Waterbury------KO 3
Dec. 20—Bud Gorman, Jersey City-----KO 2
*Won world light heavyweight title.

1927

Feb. 18—Jimmy Maloney, N. Y. C.--------L 10
Aug. 11—Paolino Uzcudun, N. Y. C.----WF 7
Sept. 14—Johnny Risko, Cleveland, O.----L 10
Oct. 14—Jack Renault, N. Y. C.----------W 10
Dec. 9—Paul Berlenbach, Chicago-----KO 6

1928

Jan. 16—Sully Montgomery, N. Y. C.---KO 1
Jan. 20—Jack Humbeck, Boston-------KO 6
Feb. 13—Leo Gates, Rochester, N. Y.---KO 2
Mar. 1—Tom Heeney, N. Y. C.----------L 15
Apr. 30—Jack Sharkey, N. Y. C.------KO by 1
Sept. 19—Nando Tassi, Brook'yn ------KO 11
Retired and entered into business.

Died November 27, 1948, at Katonah, N. Y.

TOMMY LOUGHRAN
Philadelphia, Pa.

TOMMY LOUGHRAN

Born, Nov. 29, 1902, Philadelphia, Pa. Nationality, Irish-American. Weight, 170-175 lbs Height, 5 ft. 11 in. Managed by Joe Smith.

1919

Knockout: Eddie Carter, 2.

1920

Knockouts: Bill Clark, 3; Eddie Moran, 4; Tommy Coyle, 4; Kid Manual, 4; Joe Brock, 2; Jack Smith, 4. No decision: Jim McBride, 6; Jack Williams, 6; Joe Welling, 6; John Dougherty, 6; Ed Dougherty, 6; Bernie McLaughlin, 6; Rube Bennett, 8.

1921

Knockouts: Al Daly, 4; Hugh Blair, 3; Roy Hoist, 1; Vincent Lopez, 5. No decision: Lew Schupp, 8; Kid West, 8; Johnny Kelly, 8; Johnny McLaughlin, 8; Leo Dillon, 6; Charlie O'Neil, 8; Jack Reck, 8; Johnny Alex, 8; Jules Ritchie, 10; Frankie Britton, 6; Frankie Britton, 8; Al Miller, 8; Pat Bradley, 6; Len Rowlands, 6. Won: Al Nelson, 10; Young Remsey, 8; Ted Mitchell, 8.

1922

Jan. 24—Jimmy Darcy, Philadelphia--ND 8
Feb. 7—Fay Kaiser, Philadelphia------ND 8
Feb. 28—Bryan Downey, Philadelphia--ND 8
Mar. 16—Mike McTigue, Scranton, Pa.--ND 8
Mar. 21—Jackie Clark, Philadelphia--ND 8
Apr. 6—Frank Carbone, Philadelphia ND 8
Apr. 28—Jimmy Darcy, Syracuse, N. Y. W 12
May 12—Young Fisher, Syracuse, N. Y. W 12
July 10—Harry Greb, Philadelphia----ND 8
Aug. 24—Gene Tunney, Philadelphia--ND 8
Sept. 25—George Shade, Philadelphia--ND 8
Dec. 11—Lou Bogash, Philadelphia----ND 8

1923

Jan. 8—Pal Reed, Newark, N. J.------ND 12
Jan. 15—Harry Greb, Pittsburgh, Pa.--ND 10
Jan. 30—Harry Greb, N. Y. C.----------L 15
Mar. 8—Jeff Smith, Scranton, Pa.-----ND 10
June 18—Jeff Smith, Philadelphia------ND 8
June 25—Mike McTigue, Philadelphia--ND 8
Aug. 2—Mike McTigue, W. N. Y., N. J. ND 8
Aug. 14—Teddy Taylor, Pottsville, Pa.--KO 2
Sept. 14—Jim Delaney, Oklahoma City ND 10
Oct. 11—Harry Greb, Boston----------W 10
Nov. 14—Ted Moore, Boston----------W 10
Dec. 10—Roland Todd, N. Y. C.---------W 10
Dec. 26—Harry Greb, Pittsburgh, Pa.----L 10

1924

Feb. 12—Johnny Wilson, Boston, Mass.--W 10
Feb. 19—Jack Delaney, Boston, Mass.----L 10
Apr. 28—Charlie Nashert, Detroit, Mich. ND 10
May 19—Ad Stone, Philadelphia, Pa.----D 10
June 2—Jack Smith, Shamoken, Pa.--KO 2
June 26—Young Stribling, N. Y. C.-------L 6
July 11—Joe Lohman, Erie, Pa.----------W 10
Oct. 13—Harry Greb, Philadelphia, Pa.--D 10
Nov. 20—George Blake, Williamsport KO 2

1925

Jan. 1—Frankie McGuire, Williamsport W 10
Feb. 4—Buck Holley, Oakland, Calif.----D 6
Feb. 7—Billy Freas, Culver City, Cal.--W 10
Feb. 18—Jack Reeves, Oakland, Calif.---W 10
Mar. 28—Young Stribling, San Fran.----L 10
June 11—Martin Burke, Brooklyn--------W 12
July 16—Jack Delaney, Philadelphia----D 10
Sept. 11—Tony Marullo, N. Y. C.---------W 8
Sept. 23—Jack Burke, Philadelphia, Pa. KO 6
Oct. 5—Benny Ross, Buffalo, N. Y.---W 10
Oct. 26—Ad Stone, Philadelphia, Pa.----L 10
Dec. 25—King Solomon, Philadelphia--W 10

1926

Jan. 1—Billy Freas, Grand Rapids----ND 10
Jan. 6—Joe Packo, Grand Rapids-----ND 10
Feb. 8—Ad Stone, Philadelphia---------W 10
Mar. 16—Yale Okun, Philadelphia-------W 10
Apr. 5—Yale Okun, Philadelphia-------W 10
May 28—Jack Ketchell, Ebensburg----Exh. 6
June 17—Georges Carpentier, Phila.----W 10
July 2—George Manley, Omaha ------ND 10
July 30—Johnny Risko, Boston----------W 10
Sept. 23—Jimmy Delaney, Philadelphia W 6
Oct. 8—Jimmy Burns, Allentown, Pa. KO 2
Oct. 18—Martin Burke, Chicago---------W 10
Oct. 29—Chuck Wiggins, Providence--WF 5
Nov. 29—Geo. Manley, Indianapolis----ND 10

1927

Jan. 10—Tony Marullo, Philadelphia----W 10
Feb. 15—Johnny Risko, Wilkes-Barre--W 10
July 20—Tony Marullo, N. Y. C.---------W 10
Aug. 8—Benny Ross, Buffalo, N. Y.-----W 12
Mar. 16—Joe Lohman, Philadelphia-----W 10
Apr. 6—Tom Kirby, Philadelphia-------W 10
May 3—Young Stribling, Brooklyn-----W 10
Oct. 7—Mike McTigue, N. Y. C.---------W 15
(Won Light Heavyweight title)

Nov. 14—Pat McCarthy, Philadelphia----W 10
Dec. 12—*Jimmy Slattery, N. Y. C.------W 15
*Title bout.

1928

Jan. 6—*Leo Lomski, N. Y. C.---------W 15
May 18—Joe Sekyra, Louisville--------ND 10
June 1—*Pete Latzo, Brooklyn---------W 15
June 28—Armand Emanuel, N. Y. C.-----W 10
July 16—*Pete Latzo, Wilkes-Barre-----W 10
Oct. 1—Jack Gross, Philadelphia------W 10
Dec. 17—Big Boy Peterson, Chicago-----W 10
*Title bout.

1929

Feb. 5—Armand Emanuel, Los Angeles W 10
Feb. 29—Joe Lohman, Tulsa, Okla-----W 10
Mar. 25—*Mickey Walker, Chicago-----W 10
May 24—Ernie Schaaf, Boston, Mass.----W 10
July 18—*Jimmy Braddock, New York--W 15
(Vacated title to campaign heavyweight)
Sept. 26—Jack Sharkey, N. Y. C.------KO by 3
*Title bout.

1930

Feb. 28—Pierre Charles, Miami, Fla.-----W 10
Mar. 17—Jack Renault, Philadelphia----W 10
Apr. 28—Ernie Schaaf, Philadelphia-----L 10
June 11—Ernie Schaaf, Philadelphia-----L 10
Oct. 16—Dick Daniels, Minneapolis----ND 10
Oct. 23—Dave Maier, Milwaukee, Wis.--W 10
Nov. 17—King Levinsky, Chicago, Ill.---W 10

1931

Jan. 26—Jack Gross, Philadelphia------W 10
Feb. 6—Max Baer, N. Y. C.----------W 10
Mar. 13—Ernie Schaaf, N. Y. C.--------W 10
Mar. 27—Tuffy Griffiths, Chicago-------W 10
May 15—Vittorio Campolo, N. Y. C.-----W 10
Sept. 9—Jack Gross, Philadelphia------W 10
Sept. 22—Joe Sekyra, N. Y. C.----------W 10
Oct. 19—Johnny Risko, Philadelphia----W 10
Nov. 13—Paolino Uzcudun, N. Y. C.------W 10
Dec. 18—King Levinsky, N. Y. C.---------L 10

1932

Jan. 15—Steve Hamas, N. Y. C.-----KO by 2
May 11—Steve Hamas, Philadelphia-----L 10
June 29—Steve Hamas, Philadelphia-----W 10
Oct. 17—Stanley Poreda, Philadelphia--L 10

1933

Jan. 10—King Levinsky, Philadelphia---W 10
Feb. 6—Walter Cobb, Philadelphia-----W 10
Apr. 21—Isador Gastanaga, Chicago-----W 10
June 2—Steve Hamas, N. Y. C.----------W 10
July 26—Johnny Risko, Chicago, Ill.----L 10
Sept. 27—Jack Sharkey, Philadelphia----W 15
Nov. 22—Ray Impellettiere, N. Y. C.----W 10

1934

Mar. 1—Primo Carnera, Miami----------L 15
(World Heavyweight title)
May 4—Walter Neusel, N. Y. C.----------L 10
July 31—Johnny Risko, Freeport---------L 10
Oct. 5—Jose Caratoli, Buenos Aires-----L 12
Oct. 20—Arturo Godoy, Buenos Aires----D 12

1935

Jan. 5—Arturo Godoy, Buenos Aires---W 12
Feb. 2—Jose Caratoli, Buenos Aires---D 10
Mar. 16—Arturo Godoy, Sanitago, Chile--L 12
Apr. 14—Vincent Parrille, Lima, Peru-KO 9
May 20—Al Ettore, Philadelphia, Pa.----W 10
June 20—Ray Impellettiere, Philadelphia-W 10
July 29—Eddie Simms, Toronto, Can.----W 10
Aug. 22—Al Delaney, Buffalo, N. Y.-----D 10
Nov. 13—Maurice Strickland, London---W 10
Dec. 9—Andre Lenglet, Paris, France--W 10

1936

Jan. 16—Tommy Farr, London----------L 10
Feb. 10—Ben Foord, Leicester, Eng.------L 12
Mar. 14—Jack London, Bristol----------W 10
July 6—Al McCoy, Montreal----------L 10
July 30—Al McCoy, Montreal ----------D 12
Sept. 16—Ray Impellettiere, Oakland----W 10
Oct. 9—Tony Rossalia, Reno----------KO 3
Nov. 13—Butch Rogers, San Diego-------W 10
Dec. 3—Tom Beaupre, Dallas----------W 10
Dec. 9—Sonny Walker, S. F.----------L 10

1937

Jan. 18—Sonny Walker, Philadelphia----W 10

1942

Enlisted in U. S. Marines.

JIMMY SLATTERY

Born, August 25, 1904, Buffalo, N. Y. Nationality, Irish-American. Weight, 165 lbs. Height, 5 ft. 11 in. Managed by Red Carr.

1921

Knockout: Joe Burns, 1. Won: Joe Carey, 4.

1922

Knockouts: Tommy Savage, 3; Joe Dietz, 2; Mike Peters, 4; Jimmy Morrison, 4; K. O. Kelly, 3; L. Linckner, 2; Sammy Weobert, 3. Won: Joe Morey, 4; Tommy Sayers, 4; Tommy Sayers, 4; Lee Bailey, 4; Joey Joynt, 6; Joey Joynt, 4; Buddy Merritt, 4; Joe Cauvel, 6; Jack Pry, 6; Sailor Hoffman, 6.

1923

Knockouts: Jimmy Bovo, 5; K. O. Loughlin, 1; Wally Hinckel, 3; Johnny Vascher, 2; Jim Lewis, 3. Won: Benny Rose, 6; Mixer Mitchell, 6; Tiger Smith, 6; Ray Graham, 6; Jack Pry, 6; Al Cross, 6; Tony Sarocco, 6; Soldier Bartfield, 6; Jimmy Sullivan, 6; Johnny Griffiths, 6; Jack Perry, 6; Jack McFarland, 8; Johnny Klesch, 6; Nick Vepelti, 6.

1924

Jan. 14—Joe Eagen, Boston----------L 6
Jan. 18—Al Cross, Syracuse----------KO 3
Feb. 25—Young Stribling, Buffalo--------W 6
Mar. 21—Nick Vepelti, Syracuse--------KO 2
Mar. 31—Fay Kaiser, Buffalo----------KO 3
Apr. 14—Pat Walsh, Buffalo----------KO 2
Apr. 28—Harry Krohn, Buffalo----------W 6
May 26—Jack Clark, Buffalo----------W 6
May 29—Young Fisher, Syracuse--------W 6
June 11—Kid Numbers, Scranton------KO 2
June 19—Jack Lynch, N. Y. C.----------W 6
Sept. 4—Harry Greb, Buffalo----------L 6
Sept. 22—Jack Lynch, Buffalo----------W 6
Oct. 3—Jack Delaney, N. Y. C.---------W 6
Oct. 27—Norman Genet, Buffalo---------W 6
Nov. 24—Jack Clark, Rochester----------W 6
Dec. 1—Vic McLaughlin, Buffalo--------W 6
Dec. 17—Jack Schoendorf, Buffalo-----KO 2

1925

Jan. 1—Joe Eagan, Buffalo----------KO 1
Jan. 21—Joe Lohman, Buffalo----------W 6
Feb. 2—Frankie Schoell, Buffalo------KO 3
Feb. 13—Jack Delaney, N. Y. C.----------W 6
Mar. 2—Mike Burke, Wilkes-Barre----KO 2
Mar. 30—Augie Ratner, Boston---------KO 2
Apr. 13—Jack Vascher, Ithaca---------KO 5
Apr. 30—Billy McGowan, Buffalo------KO 2
May 4—Jack McDonald, Buffalo------KO 3
May 30—Jack Burke, N. Y. C.----------KO 2
June 9—Johnny Gill, Boston ----------W 10
July 2—Dave Shade, N. Y. C.--------KO by 3
Aug. 22—Maxie Rosenbloom, Brooklyn--W 6
Sept. 4—Frank Carpenter, Buffalo-----KO 4
Sept. 11—Paul Berlenbach, N. Y. C. KO by 11
(Light Heavyweight title bout)
Dec. 11—Patsy Motto, Syracuse-------KO 3
Dec. 21—Boy McCormick, Buffalo-------W 10
Dec. 23—Joe Burke, Warren, Pa. ------KO 3

1926

Jan. 1—Maxie Rosenbloom, Buffalo-----W 10
Jan. 13—Tommy Burn, Grand Rapids-ND 10
Jan. 16—Roland Todd, Boston----------W 10
Feb. 1—Tommy Robson, Rochester-----W 10
Mar. 25—Young Stribling, N. Y. C.------L 10
July 1—Jack Clark, W. N. York., N. J. ND 10
July 7—Bob Sage, N. Y. C.----------W 10
July 30—Billy Britton, Albany --------KO 1
Sept. 27—Jack Schoendorf, Jamestown KO 7
Oct. 4—Tommy Burns, Buffalo----------W 8
Oct. 25—Martin O'Grady, Buffalo-----KO 2
Dec. 13—Mike Wallace, Buffalo---------W 10

1927

Feb. 21—Ray Fay, Buffalo----------W 6
Mar. 7—George Gemas, Buffalo--------KO 3
Mar. 28—Johnny Risko, Buffalo--------WF 5
Apr. 18—Lew Chester, Buffalo----------W 10
Aug. 30—Maxie Rosenbloom, Hartford--W 10
(Won N. B. A. Light Heavyweight title)
Nov. 2—Murray Gitlitz, Buffalo-------KO 6
Nov. 23—Pat McCarthy, Hartford-------W 6
Dec. 2—Joe Lohman, Akron----------W 10
Dec. 12—Tommy Loughran, N. Y. C.-------L 15
(Lost Light Heavyweight title)

1928

Mar. 19—Frank Muskie, Buffalo--------KO 3
Apr. 23—Billy Vidabeck, Buffalo --------W 10

Apr. 30—Tony Marullo, Newark.....W 10
May 9—Stanley Smith, Bradford, Pa...KO 2
June 18—Tony Marullo, Buffalo.....W 10
Oct. 8—Jack Lynch, Dayton, Ky.....KO 2
Oct. 29—Otis Gardner, Buffalo.....KO 2
Nov. 5—Vic McLaughlin, Indianapolis.KO 5
Dec. 10—Jimmy Mahoney, Buffalo.....W 10
Dec. 21—Jack Prybelic, Buffalo.....D 6

1929

Jan. 21—Jimmy Mahoney, N. Y. C.....KO 3
Mar. 4—Len Darcy, Buffalo.....W 6
Mar. 11—James J. Braddock, N. Y. C. KO by 9
July 2—Len Darcy, Steubenville, O.....W 6
Sept. 30—Len Darcy, Buffalo.....W 6
Oct. 14—Maxie Rosenbloom, Phila.....L 10
Nov. 11—Johnny Haystack, Buffalo....KO 1
Nov. 25—Maxie Rosenbloom, Buffalo...W 10

1930

Feb. 10—Lou Scozza, Buffalo.....W 15
(Won N. Y. Commission Light Heavyweight title)
May 27—Pete Latzo, Boston.....NC 7
June 25—Maxie Rosenbloom, Buffalo.....L 15
(Lost Light Heavyweight title)
Aug. 22—Pedro Lopez, Schenectady....KO 2
Oct. 1—Len Darcy, Syracuse.....NC 8
Nov. 6—King Levinsky, Chicago.....L 10

1931

Jan. 14—King Levinsky, Chicago.....W 10
Apr. 20—Tom Heeney, Buffalo.....W 6
Aug. 5—Maxie Rosenbloom, N. Y. C.....L 15
(Light Heavyweight Title bout)
Oct. 30—King Levinsky, Detroit.....L 10

1932

Aug. 22—Charley Belanger, Buffalo KO by 2

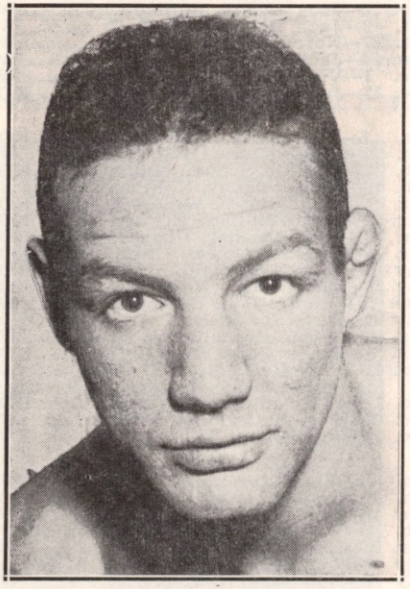

MAXIE ROSENBLOOM
New York, N. Y.

MAXIE ROSENBLOOM

Born, September 6, 1904, New York, N. Y. Nationality, Jewish-American. Weight, 165-170 lbs. Height, 5 ft. 11 in. Managed by Frank Bachman.

1923

Knockout: Jack Rivers, 3. Won: Joe Scogny, 6; Kid Frankie, 6; Nick Scanlon, 6 and 6.

1924

Knockouts: Joe Magnante, 4; Frank Sweeney, 6. Won: Jimmy Roberts, 4; Jack Stone, 6; Patsy Lodice, 6; Jack Lynch, 6; Jack Ford, 6; Jimmy Roberts, 6; Jimmy Amato, 6; Jack Fogarty, 6; Jimmy Amato, 6 and 6; Larry Mercedes, 6. No decisions: Bruno Frattini, 12; Joe McCarthy, 10 and 12; Lew Ferry, 10; Alex Kid Gibbons, 12; Tommy West, 8; Rocky Smith, 10. Draw: Joe Silvani, 4.
Dec. 16—Frankie Maxted, N. Y. C.....W 6

1925

Jan. 1—Tommy West, Trenton, N. J...ND 10
Jan. 19—Joe McCartney, Newark, N. J. KO 4
Jan. 27—Joe Silvani, N. Y. C.....W 6
Feb. 13—Yale Okun, N. Y. C.....D 6
Feb. 18—Carl Johnson, N. Y. C.....W 6
Mar. 3—Hambone Kelly, N. Y. C.....W 6
Mar. 11—Carl Johnson, N. Y. C.....W 6
July 3—Jack De Mave, Long Branch ND 10
July 16—Harry Greb, Cleveland.....ND 10
Aug. 4—George Courtney, Coney Island W 6
Aug. 22—Jimmy Slattery, Coney Island...L 6
Oct. 12—Tommy West, Trenton.....ND 10
Nov. 2—Joe Silvani, N. Y. C.....KO 9
Nov. 11—Allen Joe Gans, Syracuse.....WF 6
Nov. 23—Boy McCormick, N. Y. C.....KO 8

1926

Jan. 1—Jimmy Slattery, Buffalo.....L 10
Jan. 11—Art Weigand, Buffalo.....L 6
Jan. 18—Rocky Smith, Philadelphia....W 10
Jan. 25—Frankie Schoell, Buffalo.....D 10
Feb. 2—Frank Moody, N. Y. C.....W 12
Feb. 22—Rock Smith, Trenton.....ND 10
Mar. 12—Willie Walker, Staten Island...W 10
Mar. 22—Jack Delaney, Philadelphia....L 10
Apr. 19—Frankie Schoell, Buffalo.....W 10
Apr. 30—Tommy West, Camden.....ND 10
June 5—Dave Shade, L. I. City.....W 10
June 29—Dave Shade, L. I. City.....W 12
July 15—Lou Scozza, Buffalo.....W 10
July 23—Jamaica Kid, Atlantic City....ND 8
Aug. 6—Jamaica Kid, Long Branch....KO 6
Aug. 19—Chuck Burns, N. Y. C.....W 10
Aug. 27—Johnny Wilson, Coney Island...W 12
Sept. 14—Jimmy Francis, L. I. City.....W 10
Sept. 20—Frankie Schoell, Buffalo.....L 12
Oct. 4—Johnny Wilson, Pittsburgh.....W 10
Oct. 15—Tiger Flowers, Boston.....WF 9
Dec. 12—Phil K. O. Kaplan, N. Y. C.....W 10

1927

Jan. 26—Benny Ross, Buffalo.....W 10
Feb. 1—Jimmy Delaney, Cincinnati...ND 10
Mar. 17—Young Stribling, Boston, Mass...L 10
Apr. 2—Willie Walker, N. Y. C.....W 12
Apr. 11—Frankie Schoell, Buffalo.....W 15
June 21—Leo Lomski, Long Island.....L 12
July 3—Tiger Flowers, Chicago.....D 10
July 26—Tony Marullo, N. Y. C.....W 10
Aug. 4—Bob Sage, Detroit.....W 10
Aug. 20—Lou Scozza, Buffalo.....W 10
Aug. 30—*Jimmy Slattery, Hartford.....L 10
Oct. 17—Homer Robertson, Pittsburgh...W 10
Nov. 9—Tiger Flowers, Detroit.....D 10
Nov. 15—Jock Malone, St. Paul.....ND 10
Nov. 21—Pete Latzo, Philadelphia.....W 10
Dec. 12—Joe Anderson, Cincinnati....ND 10
*Advertised for light heavy title.

1928

Jan. 2—Frankie Schoell, Cincinnati....W 10
Jan. 9—Godfrey Johnson, Pittsburgh...W 10
Jan. 20—Dick Evans, Rochester.....W 10
Feb. 3—Phil Kaplan, N. Y. C.....W 8
Feb. 6—Pete Latzo, Wilkes-Barre.....L 10
Feb. 17—Jack McVey, N. Y. C.....W 8
Feb. 23—Willie Walker, Brooklyn.....W 4
Mar. 5—Bobby Brown, Pittsburgh.....W 10
Mar. 20—Frankie Schoell, Wilkes-Barre D 10
June 4—Tommy Milligan, London...KO by 9
July 27—Lou Scozza, Denver.....L 10
July 31—Ted Kid Lewis, N. Y. C.....WF 6
Aug. 3—Harry Martone, Long Branch...W 8
Aug. 24—Leo Lomski, Long Branch.....D 10
Sept. 10—Homer Robertson, Springfield, Mass.....W 10
Oct. 11—Tiger Payne, N. Y. C.....W 10
Oct. 22—Garfield Johnson, Pittsburgh...W 10
Nov. 22—Cuban Bobby Brown, Jer. City W 10
Nov. 27—Tiger Thomas, Williamsport....W 10
Dec. 20—Osk Till, Buffalo.....W 10

1929

Jan. 28—Jack McVey, Rochester.....W 10
Feb. 19—Greek Johnson, Wilkes-Barre...W 10
Mar. 4—Greek Johnson, Buffalo.....W 6
Mar. 11—Osk Till, N. Y. C.....W 10
Mar. 18—Leo Lomski, Philadelphia.....W 10

Mar. 22—Bobby Brown, Syracuse W 10
Apr. 3—Joe Anderson, Cincinnati W 10
Apr. 26—C. Belanger, Chicago W 10
May 23—J. Anderson, Cincinnati W 10
July 4—J. Anderson, Portland W 10
July 12—W. Feldman, Aberdeen W 6
July 19—F. Lenheart, Allentown L 10
July 30—H. Dillon, Portland W 10
Aug. 16—L. Williams, Rockaway KO 9
Aug. 24—Tiger Payne, Coney Island WF 8
Aug. 28—H. Martone, Bayonne W 10
Aug. 29—B. Brown, Franklin W 10
Sept. 9—K. O. Brown, Pittsburgh W 10
Sept. 29—Tiger Payne, N. Y. C. W 10
Oct. 14—J. Slattery, Philadelphia W 10
Oct. 21—Joe Sekyra, N. Y. C. W 10
Nov. 15—J. Braddock, N. Y. C. W 10
Nov. 25—J. Slattery, Buffalo L 10
Nov. 30—L. Williams, N. Y. C. W 10
Dec. 9—Yale Okun, N. Y. C. W 12

1930

Jan. 3—Leo Lomski, N. Y. C. W 10
Feb. 14—Ace Hudkins, N. Y. C. W 10
Mar. 10—Larry Johnson, N. Y. C. WF 6
Apr. 7—Harry Fuller, Buffalo W 10
Apr. 30—Larry Johnson, N. Y. C. W 10
June 3—George Hoffman, N. Y. C. W 10
June 25—*Jimmy Slattery, Buffalo W 15
(Won N. B. A. Light Heavyweight title)
Aug. 4—Willard Dix, Oakland, Calif. W 10
Aug. 21—Leo Lomski, Aberdeen D 8
Sept. 29—Battling Bozo, Birmingham D 10
Oct. 22—*Abie Bain, N. Y. C. KO 11
Nov. 24—Patsy Perroni, Canton, O. W 10
Dec. 2—Paul Swiderski, St. Louis NC 7
*Title bout.

1931

Jan. 27—Gene McCue, Stamford, Conn. KO 3
Feb. 9—Battling Bozo, Birmingham ND 10
Feb. 20—Tony Cancella, Tampa W 10
Mar. 5—Marty Gallagher, Miami W 8
Mar. 19—Joe Banovic, Scranton W 10
Apr. 6—Billy Jones, Pittsburgh L 10
Apr. 30—George Manley, Denver L 10
May 6—Leo Lomski, Portland, Ore. W 10
May 15—Don Petrin, Hollywood W 10
June 2—Fred Lenhart, Coeur D'Alene, Idaho W 10
June 15—Charley Belanger, Toronto W 10
June 29—Billy Jones, Philadelphia W 10
July 9—Joe Banovic, Scranton W 10
July 22—George Manley, Denver L 10
Aug. 5—*Jimmy Slattery, Brooklyn W 15
Sept. 14—Owen Phelps, Des Moines W 10
Sept. 22—Battling Bozo, Atlanta, Ga. D 10
Oct. 20—Dick Daniels, Minneapolis KO 7
Oct. 27—Russ Rowsey, Charleston, S. C. W 10
Nov. 2—Battling Bozo, Kansas City W 12
Nov. 10—James Braddock, Minneapolis NC 2
Dec. 17—Cyclone Smith, Savannah, Ga. W 10
*Title bout.

1932

Jan. 1—Dave Maier, Milwaukee L 10
Jan. 15—Frankie Wine, Coral Gables W 10
Jan. 26—Gordon Fortenberry, W. Palm Beach W 10
Feb. 17—Bob Godwin, Daytona D 10
Mar. 18—Joe Knight, Daytona L 10
Mar. 21—Willie Oster, Miami W 12
Apr. 15—Stanley Wellise, Grand Rapids W 10
Apr. 21—Lou Scozza, Flint, Mich. W 10
May 11—Harry Fuller, Niagara Falls W 10
May 16—Harry Ebbetts, Springfield W 10
May 23—Reds Barry, Laurel, Md. W 10
June 8—Larry Johnson, Pittsburgh W 10
June 14—Tony Shucco, W. Springfield L 10
June 20—Sam Weiss, Allentown, Pa. W 10
June 30—Martin Levandowski, Grand Rapids W 10
July 14—*Lou Scozza, Buffalo W 15
Aug. 2—Joe Barlow, Boston W 10
Aug. 22—Bob Godwin, Laurel, Md. W 10
Aug. 30—Bob Godwin, Charlotte, N. C. D 10
Sept. 19—Jimmie Herman, Hazelton W 10
Sept. 29—Lou Scozza, Montreal W 10
Oct. 12—Jack Redman, Brooklyn W 10
Oct. 17—Jack Fox, Dayton, O. W 10
Nov. 16—John Henry Lewis, San Fran. W 10
Nov. 23—Tony Poloni, Sacramento W 10
Dec. 1—Jack Silva, Stockton W 10
Dec. 6—Tony Poloni, San Jose W 10
Dec. 16—Leroy Haynes, San Fran. W 10
Dec. 20—Jack Silva, Albuquerque W 10
Dec. 29—Billy Jones, Chicago W 10
*Title bout.

1933

Jan. 20—Chuck Burns, Winston-Salem W 10
Jan. 24—Al Stillman, St. Louis W 10
Feb. 22—*Al Stillman, St. Louis W 10
Mar. 10—*Ad. Heuser, N. Y. C. W 15
Mar. 24—*Bob Godwin, N. Y. C. KO 4
Apr. 3—Lou Scozza, Buffalo L 10
Apr. 19—M. Levandowski, St. Louis W 10
Apr. 25—Al Stillman, Springfield, Ill. W 10
Apr. 28—Harold Murphy, Spring'd., Mo. W 10
May 5—Chas. Belanger, Jeffers'v., Ind. W 10
May 26—Frankie Ryan, Charleston W 10
June 2—Buddy McArthur, Clarksburg W 10
June 20—Popper Stopper, Leiperville, Pa. W 10
July 12—J. H. Lewis, Frisco, Cal. L 10
July 20—Fred Lenhart, Tacoma, Wash. D 10
July 31—J. H. Lewis, Frisco, Cal. L 10
Aug. 8—K. O. Christner, Los Angeles KO 6
Aug. 15—Dynamite Jackson, Los Angeles W 10
Aug. 31—Leroy Haynes, Los Angeles W 10
Sept. 12—Joe Rice, Fort Worth W 10
Sept. 19—Chuck Burns, San Antonio W 10
Sept. 22—Young Stribling, Houston, Tex. L 10
Sept. 28—Rosey Rosales, El Paso, Tex. W 10
Oct. 16—Clyde Chastain, Chattanooga D 10
Nov. 3—*Mickey Walker, N. Y. C. W 15
Nov. 28—Clyde Chastain, Houston, Tex. D 10
Dec. 4—Nelson Dunn, Fort Worth W 10
Dec. 19—Chas. Massera, Brooklyn L 10
Dec. 21—Bob Godwin, W. Palm Beach D 10
*Title bout.

1934

Jan. 10—Bob Godwin, Palm Beach L 12
Feb. 5—*Joe Knight, Miami D 15
Mar. 12—G. Fortenberry, Orlando W 10
Mar. 15—Cyclone Smith, Macon W 10
Mar. 22—Leroy Brown, Charleston W 10
Apr. 9—Johnny Miler, New Orleans W 10
Apr. 16—Clyde Chastain, Okla. City L 10
Apr. 23—Al Gainer, New Haven D 10
May 8—Mickey Walker, Los Angeles L 10
June 1—Dutch Weiner, San Diego W 10
June 8—Young Langford, Phoenix W 10
June 12—Maxie Maxwell, Tucson KO 4
June 15—Leo Kelly, Bakersfield W 10
June 26—Lee Ramage, Los Angeles D 10
July 10—Lee Ramage, Los Angeles L 10
July 31—Lee Ramage, Los Angeles L 10
Aug. 8—Pete Georgi, Oakland W 10
Oct. 8—Leo Kelly, San Francisco W 10
Oct. 22—Johnny Miler, Des Moines ND 10
Nov. 16—Bob Olin, N. Y. C. L 15
(Lost Light Heavyweight title)
Dec. 3—Al Gainer, New Haven W 12
Dec. 21—Tony Shucco, Boston W 10
*Title bout.

1935

Jan. 7—Al Stillman, St. Joseph W 10
Jan. 14—Johnny Nelson, Syracuse W 10
Jan. 29—Frank Rowsey, Hollywood W 10
Feb. 5—Johnny Miler, Los Angeles W 10
Feb. 15—Bob Godwin, Hollywood W 10
Feb. 22—Rosey Rosales, Phoenix KO 2
Mar. 3—Homer Brandeis, Oakland W 10
Mar. 15—Frank Rowsey, Hollywood W 10
Apr. 19—Charlie Massera, Hollywood W 10
May 2—Homer Brandeis, Oakland W 10
May 14—Oscar Rankins, Los Angeles W 10
May 22—Harold Murphy, Wilmington W 6
June 7—Ford Smith, Hollywood W 10
June 18—Abe Feldman, Los Angeles W 10
July 17—John Henry Lewis, Oakland W 10
July 19—Hank Hankinson, Hollywood L 10
Aug. 12—Hank Hankinson, Oakland L 10
Aug. 16—Harold Murphy, Reno W 8
Aug. 21—Georgie Simpson, San Fran. W 10
Sept. 6—Tiger Jack Fox, Spokane D 10
Oct. 1—Tiger Jack Fox, Spokane L 10
Nov. 1—Frank Rowsey, Hollywood W 10
Nov. 15—Cannonball Green, Ventura D 6
Nov. 29—John Henry Lewis, San Fran. W 10

1936

Jan. 15—Johnny Sykes, Las Vegas W 10
Jan. 28—Charley Coates, Los Angeles W 10
Feb. 7—Tuffy Dial, Phoenix W 10

Feb. 22—Johnny Sykes, Tonopah.....W 10
June 20—George Simpson, Sydney.....KO 4
July 21—Leo Kelly, Sydney.....W 15
Aug. 14—Leo Kelly, Melbourne.....D 15

1937

Jan. 5—King Levinsky, Los Angeles...W 10
Feb. 9—Jack Kranz, Modesto.....W 8
Mar. 11—Tom Beaupre, Dallas.....W 10
Mar. 29—Roscoe Toles, Detroit .....W 10
Apr. 27—Alberto Lovell, Los Angeles.....L 10
June 8—Lee Ramage, Los Angeles.....W 10
July 20—Johnny Erjavac, Hollywood.....W 10
Sept. 17—Jimmy Adamick, Detroit.....W 10
Sept. 29—Nash Garrison, Oakland .....W 10
Oct. 12—Bob Nestell, Los Angeles.....W 10
Nov. 19—Jimmy Adamick, Detroit..KO by 2
Dec. 7—Big Boy Bray, Los Angeles.....W 10

1938

May 20—O'Dell Pollee, San Diego.....KO 5
June 3—Lou Nova, Hollywood.....W 10
Aug. 5—Bob Pastor, Hollywood.....D 10

1939

June 26—Al Ettore, Hollywood.....KO 3

BOB OLIN

Born, July 4, 1908, New York City. Weight, 175 lbs. Height, 6 ft. Managed by Harold Scadron.

1929

Frank Morris, D, 6; Jimmy Roberts, W, 6; Larry Hogan, KO, 1; Jim Griffin, KO, 1; Jack Finklea, KO, 1; Herman Riegals, KO, 4; Joe Johnson, KO, 1; Eric Holmberg, KO, 5; Jim Morris, KO, 3; Dave King, W, 8; Felix Milano, KO, 1; Bruno Sala, W, 8; Amendeo Grillo, KO, 3; George La Rocco, W, 10; Joe Banovic, L, 10; Olaf Huset, KO, 1; Willie Lancaster, KO, 1; Jack Marsling, KO, 1; Al Braddock, KO, 2.

1930

One Punch Williams, W, 10; Italian Jack Herman, W. 6; George La Rocco, W, 6; Ray Wallace, W (foul) 2; Ralph Ficucello, W, 8; Joe Sekyra, L, 10; Pat Wash, KO, 3; Bremen Eddie, W, 6; Willard Dix, W, 10; Joe Banovic, D, 10.

1931

Mar. 30—Joe Banovic, N. Y. C.....L 10
Feb. 24—Tony Ferrante, N. Y. C.....W 10
June 6—Tony Ferrante, N. Y. C.....KO 5
June 22—Willard Dix, N. Y. C.....KO 1
July 27—Al Gainer, New Haven, Conn.W 10
Aug. 14—Willie Bush, New Haven, Ct...L 10
Sept. 1—Al Gainer, New Haven, Conn...L 10
Nov. 23—Don Petrin, N. Y. C.....KO 6
Dec. 18—Tait Littman, Chicago, Ill....KO 4
Dec. 30—Clyde Chastain, Chicago.....W 10

1932

Jan. 15—Baxter Calmes, Chicago, Ill.....L 10
Feb. 15—Art Huttick, Chicago, Ill.....L 10
June 1—Dick Fullam, N. Y. C.....W 8
July 20—Muggs Kerr, N. Y. C.....W 8
Sept. 1—Al Gainer, New Haven.....L 10
Nov. 18—Tommy Welsh, N. Y. C.....W 6
Dec. 29—Martin Levandowski,
Chicago .....KO by 6

1933

Jan. 20—Paul Marque, N. Y. C.....W 6
Mar. 10—Chas. Massera, N. Y. C.....L 6
June 19—Tony Shucco, Albany, N. Y.....L 10
July 5—Chas. Massera, Brooklyn.....D 10
July 26—Sam Portney, Brooklyn.....W 10
Aug. 17—Al Gainer, N. Y. C.....D 6
Oct. 9—Unknown Winston, N. Y. C.....W 6
Nov. 17—Chas. Massera, N. Y. C.....W 8
Dec. 22—Al Gainer, New Haven.....W 10

1934

Jan. 19—Lou Brouillard, N. Y. C.....L 10
Apr. 5—Lou Brouillard, New Haven.....L 10
May 25—Bob Godwin, Hollywood.....KO 1
June 22—Bob Godwin, Hollywood.....W 10
July 20—Abe Feldman, Hollywood.....D 10
Nov. 16—Maxie Rosenbloom, N. Y. C...W 15
(Won Light Heavyweight Championship)

1935

Jan. 11—Fanis Tzanetopoulos, Boston...W 10
Feb. 26—Dutch Weimer, Detroit.....L 10
Mar. 25—Mickey Dugan, Cleveland.....W 8
Apr. 12—John Henry Lewis, San Fran....L 10
Sept. 20—Henry Firpo, Arbury Park...KO 3
Oct. 31—John Henry Lewis, St. Louis.....L 15
(Lost Light Heavyweight title)
Dec. 10—Al McCoy, Montreal.....L 10

1936

Apr. 2—Tommy Farr, London.....L 10
Aug. 4—Jimmy DeSola, Brooklyn.....W 8
Aug. 17—Red Bruce, Pittsburgh.....L 10
Nov. 2—Buck Everett, Wash. .....KO 4

1937

Jan. 15—Tiger Jack Fox, Spokane..KO by 2
Mar. 10—Gunnar Barlund, N. Y. C.....W 10
May 4—Leonard Bostick, St. Louis.....KO 1
June 3—John Henry Lewis, St. Louis
(For Light-Heavy Title) KO by 8
Sept. 13—Patsy Perroni, Toledo.....KO 4
Sept. 28—Leroy Haynes, Phila.....KO by 6
Nov. 17—Johnny Risko, Cleveland.....L 10

1938

Jan. 8—Tiger Hairston, N. Y. C.....KO 2
Jan. 24—Steve Dudas, Philadelphia.....L 10
Sept. 1—Buddy Knox, Montreal, Can....L 10
Nov. 9—Al McCoy, Montreal, Can.....L 10

1939

Feb. 2—Gus Lesnevich, Sydney, Aust....L 12
Feb. 22—Young Campbell, Newcastle,
Australia .....KO 4

1942

In U. S. Coast Guard.

JOHN HENRY LEWIS

Born, May 1, 1914, Los Angeles, Calif. Nationality, American Negro. Height, 5 ft. 11 in. Managed by Gus Greenlee.

1931

Knockouts: Tommy Cadena, 1; Pietro Georgi, 1; Roy Gunn, 3; Kid Valdone, 3; Sammy Bass, 1; Jake Henderson, 4; Roy Imm, 4; Tiger Flowers, 6; Lloyd Phelps, 8; Sam Terrain, Prescott, Ariz., KO 4—Terrain died after the knockout.

1932

Apr. 22—Yale Okun, San Francisco.....W 10
Sept. 21—James J. Braddock, San Fran...W 10
Oct. 5—Fred Lenhardt, San Francisco KO 4
Oct. 26—Lou Scozza, San Francisco.....W 10
Nov. 16—Maxie Rosenbloom, San Fran...L 10
Nov. 27—Jimmy Hanna, San Francisco.KO 6
Dec. 12—Tuffy Dial, San Francisco.....KO 4

1933

Feb. 7—Terris Hill, San Francisco.....KO 4
Mar. 3—Tom Patrick, San Francisco...W 10
June 16—Fred Lenhardt, San Francisco D 10
July 12—Maxie Rosenbloom, San Fran...W 10
July 31—Maxie Rosenbloom, San Fran...W 10
Nov. 10—Frank Rowsey, San Francisco..W 10

1934

June 6—Sandy Casanova, Ft. Hauchuca.KO 3
July 12—Bobby Brown, Tucson.....KO 3
Sept. 3—Tony Poloni, Reno .....KO 1
Sept. 12—Norman Conrad, Oakland.....W 10
Sept. 20—Young Firpo, Portland.....D 10
Oct. 3—Red Barry, San Francisco.....D 10
Oct 17—Pietro Georgi, Oakland.....KO 2
Oct 31—Earl Wise, Oakland.....KO 3
Nov. 16—Jim Braddock, N. Y. C.....L 10
Nov 23—Yale Okun, N. Y. C.....KO 3
Dec. 14—Tony Shucco, N. Y. C.....W 10

1935

Jan. 29—Don Petrin, Pittsburgh.....KO 7
Feb. 25—Frank Wodack, Syracuse.....KO 3
Mar. 4—Terry Mitchell, Syracuse.....KO 6
Mar. 13—Emilio Martinez, Denver.....W 10
Apr. 12—Bob Olin, San Francisco.....W 10
May 10—Frank Rowsey, San Francisco..W 10
June 3—Tommy Patrick, Pittsburgh...KO 1
June 24—Izzy Singer, Paterson.....KO 1
July 8—Lou Poster, Cleveland.....KO 5
July 17—Maxie Rosenbloom, Oakland...L 10
July 24—Abe Feldman, N. Y. C.....L 10
Oct. 31—Bob Olin, St. Louis.....W 15
(Won Light Heavyweight Title)
Nov. 29—Maxie Rosenbloom, San Fran....L 10
Dec. 11—Georgie Simpson, Oakland....KO 2
Dec. 19—Coleman Johns, Phoenix ....KO 2
Dec. 20—Dutch Weimer, Tucson .....W 10

1936

Jan. 10—Tiger Jack Fox, Spokane.....KO 3
Jan. 17—Al Stillman, St. Louis, Mo.....KO 4
Jan. 29—Emilio Martinez, Denver.....L 10
Jan. 31—Cyclone Lynch, Walsenburg..KO 1
Mar. 6—Eddies Simms, St. Louis, Mo...W 10
Mar. 13—Jock McAvoy, N. Y. C.....W 15
(Title)
Apr. 7—George Nichols, Buffalo.....D 10
Apr. 22—Izzy Singer, Chicago, Ill.....W 10
May 27—Charlie Massera, Pittsburgh.....W 10
May 29—Bob Godwin, N. Y. C.....KO 1
June 8—John Anderson, N. Y. C.....W 10
June 12—Dutch Weimer, York, Pa.....KO 5
June 17—Tony Shucco, St. Louis, Mo.....KO 8
June 22—Jimmy Merriott, Peoria, Ill.....KO 3
July 10—Max Marek, Chicago, Ill.....W 10
July 30—Al Gainer, Pittsburgh, Pa.....W 12
Sept. 17—Tiger Hairston, Charleston...KO 1
Oct. 2—Red Burman, Chicago, Ill.....KO 2
Nov. 9—Len Harvey, London, Eng.....W 15
(Title)

1937

Jan. 4—Al Ettore, Philadelphia.....D 10
Jan. 11—Art Sykes, Pittsburgh .....KO 6
Jan. 28—Chester Palutis, Scranton.....KO 7
Feb. 8—Al Ettore, Philadelphia.....W 15
Mar. 15—Hans Birkie, Philadelphia.....W 10
Apr. 2—Donald Barry, St. Louis.....KO 5
Apr. 9—Babe Davis, Indianapolis.....KO 3
Apr. 13—Harold Murphy, Omaha.....KO 4
Apr. 19—Pret Farrar, Des Moines.....KO 6
May 4—Emilio Martinez, St. Louis.....W 10
May 14—Patsy Perroni, N. Y. C.....W 10
May 21—*Jack Kranz, Kansas City.....KO 3
June 3—Bob Olin, St. Louis.....KO 8
June 15—Al Ettore, Philadelphia.....W 10
June 28—Willie Reddish, Washington...W 10
Aug. 19—Italo Colonello, Pittsburgh.....W 12
Oct. 15—Isadore Gastanaga, Detroit.....L 10
Nov. 26—Salvadore Ruggierello.....KO 4
Dec. 12—Isadore Gastanaga, St. Louis..KO 9
Dec. 17—Johnny Risko, Cleveland.....W 10
*Title bout.

1938

Jan. 10—Leonard Neblitt, Nashville.....KO 8
Jan. 18—Marty Gallagher, St. Louis...KO 3
Jan. 31—Emil Scholz, Pittsburgh.....W 10
Feb. 11—Fred Lenhardt, St. Louis.....KO 3
Mar. 25—Bud Mignault, St. Paul.....W 10
Apr. 4—Bob Tow, Philadelphia.....W 10
Apr. 25—*Emilio Martinez, Minneapolis KO 4
May 5—Domenic Ceccarelli, Baltimore W 10
May 19—Elmer Ray, Atlanta.....KO 12
Aug. 25—Domenic Ceccarelli, Nutley..KO 3
Sept. 15—Jimmy Adamick, Philadelphia W 10
Oct. 28—*Al Gainer, New Haven.....W 15
*Title bout.

1939

Jan. 25—Joe Louis, N. Y. C.....KO by 1
(For the Heavyweight Championship of the World)

MELIO BETTINA

Born, November 18, 1916, Bridgeport, Conn. Nationality, Italian-American. Weight, 180 lbs. Height 5 ft., 10 in. Managed by James V. Grippo.

1934

Oct. 6—Joe Gargiso, New York City..KO 1
Oct. 27—John Dario, New York City...KO 2
Nov. 10—Terry Mitchell, New York City..W 4
Dec. 1—Julius Vigh, New York City...KO 3

1935

Mar. 15—Jimmy Varrelli, New York City..W 6
Apr. 4—Vinnie Funk, Paterson.....KO 2
Apr. 11—Babe Marshall, Paterson.....W 6
Apr. 22—Ray Miller, Paterson.....L 6
May 2—Charlie Mautz, Paterson.....W 8
June 3—Lou LaPage, Paterson.....W 10
June 25—Alfie Williams, Elmira .....KO 3
Sept. 10—Mark Hough, Poughkeepsie.....D 8
Nov. 13—"Tiger" Smith, New Haven.....W 6

1936

Jan. 9—Joe Tinsley, White Plains.....W 6
Feb. 17—Babe Childers, Miami Beach...KO 2
Mar. 10—Tony Celli, W. Palm Beach.....W 10
Mar. 31—Charlie Weiss, W. Palm Beach...L 10
Apr. 14—Charlie Weiss, W. Palm Beach..W 10
June 1—Bud Mignault, Poughkeepsie...W 10
July 13—Charlie Loughran, Washington..W 6
July 27—Buddy Ryan, Newark.....ND 6
Aug. 24—Fred Caruso, Newark.....L 10
Sept. 14—Frank Zamoris, Newark...KO by 6
Sept. 28—Frank Zamoris, Newark.....W 8
Nov. 16—Buddy Ryan, Newark.....W 8
Dec. 8—Steve Carr, West Palm Beach..KO 6

1937

Jan. 12—Carl Knowles, W. Palm Beach..KO 3
Jan. 26—Leroy Brown, W. Palm Beach...D 10
Mar. 2—Tony Celli, W. Palm Beach.....W 10
Mar. 30—Barney Brock, Miami.....W 10
June 18—Joe Knight, Miami.....W 10
July 10—Jimmy Mendes, Bridgeport.....KO 5
July 24—Joe Lipps, Bridgeport.....KO 5
Aug. 7—Johnny Duarte, Bridgeport.....W 8
Aug. 20—Buck Everett, Miami Beach.....L 10
Sept. 28—Art Johnson, Los Angeles...KO 4
Nov. 5—Swede Berglund, Hollywood...W 10
Dec. 10—Swede Berglund, Hollywood..TKO 3

1938

Feb. 4—Bob Godwin, W. Palm Beach..KO 7
Mar. 11—Tony Celli, W. Palm Beach.....KO 2
Mar. 25—Pat McDuff, W. Palm Beach.....W 10
May 5—James J. Johnson, N. Y. C.....KO 7
May 20—Dominic Ceccarelli, N. Y. C.....W 6
June 17—Phil Sommese, Brooklyn.....W 10
July 2—John Lasinski, Milford.....KO 5
July 26—Gene Bonin, Poughkeepsie.....KO 2
Aug. 18—Buck Everett, Poughkeepsie...KO 1
Oct. 10—Basher Dean, Plainfield.....W 8

1939

Jan. 3—Bud Mignault, New York City..KO 10
Jan. 20—Henry Cooper, New York City..W 8
Feb. 3—Tiger Jack Fox, N. Y. C.....KO 9
(New York State recognized Bettina light-heavy champion)
May 15—Italo Colonello, Pittsburgh.....KO 3
July 13—Billy Conn, New York City.....L 15
(Lost Light Heavyweight title)
Aug. 8—Hobo Williams, Poughkeepsie..W 8
Sept. 25—Billy Conn, Pittsburgh.....L 15
(Light Heavyweight title bout)
Nov. 28—Willie Pavlovich, Jersey City..W 8
Dec. 15—Mario Liani, Kingston .....KO 4

1940

Jan. 5—Fred Apostoli, New York City..L 12
Feb. 2—Fred Apostoli, New York City..KO 12
June 7—Al McCoy, Boston .....L 10
Aug. 7—Joe O'Gatty, Amsterdam.....W 10
Sept. 10—Gunnar Barlund, N. Y. C.....W 10
Dec. 17—Solly Krieger, Brooklyn.....W 10

1941

Jan. 13—Anton Christoforidis, Cleveland..L 15
(Vacant N. B. A. Light Heavyweight title)
Feb. 21—Herbie Katz, New York City..KO 9
Mar. 9—Buddy Knox, Miami.....KO 5
Mar. 25—Jack Marshall, Tampa, Fla.....KO 9
July 22—Red Burman, Brooklyn.....W 10
Aug. 25—Pat Valentino, San Francisco..W 10
Oct. 7—Sonny Boy Walker, Los Angeles..W 10
Nov. 17—Jimmy Bivins, Cleveland.....W 10
Dec. 1—Harry Bobo, Pittsburgh.....W 10

1942

Jan. 12—Mose Brown, Pittsburgh.....W 10
Mar. 31—Gus Dorazio, Philadelphia.....W 10
Apr. 10—Booker Beckwith, Chicago.....W 10
June 12—Altus Allen, Chicago.....W 10
June 23—Harry Bobo, Cleveland.....W 10
In U. S. Army.

1943

June 14—Lou Brooks, Philadelphia .....KO 1
Sept. 15—Jimmy Bivins, Cleveland .....L 10

1944

May 22—Johnny Vorce, Pittsburgh.....KO 5
June 12—Buddy Walker, Pittsburgh.....W 10
July 18—Curtis Sheppard, Pittsburgh...W 10
Oct. 16—Saint Thomas, Philadelphia..KO 3
Dec. 11—George Parks,
Washington, D. C. .....W 10

1945

Mar. 16—Jimmy Bivins, N. Y. C.....D 10

1946

July 11—Eddie Blunt, Hartford.....W 10
Aug. 19—Larry Bouchard, Troy.....KO 2
Sept. 25—Eldridge Eatman, Norwalk.....W 10
Nov. 19—Bill Weinberg, Buffalo.....W 10
Dec. 10—Joe Muscato, Buffalo.....KO 3

1947

May 23—Gus Lesnevich, N. Y. City..KO by 1

1948

May 12—Jackie Fisher, Bangor, Me.____KO 5
May 24—Ross Strickland, Newburgh___KO 5
June 16—Angel Sotillo, N. Y. C._____KO 3
July 6—Austin Johnson, Elizabeth_____KO 2
July 27—Shamus O'Brien, N. Y. C._____KO 4
Nov. 8—Sandy McPherson, Providence_W 10
Nov. 19—Enrique Felipi, New York_____W 10
Dec. 21—Johnny Flynn, Rochester__KO by 6

BILLY CONN
Pittsburgh, Pa.

BILLY CONN

Born, October 8, 1917, Pittsburgh, Pa. Nationality, Irish-American. Heavyweight. Managed by Johnny Ray.

1935

Dick Woodwer, Fairmont, L 4 rds. John Lewis, Charleston, KO 3 rds. Paddy Gray, Pittsburgh, W 4 rds. Bob Dorman, Clarksburg, W 6 rds. Johnny Birek, Pittsburgh, W 6 rds. Stan Nagey, Wheeling, W 4 rds. Ralph Gizzy, Pittsburgh, L. 4 rds. Ralph Gizzy, Pittsburgh, L. 6 rds. George Schlee, Pittsburgh, KO 6 rds. Teddy Movan, Pittsburgh, L 6 rds. Ray Eberle, Pittsburgh, W 6 rds. Teddy Movan, Pittsburgh, L 6 rds.

1936

Dick Ambrose, Pittsburgh, W 6 rds. Johnny Yurcini, Pittsburgh, W 6 rds. Ray Eberle, Pittsburgh, W 6 rds. Teddy Movan, Pittsburgh, W 6 rds. Johnny Yurcini, Washington, Pa., W 6 rds. Johnny Yurcini, Johnstown, KO 4 rds. Georgie Leggins, Pittsburgh, W 4 rds. Steve Walters, Pittsburgh, W 6 rds. Louis Kid Cook, Pittsburgh, W 6 rds. Louis Kid Cook, Pittsburgh, W 8 rds. Steve Nickelish, Pittsburgh, W 6 rds. General Burrows, Pittsburgh, W 6 rds. Steve Nickelish, Pittsburgh, W 6 rds. General Burrows, Pittsburgh, W 6 rds. Honeyboy Jones, Pittsburgh, W 6 rds. Teddy Movan, Pittsburgh, W 8 rds. Teddy Movan, Pittsburgh, W 8 rds. Honeyboy Jones, Pittsburgh, W 10 rds. Honeyboy Jones, Pittsburgh, W 10 rds. Roscoe Manning, Pittsburgh, KO 5 rds. Charley Weise, Pittsburgh, W 10 rds. Ralph Chong, Pittsburgh, W 10 rds. Jimmy Brown, Pittsburgh, KO 9 rds. Fritzie Zivic, Pittsburgh, W 10 rds.

1937

Mar. 11—Babe Risko, Pittsburgh_____W 10
May 3—Vince Dundee, Pittsburgh_____W 10
May 27—Oscar Rankins, Pittsburgh_____W 10
June 30—Teddy Yarosz, Pittsburgh_____W 12
Aug. 13—Young Corbett, San Francisco__L 10
Sept. 30—Teddy Yarosz, Pittsburgh_____W 15
Nov. 8—Young Corbett, Pittsburgh_____W 10
Dec. 16—Solly Krieger, Pittsburgh_____L 12

1938

Jan. 24—Honeyboy Jones, Pittsburgh____W 12
Apr. 4—Domenic Ceccarelli, Pittsburgh_W 10
May 10—Eric Seelig, Pittsburgh_____W 10
July 25—Teddy Yarosz, Pittsburgh_____L 12
Sept. 14—Ray Actis, San Francisco_____KO 8
Oct. 27—Honeyboy Jones, Pittsburgh____ W 10
Nov. 28—Solly Krieger, Pittsburgh_____W 12

1939

Jan. 6—Fred Apostoli, N. Y. C._____W 10
Feb. 10—Fred Apostoli, N. Y. C._____W 15
May 12—Solly Krieger, N. Y. C._____W 12
July 13—Melio Bettina, N. Y. C._____W 15
(Won New York State Light-heavyweight Championship)
Aug. 14—Gus Dorazio, Philadelphia____KO 8
Sept. 25—Melio Bettina, Pittsburgh_____W 15
(Title)
Nov. 17—Gus Lesnevich, N. Y. C._____W 15
(Title)

1940

Jan. 10—Henry Cooper, N. Y. C._____W 12
June 5—Gus Lesnevich, Detroit_____W 15
(Title)
Sept. 6—Bob Pastor, N. Y. C._____KO 13
Oct. 18—Al McCoy, Boston_____W 10
Nov. 29—Lee Savold, N. Y. C._____W 12

1941

Feb. 27—Ira Hughes, Clarksburg, W.Va._KO 4
Mar. 6—Dan Hassett, Wash., D. C._____KO 5
Apr. 4—Gunnar Barlund, Chicago_____KO 8
May 26—Buddy Knox, Pittsburgh_____KO 8
June 18—Joe Louis, N. Y. C._____KO by 13
(Heavyweight title fight)

1942

Jan. 12—Henry Cooper, Toledo_____W 12
Jan. 28—James D. Turner, St. Louis_____W 10
Feb. 13—Tony Zale, N. Y. C._____W 12
In U. S. Army.

1944

Exhibition bouts for the Service Men Overseas, in European Theatre of Operations.

1945

Oct. 29—Bearcat Jones, Cleveland __Exh. 3
Nov. 7—Bearcat Jones, Kansas City Exh. 3

1946

June 19—Joe Louis, N. Y. C._____KO by 8
(Heavyweight title bout)

1948

Nov. 15—Mike O'Dowd, Macon, Ga._____KO 9
Nov. 25—Jackie Lyons, Dallas_____KO 9
Dec. 10—Joe Louis, Chicago_____Exh. 6

ANTON CHRISTOFORIDIS

Born, Messina, Greece, May 26, 1918. Nationality, Greek. Light Heavyweight. Height, 5 ft. 10 in. Managed by Lew Burston and Eddie Mead.

1934

Knockouts: Taddei, 4; Korenyi, 2; Al Mankini, 5; Jinie Sala, 7. Won: Thouvenin, 6; Reis, 10; Blaise, 6; Hallart, 6; Damaguez, 10. Draw: Jancellene.

1935

Mar. 6—Garcia Lluch, Paris_____W 10
Apr. 6—Georges Noche, Montlucon_____W 10
May 5—Paul Jeancenella, Paris_____W 6
July —Jany Ambreski, Athens, Greece W 10
Aug. 6—Assane Diouf, Paris_____W 10
Aug. 20—Georges Noche, Paris_____W 10
Sept. 3—Kid Tunero, Paris_____D 10
Sept. 20—Vilda Jaks, Paris_____L 10
Oct. 15—Marcel Foulon, Paris_____KO 6
Oct. 28—Julien Faes, Paris_____W 10
Nov. 22—Vilda Jaks, Paris_____W 10
Dec. 9—Kid Janas, Paris_____W 10

1936

Jan. 6—Kid Tunero, Paris_____L 10
Feb. 7—Carmelo Candel, Paris_____L 10
Mar. 6—Adrien Anneet, Paris_____W 10
Apr. 2—Vilda Jaks, Paris_____W 12

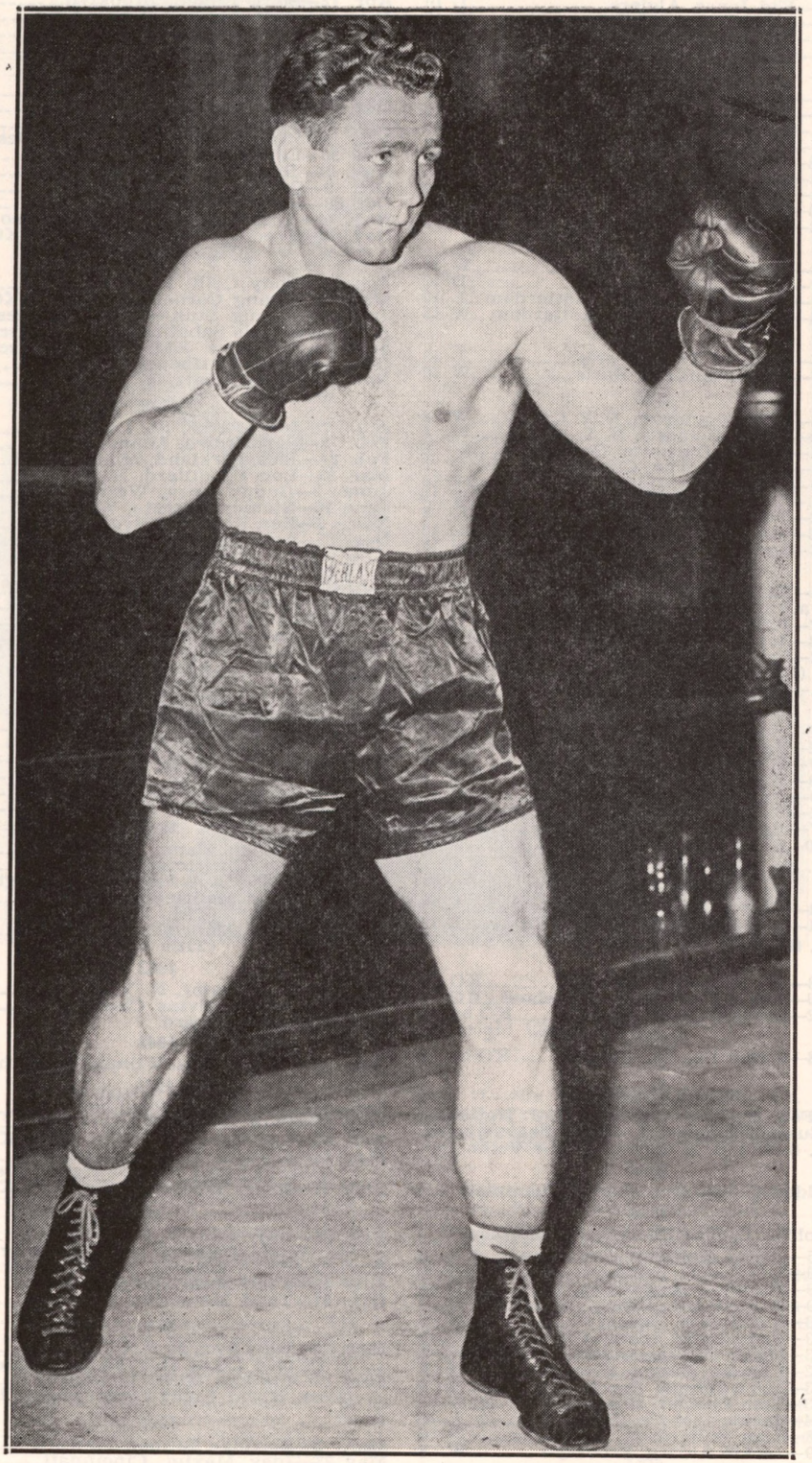

GUS LESNEVICH

Former World Light Heavyweight Title Holder

Apr. 19—Carmelo Candel, Marseille____KO 8
May 2—Kid Janas, Algiers_____L 10
Oct. 2—Carmelo Candel, Oran_____W 10
Nov. 5—Edouard Tenet, Paris_____L 10
Dec. 7—Mario Casadel, Paris_____WF 10

1937

Jan. 18—Edouard Tenet, Paris_____D 10
Feb. 4—Kid Janas, Paris_____W 10
Mar. 1—Martinez Alfara, Paris_____D 10
Apr. 3—Martinez Alfara, Paris_____D 10
June 13—Kid Tunero, Chantilly_____L 10
Aug. 8—Kid Janas, Algiers_____W 10
Aug. 22—Martinez Alfara, Oran_____D 10
Oct. 30—Tokulesco, Athens _____KO 1
Nov. 8—Costa Vassis, Athens_____W 15

1938

Jan. 14—Gustav Eder, Berlin_____W 12
May 6—Gustav Eder, Berlin_____D 12
May 23—Bep Van Klaveren, Rotterdam__L 10
Nov. 14—Bep Van Klaveren, Rotterdam__W 15

1939

Jan. 10—Edouard Tenet, Paris_____L 15
Apr. 5—Lou Brouillard, Paris_____W 10

1940

Jan. 5—Willie Pavlovich, N. Y. C._____W 8
Mar. 29—Frank Zamoris, N. Y. C._____W 6
Apr. 5—George Burnette, Detroit_____W 8
June 5—Jimmy Burns, Chicago_____KO 5
July 9—Joey Sutka, Detroit_____W 10
Aug. 21—Tony Bruno, Chicago _____W 10
Oct. 22—Jimmy Reeves, Cleveland____KO 2
Nov. 18—Jimmy Bivins, Cleveland_____L 10
Dec. 2—Jimmy Bivins, Cleveland_____W 10

1941

Jan. 13—Melio Bettina, Cleveland_____W 15
(Won vacant N. B. A. Light Heavyweight title)
Apr. 7—Italo Colonello, Baltimore____KO 5
Apr. 30—Johnny Romero, St. Louis____KO 2
May 22—Gus Lesnevich, N. Y. C._____L 15
(Lost Light Heavyweight title)
Dec. 1—Ceferino Garcia, Cleveland_____W 10

1942

Jan. 2—George Burnette, Detroit_____W 10
Jan. 12—Ezzard Charles, Cincinnati_KO by 3
Apr. 17—Jimmy Reeves, Cleveland_____W 10
Apr. 29—Paulie Mahoney, Buffalo_____KO 9
May 20—Johnny Colan, Chicago_____W 10
June 22—Johnny Colan, Cleveland_____W 10
July 27—Mose Brown, Pittsburgh_____W 10
Aug. 10—Nate Bolden, Chicago_____D 10
In U. S. Army.

1943

Feb. 23—Jimmy Bivins, Cleveland _____L 15
Apr. 21—Lloyd Marshall, Cleveland _____L 10
In U. S. Navy.

1946

July 8—Joe Lynch, Cleveland_____KO 3
Aug. 19—Augie Fleishauer, Cleveland__KO 7
Nov. 22—Steve Belloise, Detroit_____KO by 10

1947

Feb. 18—Anton Raadik, Chicago ____KO by 8

GUS LESNEVICH

Born, Feb. 22, 1915. Cliffside, N. J. Nationality, Russian-American. Light-heavyweight. Height, 5 ft. 9 in. Managed by Joe Vella.

1933

Golden Gloves Sub-Novice Champion.

1934

Golden Gloves Inter-City Champion

May 5—Justin Hoffman, Brooklyn ___KO 2
May 19—Sid Cohen, Brooklyn _____KO 3
May 29—Jimmy Calabrese, Ft. Lee_____KO 1
June 9—Willie Klein, Brooklyn _____W 6
June 23—Roy Frisco, Brooklyn _____W 8
July 23—Tony Kalb, Jersey City_____KO 2
Sept. 13—Nicky Williams, Jersey City___W 6
Sept. 22—Charlie Weisse, Brooklyn_____W 6
Oct. 3—Mark Hough, Brooklyn _____W 6
Nov. 3—Tom Chester, Brooklyn _____W 6
Nov. 24—Jackie Aldare, Brooklyn_____L 6
Dec. 8—Stan Willardson, Brooklyn_____W 6
Dec. 29—Jackie Aldare, Brooklyn _____W 8

1935

Jan. 12—Bucky Lawless, Brooklyn____KO 2
Feb. 2—Jackie Aldare, Brooklyn _____W 8
Mar. 2—John Anderson, Brooklyn_____W 8
Mar. 22—John Anderson, N. Y._____D 8
Apr. 12—Mark Hough, Brooklyn_____W 8
May 2—Charley Weise, Brooklyn_____W 8
May 25—Tony Celli, Brooklyn_____W 8
Dec. 17—Butch Lynch, Newark _____W 10

1936

Feb. 4—Eddie Kid Whalen, N. J._____KO 5
Mar. 16—Frankie Caris, Newark_____D 10
Apr. 13—Frankie Caris, Newark_____W 10
May 12—Sammy Christian, Los Angeles__W 6
May 30—Lou Rogers, Hollywood_____KO 1
Aug. 21—Ray Actis, Hollywood_____W 10
Oct. 9—Carmen Barth, Hollywood_____W 10
Oct. 23—Marty Simmons, Hollywood_____D 10
Nov. 4—Young Stuhley, San Francisco_KO 9
Nov. 17—Freddie Steele, Los Angeles KO by 2

1937

Feb. 20—Tony Celli, N. Y._____W 8
Mar. 12—Young Corbett, San Fran._KO by 5
June 22—Young Stuhley, Los Angeles__W 10
Aug. 24—Attilio Sabatino, San Francisco_W 10
Sept. 3—Alabama Kid, San Francisco_W 10
Oct. 5—Allan Matthews, Seattle_____D 10
Nov. 19—Herbie Katz, N. Y._____W 10

1938

Jan. 7—Joey Parks, St. Louis_____D 10
Feb. 8—Ben Brown, Miami Beach_____W 10
Feb. 24—Jack Kirkland, Miami Beach__KO 1
Mar. 23—Lou Brouillard, N. Y. C._____W 10
June 1—Buddy Ryan, West N. Y._____W 10
June 16—Stanley Hasrato, West N. Y.__KO 1
Nov. 3—Ron Richards, Sydney, Aust._____L 12
Dec. 15—Ambrose Palmer, Sydney, Aust._W 12

1939

Jan. 19—Alabama Kid, Sydney, Aust.__KO 9
Feb. 2—Bob Olin, Sydney, Aust._____W 12
May 15—Larry Lane, Trenton, N. J._____W 10
June 22—Dave Clark, Nutley, N. J._____KO 1
Nov. 17—Billy Conn, N. Y. C._____L 15
(For Light-heavyweight Title)

1940

Jan. 1—Dave Clark, Detroit_____W 10
June 5—Billy Conn, Detroit_____L 15
(For Light-heavyweight Title)
July 22—Wally Sears, Garfield, N. J._____W 10
Sept. 5—Henry Cooper, Garfield, N. J.__KO 5
Nov. 23—Al Delaney, Brooklyn_____L 8
Dec. 16—Jack Marshall, Newark_____KO 4

1941

Feb. 27—Nathan Mann, Detroit_____W 10
May 22—Ant. Christoforidis, N. Y. C.____W 15
(For vacant N. B. A. Light Heavyweight title)
Aug. 26—Tami Mauriello, N.Y.C._____W 15
(Title bout)
Nov. 14—Tami Mauriello, N. Y. C._____W 15
(Title bout)

1942

Jan. 30—Bob Pastor, N. Y. C._____L 10
Mar. 11—Jimmy Bivins, Cleveland_____L 10
In U. S. Coast Guard.

1943

Oct. 22—Joe Thomas, Wilmington_Exh. KO 3

1946

Jan. 11—Joe Kahut, Portland_____KO 1
Feb. 15—Paul Crosby, Danbury_____Exh. 3
Feb. 22—Lee Oma, N. Y. C._____KO by 4
May 14—Freddie Mills, London_____KO 10
(World Light Heavyweight Title)
Sept. 17—Bruce Woodcock, London__KO by 8

1947

Feb. 28—Billy Fox, N. Y. C. _____KO 10
(World Lightheavyweight Title)
Mar. 23—Melio Bettina, N. Y. C. _____KO 1
July 30—Tami Mauriello, Bklyn _____W 10
Oct. 31—Tami Mauriello, N. Y. C._____KO 7

1948

Mar. 5—Billy Fox, N. Y. C._____KO 1
(World Light Heavyweight title)
July 26—Freddie Mills, London_____L 15
(Lost World Light Heavyweight title)

1949

Mar. 3—Eldridge Eatman, Newark_____KO 1
May 23—Joey Maxim, Cincinnati_____L 15
(For vacant American Light Heavyweight Title)
Aug. 10—Ezzard Charles, New York KO by 7
(N.B.A. title bout)

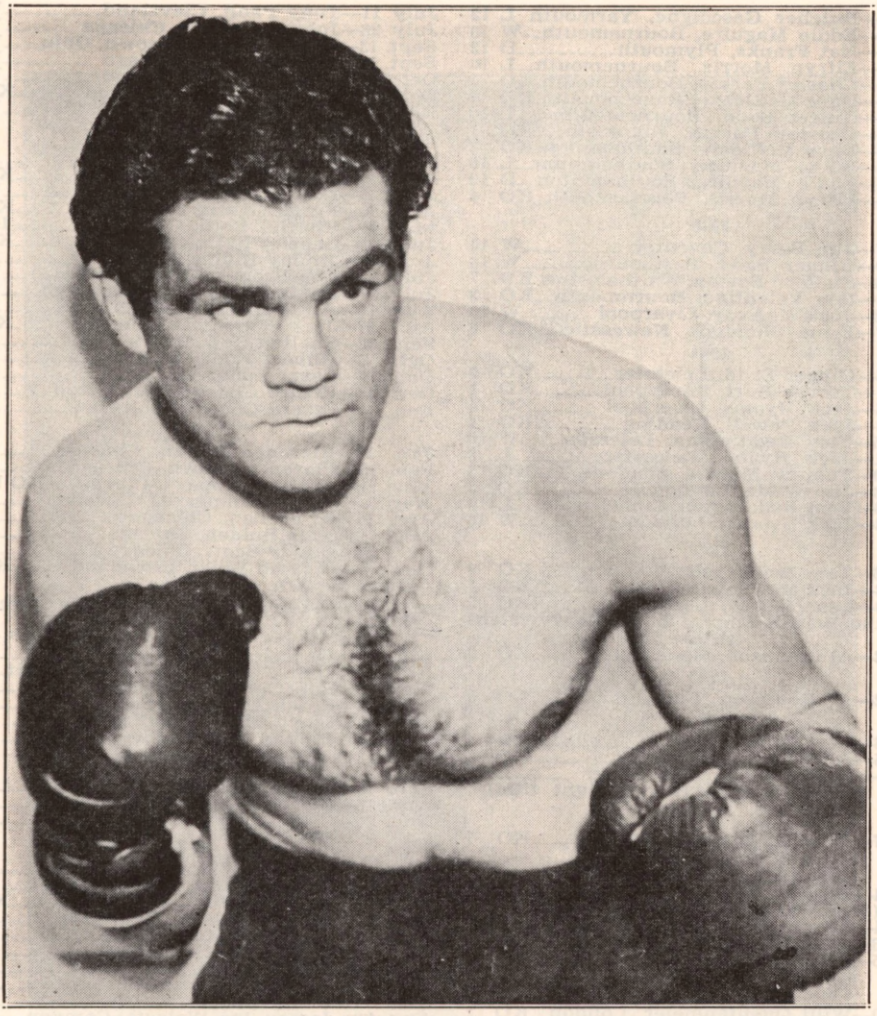

FREDDIE MILLS

Former World Light Heavyweight Champion

FREDDIE MILLS

Born, Parkstone, Dorset, June 26, 1919. Managed by Ted Broadribb.

1936

Mar. 25—Reg Davis, Bournemouth-----KO 3
Apr. 20—Stan Nelson, Bournemouth-----D 6
May —F. Lennington, Bournemouth KO 5
Oct. 14—Jack Scott, Bournemouth-----KO 1
Oct. 28—Stan Nelson, Bournemouth --KO 2
Nov. —George Heskett, Weymouth----D 6
Dec. 9—George Bradby, Bournemouth KO 1

1937

Jan. 6—Billy Brown, Bournemouth---KO 1
Jan. 20—Terry Warren, Bournemouth--KO 2
Feb. 3—Harry Frolic, Bournemouth--KO 7
Feb. 17—Jack McKnight, Bournemouth W 12
Mar. 3—Red Pullen, Bournemouth-----W 12
Mar. 17—Jack McKnight, Bournemouth--W 12
Apr. 14—Jack Alder, Bournemouth ----W 12
Apr. 28—Harry Lister, Bournemouth---W 12
May 5—Albert Johnson, Bournemouth W 12
Aug. 14—George Davis, Poole------KO by 8
Oct. 8—Harold Kid Anthony, Paignt. KO 1
Oct. 20—George Davis, Bournemouth----L 12
Nov. 3—Billy Fuller, Bournemouth---KO 7
Nov. 17—Jim Greaves, Bournemouth----D 12
Dec. 1—Fred Clements, Bournemouth KO 6
Dec. 15—Jack Lewis, Bournemouth -----L 10
Dec. 17—Ginger Dawkins, Paignton-----D 12

1938

Jan. 5—Ginger Dawkins, Bournem'th. KO 8
Jan. 19—Jim Greaves, Bournemouth----W 12
Feb. 2—Billy James, Bournemouth---KO 2
Feb. 16—Ted Barter, Bournemouth---KO 6
Mar. 2—Harry Vine, Bournemouth----KO 9
Mar. 16—Tommy Taylor, Bournemouth--W 12
Mar. 30—Jack Lewis, Bournemouth-----W 12
Apr. 13—Charley Parkin, Bournemouth KO 3
Apr. 27—Charley Parkin, Bournemouth W 12
Aug. 1—Moe Moss, Bournemouth-----KO 5
Oct. 7—Fred Clements, Portsmouth---KO 6
Nov. 9—Seaman Long, Bournemouth--KO 3
Nov. 14—Tom Curran, Brighton---------W 10
Nov. 23—Yorkie Bentley, Bournemouth KO 3
Dec. 7—Butcher Gascoigne, Bo'rnem'th. W 12
Dec. 14—Dave McCleave, Bournemouth L 12

1939

Jan. 4—Yorkie Bentley, Bournemouth KO 7
Jan. 18—Paul Schaeffer, Bournemouth W 10
Feb. 1—Johnny Blake, Bournemouth--KO 6

Feb. 20—Butcher Gascoigne, Yarmouth L 12
Mar. 1—Eddie Maguire, Bournemouth W 10
Mar. 13—Nat Franks, Plymouth D 12
Apr. 12—Elfryn Morris, Bournemouth L 10
Apr. 26—Charley Parkin, Bournemouth KO 1
May 3—Dave McCleave, Bournemouth KO 1
June 14—Ginger Sadd, Bournemouth L 10
July 21—Charley Parkin, Plymouth KO 1
Oct. 28—Dave McCleave, Southampton KO 3
Nov. 7—Eddie Maguire, Southampton L 10
Nov. 27—Eddie Maguire, Southampton D 10
Dec. 26—Elfryn Morris, Bournemouth KO 4

1940

Mar. 17—Jim Barry, Coventry W 10
Apr. 10—Ginger Sadd, Eastbourne W 10
Apr. 18—Stafford Barton, Walthamstow KO 7
May 22—Ben Valentine, Bournmouth KO 3
Aug. 8—Jock McAvoy, Liverpool W 10
Sept. 7—Ernie Simmons, Newcastle KO 6

1941

May 26—Ginger Sadd, Leicester KO 9
May 31—Trevor Burt, Pontypool KO 1
June 6—Jack Hyams, Liverpool KO 4
June 30—Jack Powell, Reading KO 1
Aug. 5—Tom Reddington, Leicester W 10
Sept. 1—Jack Hyams, Leicester L 3
Sept. 29—Tommy Martin, London KO 5
Nov. 3—Jim Wilde, London KO 3
Nov. 28—Tom Reddington, Manchester L 10
Dec. 8—Jack London, London W 10

1942

Jan. 26—Tom Reddington, London KO 9
Feb. 23—Jock McAvoy, London KO 1
June 20—Len Harvey, London KO 2
(Won the British Empire Light Heavyweight title)
Oct. 23—Al Robinson, Manchester KO 6

1943

May 22—Al Robinson, Leeds KO 2

1944

Feb. 16—Bert Gilroy, London KO 8
May 25—Al Delaney, London KO 5
Sept 15—Jack London, Manchester L 15
(For British Empire Heavyweight title)

1945

Feb. 7—Ken Shaw, London KO 7

1946

May 14—Gus Lesnevich, London KO by 10
(World Light Heavyweight title)
June 4—Bruce Woodcock, London L 12
Aug. 13—John Nilsson, Brighton KO 1
Nov. 5—Joe Baksi, London KO by 6

1947

Jan. 20—Willi Quentenmeier, London KO 2
Feb. 17—Enrico Bertola, London KO 5
Apr. 29—Nick Wolmarans, Johannesburg KO 5
June 3—Lloyd Marshall, London KO by 5
Sept. 8—Pol Goffaux, Harringay KO 4
(For vacant European light-heavy title)
Nov. 28—Stephane Olek, Manchester W 10

1948

Feb. 17—Paco Bueno, Harringay KO 2
Apr. 20—Ken Shaw, London KO 1
July 26—Gus Lesnevich, London W 15
(Won World Light Heavyweight title)
Nov. 6—Johnny Ralph, Johannesburg KO 8

1949

June 2—Bruce Woodcock, London KO by 14

1950

Jan. 24—Joey Maxim, London KO by 10
(Lost light-heavyweight title)

JOEY MAXIM

(Guiseppe Antonio Berardinelli)

Born, March 28, 1922, Cleveland, Ohio. Nationality, Italian-American. Light Heavyweight. Height, 6 ft. 1 in. Managed by Jack Kearns.

1941

Jan. 13—Bob Berry, Cleveland W 4
Jan. 27—Frank McBride, Chicago W 8
Feb. 17—Orlando Trotter, Chicago L 8
Apr. 29—Bob Berry, Cleveland W 6
July 11—Tony Paoli, Cleveland W 10
July 28—Johnny Trotter, Chicago W 8
Sept. 13—Lee Oma, Youngstown, Ohio W 8
Sept. 15—Nate Bolden, Chicago W 10
Oct. 6—Bill Peterson, Chicago W 10
Oct. 27—Oliver Shanks, Chicago KO 5
Dec. 1—Clarence Red Burman, Cleve. W 10

1942

Jan. 16—Booker Beckwith, Chicago L 10
Mar. 11—Herbie Katz, Cleveland KO 6
Mar. 23—Lou Brooks, Baltimore W 10
Apr. 20—Frank Green, Chicago KO 2
May 11—Charles Roth, Chicago LF 2
June 1—Charles Roth, Chicago KO 4
June 22—Jimmy Bivins, Cleveland L 10
July 10—Lou Brooks, Wilmington W 10
July 27—Curtis Sheppard, Pittsburgh W 10
Aug. 10—Altus Allen, Chicago L 10
Aug. 27—Jack Marshall, Chicago KO 8
Sept. 22—Shelton Bell, Pittsburgh W 10
Oct. 5—Hubert Hood, Chicago W 8
Oct. 13—Larry Lane, Akron W 10
Oct. 27—Ezzard Charles, Pittsburgh L 10
Dec. 1—Ezzard Charles, Cleveland L 10

1943

Jan. 18—Clarence Brown, Chicago W 10
Feb. 15—Clarence Brown, Chicago W 10
Mar. 10—Curtis Sheppard, Cleve. KO by 1
Mar. 31—Curtis Sheppard, Cleveland W 10
Apr. 26—Al Jordan, Chicago W 10
Aug. 9—Nate Bolden, Chicago W 10
Oct. 29—Buddy Scott, Chicago W 10
Dec. 1—Claudio Villar, Cleveland KO 6
In U. S. Army.
(Physical Instructor, Army Air Force)

1944

Jan. 31—Georgie Parks, Washington W 10
Apr. 28—John (Buddy) Walker, Detroit W 10
May 29—Bob Garner, Chicago W 10
June 26—Frank Androff, Chicago W 10
July 27—Lloyd Marshall, Cleveland L 10
Dec. 19—Johnny Flynn, Cleveland L 10

1945

Feb. 2—Johnny Flanagan, Chicago W 8
Apr. 16—Clarence Brown, Detroit W 10
Nov. 26—Cleo Everett, Detroit W 10

1946

Mar. 4—Howard Williams, Detroit W 10
Mar. 11—John Thomas, N. Y. C. L 10
Mar. 27—Ralph De John, Buffalo KO 1
Apr. 1—Buddy Walker, Baltimore W 10
Apr. 9—Phil Muscato, Buffalo L 10
May 7—Charley Eagle, Buffalo D 10
May 14—Phil Muscato, Buffalo W 12
Aug. 2—Phil Muscato, Rochester W 10
Aug. 14—Henry Cooper, Chicago W 10
Aug. 28—Jersey Joe Walcott, Camden W 10
Oct. 10—Clarence Jones, Akron W 10
Oct. 16—Bearcat Jones, Toledo KO 5
Nov. 12—Jim Ritchie, St. Louis D 10
Dec. 3—Jimmy Webb, Houston KO 6
Dec. 12—Alvelez, El Paso W 10
Dec. 17—Jack Marshall, Houston W 10

1947

Jan. 6—Jersey Joe Walcott, Phila. L 10
Jan. 28—Marty Clark, Miami KO 7
May 12—Charlie Roth, Louisville KO 4
June 23—Jersey Joe Walcott, Los Angeles L 10
Sept. 8—Clarence Jones, Wheeling KO 5
Sept. 17—John Thomas, Cleveland W 10
Nov. 12—Bob Foxworth, Chicago W 10
Dec. 8—Billy Thompson, Philadelphia W 10

1948

Jan. 9—Olle Tandberg, N. Y. C. W 10
Feb. 2—Bob Sikes, Little Rock W 10
Feb. 13—Tony Bosnich, San Francisco W 10
Mar. 22—Pat Valentino, San Francisco D 10
Apr. 27—Louis Berlier, Houston W 10
May 7—Francisco de la Cruz, El Paso W 10
May 27—Roy Hawkins, Tacoma W 10
June 7—Pat Valentino, San Francisco D 10
June 22—Joe Kahut, Portland, Ore. W 10
June 29—Bill Peterson, Seattle W 10
Sept. 28—Bill Peterson, Portland, Ore. W 10
Oct. 19—Joe Kahut, Portland, Ore. L 15
Nov. 12—Bob Satterfield, Chicago W 10
Dec. 7—Jimmy Bivins, Cleveland W 10

1949

Feb. 28—Ezzard Charles, Cincinnati L 15

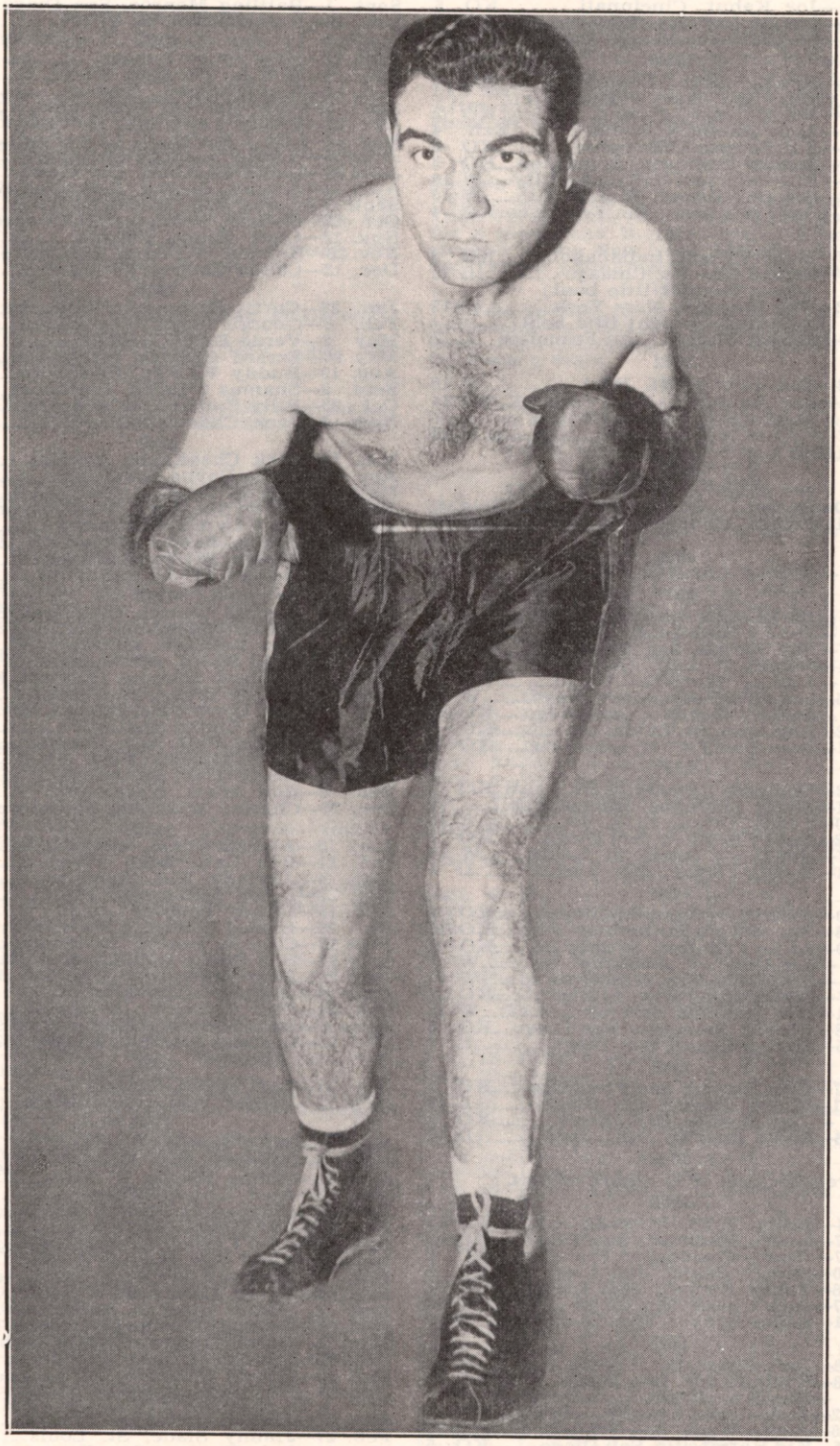

JOEY MAXIM
Former World Light Heavyweight Champion

May 23—Gus Lesnevich, Cincinnati.....W 15
(For vacant American Light Heavyweight Title)
Oct. 25—Joe Kahut, Cincinnati.....KO 5
Nov. 30—Pat McCafferty, Wichita.....KO 4
Dec. 9—Bill Petersen, Grand Rapids....W 10

1950

Jan. 24—Freddie Mills, London.....KO 10
(Won light heavyweight title)
Apr. 19—Joe Dawson, Omaha.....KO 2
Apr. 27—Jack Marshall, Dallas.....Exh. 4
May 12—Bill Petersen, Memphis.....KO 6
Sept. 25—Johnny Swanson, Hunt'gton..KO 3
Oct. 10—Bill Petersen, Salt Lake City...W 10
Nov. 22—Big Boy Brown, Moline, Ill.....W 10
Dec. 11—Dave Whitlock, San Francisco.KO 4

1951

Jan. 27—Hubert Hood, Indianapolis....KO 3
May 30—Ezzard Charles, Chicago .....L 15
(heavyweight title bout)
Aug. 22—Bob Murphy, New York.....W 15
(Light heavyweight title bout)
Dec. 12—Ezzard Charles, San Francisco..L 12

1952

Mar. 6—Ted Lowry, St. Paul.....W 10
June 25—Ray Robinson, New York.....KO 14
(Light Heavyweight Title)
Dec. 17—Archie Moore, St. Louis.....L 15
(Lost Light Heavyweight Title)

ARCHIE MOORE

Born, December 13, 1916, St. Louis, Mo. Height, 5 feet 11 inches. Managed by Charley Johnston.

1936

Dec. —Sammy Christian, St. Louis....W 5

1937

Jan. —Carl Lautenschlager, St. Louis KO 2
Apr. —Jimmy Brent, San Diego, Cal..KO 1
May 27—Ray Vargas, San Diego.....KO 3
June 24—Johnny Romero, San Diego.....L 10
July —Johnny Sikes, San Diego.....KO 4
Aug. 5—Lorenzo Pedro, San Diego.....W 10
Sept. —Johnny Romero, San Diego...KO 8
Nov. 22—Ray Lyle, St. Louis.....KO 2
Dec. 7—Irish Bob Turner, St. Louis....KO 2

1938

Mar. 2—Domenic Ceccarelli, St. Louis.KO 1
Apr. 1—Marty Simmons, Minneapolis..... 10
Apr. 20—Teddy Yarosz, St. Louis.....L 10
Sept. 22—Bobby Seaman, San Diego.....KO 7
Dec. 7—Honeyboy Jones, St. Louis ....W 10
Dec. 21—Shorty Hogue, San Diego.....L 6

1939

Mar. 30—Jack McNamee, Melbourne ..KO 4
Apr. 18—Ron Richards, Sydney .....KO 10
May 9—Atilio Sabatino, Sydney.....KO 5
May —Joe Delaney, Adelaide .....W
June —Frank Lindsay, Tasmania .....W
June 27—Fred Henneberry, Sydney .....KO 7
July 11—Ron Richards, Sydney .....W 12
Oct. 18—Pancho Ramierez, San Diego..KO 5
Dec. 5—Shorty Hogue, San Diego .....L 6

1940

Jan. 17—Clay Rowan, San Francisco ...KO 1
Jan. 31—Shorty Hogue, San Diego.....L 10
Feb. —Clay Rowan, San Diego .....KO 1
Feb. 26—Eddie Booker, San Diego .....D 10

1941

Retired because of extended illness.

1942

Jan. 28—Bobby Britt, Phoenix .....KO 3
Feb. 27—Guero Martinez, San Diego ..KO 2
Mar. 17—Jimmy Casino, San Francisco..KO 5
Oct. 30—Shorty Hogue, San Diego ....KO 2
Nov. 6—Tabby Romero, San Diego ...KO 2
Nov. 27—Jack Chase, San Diego .....W 10
Dec. 11—Eddie Booker, San Diego .....D 10

1943

May 8—Jack Chase, San Diego.....W 15
July 28—Eddie Cerda, San Diego.....KO 3
Aug. —Big Boy Hogue, Lane Field...KO 5
Aug. 2—Jack Chase, San Francisco.....L 15
Aug. 16—Aaron Wade, San Francisco.....L 10
Nov. 5—Kid Hermosillo, San Diego.....KO 5
Nov. 26—Jack Chase, San Diego.....W 10

1944

Jan. 7—Amado Rodriquez, San Diego.KO 1
Jan. 21—Eddie Booker, Hollywood KO by 8
Mar. 24—Roman Starr, Hollywood.....KO 2
Apr. 21—Charles Burley, Hollywood.....L 10
May 19—Kenny La Salle, San Diego.....W 10
Sept. 1—Battling Monroe, San Diego..KO 6
Dec. 18—Nate Bolden, N. Y. C.....W 10

1945

Jan. 11—Joey Jones, Boston.....KO 1
Jan. 29—Bob Jacobs, New York.....KO 9
Feb. 12—Nap Mitchell, Boston.....KO 6
Apr. 2—Nate Bolden, Baltimore.....W 10
Apr. 23—Teddy Randolph, Baltimore..KO 9
May 21—Lloyd Marshall, Cleveland.....W 10
June 18—George Kochan, Baltimore....KO 6
June 26—Lloyd Marshall, Cleveland....KO 10
Aug. 22—Jimmy Bivins, Cleveland.KO by 6
Sept. 17—Cocoa Kid, Baltimore.....KO 8
Oct. 22—Holman Williams, Baltimore...L 10
Nov. 12—Odell Riley, Detroit.....KO 6
Nov. 26—Holman Williams, Baltimore..KO 11
Dec. 13—Colion Chaney, St. Louis.....KO 5

1946

Jan. 28—Curtis Sheppard, Baltimore....W 12
Feb. 5—Georgie Parks, Washington....KO 1
May 2—Verne Escoe, Orange.....KO 7
May 20—Ezzard Charles, Pittsburgh.....L 10
Aug. 19—Buddy Walker, Baltimore....KO 4
Sept. 9—Shamus O'Brien, Baltimore...KO 2
Oct. 23—Billy Smith, Oakland.....D 12
Nov. 6—Jack Chase, Oakland.....D 10

1947

Mar. 18—Jack Chase, Los Angeles ....KO 9
Apr. 11—Rusty Payne, San Diego .....W 10
May 5—Ezzard Charles, Cincinnati ....L 10
June 16—Curtis Sheppard, Washington ..W 10
July 14—Bert Lytell, Baltimore .....W 10
July 30—Bobby Zander, Oakland .....W 12
Sept. 8—Jimmy Bivins, Baltimore.....KO 9
Nov. 10—George Fitch, Baltimore.....KO 6

1948

Jan. 13—Ezzard Charles, Cleveland KO by 8
Apr. 12—Dusty Wilkerson, Baltimore..KO 7
Apr. 19—Doc Williams, Newark.....KO 7
May 5—Billy Smith, Cincinnati.....W 10
June 2—Leonard Morrow, Oakland KO by 1
June 28—Jimmy Bivins, Baltimore.....W 10
Aug. 2—Ted Lowry, Baltimore.....W 10
Sept. 20—Billy Smith, Baltimore.....KO 4
Oct. 15—Henry Hall, New Orleans.....L 10
Nov. 1—Lloyd Gibson, Wash., D. C.....LF 4
Nov. 15—Henry Hall, Baltimore .....W 10
Dec. 6—Bob Amos, Washington .....W 10
Dec. 27—Charley Williams, Baltimore..KO 7

1949

Jan. 10—Alabama Kid, Toledo.....KO 4
Jan. 31—Bob Satterfield, Toledo.....KO 3
Mar. 4—Alabama Kid, Columbus.....KO 3
Mar. 23—Dusty Wilkerson, Phila.....KO 6
Apr. 11—Jimmy Bivins, Toledo.....KO 8
Apr. 26—Harold Johnson, Philadelphia..W 10
June 13—Clinton Bacon, Indianapolis..LF 6
June 27—Bob Sikes, Indianapolis.....KO 3
July 29—Esco Greenwood, No. Adams.KO 2
Oct. 4—Bob Amos, Toledo.....W 10
Oct. 24—Phil Muscato, Toledo.....KO 6
Dec. 6—Doc Williams, Hartford.....KO 8
Dec. 13—Leonard Morrow, Toledo.....KO 10

1950

Jan. 31—Bert Lytell, Toledo .....W 10
July 31—Vernon Williams, Chicago ....KO 2

1951

Jan. 2—Billy Smith, Portland.....KO 8
Jan. 28—John Thomas, Panama.....KO 1
Feb. 21—Jimmy Bivins, N. Y.....KO 9
Mar. 13—Abel Cestac, Toledo.....W 10
Apr. 26—Herman Harris, Flint.....KO 4
May 14—Art Henri, Baltimore.....KO 4
June 9—Abel Cestac, Buenos Aires....KO 10
June 23—Karel Sys, Buenos Aires.....D 10
July 8—Alberto Lovell, Buenos Aires..KO 1
July 26—Victor Carabajal, Cordoba....KO 3
Aug. 5—Rafael Miranda, Argentine....KO 4
Sept. 5—Embrell Davison, Detroit.....KO 1
Sept. 24—Harold Johnson, Philadelphia..W 10
Oct. 29—Chubby Wright, St. Louis....KO 7
Dec. 10—Harold Johnson, Milwaukee....L 10

1952

Jan. 29—Harold Johnson, Toledo.....W 10
Feb. 27—Jimmy Slade, St. Louis.....W 10
May 19—Bob Dunlap, San Francisco..KO 6
June 26—Clarence Henry, Baltimore...W 10
July 25—Clint Bacon, Denver.....KO 4
Dec. 17—Joey Maxim, St. Louis.....W 15
(Won Light Heavyweight Title)

MIDDLEWEIGHT DIVISION

MIKE DONOVAN

Born, September 27, 1847, Chicago, Ill. Weight, 148 lbs.

1866

July—St. Louis against Billy Crowley; bare knuckles; 3 hrs. 15 mins. Donovan LF; 92 rounds.

July—Donovan defeated Mike Conroy, St. Louis; 62 rounds; 2 hrs. 9 mins.; prize ring rules.

Sept.—Donovan defeated Patsy Curtin at Canterbury Hall in St. Louis with gloves. KO 5 rounds.

Sept.—Donovan defeated Jim Conroy, 175 pounds, bare knuckles, 30 rounds.

1867

June—Donovan defeated Pat McDermott, 185 lbs., in Chicago, 4 rounds.

Sept.—Donovan defeated Dan Carr, 160 lbs., bare knuckles, 1 round.

1868

July—Grand Haven, Mich., bare knuckles, Donovan beat Pat Kelly, 175 lbs., 7 rounds, 14 mins.

1869

Jan.—Indianapolis, Ind., bare knuckles, Donovan beat John Boyne in 23 rounds, 33 min.

1872

Jan.—At Harry Hill's in East Houston St., Donovan beat Jack Curtin with gloves in two rounds.

Feb.—At Harry Hill's beat Sam Jordan with gloves, three rounds.

Mar.—Harry Hill's, Donovan beat Teddy Neary in three rounds, gloves.

June—Donovan beat Jack Lawrence, 2 rounds.

Sept.—Donovan beat Byron McNeill in three rounds at Harry Hill's.

1873

June—Donovan fought Jim Murray at Philadelphia; a draw, 44 rounds; 1 hour, 5 minutes. Stopped by police.

1874

June—At Philadelphia, Donovan fought Charley Burke, gloves, 4 rounds.

1877

Mar.—At Troy, N. Y., Donovan beat Dick Liston, prize ring rules, with gloves, five rounds.

1878

April—Donovan lost on a foul to W. C. McClellan in San Francisco, 14 rounds, 55 minutes, for the middleweight championship of America.

May—Donovan beat W. C. McClellan, special rules, 7 rounds, 17 minutes.

August—Virginia City, Donovan stopped Billy Costello in 2 rounds.

August—San Francisco, Donovan beat George Crockett, 195 pounds, two rounds, 5 minutes, thirty seconds.

August—Donovan fought a draw with W. C. McClellan, in San Francisco, 96 rounds, 3 hrs., 48 minutes.

1879

Mar.—Donovan stopped George Smith at Sacramento, Cal. Smith weighed 190 pounds. Fight lasted 3 rounds.

1880

Feb.—In Boston with John L. Sullivan, four rounds, honors even.

Oct.—Donovan in Boston fought Edward McGlenchy, draw 5 rounds.

Nov. —Donovan beat McGlenchy, Boston, 3 rounds.

Madison Square Garden, New York, Donovan beat McGlenchy in 3 rounds.

1881

Mar.—Terrace Garden in New York, Donovan beat George Rourke in 2 rounds, fight stopped by police.

Mar. 21—John L. Sullivan, Boston Music Hall ----------Exh. 4

Sept.—Donovan beat George Rourke at Madison Square Garden in New York, four rounds, Marquis of Queensberry rules.

Aug.—American Institute, New York, Donovan met Jack Davis of England, with gloves. After three rounds the police ordered a decision of draw and stopped bout.

1884

Oct.—At Philadelphia, beat Jack Welsh, 185 pounds in 4 rounds.

Dec.—Beat Walter Watson, 180 pounds in Turn Verein Hall, New York in seven rounds, for a purse and the position of Boxing Instructor of the New York Athletic Club. Won and retired permanently from the ring.

1888

Public opinion forced Mike Donovan out of retirement to fight the middleweight champion, Jack Dempsey, the "Nonpareil". The fight was a draw.

1891

May—Eighth Street theatre, New York Donovan beat W. C. McClellan in 48 seconds. Died March 24, 1918.

JACK DEMPSEY

(John Kelly, "The Nonpareil")

Born, Dec. 15, 1862, County Kildare, Ireland. Nationalty, Irish. Weight, 150 lbs. Height, 5 ft. 8 in.

1883

Apr. 7—Ed. McDonald, Long Island----W 27
Aug. 14—Jack Boylan, Flushing, L. I.--W 23
Sept. 3—Harry Force, Coney Isl. (police) 11
Oct. 15—Jack Boylan, N. Y. C.----------ND 6
Nov. 25—Bob Turnbull, N. Y. C.----------D 8

1884

Jan. —Wm. Mahoney, N. Y. C.----------W 3
Feb. 10—Joe Heiser, Williamsburg------D 8
Feb. 14—Jim Fell, N. Y. C.----------W 2
Feb. 28—Jim Barry, N. Y. C.----------W 3
Mar. 2—Joe Hennessey, N. Y. C.----------W 4
Mar. 4—Tom Sullivan, N. Y. C.----------W 2
Mar. 6—Billy Dacey, Coney Island-----W 9
Apr. 25—Joe Hayes, N. Y. C.----------D 6
July 9—Tom Henry, Rockaway, N. Y. ----------(police) 3
July 30—Geo. Fulljames, Gt. Kiles, S. I.-W 22
(Won Middleweight title)
Sept. 4—Mike Dempsey, Rockaway-----W 7
Sept. 15—Jimmy Ryan, Philadelphia-----D 7
Oct. 8—Bob Turnbull, N. Y. C.----------W 8
Oct. 24—Tom Henry, N. Y. C.----------W 6
Nov. 6—Tom Ferguson, N. Y. C.----------W 4
Nov. 30—Mike Malone, Philadelphia-----W 2
Dec. 15—Geo. Wilson, Philadelphia------- 4
(Failed to score KO as agreed)

1885

Jan. 12—Billy Frazier, N. Y. C.---------ND 4
Jan. 12—Jimmy Ryan, N. Y. C.---------ND 4
Jan. 22—Jim Fell, N. Y. C.----------W 4
Mar. 19—Chas. Bixamos, New Orleans--W 5
May 4—Tom Barry, San Francisco----W 5
May 11—Tom Cleary, San Francisco----KO 5
June 5—Jim Carr, San Francisco--------W 9
July 20—Jack Keenan, San Francisco KO 2
Aug. 29—Billy Manning, Los Angeles--W 7
Sept. 12—Tom Norton, Sacramento------W 4
Nov. 2—Dave Campbell, Wash. Ter'y. KO 3
Dec. 16—Tom Barry, Portland, Ore.-----W 6

1886

Jan. 15—Jimmy Murray, N. Y. C.---------W 4
Jan. 15—Tom Henry, N. Y. C.----------W 4
Feb. 3—*Jack Fogarty, N. Y. C.---------KO 27
Feb. 24—Pete McCoy, Jersey City------W 6
Mar. 4—*Geo. LaBlanche, Larchmont--KO 13
Apr. 26—Ned McCann, Philadelphia----KO 4
Apr. 28—Ch. McCart'y, Philadelphia------ 4
(Failed to score KO as agreed)
Apr. 30—Jimmy Ryan, Philadelphia----W 4
May 20—Paddy Norton, St. Paul--------W 4
Nov. 12—Jack Burke, San Francisco-----D 10

*Title bout.

1887

Jan. 31—Mike Boden, Philadelphia-----W 4
Feb. 2—Jack Langdon, Philadelphia----W 4

Feb. 5—Denny Killian, Philadelphia----W 4
Apr. 9—Biddy Baker, Buffalo---------- 4
(Failed to score KO as agreed)
May 2—Reddy Gallagher, Cleveland---D 6
Oct. 10—Eddie Reede, Hoboken, N. J.--W 4
Oct. 13—Jim McHugh, Hoboken---------W 4
Oct. 15—Billy Dacey, Hoboken---------W 4
Oct. 31—Ed. McCann, Wilmington------W 4
Nov. 1—Frank Bosworth, Wilmington--W 4
Nov. 3—Denny Kelleher, Wilmington--W 4
Nov. 5—Bill Gabig, Wilmington-------W 4
Dec. 13—Johnny Reagan, Long Island--KO 45
(Title bout)

Reagan and Dempsey fought in two rings. The first ring became submerged with water in fourth round and had to be moved twenty miles away where it was finished in snow and cold, lasting nearly four hours.

1888

Jan. 23—Denny Kelleher, Boston-----Exh. 3
Jan. 31—Dom'ck McCaffrey, Jersey City W 10
Feb. 18—Billy Maker, Buffalo---------- 1
(Failed to score KO as agreed)
Apr. 23—James Stevens, Williamsburg--W 4
Nov. 15—Mike Donovan, Brooklyn-------D 6

1889

Aug. 27—Geo. LaBlanche, San Fran. KO by 32
(Title bout, Dempsey retained title because LeBlanche used illegal blow)

1890

Feb. 18—Aus. Bill McCarthy, San Fran. W 28
(Title bout)

1891

Jan. 14—Bob Fitzsimmons, N. Or. KO by 13
(Lost Middleweight title)

1893

Mar. 2—Mike Keogh, Portland---------W 4

1894

Sept. 6—Aus. Bill McCarthy, N. Orleans D 20

1895

Jan. 18—Tommy Ryan, Coney Island---L 3

June 8, last public appearance at his benefit, New York. Nov. 2, 1895, died at Portland, Ore.

BOB FITZSIMMONS

(Record under Heavyweight Champions)

TOMMY RYAN

(Joseph Youngs)

Born, March 31, 1870, Redwood, N. Y. Nationality (mother English, father French). Weight, 142-158 lbs. Height, 5 ft. 7¾ in.

1887

Won: John Case, 5; Jack Conway, Rock Island, 3; Chris. Christopher, Grand Rapids, Mich., 8.

TOMMY RYAN
Redwood, N. Y.

1888

July 20—Joe Johnson, Marion, Mich.---KO 5
Dec. 21—Dick England, Lake City------KO 33

1889

Apr. 30—M. Shaughnessy, Detroit-----KO 23
May 29—Mike Dunn, Detroit ----------W 9
June 18—M. Shaughnessy, Detroit-----KO 46
Aug. 10—Jimmy Murphy, Grand Rapids D 57
Sept. 3—Henry Baker, Grand Rapids--KO 3
Nov. 20—Jimmy Murphy, G'd. Rapids- Exh. 8

1890

July 20—John McInerssey, Chicago-----KO 5
Aug. 4—Bob Harper, Chicago----------KO 4
Aug. 28—Prof. Maguire, Chicago------KO 3
Sept. 6—Con. Doyle, Shelby, Ind. ------W 28
Nov. 23—Ed. Bartlett, Sheffield, Ind.--KO 3

1891

Feb. 16—Danny Needham, Minneapolis KO 76
Aug. 9—Billy McMillan, Richardson--KO 3
Sept. 28—Jim Hall, Chicago----------Exh. 5
Dec. 15—Frank Howson, Chicago------KO 14

1892

Apr. 8—Con. Doyle, Dubuque ----------W 8
May 6—Reddy Brennan, Dubuque-----W 10
July 30—Jack Wilkes, So. Omaha-------W 17
Nov. 24—Jack Collins, Detroit ----------D 8

1893

Apr. 18—Geo. Dawson, Chicago--------ND 6
Aug. 29—Mysterious Billy Smith,
Coney Island ----------D 6
Nov. 2—Harry Jamieson, Naugatuck--KO 2
Dec. 11—Dick Guthrie, Naugatuck----Plc. 3

1894

Jan. 9—Billy Smith, Boston----------D 6
Apr. 10—Morris Lane, West Haven-------W 3
Apr. 22—Jack Wilkes ----------ND 5
May 22—Jack Falvey, Hartford--------KO 8
June 1—Jack Pitts, Minneapolis-------KO 3
July 26—Billy Smith, Minneapolis-------W 20
(Won Welterweight Title)
Sept. 13—Billy Layton, St. Joseph------KO 4

1895

Jan. 18—"Nonpareil" Jack Dempsey,
Coney Island ----------W 3
Feb. 25—Shorty Ahearn, Chicago--------W 4
Mar. 11—Emmett Mellody, Kansas City--W 4
Mar. 20—Tom Tracy, Chicago----------ND 8
May 27—*Billy Smith, Coney Island----D 18
June 26—Tom Crawford, Syracuse-----ND 4
Nov. 18—Joe Dunfee, Buffalo----------ND 3

*Stopped by police in both the 11th and 18th rounds. Referee: Tim Hurst.

(Ryan claimed Middleweight title after Fitzsimmons vacated same)

1896

Jan. 9—Kid Lavigne, N. Y. C.---------Exh. 4
Mar. 2—Kid McCoy, Maspeth, L. I.--KO by 15
(Lost Welterweight title)
Mar. 6—Billy Smith, Syracuse--------ND 6
Mar. 18—Joe Dunfee, Buffalo----------KO 5
June 22—Shadow Maber, Buffalo---------W 9
Aug. 20—Dick Moore, Buffalo----------W 20
Nov. 25—Billy Smith, Maspeth, L. I.--WF 9
Dec. 21—Billy McCarthy, Buffalo--------W 7
Dec. 23—Bill Payne, Syracuse----------KO 4

1897

Feb. 24—Tom Tracy, Syracuse---------KO 9
Mar. 17—Patsy Raedy, Rochester, N. Y. KO 7
May 10—Paddy Gorman, Rochester---KO 3
May 24—Patsy Raedy, Rochester-------KO 6
June 21—Tom Williams, Syracuse-----KO 2
Sept. 8—Kid McCoy, Syracuse----------D 5
Nov. 25—Jim Ryan, Elmira----------KO 5
Nov. 30—Billy Stift, Chicago----------W 6
Dec. 20—Bill Hefferman, Buffalo---------W 3

1898

Feb. 25—Geo. Green, San Francisco-----W 18
June 18—Tommy West, N. Y. C.--------KO 14
(Won vacant Middleweight title)
Oct. 24—*Jack Bonner, Coney Island--W 20
Nov. 8—Jack Bonner, Philadelphia----ND 6
Nov. 28—Johnny Gorman, Syracuse-----W 8
Dec. 2—Tommy West, Philadelphia----ND 6
Dec. 23—Dick O'Brien, Hartford---------W 14
*Title bout.

1899

Feb. 1—Tom Sharkey, Syracuse-----Exh. 6
Feb. 22—Tom McCarthy, Hot Springs---W 12

Mar. 1—Charles Johnson, Hot Springs KO 8
Mar. 5—C. Johnson, Hot Springs W 8
Mar. 13—Paddy Purtell, Cincinnati W 4
Mar. 18—Bob Douglass, St. Louis ND 6
Apr. 6—Dutch Neal, Dubuque W 6
Apr. 17—Billy Stift, Davenport W 20
Aug. 31—Jack Moffatt, Dubuque W 20
Sept. 18—*Frank Craig, Coney Island W 10
*Title bout.

1900

Feb. 2—Geo. Lawler, Hot Springs W 13
May 29—Kid McCoy, Chicago ND 6
June 29—Young Mahoney, Chicago W 6
July 24—Jack Root, Chicago D 6
Nov. 10—Jeff Thorne, Chicago KO 3
Nov. 27—Kid Carter, Chicago W 6

1901

Jan. 17—Jack Beauscholte, Springfield KO 3
Jan. 31—Martin Judge, Minneapolis KO 4
Mar. 4—*Tommy West, Louisville W 17
Aug. 22—Bob Douglass, Kansas City W 7
Oct. 10—George Green, Kansas City LF 6
*Title bout.

1902

Jan. 30—George Green, Kansas City KO 7
Feb. 16—Jack Beauscholte, Chicago W 6
Feb. 25—Tim Murphy, Kansas City KO 9
Mar. 14—Mys. Billy Smith, Kansas City KO 4
Apr. 3—Billy Stift, Kansas City W 10
May 26—Jim Handler, Kansas City KO 4
June 24—Johnny Gorman, England KO 3
Sept. 15—*Kid Carter, Fort Erie KO 6
Oct. 3—Barney Walsh, Kansas City KO 2
Oct. 3—Jack Beauscholte, Kansas City KO 5
*Title bout.

1903

Jan. 15—Billy Stift, Kansas City KO 4
Feb. 3—Cyclone Kelly, Hot Springs W 7
June 1—James Walker, Battle Creek KO 5
June 15—Jack Hickey, Battle Creek W 4
June 30—John Willie, Butte KO 4

1904

Jan. 27—Phila. Jack O'Brien, Phila. ND 6
Feb. 24—Jack Beauscholte, Indianapolis W 6
Sept. 10—Frank Girard, Chicago W 3
Oct. 10—Bob Douglass, St. Louis KO 4
Oct. 26—Tom Wallace, Benton Harb. KO 5
Nov. 15—Jack Graham, South Bend KO 4
Nov. 23—Jack Root, Philadelphia ND 4
Dec. 29—Billy Stift, Benton Harbor KO 4

1907

Feb. 5—Dave Barry, Hot Springs KO 5
Mar. 4—Hugo Kelly, Rochester D 6
Aug. 4—Battling Nelson, South Bend Exh. 6
Died, Aug. 3, 1948, Van Nuys, Cal.

STANLEY KETCHEL

(Stanislaus Kiecal)

Born, September 14, 1886, Grand Rapids, Mich. Nationality, Polish-American. Weight, 154 lbs. Height, 5 ft., 9 in. Managed by Willus Britt.

1903

May 2—Kid Tracy, Butte KO 1
Aug. 8—Mose Lafontise, Butte, Mont. KO 24

1904

Apr. 19—Rudolph Hinz, Miles City D 20
May 11—Maurice Thompson, Butte L 6
June 20—Jimmy Quinn, Butte, Mont. KO 3
July 7—Kid McGuire, Butte, Mont. KO 1
July 15—Kid LeRoy, Butte, Mont. KO 1
July 17—Young Gilsey, Butte, Mont. KO 4
Sept. 5—Bob Merrywell, Butte, Mont. KO 4
Sept. 15—Jimmy Murray, Butte, Mont. KO 3
Oct. 15—Bob Merrywell, Butte, Mont. KO 3
Oct. 21—Maurice Thompson, Butte L 10
Oct. 29—Jimmy Kelly, Miles City KO 1
Nov. 8—Kid Lee, Lewistown KO 8
Nov. 10—Joe Mudro, Butte, Mont. KO 4
Dec. 18—Jack Gumes, Butte, Mont. KO 11
Dec. 29—Maurice Thompson, Butte D 10

1905

Jan. 4—Kid Thomas, Butte, Mont. KO 1
May 2—Benny Hart, Marysville KO 8
May 18—Sid Lafontise, Butte, Mont. KO 7
June 4—Curley Rue, Gregson Spgs. KO 11
June 13—Kid Pecor, Butte, Mont. KO 5
July 4—Young Kelly, Miles City KO 8
July 15—Bob Sennate, Miles City KO 17
Aug. 19—Roy Hart, Miles City KO 1
Sept. 14—Bob Sennate, Miles City KO 11
Dec. 2—Marysville Kid, Butte, Mont. KO 3
Dec. 8—Kid Herrick, Butte, Mont. KO 7
Dec. 16—Jack Bennett, Butte, Mont. KO 5
Dec. 19—Jerre McCarty, Great Falls KO 11
Dec. 24—Kid Foley, Butte, Mont. KO 4

1906

Feb. 12—Jack Sullivan, Butte, Mont. D 20
Mar. 19—Warren Zubrick, Great Falls KO 2
Mar. 23—Mike McClure, Redding, Cal. KO 7
May 11—Paddy Hall, Gregson Spgs. KO 1
May 18—Mike Tierney, Butte, Mont. KO 7
June 16—Kid Lee, Helena KO 17
Aug. 29—Kid Fredericks, Butte, Mont. KO 7
Sept. 2—Tom Kingsley, Butte, Mont. Exh. 6
Sept. 10—Kid Foley, Miles City KO 11

1907

May 23—Geo. Brown, Sacramento KO 3
July 4—Joe Thomas, Marysville D 20
Sept. 2—Joe Thomas, San Francisco KO 32
Dec. 12—Joe Thomas, San Francisco W 20

1908

Feb. 22—M. (Twin) Sullivan, Colma KO 1
(Won vacant Middleweight Title)
May 9—J. (Twin) Sullivan, Colma KO 20
June 4—*Billy Papke, Milwaukee W 10
July 31—*Hugo Kelly, San Francisco KO 3
Aug. 18—*Joe Thomas, San Francisco KO 2
Sept. 7—Billy Papke, Los Angeles KO by 12
(Lost Middleweight Title)
Nov. 26—Billy Papke, San Francisco KO 11
(Won Middleweight Title)
*Title bout.

1909

Jan. 15—Tony Caponi, Grand Rapids Exh. 3
Mar. 26—Phila. Jack O'Brien, N. Y. C. ND 10
(Bell saved O'Brien from K. O.)
May 18—Kid Hubert, Pittsburgh ND 6
June 2—Tony Caponi, Schenectady KO 4
June 9—Phila. Jack O'Brien, Phila. KO 3
July 5—*Billy Papke, Colma, Cal. W 20
Oct. 16—Jack Johnson, Colma, Cal. KO by 12
(Heavyweight Title Bout)
*Title bout.

1910

Mar. 28—Frank Klaus, Pittsburgh ND 6
Apr. 27—Sam Langford, Philadelphia ND 6
May 17—Porky Flynn, Boston KO 3
May 27—Willie Lewis, N. Y. C. KO 2
June 10—Jim Smith, N. Y. C. KO 5

Ketchel was shot and killed by Walter A. Dipley at Conway, Mo., Oct. 15, 1910.

STANLEY KETCHEL
Grand Rapids, Mich.

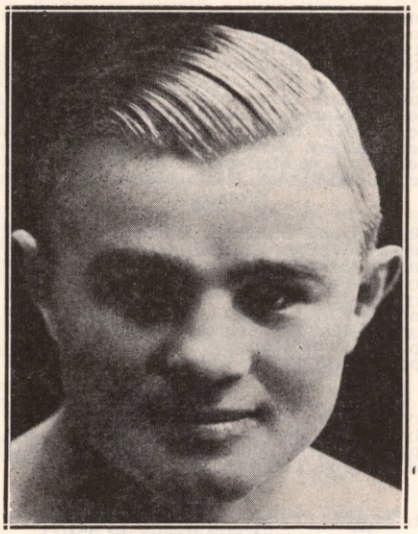

BILLY PAPKE
Spring Valley, Illinois

BILLY PAPKE
(William Herman Papke)

Born, September 17, 1886, Spring Valley, Ill. Nationality, German-American. Weight, 158-160 lbs. Height, 5 ft. 8¾ in. Managed by Tom Jones and Al Lippe.

1905

Nov. 6—Battling Hurley, New York.....D 6
Nov. 20—Dave Deshler, Boston.....D 12

1906

Mar. 24—Mexican Wonder, La Salle, Ill..W 4
Apr. 30—Red Morrissey, La Salle.....KO 3
May 30—Buster Tegan, La Salle.....KO 3
June 1—Jack Denny, Peru, Ill.....KO 1
July 4—Carl Purdy, La Salle.....W 10
Nov. 27—Milt Kenney, Peoria, Ill.....KO 3
Dec. 17—Orig. Kid Farmer, Peoria.....KO 6

1907

Jan. 15—Tom Wallace, Peoria.....KO 4
Jan. 29—Dick Fitzpatrick, Peoria.....W 10
Feb. 14—Carl Anderson, Spring Valley..KO 1
Mar. 6—Billy Rhodes, Peoria.....W 10
Mar. 26—Billy Rhodes, Davenport, Ia.....D 15
Apr. 30—Johnny Carroll, Peoria.....KO 4
May 29—Tony Caponi, Davenport, Ia.....D 15
June 6—Jack Morgan, Peoria.....KO 7
June 14—Foster Walker, Detroit.....KO 2
June 20—Tony Caponi, Spring Valley.....D 10
Sept. 2—Tommy Sullivan, Lawrence.....KO 1
Sept. 14—Terry Martin, Philadelphia.....KO 3
Oct. 30—Sy Flynn, Brazil, Ind.....KO 3
Nov. 9—Pat O'Keefe, Philadelphia.....W 6
Nov. 14—Tony Caponi, Peoria, Ill.....KO 2
Nov. 22—Charles Haghey, Boston.....KO 1
Nov. 22—Bartley Connolly, Boston.....KO 4
Dec. 30—Hugo Kelly, Milwaukee.....D 10

1908

Jan. 21—Walter Stanton, Boston.....KO 4
Mar. 16—Hugo Kelly, Milwaukee.....W 10
May 31—Eddie McGoorty, Kenosha.....Exh. 6
June 4—Stanley Ketchel, Milwaukee.....L 10
(Middleweight Title Bout)
July 4—Rudy Unholz, Kewanee, Ill.....Exh. 6
Aug. 13—Johnnie Carroll, Boston.....KO 2
Aug. 13—Frank Mantell, Boston.....KO 1
Aug. 18—Sailor Burke, New York.....ND 6
Sept. 7—Stanley Ketchel, Los Angeles..KO 12
(Won Middleweight Title)
Nov. 26—Stanley Ketchel, San Fran. KO by 11
(Lost Middleweight Title)
Dec. 15—Hugo Kelly, Los Angeles.....D 25

1909

Mar. 19—Jim Flynn, Los Angeles.....ND 10
May 15—Hugo Kelly, Colma, Cal.....KO 1
July 5—Stanley Ketchel, Coma, Cal.....L 20
(Middleweight Title Bout)
July 14—Jim Flynn, Los Angeles.....ND 10
Oct. 8—Willie Lewis, Philadelphia.....ND 6
Nov. 11—Frank Klaus, Pittsburgh.....ND 6

1910

Mar. 19—Willie Lewis, Paris, France.....KO 3
May 19—Joe Thomas, San Francisco.....KO 16
June 14—Al Goodale, Kansas City.....KO 2
June 21—J. Twin Sullivan, Boston.....W 12
Oct. 25—Ed Williams, Sydney, N.S.W.....KO 6
Dec. 26—Dave Smith, Sydney, N.S.W.....LF 10
(Claimed middleweight title after Ketchel's death.)

1911

Feb. 11—Cyc. Johnny Thompson,
Sydney, N.S.W.....L 20
(Lost middleweight title)
Mar. 11—Dave Smith, Sydney, N.S.W.....KO 7
June 8—Jim Sullivan, London.....KO 9
Aug. 22—Sailor Burke, New York.....ND 10
Oct. 31—Bob Moha, Boston.....L 12
(Thompson vacated title; Papke claimed same.)

1912

Feb. 22—Frank Mantell, Sacramento.....L 20
May 2—Billy Leitch, New York.....KO 2
June 29—*Marcel Moreau, Paris.....W 16
Sept. 25—Jack Denning, New York.....ND 10
Sept. 27—Leo Houck, Philadelphia.....ND 6
Oct. 23—*Georges Carpentier, Paris.....WF 17
Dec. 4—*Geo. Bernard, Paris.....KO 7
*Title bout.

1913

Mar. 5—Frank Klaus, Paris.....LF 15
(Lost Middleweight title)
Oct. 14—Marty Rowan, St. Louis, Mo.....ND 8
June 16—Irish Jack Smith, N. Y. C.....L 10

1919

Apr. 8—Soldier Bartfield, San Fran.....W 4

Died Dec. 27, 1936—killed himself and wife at Newport, Cal.

MIKE GIBBONS
(Mike J. Gibbons)

Born, July 20, 1888, St. Paul, Minn. Nationality, Irish-American. Weight, 148 lbs. Height, 5 ft. 9 in.

1908

Jan. 11—Roy Moore, St. Paul.....KO 3
Mar. 20—Herb. Catherwood, St. Paul.....D 15
Apr. 1—Otto Herwig, Minneapolis.....W 10
Apr. 30—Mike Brown, St. Paul.....W 6
June 1—Jimmy Bartos, St. Paul.....W 6
June 24—Con Holland, St. Paul.....W 6
July 4—Art Banholzer, St. Paul.....Exh. 6
Nov. 10—Thor Thompson, St. Paul.....W 6

1909

Jan. 5—Geo. Brown, St. Paul.....KO 1
Mar. 1—Art Godfry, St. Paul.....KO 1
Apr. 12—Roy Moore, St. Paul.....W 10
June 4—Thor Thompson, St. Paul.....W 6
Aug. 21—Jimmy Bartos, Hudson, Wis.....W 6
Sept. 30—Jack Dunleavy, Hudson, Wis..Exh. 6
Nov. 1—Jack Doyle, St. Paul.....W 10
Dec. 10—Kid Flanderi, St. Paul.....Exh. 10

1910

Jan. 9—Kid Grantly, St. Paul.....KO 9
Mar. 12—Jimmy Clabby, St. Paul.....L 10
May 4—Herb. Catherwood, Minneapolis..D 10
July 4—Jack Parress, Minneapolis.....KO 3
Sept. 23—Jack Doyle, Duluth, Minn.....D 15
Nov. 13—Jimmy Potts, Minneapolis.....D 10
Dec. 2—Al Hoppe, Hibbing, Minn.....KO 3

1911

Jan. 8—Kid Grantly, Minneapolis.....KO 5
Mar. 15—Art Godfry, Minneapolis.....KO 14
Mar. 26—Freddie Hicks, Minneapolis.....W 8
Apr. 17—Gus Christie, Milwaukee.....ND 8
May 5—Gus Christie, Milwaukee.....ND 10
June 16—Joe Wilson, Winnipeg, Man.....KO 8
July 4—Young Kid Broad,
Winnipeg, Man.....KO 13
Aug. 23—Hilliard Lang, Winnipeg, Man.....W 10
Sept. 1—Jimmy Clabby, Milwaukee.....ND 10
Sept. 29—Jimmy Clabby,
Winnipeg, Man.....ND 15
Oct. 17—Hilliard Lang, Winnipeg, Man.....ND 15
Nov. 10—Young Sherman, New York.....KO 4
Nov. 28—Willie Lewis, New York.....ND 10
Dec. 5—Walter Coffey, New York.....ND 10
Dec. 12—Frank Pieron, Thornton, R. I.....KO 9
Dec. 16—Young Erne, Philadelphia.....ND 6

1912

Jan. 23—Jack Denning, New York.....ND 10
Feb. 7—Young Cashman, New York.....KO 4
Feb. 13—Freddie Hicks, New York.....ND 10
Feb. 17—Tommy Howell, Philadelphia..ND 6
Feb. 23—Willie Lewis, New York.....KO 2
Mar. 26—Jack Denning, New York.....ND 10
Apr. 11—Jeff Smith, New York.....ND 10
May 14—Paddy Lavin, Buffalo.....KO 8
May 31—K. O. Brennan, Buffalo.....ND 10
June 10—Tommy Connors, New York...ND 10
June 25—Joe Stein, New York.....ND 10
July 1—Sid Burns, New York.....KO 5
Sept. 14—Young McCartney, Phila.....KO 2
Sept. 23—Tommy Maloney, New York..ND 10
Nov. 20—Jack McCarron, Philadelphia.ND 6
Dec. 4—Eddie McGoorty, New York...ND 10

1913

May 13—Gus Christie, Boston.....W 12
May 16—Jack McCarron, New York.....ND 10
May 29—Jimmy Perry, Pittsburgh.....KO 2
June 3—Joe White, Boston.....W 12
June 13—Young Ahearn, New York.....KO 4
Oct. 9—Spike Kelly, Kenosha, Wis...ND 10
Oct. 30—Kid Wagner, Wilkes-Barre.....KO 9
Nov. 14—Marty Rowan, Brooklyn.....KO 2
Dec. 10—Kid Ferns, New Orleans.....KO 2
Dec. 16—Joe Hirst, Philadelphia.....ND 6

1914

Jan. 12—Bob McAllister, New York.....KO 7
Feb. 16—Kid Graves, Philadelphia.....ND 6
Feb. 23—Al McCoy, Brooklyn, N. Y.....ND 10
May 5—Johnny Howard, Brooklyn.....ND 10
May 26—Kid Alberts, Syracuse.....ND 10
May 29—Vic Hansen, Kansas City, Mo...KO 6
Sept. 7—Geo. K. O. Brown, Benton Harbor.....ND 10
Sept. 22—Bill McKinnon, Covington, Ky. ND 6
Oct. 27—Billy Maxwell, Brooklyn.....ND 10
Nov. 9—Mike Donovan, New York.....KO 6
Dec. 4—Bob Moha, Hudson, Wis.....WF 2
Dec. 14—K. O. Brennan, Buffalo.....ND 10

1915

Jan. 21—Jimmy Clabby, Milwaukee.....ND 10
Mar. 2—Eddie McGoorty, Hudson, Wis..ND 10
May 26—Leo Houck, New York.....ND 10
May 31—Soldier Bartfield, Brooklyn.....ND 10
Sept. 11—Packy McFarland, New York.ND 10

1916

Jan. 18—Young Ahearn, St. Paul.....KO 1
Mar. 17—Jeff Smith, St. Paul.....ND 10
May 18—Ted Lewis, New York.....ND 10
Nov. 10—Jack Dillon, St. Paul.....ND 10
Dec. 8—Clay Turner, Sioux City, Ia....ND 4

1917

Feb. 10—Harry Greb, Philadelphia.....ND 6
July 4—George Chip, Youngstown, O...ND 12
Sept. 3—Jack Dillon, Terre Haute.....ND 10
Sept. 14—Jimmy Howard, Duluth, Minn..KO 4
Oct. 12—Frank Mantell, St. Paul, Minn..KO 3

1918

Apr. 26—Packy McFarland, Fort Dodge, Ia. .....Exh. 6

1919

Jan. 31—George Chip, Duluth, Minn....ND 10
Feb. 27—Billy Kramer, Scranton, Pa...KO 3
Mar. 4—Soldier Bartfield, St. Paul.....ND 10
Mar. 12—Len Rowlands, Denver, Colo..ND 10
Mar. 25—Leo Houck, St. Louis.....ND 8
Apr. 22—Soldier Bartfield, San Fran.....W 4
May 19—K. O. Brown, Memphis.....ND 8
June 12—Geo. Chip, Terre Haute, Ind...ND 10
June 23—Harry Greb, Pittsburgh.....ND 10
July 4—Jeff Smith, Kansas City.....ND 10
Nov. 21—Mike O'Dowd, St. Paul.....ND 10

1921

Apr. 27—Chuck Wiggins, Grand Rapids, Mich.....W 10
May 9—Frankie Maguire, Philadelphia KO 6
—C. Howard, New Jersey.....KO 4
—Sailor Weldon, Syracuse, N. Y..KO 2
—Leo Leonard, Scranton, Pa.....W 10
—Young Fisher, St. Paul, Minn...W 10
—Joe Herrick, Omaha, Nebr.....W 10
May 20—Irish Paddy Flynn, N. Y. C.....W 15
May 30—Dave Rosenberg, N. Y. C.....W 12
June 4—Al Summers, Spokane, Wash...KO 11
June 7—Silent Martin, N. Y. C.....KO 10
June 18—Eddie McGoorty, Minneapolis KO 5
Aug. 4—Augie Ratner, N. Y. C.....W 10
Aug. 5—Gus Platts, Boston, Mass.....W 12
Aug. 9—Jeff Smith, Jersey City, N. J...ND 12
Sept. 17—Battling Ortega, Colorado Springs, Colo. .....KO 6
Oct. 31—Happy Littleton, New Orleans, Mass. .....W 15
Nov. 25—Tommy Robson, Boston, Mass. L 10
—Phil Krug, Newark, N. J.....W 10
Dec. 5—Augie Ratner, St. Louis.....W 12
Dec. 16—Mike O'Dowd, St. Paul, Minn. ND 10

1922

Mar. 9—Tommy Murphy, Peoria, Ill..ND 10
Mar. 14—Leo Stokes, Grand Forks.....W 10
Apr. 8—Battling Ortega, St. Paul.....KO 1
Apr. 28—Yg. Fitzsimmons, Oklahoma City .....ND 10
May 6—Mike O'Dowd, N. Y. C.....L 12
May 16—Danny Fagan, Winnipeg.....KO 2

JIMMY CLABBY

Born, July 14, 1890, Norwich, Conn. Nationality, Irish-American. Weight, 158 lbs. Height, 5 ft. 8½ in. Managed by Emil Theiry.

1906

Knockouts: Billy Smith, 2; Battling Hill, 3; Eddy Ryan, 2; Young Papke, 7; Kid Hogan, 2. Won: Jack Redmond, 6; Billy Moorehead, 1; Billy Moorehead, 6; Young Morris, 6; Young Todd, 6. Draw: Mike McCarthy (twice), 6; Young Hankey, 6; Eddy Kenney, 6; Billy Moorehead, 4; Barney Cinnamon, 6. No decision: Eddy Wagner, 6; Kid Herrick, 6. Lost: Dick Hart, 4. Knockout by: Jack O'Leary, 4. (Police) Young Todd, 9.

1907

Knockouts: Young Commers, 3; Young Edwards, 1; Young Schultz, 1; Red Fredriksen, 2; Young Roegel, 1. Won: Red Halligan, 6; Gus Wendt (foul), 4. Draw: Kid Ducca, 8; Pat McMahon, 10. Lost: Matty Baldwin (foul), 4.

1908

Knockouts: Mike Paso, 3; Kid Leonard, 2; George Newton, 5; Joe Clement, 3; Young Sullivan, 1; Charles King, 2; Steve Kenney, 2. Won: Kid Yanger, 6; Dirus Cook, 6; Walter Bauman, 6; Battling Kelly, 6; Jack Ward, 2; Eddy Tancel, 8. Draw: Jimmy Gardner, 20. Lost: Jimmy Gardner, 15. No decision: Walter Bauman, 6.

1909

Knockouts: Bob Slavin, 3; Dave Berry, 1; Billy Griffith, 4; Dick Fitzpatrick, 8; Jack Robson, 4. Won: Dick Fitzpatrick, 10; Fred Gilmore, 10. Draw: Mark Anderson, 20; Dick Fitzpatrick, 8. No decision: Ralph Erne, 6; Jack Morgan, 10; Howard Morrow, 10. Lost: Tommy Quill, 12.

1910

Jan. 17—Jimmy Howard, Memphis.....D 8
Feb. 4—Mike Twin Sullivan, Milwaukee .....ND 10
Feb. 8—Paddy Lavin, Buffalo.....ND 10
Mar. 11—Jimmy Gardner, Milwaukee..ND 10
Mar. 12—Mike Gibbons, St. Paul, Minn. W 10
Apr. 26—Paddy Lavin, Buffalo.....D 10
May 5—Dixie Kid, N. Y. C.....ND 10
May 21—Young Loughrey, Philadelphia ND 6
May 27—Tom Coleman, Philadelphia..ND 6
June 2—Bob Moha, Milwaukee.....ND 10
July 4—Jack Fitzpatrick, North Platte W 10
Sept. 5—Guy Buckles, Sheridan, Wyo. KO 13
Nov. 2—Bob Bryant, Sydney, N. S. W...W 7
Dec. 7—Mark Higgins, Sydney.....KO 8
Dec. 21—Ed. Williams, Sydney.....W 11
Dec. 26—Gus Devitt, Brisbane, Aus.....KO 1

1911

Jan. 17—Dave Smith, Sydney, N. S. W...L 20
Jan. 23—W. Sanderson, Melbourne.....KO 2
Mar. 22—Harry Duncan, London.....W 20
May 29—*Paddy Lavin, Indianapolis....ND 1
June 3—Mike Twin Sullivan, Buffalo..ND 10
June 8—Geo. K. O. Brown, Hammond..ND 10
June 22—Jeff Smith, N. Y. C.....ND 10
Sept. 1—Mike Gibbons, Milwaukee.....ND 10
Sept. 20—Mike Gibbons, Winnipeg.....ND 15
Nov. 18—Arthur Cripp, Sydney.....KO 15
Nov. 20—Tim Land, Sydney.....KO 10
Dec. 9—Dave Smith, Sydney.....D 20
Dec. 28—Ted Whiting, Perth, W. Aus...W 20
*Called off—dispute.

1912

Jan. 29—Jack Howard, Melbourne.....KO 7
Feb. 24—Dave Smith, Sydney.....D 20

Apr. 3—Hughie Mehegan, Sydney------W 20
May 31—Hughie Mehegan, Melbourne--KO 12
Oct. 8—Knockout Brennan, Buffalo---ND 10
Oct. 11—Tom Monahan, Gary, Ind.-----KO 4

1913

Jan. 7—Roy Parker, Fond du Lac-----KO 2
Jan. 24—Howard Baker, Denver---------W 10
Feb. 3—Geo. K. O. Brown, Milwaukee ND 10
Feb. 27—Freddy Hicks, Hammond-----ND 10
May 2—Eddie McGoorty, Denver, Colo. D 10
June 13—Eddie McGoorty, Butte, Mont.--W 12
Aug. 2—Freddy Hicks, Butte, Mont.----D 12
Sept. 1—Sailor Grande, San Francisco W 20
Oct. 3—Sailor Petroskey, San Francisco W 20
Nov. 27—Frank Logan, San Francisco--KO 14

1914

Feb. 12—Sailor Petroskey, Los Angeles--W 20
Apr. 3—Billy Murray, San Francisco----D 20
June 6—Jeff Smith, Sydney ----------L 20
July 4—Eddie McGoorty, Sydney-----WF 8
Aug. 1—Dave Smith, Sydney----------KO 1
Aug. 12—Dave Smith, Brisbane----------L 20
Nov. 6—George Chip, Daly City, Cal.--W 20

1915

Jan. 21—Mike Gibbons, Milwaukee---ND 10
Mar. 17—Young Ahearn, Philadelphia--ND 6
Mar. 22—George Chip, Grand Rapids--ND 6
Apr. 28—George Chip, Marinette------ND 10
May 4—Al McCoy, Brooklyn----------ND 10
May 12—George Chip, N. Y. C.--------Stpd. 8
July 12—Frank Farmer, Oshkosh -----ND 10
Oct. 22—Les Darcy, Sydney----------L 20

1916

Jan. 1—Mick King, Sydney----------W 20
Mar. 4—Fritz Holland, Sydney----------W 20
May 20—Dave Smith, Sydney----------W 20
July 8—Fritz Holland, Melbourne-----KO 6
Sept. 9—Les Darcy, Sydney----------L 20
Oct. 28—Fred Kay, Sydney----------L 2

1917

Feb. 17—Tommy Uren, Sydney----------L 20
Apr. 28—Tommy Uren, Sydney----------W 20
(For Australian title)
May 26—Dave Smith, Sydney----------KO 10
June 6—Tommy Uren, Sydney---------KO 10
July 14—Tommy Uren, Melbourne--------L 20
Aug. 4—Albert Lloyd, Sydney----------D 20

1918

Feb. 6—Albert Lloyd, Sydney ----------L 20

1919

Jan. 26—Albert Pooley, Sydney--------KO 6
Feb. 21—Fritz Holland, Sydney----------W 20
Sept. 3—George Cook, Sydney----------W 20
—Tommy Uren ----------L 15
—Tommy Uren ----------L 20

1920

Jan. 2—Tommy Uren, Hastings, N. Z.---W 15
Feb. 8—Jim Tracey, Hamilton, N. Z.---W 15
Apr. 19—*Albert Lloyd, Auckland, N. Z. W 10
July 16—Les Gleason, Poverty Bay, N. Z. W 15
Aug. 26—George Cook, Dannevirke, N. Z. W 15
—Tommy Uren ----------L 15
*Lloyd broke hand.

1921

Feb. 27—Billy Shade, Seattle----------L 20
Mar. 4—Frank Burns, Seattle-----KO by 15

1922

June 9—Joe Egan, Vancouver----------D 10
July 4—Gordon McKay, Seattle------ND 4
Sept. 4—Jimmy Darcy, Michigan City ND 10
Oct. 2—Frank Carbone, Detroit------ND 10
Nov. 3—Dennis O'Keefe, Ind'a Harbor ND 10
Nov. 24—Tommy Comiskey, Denver---ND 12
Dec. 18—Patsy Rocco, Indiana Harbor ND 10

1923

Feb. 28—Joe Beljo, Hammond, Ind.---KO 6
July 31—Morrie Schlaifer, E. Chic. KO by 2
Died Jan. 18, 1934 at Calumet City, Ind.

FRANK MANTELL
(Frank Otto Mintell)

Born, June 25, 1886, Brandenburg, Germany. Nationality, German. Of Pawtucket, R. I. Weight, 154-158 lbs. Height, 5 ft. 9½ ins.

1906

Feb. 26—George Perry, Providence----KO 2
Mar. 12—Jack Winters, Val. Falls, R. I.--W 8
Mar. 25—Billy Smith, Providence------KO 2
May 17—Eddie Pendergast, Val. Falls--KO 4
May 29—Hayward Briggs, Brockton-----D 6
June 12—Jack Winters, Providence----KO 3
Sept. 13—Bogudas Hyde, Val. Falls----W 10
Oct. 29—Billy Yourall, Valley Falls------D 10
Dec. 10—Billy Yourall, Providence------KO 2
Dec. 28—Joe Ryan, Phiadelphia ------KO 5

1907

Jan. 10—Jack Williams, Philadelphia--ND 6
Jan. 14—Peck Lafavor, Valley Falls---KO 5
Feb. 22—Kid Williams, Providence-------D 15
Mar. 14—Jack Robinson, Philadelphia--ND 6
Apr. 3—Eddie Haney, Philadelphia----ND 6
May 31—Russel Van Horn, Dayton-----D 8
July 4—Martin Judge, Salt Lake City--D 15
Aug. 19—Rube Smith, Ogden, Utah------L 20
Sept. 16—Andy Malloy, Helper, Utah----KO 12
Oct. 16—Jack Rogers, Helper, Utah----KO 9
Nov. 1—Honey Mellody, Dayton, O.---KO 15

1908

Jan. 23—Harry Lewis, New Haven--KO by 3
May 1—Mike Donovan, Dayton, O.------D 20
Aug. 13—Billy Papke, Boston ------KO by 1
Sept. 7—Tommy Sullivan, New York--ND 6
Won: Kid Farmer, 20; Johnny O'Keefe, 10.

1909

July 6—Jack Twin Sullivan, Sacramto.-W 20
Sept. 6—Jack Twin Sullivan, San Fran.-D 20
Dec. 12—Bill McKinnon, Woonsocket----D 12
Knockouts: Jack Gardner, 8; Rube Smith, 12; Rube Smith, 16; Frank Mayfield, 13; Al Neill, 11. Won Foul: Kid Williams, 13.

1910

Feb. 2—Tom Sawyer, Thornton, R. I.--KO 2
Mar. 2—Harry Mansfield, Thornton----W 15
Mar. 29—Frank Klaus, Boston -----KO by 9
May 19—Denver Jno. O'Keefe, Sacram.-D 20
Aug. 1—Dixie Kid, N. Y. C. ----------ND 10
Aug. 15—Jimmy Howard, Albany -----ND 10
Sept. 5—Bill McKinnon, Manchester---L 15
Sept. 28—Frank Klaus, Pittsburgh-------ND 6
Oct. 25—Jim Smith, N. Y. C. ----------KO 7
Nov. 11—Leo Houck, Thornton ---------L 15
Dec. 2—Sailor Burke, New York------ND 10

1911

*Feb. 7—Joe Thomas, Augusta--------ND 6
*Feb. 7—Joe Thomas, Augusta--------ND 6
Feb. 22—Jeff Clark, New Bedford-------D 12
Mar. 13—Steve Smith, N. Y. C. ---------W 10
Mar. 15—Harry Mansfield, Columbus----W 12
Apr. 4—Jack Dillon, Boston----------L 12
Apr. 19—Bill McKinnon, Manchester---D 15
May 8—Jack Herrick, Dayton ---------D 15
June 19—Tom McMahon, New Castle----ND 10
July 12—Barney Williams, N. Y. C. -----ND 10
July 21—Ted Nelson, N. Y. C. ----------KO 5
Aug. 4—Connie Schmidt, N. Y. C. ------KO 8
Sept. 21—Leo Houck, N .Y. C. ----------ND 10
Oct. 17—Mont. Dan Sullivan, N. Y. C.--ND 10
Oct. 23—Larry English, Troy, N. Y.----ND 10
Nov. 20—Kid George, Sacramento ------W 20
Nov. 27—Frank Perron, Providence, R. I.-W 15
*Same night.

1912

Feb. 22—Billy Papke, Sacramento ------W 20
*(Claimed world championship)
*Mar.30—Jack Henrick, Vernon, Cal.----W 20
*(Advertised as world title bout by the promoter)
Apr. 9—Russell Kane, Marysville, Cal.-KO 8
June 4—Dan Sullivan, Sacramento-----W 20
July 3—Cy. John Thompson, Sacram.-D 20
Sept. 4—Frank Perron, Thornton -----KO 7
Sept. 25—Billy Glover, Thornton -------KO 3

1913

Jan. 9—Jack Dillon, Providence ------L 15
Jan. 14—Tommy Gavigan, Youngstown-L 12
Feb. 19—Jeff Smith, Paris ----------D 20
Apr. 7—Pat O'Keefe, London ----------L 20
May 26—Larry English, N. Y. C. --------ND 10
June 7—Fred Gunther, Staten Isl.------KO 3
May 31—Tommy Bergen, Brooklyn ---ND 10
June 9—Fighting Kennedy, N. Y. C.----ND 10
June 30—Sailor Grande, Sacramento-----L 20
July 15—Willie Meehan, Oakland ------L 10
Sept. 17—Harry Krantz, Sacramento----D 20
Sept. 26—Roy Taylor, Reno ----------D 10

1914

Jan. 1—Billy Weeks, Vancouver, B. C.-W 15
May 11—Bob Moha, Milwaukee -------ND 10
Sept. 28—Jack Dillon, Columbus, O. ----ND 12
Nov. 5—Battling Levinsky, Providence-D 12
Dec. 25—Joe Borrell, Philadelphia-----ND 6

1915

Feb. 20—Jack Dillon, New York.....ND 10
May 19—Leo Houck, Providence.....L 12
June 11—Jack Dillon, Cincinnati .....ND 10

1916

Apr. 5—Jack McCarron, Dayton, O.....D 15
Aug. 3—Jack McCarron, Dayton .....L 15
Aug. 18—Gus Christie, Springfield, O....L 15

1917

Jan. 1—Jeff Smith, Baltimore .....L 15
June 14—Harry Greb, Uniontwn., Pa.KO by 1
Oct. 12—Mike Gibbons, St. Paul...KO by 3

LES DARCY

(James Leslie Darcy)

Born, October 31, 1895. Woodville, N. S. Nationality, Australian. Weight, 158-160 lbs. Height, 5 ft. 6 in.

1911-1912

Won several tournaments in New South Wales.

1912

Knockout: Jimmy Burns, 11. Won: Tom Page, 10. Harry Emery, 6; Dave Depena, 9.

1913

Knockouts: Billy Hannan, 18· Reg Delaney, 18; Joe Shakespeare, 7. Won: Billy McNab, 20. Lost: Bob Whitelaw, 20.

1914

Knockouts: Jack Clarke, 9; Young Hanely, 5; Bob Whitelaw, 5; Billy McNab, 4; K. O. Marchand, 5. Won: Gus Chirstie, 20; Fred Dyer, 20. Lost: Fritz Holland, 20. Lost (foul): Fritz Holland, 18.

1915

Jan —Fritz Holland, Sydney .....W 20
Jan. 23—Jeff Smith, Sydney .....L 5
Feb. 27—Frank Loughrey, Sydney .....W 20
Apr. 3—Henri Demlen, Sydney.....W 5
May 1—Fritz Holland, Melbourne ...KO 13
May 23—Jeff Smith, Sydney .....WF 2
June 12—Mick King, Sydney .....KO 10
July 31—*Eddie McGoorty, Sydney....KO 15
Sept. 4—Billy Murray, Sydney .....W 20
Oct. 9—Fred Dyer, Sydney .....KO 6
Oct. 22—Jimmy Clabby, Sydney.....W 20
Oct. 30—Billy Murray, Melbourne .....KO 6
Dec. 25—Eddie McGoorty, Sydney.....KO 8
*Recognized in Australia as for World Middleweight Title.

1916

Jan. 15—George K. O. Brown, Sydney.W 20
Mar. 25—Les O'Donnell, Sydney .....KO 7
Apr. 8—George K. O. Brown, Sydney..W 20
May 13—Alex Costica, Sydney .....KO 4
May 29—Buck Crouse, Sydney .....KO 2
June 24—Dave Smith, Sydney.....KO 12
Sept 9—Jimmy Clabby, Sydney .....W 20
Sept. 30—George Chip, Sydney .....KO 9

1917

May 24—Darcy died at Memphis, Tenn., of mental breakdown and fever.

JEFF SMITH

(Jerome Jefferds)

Born, April 23, 1891, New York. Nationality, American. Weight, 158 lbs. Height, 5 ft. 9 in. Managed by Al Lippe.

1910

Mar. 7—Ray Hatfield, Newark .....W 4
Apr. 18—Tony Bender, Newark .....W 4
May 4—Ray Hatfield, Newark .....KO 3
May 23—Cyclone Flynn, Newark .....KO 2
Aug. 3—Yg. Joe Grimm, N. Y. C.....KO 4
Aug. 22—Ben Duglass, Newark .....W 4
Oct. 25—*Jack Zinn, N. Y. C.....KO 1
Oct. 25—*Al Rose, N. Y. C. .....KO 3
Nov. 7—Ray Hatfield, Newark .....W 4
Nov. 11—Battling Ryan, N. Y. C.....ND 4
Nov. 23—Batt. S. Ryan, N. Y. C. .....ND 6
Nov. 25—Bill Lynch, N. Y. C.....KO 2
Dec. 2—Jack Wade, N. Y. C. .....KO 1
Dec. 10—Sammy Delmont, Bayonne....W 4
Dec. 23—Jack Denning, N. Y. C. .....ND 6
*Same night.

1911

Jan. 5—Eddie Rector, N. Y. C. .....KO 1
Jan. 19—Charlie Seiger, N. Y. C.....KO 2
Jan. 30—Charlie Lawrence, Newark....W 4
Feb. 2—Jim Heywood, N. Y. C. .....KO 2
Feb. 14—Kid Henry, Albany .....ND 10
Mar. 28—Johnny Carroll, N. Y. C.....ND 10
Apr. 18—Paddy Lavin, N. Y. C.....ND 10
May 1—Al McCloskey, Perth .....KO 2
May 16—Ftg. Dick Nelson, N. Y. C.....ND 10
June 22—Jimmy Clabby, N. Y. C.....ND 10
Aug. 29—Jack Denning, N. Y. C.....ND 10
Sept. 30—Ted Nelson, Albany .....KO 4
Oct. 12—Willie Lewis, N. Y. C.....ND 10

1912

Feb. 1—Young Loughrey, N. Y. C.....KO 9
Feb. 21—George Chip, Providence .....W 15
Feb. 26—Eddie Palmer, Philadelphia...ND 6
Feb. 27—Billy West, N. Y. C.....ND 10
Apr. 11—Mike Gibbons, N. Y. C.....ND 10
June 6—Mike Glover, N. Y. C.....ND 10
June 25—Jimmy Howard, N. Y. C.....ND 10
Sept. 24—Larry English, Albany .....ND 10
Oct. 30—Tom Leary, Paris .....W 10
Nov. 16—Harry Mansfield, Paris .....W 3
Dec. 21—Jim O'Brien, Paris .....KO 3

1913

Jan. 25—Bernard De Balzac, Paris.....W 10
Feb. 19—Frank Mantell, Paris .....D 20
Apr. 2—Adrian Hogan, Paris .....KO 11
Oct. 11—Georges Carpentier, Paris.....L 20
Nov. 15—Bernard De Balzac, Paris.....W 20

1914

Mar. 14—Eddie McGoorty, Sydney.....L 20
Apr. 13—Pat Bradley, Sidney .....KO 16
June 6—Jimmy Clabby, Sydney .....W 20
Nov. 28—Mick King, Sydney .....L 20

1915

Jan. 23—Les Darcy, Sydney.....W 5
(Darcy refused to continue, claiming foul.)
Feb. 20—Mick King, Melbourne .....W 20
May 1—Harold Hardwick, Sydney ....W 20
May 23—Les Darcy, Sydney.....LF 2
Dec. 7—George Chip, Boston .....WF 7

1916

Mar. 16—Mike Gibbons, St. Paul.....ND 10
Mar. 28—Zulu Kid, Albany .....ND 10
June 23—Gus Christie, Rochester .....ND 10
July 4—Jack McCarron, Allentown...ND 10
Nov. 6—Herman Miller, Baltimore....KO 3
Nov. 10—Joe Herrick, Milwaukee .....KO 3
Nov. 30—Kid Henry, Albany.....KO 7
Dec. 13—Joe Eagan, Boston.....W 12

1917

Jan. 1—Frank Mantell, Baltimore.....W 15
Jan 25—Jack Clark, Utica .....ND 10
Jan 30—Leo Lavin, Albany .....KO 4
Feb. 2—Joe Borrell, Albany .....KO 4
Apr. 23—Young Ahearn, New Orleans.KO 5
May 19—Harry Greb, Buffalo.....ND 10
June 15—Len Rowlands, Cincinnati.....W 15
July 21—Zulu Kid, Baltimore .....W 15
Sept. 11—Harry Greb, Milwaukee.....ND 10
Nov. 1—Mike McTigue, Brooklyn.....ND 10
Dec. 20—Kid Sheeler, Ardmore, Md...KO 1
Boxing Instructor, U. S. Army, Camp Dix, N. J.

1918

May 3—George Robinson, Boston .....W 12
July 4—Leo Houck, Lancaster .....ND 6
Aug. 23—Johnny Howard, Jersey City..ND 8
Nov. 30—Jack Hanlon, Philadelphia....KO 1

1919

Jan. 1—Billy Kramer, Philadelphia...KO 3
Feb. 3—Johnny Howard, Jersey City..ND 8
Feb. 8—Dick Gilbert, Philadelphia....KO 2
Mar. 13—Jim Booker, Atlantic City.....KO 3
Mar. 27—Frankie Carbone, Atlantic Cy..ND 8
May 10—George Chip, Baltimore.....W 12
June 24—Eugene Brosseau, Montreal...ND 10
July 4—Mike Gibbons, Kansas City...ND 10
July 9—Panama Joe Gans, Atlantic Cy.ND 8
Aug. 12—Johnny Howard, Bayonne.....ND 8
Sept. 1—Harry Greb, Youngstown, O...ND 12
Oct. 8—Jackie Clark, Syracuse.....ND 10
Oct. 13—Frankie Mayo, Trenton .....KO 1
Oct. —Jamaica Kid, Atlantic City..ND 8
Oct. 17—K. O. Sampson, Trenton ....ND 8
Oct. 22—Jack McCarron, Toledo.....ND 6
Nov. 6—Frankie Carbone, Scranton...ND 8
Nov. 13—Jamaica Kid, Atlantic City....ND 8
Nov. 17—Harry Sampson, Trenton ....ND 8
Dec. 11—Jamaica Kid, Binghamton....ND 10
Dec. 29—Jack Coyne, Jersey City .....W 2

1920

Jan. 1—Arthur Magirl, Philadelphia....W 3
Jan. 7—Yg. Jack Johnson, Lewiston..ND 12

Jan. 24—Herman Miller, York, Pa.____ND 6
Mar. 5—Paul DePaus, Paris _____W 2
Apr. 22—Bandsman Rice, London _____KO 2
—Johnny Howard, Jersey City____W 8
May 8—Ercole Balzac, Paris _____KO 3
July 5—George Robinson, Lewiston, Me.W 12
Aug. 10—Mike McTigue, Halifax, N. S.__W 15
Aug. 24—Frankie Carbone, Youngstown_W 12
Oct. 25—Jamaica Kid, Trenton _____ND 10
Nov. 9—Mike O'Dowd, N. Y. C._____L 15
Nov. 29—George Robinson, Montreal__ND 10
Dec. 25—Harry Greb, Pittsburgh_____ND 10

1921

—Pat McCarthy, Worcester _____W 10
Feb. 25—Harry Greb, Boston _____L 10
May 20—Harry Greb, New Orleans_____D 15
Aug. 9—Mike Gibbons, Jersey City____ND 12
Aug. 15—Harry Foley, New Orleans_____W 15
Oct. 7—Jimmy Darcy, New Orleans___W 15
—Jack White, Montreal _____KO 2
Dec. 1—Mike McTigue, N. Y. C._____L 15

1922

Jan. 4—Andy Kid Palmer, Tulsa_____W 15
Jan. 16—Frankie Fleming, Staten Isl. KO 2
Feb. 20—Harry Greb, Cincinnati_____ND 10
Feb. 27—K. O. Jaffee, Troy _____KO 2
May 3—Bob Moha, Youngstown, O.___KO 7
May 10—Otto Hughes, Indianapolis____KO 3
May 15—Pat McCarthy, Mariesville_____W 12
May 22—Glenn Clickner, Tulsa _____KO 9
June 19—Bob Moha, Milwaukee _____ND 10
July 25—Roy Benson, Averne, L. I._____KO 1
Aug. 21—Jamaica Kid, Dayton_____W 12
Sept. 4—Jackie Clark, Tulsa _____W 12
Oct. 3—Harry Krohn, Erie, Pa._____ND 12
Oct. 12—George Robinson, Portld., Me._W 12
Oct. 18—Bob Roper, New Orleans_____W 15
Dec. 1—Martin Burke, New Orleans___W 15
Dec. 13—Bob Roper, New Orleans_____W 15
Dec. 18—Clay Turner, Canton _____KO 2
Dec. 29—Billy Britton, Atchison_____W 12
—Johnny Murphy _____KO 1

1923

Jan. 1—Fay Keiser, Dayton_____ND 12
Jan. 8—Jackie Clark, Tulsa _____ND 12
Jan. 10—Eddie Trembly, Portland, Me._KO 5
Feb. 22—Jamaica Kid, Portland, Me.__ND 12
Feb. 26—Jamaica Kid, Buffalo, N. Y.____W 10
Mar. 2—Jimmy Darcy, Yngstwn., O.__ND 12
Mar. 8—Tommy Loughran, Scranton__ND 10
Mar. 20—Bob Roper, Portland, Me._____ND 12
Apr. 4—Dan Dowd, Lewiston, Me._____ND 12
May 15—Harry Krohn, Halifax _____KO 6
June 18—Tommy Loughran, Phila._____ND 8
Aug. 13—Kid Palmer, Philadelphia ____ND 8
Sept. 24—Lee Anderson, Juarez, Mex. ___W 15
Oct. 1—Chuck Wiggins, New Orleans__W 15
Nov. 12—Young Fisher, Portland, Me.__KO 10

1924

Feb. 18—Jamaica Kid, N. Y. C._____W 12
Mar. 7—Joe Lohman, Atlanta, Ga.____KO 9
Apr. 28—Ray Newman, Trenton_____ND 12
May 23—K. O. Samson, Mt. Holly _____KO 2
May 30—Joe Lohman, Indianapolis____ND 10
June 30—George Robinson, Troy_____KO 10
July 29—Ray Newman, Brooklyn_____WF 3
Sept. 11—Yg. Marullo, New Orleans_____W 15
Oct. 2—Ray Pelky, Oakland_____D 4
Oct. 20—Billy Britton, Indianapolis____ND 10
Oct. 27—Happy Howard, New Orleans___W 15
Nov. 11—Frank Moody, Portland_____ND 12
Dec. 2—Gene Tunney, New Orleans__ND 15

1925

Mar. 9—Buck Ashton, Lancaster_____W 8
June 19—Bob Lawson, Portland, Me.____NC 11
Aug. 3—Yg. Marullo, New Orleans_KO by 11

1927

Feb. 8—Lew Chester, Denver, Colo_____W 6
Mar. 11—Chuck Burns, Savannah_____W 15
Mar. —Henry LaMar, Washington____ND 7
(Stopped by police because of anti-prize fight law in D. C.)
Mar. 31—Terry Roberts, Charlotte,_____KO 5
Apr. 18—Fred Cullen, El Paso_____L 10
June 11—George Manley, Denver, Colo.__L 10

EDDIE McGOORTY
(Eddie Van Dusart)

Born, July 31, 1889, Eureka, Wis. Nationality, Irish-American. Weight, 158 lbs. Height, 5 ft. 10 in.

Won the State of Wisconsin amateur 130-lb. boxing championship at Milwaukee, on December 17, 1904, defeating three opponents in one evening, then only 15 years old.

1905

Aug. 6—Young Schumacher, Gr'n Bay_KO 2
Nov. 4—Al Stacy, Fond du Lac_____KO 4

1906

Jan. 8—Paddy Norton, Appleton_____W 6
Mar. 7—Kid Herrick, Appleton_____D 6
June 4—Eli Hamblin, Oshkosh_____KO 6
Oct. 14—Angelo Izzo, Fond du Lac____KO 5
Nov. 28—Mickey Riley, Oshkosh_____D 6

1907

Jan. 16—Young Edwards, Fond du Lac__D 6
Feb. 7—Young Edwards, Oshkosh_____W 6
Feb. 8—Kid Mensul, Stevens Point____KO 2
Mar. 1—Jimmy Conkey, Milwaukee____W 8
Mar. 19—Kid Herrick, Fond du Lac_____W 8
Apr. 12—Young Duffy, Monticello_____W 2
Nov. 13—Jack Parris, Ashland_____W 10
Nov. 21—Jack Dougherty, Oshkosh_____W 8

1908

Jan. 17—Ed Jordan, Appleton_____KO 2
Feb. 4—Tom McCune, Duluth_____D 10
Mar. 26—Jack Bennett, Appleton_____W 8
Mar. 31—George Schrosbee, Oshkosh___KO 1
Apr. 2—Jack Drumgood, Kenosha_____W 8
Apr. 14—Tom McCune, Hibbing_____D 15
May 31—Billy Papke, Kenosha_____Exh. 6
June 9—Jack Morgan, Oshkosh_____W 8
July 2—Sid LaFontise, Billings_____KO 8
Aug. 19—Tom McCune, Billings_____KO 3
Sept. 15—Jack Sullivan, Billings_____D 20
Oct. 9—Jack Redmond, Fond du Lac___W 8

1909

Jan. 26—Tony Caponi, Billings_____ND 20
Feb. 25—Jack Bennett, Appleton_____KO 6
Mar. 31—Kid Flandrie, Ashland_____KO 3
Apr. 14—Geo. Koerner, Indianapolis___KO 4
June 21—Art Allard, Calumet_____ND 10
Aug. 26—Young Mahoney, Appleton_____D 8
Sept. 6—Art Allard, Houghton_____W 10
Nov. 26—P. O. Curran, Dublin, Ire._____W 20
Dec. 11—Tom Lancaster, Dublin, Ire.___L 20

1910

Jan. 6—Sergt. Sunshine, Dublin_____KO 19
Feb. 2—Bart Connelly, Belfast, Ire._____W 20
Feb. 25—Packy McFarland, London__Exh. 6
Mar. 11—Tom Lancaster, Dublin_____W 20
Mar. 17—Joe White, Liverpool_____KO 6
May 6—Hugo Kelly, Milwaukee_____ND 10
June 9—Young Mahoney, Appleton____ND 8
June 22—Tony Caponi, Thermopolis_____D 20
Dec. 1—Tony Caponi, Oshkosh_____ND 10
Dec. 16—Jack Dillon, Fond du Lac_____W 10

1911

Jan. 11—Jack Dillon, Winnipeg_____ND 12
Mar. 23—Harry Croxon, Liverpool_____KO 5
Apr. 10—Pat O'Keefe, London_____W 15
June 23—Young Mahoney, Gary, Ind.____ND 10
Sept. 4—Jack Dillon, New Orleans_____W 4
Sept. 27—Young Goetz, Fond du Lac___KO 3
Nov. 1—Jack Dillon, Indianapolis_____ND 10
Dec. 4—Jimmy Howard, Fond du Lac_KO 2
Dec. 13—Harry Ramsey, Philadelphia__ND 6
Dec. 14—Connie Schmidt, N. Y. C._____KO 5
Dec. 21—Howard Morrow, N. Y. C._____ND 10

1912

Jan. 30—Walter Coffey, N. Y. C._____ND 10
Feb. 12—Barney Williams, Pittsburgh_ND 6
Mar. 20—Hugo Kelly, Kenosha_____ND 10
May 7—Jimmy Howard, Indianapolis_KO 7
May 28—Bob Moha, N. Y. C._____ND 10
June 12—Bill McKinnon, Boston_____W 12
July 4—Geo. K. O. Brown, B'ton Har._ND 10
Sept. 2—Dave Smith, N. Y. C._____KO 1
Sept. 16—Cy. Johnny Thompson, Cincinnati _____ND 10
Sept. 23—Jack Harrison, N. Y. C._____KO 1
Sept. 28—Barney Williams, Phila._____ND 6

1913

Jan. 22—Freddy Hicks, N. Y. C._____ND 10
Feb. 27—Gus Christie, Fond du Lac____ND 10
Mar. 5—Young Mahoney, Superior____ND 10
Mar. 24—Bob Moha, Milwaukee_____ND 10
Apr. 10—Gus Christie, Fond du Lac___ND 10
Apr. 16—Freddie Hicks, Windsor, Ont._ND 8
May 2—Jimmy Clabby, Denver_____D 10
May 24—Frank Klaus, Pittsburgh_____ND 6
June 13—Jimmy Clabby, Butte, Mont.___L 12
Sept. 10—Barney Williams, N. Y. C._____ND 10
Sept. 29—Frank Klaus, Milwaukee_____ND 10

1914

Jan. 1—Dave Smith, Sydney KO 1
Feb. 7—Pat Bradley, Sydney W 20
Mar. 14—Jeff Smith, Sydney W 20
Apr. 11—Dave Smith, Sydney KO 10
May 4—Jerry Jerome, Brisbane KO 6
May 23—Jule Dubourg, Sydney KO 5
July 4—Jimmy Clabby, Sydney LF 8
Aug. 29—Les O'Donnell, Sydney KO 7

1915

Jan. 8—Billy Murray, Milwaukee ND 10
Mar. 2—Mike Gibbons, Hudson, Wis. ND 10
Mar. 17—Buck Crouse, Pittsburgh ND 6
June 26—Harold Hardwick, Sydney KO 10
July 31—*Les Darcy, Sydney KO by 15
Sept. 11—Joe Bonds, Sydney KO 1
Sept. 18—Billy Murray, Sydney KO 4
Oct. 2—Harry Reeves, Sydney KO 6

*Recognized in Australia as for world middleweight title.

Died Nov. 2, 1929, Soldiers' Home Hospital, Milwaukee, Wis.

JOHNNY (CYCLONE) THOMPSON

Born, June 20, 1876, Ogle County, Illinois. Nationality, Danish-American. Weight, 146 lbs. Height, 5 ft. 4 in.

Started professional career 1892 (early record unavailable).

1900-1901

Knockouts: E. J. Price, 1; Kid Weimer, 3; Billy Alms, 5; Orville Thorne, 4; Jim Balwick, 2; Kid Green, 2; Joe Percente, 4; Chas. Conway, 3; Jack Calmers, 3; Orville Thorne, 2; Kid Weimer, 1; Harry Fields, 2; Hank Mansfield, 2; Harry Little, 3; Kid Green, 4; Rocks Swanson, 2; Jack Culp, 1; Sandy Nelson, 3; Kid Sanderson, 1; Henry Erns, 3; Kid Weimer, 5; Kid Ryan, 5; Jack Rock, 5. Won: Kid Weimer, 6; Henry Erns, 6; Billy Mott, 6; Billy Malcolm, 10, Jimmy Kileen, 6; Bob Porter, 6; Kid Goodwin, 6; Orville Thorne, 6; Henry Fagin, 10; Red Morrissey, 10; Kid Munzie, 3; Kid Black, 4; Jimmy Kileen, 4; Bob Porter, 4; Frankie Baker, 4; Young Kenny, 6; Frank Clancy, 10; Freckley O'Brien, 6; Jack Reed, 6; Jack Galligan, 6; Frank Jordan, 6; Kid Black, 10. Draw: Ole Oleson, 6; Harry Griffin, 6; Otto Sieloff, 15; Billy Moore, 15; Jack Dougherty, 6; Otto Sieloff, 10. Lost: Adam Ryan, 6; Emil Sanchez, 6. Lost, Foul: Shine Reed, 4; Harry Griffin, 3.

1902

Mar. 21—Battling Nelson, Chicago L 6
Nov. 7—Paddy Norton, Milwaukee KO 4
Dec. 5—Mickey Riley, Milwaukee D 6

1903

Apr. 9—Charlie Neary, Milwaukee KO by 6
Apr. 24—Battling Nelson, Milwaukee L 6
June 29—Curley Ulrich, De Kalb L 4
July 16—Curley Ulrich, De Kalb W 6
Aug. 6—Harry Fails, Houghton D 10
Aug. 11—Curley Ulrich, Sycamore W 3
Aug. 18—Mickey Riley, Sycamore D 10
Aug. 23—Curley Ulrich, De Kalb LF 5

1904

Feb. 5—George Memsic, Chicago L 6
Feb. 28—Kid Farmer, Chicago L 6
Mar. 23—Mickey Riley, Green Bay L 6
Apr. 21—Harry Fails, Racine D 6
Oct. 12—Harry Griffin, Aurora, Ill. W 6
Oct 24—Henry Fagin, Dubuque D 10

1905

Apr. 14—Jimmy Potts, Milwaukee L 6
June 16—Young Scotty, Duluth W 6
Oct. 12—Kid Farmer, Peoria D 10

1906

Jan. 19—Frank Jordan, La Salle D 10
Feb. 20—Kid Herrick, Janesville LF 6
Feb. 23—Frank Jordan, Janesville D 8
Apr. 5—Otto Sieloff, New Orleans KO 8
May 2—Edward Purdy, La Salle W 10
May 17—Billy Mayfield, Peoria W 10
June 21—Kid Black, Peoria KO 2
June 29—Harry Griffin, Davenport WF 3
July 19—Walter Parker, Burke, Idaho W 6
July 7—Montana Kid, Los Angeles D 10
Aug. 28—Dick Hyland, Los Angeles WF 9
Nov. 15—Dick Hyland, Ogden, Utah L 20
Nov. 28—Lew Powell, Colma, Cal. LF 10
Dec. 11—Fred Ward, Vallejo, Cal. KO 6
Dec. 15—Jack Clifford, Marysville KO 5

1907

Jan. 8—Maurice Thompson, Ogden KO 15
Feb. 22—Rufe Turner, Marysville KO 11
Mar. 26—Dick Hyland, San Francisco D 20
July 24—Peter Sullivan, Ogden L 20
Sept. 2—Rudolph Unholz, Ogden WF 8
Sept. 27—Charlie Neary, Milwaukee L 10
Nov. 2—Freddie Welsh, Philadelphia ND 6
Nov. 11—Kid Goodman, Chelsea D 12

1908

Mar. 14—Johnny Murphy, San Fran. KO 8
May 5—Mickey Gannon, Boston D 12
June 29—Pete Sullivan, Salt Lake KO 12
July 28—Kid Dalton, Ogden KO 5
Oct. 29—Rudy Unholz, San Francisco KO 11
Nov. 26—Kid Dalton, Marysville KO 16

1909

Jan. 15—Peter Sullivan, Pocatello, Idaho L 20
Mar. 5—Mickey Gannon, N. Y. C. ND 10
Mar. 22—Adam Ryan, Philadelphia ND 6
May 25—Ray Bronson, Columbus, O. ND 6
July 5—Danny Goodman, Hammond W 10
Nov. 8—Packey McFarland, Kans. City L 10

1910

Jan. 20—Tom McCarthy, San Francisco D 20
Mar. 24—Charlies Norval, Oakland W 10
Apr. 27—Chick Hudson, Oakland KO 7
May 13—Pete Sullivan, Salt Lake City KO 9
June 15—Birdlegs Collins, Salt Lake C. KO 17
July 4—Pete Sullivan, Pocatello KO 9
Aug. 18—Geo. Leatham, Aurora, Ill. KO 3
Nov. 9—Rudy Unholz, Sydney, N. S. W. W 6
Dec. 3—Hugnie Mehegan, Sydney KO 5
Dec. 28—Tim Land, Sydney, N. S. W. KO 20

1911

Jan. 11—Jerry Jerome, Brisbane, Aus. KO 3
Jan. 21—Tim Land, Sydney, N. S. W. KO 2
Feb. 6—Dave Smith, Sydney, N. S. W. L 20
Feb. 11—Billy Papke, Sydney, N. S. W. W 20
Apr. 28—Hugo Kelly, Racine, Wis. ND 10
July 27—Willie Lewis, N. Y. C. ND 10
Aug. 17—Frank Klaus, N. Y. C. ND 10
Dec. 16—Bandsman Rice, Sydney L 20

1912

Jan. 26—Dave Smith, Sydney, N. S. W. L 20
Feb. 17—Jack Lester, Sydney KO 20
Mar. 23—Jack Lester, Sydney L 20
July 3—Frank Mantell, Sacramento D 20
Sept. 10—Geo. K. O. Brown, Peoria KO 5
Sept. 16—Eddie McGoorty, Cincinnati ND 10
Oct. 10—Art Godfrey, Fond du Lac KO 8

1913

Feb. 17—Bob Moha, Milwaukee ND 10
Apr. 7—Young Mahoney, Superior ND 10

1914

Sept. 28—Gunboat Smith, Pittsburgh ND 6

Died, Sycamore, Ill., May 28, 1951.

FRANK KLAUS

Born, December 30, 1887, Pittsburgh, Pa. Nationality, German-American. Weight, 158-160 lbs. Height, 5 ft. 7½ in. Managed by George Engle.

1904

Knockouts: Joe Morgan, 2; Cady Miller, 1; Frank Walton, 2. Won: Jack Simboe, 4; Frank Clarke, 4.

1905

—Pat Hogan, Pittsburgh W 4
—Andy Diamond, Pittsburgh KO 1
—George Decker, Pittsburgh W 6
Mar. 26—Ned Chernoff, Pittsburgh W 6
June 25—Dick Given, Pittsburgh W 6
Aug. 24—George Frazier, Ohio D 33
Oct. 29—Tom Broderick, Pittsburgh KO 2
Nov. 12—Jimmy Frazier, Pittsburgh W 6
Dec. 14—Mike Ward, Pittsburgh KO 4

1906

May 8—Jac Bruce, Pittsburgh W 6
Oct. 28—Dick Given, Pittsburgh W 6
Dec. 6—Paul Moore, Pittsburgh W 6

1907

Jan. 10—Paul Moore, Pittsburgh W 6
Dec. 10—Paul Moore, Pittsburgh W 6

1908

Mar. 16—Alex Laird, Latrobe, Pa. KO 2
Mar. 28—Billy Clarke, Philadelphia ND 6
May 4—Cub White, Philadelphia ND 6
May 7—Jack Fitzgerald, Philadelphia ND 6

Sept. 8—Dutch Zimmerman, N. Y. C.---KO 3
Sept. 11—Jack Robinson, N. Y. C.------ND 6
Sept. 12—Billy Clarke, Philadelphia----ND 6
Sept. 16—Jack Robinson, N. Y. C.------ND 6
Sept. 25—Johnny Carroll, N. Y. C.------ND 6
Oct. 24—Jim Donovan, N. Y. C.--------KO 6
Oct. 30—Kid Williams, N. Y. C.--------KO 4
Nov. 16—Jack Fitzgerald, Philadelphia ND 6
Nov. 28—Billy Clarke, Philadelphia----KO 2
Dec. 22—Paul Moore, Pittsburgh-------ND 6

1909

Jan. 16—Tommy Crawford, Pittsburgh KO 1
Feb. 8—Jim Donovan, Pittsburgh-----ND 6
Feb. 11—Pat Carney, Pittsburgh------KO 1
Feb. 18—Harry Mansfield, Pittsburgh--ND 6
Mar. 4—Cy Flynn, Pittsburgh---------KO 3
Mar. 18—Kid Silbe, Pittsburgh---------KO 2
Apr. 24—Harry Lewis, Philadelphia----WF 6
Apr. 31—Jack Fitzgerald, Philadelphia ND 6
May 15—Jim Smith, Philadelphia------KO 1
May 15—Harry Mansfield, Philadelphia KO 2
June 25—Hugo Kelly, Pittsburgh------ND 6
Sept. 17—H. McGann, Pittsb., (Police)--WF 3
Oct. 26—Jack Rowan, Pittsburgh------KO 2
Nov. 11—Billy Papke, Pittsburgh-------ND 6
Nov. 27—Harry Lewis, Philadelphia----ND 6
Dec. 18—Joe Thomas, Philadelphia----ND 6
Dec. 21—Porky Flynn, Boston----------W 12

1910

Jan. 7—Billy Berger, Pittsburgh-----ND 6
Jan. 18—J. (Twin) Sullivan, Boston-----W 12
Mar. 23—Stanley Ketchell, Pittsburgh--ND 6
Mar. 29—Frank Mantell, Boston--------KO 9
Apr. 12—Jimmy Gardner, Boston--------W 12
Sept. 28—Frank Mantell, Pittsburgh---ND 6
Oct. 29—Leo Houck, Philadelphia----ND 6

1911

Jan. 11—Billy Berger, Pittsburgh-----ND 6
Jan. 31—Jimmy Gardner, Boston--------D 12
Feb. 14—Leo Houck, Boston----------W 12
Feb. 7—Willie Lewis, N. Y. C.--------KO 6
Mar. 28—Mont. Jack Sullivan, N. Y. C.--KO 3
Apr. 11—Jimmy Gardner, Pittsburgh---ND 6
May 6—Bill McKinnon, Philadelphia-ND 6
June 15—*Mont. Dan Sullivan, Oakland--W 3
July 1—Vic Hansen, Coalinga, Cal.------KO 8
Aug. 17—Cy. Johnny Thompson, N.Y.C.-ND 10
Oct. 12—Tommy Sullivan, Boston------KO 2
Oct. 18—Leo Houck, Philadelphia------ND 6
Dec. 6—Jack Dillon, Pittsburgh-------ND 6
*Sullivan claimed foul.

1912

Jan. 15—Jimmy Howard, Pittsburgh---ND 6
Jan. 29—K. O. Brown, Pittsburgh------ND 6
Feb. 22—Geo. Sailor Petroskey, San Fran. W 20

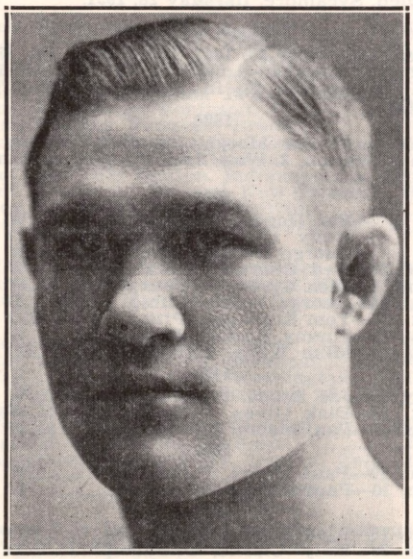

FRANK KLAUS, Pittsburgh, Pa.

GEORGE CHIP
Scranton, Pa.

Mar. 23—Jack Dillon, Daily City, Cal.----W 20
May 3—Jack Dillon, N. Y. C.----------ND 10
June 24—Geo. Carpentier, Dieppe, Fr.--WF 19
Sept. 9—Marcel Moreau, Vichy, Fr.-----W 4
Sept. 21—M. Boine, Lyons, France------KO 3

1913

Mar. 5—Billy Papke, Paris----------WF 15
(Won Middleweight Title)
May 24—Eddie McGoorty, Pittsburgh---ND 6
May 29—Jack Dillon, Indianapolis------ND 10
July 1—Jimmy Gardner, Boston------KO 3
Sept. 29—Eddie McGoorty, Milwaukee--ND 10
Oct. 11—George Chip, Pittsburgh---KO by 6
(Lost Middleweight Title)
Dec. 23—George Chip, Pittsburgh---KO by 5
(Middleweight Title Bout)

Died February 8, 1948.

GEORGE CHIP
(George Chipulonis)

Born, August 25, 1888, Scranton, Pa. Nationality, Lithuanian-American. Weight, 158 lbs. Height, 5 ft. 8 in. Managed by Jimmy Dime.

1909

Knockout: George Gill, 2; John Chew, 1; Battling Connors, 4; Thunder Boltless, 3; Punched Eagle, 3. Won (foul): Billy Manfredo, 2. No decision: Billy Manfredo (three times), 6; Jack Abbott, 6; Jimmy Perry, 6; Battling Simpson, 6; Billy Manfredo, 10.

1910

Knockout: Billy Manfredo, 5. No decision: Tom McMahon, 6; Battling Connors, 6; Buck Crouse (twice), 6; Jimmy Perry (twice), 6; Billy Berger (twice), 6; Jack Dillon, 6; Battling Simpson, 15; Cy Flynn, 10. Knockout by: Buck Crouse, 3.

1911

Jan. 25—Jack Dillon, Dayton, O.--------L 15
Feb. 10—Jack Morgan, Indianapolis----KO 10
Mar. 14—Jack Fitzgerald, Pittsburgh--ND 6
Apr. 13—Geo. Jackson, New Castle, Pa.-KO 3
Apr. 28—Jack Dillon, Terre Haute------ND 10
May 15—Jack Abbott, McKeesport, Pa.-ND 6
Sept. 16—Leo Houck, Philadelphia------ND 6
Oct. 21—Jack Abbott, Pittsburgh------KO 6
Nov. 22—Jack Dillon, Youngstown, O.--ND 12
Dec. 2—Geo. K. O. Brown, Pittsburgh-ND 6
Dec. 18—Joe Gorman, Akron, O.-------KO 5

1912

Jan. 1—Buck Crouse, Pittsburgh------ND 6
Jan. 22—Buck Crouse, Pittsburgh------ND 6
Feb. 10—Jack Dillon, Pittsburgh-------ND 6
Feb. 13—Walter Coffey, Rochester-----KO 3
Feb. 20—Jeff Smith, Thornton, R. I.------L 15
Feb. 28—Battling Simpson, Johnstown--ND 10
Mar. 18—Billy Berger, Pittsburgh------ND 6
Mar. 25—Jimmie Howard, Akron-------ND 12
Apr. 18—Buck Crouse, Pittsburgh------ND 6
Apr. 22—Kid Wagner, Easton, Pa.------ND 10
May 16—Kid Clark, Columbus, O.------ND 10
June 13—Leo Houck, Lancaster, Pa.----ND 6
July 25—Jack Dillon, Indianapolis-----ND 10
Aug. 8—Tim O'Neill, Pittsburgh------ND 6
Sept. 21—Tim O'Neill, Pittsburgh------ND 6
Oct. 4—Geo. (Kid) Clark, Pittsburgh--KO 6
Oct. 19—Jack Dillon, Pittsburgh-------ND 6

Oct. 28—Geo. K. O. Brown, Syracuse..ND 10
Nov. 11—Jack Dillon, Columbus, O.....ND 10
Nov. 18—Howard Morrow, Syracuse....ND 10
Dec. 2—Paddy Lavin, Youngstown, O..KO 7
Dec. 4—K. O. Brennan, Buffalo, N. Y...ND 10

1913

Jan. 4—Tommy Gavigan, Pittsburgh..ND 6
Jan. 20—Howard Morrow, Syracuse....ND 10
Feb. 11—Peck Miller, Altoona, Pa.....ND 6
Feb. 17—Tommy Connors, Scranton....ND 6
Feb. 24—Tommy Gavigan, Youngstown.KO 2
Mar. 17—Walter Monoghan, Pittsburgh.ND 6
Apr. 14—Jack Dillon, Youngstown.....ND 12
May 14—Dick Gilbert, Pittsburgh.....ND 6
Sept. 30—Tommy Gavigan, Akron, O....KO 11
Oct. 11—Frank Klaus, Pittsburgh.....KO 6
(Won Middleweight Title)
Nov. 15—Leo Houck, Philadelphia.....ND 6
Nov. 25—Tim O'Neill, Racine, Wis.....ND 10
Dec. 23—*Frank Klaus, Pittsburgh....KO 6

*Title bout.

1914

Jan. 12—Gus Christie, Milwaukee.....ND 10
Jan. 19—Tim O'Neill, Grand Rapids....KO 2
Jan. 26—Joe Borrell, Philadelphia.....ND 6
Apr. 7—Al. McCoy, Brooklyn.....KO by 1
(Lost Middleweight Title)
Apr. 14—Geo. K. O. Brown, Akron....ND 12
May 26—Sailor Petroskey, Vernon, Cal..KO 12
July 4—Billy Murray, San Francisco..KO 15
Sept. 30—Billy Murray, San Francisco..KO 4
Nov. 6—Jimmy Clabby, Daly City, Cal...L 20

1915

Feb. 20—Jack McCarron, Philadelphia..ND 6
Feb. 22—Buck Crouse, Pittsburgh....ND 6
Mar. 15—Sailor Szarmanski, Cincinnati-KO 8
Mar. 22—Jimmy Clabby, Grand Rapids.ND 6
Apr. 6—Al. McCoy, New York .....ND 10
Apr. 27—Jim Clabby Marinette, Wis...ND 10
May 12—*Jimmy Clabby, New York ....NC 8
June 14—Sailor Grande, Philadelphia...ND 6
June 21—Jack McCarron, Albany, N. Y..ND 10
July 5—Jack Dillon, Kansas City .....D 10
Oct. 18—Harry Greb, Pittsburgh.....ND 6
Oct. 29—Jacky Clark, Scranton, Pa...ND 10
Dec. 7—Jeff Smith, Boston .....L-F 7
Dec. 16—Knockout Baker, Scranton...KO 3
Dec. 21—Frank Loughrey, Boston.....W 9

*Stopped by referee, declared no contest.

1916

Jan 8—Silent Martin, Brooklyn.....ND 10
Jan. 20—Al, McCoy, Brooklyn .....ND 10
Feb. 12—Frankie Notter, Brooklyn....KO 4
Feb. 22—Young Ahearn, Brooklyn....L-F 5
Mar. 13—Gus Christie, Memphis.....D 8
Mar. 23—Johnny Howard, Bridgeport...KO 6
May 15—Sailor Grande, Bridgeport ...KO 14
June 26—Harry Greb, New Castle .....ND 10
Sept. 30—Les Darcy, Sydney .....KO by 9
Nov. 6—Art Magirl, Melbourne.....KO 14

1917

Feb. 19—Geo. K.O.Brown, Youngstown.ND 12
Feb. 26—Sailor Einert, Cincinnati....KO 2
Mar. 12—Bob Moha, Youngstown.....KO 4
Apr. 9—K. O. Loughlin, Philadelphia..ND 6
Apr. 23—Val Sontag, Bridgeport.....KO 2
May 22—Harry Greb, Pittsburgh .....ND 10
May 29—Jack Dillon, Cincinnati.....ND 10
June 8—Knockout Brown, Racine, Wis..ND 10
July 4—Mike Gibbons, Youngstown...ND 12
July 24—Johnny Howard, Providence...W 12
Aug. 22—Tom Gibbons, St. Paul, Minn..ND 10
Nov. 9—Al Rogers, Duluth, Minn.....KO 4
Nov. 19—Harry Greb, Cincinnati.....ND 10

1918

Jan. 25—Jack Dillon, Duluth .....ND 10
Feb. 4—Tommy Gibbons, Pittsburgh..ND 10
Mar. 7—Tommy Gibbons, Scranton....ND 10
Mar. 10—Young Joe Borrell, Phila.....ND 6
Apr. 24—Clay Turner, Bridgeport.....L-F 15
May 3—Tommy Gibbons, Des Moines...L 12
June 25—Eddie McGoorty, Racine.....ND 10
July 4—Leo Bens, Butte, Mont. .....L 10
Sept. 27—Butch O'Hagen, Philadelphia.ND 6

1919

Jan. 31—Mike Gibbons, Duluth .....ND 10
Mar. 10—Tommy Robson, Syracuse....ND 10
Mar. 31—Young Fisher, Syracuse.....ND 10
Apr. 11—Tommy Gibbons, Denver.....L 10
May 10—Jeff Smith, Baltimore .....L 12
June 12—Mike Gibbons, Terre Haute..ND 10
June 17—Bud Clancy, St. Louis.....KO 2
July 22—K. O. Loughlin, Buffalo.....ND 10
Oct. 1—K. O. Brown, Detroit .....ND 10
Oct. 20—Tommy Robson, Jersey City.ND 8
Oct. 27—Russell Maneri, New Orleans.KO 2
Nov. 11—Eugene Brosseau, Portl'd., Me..ND 12
Nov. 28—Martin Burke, New Orleans..KO 10
Dec. 13—George K. O. Brown, New Orl..D 15

1920

Apr. 19—Geo. K. O. Brown, New Orleans.W 20
June 13—Frank Carbone, Youngstown..ND 12
July 11—Happy Littleton, New Orleans..L 15
Aug. 25—Johnny Howard, Montreal....ND 10
Sept. 17—Paul Roman, Dallas, Texas...ND 10
Nov. 8—Ted Block, Detroit, Mich.....ND 10
Dec. 6—Eddie McGoorty, La Salle, Ill..ND 10

1921

Jan. 7—Bryan Downey, Cleveland, O..ND 10
Jan. 17—Johnny Wilson, Pittsburgh....ND 10
(Middleweight Title Bout)
Feb. 21—Battling Ortega, New York.....L 15
Apr. 4—Whitey Wenzel, Pittsburgh....ND 10

AL McCOY
(Al Rudolph)

Born, Oct. 23, 1894, Rosenhayn, N. J. Nationality, German-American. Weight, 158-160 lbs. Height, 5 ft. 8 in. Managed by T. Brennan, Jack Daugherty and Dan Morgan.

1908

Knockout: Unknown, 2.

1909

Knockouts: Dave Seide, 6; Kid Ryan, 2. No decision: Willy Scott, 4; Joe Gilbert, 10; Gus Murphy, 6; Benny Burke, 4; Chester Walcott, 6; Spike O'Neil, 6; Young Cote, 6; Young Hugo Kelly, 6; Kid Parsons, 6; Jim Rippin, 6; Mickey Flynn, 6; Billy Shea, 6.

1910

Knockout: Buffalo Kid Ryan, 3. Won: Johnny Glover, 12; Cliff Cote, 6; Tommy Riley, 6. Draw: Johnny Gallant, 6; Jimmy McGuiness, 12. No decision: Terry Brooks, 6; Arthur Cote, 6; Spike O'Neil, 6; Shadow McCormick, 6.

1911

Knockouts: Jack Ryan, 3; Jim McGuiness, 1; Jim McGuiness, 6; Eddy Hamburg, 2. Won: George Niedoff, 6; Billy Shea, 12; Johnny Fraser, 6; Billy O'Brien, 6; Chester Walcott, 6; Jack Langdon, 12; Henry Hall, 6; Billy Shea, 6; George Niedoff, 12; Young Hugo Kelly, 12; Kid Parsons, 6; Tommy Riley, 6; Wild Bill Fleming, 6; Spike O'Neil, 6; George Niedoff, 15. Draw: Young Hugo Kelly, 6; Johnny Stewart, 6.

1912

Knockouts: Dick Grant, 3; Jack Beckman, 2; Jack Smith, 2; Sailor Maher, 3; Johnny Waltz, 2; Eddy Hanlon, 2; Battling Jack Nelson, 4; Billy Sherman, 2; Jack Howard, 10; Charley Seiger, 3; Johnny Shaw, 3; Joe White, 8. Won: Bill Fleming, 6. Draw: Gus Christie, 15. No decision: Terry McGraw, 10; Young Otto, 10; Rudolph Heinz, 10; Willy Fitzgerald, 10; Joe Kastner, 10; Young Hickey, 10; Dave Kurtz, 10, Mike Farrell, 10; Joe Stein, 10; Marty Brown, 10; Young Erne, 6.

1913

Jan. 1—Young McCartney, Phila.....ND 6
Jan. 8—Harry Price, Brooklyn.....ND 10
Jan. 23—Wildcat Ferns, Dayton, O.....D 15
Feb. 14—Al Thiel, Brooklyn.....ND 10
Mar. 14—Bud Anderson, Brooklyn.....ND 10
Apr. 28—Larry Ryan, Brooklyn.....ND 10
May 14—Young Ahearn, N. Y. C.....ND 10
May 16—Eddie Mack, Brooklyn.....KO 4
May 28—Wildcat Ferns, Dayton.....D 20
June 6—Terry Mitchell, Brooklyn .....D 10
June 27—Billy Sherman, Rockaway....KO 2
July 11—Soldier Bartfield, Brooklyn...ND 10
July 12—Billy Grupp, N. Y. C.....ND 10
July 22—Mike Farrell, Rockaway.....ND 10
July 26—Bill Fleming, Bangor, Me.....ND 6
Aug. 9—Bill Anderson, Brooklyn.....ND 10
Sept. 9—Johnny Stewart, Bangor, Me..ND 6
Sept. 25—Noah Brusso, Boston.....W 12
Oct. 22—KO Brennan, Brooklyn.....ND 10
Nov. 1—Freddie Kiebler, N. Y. C.....ND 10
Nov. 7—Mike Farrell, Brooklyn.....ND 10

Nov. 19—Billy Anderson, Brooklyn.....ND 10
Dec. 19—Zulu Kid, Brooklyn.....ND 10

1914

Jan. 31—Johnny Shaw, W. Brighton....KO 3
Feb. 23—Mike Gibbons, Brooklyn.....ND 10
Apr. 7—George Chip, Brooklyn.....KO 1
(Won middleweight championship of world)
May 21—Billy Murray, Brooklyn.....ND 10
June 11—Billy Murray, Brooklyn.....ND 10
July 9—Soldier Bartfield, Brooklyn....ND 10
Aug. 6—Soldier Bartfield, Brooklyn...ND 10
Oct. 19—K. O. Brennan, Buffalo.....ND 10

Knockouts: George Pearsall, 1; Willie Lewis, 4. No decision: Irish Jack Smith, 10; Joe Chip, 10; Tommy Teague, 10.

1915

Jan. 25—Joe Borrell, Philadelphia.....ND 6
Apr. 6—George Chip, Brooklyn.....ND 10
May 4—Jimmy Clabby, Brooklyn.....ND 10
June 11—Soldier Bartfield, Brooklyn...ND 10
Sept. 9—Young Ahearn, Brooklyn.....ND 10
Oct. 20—Soldier Bartfield, Brooklyn...ND 10
Nov. 25—Jack McCarron, Philadelphia..ND 6
No decision: Zulu Kid, 10; K. O. Brennan, 10; Italian Joe Gans, 10; Billy Grupp, 10; Silent Martin (twice), 10; Kid Wagner, 10; Silent Martin, 15; New Al McCoy, 10; Tommy Madden, 10; Tex Kelly, 10.

1916

Jan. 1—Young Ahearn, Brooklyn.....ND 10
Jan. 20—George Chip, Brooklyn.....ND 10
Mar. 21—Leo Benz, N. Y. C.....ND 10
Apr. 8—Jack Hammond, N. Y. C.....KO 2
Apr. 17—Al Thiel McCoy, N. Y. C.....ND 10
May 9—Young Ahearn, N. Y. C.....ND 10
June 26—Hugh Ross, Bridgeport, Conn...W 15
July 4—Dave Kurtz, N. Y. C.....ND 10
Sept. 25—Jack Hanlon, Brooklyn.....KO 3
Sept. 28—Jacky Clark, Scranton, Pa.....ND 10

1917

Feb. 26—Jack Dillon, N. Y. C.....ND 10
Apr. 30—Harry Greb, Pittsburgh.....ND 10
July 4—Jackie Clark, Lonaconing, Md. ND 10
Nov. 8—Montana Dan Sullivan, Adams..W 12
Nov. 14—Mike O'Dowd, N. Y. C.....KO by 6
(Lost middleweight championship of world)

1918

Jan. 9—Battling Ortega, Oakland.....L 4
Mar. 2—K. O. Kruvosky, Oakland.....L 4
May 13—Harry Greb, Cincinnati.....ND 10
July 4—Jack Dillon, Charleston, W. V. ND 10
Aug. 10—Stkyds. T. Murphy, N. Y. C...Exh. 4
Oct. 11—Stkyds. T. Murphy, Bensonhurst, N. Y.....L 10

1919

July 17—Mike O'Dowd, St. Paul.....KO by 3

MIKE O'DOWD

Born, April 5, 1895, St. Paul, Minn. Nationality, Irish-American. Weight, 154 lbs. Height, 5 ft 9 in. Managed by Paddy Mullins.

1913

Knockouts: Henry Olson, 1; Henry Gardner, 4; Pleaubush, 2. Won: Al Johnson, 6; Chas. Fuhrman, 6; Mike Brown, 1; Al Johnson, 4.

1914

Knockouts: Harold Jensen, 3; Cyclone Smith, 4; Labe Safo, 4; Mike Graham, 9; Young Pinkey, 1. No decision: Chas. Fuhrman, 6; Billy Perkins, 10; Dannie Hayes, 8.

1915

Feb. 3—Willy Shaffer, Hudson, Wis....ND 10
Mar. 2—Wally Monaghan, Hudson, Wis ND 10
Mar. 23—Stkyd. Tom Murphy, Hudson, Wis.....KO 10
Apr. 6—Billy Miske, Hudson, Wis.....ND 10
May 21—Billy Miske, Hudson, Wis.....ND 10
June 4—Billy Perkins, Eau Claire, Wis. KO 3
July 12—Willy Shaffer, St. Paul.....ND 10
Aug. 20—Freddy Gilmore, St. Paul.....KO 5
Sept. 23—Walter Monaghan, Duluth....ND 10
Oct. 22—Silent Martin, Minneapolis....ND 10
Nov. 12—Soldier Bartfield, Hudson, Wis. ND 10
Nov. 29—Billy Kramer, Milwaukee.....ND 10
Dec. 3—Franky Brennan, Minneapolis..ND 10
Dec. 21—Kid Graves, St. Paul.....ND 10

1916

Mar. 13—Willie Schaefer, Kansas City....D 10
Mar. 18—Young Erne, Philadelphia.....ND 6
Mar. 25—Terry Mitchell, Brooklyn.....KO 8
Apr. 6—Jack Toland, Brooklyn.....ND 10
Apr. 25—Joe Egan, Boston.....KO 9
June 3—Jack Britton, Boston.....L 12
June 15—Willie Adams, N. Y. C.....KO 4
Aug. 18—Mickey Sheridan, St. Paul....ND 10
Oct. 23—Frank Barrieau, Denver.....KO 6

1917

Jan. 1—Kid Alberts, Brooklyn.....ND 10
Jan. 25—Jack Britton, St. Paul.....ND 10
Mar. 21—Joe Egan, Boston.....L 12
Mar. 31—Frank Carbone, Brooklyn....ND 10
Apr. 12—Soldier Bartfield, N. Y. C.....ND 10
Apr. 17—Frank Carbone, Boston.....W 12
May 4—Silent Martin, Providence.....W 15
May 8—Jack Britton, N. Y. C.....ND 10
May 17—Italian Joe Gans, Brooklyn ...ND 10
May 22—Silent Martin, N. Y. C.....ND 10
May 24—Ted Lewis, N. Y. C.....ND 10
June 16—Zulu Kid, N. Y. C.....ND 10
June 28—Soldier Bartfield, N. Y. C.....ND 10
Aug. 9—Tommy Madden, Brooklyn...KO 3
Aug. 11—Franke Carbone, Brooklyn..ND 10
Aug. 17—Ted Lewis, N. Y. C.....ND 10
Aug. 28—Ted Lewis, Boston.....W 12
Sept. 6—Italian Joe Gans, N. Y. C....ND 10
Sept. 25—Joe Connolly, Boston.....KO 4
Oct. 4—Willy Laughlin, Brooklyn....KO 2
Oct. 27—Jerry Cole, Brooklyn.....ND 10
Nov. 1—Frank Carbone, N. Y. C.....ND 10
Nov. 14—Al McCoy, N. Y. C.....KO 6
(Won Middleweight Title)
Nov. 24—Jack McCarron, Philadelphia..ND 6
Dec. 15—Billy Kramer, Philadelphia...ND 6
Dec. 19—Joe Welsh, Philadelphia.....ND 6

1918

Feb. 25—Harry Greb, St. Paul.....ND 10
Dec. 12—Harold Ralph, London.....W 4
Dec. 12—Sergt. Ring, London.....W 4

1919

June 7—Al Norton, Rome, Italy.....KO 1
July 17—*Al McCoy, St. Paul.....KO 3
July 21—Young Fisher, Syracuse, N. Y..KO 5
Aug. 11—Jackie Clark, Syracuse.....ND 10
Aug. 22—Jack Britton, Newark.....ND 8
Sept. 1—Ted Lewis, Syracuse.....ND 10
Sept. 19—Soldier Bartfield, St. Paul...ND 10
Sept. 29—Augie Ratner, Newark.....ND 8
Oct. 18—Steve Latzo, Philadelphia....ND 6
Oct. 26—Jack Connors, Providence...KO 2
Nov. 6—Billy Kramer, Paterson, N. J..KO 2
Nov. 10—Jimmy O'Hagen, Detroit.....KO 2
Nov. 21—Mike Gibbons, St. Paul.....ND 10
*Title bout.

1920

Jan 14—Frank Carbone, Detroit.....ND 10
Jan. 20—Tommy Murphy, Boston.....KO 3
Jan. 26—Young Fisher, Syracuse.....KO 3
Mar. 1—Jack McCarron, Philadelphia..KO 2
Mar. 5—Tommy Murphy, Atlanta, Ga..KO 9
Mar. 12—Tommy Madden, Denver.....KO 4
Mar. 17—Augie Ratner, St. Paul.....ND 10
Mar. 31—Joe Eagan, Boston.....KO 5
Apr. 3—Frankie Maguire, Phila.....ND 6
Apr. 14—Walter Laurette, Bridgeport..KO 6
Apr. 26—Paul Sampson, Philadelphia..KO 4
May 6—Johnny Wilson, Boston .....L 12
(Lost Middleweight Title)
May 11—Jackie Clark, Camden, N. J. ..ND 10
May 17—Jack Britton, Canton, O.....W 12
May 19—Geo. K. O. Brown, Phila.....KO 6
June 24—Battling Ortega, Portland, Ore. D 10
July 5—Gordon McKay, Pocatello, Ida..W 12
Aug. 21—Tommy Robson, Lawrence....W 12
Sept. 15—Sailor Petrosky, Philadelphia..ND 8
Sept. 23—Ted Lewis, Jersey City .....ND 12
Oct. 22—Frank Carbone, Camden, N. J. ND 10
Nov. 9—Jeff Smith N. Y. C.....W 15
Dec. 6—Len Rowlands, Philadelphia..ND 8

1921

Mar. 17—Johnny Wilson, N. Y. C.....L 15
(Middleweight Title Bout)
Aug. 20—Silent Martin, N. Y. C.....KO 9
Aug. 26—Young Fisher, Syracuse, N. Y...L 12
Nov. 14—John Paske, Buffalo .....W 12
Dec. 6—Louis Bogash, N. Y. C.....D 12
Dec. 16—Mike Gibbons, St. Paul.....ND 10

1922

Mar. 18—Soldier Bartfield, Brooklyn....W 12
May 6—Mike Gibbons, N. Y. C.....W 12
May 15—Bryan Downey, Columbus.....L 12

Nov. 27—Lou Janita, Columbus, O.------L 12
Dec. 2—Dave Rosenberg, N. Y. C.-----WF 8
(Won N. Y. Commission Middleweight Title)

1923

Mar. 16—Jock Malone, St. Paul-----KO by 1

1924

Dec. 3—Joe Cooper, Muncie, Ind. -------L 10
Dec. 11—Jimmy Dalton, Hartford City--W 10

JOHNNY WILSON
(John Panica)

Born, March 23, 1893, New York City. Nationality, Italian-American. Weight, 158 lbs. Managed by Frankie Marlowe.

1911

Knockout: George Cunningham, 2.

1912

Knockouts: Red O'Keefe (twice), 2; Frankie Farley, 3; Frankie Young, 4; Young Sally, 2; Jimmie Riley, 3; Frankie McGarry, 7; Charlie (Kid) Albert, 1; Tommy O'Keefe, 4; Willie Colins, 7; Eddie Smith, 2; Billy McGrave, 1; Red Gleary, 4; Young Sally, 1. Lost: Johnnie (Kid) Alberts, 7. No decisions Al King, 4; Steve Callahan, 6; Dodo Maher, 6; Kid Bolt, 6; Joe Fox, 6; Heinie Ferino, 6; Freddy Gunther, 6; Charlie Smith, 10.

1913

Knockouts: Freddie Walsh, 3; Mike Farrell, 1; Joe Marto, 6; Sailor Donahue, 2. No decisions: Young Victor, 6; Fighting Kennedy, 10; Young McCartney, 10; Battling Nelson, 10; Fighting Kennedy, 10.

1914

Knockonts: Walter McGirr, 4; Joe Fox, 3. Lost: Jimmy Fryer, 4. No decisions: Fighting Kennedy, 10; Jimmy Fryer, 10; Frank Carbone, 10.

1915

Knockouts: Red (Kid) Tucker, 1; Kid Broad, 5. Lost: Battling McFarland,12. No decisions: K. O. Sweeney, 10; Chick Nelson, 10; Billy Bush, 10; Mike Mazie, 10; K. O. Sweeney, 10.

1916

Knockouts: Young Jasper, 2; Jack Donnelly, 8; Battling McFarland, 9; Roddy McDonald, 12. Won: K. O. Sweeney, 12; Johnny Mello, 8; Roddy McDonald, 12; Jack Savage, 12. Lost: Wild Bill Fleming, 12; Joe White, 10; Tommy Robson, 12; Silent Martin, 12. No decisions: Frankie Nattier, 12; Al Rogers, 12.

1917

Knockouts: Al Nelson, 1; Art Magirl, 3. Won: Jack Savage, 12; Carl Herz, 10; Victor Dahl, 12 Jack Savage (twice), 12. Lost: George Robinson, 12; Roddy McDonald, 15. Lost (foul): Joe White, 4. No decision: Al Nelson, 12.

1918

Knockouts: Victor Dahl, 1; Pinkie Crosby, 3. Won: Leo Houck, 12; Augie Ratner, 12. Lost: Leo Houck, 12. Lost (foul): Frank Carbone, 3.

1919

Knockouts: Scotty Coyne, 3; Mathew Danielson, 1; Battling Carroll, 2; Cyclone Scottie, 4; Young Jake Ahearn, 6; Young Jake Ahearn, 1. Won: Pat McCarthy, 10; Young Fisher, 12. Draw: Pat McCarthy, 10; Young Jake Ahearn, 12. No decision: George Robinson, 12.

1920

Mar. 9—Billy Murray, Lynn----------KO 2
Apr. 7—Pal Reed, Boston----------W 12
May 6—Mike O'Dowd, Boston ---------W 12
(Won Middleweight Title)
July 1—Soldier Bartfield, Newark----ND 12
July 20—Young Fisher, Syracuse-------ND 10
Aug. 2—Steve Choynski, Buffalo-------KO 5
Dec. 9—Geo. Robinson, Montreal------ND 10

1921

Jan. 17—*George Chip, Pittsburgh-----ND 10
Feb. 10—Navy Rostan, Kenosha, Wis.---KO 2
Mar. 17—*Mike O'Dowd, New York------W 15
May 25—Joe Chip, Detroit----------ND 10
July 15—George Robinson, Boston------W 10
July 27—*Bryan Downey, Cleveland---WF 7
*Cleveland boxing commision refused to abide by referee, claimed Wilson lost by K. O.
Sept. 5—*Bryan Downey, Jersey City-ND 12
*Title bout.

1922

Apr. 21—*K. O. Joffre, Hazelton, Pa.----NC 4
Juiy 4—Al Demarest, Rutland, Va.----KO
*Stopped by referee.

1923

May 22—Jimmy Montgomery----------ND 10
June 22—Eddie Carter----------ND 12
Aug. 31—Harry Greb, New York--------L 15
(Lost world middleweight title.)
Oct. 19—George Robinson, Boston------W 10
Nov. 16—Pal Reed, Boston----------W 10
Dec. 18—Pat McCarthy, Boston--------KO 3

1924

Jan. 18—Harry Greb, New York--------L 15
(Middleweight title bout.)
Jan. 29—Pal Reed, Boston----------W 10
Feb. 12—Tommy Loughran, Boston------L 10
July 29—Jock Malone, Boston----------KO 6
Sept. 18—Jock Malone, St. Paul--------ND 10
Dec. 9—Tiger Flowers, N. Y. C.----KO by 3

1925

Apr. 17—Harry Greb, Boston, Mass-------L 10

HARRY GREB

Born, June 7, 1894, Pittsburgh, Pa. Nationality, Irish-German-American Weight, 158 lbs. Height, 5 ft. 8 in. Managed by Harry Mason.

1913

Knockouts: Lloyd Crutcher, Punxsutawney, Pa., 1; Red Cumpston, 2; Battling Murphy, 2; Terry Nelson, 3. Knockout by: Joe Chip, 2. Won: Buck Miller, 3; Al Store, 4; Red Cumpston, 4; George Koch, 4. No decisions: Red Cumpston, 6; K. O. Kirkwood, 6; Hooks Evans, 6; Mike Milko, 6; Mike Milko, 6; Young Sherbine, 6.

1914

Jan. 1—Whitey Wenzel, Pittsburgh--*ND 6
Jan. 7—Whitey Wenzel, Pittsburgh--*ND 6
Mar. 2—Mickey Rodgers, Steubenville, Ohio ----------WF 5
Apr. 14—Fay Kaiser, Pittsburgh, Pa.--*ND 6
May 13—Fay Kaiser, Pittsburgh, Pa.--*ND 6
May 25—George Lewis, Pittsburgh----*ND 6
May 29—Whitey Wenzel, Pittsburgh---*ND 6
June 15—Walter Monoghan, Pittsburgh *ND 6
June 27—Irish Gargas, Pittsburgh, Pa.-ND 6
July 20—John Foley, Pittsburgh, Pa.--*ND 6
July 27—George Lewis, Steubenville--*ND 10
Aug. 10—Irish Gargas, Pittsburgh, Pa.-*ND 6
Aug. 24—Whitey Wenzel, Pittsburgh--*ND 6
Aug. 31—John Foley, Pittsburgh, Pa.--*ND 6
Sept. 26—Jack Fink, Philadelphia, Pa.-*ND 6

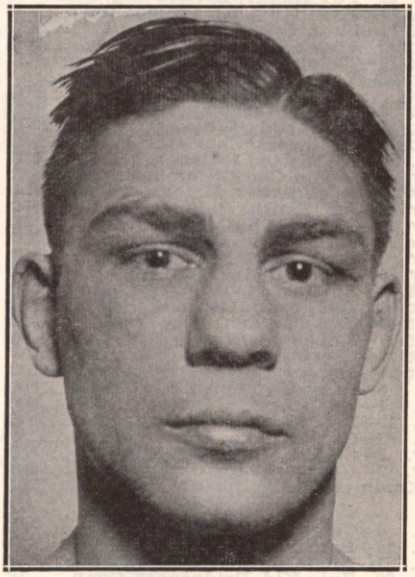

HARRY GREB, Pittsburgh, Pa.

Nov. 14—Terry Martin, Philadelphia--*ND 6
Dec. 7—Joe Borrell, Philadelphia----*ND 6

1915

Jan. 1—Bill Donovan, Philadelphia--*ND 6
Jan. 8—Howard Truesdale, Phila.------ND 6
Jan. 12—Bill Miske, Philadelphia, Pa.-*ND 6
Jan. 25—Jack Blackburn, Pittsburgh--*ND 6
Feb. 10—K. O. Baker, Pittsburgh, Pa.-*ND 6
Mar. 4—Whitey Wenzel, Pittsburgh--*ND 6
Mar. 6—Tommy Mack, Washington, Pa. ----------*ND 6
Mar. 13—Jack Lavin, McKeesport, Pa. *ND 6
Mar. 25—Harry Baker, Pittsburgh-----*ND 6
Apr. 15—Whitey Wenzel, Pittsburgh---*ND 6
Apr. 22—Joe Borrell, Pittsburgh, Pa.--*ND 6
May 24—Whitey Wenzel, Pittsburgh----ND 6
May 31—Fay Kaiser, Connellsville-----*ND 6
June 25—Fay Kaiser, Cumberland, Md.-*ND 10
July 12—Tommy Gavigan, Pittsburgh-*ND 6
July 21—George Hauser, Elwyn, Pa.---KO 6
July 22—Fay Kaiser, Cumberland, Md.-*ND 10
Aug. 23—Al Rogers, Pittsburgh, Pa.----ND 6
Sept. 13—Al Rogers, Pittsburgh, Pa.----ND 6
Oct. 18—George Chip, Pittsburgh, Pa.--ND 6
Nov. 16—Tommy Gibbons, St. Paul, Minn. ----------ND 10
Dec. 16—Kid Graves, Pittsburgh----KO by 2 (Greb broke arm)

Star Denotes Newspaper Decision.

1916

Feb. 26—Walter Monoghan, Pittsburgh-ND 6
Apr. 1—Kid Manuel, Pittsburgh, Pa.---ND 6
Apr. 27—Grant (Kid) Clark, Johnstown, Pa. ----------KO 7
May 6—Whitey Wenzel, Charleroi, Pa.-ND 6
June 3—Kid Manuel, Pittsburgh, Pa.--KO 1
June 17—Whitey Wenzel, New Kensgtn., Pa. ----------ND 10
June 26—George Chip, New Castle, Pa.-ND 10
Aug. 7—Al Grayber, Pittsburgh, Pa.--ND 6
Aug. 28—Jerry Cole, Pittsburgh, Pa.----ND 6
Sept. 4—Fay Kaiser, Cumberland, Md.--W 10
Oct. 16—Jackie Clarke, Lonaconing, Md.-W 10
Oct. 21—Knockout Baker, Pittsburgh---ND 6
Nov. 4—K. O. Sweeney, Pittsburgh----ND 6
Nov. 8—Knockout Brennan, Erie, Pa.--ND 10
Nov. 14—Jackie Clarke, Lonaconing, Md. ----------KO 3
Nov. 17—K. O. Brennan, Buffalo, N. Y.-ND 10
Nov. 24—Tommy Burke, Buffalo, N. Y.-KO 10
Nov. 27—K. O. Brown, Pittsburgh, Pa.--ND 6
Dec. 26—Bob Moha, Buffalo, N. Y.------ND 10

1917

Jan. 1—Joe Borrell, Pittsburgh--------ND 6
Jan. 13—Eddie Coleman, Charleroi, Pa.-KO 2
Jan. 20—Jules Ritchie, Philadelphia----KO 4
Jan. 29—Fay Kaiser, Lonaconing, Md.---W 20
Feb. 10—Mike Gibbons, Philadelphia---ND 6
Feb. 12—K. O. Brennan, Buffalo--------ND 10
Mar. 5—Frank Brennan, Pittsburgh---ND 6
Mar. 20—Tommy Gavigan, McKeesport-KO 5
Mar. 23—Young Herman Miller, Johnstown, Pa. ----------KO 5
Apr. 2—Young Ahearn, Pittsburgh----KO 1
Apr. 15—Zulu Kid, Pittsburgh---------ND 6
Apr. 16—Al Rogers, Charleroi, Pa.------ND 10
Apr. 30—Al McCoy, Pittsburgh---------ND 10
May 5—Jackie Clark, Cumberland, Md.-D 20
May 9—K. O. Baker, Uniontown, Pa.--KO 5
May 19—Jeff Smith, Buffalo----------ND 10
May 22—George Chip, Pittsburgh------ND 10
June 14—Frank Mantell, Uniontown, Pa.KO 1
July 2—Buck Crouse, Pittsburgh------KO 6
July 30—Jack Dillon, Pittsburgh------ND 10
Sept. 6—Battling Levinsky, Pittsburgh-ND 10
Sept. 11—Jeff Smith, Milwaukee, Wis.---ND 10
Sept. 14—Jack London, New York------KO 9
Sept. 17—Knockout Brown, Dayton, O.-KO 9
Sept. 22—*Battling Kopin, Charleroi, Pa. W 3
Sept. 25—Johnny Howard, New York---KO 9
Oct. 5—Billy Kramer, Philadelphia---ND 6
Oct. 11—Gus Christie, Buffalo, N. Y.---ND 10
Oct. 19—Len Rowlands, Milwaukee----ND 10
Oct. 23—Gus Christie, Chattanooga------W 8
Nov. 2—Soldier Bartfield, Buffalo-----ND 10
Nov. 19—George Chip, Cincinnati------ND 10

*Kopin claimed broken wrist.

1918

Jan. 4—Terry Kellar, Pittsburgh------ND 10
Jan. 14—Battling Kopin, Charleroi, Pa.KO 1
Jan. 21—Augie Ratner, New Orleans----W 20
Jan. 29—Zulu Kid, Bridgeport, Conn.----W 13
Feb. 4—Jack Hubbard, Lonaconing----KO 3
Feb. 7—Frank Klaus, Pittsburgh------ND 6
Feb. 18—Bob Moha, Cincinnati----------W 10
Feb. 25—Mike O'Dowd, St. Paul--------ND 10
Mar. 4—Jack Dillon, Toledo, O.--------ND 12
Mar. 11—Mike McTigue, Cleveland, O.--ND 10
Mar. 18—Willie Langford, Buffalo------ND 6
May 13—Al McCoy, Cincinnati, O.------ND 10
May 20—Soldier Bartfield, Pittsburgh--ND 10
May 29—Soldier Bartfield, Toledo, O.---ND 15
May 24—Gunboat Smith, New York----ND 6
June 20—Zulu Kid, New York---------Exh. 6
June 24—Frank Carbone, Bridgeport-----W 15
July 4—Bob Moha, Rock Island, Ill.--ND 10
July 6—Harry Anderson, Cleveland--Exh. 4
July 16—Soldier Bartfield, Philadelphia ND 6
July 27—Eddy McGoorty, Ft. Sheridan-ND 10
Aug. 6—Battling Levinsky, Phila.------ND 6
Aug. 9—Clay Turner, Jersey City------ND 8
Sept. 21—Billy Miske, Pittsburgh-------ND 10
Dec. 11—Baker, London ----------W 4
Dec. 12—Pvt. Wring, London ----------L 4

1919

Jan. 15—Leo Houck, Boston----------W 12
Jan. 20—Young Fisher, Syracuse-------ND 10
Jan. 23—Paul Sampson, Pittsburgh----ND 10
Jan. 27—Soldier Bartfield, Columbus---ND 12
Jan. 31—Tommy Robson, Cleveland----ND 10
Feb. 3—Len Rowlands, Pittsburgh-----KO 3
Feb. 10—Bill Brennan, Syracuse--------ND 10
Feb. 17—Battling Levinsky, Buffalo----ND 10
Feb. 28—Chuck Wiggins, Toledo-------ND 10
Mar. 3—Chuck Wiggins, Detroit-------ND 8
Mar. 6—Leo Houck, Lancaster, Pa.-----ND 6
Mar. 13—George K. O. Brown, Canton, O. ----------ND 12
Mar. 19—Billy Brennan, Pittsburgh----ND 10
Mar. 31—Billy Miske, Pittsburgh------ND 10
Apr. 26—Leo Houck, Erie, Pa.----------ND 10
Apr. 28—Battling Levinsky, Canton, O.-ND 10
May 6—Clay Turner, Boston----------W 12
May 8—Willy Meehan, Pittsburgh-----ND 10
May 14—Bartley Madden, Buffalo------ND 10
June 16—Joe Borrell, Philadelphia----KO 5
June 23—Mike Gibbons, Pittsburgh-----ND 10
July 4—Bill Brennan, Tulsa, Okla.------W 15
July 14—Battling Levinsky, Phila.-----ND 6
July 16—K. O. Brown, Wheeling, W. Va-W 10
July 21—Yankee Gilbert, Wheeling, W. Va. ----------KO 3
July 24—Joe Chip, Youngstown, O.------W 12
Aug. 11—Terry Kellar, Dayton, O. -------W 15
Aug. 23—Bill Brennan, Pittsburgh-----ND 10
Sept. 1—Jeff Smith, Youngstown------ND 12
Sept. 3—Battling Levinsky, Wheeling--ND 10
Sept. 18—Silent Martin, St. Louis-------ND 8
Oct. 13—Sailor Petroskey, Phila.-------ND 6
Nov. 17—George Brown, Canton, O.----ND 12
Nov. 24—Larry Williams, Pittsburgh---ND 10
Nov. 27—Zulu Kid, Beaver Falls--------ND 10
Nov. 29—Soldier Jones, Buffalo--------KO 5
Dec. 10—Clay Turner, Buffalo---------ND 10
Dec. 11—Clay Turner, Buffalo---------ND 10
Dec. 13—Mike McTigue, Binghamton---ND 10
—Happy Howard ----------ND 10
Dec. 15—Billy Kramer, Pittsburgh-----ND 10
Dec. 22—Clay Turner, Philadelphia-----ND 6

1920

Feb. 6—Mike Lemair, Kalamazoo, Mich. ----------ND 10
Feb. 21—Bob Roper, Pittsburgh--------ND 10
Mar. 9—Clay Turner, Akron, O.--------ND 12
Mar. 15—Larry Williams, Pittsburgh---ND 10
Mar. 17—Tommy Robson, Dayton--------W 12
Mar. 25—K. O. Brown, Denver----------W 12
Apr. 5—Bob Roper, Denver----------W 12
May 15—Tommy Gibbons, Pittsburgh--ND 10
June 2—Clay Turner, Philadelphia----ND 8
July 5—Bob Moha, Canton, O.---------ND 12
July 8—Larry Williams, Buffalo-------ND 10
July 31—Tom Gibbons, Pittsburgh-----ND 10
Aug. 14—Bob Moha, Cedar Point------ND 10
Aug. 20—Chuck Wiggins, Kalamazoo--ND 10
Aug. 28—Ted Jamison, Grand Rapids---ND 10
Sept. 6—Chuck Wiggins, Benton Harbor ----------ND 6
Sept. 22—Ted Jamison, Milwaukee -----KO 6
Oct. 21—Gunboat Smith, South Bend--KO 1
Oct. 28—Mickey Shannon, Pittsburgh--ND 10
Nov. 10—Bartley Madden, Kalamazoo--ND 10
Nov. 22—Bob Moha, Milwaukee---------ND 10
Dec. 11—Jack Duffy, Pittsburg---------KO 6
Dec. 21—Bob Roper, Boston----------W 10

1921

Jan. 20—Johnny Celmars, Dallas--------W 10
Jan. 29—Pal Reed, Boston----------W 10
Feb. 25—Jeff Smith, Boston----------W 10

Mar. 16—Jack Renault, Pittsburgh.....ND 10
Apr. 11—Soldier Jones, Toronto, Can...KO 4
May 5—Bartley Madden, Pittsburgh...ND 10
May 13—Jimmy Darcy, Boston.....W 10
May 20—Jeff Smith, New Orleans.....D 15
May 29—Chuck Wiggins, South Bend ...ND 10
Aug. 29—Kid Norfolk, Pittsburgh.....ND 10
Sept. 20—Joe Cox, New York.....W 10
Nov. 4—Charles Weinert, New York....W 15
Nov. 11—Billy Shade, Pittsburgh.....ND 10
Nov. 25—Homer Smith, Newark, N. J..KO 5
Dec. 6—Fay Keiser, Philadelphia.....ND 8

1922

Jan. 2—Chuck Wiggins, Cincinnati....ND 12
Feb. 1—Hugh Walker Grand Rapids...ND 10
Feb. 20—Jeff Smith, Cincinnati.....W 10
Mar. 13—Tommy Gibbons, New York....W 15
May 12—Al Roberts, Boston.....KO 6
May 24—*Gene Tunney, New York.....W 15
June 26—Hughey Walker, Pittsburgh ...ND 10
July 10—Tommy Loughran, Phila.....ND 8
Sept. 26—Al Benedict, Toronto, Can.....KO 2
Sept. 29—Bob Roper, Grand Rapids....ND 10
Oct. 25—Larry Williams, Mariesville, R. I. .....KO 4
Nov. 10—Capt. Bob Roper, Buffalo.....W 12
*For American light heavyweight title.

1923

Jan. 1—Bob Roper, Pittsburgh.....ND 10
Jan. 15—Tommy Loughran, Pitts.....ND 10
Jan. 22—Billy Shade, Jersey City.....ND 12
Jan. 30—Tommy Loughran, New York...W 15
(American Light Heavyweight Title Bout)
Feb. 5—Pal Reed, Newark, N. J.....ND 12
Feb. 16—Young Fisher, Syracuse, N. Y...W 12
Feb. 23—Gene Tunney, New York.....L 15
(American light heavyweight title)
Aug. 31—Johnny Wilson, New York....W 15
(Won world middleweight title.)
Oct. 4—Jimmy Darcy, Pittsburgh....ND 10
Oct. 11—Tommy Loughran, Boston.....L 10
Oct. 22—Lou Bogash, Jersey City .....ND 12
Nov. 5—Soldier Jones, Pittsburgh.....ND 10
Nov. 15—Chuck Wiggins, Grand Rapids ND 10
Dec. 3—Bryan Downey, Pittsburgh.....W 10
(Middleweight Title Bout)
Dec. 10—Gene Tunney, New York.....L 15
(American Light Heavyweight Title)

1924

Jan. 18—*Johnny Wilson, New York.....W 15
Feb. 2—Jack Reeves, Oakland, Cal. ....W 4
Mar. 24—*Fay Kaiser, Baltimore.....KO 12
Apr. 19—Kid Norfolk, Boston.....L 10
May 5—Jackie Clark, Kenilworth, Md. KO 2
May 12—Pal Reed, Pittsburgh.....W 10
June 12—Martin Burke, Cleveland.....ND 10
June 16—Frank Moody, Waterbury.....KO 6
June 26—*Ted Moore, New York.....W 15
Aug. 21—Tiger Flowers, Fremont, O....ND 10
Sept. 4—Jimmy Slattery, Buffalo.....W 6
Sept. 15—Billy Hirsch, Steubenville,O. .KO 2
Sept. 17—Gene Tunney, Cleveland.....ND 10
Oct. 13—Tommy Loughran, Philadelphia D 10
Nov. 17—Jimmy Delaney, Pittsburgh....W 10
Nov. 25—Frankie Ritz, Wheeling.....KO 2
*Title bout.

1925

Jan. 1—Augie Ratner, Pittsburgh .....W 10
Jan. 9—Bob Sage, Detroit.....W 10
Jan. 19—Johnny Papke, Zanesville, O..KO 7
Jan. 22—Kid Lewis, Pittsburgh.....KO 1
Jan. 30—Jimmy Delaney, St. Paul.....ND 10
Feb. 17—Billy Britton, Allentown, Pa...W 10
Feb. 23—Young Fisher, Scranton, Pa..NC 6
Mar. 27—Gene Tunney, St. Paul.....ND 10
Apr. 17—Johnny Wilson, Boston.....W 10
Apr. 24—Jack Reddick, Toronto .....W 10
May 1—Quintin Rojas, Detroit.....W 10
May 6—Billy Britton, Columbus, O.....W 12
May 29—Tommy Burns, Indianapolis...ND 10
June 1—Soldier Buck, Louisville.....W 10
June 5—Jimmy Nuss, Marquette, Mich. .....KO 4
July 2—*Mickey Walker, New York....W 15
July 16—Max Rosenbloom, Cleveland...ND 10
July 23—Billy Britton, Columbus.....ND 10
July 27—Ralph Bruucks, Wichita.....ND 10
July 31—Otis Bryant, Tulsa, Okla.....KO 3
Aug. 4—Ed K. O. Smith, Kansas City..KO 4
Aug. 12—Pat Walsh, Atlantic City.....KO 2
Aug. 17—Tommy Burns, Detroit.....W 10
Oct. 12—Tony Marullo, Pittsburgh.....W 10
Nov. 13—*Tony Marullo, New Orleans...W 15
Dec. 14—Soldier Buck, Nashville, Tenn..W 8
*Title bout.

1926

Jan. 11—Roland Todd, Toronto, Can.....W 12
Jan. 19—Joe Lohman, Omaha, Neb. ....W 10
Jan. 26—Ted Moore, Los Angeles.....W 10
Jan. 29—Buck Holy, Hollywood, Calif..KO 5
Feb. 3—Jimmy Delaney, Oakland, Cal..W 10
Feb. 12—Owen Phelps, Prescott, Ariz....W 10
Feb. 26—Tiger Flowers, N. Y. C.....L 15
(Lost middleweight championship of world)
June 1—Art Wiegand, Buffalo, N. Y.....W 10
June 15—Allen Joe Gans, Wilkes Barre..W 10
Aug. 19—Tiger Flowers, N. Y. C.....L 15
(Title bout)

Greb died Oct. 22, 1926, following operation on eye.

TIGER FLOWERS

(Theo Flowers—The Georgia Deacon)

Born, Aug. 5, 1895, Camille, Ga. Weight, 160 lbs. Height, 5 ft. 10 in. American Negro. Managed by Walk Miller.

1918

Knockouts: Billy Hooper, 11; Kid Fox, 2; Batt Hazel, 8. Won: Batt Henry Williams, 20; Rufus Cameron, 10; Batt Mims, 15.

1919

Knockout: Rough House Baker, 3. Won: Batt Mims, 10; Bill Hooper, 20.

1920

Knockouts: Tiger Moore, 2; Kid Palmer, 3. Won: Sailor Darden, 15; Batt Mims, 10.

1921

Knockouts: Kid Brown, 8; Batt Troupe, 3; Kid Brown, 2; Whitey Black, 1; Kid Williams, 3; Gorilla Jones, 4; Jim Barry, 5; Mexican Kid Brown, 1. Won: Billy Hooper, 10; Batt Mims, 10; Batt Mims, 10; Batt Gahee, 10; Batt Gahee, 8; Whitey Black, 8; Jim Barry, 15. Knockout by: Panama Joe Gans, 5.

1922

Knockouts: Jack Ray, 2; Kid Brown, 2; Kid Paddy, 1; Kid Davis, 1; Eddie Palmer, 10. Won: Billy Britton, 15; Bat Gahee, 8; Frankie Murphy, 15; Andy Kid Palmer, 15; Frank Carbone, 10; (foul) Eddie Palmer, 8. Knocked out by: Kid Norfolk, 3; Sam Langford, 2; Lee Anderson, 7; Jamaica Kid, 2. Draw: Batt Norfolk, 8.

1923

Feb. 21—Bob Lawson, Nashville.....W 8
Feb. 28—Batt Mims, Nashville.....W 8
Mar. 10—Evansville Jack Ray, Nashville .....KO 3
Apr. 20—Jamaica Kid, Toledo.....ND 12
May 8—Kid Norfolk, Springfield, O. .....KO by 1
May 15—Tom King, Juarez, Mexico.....W 15
May 25—Panama Joe Gans, Toledo.....ND 12
July 3—Tut Jackson, Atlanta.....W 12
July 30—Whitey Black, Detroit.....ND 10
Sept. 3—Jamaica Kid, Atlanta.....W 12
Sept. 16—Jim Flynn, Mexico City.....W 5
Nov. 7—George Robinson, Atlanta.....D 12
Dec. 6—Rufus Cameron, Albany.....KO 4

1924

Jan. 23—Herbert Moore, Nashville.....KO 1

TIGER FLOWERS, Camille, Ga.

Jan. 30—Sam Goodrich, San Antonio____W 12
Feb. 18—Bob Lawson, Toledo, O._____KO 10
Feb. 25—Battling Gahee, Barberton, O.__W 12
Mar. 3—Jamaica Kid, Fremont, O._____ND 10
Mar. 19—Bob Lawson, Nashville_____KO 5
Mar. 29—Lee Anderson, N. Y. C._____W 12
Apr. 9—Dave Thorton, Nashville_____KO 2
Apr. 19—Jimmy Darcy, N. Y. C._____W 10
Apr. 29—Geo. Robinson, Atlanta, Ga.____W 10
May 3—Ted Jamieson, N. Y. C._____W 12
May 14—Willie Walker, N. Y. C._____KO 7
June 14—Joe Lohman, N. Y. C._____W 12
June 20—Batt. Gahee, Freemont_____ND 10
June 27—Jamaica Kid, Grand Rapids_____W 10
July 3—Lee Anderson, Atlanta_____WF 6
July 22—Jamaica Kid, Covington_____WF 3
Aug. 2—Jack Townsend, N. Y. C._____KO 11
Aug. 12—Oscar Mortimer, San Antonio_KO 3
Aug. 21—Harry Greb, Fremont, O._____ND 10
Sept. 1—Tut Jackson, Martins Ferry___ND 10
Sept. 15—Jamaica Kid, Columbus, O._____W 12
Sept. 22—Lee Anderson, Columbus, O.____W 12
Sept. 28—Battling Gahee, Zanesville, O. KO 4
Sept. 29—Tut Jackson, Canton, O._____KO 1
Oct. 11—Jamaica Kid, N. Y. C._____KO 7
Oct. 21—Cleve Hawkins, Atlanta_____KO 3
Oct. 23—Joe Lohman, Hamilton, O.____WF 4
Nov. 1—George Robinson, N. Y. C._____W 12
Nov. 10—*Jerry Hayes, Philadelphia____KO 2
Nov. 10—*Hughie Clemons, Phila._____KO 2
Nov. 27—Clem Johnson, Canton, O._____ND 12
Dec. 1—Batt. Gahee, Columbus, O.____KO 2
Dec. 9—Johnny Wilson, N. Y. C._____KO 3
Dec. 15—Jack Townsend, Phila._____KO 5
Dec. 26—Frankie Schoell, Buffalo_____D 6

*Both in same night.

1925

Jan. 1—Joe Lohman, Brooklyn,_____KO 3
Jan. 5—Billy Britton, Boston_____KO 4
Jan. 7—Dan Dowd, Providence_____KO 6
Jan. 16—Jack Delaney, N. Y. C._____KO by 2
Jan. 28—Tommy Robson, Boston_____KO 8
Feb. 2—Ted Moore, Newark_____ND 12
Feb. 5—Jamaica Kid, Dayton_____KO 10
Feb. 14—Jackie Clarke, N. Y. C._____KO 5
Feb. 16—Lou Bogash, Boston_____LF 3
Mar. 4—Jack Delaney, N. Y. C._____KO by 4
Mar. 16—Sailor Darden, Toledo_____W 12
Mar. 20—Lou Bogash, Boston_____W 10
Apr. 29—Sailor Darden, Savannah_____KO 5
May 18—Pal Reed, Boston_____W 10
May 26—Lou Bogash, Bridgeport_____W 12
June 5—Jock Malone, E. Chicago_____ND 10
June 8—Lee Anderson, Philadelphia____W 10
July 24—Lou Bogash, Aurora_____ND 10
July 20—Pat McCarthy, Boston_____W 10
Aug. 29—Jock Malone, Boston_____W 10
Sept. 7—*Ted Moore, Cleveland_____NC 6
Oct. 23—Jock Malone, St. Paul_____ND 10
Oct. 28—Chuck Wiggins, E. Chicago____ND 10
Dec. 10—Frank Moody, Boston_____W 10
Dec. 23—Mike McTigue, N. Y. C._____L 10

*Referee stopped fight.

1926

Feb. 28—Harry Greb, N. Y. C._____W 15
(Won Middleweight Title)
Apr. 16—Panama Joe Gans, Wilkes-Barre _____W 10
June 18—Young Bob Fitzsimmons, Jersey City _____ND 10
June 28—Ray Neuman, Boston_____W 10
July 11—Lee Anderson, Jaurez, Mex.___KO 2
July 24—Eddie Huffman, Los Angeles____W 10
Aug. 10—Batt. McCreary, Atlanta_____WF 2
Aug. 19—*Harry Greb, N. Y. C._____W 15
Sept. 16—Happy Hunter, Memphis_____KO 3
Oct. 15—M. Rosenbloom, Boston_____LF 9
Nov. 22—Eddie Huffman, Chicago_____W 10
Dec. 3—Mickey Walker, Chicago_____L 10
(Lost Middleweight Title)

*Title bout.

1927

Jan. 7—Tut Jackson, Grand Rapids___KO 2
Jan. 22—Leo Lomski, Los Angeles_____L 10
Feb. 18—Lou Bogash, Boston_____W 10
Mar. 29—Soldier Geo. Jones, Atlanta___KO 1
Apr. 29—Chuck Wiggins, Buffalo_____W 10
May 13—Chuck Wiggins, Grand Rapids__W 10
May 27—Eddie Huffman, Boston_____W 10
June 16—Bob Sage, Detroit, Mich._____W 10
July 4—Maxie Rosenbloom, Chicago____D 10
July 28—Bing Conley, Norwalk, Conn.___W 10
Aug. 3—Chuck Wiggins, Cleveland, O.____D 10
Aug. 11—Harry Dillon, Portland, Ore.____W 10
Aug. 16—Jock Malone, Seattle, Wash.____W 6
Sept. 1—Joe Anderson, N. Y. C._____W 10
Sept. 30—Pete Latzo, Wilkes-Barre, Pa.__W 10
Oct. 17—Joe Lohman, Canton, O._____W 10
Nov. 9—Maxie Rosenbloom, Detroit ____D 10
Nov. 12—Leo Gates, N. Y. C._____KO 4

Tiger Flowers died in New York, Nov. 16, 1927, from effects of an operation.

MICKEY WALKER

Born, July 13, 1901, Elizabeth, N. J. Nationality, Irish-American. Weight, 147-170. Height, 5 ft. 7 in. Managed by Johnny Anthes, Jack Bulger and Jack Kearns.

1919

Won first 7 bouts by knockouts.
Knocked out by: Phil Delmont, 1.

1920

Knockout: Harry Condon, 3. No decision: Benney Cohen, 8; Tommy Speno, 8; Willie Gradwell, 8.

1921

Knockouts: Banty Lewis, 7; Kid Beck, 2; Harlem Eddie Kelly, 5; Jack Steinick, 3; Marcel Thomas, 4; Dave Shade, 8. No Decisions: Mickey Donley, 12; Jimmy Sullivan, 12; Marcel Thomas, 12; Jack Green, 12; John Summers, 10; Charlie Pitts, 12; Marty Summers, 12; Terry Brooks, 12; Jack Britton, 12; Shamus O'Brien, 12; Wildcat Nelson, 12; Dave Shade, 12.

1922

Jan. 9—Johnny Griffiths, Jersey City_ND 12
Jan. 11—Soldier Bartfield, Philadelphia ND 8
Jan. 28—George Ward, Newark, N. J.__ND 12
Jan. 31—Soldier Bartfield, Philadelphia ND 8
Feb. 10—Johnny Griffiths, Boston_____KO 9
Feb. 28—Soldier Bartfield, Newark_____ND 12
Mar. 14—Jack Palmer, Philadelphia____LF 5
May 30—Pal Reed, Boston_____KO 4
June 26—Louis Bogash, Boston_____L 12
June 29—Georgie Ward, Newark_____ND 12
Aug. 2—Jock Malone, Boston_____L 10
Aug. 25—Wildcat Nelson, Long Branch_LF 2
Sept. 14—Artie Bird, New York_____KO 8
Nov. 1—Jack Britton, New York_____W 15
(Won welterweight championship of world)
Dec. 18—Phil Krug, Newark_____ND 12

1923

Jan. 15—Steve Latzo, Philadelphia____KO 3
Feb. 23—Johnny Griffiths, Scranton ___ND 10
Mar. 5—Johnny Gill, Philadelphia____ND 8
Mar. 14—Charlie Fitzsimmons, Buffalo__W 12
Mar. 22—Pete Latzo, Newark_____ND 12
Apr. 5—Johnny Riley, Wilkes-Barre___KO 2
May 3—Morrie Schlaifer, Chicago_____KO 6
May 16—Cowboy Padgett, Chicago_____ND 10
July 2—Cowboy Padgett, Newark_____KO 11
July 16—Nate Seigel, Newark _____KO 10

MICKEY WALKER, Elizabeth, N. J.

Sept. 20—Bobby Green, Devenport.....KO 8
Oct. 8—Jimmy Jones, Newark.....NC 9
Dec. 23—Moe Herskovitz, Toronto.....KO 6

1924

Feb. 15—Wildcat Nelson, Norfolk, Va...KO 4
Mar. 3—Eddie Billings, Detroit.....KO 5
Mar. 10—Mike Dempsey, Pittsburgh....KO 4
Apr. 21—Johnny Gill, Philadelphia.....W 10
June 2—*Lew Tendler, Philadelphia....W 10
Oct. 1—Bobby Barrett, Philadelphia..KO 6
Oct. 29—Jock Malone, Newark.....ND 12
Dec. 8—Jock Malone, Milwaukee.....ND 10

*Title bout.

1925

Jan. 7—Mike McTigue, Newark.....ND 12
Feb. 24—Bert Colima, Los Angeles.....KO 7
May 16—Lefty Cooper, San Francisco...KO 1
July 2—Harry Greb, New York.....L 15
(Midddleweight title bout)
Aug. 24—Sailor Freedman, Chicago....ND 10
Sept. 21—Dave Shade, New York.....W 15
(Welterweight title bout)
Nov. 25—Sailor Freedman, Newark....ND 12

1926

May 20—Pete Latzo, Scranton.....L 10
(Lost world welter title)
June 24—Joe Dundee, New York....KO by 8
Oct. 4—Shuf. Callahan, Chicago .....KO 8
Nov. 1—Joe Simonich, Philadelphia....W 10
Nov. 22—Jock Malone, Boston.....W 10
Dec. 3—Tiger Flowers, Chicago.....W 10
(Won middleweight title)

1927

Feb. 1—Mickey Wallace, Fresno, Cal..KO 3
June 30—Tommy Milligan, London.....KO 10
(Middleweight title bout)
Aug. 24—Wilson Yarbo, Cleveland.....W 12
Nov. 1—Mike McTigue, Chicago.....KO 1
Nov 25—Paul Berlenbach, Chicago.....W 10

1928

Feb. 22—Jack Willis, San Francisco....W 10
May 21—Georgie Smith, Elizabeth, N J..KO 4
May 28—Tony Marullo, Cleveland.....W 10
June 5—Jock Malone, St. Paul.....W 10
June 21—Ace Hudkins, Chicago.....W 10
(Middleweight title bout)
Aug. 27—Armand Emanuel, San. Fran..KO 7

1929

Feb. 22—Cowboy Jack Willis, San Fran..W 10
Mar. 28—Tommy Loughran, Chicago.....L 10
(Light Heavyweight championship)
Aug. 19—Leo Lomski, Philadelphia.....W 10
Oct. 29—Ace Hudkins, Los Angeles....W 10
(Middleweight title bout)

1930

Feb. 14—Leo Lomski, Detroit.....W 10
Mar. 17—Jimmy Mahoney, Chicago....KO 2
Mar. 24—Charley Arthurs, Flint.....KO 4
Mar. 28—Kayo White, Davenport.....KO 2
May 16—Paul Swiderski, Louisville....ND 10
May 23—Charley Belanger, Detroit.....W 10
July 30—Willie Oster, Newark.....KO 3
Aug. 20—Vincent Forgione, Newark....W 10
Sept. 24—Paul Swiderski, Newark.....W 10
Oct. 3—Del Fontaine, St. Paul.....KO 4
Oct. 13—Mike Mandell, Des Moines...KO 1
Oct. 17—Tiger Johnny Cline, St. Louis.KO 2
Oct. 22—Homer Sheridan, Wichita.....KO 1
Nov. 7—Johnny Risko, Detroit.....W 10
Nov. 28—K. O. Christner, Chicago....KO 1
Dec. 8—Chief Wilbur, Little Rock....Exh. 5

1931

Jan. 12—Matt Adgie, Philadelphia....KO 1
Jan. 19—Herman Weiner, Baltimore..KO 1
Jan. 23—Joe Lohman, Grand Rapids..KO 6
Feb. 25—Johnny Risko, Miami.....W 10
Apr. 10—Bearcat Wright, Omaha.....W 10
June 19—Walker relinquished the middleweight title.
July 22—Jack Sharkey, New York.....D 15
Aug. 17—Jack Gagnon, Buffalo.....KO 1

1932

Mar. 8—Jackie Williams, Denver.....KO 2
Mar. 11—Jim Mahoney, Salt Lake City.KO 2
Apr. 29—King Levinsky, Chicago.....W 10
May 26—Paolino Uzcudun, New York....W 10
June 24—Johnny Risko, Cleveland.....L 12
July 25—Salvatore Ruggirello, Newark.KO 1
Sept. 26—Max Schmeling, N. Y. C...KO by 8
Dec. 6—Arthur De Kuh, Los Angeles KO 1

1933

Apr. 24—George Manley, San Francisco.W 10
July 6—Lou Brouillard, Boston.....L 10
Nov. 3—Maxie Rosenbloom, N. Y. C.....L 15
(Light Heavyweight title bout)
Dec. 4—Les Kennedy, Newark.....KO 2

1934

Jan. 29—Bob Goodwin, W. Palm Beach.D 10
Mar. 30—Tom Patrick, Hollywood.....W 10
Apr. 6—Max Maxwell, San Diego....KO 5
Apr. 13—Bob Godwin, San Francisco....D 10
May 8—Maxie Rosenbloom, Los Ang...W 10
Aug. 14—Young Corbett, San Francisco..L 10
Oct. 24—Natie Brown, Washington.....D 10
Nov. 12—Paul Pirrone, Philadelphia.....L 10
Nov. 26—Tait Littman, Pittsburgh.....W 10
Dec. 3—Paul Pirrone, Philadelphia.KO by 11

1935

July 29—John Anderson, N. Y. C.....L 8
Aug. 12—Lou Poster, Philadelphia.....KO 2
Aug. 29—Myls Thenger, N. Y. C.....KO 2
Sept. 12—Joe Gorman, N. Y. C.....W 8
Sept. 20—Charley Weise, N. Y. C.....W 6
Sept. 26—Irish Eddie Whalen, Albany..KO 3
Oct. 25—Mickey McAvoy, Binghamton.KO 2
Nov. 29—Eric Seelig, N. Y. C.....KO by 7

"GORILLA" JONES

(William Jones)

Born, May 12, 1906, Memphis, Tenn. Nationality, American-Negro. Weight, 158 lbs. Height, 5 ft. 6 in. Managed by Suey Welch.

1924

—Sunny Jim Williams.....L 4

1928

Jan. 27—George Moore, Akron.....KO 5
Feb. 23—Black Fitz, Barberton.....KO 3
Mar. 1—Sailor Maxwell, Canton.....KO 4
Mar. 29—K. O. Kelly, Akron.....W 10
Apr. 10—Joe Feldman, Cleveland.....KO 1
Apr. 27—Ben Spively, Marietta.....KO 4
May 4—Alvin Spence, Cleveland.....KO 1
May 17—Young Saylor, Marietta.....ND 10
May 29—Allan Beatty, McKeesport....KO 10
June 1—Bobby Brown, Cleveland.....L 10
June 18—Mickey Fedor, Akron.....KO 5
July 18—Jim Williams, Akron.....KO 3
July 25—Bobby Brown, Cleveland.....KO 3
Aug. 14—Billy Algers, Akron.....W 10
Aug. 29—Sammy Baker, Cleveland....ND 10
Sept. 13—Tommy Freeman, Cleveland..ND 10
Oct. 2—Billy Leonard, Akron.....KO 1
Oct. 11—Heavy Andrews, Erie.....W 10
Oct. 19—Bucky Lawless, Erie.....ND 10
Oct. 25—Bucky Lawless, Erie.....W 10
Nov. 2—Jimmy Finley, Akron.....W 10
Nov. 16—Pal Silvers, N. Y. C.....W 8
Dec. 28—Tony Vaccarelli, N. Y. C.....D 10
—Bobby La Salle, Cleveland....W 10

1929

Jan. 8—Arturo Shackels, Cleveland..KO 1
Jan. 14—Arturo Shackels, Buffalo.....W 10
Feb. 18—Bucky Lawless, Buffalo.....L 10
Apr. 2—George Fifield, Akron.....KO 1
Apr. 9—Tommy Freeman, Cleveland...D 12
May 3—Al Mello, N. Y. C.....W 10
May 17—Izzy Grove, N. Y. C.....KO 6
June 3—Al Mello, Boston.....KO 6
June 25—Jack McVey, Boston .....W 10
July 16—Bucky Lawless, Cleveland ....L 12
Aug. 12—Pete Meyers, San Francisco..KO 5
Aug. 20—Dummy Mahan, Los Angeles..KO 6
Oct. 9—Jack Horner, Akron .....KO 2
Oct. 21—Jackie Fields, San Francisco..L 10
Nov. 8—Jack Sparr, San Diego .....W 10
Dec. 4—Nick Testo, Akron .....KO 6
Dec. 13—Jackie Fields, Boston .....NC 7

1930

Jan. 1—Billy Angelo, Philadelphia.....W 10
Jan. 17—Floyd Hybert, Holyoke .....KO 3
Jan. 27—Izzy Grove, N. Y. C. .....KO 6
Feb. 7—Eddie Roberts, San Francisco..D 10
Feb. 14—Wesley Ketchell, San Fran.....W 10
Mar. 14—Meyer Grace, Akron .....KO 4
Mar. 17—Jock Malone, St. Paul.....ND 10
Apr. 14—Gene Cardi, Wheeling .....KO 7
Apr. 22—Roy (Tiger) Williams, Dayton..L 12
May 12—Bucky Lawless, Holyoke .....L 10
May 26—Vincent Forgione, Pittsburgh...W 10
June 2—Henry Goldberg, W. Springfield.W 10

June 25—Vincent Forgione, Cleveland----W 10
July 18—Bucky Lawless, San Francisco-KO 9
Aug. 8—Manuel Quintero, San Fran.---D 10
Aug. 15—Ham Jenkins, Denver --------W 10
Sept. 4—Harry Smith, L. I. City ------NC 9
Sept. 15—Cowboy Jack Willis, Canton--W 10
Oct. 23—Harry Smith, N. Y. C. ----------L 10
Nov. 10—Abe Lichtenstein, Rochester---W 10
Nov. 28—Jackie Brady, Erie ----------L 10

1931

Jan. 13—Johnny Burns, Oakland ------KO 7
Jan. 28—Chick Devlin, San Francisco----D 10
Jan. 30—Mike Hector, Stockton---------W 10
Feb. 6—Frank Rowsey, San Francisco-KO 8
Feb. 17—Herman Ratzleff, Portland-----W 10
Mar. 11—Bud Gorman, Oakland --------W 10
Apr. 14—Paul Pirrone, Cleveland -------W 10
Apr. 28—Ham Jenkins, Kansas City-----W 10
May 25—Bucky Lawless, Chicago-------L 10
Aug. 25—Tiger Thomas, Milwaukee-----W 10
(middleweight title)
Sept. 17—Clyde Chastain, Milwaukee----KO 6
Oct. 21—Johnny Roberts, Akron--------KO 3
Nov. 3—Geo. Nichols, Milwaukee ------W 10
Nov. 19—Frankie O'Brien, Milwaukee----W 10
Dec. 11—Henry Firpo, Milwaukee ------W 10

1932

Jan. 25—Oddone Piazzo, Milwaukee---KO 6
(NBA Middleweight Title)
Mar. 14—Frankie O'Brien, Holyoke ------L 4
(Jones was disqualified for not trying)
Mar. 31—Chuck Burns, Akron --------KO 3
Apr. 7—Bud Saltis, Green Bay, Wis.---W 4
Apr. 26—Young Terry, Trenton, N. J.----W 12
(Title Bout)
June 11—*Marcel Thil, Paris ----------LF 11
*American N.B.A. deprived Jones of his middleweight title.
Aug. 9—Jack December, Cleveland----KO 2
Aug. 29—Kid Leonard, Davenport ------W 10
Oct. 3—Johnny Peppe, Atlantic City--W 8
Nov. 24—Joe Purvis, Akron, O.--------KO 3
Dec. 1—Willie Oster, Davenport --------W 10
Dec. 5—Manny Davis, Manche, Nev.----W 6
Dec. 8—Roscoe Manning, Paterson------L 10
Dec. 26—Tommy Freeman, Pittsburgh----D 10

1933

Jan. —Young Stuhley, Clinton, Iowa-KO 4
Jan. 30—Sammy Slaughter, Cleveland-KO 7
(Won NBA Middleweight Title)
Feb. 21—Kid Baker, Indianapolis, Ind.---W 10
Feb. 28—Willie Oster, Toledo, Ohio----KO 3
Apr. 19—Ben Jeby, Cleveland, O.------NC 6
June 3—Babe Marino, San Francisco--KO 10
July 18—Wesley Ketchell, Los Angeles--W 10
July 28—Vere Whitehead, Los Angeles--L 10
Aug. 8—Vere Whitehead, Los Angeles--D 10
Aug. 25—Harold Hoxwood, Salt Lk. City-D 10
Sept. 2—Manuel Viccorio, Tijuana----KO 7
Sept. 15—John Romero, San Diego, Cal.-KO 3
Sept. 21—Billy Papke, Pasadena, Cal.---KO 8
Oct. 6—Mike Payan, San Diego, Cal.----W 10
Oct. 12—Lou Bertman, Phoenix, Ariz.-KO 2
Oct. 27—Ed Murdock, San Diego, Cal.--KO 10
Dec. 5—Frank Remus, Seattle, Wash.-KO 6

1934

Jan. 16—Tony Poloni, Los Angeles------W 10
Feb. 9—Max Maxwell, San Diego------D 10
Feb. 23—Dutch Weimer, San Diego------L 10
May 22—Freddie Steele, Seattle ----------D 10
June 19—Emilio Martinez, Denver--------L 10
Aug. 21—Oscar Rankin, Los Angeles------L 10
(Vacated NBA Middleweight Title)

1935

Sept. 17—Freddie Steele, Seattle ------L 10

1936

Jan. 1—Tait Littman, Milwaukee ----KO 1
Jan. 27—Tait Littman, Milwaukee ----KO 10
Aug. 5—Art Taylor, Phoenix ----------D 10
Dec. 4—Mickey Bottone, Milwaukee--KO 1

1937

Jan. 1—Freddie Steele, Milwaukee------L 10
(Challenged for Middleweight Title)
Jan. 29—Frankie Battaglia, Milwaukee--D 10
Apr. 13—Battling Nelson, Omaha ------KO 4
July —Frankie Misko, Sioux City --KO 5
Aug. 9—Tommy Freeman, Iowa ------W 10
Oct. 27—Andy Miller, Sioux City--------W 8
Nov. 23—Alabama Kid, Springfield, O.--L 10
Dec. 15—Bob Turner, Akron ----------W 10

1938

Jan. 12—Frankie Hughes, Akron, O.----W 10
Jan. 19—Tiger Carsonia, Louisville, Ky. KO 2
Feb. 16—Johnny Davis, Akron --------KO 8
Feb. 23—Jack Moran, Akron ----------W 10
Apr. 4—King Wyatt, Fort Wayne, Ind.--D 10
May 10—Babe Risko, Akron ----------L 10

1939

Jan. 24—Angelo Puglisi, Seattle--------W 10

1940

May 29—Vern Earling, Kellogg, Idaho----L 10

BEN JEBY

(Morris Jebaltowsky)

Born, Nov. 21, 1907, New York. Weight, 157 lbs. Height, 5 ft. 8 in. Managed by Hymie Caplin.

1928

Benny Bonvita, KO 3; Joe Spatala, KO 4; Sammy Schneider, W 4; Young Frankie, W 4; Frankie Buchanan, W 4; Howard Reddy, W 4; Jack Kiernan, W 6; Justus Hoffman, W 4; Jimmy O'Hara, D 4; George Daggett, L 4.

1929

Cecil Harper, KO, 1 and 2; Jackie Horner, W, 8; Joe Salina, W 10; Joey La Grey, W 6; Alf Ros, L 10; Jackie Horner, L 10; Elky Miller, KO 2; Nick Palmer, KO 8; Charlie Rosen, W 10; Alf Ros, W 10; Tony Vacarelli, W 10.

1930

Jan. 17—Billy Franklin, N. Y. C.----------W 10
Mar. 8—Floyd Hybert, N. Y. C----------W 6
Mar. 22—Floyd Hybert, N. Y. C.--------KO 1
Apr. 4—Vince Dundee, N. Y. C.---------L 10
Aug. 1—Dennis Golden, N. Y. C.--------KO 6
Aug. 19—Joey LaGrey, N. Y. C----------W 8
Sept. 11—Joe Dundee, N. Y. C----------W 8
Sept. 30—Babe McCorgary, N. Y. C.-----W 6
Nov. 14—Harry Ebbets, N. Y. C.---------W 10

1931

Feb. 2—Battling Tracey, New York----W 8
Mar. 20—Len Harvey, New York--------W 12
Apr. 10—Laddie Lee, New York--------KO 5
Apr. 24—Johnny Pilc, New York --------W 10
June 24—Vince Dundee, New York------L 10
June 29—Young Terry, Newark, N. J.---L 10
July 23—Ignacio Ara, New York--------W 10
Aug. 24—Pete August, Newark, N. J.----D 10
Sept. 2—Dave Shade, New York---------L 12
Sept. 8—Dave Shade, New York---------D 10
Sept. 26—Carley Horn, New York-----KO 6
Nov. 10—Buck McTiernan, Pittsbg., Pa.-KO 7
Dec. 2—Jackie Aldare, New York-----W 8
Dec. 29—Eddie Kid Whalen, New York-KO 3

1932

Jan. 4—Al Delmont, New York--------KO 2
Feb. 22—Babe Marshall, Newark-------KO 6
Feb. 26—My Sullivan, Chicago----------KO 9
Mar. 18—Frank Battaglia, Chicago--KO by 1
July 15—Billy Kohut, N. Y. ----------KO 3
July 21—Roscoe Maning, Garfield, N. J.-W 10
Aug. 4—Leo Larrivee, N. Y. ----------KO 1
Aug. 19—Nick Palmer, New York------KO 4
Oct. 13—Paul Pirrone, New York------KO 6
Nov. 21—*Chick Devlin, New York------W 15
*For vacant New York Commission Middleweight tile.

1933

Jan. 13—Frank Battaglia, N. Y. C. (recognized as titular contest) ---KO 12
Jan. 30—Paul Pirrone, Cleveland, O.---KO 6
Mar. 17—Vince Dundee, N. Y. C. (title)--D 15
Apr. 19—Gorilla Jones, Cleveland, O.--NC 6
June 2—Al Rossi, New York City--------W 12
July 10—Young Terry, Newark, N. J.---W 15
(N.B.A. Title bout)
Aug. 9—Lou Brouillard, N. Y. C.----KO by 7
(Lost Middleweight Title)
Sept. 5—Joey La Grey, Newark, N. J.---W 10
Nov. 9—Al Rossi, New Haven, Conn.---W 10
Nov. 17—Joey La Grey, N. Y. C.---------W 10

1934

Jan. 3—Young Terry, Trenton, N. J.----L 10
Feb. 8—Al Diamond, Paterson, N. J.----L 10
Feb. 16—Vince Dundee, Chicago, Ill.----L 10
Apr. 16—Teddy Yarosz, Pittsburgh ------L 12
Apr. 27—Anson Green, Pittsburgh ------W 10
June 20—Swede Berglund, San Fran. ----L 10

1936

July 1—Al Cocozza, Long Island ----- KO 2
July 14—Jackie Aldare, Brooklyn ------- W 8

MARCEL THIL

Born, May 4, 1904, Saint-Dizier. Nationality, French. Weight, 160 lbs. Height, 5 ft. 10 in.

1925

Nov. 8—Klauss, Cherbourg ---------- W 1

1926

Jan. 9—Dussart, Calais ---------- W 10
Feb. 12—Gaston Lafont, Cannes --------- L 10
Apr. 7—Gaston Lafont, Cherbourg------ L 10
Apr. 12—Citony, Cannes ---------- W 8
Aug. 8—Kid Nitram, Marseilles -------- L 10
Oct. 17—Kid Nomo, Paris ---------- W 10
Oct. 23—Forr, Paris ---------- D 10
Nov. 6—Raoul Dumondin, Paris-------- L 10
Nov. 18—Leone Jacovacci, Nancy ------- L 10
Dec. 22—Gabiola, Barcelona ---------- KO 9

1927

Jan. 25—Christy, Paris ---------- W 10
Jan. 31—Battling Mathar, Paris--------- W 10
Feb. 13—Maurice Forgeon, Paris-------- D 10
May 3—Andrew Newton, London----- KO 9
June 13—Billy Farmer, London---------- L 15
July 28—Forgeon Jeune, Paris -------- KO 7
Aug. 29—Joe Bloomfield, London-------- W 15
Sept. 19—Bob Youseff, Marseilles-------- W 10
Oct. 3—Joe Bloomfield, London -------- L 12
Oct. 28—Leone Jacovacci, Rome---- KO by 10
Nov. 3—George West, London---------- D 15
Nov. 28—Jack Hood, London---------- L 15
Dec. 12—Len Harvey, London---------- L 15

1928

Apr. 21—Daniel Arnaud, St. Etienne--- KO 2
May 8—Kid Nomo, Paris---------- KO 3
May 20—Andrew Newton, London----- KO 9
June 10—Aden Raitori, Edmonton----- KO 8
June 11—Lauri Raitori, London-------- KO 10
July 9—Orlando Leopardi, Tunis------- W 12
July 24—George West, London--------- KO 5
Sept. 3—Ted Moore, London---------- KO 8
Sept. 19—Pierre Gandon, Paris--------- KO 5
Oct. 12—Marcel Thuru, Paris---------- KO 1
(Middleweight Championship of France)
Nov. 2—Joe Bloomfield, Paris--------- KO 2
Nov. 17—Orlando Leopardi, Paris------ KO 3
Dec. 5—Billy Farmer, Paris---------- KO 1

1929

Jan. 8—Ivan Laffineur, Paris---------- W 12
Mar. 12—Ivan Laffineur, Paris --------- KO 2
Mar. 27—Leone Jacovacci, Paris--------- W 15
(Middleweight Championship of Europe)
May 15—Alexis Marin, Paris---------- KO 4
Oct. 16—Alfred Pegazzano, Paris------- W 12
Nov. 5—Fred Shaw, Manchester--------- L 15
Dec. 27—Charles Krauchi, Paris-------- KO 6

1930

Jan. 29—Alexis Marin, Paris ---------- W 12
Mar. 12—Alfred Pegazzano, Paris ------- W 12
July 27—Ali Sadek, Reims ---------- KO 6
Sept. 6—Emile Romerio, Paris ---------- W 10
Nov. 1—Motzi Spakow, Bucharest----- KO 7
Nov. 23—Mario Bosisio, Milan ---------- L 15
(Middleweight Championship of Europe)
Dec. 10—Pierre Gandon, Paris---------- W 12

1931

Jan. 11—Andre Dhainaut, Lille -------- KO 8
Feb. 14—Alexis Marin, Beausoleil ------ W 12
Apr. 15—Emile Lebrize, Paris ---------- KO 5
June 18—Felix Sportiello, Paris--------- KO 8
July 10—Vince Dundee, Paris ---------- W 12
Sept. 5—Gh. Axiotti, Bucharest -------- W 10
Sept. 24—Tom Benjamin, Paris---------- KO 8
Oct. 26—Herman Klintz, Paris--------- KO 4
Nov. 9—Jack Casey, London ---------- W 10
Dec. 1—Piero Toscani, Lyon --------- KO 3
Dec. 12—Amedee Dubus, Basle -------- KO 4

1932

Jan. 20—Franz Boja, Paris ---------- KO 1
Feb. 22—Jimmy Tarante, Paris --------- W 10
Mar. 21—Jack Hood, Paris ---------- KO 7
June 11—Gorilla Jones, Paris ---------- WF 11
(Middleweight Championship of World)
July 4—*Len Harvey, London ---------- W 15
Oct. 31—Len Johnson, Paris ---------- KO 7
Dec. 5—Ignacio Ara, Paris ---------- W 10
Dec. 25—Ch. Van Haecke, Cannes ----- KO 2
*Title bout.

1933

Jan. 16—Kid Tunero, Paris ---------- L 12
Feb. 25—Jack Etienne, Bruxelles ------- W 10
Mar. 8—Louis Vauclard, Troyes ------ KO 6
May 23—Erich Seelig, Paris ---------- W 12
Sept. 15—Jack Etienne, Paris ---------- W 10
Oct. 2—*Kid Tunero, Paris ---------- W 15
*Title bout.

1934

Jan. 29—Erich Seelig, Paris ---------- W 12
Feb. 26—*Ignacio Ara, Paris ---------- W 15
Mar. 26—Martinez Alfara, Paris ------- WF 13
(Light Heavy Championship of Europe)
May 3—*Gustave Roth, Parish --------- W 15
June 11—Adolf Witt, Paris ---------- KO 8
June 27—Oddone Piazza, Paris --------- W 10
July 16—Rene Devos, Anvers ---------- W 10
Aug. 5—Clemente Meroni, Marseilles--- W 10
Oct. 15—*Carmelo Candel, Paris -------- D 15
Nov. 12—Tino Rolando, Paris ---------- W 10
*Title bout.

1935

Jan. 14—Jock MacAvoy, Paris---------- W 15
(Light Heavy title of Europe)
May 4—Vilda Jaks, Paris ---------- KO 14
June 2—*Ignacio Ara, Madrid ---------- W 15
June 28—*Carmelo Candel, Paris -------- W 10
July 13—Kid Tunero, Marseilles -------- W 12
Oct. 28—Al Diamond, Paris ---------- W 10
Nov. 25—Lou Brouillard, Paris ---------- W 12
*Title bout.

1936

Jan. 20—*Lou Brouillard, Paris ------- WF 4
*Title bout.

1937

Feb. 15—*Lou Brouillard, Paris ------- WF 6
Sept. 23—Fred Apostoli, N. Y. C.------ KO by 10
(Thil Vacated Title)
*Title bout.

LOU BROUILLARD

Born, May 23, 1911, St. Eugene, Que., Canada. Nationality, Canadian-French. Managed by Johnny Buckley.

(Early record unavailable; started professional career in 1928 and up through 1930 engaged in 64 bouts, scoring 44 knockouts, winning 16 decisions and losing 4 decisions.)

1931

Jan. 30—Al Palladino, Worcester-------- KO 1
Jan. —Gaby Bagdad, Boston---------- W 10
Feb. —Larry Brignolia, Boston-------- KO 3
Feb. 12—Canada Lee, Worcester--------- W 10
Mar. 13—Alf. Ros, Boston ---------- KO 5
Mar. 6—Baby Joe Gans, Worcester------ W 10
Mar. 27—Canada Lee, Worcester -------- W 10
May 1—Eddie Moore, Worcester------ KO 2
May 15—Al Mello, Boston ---------- KO 8
June 9—Paul Pirrone, Boston --------- KO 8
July 23—Yg. Jack Thompson, Boston---- W 10
Aug. 25—Jackie Brady, Providence----- W 10
Oct. 23—Yng. Jack Thompson, Boston- W 15
(Won Welter Title)
Dec. 2—Bucky Lawless, Boston ------ KO 3
Dec. 10—Paul Pirrone, Cleveland------ WF 7
Dec. 15—Baby Joe Gans, Montreal, Can.- D 10

1932

Jan. 28—Jackie Fields, Chicago--------- L 10
(Lost Welterweight Title)
Apr. 8—Johnny Indrisano, Boston------ W 10
Apr. 29—Johnny Indrisano, Boston------ L 10
June 15—Harry Wallace, Worcester---- KO 2
Aug. 4—Jimmy McLarin, N. Y. C.------ W 10
Sept. 9—Ad Zachow, Boston ---------- W 10
Oct. 7—Andy Callahan, Boston--------- L 10
Dec. 19—Jimmy Smith, Philadelphia---- L 10

1933

Jan. 9—Horatio Valha, Holyoke -------- W 10
Feb. 24—Johnny Indrisano, Boston ----- L 10
May 16—Sammy Slaughter, Boston ---- W 10
July 6—Mickey Walker, Boston -------- W 10
Aug. 9—Ben Jeby, N. Y. C. (title)---- KO 7
(Brouillard won recognition in New York as Middleweight Champion)
Sept. 22—Adolph Heuser, Boston------ KO 8
Oct. 30—Vince Dundee, Boston (title)-- L 15
(Lost Middleweight Title)
Nov. 24—Tony Shucco, Boston ---------- L 10

1934

Jan. 19—Bob Olin, N. Y. C. ---------- W 10
Feb. 16—Tommy Rios, Worcester ----- KO 5
Mar. 5—Al Gainer, New Haven-------- W 10
Apr. 5—Bob Olin, New Haven -------- W 10
May 11—Norman Conrad, Worcester---- W 10

June 11—Henry Firpo, Providence.....KO 6
July 12—Al Gainer, New Haven.....L 10
Aug. 20—Anson Green, Pittsburgh.....KO 8
Sept. 7—Solly Dukelsky, Chicago.....KO 7
Oct. 8—Tait Littman, Pittsburgh.....L 10
Nov. 23—Al Gainer, N. Y. C.....W 10
Dec. 25—Sammy Slaughter, Pittsburgh.KO 4

1935

Jan. 28—Oscar Rankins, Los Angeles...KO 4
Feb. 5—Indian Joe Rivers, Los Ang..KO 4
Mar. 15—Babe Marino, San Francisco..KO 7
Mar. 22—Swede Berglund, San Fran....W 10
Apr. 17—Marty Simmons, Pittsburgh...W 10
July 4—Yng. Corbet III, San Francisco.W 10
Sept. 20—Al McCoy, Boston.....L 10
Nov. 25—Marcel Thil, Paris, France.....L 12
Dec. 20—Gustave Roth, Paris, France....W 15

1936

Jan. 20—Marcel Thil, Paris.....LF 4
(Middleweight Title Bout)
June 26—Jack Ennis, Worcester.....KO 8
Oct. 9—Fred Apostoli, San Francisco..L 10
Dec. 4—Carl Knowles, New Haven....W 10

1937

Feb. 15—Marcel Thil, Paris.....LF 6
(Middleweight Title Bout)
May 7—Teddy Yarosz, Boston.....L 10
Sept. 9—Roy Williams, Portland.....KO 2
Oct. 22—Roy Kelly, Boston.....W 12
Dec. 10—Dick Maloney, Boston.....W 12

1938

Feb. 18—Tiger Jack Fox, Boston....KO by 7
Mar. 23—Gus Lesnevich, N. Y. C.....L 10
Sept. 23—Joe Glaskow, Boston.....KO 6
Nov. 7—Ray Miller, Newark.....L 10
Dec. 30—Johnny Rossie, Worcester.....KO 10

1939

Mar. 17—Edouard Tenet, Paris.....D 10
Apr. 5—Antoine Christoforidis, Paris ..L 10
June 2—Henry Chmielewski, Worcester.W 10
June 20—Georgie Abrams, Washington..L 10
July 13—Babe Verila, Portland.....D 10
Aug. 17—Al Sinibaldi, Portland.....W 10
Sept. 29—Howell King, Worcester.....L 10
Nov. 9—Frankie Britt, Fall River.....L 12

1940

Jan. 12—Henry Chmielewski, Worcester.L 10

1942

In U. S. Army.

VINCE DUNDEE
(Vincent Lazzaro)

Born, 1904, Italy. Nationality, Italian-American. Weight, 147 lbs. Height, 5 ft. 8 in. Managed by Max Waxman.

Early record unavailable; started fighting in 1925, had about 30 preliminary bouts.

1925

Dec. 5—Johnny Hayes, N. Y. C.....W 8

1926

Oct. 15—Andy DiVodi, N. Y. C.....L 6

1927

Feb. 14—Paul Dempsky, Baltimore.....W 12
Aug. 1—Willie Harmon, Baltimore.....W 10
Dec. 6—Baby Joe Gans, Baltimore.....W 10
Tommy O'Brien, W 10; Joe Vargas, D 10.

1928

Feb. 15—Jackie Fields, Los Angeles.....L 10
Feb. 22—Bobby La Salle, Wilmington...W 10
Mar. 16—Pete August, Hollywood.....W 10
Apr. 17—Jackie Fields, Los Angeles.....L 10
May 11—Jimmy Finley, Baltimore.....W 12
May 21—Jimmy Finley, Baltimore.....W 12
Aug. 13—Irish Fagan, Newark.....ND 10
Oct. 29—Billy Algers, Newark.....ND 10
Nov. 30—Izzy Grove, N. Y. C.....W 10

1929

Jan. 14—Billy Angelo, Philadelphia ....W 10
Jan. 21—Young Ketchell, Philadelphia..W 10
Feb. 18—Billy Angelo, Philadelphia.....L 10
Apr. 8—Izzie Grove, N. Y. C.....L 10
Apr. 19—Joe LeGray, N. Y. C.....W 10
May 22—Pal Silvers, Newark.....W 10
May 27—Bucky Lawless, Cleveland, O....W 10
June 10—Izzie Grove, Newark.....W 10
July 1—Freddy Polo, Newark.....W 10
Aug. 19—Abie Bain, Newark.....D 10
Sept. 16—Abie Bain, Newark.....D 10
Oct. 2—Jackie Fields, Chicago.....L 10
Oct. 24—Young Ketchell, Newark.....W 10

1930

Jan. 13—Billy Leonard, Newark.....KO 1
Jan. 24—Jackie Fields, Chicago.....L 10
Mar. 17—Alf Ros, Newark.....W 10
Mar. 21—Johnny Indrisano, Boston.....L 10
Apr. 4—Ben Jeby, New York.....W 10
June 19—Young Ketchell, Lieperville....W 10
July 22—My Sullivan, St. Paul, Minn...ND 10
Aug. 27—Abie Bain, Newark.....W 10
Nov. 10—Joe Reno, Newark.....W 10
Dec. 2—Johnny Reppe, Reading.....W 8
Dec. 15—Denis Golden, Newark.....KO 7
Dec. 25—Buck McTiernan, Pittsburgh...W 10

1931

Jan. 8—Len Harvey, New York.....W 12
Feb. 13—Len Harvey, New York.....W 12
May 7—Johnny Kerr, Paterson, N. J...KO 6
June 4—Ben Jeby, New York.....W 10
July 10—Marcel Thil, Paris, France.....L 12
July 26—Jack Hood, London, Eng.....D 10
Oct. 12—Johnny Peppe, Philadelphia...W 10
Oct. 16—Solly Kreiger, New York ....KO 8
Nov. 5—Jack Kiernan, Paterson.....KO 2
Dec. 8—Johnny Peppe, Plainsfield ....W 8
Dec. 14—Ernesto Sagues, Miami, Fla...KO 9

1932

Jan. 18—Jimmy Smith, Philadelphia....W 10
Mar. 7—Billy Angelo, Philadelphia ....W 10
Mar. 14—Vincent Forgione, Baltimore..KO 4
Mar. 18—Johnny Ketchell, Wilkes-Barre.W 10
Apr. 4—Johnny Oakey, Trenton.....W 10
May 23—Bucky Lawless, Newark.....W 10
June 9—Matt Rice, Wilkes-Barre.....W 10
June 15—Abe Bain, Newark.....W 10
July 11—Joe Smallwood, Lieperville....W 10
July 18—Young Terry, Newark.....W 10
Aug. 10—Ken Overlin, Virginia Beach..W 10
Sept. 2—Billy Angelo, Asbury Park ....W 10
Sept. 15—Tiger Sullivan, Paterson.....W 10
Oct. 4—Comboy Owen Phelps, Alexandria, Va.....W 10
Dec. 12—Johnny Peppe, Trenton.....W 10

1933

Jan. 2—Franta Nekolny, N. Y. C.....W 10
Mar. 6—Jimmie Rhodes, Atlantic City.KO 6
Mar. 17—Ben Jeby, N. Y. C.....D 15
(middleweight title bout)
May 25—Neil Kilbane, Brooklyn.....KO 6
June 8—Frank Goosby, Pittsburgh ...KO 5
Aug. 11—Danny Devlin, Patterson ....KO 5
Aug. 21—Ted Yarosz, Pittsburgh.....L 10
Sept. 18—Ted Yarosz, Newark.....L 10
Oct. 30—Lou Brouillard, Boston.....W 15
(won middleweight title)
Dec. 8—Andy Callahan, Boston.....W 15
(title bout)

1934

Feb. 1—Ben Jeby, Chicago.....W 10
Mar. 12—Joe Kaminsky, Holyoke.....W 10
Mar. 22—Al McCoy, Boston.....W 10
Apr. 10—Matt Rice, Pottsville.....KO 8
May 1—Al Diamond, Paterson.....W 15
(title bout)
June 26—Young Stuhley, Chicago.....L 10
Aug. 9—Tommy Rios, Leiperville.....L 10
Aug. 17—Tony Brescia, Brooklyn.....W 10
Sept. 11—Teddy Yarosz, Pittsburgh.....L 15
(Lost middleweight title)

1935

Jan. 14—Paul Pirrone, Philadelphia ....W 10
Jan. 25—Babe Risko, N. Y. C.....W 10
Apr. 22—Joe Smallwood, Lancaster ....L 10
May 20—Anson Green, Pittsburgh.....W 10
July 30—Freddie Steele, Seattle ....KO by 3

1937

Mar. 1—Joe Duca, Newark.....W 10
Apr. 2—Johnny Duca, Philadelphia ...W 10
Apr. 12—Willie Murphy, Plainfield ....KO 3
Apr. 19—Red Finnegan, Trenton.....KO 3
May 3—Billy Conn, Pittsburgh.....L 10
May 17—Thys Menger, Newark.....W 8
June 15—Honeyboy Jones, Pittsburgh ...L 10
Died July 27, 1949, Glendale, Calif.

TEDDY YAROSZ

Born, June 24, 1910, Pittsburgh, Pa. Nationality, Polish - American. Weight, 158 lbs. Height, 5 ft. 10 in. Managed by Ray Foutts.

1929

Knockouts: Jack McCarthy, 2; Johnny Judd, 4; Carl Patron, 5; Johnny Dill, 5. Won: Jackie King, 4; Johnny Brown, 6; Young Joe Wolcott,

6; Georgie Bretch, 6; Bob Collura, 6; Billy Yeltz, 6; Johnny Brown, 6; Billy Holt, 6.

1930

Knockouts: Billy Burke, 2; Jimmie Herman, 3; Jack Murphy, 8; Benny Burns, 5. Won: Johnny Ponoic, 6; Jackie Herman, 6; Jimmie McGraw, 6; Hans Roberts, 10; Young Joe Wolcott, 8; Paul Ogre, 10; Young Rudy, 10; Joe Corelli, 8; Paul Ogre, 6; Young Rudy, 10; Jackie Herman, 10; Roger Brooks, 10; Joe Randall, 10; Jimmie Neal, 10; Young Billy Holt, 10; Johnny Rich, 10; Tiger Rudy, 10.

1931

Jan. 13—Jimmie Moinette, Alliance, O.---W 10
Jan. 20—Jimmie Belmont, Oil City, Pa.---W 10
Jan. 30—Mickey Fedor, E. Liverpool, O.-W 10
Feb. 6—Larry Madge, Franklin, Pa. ----W 8
Feb. 21—Tiger Joe Randall, Pittsburgh -W 10
Mar. 16—Joe Trippe, Oil City, Pa. ------W 10
Mar. 23—Eddie Kaufman, Canton, O. ---KO 4
Apr. 8—Larry Madge, Oil City, Pa. -----W 10
Apr. 16—Tiger Joe Randall, McKeesport, Pa. ----------W 10
Jun 2—Tommy Rios, East Liverpool, O.-W 10
July 9—Buck McTiernan, Pittsburgh--W 10
July 16—Marty McHale, Parkersburg, W. Va. ----------W 10
July 27—Bucky Lawless, Pittsburgh---W 10
Aug. 20—Tiger Joe Randall, Pittsburgh--W 10
Dec. 10—Jimmie Moinette, East Liverpool Ohio ----------W 10
Dec. 25—Jimmy Belmont, Pittsburgh ---W 10

1932

Jan. 22—Jimmy Hill, Detroit ----------W 10
Apr. 11—Vincent Hambright, Pittsburgh W 10
June 30—Johnny Hayes, Pittsburgh ---KO 8
July 22—Lope Tenorio, Pittsburgh -----W 10
Aug. 12—Eddie Kid Wolfe, Detroit ------W 10
Aug. 30—Jimmy Belmont, Pittsburgh ---W 10
Oct. 7—Eddie Kid Wolfe, N. Y. C. -----D 10
Oct. 14—Abe Lichtenstein, Pittsburgh -W 10
Nov. 18—Jack King, Pittsburgh ---------W 10
Dec. 9—Jack King, Pittsburgh --------W 10

1933

Jan. 23—Eddie Kid Wolfe, Pittsburgh ---L 10
Feb. 27—Eddie Kid Wolfe, Pittsburgh ---D 10
Mar. 10—Eddie Ran, Detroit ----------W 10
Mar. 24—Paulie Walker, Pittsburgh ----W 10
Apr. 10—Andy Divodi, Pittsburgh ----KO 5
May 22—Tommy Freeman, Pittsburgh---W 10
June 20—Sammy Slaughter, Cleveland --W 10
July 24—Freddie Polo, Newark --------KO 5
Aug. 1—Al Rossi, Newark ----------W 10
Aug. 21—Vince Dundee, Pittsburgh -----W 10
Sept. 18—Vince Dundee, Newark -------W 10
Oct. 25—Young Terry, Newark ---------L 10
Dec. 4—Paul Pirrone, Cleveland -------W 10
Dec. 11—Tony D'Allesandro, Holyoke --W 10

1934

Feb. 12—Jimmy Smith, Pittsburgh -----W 15
Apr. 6—Ben Jeby, Pittsburgh ---------W 12
Apr. 16—Tommy Rios, Canton ---------W 10
May 18—Freddie Heinz, Clarksburg ----W 10
June 5—Pete Latzo, Pittsburgh --------KO 4
July 18—Tait Littman, Chicago ---------W 10
Aug. 13—Bud Saltis, E. Liverpool ------W 10
Sept. 11—Vince Dundee, Pittsburgh -----W 15
(Won N. B. A. Middleweight Title)
Oct. 29—Johnny Phagan, Milwaukee --W 10
Dec. 14—Kid Leonard, Chicago --------W 10

1935

Jan. 1—Babe Risko, Scranton ----KO by 7
July 30—Fred Sallus, Steubenville ----KO 2
Sept. 2—Oscar Schmeling, Louisville --KO 3
Sept. 19—Babe Risko, Pittsburgh -------L 15
(Lost N. B. A. Middleweight Title)

1936

May 19—Bob Turner, Pittsburgh ------W 10
Aug. 13—Young Terry, Youngstown ---KO 10
Sept. 21—Babe Risko, Pittsburgh ------W 10
Nov. 4—Ken Overlin, Pittsburgh ------W 10
Dec. 17—Eddie Maguire, Pittsburgh -----W 10

1937

Jan. 13—Solly Krieger, N. Y. C. -------W 10
May 7—Lou Brouillard, Boston -------W 10
June 30—Billy Conn, Pittsburgh --------L 12
Sept. 30—Billy Conn, Pittsburgh ---------L 15
Dec. 9—Carmelo Candel, Paris ---------L 10

1938

Feb. 7—Paulie Mahoney, Buffalo -----W 10
Mar. 28—Carmen Barth, Cleveland -----L 10
Apr. 26—George Black, Milwaukee-----W 10
May 18—Al Quaill, Pittsburgh ----------W 10
June 6—Georgie Abrams, Wash., D. C.--L 10
July 25—Billy Conn, Pittsburgh -------W 12
Sept. 13—Jimmy Clark, Rochester ------W 10
Oct. 21—Oscar Rankins, Pittsburgh -----W 10
Nov. 1—Ralph DeJohn, Rochester -----W 10
Nov. 11—Ralph DeJohn, Rochester -----L 10
Dec. 12—Ralph DeJohn, Rochester -----W 10

1939

Feb. 3—Eric Seelig, N. Y. C. ----------D 8
Mar. 27—Ken Overlin, Houston --------W 10
Apr. 20—Archie Moore, St. Louis -------W 10
July 17—Al Gainer, Pittsburgh ---------W 10
Aug. 9—Ben Brown, Atlanta ----------L 10
Sept. 11—Ben Brown, Atlanta ----------L 10
Sept. 29—Lloyd Marshall, San Francisco--L 10

1940

Jan. 8—Nate Bolden, Pittsburgh -------W 10
Feb. 29—Willie Muldoon, Cleveland ----W 10
Mar. 26—Turkey Thompson, Los Ang. --L 10
Apr. 15—Jimmy Reeves, Cleveland ------W 10
June 27—Bud Mignault, E. Liverpool ---W 10
Oct. 21—Lloyd Marshall, Pittsburgh ---W 10

1941

Mar. 5—Jimmy Bivins, Cleveland ------L 10
Mar. 26—Bob Berry, Akron ----------W 10
June 16—Tommy Gomez, Tampa --------L 10
June 30—Jimmy Young, Johnstown ----W 10
Nov. 17—Ezzard Charles, Cincinnati ----L 10

1942

Feb. 12—Joe Muscato, Rochester --------L 8

BABE RISKO
(Henry Pylkowski)

Born, 1911, Syracuse, N. Y. Nationality, Polish-Luthuanian-American. Weight, 160 lbs. Height, 5 ft. 10 in. Managed by Gabe Genovese.

1934

Mar. 16—Steve Wolanin, Utica ----------W 8
May 7—Jackie Flowers, Syracuse ------W 6
May 15—Bucky Lawless, Syracuse ------W 6
June 12—Bucky Lawless, Binghamton -KO 5
July 18—Paulie Sykes, Oswega ---------D 6
July 29—Joe Desmond, Saratoga -------W 6
Aug. 9—Larry Wagner, Johnson City ---D 6
Sept. 10—Werner Wilsch, Syracuse ----KO 2
Sept. 17—Pete Suskey, Syracuse --------W 6
Oct. 15—Freddie Sallus, Syracuse ------D 8
Oct. 29—Werner Wilsch, Binghamton--KO 3
Nov. 5—Freddie Sallus, Syracuse ----KO 8
Nov. 19—Al Sabano, Syracuse ----------W 10
Nov. 26—Chester Palutis, Scranton ------W 6
Dec. 12—Pete Suskey, Scranton --------W 6

1935

Jan. 1—Teddy Yarosz, Scranton ------KO 7
Jan. 25—Vince Dundee, N. Y. C. --------L 10
Jan. 29—Solly Dukelsky, Chicago-------D 10
Feb. 25—Paul Pirrone, Philadelphia ----W 10
Mar. 11—Benny Levine, Syracuse ------KO 2
Mar. 18—Sammy Slaughter, Phila. ------W 10
Mar. 25—Jimmy Belmont, Cleveland ----L 8
May 22—Frank Battaglia, Pittsburgh ---W 10
July 8—Paul Pirrone, Cleveland -------L 10
Sept. 19—Teddy Yarosz, Pittsburgh ----W 15
(Won Middleweight Championship)
Oct. 4—Jackie Aldare, Syracuse ------W 10
Oct. 21—Chester Palutis, Scranton ----W 10
Dec. 9—Frank Battaglia, Phila. -------W 10
Dec. 20—Jock McAvoy, N. Y. C. ----KO by 1

1936

Feb. 10—Tony Fisher, Newark ---------W 15
(Title bout)
Mar. 24—Freddie Steele, Seattle --------L 10
Apr. 9—Mike Payan, San Diego -------W 10
May 8—Fred Apostoli, San Francisco --L 10
July 11—Freddie Steele, Seattle---------L 15
(Lost Middleweight Title)
Sept. 21—Teddy Yarosz, Pittsburgh ------L 10
Oct. 28—Harry Balsamo, N. Y. C. ------W 10
Nov. 27—Tony Tozzo, Buffalo, N. Y. ----W 10
Dec. 18—Joe Butch Lynch, Syracuse ---KO 8

1937

Feb. 19—Freddie Steele, N. Y. C. ---------L 15
(Middleweight title bout)
Mar. 11—Billy Conn, Pittsburgh -------L 10
July 13—Al Hostak, Seattle --------KO by 7
Aug. 17—George Black, Milwaukee--KO by 5

1938

May 10—Gorilla Jones, Akron, O. ------W 10
June 6—Al Quaill, Pittsburgh ---------D 10
June 27—Ralph De John, Syracuse --KO by 7

July 18—Ben Brown, Atlanta, Ga. _____D 10
Sept. 17—Larry Lane, Trenton _____KO by 2
Sept. 26—Ben Brown, Atlanta, Ga.__KO by 9
Oct. 6—Billy Soose, Pittsburgh ___KO by 3

1939

Feb. 7—Walter Franklin, N. Y. C.__KO by 6
May 17—Lloyd Marshall, Sacra., Cal._KO by 5

FREDDIE STEELE

Born, December 18, 1912, Tacoma, Wash. Nationality, Irish-American. Weight, 158 lbs. Height, 5 ft. 10½ in. Managed by Dave Miller.

1930

Jimmy Farrar, KO 3; Nelson Ferguson, KO 2; Jack Nash, KO 2; Jack Rondeaux, KO 3; Leslie Carter, KO 4; Jimmy Pavolic, W 6; Joe Townsend, W 6; Mickey Trad, W; Nelson Ferguson, W 6; Joey Coffman, W 6; Tommy Fielding, W 6; Jimmy Britt, D 6; Joe Townsend, D 6; Joe Townsend, D 6.

1931

Joe Townsend, KO 2; Al Garcio, KO 3; Johnny Woods, KO 3; Richie King, KO 1; Teddy Palacio, KO 1; Tommy Fielding, W 8; Al Garcio, W 6; Frankie Monroe, W 6; Larry Murphy, W 8; Tony Portillo, W 8; Bobby Vincent, W 6; Jimmy Owen, W 6; Jimmy Owen, W 8; Frankie Stetson, W 10; Cowboy Evans, W 8; Tony Portillo, D 6; Tony Portillo, L 6.

1932

Mar. 16—Lee Page, Seattle, Wash. _____W 6
Apr. 7—Bobby Steele, Tacoma, Wash.__W 6
Apr. 27—Tony Portillo, Seattle, Wash.__W 6
May 18—Ceferino Garcia, Seattle_____KO 2
May 23—Frankie Stetson, Portland _____W 6
July 20—Ralph Chong, Seattle, Wash. __KO 6
Aug. 3—Lee Page, Spokane, Wash. ____W 6
Aug. 11—Alfonso Gonzales, Tacoma ____W 6
Aug. 26—Billy Townsend, Seattle _____W 6
Sept. 7—David Velasco, Seattle_____W 6
Sept. 20—Ceferino Garcia, Los Ang.____KO 2
Sept. 27—Tommy Herman, Los Ang. ____L 4
Oct. 26—Tommy Herman, Seattle _____W 6
Nov. 3—Millio Milletti, Tacoma _____W 6
Nov. 17—Battling Dozier, Tacoma _____W 6

1933

Jan. 17—Leonard Bennett, Seattle _____W 6
May 18—Gilbert Attell, Tacoma _____KO 3
June 6—Alvin Lewis, Seattle _____KO 3
June 22—Joe Glick, Spokane _____W 8
June 27—Eddie Ran, Seattle _____W 6
Aug. 8—Frankie Petrolle, Seattle _____KO 3
Oct. 12—Petey Mike, Tacoma_____W 10

1934

Feb. 15—Leonard Bennett, Tacoma ____W 8
Apr. 10—Eddie Murdock, Seattle _____KO 4
May 22—Gorilla Jones, Seattle _____D 10
June 8—Babe Marion, San Francisco ___W 10
June 22—Sammy Slaughter, San Fran. _NC 1
June 29—Buckley Lawless, Seattle ____KO 2
Oct. 26—Joe Glick, Yakima, Wash. ____KO 1
Nov. 1—Andy Divodi, Tacoma _____W 10
Nov. 13—Jimmy Evans, Seattle _____KO 4
Dec. 20—Andy Divodi, Tacoma, Wash.__KO 6

1935

Jan. 10—Tommy Rios, Tacoma _____W 10
Feb. 21—Jimmy Rivers, Tacoma _____KO 9
Apr. 1—Fred Apostoli, Seattle_____KO 10
June 11—Al Rossi, Seattle _____KO 2
July 30—Vince Dundee, Seattle _____KO 3
Sept. 17—Gorilla Jones, Seattle _____W 10
Oct. 18—Swede Berglund, Hollywood__KO 6
Oct. 25—Mike Payan, San Diego _____KO 5
Nov. 19—Young Stuhley, Seattle _____W 10

1936

Jan. 23—Meyer Grace, Tacoma _____KO 1
Feb. 4—Henry Firpo, Seattle _____KO 2
Feb. 25—Young Stuhley, L. A. _____W 10
Mar. 24—Babe Risko, Seattle _____W 10
Apr. 28—Tony Fisher, Seattle _____W 10
July 11—Babe Risko, Seattle _____W 15
(Won N. B. A. Middleweight Title)
Aug. 20—Jackie Aldare, Tacoma _____KO 2
Sept. 3—Young Stuhley, Spokane _____W 10
Oct. 21—Allen Matthews, Seattle _____W 10
Nov. 17—Gus Lesnevich, Los Ang. ____KO 2
Nov. 27—Al Rossi, San Diego _____KO 1

1937

Jan. 1—*Gorilla Jones, Milwaukee _____W 10
Feb. 19—*Babe Risko, N. Y. C. _____W 15
Mar. 2—Paul Pirrone, Philadelphia __KO 1
May 14—*Frankie Battaglia, Seattle___KO 3
July 21—Hobo Williams, Wash., D. C. __KO 8
Sept. 11—*Ken Overlin, Seattle _____KO 4
* Title bout.

1938

Jan. 7—Fred Apostoli, N. Y. C. ____KO by 9
Feb. 8—Bob Turner, Rochester, N. Y.__KO 1
Feb. 19—*Carmen Barth, Cleveland ___KO 7
June 14—Solly Krieger, Seattle _____W 10
July 26—Al Hostak, Seattle _____KO by 1
(Lost Middleweight title)
* Title bout.

1941

May 23—Jimmy Casino, Hollywood__KO by 5

FRED APOSTOLI

Born, February 2 1914. Nationality, Italian-American. Middleweight. Height, 5 ft. 7 in.

1934

Won the Pacific Coast Junior Welterweight Championship.
Won the Golden Gloves Middleweight Championship.
Won the National AAU Middleweight Championship (St. Louis).

1935

Won: Mike Payan, 6; Rudy Mendez, 8; Andy Di Vodi, 6; Young Stuhley, 10; Babe Marino, 10; Swede Berglund, 10. Knockouts: Gilbert Attell, 3; Eddie Daniels, 2; Jimmy Riley, 1; Eddie Fox, 5; Newsboy Millich, 4; Eddie Schneider, 1; Dick Foster, 6. Knocked out by: Freddie Steele, 10.

1936

Jan. 20—Frankie Britt, San Fran._____W 10
Feb. 28—Paul Pirrone, San Fran._____KO 7
Apr. 6—Young Stuhley, San Fran._____W 10
May 8—Babe Risko, San Fran._____W 10
Aug. 21—Marty Simmons, San Fran._____W 10
Oct. 9—Lou Brouillard, San Fran._____W 10
Dec. 14—Babe Marino, San Fran._____W 10

1937

Jan. 27—Ken Overlin, N. Y. C._____L 10
Feb. 17—Solly Krieger, N. Y. C._____W 10
Mar. 15—Joe Butch Lynch, Newark_____KO 9
Apr. 14—Solly Krieger, N. Y. C._____KO 5
June 11—Dale Sparr, San Fran._____W 10
June 22—Tommy Jones, Portland, Ore._KO 2
Sept. 23—Marcel Thil, N. Y. C._____KO 10
Oct. 25—Tony Celli, Philadelphia_____KO 2

1938

Jan. 7—Freddie Steele, N. Y. C._____KO 9
Feb. 4—Glen Lee, N. Y. C._____W 12
Feb. 22—Young Corbett, San Fran._____L 10
Apr. 1—Glen Lee, N. Y. C._____W 15
(Claimed World Middleweight Title)
Sept. 6—Mike Payan, San Jose, Cal.____KO 10
Sept. 16—Joe Butch Lynch, San Fran.__KO 2
Nov. 18—*Young Corbett, N. Y. C. _____KO 8
Dec. 20—Al Cocozza, New Haven_____KO 4
* Title bout.

1939

Jan. 6—Billy Conn, N. Y. C._____L 10
Feb. 11—Billy Conn, N. Y. C._____L 15
Apr. 17—George Nichols, Houston, Tex. KO 2
May 11—Eric Seelig, Cleveland_____W 10
Aug. 7—Mohammed Fahmy, Springfield, Mass. _____KO 3
Aug. 28—Glen Lee, Pittsburgh, Pa._____W 10
Oct. 2—Ceferino Garcia, N. Y. C.___KO by 7
(Lost Middleweight Title)

1940

Jan. 5—Melio Bettina, N. Y. C._____W 12
Feb. 2—Melio Bettina, N. Y. C._____KO by 12
—Freddie Graham, San Fran.__Exh. 4
July 22—Dale Sparr, San Fran._____KO 2
Aug. 19—Big Boy Hogue, San Fran._____W 10
Sept. 16—Bobby Pacho, San Fran._____W 10
Nov. 19—Tony Zale, Seattle, Wash._____L 10

1941

Aug. 21—Bill McDowell, Norfolk, W. Va.KO 2
Sept. 15—Joey Spangler, Norfolk, W. Va.KO 5
Oct. 14—El Brookman, Wash., D. C._____KO 6

1942

Mar. 7—Augie Arellano, Brooklyn_____KO 5
Apr. 4—Joe Mulli, Brooklyn_____KO 1
June 26—Ken Overlin, Norfolk_____D 10
Aug. 24—Saverio Turiello, Norfolk_____W 10
In U. S. Navy.

1946

Aug. 12—Pedro Jiminez, San Francisco_KO 4
Aug. 27—Sheik Rangel, Sacramento_____W 10
Sept. 9—Dencio Cabanella, San Fran..KO 7
Sept. 20—George Duke, San Francisco__KO 9
Oct. 21—Tommy Egan, San Francisco____W 10
Nov. 18—Frank Angustain, San Fran____W 10
Dec. 11—Paul Lewis, Oakland_____W 10

1947

Feb. 28—Bobby Volk, San Fran.____KO by 1
Apr. 7—Bobby Volk, San Fran._____KO 3
May 2—George Duke, Los Manos_____W 10
May 21—Earl Turner, Oakland_____W 10
July 14—Reuben Shank, San Fran.____KO 8
Aug. 25—Reuben Shank, San Fran._____W 10
Nov. 17—George Abrams, San Francisco_W 10

1948

Dec. 1—Earl Turner, Oakland_____L 10

AL HOSTAK

Born, January 7, 1916, Seattle, Wash. Nationality, Czecho-Slovakian. Middleweight.

1934

Knockouts: Jimmie Smith, 3; Frankie Dat, 1; Bob Wilson, 2; Joe Williams, 4; Willie Smith, 2; Harry Wharton, 3; Al Brown, 1; Phil Gleason, 2; Eddie Umbertus, 2; Bob Jeffries, 4; Kid Webb, 3; Eddie Foster, 3; Jimmie Ireland, 2. Won: Vern Moen, Allen Franks, Heinie Roberts, Alec Weber, Heinie Roberts, Phil Beck, Willis Over.

1935

Jack Hibbard, D; Dick Johnson, W; Allen Foster, W; Jack Hibbard, W; Jimmie Best, L; Sydney Brent, W; Willie Walker, W; Eddie Ivory, KO 2; Billie Lancaster, W; Billie Lancaster, KO 5.

1936

Cecil Gordon, W; Baby Joe Gans, W; Billie Lancaster, W; Jimmie Best, D; Jerome Lewis, W; Don La Rue, W; Jim Nealey, KO 1; Don La Rue, W; Johnny Smith, KO 2; Eddie Bradley, D; Mike Bazzone, KO 5.

1937

Jan. 12—Tony Fisher, Seattle_____KO 2
Feb. 16—Leonard Bennett, Seattle_____KO 8
Mar. 9—Johnny Sikes, Seattle_____KO 2
Apr. 13—Young Terry, Seattle_____KO 2
July 13—Babe Risko, Seattle_____KO 7
Aug. 10—Allen Matthews, Seattle_____KO 9
Oct. 14—Otto Blackwell, Tacoma_____KO 3
Nov. 2—Bob Turner, Seattle_____KO 2
Dec. 2—Don La Rue, Tacoma_____KO 2

1938

Jan. 11—Jack Hibbard, Seattle_____KO 1
Mar. 1—Swede Berglund, Seattle_____KO 2
Apr. 12—Chief Paris, Seattle_____KO 4
July 26—Freddie Steele, Seattle_____KO 1
(Won Middleweight Title)
Sept. 17—Young Stuhley, Seattle_____KO 3
Nov. 1—Solly Kreiger, Seattle_____L 15
(Lost Middleweight Title)

1939

Mar. 7—Johnny Erjavec, Seattle_____KO 3
June 27—Solly Kreiger, Seattle_____KO 4
(N. B. A. Middleweight Title)
Oct. 26—Charley Killer Coates, Tacoma _____KO 3
Dec. 11—*Eric Seelig, Cleveland_____KO 3
* Title bout.

1940

Jan. 29—Tony Zale, Chicago_____L 10
July 19—Tony Zale, Chicago_____KO by 13
(Lost Middleweight Title)

1941

Feb. 21—George Burnette, Chicago____KO 1
Apr. 1—Ben Brown, Seattle_____KO 3
May 6—Atilio Sabatino, Seattle_____KO 1
May 28—Tony Zale, Chicago_____KO by 2
(Middleweight Title Bout)
Nov. 21—Ken Overlin, N. Y. C._____L 10

1942

Sept. 29—Harry Matthews, Seattle, Wash.L 10
Nov. 6—Harry Matthews, Seattle, Wash..D 10
In U. S. Army.

1944

Apr. 4—George Baratko, Houston_____KO 5
June 21—Glen Lee, Houston_____KO 3

1946

June 4—Roman Starr, Seattle_____KO 4
Oct. 22—George Evans, Seattle_____KO 1
Nov. 12—Sam Hughes, Seattle_____KO 1

1947

Jan. 7—Benny Droll, Seattle_____KO 2
Jan. 22—Steve Belloise, Houston____KO by 4
June 6—Anton Raadik, Chicago_____KO 5
Aug. 26—Steve Belloise, Seattle_____W 10
Oct. 7—George Duke, Seattle_____D 10

1948

Mar. 16—Jack Snapp, Portland _____L 10
Nov. 26—Paulie Perkins, Bellingham_____D 10
Dec. 9—Paulie Perkins, Tacoma_____W 10

1949

Jan. 7—Jack Snapp, Seattle _____KO 9

SOLLY KRIEGER

Born, March 28, 1909, New York, N. Y. Nationality, Hebrew-American. Weight, 175 lbs. Height, 5 ft. 8 in. Managed by Hymie Caplan.

1928

Knockouts: Duffy Moore, 3; Artie Carr, 4. Won: Lee Page, 4; Con Cordero, 4; Eddie McLaughlin, 6; Joe Gorman, 6. Draw: Manny Davis, 6; Jose Radriquez, 6.

1929

Knockouts: Rosen Brito, 4; Willie Young, 2; Eddie Foster, 3. Won: Pete Horton, 6.

1930

Knockouts: Freddie Kelly, 1; Steve Gotch, 3; Billy Drako, 1; Billy Di James, 2. Won: Mario Appicello, 4; Billy Tosk, 4. Lost: Joey La Gray, 6.

1931

July 13—Joey LaGray, N. Y. C._____W 8
Aug. 7—Larry Marrinucci, N. Y. C. ____W 6
Aug. 27—Hans Mueller, N. Y. C. _____W 8
Sept. 17—My Sullivan, N. Y. C. _____D 10
Oct. 16—Vince Dundee, N. Y. C. ____KO by 8

1932

Mickey Marino, N. Y. C., W 8; George Cheribuni, N. Y. C., KO 2; Red Gregory, Calif., W 6; Jimmy Evans, Calif., W 10; Ray Acosta, Calif., KO 1; Joe Gorman, N. Y. C., D 6; Walter Braun, N. Y. C., KO 2.

1933

Larry Marrinucci, N. Y. C., W 8; Connie Josenoi, N. Y. C., KO 2; Jay Macedon, Newark, KO 7; Pete Susky, Newark, W 10; Jackie Aldare, N. Y. C., L 6; Al Rossi, Newark, L 10; Al Diamond, Newark, W 10; Eddie Kid Whalen, N. Y. C., KO 2; Frank Fullam, N. Y. C., W 6; Vincent Serici, N .Y. C., D 8.

1934

Swede Berglund, Calif., L 10; Ray Acosta, Calif., KO 3.

1935

June 20—Toyn Celli, N. Y. C. _____KO 2
July 4—Eddie Kid Whalen, N. Y. C. ..KO 1
July 24—Al Rossi, N. Y. C. _____KO 6
Aug. 12—Tony Fisher, Newark _____W 10
Sept. 30—Ray Miller, Newark _____KO 6
Oct. 8—Charley Weisse, N. Y. C. _____KO 6
Oct. 21—Young Terry, Newark _____L 10
Nov. 19—Tom Chester, N. Y .C. _____KO 6
Dec. 20—Jackie Ennis, N. Y. C. _____KO 1

1936

Jan. 7—Jackie Aldare, N. Y. C. _____KO 5
Jan. 17—Oscar Rankin, N. Y. C. _____L 8
Mar. 3—Mickey Bottone, N. Y. C. _____KO 1
Mar. 9—Young Terry, Newark _____KO 7
Mar. 30—Roscoe Manning, Newark _____D 10
Apr. 21—Jose Pimental, N. Y. C._____KO 4
Apr. 27—Anson Green, Pittsburgh ____KO 8
May 25—Al Quaill, Pittsburgh _____L 10
June 15—Joe Spiegel, Pittsburgh _____KO 6
June 22—Johnny Rossi, Pittsburgh _____KO 5
Sept. 8—Ralph Chong, N. Y. C. _____KO 7
Sept. 21—Frank Battaglia, Pittsburgh ___W 10
Oct. 6—John Anderson, N. Y. S. _____W 10
Oct. 22—Oscar Rankin, Pittsburgh _____W 12
Dec. 16—Harry Balsamo, N. Y. C. _____KO 7

1937

Jan. 13—Teddy Yarosz, N .Y. C. _____L 10
Feb. 2—Bob Turner, N. Y. C. _____KO 7
Feb. 17—Fred Apostoli, N. Y. C. _____L 10
Mar. 18—Oscar Rankin, Pittsburgh _____L 10

Apr. 4—Eddie McGuire, N. Y. C. ------KO 4
Apr. 14—Fred Apostoli, New Jersey-KO by 5
Aug. 12—Walter Woods, N. Y. C. -------KO 8
Aug. 21—Joe Ducca, Brooklyn --------KO 6
Oct. 3—Walter Woods, N .Y. C. --------L 10
Oct. 27—Eddie Maguire, N. Y. C. -------KO 7
Nov. 17—Frank Battaglia, N. Y. C. ------W 10
Dec. 17—Billy Conn, Pittsburgh -------W 12

1938

Jan. 1—George Black, Wisconsin -----KO 3
Jan. 25—Al Diamond, Brooklyn ------KO 1
Feb. 9—Johnny Rossi, N. Y. C. -------KO 4
Mar. 8—Stanley Hasrato, N. Y. C. -----KO 7
Apr. 6—Izzy Jannazzo, N. Y. C. ------KO 11
May 20—Glen Lee, N. Y. C. ----------L 10
June 14—Freddie Steele, Seattle --------L 10
July 15—Swede Berglund, Hollywood--KO 6
Aug. 10—Ace of Spades, Oakland -----KO 4
Aug. 24—Dale Sparr, Oakland ---------KO 6
Nov. 1—Al Hostak, Seattle ----------W 15
(Won N. B. A. middleweight title)
Nov. 28—Billy Conn, Pittsburgh -------L 12
Dec. 5—Carmen Barth, Cleveland -----W 10
Dec. 16—Red Farmer, San Francisco ---KO 8

1939

Jan. 2—Marty Simmons, Milwaukee ---D 10
Feb. 23—Ben Brown, Miami ----------KO 9
Apr. 5—Allen Matthews, Seattle ------W 10
May 12—Billy Conn, N. Y. C. ----------L 12
June 27—Al Hostak, Seattle ---------KO by 4
(Lost N. B. A. middleweight title)

1940

Feb. 3—Texas Joe Dundee, Brooklyn--KO 3
Feb. 17—Mario Liani, Brooklyn --------KO 5
Apr. 23—Herbie Katz, Brooklyn -------KO 4
May 16—Jimmy Reeves, Cleveland -----L 10
July 1—Al McCoy, Woodhaven -------W 10
July 18—Jarl Johnson, Brooklyn -----KO 4
Aug. 12—Wally Sears, Woodhaven ----KO 3
Nov. 1—Tommy Tucker, N. Y. C. ------L 8
Dec. 17—Melio Bettina, Brooklyn ------L 10

1941

Mar. 10—Pat Valentino, San Francisco--L 10
May 13—Dan Gill, Los Angeles ------KO 6
May 28—Booker Beckwith, Chicago ----L 10
July 22—Lee Savold, Brooklyn ---------L 10

CEFERINO GARCIA

Born, 1912, Philippine Islands. Nationality, Filipino. Weight, 145 lbs. Height, 5 ft. 6 in. Managed by George Parnasass.

1927

Feb. —Ignacio Fernandez, Manila ----D 12

1932

Jan. 29—Alfredo Gaona, Los Angeles--KO 4
Feb. 6—David Velasco, Los Angeles---W 10
Feb. 19—Vearl Whitehead, Hollywood--KO 7
Mar. 11—Joe Salidar, Hollywood--------KO 1
Mar. 25—David Velasco, Los Angeles-----W 10
Apr. 12—Young Corbett, Los Angeles----L 10
May 18—Freddie Steele, Seattle-----KO by 2
June 6—Jimmy Duffy, Los Angeles----KO 8
July 7—Tom. Herman, Sacremento KO by 10
July 21—Joe Goodman, Fresno----------L 10
Aug. 9—Jimmy Britt, Hollywood--------D 6
Sept. 20—Freddie Steele, Los Angeles KO by 2
Oct. 10—Tommy King, San Francisco --D 10
Oct. 25—Young Corbett, Fresno --------L 10
Nov. 22—Andy Di Vodi, Fresno----------KO 4

1933

Jan. 20—Tommy King, San Francisco ---L 10
Jan. 27—Charley Cobb, San Diego ----KO 5
Feb. 10—Johnny Romero, San Diego---KO 8
Apr. 10—Tommy Huffman, Wilmington--W 10
Apr. 12—Wildman Marcia, Wilmington-KO 1
June —Kid Azteca, Los Angeles -------L 10
July 18—Lloyd Smith, Stockton ------KO 4
July 25—Kid Azteca, Los Angeles---KO by 8
Oct. 27—Andy Callahan, San Francisco--L 10

1934

Jan. 15—Bobby Pacho, Los Angeles ---KO 3
Feb. 9—Paulie Walker, Hollywood ----W 10
Mar. 6—Eddie Cerda, Los Angeles ---KO 6
Apr. 10—Peter Jackson, Los Ang. ---KO by 3
June 1—Billy Boggs, Hollywood ------KO 5
June 14—Tommy Herman, Sacramento -KO 3
July 7—Andy Divodi, Stockton ------KO 1
July 27—Mike Payan, Hollywood ----KO 1
Aug. 9—Jimmy Evans, Sacramento ---W 10
Sept. 2—Joe Glick, Pismo Beach ------KO 2
Oct. 30—Bep Van Klaveren, Los Ang.---W 10
Nov. 16—Manuel Victoria, Watsonville-KO 3
Dec. 7—Bep Van Klaveren, Hollywood--L 10

1935

Mar. 26—Baby Joe Gans, Stockton ----KO 1
Apr. 19—Al Manfredo, Sacramento ----L 10
May 17—Al Manfredo, Hollywood -----W 10
June 21—Al Romero, Hollywood -------W 10
July 4—Sammy O'Dell, Stockton ----KO 5
July 19—Baby Joe Gans, Pismo Beach--KO 3
Aug. 20—Sammy Brown, Fresno -------KO 3
Sept. 13—Barney Ross, San Francisco ---L 10
Oct. 18—Joe Bernal, San Francisco -----W 10
Oct. 23—Gordon Wallace, Vancouver ---D 10
Nov. 12—Otto Blackwell, Portland -----W 10
Nov. 20—Gordon Wallace, Vancouver ---W 12
Nov. 29—Barney Ross, Chicago ---------L 10

1936

Jan. 13—Al Manfredo, Oakland --------L 10
Feb. 7—Gordon Wallace, Hollywood --W 10
Mar. 2—Jackie Burke, Ogden ---------D 10
Mar. 27—Lou Halper, Hollywood ------KO 6
May 8—Jackie Burke, Hollywood-----KO 8
June 9—Young Peter Jackson, Los. Ang..W 10
July 17—Kid Azteca, Hollywood ------KO 5
Aug. 11—Leon Zorrita, Los Angeles ---KO 5
Sept. 11—Cleto Locatelli, N. Y. C. -------W 10
Oct. 30—Izzy Jannazzo, N. Y. C. ---------D 15

1937

Dec. 18—Ray Acosta, Stockton ---------KO 1
Jan. 12—Otto Blackwell, Stockton ----KO 1
Feb. 5—Chief Paris, Hollywood ------KO 4
Feb. 23—Glen Lee, Los Angeles ---------L 10
Mar. 23—Jack Wade, San Jose ---------KO 1
May 7—Phil McQuillan, Watsonville --KO 2
May 21—George Salvatore, Hollywood--W 10
June 11—Phil Furr, Hollywood ---------W 10
July 22—Bobby Pancho, N. Y. C. ------KO 9
Sept. 23—*Barney Ross ----------L 15
* For Welterweight Title.

1938

Jan. 1—Otto Blackwell, Pismo Beach--KO 2
Jan. 28—Mickey Serrian, Hollywood --KO 2
Feb. 18—Manuel Victoria, San Diego--KO 4
Mar. 12—Otto Blackwell, Honolulu ----KO 7
Mar. 25—Tony Roccaforte, Honolulu --KO 1
May 6—Glen Lee, Hollywood ----------W 10
June 17—Frankie Blair, Hollywood ----KO 3
July 4—Jackie Burke, Stockton ------KO 4
July 25—Jackie Burke, Ogden ---------KO 2
Nov. 25—*Henry Armstrong, N. Y. C. ---L 15
* Welterweight title.

1939

Jan. 27—Dick Foster, Hollywood ------KO 8
Feb. 7—Al Trulman, San Jose ---------KO 2
Feb. 22—Lloyd Marshall, San Fran.-----W 10
Mar. 17—Lloyd Marshall, San Fran.----KO 5
Mar. 27—Chief Paris, Stockton ---------KO 3
Apr. 21—Al Romero, Los Angeles -----KO 10
June 14—Walter Woods, N. Y. C. ------KO 4
July 4—Bobby Pacho, Stockton --------W 10
Aug. 8—Bobby Pacho, Los Angeles----KO 5
Oct. 2—Fred Apostoli, N .Y. C. ------KO 7
(Middleweight title bout)
Dec. 23—Glen Lee, Manila ----------KO 13
(Middleweight title bout)

1940

Mar. 1—Henry Armstrong, Los Ang. ---D 10
(Middleweight title bout)
Apr. 24—Allan Matthews, Kansas City--KO 4
May 23—Ken Overlin, N. Y. C. -------L 15
(Middleweight title bout)
Sept. 12—Steve Belloise, N. Y. C. --------L 10

1941

July 11—Jimmy Casino, Los Angeles ---KO 8
Sept. 15—*Billy Soose, Los Angeles ------D 8
Dec. 1—Anton Christofordis, Cleveland-L 10
*Soose's eye cut; referee stopped the fight; contest declared draw.

1942

Feb. 24—Jackie Wilson, Los Angeles ----L 10

1944

Sept. 25—Willie Johnson, Ocean Park--KO 10
Oct. 6—Kid Azteca, Mexico City------W 10
Oct. 16—Pfc. George Baratko, Houston-KO 3

1945

Jan. 15—Wild Bill McDowell, Houston--L 10

KEN OVERLIN

Born, 1910, Decatur, Ill. Nationality, Irish-American. Weight, 160 pounds. Height, 5 ft. 8½ in. Managed by Chris Dundee.

1932

Won: Bill Brennan, 6 rds.; Sailor Johnny Skrinan, 6 rds.; Johnny Skirnan, 6 rds.; Red Journee, 8 rds.; Eric Lawson, 8 rds.; Tony D'Allessandro, 8 rds.; Joe Raymond, 8 rds.; Joe Smallwood, 8 rds. Lost: Vince Dundee, 10 rds.

1933

Walter Kirkwood, Norfolk, W 8 rds. Joe Finazzo, Washington, D. C., KO 4 rds. Johnny Mays, Norfolk, W 8 rds. Red Journee, Norfolk, W 8 rds. Johnny Vermillion, Norfolk, W 4 rds. Walter Kirkwood, Washington, D. C., W 6 rds. Henry Irving, Washington, D. C., W 8 rds. Joe Lipps, Norfolk, W 8 rds. Billy Strickler, Washington, D. C., W 8 rds. Roy Bailey, Charleston, S. C., W 10 rds. Billy Shell, Charleston, S. C., W 10 rds. Art Sykes, Norfolk, KO 5 rds. Johnny Bates, New York City, W 8 rds. Tommy Rios, Norfolk, W 8 rds. Roxie Allen, Washington, D. C., W 8 rds. Rudy Marshall, New York City, W 10 rds. Tommy Rios, Norfolk, W 8 rds.

1934

Jan. 2—Red Burman, Washington ------W 8
Jan. 26—Wiener Wilsh, Philadelphia ---W 10
Feb. 2—Andy Di Vodi, Norfolk -------W 8
Mar. 2—Joe Kaminski, Philadelphia ---W 10
Mar. 8—Roxie Allen, Washington ------W 8
Mar. 16—Dan Hassett, Philadelphia ----W 10
Apr. 6—Billy Ketchell, Philadelphia ---W 10
Apr. 20—Tommy Rios, Philadelphia ----W 10
Apr. 30—Paul Pirrone, Philadelphia ----L 10
June 4—Paul Pirrone, Norfolk ---------W 10
July 2—Jimmy Smith, Philadelphia ----L 10
Aug. 22—Henry Irving, Richmond ----KO 7
Sept. 8—Frankie Remus, Richmond ---KO 8
Sept. 21—Pat Flaherty, Norfolk -------KO 6
Oct. 5—Al Diamond, Philadelphia -----W 10
Oct. 15—Dan Hassett, Philadelphia ----W 10

1935

Feb. 6—Charley Weise, Norfolk -------W 10
July 29—Johnny Duca, Richmond -----KO 4
Aug. 9—Henry Firpo, Atlantic City ---W 10
Aug. 26—Tommy Romano, Richmond ---W 10
Sept. 19—Anson Green, Pittsburgh -----W 8
Oct. 4—George Black, Chicago -------W 8
Oct. 14—Al Quaill, Pittsburgh ---------W 10
Nov. 18—Mooky Goldman, Norfolk ----W 10
Nov. 25—Carmen Barth, Richmond ------W 10
Dec. 9—Al Quaill, Pittsburgh ---------W 11
Dec. 20—Tony Brescia, Richmond ------W 10

1936

Feb. 10—Mickey Bottone, Richmond----KO 4
Feb. 21—Roxie Allen, Baltimore ------KO 2
Mar. 2—Tony Fisher, Pittsburgh -------W 10
Mar. 20—Johnny Rossi, Boston ---------W 10
Mar. 30—Ralph Chong, Baltimore ------W 10
Apr. 20—Jack Ennis, Richmond --------W 10
Apr. 27—Ralph Chong, Wash., D. C. ----W 10
June 16—Jimmie Jones, Baltimore -----W 10
June 22—Jackie Aldare, Richmond ------W 10
July 1—Georgie Black, Milwaukee ----W 10
July 19—Billy Hood, Ashville ----------KO 3
Aug. 20—Al Quaill, Johnstown ---------W 10
Aug. 31—Oscar Rankin, Pittsburgh ------W 10
Oct. 12—Ralph Chong, Norfolk ---------W 10
Nov. 4—Teddy Yarosz, Pittsburgh ------L 10
Nov. 23—Ben Brown, Richmond ---------W 10
Dec. 21—Kid Tunero, Paris ----------L 10

1937

Jan. 27—Fred Apostoli, N. Y. C. ---------W 10
Feb. 15—John Zawackie, Newpt. News-KO 2
July 30—Young Stuhley, Hollywood ---W 10
Sept. 11—Freddy Steele, Seattle ----KO by 4
(Middleweight title bout)
Oct. 18—Roy Williams, White Plains ---KO 4
Oct. 25—Joe Butch Lynch, Albany ----KO 7
Nov. 15—Bobby Birch, Albany ---------W 8

1938

Jan. 26—Walter Woods, N. Y. C. --------L 10
Mar. 16—Dick Foster, San Francisco ---W 10
Mar. 30—Fred Henneberry, Sydney ----L 12
June 23—Atilio Sabatino, Sydney -------D 12
July 15—Atilio Sabatino, Melbourne ---NC 7
Sept. 1—Lloyd Marshall, San Francisco--L 10
Sept. 19—Billy Celebron, Chicago -------W 10
Oct. 7—Jimmy Clark, Chicago -------KO 4
Oct. 17—Jack Moran, Peoria, Ill. ------KO 6
Nov. 4—Nate Bolden, Chicago ---------W 10
Nov. 16—Milt Shivers, Chicago ---------W 10
Dec. 2—Nate Bolden, Chicago ---------W 10
Dec. 17—Jack Moran, Akron, Ohio ----W 10
Dec. 20—Eric Seelig, N. Y. C. ----------L 10

1939

Jan. 2—Al Quaill, Chicago ----------W 10
Jan. 16—Billy Celebron, Chicago ------W 10
Feb. 14—Al Bernard, Houston ----------W 10
Mar. 27—Teddy Yarosz, Houston --------L 10
Apr. 17—Jack Riley, Houston ----------KO 2
May 1—Jimmy Webb, Houston----------W 10
May 18—Harvey Massey, Baltimore-----W 10
June 8—Eric Seelig, Chicago ----------W 10
June 26—Honey Boy Jones, Pittsburgh--W 10
July 7—Irish Eddie Pierce, Lg. Branch-W 10
Aug. 28—Al Wardlow, Pittsburgh--------W 10
Oct. 18—Allen Matthews, St. Louis------W 10
Oct. 23—Ben Brown, Atlanta ----------D 10
Nov. 21—Honey Boy Jones, St. Louis----W 10
Nov. 27—Ben Brown, Miami----------W 10
Dec. 4—Babe Orgovan, Wash., D. C.----W 10
Dec. 11—Ben Brown, Atlanta ----------D 10

1940

Feb. 21—Enzo Iannozzi, Raleigh, N. C.--W 10
Mar. 15—Joe Butch Lynch, Cumb., Md.--KO 8
Mar. 28—Jerry Maloni, Chicopee, Mass.-W 10
Apr. 15—Frankie Nelson, Portland, Me.--W 10
Apr. 25—Steve Wilkerson, Mem., Tenn.--KO 9
May 23—Ceferino Garcia, N. Y. C.-------W 15
(Won Middleweight Championship)
(N. Y. Version)
June 13—Ralph DeJohn, Syracuse -------W 10
June 28—Ben Brown, Richmond, Va.----W 10
July 9—Harry Balsamo, N. Y. C.------KO 9
July 24—Billy Soose, Scranton ----------L 10
Aug. 8—Ben Brown, Atlanta ----------W 12
Sept. 18—Eddie Pierce, Norfolk --------W 10
Sept. 30—Larry Lane, Trenton ----------W 10
Nov. 1—*Steve Belloise, N. Y. C.-------W 15
Dec. 13—*Steve Belloise, N. Y. C.-------W 15
*Title bout.

1941

Jan. 21—Tony Cisco, Wash., D. C.-------W 10
Feb. 3—Jackie Munley, Allentown-----W 10
Feb. 10—Paulie Walker, Trenton---------D 10
Mar. 10—Mose Brown, Pittsburgh--------W 10
Mar. 27—Larry Kellum, Barre, Vt.-----KO 4
Mar. 31—Harvey Massey, Lancaster-----W 10
May 9—Billy Soose, N. Y. C. ----------L 15
(Lost N. Y. Middleweight Title)
June 9—Ezzard Charles, Cincinnati -----W 10
Aug. 18—Jimmy Marmon, Augusta -----KO 3
Aug. 27—Jimmy Young, Bridgeport---KO 8
Sept. 8—Young Crawford, Winst.-Sale--KO 3
Sept. 30—Bill McDowell, Jersey City-----W 10
Nov. 3—Al Gilbert, Norfolk ----------W 10
Nov 21—Al Hostak, N. Y. C.----------W 10
Dec. 15—Mose Brown, Pittsburgh -------W 10

1942

In U. S. Navy.
Feb. 23—Wild Bill McDowell, Newark---D 10
Mar. 2—Ezzard Charles, Cincinnati ----D 10
Mar. 10—Paulie Mahoney, Buffalo -----W 10
June 26—Fred Apostoli, Norfolk --------D 10

1944

Aug. 31—John Donnelly, Santa Rosa----W 10
Sept. 12—Al Labos, San Jose----------KO 6
Sept. 20—Paul Hartnek, Oakland--------W 10
Sept. 26—R. J. Lewis, Denver----------W 10

BILLY SOOSE

Born, Aug. 2, 1917, Farrell, Pa. Nationality, Hungarian-American. Weight, 170 pounds. Height, 6 ft. ½ in. Managed by Paul Moss.

1938

Mar. 15—Johnny Dean, Los Angeles---KO 4
Mar. 29—Jimmy Brent, Los Angeles-----W 4
Apr. 5—Hippo Hipps, Los Angeles----KO 3
June 6—Joe Lujan, Long Beach, Cal.--KO 3
June 19—Johnny Foster, Hollywood------W 6
July 25—Al Quaill, Pittsburgh ----------W 10
Aug. 2—Eric Lawson, Clearfield, Pa.--KO 6
Aug. 29—Freddy Lenn, Pittsburgh ------W 10
Sept. 13—Charley Weise, Farrell, Pa.----KO 2
Oct. 5—Ed. (Babe) Risko, Pittsburgh--KO 3
Oct. 13—Johnny Duca, Lancaster, Pa.---L 10
Nov. 22—Charley Burley, Pittsburgh-----L 10

1939

Feb. 20—Johnny Duca, Youngstown, O.-W 10
Sept. 13—Joe Fedz, Rochester, Pa.-------KO 1

Sept. 25—George Abrams, Pittsburgh----L 10
Oct. 18—Jack Munley, Scranton, Pa.--KO 5
Nov. 15—Johnny Duca, Scranton, Pa.----W 10
Nov. 29—Joe (Butch) Lynch, Wilkes-Barre ----------KO 4
Dec. 11—Paul Pirrone, Cleveland -------W 6
Dec. 19—Jimmy Jones, Philadelphia--KO 5

1940

Jan. 15—Vincent Pimpinella, Cleveland-W 8
Jan. 22—Jimmy Clark, Scranton, Pa.--KO 3
Jan. 29—Bud Mignault, Philadelphia --W 10
Feb. 12—George Abrams, Pittsburgh----L 10
Mar. 5—Enzo Iannozzi, Scranton, Pa.-KO 4
Mar. 25—Frankie Nelson, Youngstn., O.--W 10
May 15—Eddie Peirce, Scranton, Pa.----W 10
May 30—Jack Ennis, Williamsport, Pa.--W 10
July 24—Ken Overlin, Scranton, Pa.----W 10
Aug. 22—Tony Zale, Chicago ----------W 10
Nov. 27—Vinct. Pimpinella, Wilkes-Bar.-W 10
Dec. 13—Jimmy Casino, Hollywood, Cal.-W 10

1941

Jan. 3—Tami Mauriello, N. Y. C.-------W 10
Feb. 7—Ernie Vigh, N. Y. C.----------W 10
Mar. 7—Ernie Vigh, N. Y. C.----------W 12
May 9—Ken Overlin, N Y. C.----------W 15
(Won Middleweight Title)
(N. Y. Version)
July 11—Tony Celli, Cleveland --------KO 2
July 30—Georgie Abrams, N. Y. C.-------L 10
Sept. 15—Ceferino Garcia, Los Angeles--D 8
(Soose's eye cut—Referee stopped fight and called it a draw.)
(Nov.—Soose vacated title to campaign as light heavyweight.)
Dec. 18—Jimmy Reeves, Cleveland -----W 10

1942

Jan. 13—Jimmy Bivins, Cleveland ------L 10
In U. S. Navy.

TONY ZALE

(Anthony Florian Zaleski)

Born, May 29, 1914, Gary, Ind. Middleweight. Nationality, Polish-American. Height, 5 ft. 8 in. Managed by Sam Pian and Art Winch.

1931

Won the Golden Gloves Lightweight Championship of Indiana.

1932

Lost in finals Chicago Golden Gloves Welterweight Tournament.

Amateur record: 95 fights: Won 37, 50 KO's, lost 8.

1934 (Amateur)

—Melio Bettina, N. Y. C. M. S. G.--L 3

1934

June 11—Eddie Allen, Chicago ----------W 4
June 15—Johnny Simpson, Chicago ------W 4
June 21—Bobby Millsap, Chicago-------KO 1
June 25—Johnny Liston, Chicago------KO 3
July 2—Ossie Jefferson, Chicago------KO 3
July 9—Lou Bartell, Chicago ----------W 4
July 16—Einar Headquist, Chicago-----KO 4
July 30—Bobby Millsap, Chicago-------W 4
Aug 6—Bruce Wade, Peoria----------KO 2
Aug. 13—Billy Hood, Chicago ----------L 6
Aug. 20—Billy Black, Chicago ----------L 6
Aug. 27—Wilbur Stokes, Chicago --------W 8
Sept. 3—Mickey Misko, Chicago --------L 8
Sept. 17—Mickey Misko, Chicago ------KO 4
Oct. 8—Jack Blackburn, Chicago------W 8
Oct. 19—Jackie Schwartz, Milwaukee--KO 4
Oct. 22—Frankie Misko, Chicago------KO 6
Oct. 28—Jackie Schwartz, Milwaukee--KO 4
Nov. 5—Jack Charvez, Chicago----------W 8
Nov. 26—Kid Leonard, Peoria----------L 10
Dec. 17—Jack Gibbons, Chicago ----------L 10

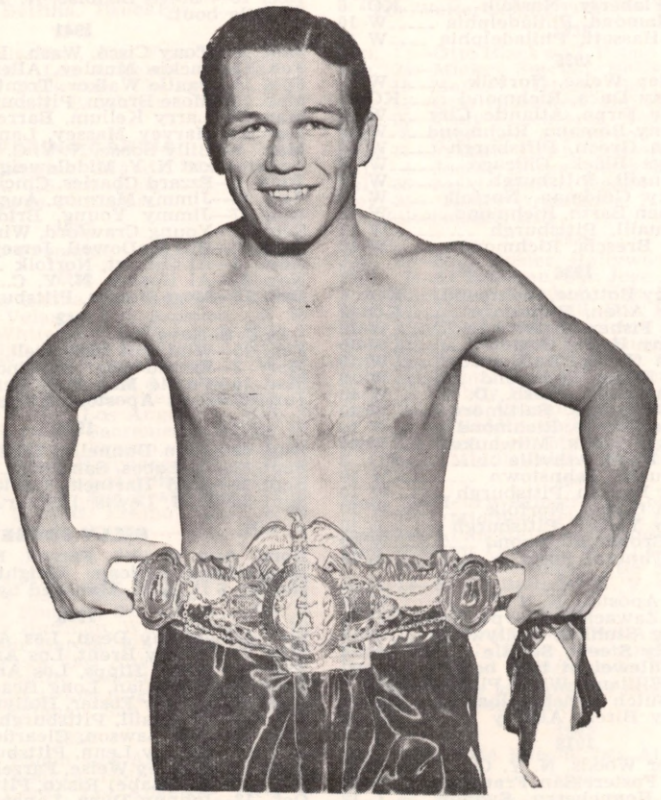

TONY ZALE
Former World Middleweight Champion

1935

Jan. 7—Max Elling, Chicago W 8
Feb. 4—Joe Bazzione, Chicago L 6
Feb. 11—Roughhouse Glover, Cincinn. KO 9
Feb. 25—Jack Blackburn, Chicago W 6
Mar. 11—Max Elling, Chicago W 8
May 6—Johnny Phagan, Chicago KO by 6
July 2—Dave Clark, Chicago L 6

1936

Apr. 13—Jack Moran, Chicago D 5
(Worked in Gary Steel Mills part of 1935 and 1936)

1937

July 26—Elby Johnson, Chicago W 4
Sept. 17—Elby Johnson, Chicago KO 3
Oct. 11—Billy Brown, Chicago KO 1
Oct. 18—Boby Gerry, Chicago KO 2
Nov. 1—Nate Bolden, Chicago L 5
Nov. 22—Nate Bolden, Chicago W 6
Dec. 2—Leon Jackson, Gary W 6

1938

Jan. 3—Nate Bolden, Chicago W 8
Jan. 24—Henry Schaft, Chicago W 8
Feb. 21—Jimmy Clark, Chicago KO by 1
Mar. 28—King Wyatt, Chicago W 8
May 16—Bobby LaMonte, Chicago W 5
June 13—Jimmy Clark, Chicago KO 8
July 18—Billy Celebron, Chicago D 10
Aug. 22—Billy Celebron, Chicago L 10
Oct. 10—Tony Cisco, Chicago W 10
Oct. 31—Jimmy Clark, Chicago KO 2
Nov. 18—Enzo Iannozzi, Chicago W 6

1939

Jan. 2—Nate Bolden, Chicago L 10
May 1—Johnny Shaw, Chicago KO 5
May 23—Babe Orgovan, N. Y. C. W 6
Aug. 14—Milton Shivers, Chicago KO 3
Oct. 6—Sherman Edwards, Chicago KO 3
Nov. 3—Al Wardlow, Youngstown KO 3
Nov. 11—Eddie Mileski, Chicago KO 1
Dec. 12—Babe Orgovan, Chicago KO 3

1940

Jan. 29—Al Hostak, Chicago W 10
Feb. 29—Enzo Iannozzi, Youngstowns KO 4
Mar. 29—Ben Brown, Chicago KO 3
June 12—Baby Kid Chocol'e, Youngstn. KO 4
July 19—Al Hostak, Seattle KO 13
(N.B.A. Middleweight Championship)
Aug. 21—Billy Soose, Chicago L 10
Nov. 19—Fred Apostoli, Seattle W 10

1941

Jan. 1—Tony Martin, Milwaukee KO 8
Jan. 10—Steve Mamakos, Chicago W 10
Feb. 21—*Steve Mamakos, Chicago KO 14
May 28—*Al Hostak, Chicago KO 2
July 23—Ossie Harris, Chicago KO 1
Aug. 16—Billy Pryor Milwaukee KO 9
Nov. 28—Georgie Abrams, N. Y. C. W 15
(For World Middleweight Title)
*NBA Title Bout.

1942

Feb. 13—Billy Conn, New York City L 12
In U. S. Navy.

1946

Jan. 7—Bobby Giles, Kansas City KO 4
Jan. 17—Tony Gillo, Norfolk KO 5
Feb. 7—Oscar Boyd, Des Moines KO 3
Feb. 26—Bobby Claus, Houston KO 4
Apr. 12—Ira Hughes, Houston KO 2
May 2—Eddie Rossi, Memphis KO 4
Sept. 27—Rocky Graziano, New York KO 6
(Middleweight Title Bout)

1947

Feb. 3—Deacon Logan, Omaha KO 6
Feb 12—Len Wadsworth, Wichita KO 3
Mar. 20—Tommy Charles, Memphis KO 4
Apr. 1—Al Timmons, Kansas City KO 5
May 8—Cliff Beckett, Youngstown KO 6
July 16—Rocky Graziano, Chicago KO by 6
(Lost Middleweight Title)

1948

Jan. 23—Al Turner, Grand Rapids KO 5
Mar. 8—Bobby Claus, Little Rock KO 4
Mar. 19—Lou Woods, Toledo KO 3
June 10—Rocky Graziano, Newark KO 3
(Won World Middleweight Title)
Sept. 21—Marcel Cerdan, Jersey C. KO by 12
(Lost World Middleweight Title)

ROCKY GRAZIANO

(Rocco Barbella)

Born June 7, 1922, New York City. Nationality, Italian-American. Middleweight. Height, 5 ft. 7 in. Managed by Irving Cohen.

1942

Mar. 31—Curtis Hightower, Brooklyn KO 2
Apr. 6—Mike Mastandrea, N. Y. C. KO 3
Apr. 14—Kenny Blackmar, Bklyn KO 1
Apr. 20—Godfrey Howell, N. Y. C. D 4
Apr. 28—Charley Ferguson, Brooklyn L 4
May 4—Ed Lee, N. Y. C. KO 4
May 12—Godfrey Howell, Brooklyn KO 4
May 25—Lou Miller, N. Y. C. D 6
In U. S. Army.

1943

June 11—Gilbert Vasquez, Brklyn., N. Y. KO 1
June 16—Joe Curcio, Elizabeth, N. J. KO 4
June 24—Frankie Falco, Bklyn., N. Y. KO 5
July 8—Johnny Attelly, Bklyn., N. Y. KO 2
July 22—Georgie Stevens, Brooklyn KO 1
July 27—Randy Drew, Lg. I. City KO 1
Aug. 12—Charley McPherson, Bklyn. W 6
Aug. 20—Ted Apostoli, N. Y. C. W 4
Aug. 24—Tony Grey, Lg. Island City KO 6
Sept. 10—Joe Agosta, N. Y. C. L 6
Sept. 21—Sonny Wilson, Bklyn., N. Y. W 8
Oct. 5—Freddie Graham, Bklyn., N. Y. KO 1
Oct. 13—Jimmy Williams, Eliza., N. J. KO 2
Oct. 27—Charley McPherson, Eliza., N. J. D 6
Nov. 12—Steve Ruggio, N. Y. C. L 6
Nov. 30—Freddie Graham, Jersey City W 8
Dec. 6—Charley McPherson, N. Y. C. W 6
Dec. 27—Milo Theodorescu, Newark KO 1

1944

Jan. 4—Harry Gray, Jersey City W 8
Jan. 7—Baby Galento, N. Y. C. KO 1
Jan. 18—Phil Enzenga, Brooklyn KO 5
Feb. 9—Steve Riggio, N. Y. C. L 6
Feb. 24—Manny Morales, Highld. Pk. KO 4
Mar. 4—Leon Anthony, Brooklyn KO 1
Mar. 8—Harry Gary, Elizabeth W 6
Mar. 14—Ray Rovelli, Brooklyn W 8
Apr. 10—Bobby Brown, Washington KO 5
May 9—Freddie Graham, Washington KO 3
May 29—Tommy Mollis, Washington KO 7
June 7—Larney Moore, Brooklyn KO 2
June 27—Frankie Terry, Brooklyn KO 6
July 21—Tony Reno, Brooklyn W 8
Aug. 14—Jerry Fiorello, Lg. Isl. City W 8
Sept. 15—Frankie Terry, N. Y. C. D 8
Oct. 6—Danny Kapilow, N. Y. C. D 10
Oct. 24—Bernie Miller, Brooklyn KO 2
Nov. 3—Harold Green, N. Y. C. L 10
Dec. 22—Harold Green, N. Y. C. L 10

1945

Mar. 9—Billy Arnold, New York KO 3
Apr. 17—Solomon Stewart, Washington KO 4
May 25—Al Davis, New York KO 4
June 29—Freddie Cochrane, New York KO 10
Aug. 24—Freddie Cochrane, New York KO 10
Sept. 28—Harold Green, New York KO 3

1946

Jan. 18—George "Sonny" Horne, N. Y. W 10
Mar. 29—Marty Servo, New York KO 2
Sept. 27—Tony Zale, New York KO by 6
(Middleweight Title Bout)

1947

June 10—Eddie Finazzo, Memphis KO 1
June 16—Jerry Fiorello, Toledo KO 5
July 16—Tony Zale, Chicago KO 6
(Won World Middleweight Title)

1948

Apr. 5—Sonny Horne, Washington, DC W 10
June 10—Tony Zale, Newark KO by 3
(Lost World Middleweight Title)
Oct. 10—Dom Youvella, Jersey City Exh. 5

1949

June 21—Bobby Claus, Wilmington KO 2
July 18—Joey Agosta, W. Springfield KO 2
Sept. 14—Charley Fusari, New York KO 10
Dec. 6—Sonny Horne, Cleveland W 10

1950

Mar. 6—Joe Curcio, Miami KO 1
Mar. 31—Tony Janiro, New York D 10
Apr. 24—Danny Williams, New Haven KO 3
May 9—Vinnie Cidone, Milwaukee KO 3
May 16—Henry Brimm, Buffalo KO 4
Oct. 4—Gene Burton, Chicago KO 7
Oct. 16—Pete Mead, Milwaukee KO 3
Oct. 27—Tony Janiro, New York W 10
Nov. 27—Honey Johnson, Philadelphia KO 4

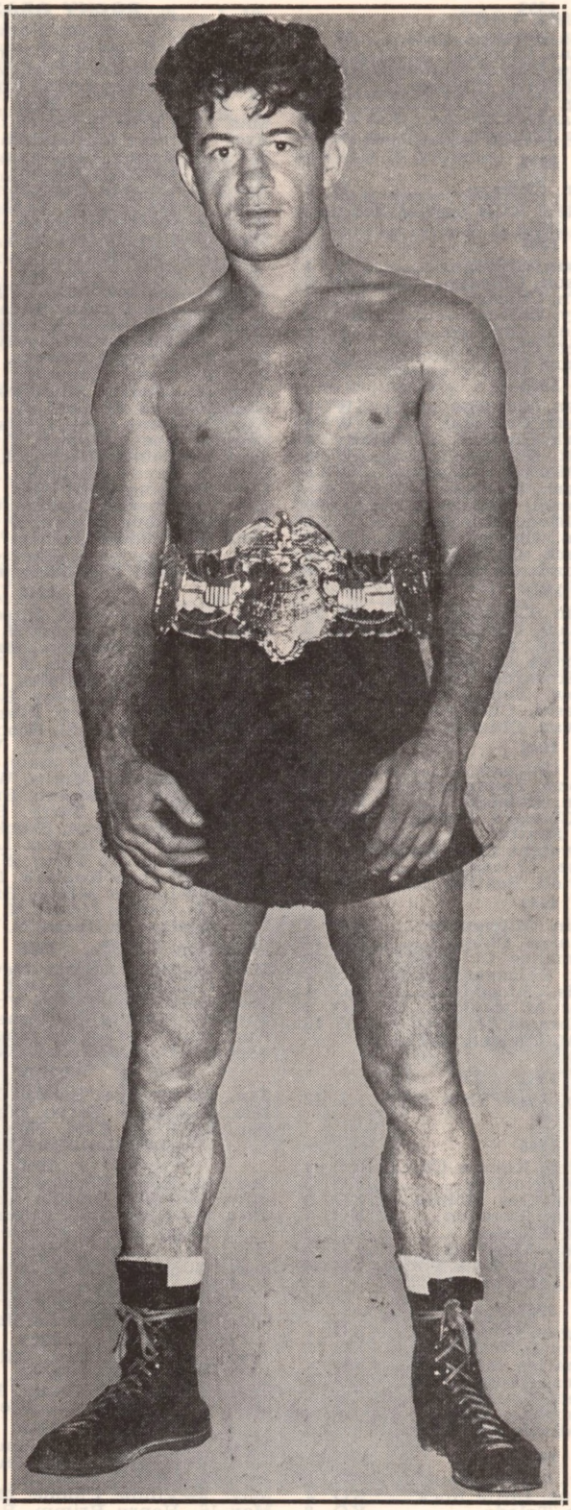

ROCKY GRAZIANO
Former World Middleweight Champion

1951

Mar. 19—Reuben Jones, Miami ---------KO 3
May 21—Johnny Greco, Montreal -----KO 3
June 18—Freddy Lott, Baltimore ------KO 5
July 10—Cecil Hudson, Kansas City----KO 3
Aug. 6—Chuck Hunter, Boston ----W Dis. 2
Sept. 19—Tony Janiro, Detroit ---------KO 10

1952

Feb. 18—Eddie O'Neill, Louisville------KO 4
Mar. 27—Roy Wouters, Minneapolis----KO 1
Apr. 16—Ray Robinson, Chicago----KO by 3
(Middleweight Title)
Sept. 17—Chuck Davey, Chicago----------L 10

MARCEL CERDAN

Born on July 22, 1916, at Bel-Abbes, Algeria. Managed by Lucien Roupp and Jo Longman.

1934

Nov. 4—Marcel Bucchanieri, Meknes---W 6
Nov. —Benazra, Meknes ----------KO 5

1935

—Perez III, Casablanca----------W 10
—Benazra, Casablanca----------W 10
Apr. 13—Privat ----------W 10
—Max Perez, Casablanca--------W 10
July 19—Sarfati, Casablanca ----------W 10
Aug. 8—Mestre, Casablanca ----------W 10

1936

Mar. 4—Antoine Abad, Casablanca ----W 10
Apr. 7—M. Hergane, Casablanca-------
Apr. 11—Joseph Martinez, Oran-------KO 9
May 23—M. Ricardo, Casablanca -------KO 5
May 27—Kid Abadie, Casablanca ------KO 3
June 6—M. Castillanos, Casablanca -----W 10
Aug. 2—Al Francis, Oran ----------KO 6
Oct. 17—Primo Rubio, Casablanca ------W 10
Nov. 2—Aissa Attaf, Algerie ----------KO 1
Nov. 21—Jean Debeaumont, Casablanca-W 10

1937

Jan. 16—Aissa Attaf, Algerie ----------KO 8
Jan. 30—Maurice Naudin, Algerie ----KO 3
Mar. 2—Omar Kouidri, Rabat ----------W 10
Apr. 3—Omar Kouidri, Algerie --------W 10
June 3—Ali Omar, Algerie ----------KO 5
Aug. 2—Kid Marcel, Oran ----------W 10
Sept. 13—Eddy Rabak, Casablanca ------KO 6
Oct. 7—Louis Jampton, Paris ----------W 10
Oct. 21—Jean Morin, Paris ----------W 10

1938

Jan. 6—C. Feodorowich, Paris --------KO 2
Jan. 13—Eddie Ran, Paris----------KO 2
Jan. 20—Jean Zides, Paris----------KO 9
Feb. 21—Omar Kouidri, Casablanca-----W 12
(French middleweight title)
Mar. 12—Charles Pernot, Algiers --------W 10
Apr. 13—Eddy Rabak, Paris ----------W 10
May 25—Cleto Locatelli, Paris----------W 12
May 20—Gustave Humery, Paris -------KO 6
June 4—Jean Morin, Algiers ----------W 10
July 3—Victor Deckmyn, Oran --------W 10
Sept. 15—Al Baker, Paris ----------W 10
Oct. 27—Amadeo Deyana, Paris --------W 10
Nov. 10—Alf Katter, Paris ----------KO 6
Nov. 24—Omar Kouidri, Paris ----------W 10

1939

Jan. 9—Harry Craster, London --------LF 5
Jan. 21—E. Buratti, Algiers ----------W 10
Feb. 4—Al Baker, Brussels ----------KO 7
Feb. 20—Saverio Turiello, Paris --------W 12
Mar. 22—Felix Wouters, Brussels -------W 12
May 21—R. Cabot, Marseilles ----------KO 6
June 3—Saverio Turiello, Milan --------W 15
June 18—Cleto Locatelli, Marseilles-----W 10

1941

Jan. 25—Young Raymond, Algiers -----KO 1
Feb. 2—V. Fortes, Casablanca --------KO 7
Mar. 15—Kid Janas, Casbalanca --------W 10
Apr. 13—V. Fortes, Oran ----------KO 2
May 4—Omar Kouidri, Oran ----------KO 8
June 22—F. Blanchard, Marseilles -----KO 6
July 20—Joe Brun, Algiers ----------KO 2
Sept. 13—R. Coureau, Algiers ----------KO 10
—Young Raymond, Casablanca--KO 6
Dec. 31—Seidel, Vichy ----------KO 3

1942

Feb. 21—F. Flury, Nice ----------KO 7
Apr. 26—Gustave Humery, Paris ------KO 1
May 17—F. Viez, Paris ----------W 10
June 28—G. DeRidder, Paris ----------KO 1
July 25—Kid Janas, Algiers ----------KO 2
Aug. 2—Ben Frely, Marseilles --------KO 3
Aug. 15—V. Buttin, Algiers ----------LF 8
Sept. 30—J. Ferrer, Paris ----------KO 1

1943

Aug. 8—John McCoy, Oran----------KO 2
Sept. 12—Omar Kouidri, Angiers--------W 10
Oct. 11—Larry Cisneros, Algiers-------KO 7
Nov. 31—Milano, Casablanca ----------KO 2
Dec. 26—J. Toney, Algiers----------KO 2
Dec. 29—Larry Cisneros, Algiers-------KO 2

1944

Jan. 8—Tony James, Algiers----------KO 2
Jan. 30—W. Sampson, Algiers---------KO 2
Feb. 15—Eugene Drouhin, Algiers------KO 1
Feb. 17—Sammy Adragna, Algiers ------W 3
Feb. 20—Joe Di Martino, Algiers ------KO 1
(Won Inter-Allied Middleweight champion ship)
Oct. 21—Bouaya, ----------KO 1
Dec. 12—Clinton Perry, Rome----------KO 1
Dec. —Floyd Gibson, Rome----------KO –

1945

Mar. 9—Joe Brun, Paris----------KO 7
May 13—Jules Despaux, Paris----------KO 5
June 3—O. Menozzi, Marseille----------KO 3
June 24—Edouard Tenet, Paris----------W 10
Oct. 19—Tommy Davies, Paris---------KO 1
Nov. 30—Assane Diouf, Paris----------KO 3
(Won French Middleweight Title)
Dec. 8—Victor Buttin, St. Etienne----KO 3

1946

Jan. 13—A. Guedes, Lisbon----------KO 1
Jan. 18—Edouard Tenet, Paris----------W 12
Feb. 24—Jose Ferrer, Barcelona--------KO 4
Apr. 14—Joe Brun, Nice ----------KO 2
May 25—Robert Charron, Paris----------W 12
July 7—Holman Williams, Paris--------W 10
Oct. 20—Jean Pankoviak, Paris ------KO 5
Dec. 6—Georgie Abrams, New York----W 10

1947

Feb. 2—Leon Fouquet, Paris----------KO 1
(European middleweight title)
Feb. 11—Bert Gilroy, London----------KO 4
Mar. 28—Harold Green, New York-----KO 2
Oct. 7—Billy Walker, Montreal -------KO 1
Oct. 31—Anton Raadik, Chicago --------W 10

1948

Jan. 26—Giovanni, Manca, Paris--------KO 2
(European Middleweight Title)
Feb. 9—Jean Walzack, Paris----------KO 4
(French Middleweight Title)
Mar. 12—Lavern Roach, New York ----KO 8
Mar. 25—Lucien Krawsyck, Paris-------W 10
May 23—Cyrille Delannoit, Brussels-----L 15
(European Middleweight Title)
July 10—Cyrille Delannoit, Brussels----W 15
(European Middleweight Title)
Sept. 21—Tony Zale, Jersey City--------KO 12
(Won World Middleweight Title)
Dec. 2—Dave Andrews, Lewiston, Me. Exh. 4
Dec. 10—Cosby Linson, New Orleans--Exh. 4

1949

Mar. 29—Dick Turpin, London --------KO 7
May 8—Lucien Krawscyk, Casablanca KO 4
June 16—Jake LaMotta, Detroit-----KO by 10
(World Middleweight Title)

Cerdan killed in airplane crash in Azores, October 27, 1949.

JACOB LA MOTTA

Born, July 10, 1921, New York, N. Y. Nationality, Italian-American. Middleweight. Height, 5 ft. 8 in. Managed by Mike Capriano and Joey LaMotta.

1941

Mar. 3—Charley Mackley, N. Y. C.----W 4
Mar. 14—Tony Gillon, Bridgeport, Ct.--W 6
Apr. 1—Johnny Morris, Wh. Plains---KO 4
Apr. 8—Joe Fredericks, Wh. Plains---KO 1
Apr. 15—Stanley Goisz, Wh. Plains-----W 4
Apr. 22—Lorne McCarthy, Wh. Plains--W 4
Apr. 26—Monroe Crewe, Brooklyn------W 4
May 20—Johnny Cihlar, Brooklyn------W 4
May 27—Johnny Morris, N. Y. C.-------W 4
June 9—Lorenzo Strickland,
Woodhaven, L. I.----------W 4
June 16—Lorenzo Strickland, N. Y. C.--W 6
June 23—Johnny Morris, N. Y. C.-------KO 3
July 15—Joe Baynes, L. I. C.----------W 6
Aug. 5—Joe Shikula, L. I. C.----------W 6
Aug. 11—Cliff Koerkle, N. Y. C.--------W 6
Sept. 24—Jimmy Reeves, Cleve., O.------L 10

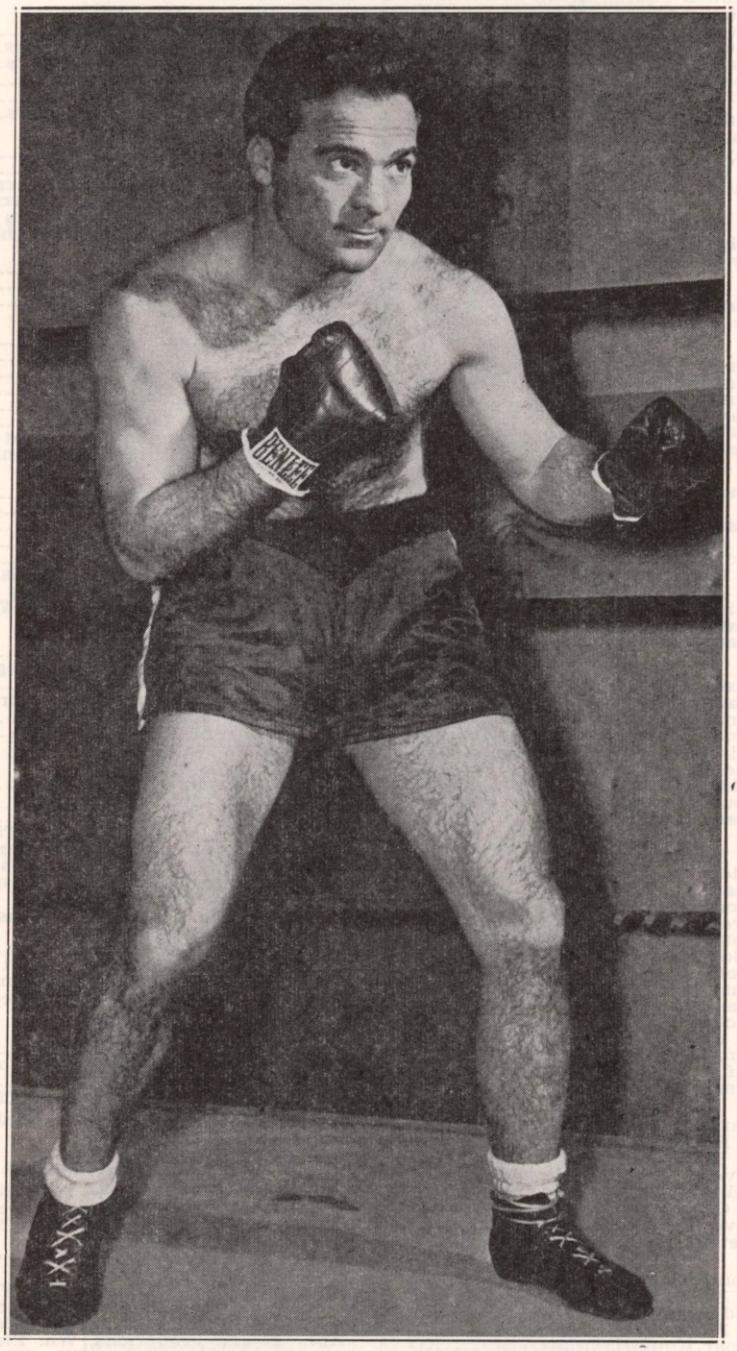

MARCEL CERDAN

Former World Middleweight Champion Who Was Killed in an Airplane Crash in the Azores, October 27, 1949, While on Way to New York to Engage Jake La Motta in a Return Title Bout.

Oct. 7—Lorenzo Strickland, White Plains, N. Y. W 8
Oct. 20—Jimmy Reeves, Cleve., O. L 10
Nov. 14—Jimmy Casa, N. Y. C. W 6
Dec. 22—Nate Bolden, Chicago L 10

1942

Jan. 27—Frankie Jamison, N. Y. C. W 8
Mar. 3—Frankie Jamison, N. Y. C. W 8
Mar. 18—Lorenzo Strickland, N. Y. C. W 10
Apr. 7—Lou Schwartz, N. Y. C. KO 9
Apr. 21—Buddy O'Dell, N. Y. C. W 10
May 12—Jose Basora, N. Y. C. D 10
June 2—Vic Dellicurti, N. Y. C. W 10
June 16—Jose Basora, N. Y. C. L 10
July 28—Lorenzo Strickland, N. Y. C. W 8
Aug. 28—Jimmy Edgar, N. Y. C. W 10
Sept. 8—Vic Dellicurti, N. Y. C. W 10
Oct. 2—Ray Robinson, N. Y. C. L 10
Oct. 20—Wild Bill McDowell, N. Y. C. KO 5
Nov. 6—Henry Chmielewski, Boston W 10

1943

Jan. 2—Jimmy Edgar, Detroit W 10
Jan. 15—Jackie Wilson, N. Y. C. W 10
Jan. 22—Charley Hayes, Detroit KO 6
Feb. 5—Ray Robinson, Detroit W 10
Feb. 26—Ray Robinson, Detroit L 10
Mar. 19—Jimmy Reeves, Detroit KO 6
Mar. 30—Ossie Harris, Pitts., Pa. W 10
May 12—Tony Ferrara, Cinc., O. KO 6
June 10—Fritzie Zivic, Pitts., Pa. W 10
July 12—Fritzie Zivic, Pitts., Pa. L 15
Sept. 17—Jose Basora, Detroit W 10
Oct. 11—Johnny Walker, Phila., Pa. KO 2
Nov. 12—Fritzie Zivic, N. Y. C. W 10

1944

Jan. 14—Fritzie Zivic, Detroit W 10
Jan. 28—Ossie Harris, Detroit W 10
Feb. 25—Ossie Harris, Detroit W 10
Mar. 17—Coley Welch, Boston W 10
Mar. 31—Sgt. Lou Woods, Chicago W 10
Apr. 21—Lloyd Marshall, Cleveland L 10
Sept. 29—George Kochan, Detroit W 10
Nov. 3—George Kochan, Detroit KO 9

1945

Feb. 23—Ray Robinson, New York L 10
Mar. 19—Lou Schwartz, Norfolk KO 1
Mar. 26—George Costner, Chicago KO 6
Apr. 19—Vic Dellicurti, New York W 10
Apr. 27—Bert Lytell, Boston W 10
July 6—Tommy Bell, New York W 10
Aug. 10—Jose Basora, New York KO 9
Sept. 17—George Kochan, New York KO 9
Sept. 26—Ray Robinson, Chicago L 12
Nov. 13—Coolidge Miller, Bronx, N. Y. KO 3
Nov. 23—Walter Woods, Boston KO 8
Dec. 7—Charley Parham, Chicago KO 6

1946

Jan. 11—Tommy Bell, N. Y. C. W 10
Mar. 29—Marcus Lockman, Boston W 10
May 24—Joe Reddick, Boston W 10
June 13—Jimmy Edgar, Detroit D 10
Aug. 7—Holman Williams, Detroit W 10
Sept. 12—Bob Satterfield, Chicago KO 7
Oct. 25—O'Neill Bell, Detroit KO 2
Dec. 6—Anton Raadik, Chicago W 10

1947

Mar. 14—Tommy Bell, N. Y. C. W 10
June 6—Tony Janiro, N. Y. C. W 10
Sept. 3—Cecil Hudson, Chicago L 10
Nov. 14—Billy Fox, N. Y. C. KO by 4

1948

June 1—Ken Stribling, Wash., D. C. KO 5
Sept. 7—Burl Charity, N. Y. KO 6
Oct. 1—Johnny Colan, N. Y. KO 10
Oct. 18—Vern Lester, Brooklyn W 10
Dec. 3—Tommy Yarosz, N. Y. C. W 10

1949

Feb. 21—Laurent Dauthuille, Montreal L 10
Mar. 25—Robert Villemain, N. Y. C. W 12
Apr. 18—O'Neill Bell, Detroit KO 4
May 18—Joey DeJohn, Syracuse KO 8
June 15—Marcel Cerdan, Detroit KO 10
(Won World Middleweight Title)
Dec. 16—Robert Villemain, New York L 10

1950

Feb. 3—Dick Wagner, Detroit KO 9
Mar. 28—Chuck Hunter, Cleveland KO 6
May 4—Joe Taylor, Syracuse W 10
July 12—Tiberio Mitri, New York W 15
(title bout)
Sept. 13—Laurent Dauthuille, Detroit KO 15
(title bout)

1951

Feb. 14—Ray Robinson, Chicago KO by 13
(Lost middleweight title)
June 27—Bob Murphy, New York KO by 7

1952

Jan. 28—Norman Hayes, Boston L 10
Mar. 5—Eugene Hairston, Detroit D 10
Apr. 9—Norman Hayes, Detroit W 10
May 21—Eugene Hairston, Detroit W 10
June 11—Bob Murphy, Detroit W 10
Dec. 31—Danny Nardico, Coral Gables KO by 8

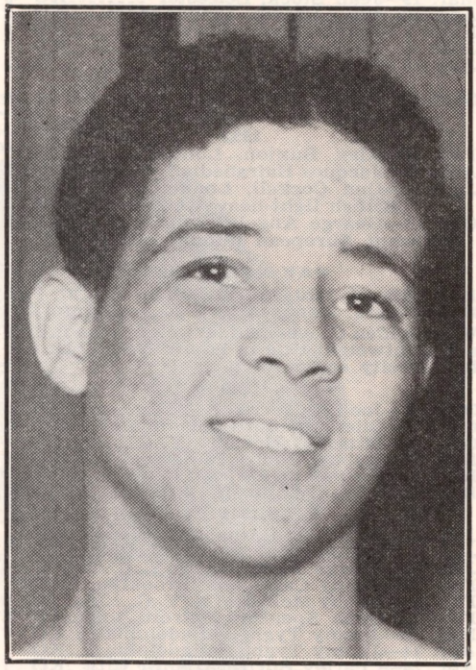

RANDY TURPIN, England

RANDY TURPIN
(Randolph Adolphus Turpin)
Born, Leamington, England, June 7, 1928.

1946

Sept. 17—Gordon Griffiths, London KO 1
Nov. 19—Des Jones, London W 6
Dec. 26—Bill Blything, Birmingham KO 1

1947

Jan. 14—Jimmy Davis, London KO 4
Jan. 24—Dai James, Birmingham KO 3
Feb. 18—Johnny Best, London KO 1
Mar. 18—Bert Hyland, London KO 1
Apr. 1—Frank Dolan, London KO 2
Apr. 15—Tommy Davies, London KO 2
Apr. 28—Bert Saunders, Walthamstow W 6
May 12—Ron Cooper, Oxford KO 4
May 27—Jury VII, London W 6
June 3—Mark Hart, London W 6
June 23—Leon Fouquet, Coventry KO 1
Sept. 8—Jimmy Ingle, Coventry KO 3
Oct. 20—Mark Hart, London D 6

1948

Jan. 26—Freddie Price, Coventry KO 1
Feb. 17—Gerry McCready, London KO 1
Mar. 16—Vince Hawkins, London W 8
Apr. 26—Albert Finch, London L 8
June 28—Alby Hollister, Birmingham W 8
Sept. 21—Jean Stock, London KO by 5

1949

Feb. 7—Jackie Jones, Coventry KO 5
Feb. 21—Doug Miller, London W 8
Mar. 25—Mickey Laurent, Manchester KO 3
May 3—Bill Poli, London WF 4
June 20—Cyrille Delannoit, Birmingham KO 8

Aug. 22—Jean Wanes, Manchester ----KO 3
Sept. 19—Roy Wouters, Coventry ------KO 5
Nov. 15—Pete Mead, London----------KO 4

1950

Jan. 31—Gilbert Stock, London---------W 8
Mar. 6—Richard Armah, London------KO 6
Apr. 24—Gus Degouve, Nottingham------W 8
Sept. 5—Eli Elandon, London----------KO 2
Oct. 17—Albert Finch, London---------KO 5
(British middleweight title)
Nov. 13—Jose Alamo, Abergavenny-----KO 2
Dec. 12—Tommy Yarosz, London-------WF 8

1951

Jan. 22—Eduardo Lopez, Birmingham--KO 1
Feb. 27—Luc van Dam, London --------KO 1
Mar. 19—Jean Stock, Leicester --------KO 5
Apr. 16—Billy Brown, Birmingham----KO 2
May 7—Jan de Bruin, Coventry ------KO 6
June 5—Jackie Keough, London ------KO 7
July 10—Ray Robinson, London --------W 15
(Won world middleweight title)
Sept. 12—Ray Robinson, New York--KO by 10
(Lost world middleweight title)

1952

Feb. 12—Alex Buxton, London--------KO 7
Apr. 22—Jacques Hairabedian, London-KO 3
June 10—Don Cockell, London---------KO 11
(British light-heavyweight title)
Oct. 21—George Angelo, London--------W 15
(vacant European middleweight title)

RAY ROBINSON

Born, May 3, 1920, Detroit, Mich. Height, 5 ft. 11 in. Negro. Managed by George Gainford.

Won Golden Gloves featherweight title in 1939 and lightweight title in 1940 in New York and in intercity competition.

1940

Oct. 4—Joe Echeverria, N. Y. C.--------KO 2
Oct. 8—Silent Stefford, Savannah-----KO 2
Oct. 22—Mitsos Grispos, N. Y. C.--------W 6
Nov. 11—Bobby Woods, Philadelphia---KO 1
Dec. 9—Norment Quarles, Phila.-------KO 4
Dec. 12—Oliver White, N. Y. C.--------KO 3

1941

Jan. 4—Henry La Barba, Brooklyn----KO 1
Jan. 13—Frankie Wallace, Philadelphia-KO 1
Jan. 31—George Zangaras, N. Y. C.------W 6
Feb. 8—Benny Cartegena, Brooklyn---KO 1
Feb. 21—Bobby McIntire, N. Y. C.--------W 6
Feb. 27—Gene Spencer, Detroit--------KO 5
Mar. 3—Jimmy Tygh, Philadelphia----KO 8
Apr. 14—Jimmy Tygh, Philadelphia----KO 1
Apr. 24—Charley Burns, Atlantic City--KO 1
Apr. 30—Joe Ghnouly, Washington-----KO 3
May 10—Vic Troise, Brooklyn, N. Y.---KO 1
May 19—Nick Castiglione, Phila.-------KO 1
June 16—Mike Evans, Phila.----------KO 2
July 2—Pete Lello, N. Y. C.----------KO 4
July 21—Sammy Angott, Philadelphia---W 10
Aug. 27—Carl Red Guggino, L. I. C.------KO 3
Aug. 29—Maurice Arnault, Atlantic Cy.-KO 1
Sept. 19—Maxie Shapiro, N. Y. C.--------KO 3
Sept. 25—Marty Servo, Phila.----------W 10
Oct. 31—Fritzie Zivic, N. Y. C.----------W 10

1942

Jan. 16—Fritzie Zivic, N. Y. C.----------KO 10
Feb. 20—Maxie Berger, N. Y. C.--------KO 2
Mar. 20—Norman Rubio, N. Y. C.--------KO 7
Apr. 17—Harvey Dubs, Detroit----------KO 6
Apr. 30—Dick Banner, Minneapolis----KO 2
May 28—Marty Servo, N. Y. C.----------W 10
July 31—Sammy Angott, N. Y. C.--------W 10
Aug. 21—Ruben Shank, N. Y. C.--------KO 2
Aug. 27—Tony Motisi, Chicago----------KO 1
Oct. 2—Jacob La Motta, N. Y. C.--------W 10
Oct. 19—Izzy Jannazzo, Philadelphia----W 10
Nov. 6—Vic Dellicurti, N. Y. C.----------W 10
Dec. 1—Izzy Jannazzo, Cleveland------KO 8
Dec. 14—Al Nettlow, Philadelphia------KO 3

1943

Feb. 5—Jacob LaMotta, Detroit---------L 10
Feb. 19—Jackie Wilson, N. Y. C.---------W 10
Feb. 26—Jacob LaMotta, Detroit --------W 10
Apr. 30—Freddie Cabral, Boston -------KO 1
July 1—Ralph Zannelli, Boston --------W 10
Aug. 27—Henry Armstrong, N. Y. C.------W 10

1944

Oct. 13—Izzy Jannazzo, Boston--------KO 2
Oct. 27—Sgt. Lou Woods, Chicago----KO 9
Nov. 17—Vic Dellicurti, Detroit----------W 10
Dec. 12—Sheik Rangel, Phila. ----------KO 2
Dec. 22—Georgie Martin, Boston------KO 7
In U. S. Army.

1945

Jan. 10—Billy Furrone, Washington----KO 2
Jan. 16—Tommy Bell, Cleveland--------W 10
Feb. 14—George Costner, Chicago------KO 1
Feb. 23—Jake LaMotta, New York-------W 10
May 14—Jose Basora, Philadelphia------D 10
June 15—Jimmy McDaniels, New York--KO 2
Sept. 18—Jimmy Mandell, Buffalo------KO 5
Sept. 26—Jacob LaMotta, Chicago-------W 12
Dec. 4—Vic Dellicurti, Boston----------W 10

1946

Jan. 14—Dave Clark, Pittsburgh--------KO 2
Feb. 5—Tony Riccio, Elizabeth--------KO 4
Feb. 15—O'Neill, Bell, Detroit----------KO 2
Feb. 26—Cliff Beckett, St. Louis--------KO 4
Mar. 4—Sammy Angott, Pittsburgh-----W 10
Mar. 14—Izzy Jannazzo, Baltimore-------W 10
Mar. 21—Freddy Flores, N. Y. C.---------KO 5
June 12—Freddy Wilson, Worcester-----KO 2
June 25—Norman Rubio, Union City-----W 10
July 12—Joe Curcio, N. Y. C.----------KO 2
Aug. 15—Vinnie Vines, Albany----------KO 6
Sept. 25—Sidney Miller, Elizabeth-------KO 3
Oct. 7—Ossie Harris, Pittsburgh-------W 10
Nov. 1—Cecil Hudson, Detroit--------KO 6
Nov. 6—Artie Levine, Cleveland------KO 10
Dec. 20—Tommy Bell, N. Y. C.----------W 15
(Welterweight Championship)

1947

Mar. 27—Bernie Miller, Miami --------KO 3
Apr. 3—Fred Wilson, Akron ----------KO 3
Apr. 8—Eddie Finazzo, Kansas City--KO 4
May 16—George Abrams, N. Y. ---------W 10
June 24—Jimmy Doyle, Cleveland ------KO 8
(Title)
Aug. 21—Sammy Secreet, Akron ------KO 1
Aug. 29—Flashy Sebastian, Garden-----KO 1
Oct. 28—Jackie Wilson, Los Angeles --KO 7
Dec. 10—Billy Nixon, Elizabeth---------KO 6
Dec. 19—Chuck Taylor, Detroit---------KO 6
(Title)

1948

Mar. 4—Ossie Harris, Toledo ----------W 10
Mar. 16—Henry Brimm, Buffalo --------W 10
June 28—Bernard Docusen, Chicago ----W 15
(World Welterweight Title Bout)
Sept. 23—Kid Gavilan, New York --------W 10
Nov. 15—Bobby Lee, Philadelphia ------W 10

1949

Feb. 10—Gene Buffalo, Wilkes-Barre--KO 1
Feb. 15—Henry Brimm, Buffalo----------D 10
Mar. 25—Bobby Lee, Chicago----------W 10
Apr. 11—Don Lee, Omaha ----------W 10
Apr. 20—Earl Turner, Oakland---------KO 8
May 16—Al Tribuani, Wilmington-----Exh. 4
June 7—Freddie Flores, New Bedford KO 3
June 20—Cecil Hudson, Providence-----KO 5
July 11—Kid Gavilan, Philadelphia------W 15
(Title bout)
Aug. 24—Steve Belloise, N. Y. C.--------KO 7
Sept. 2—Al Mobley, Chicago----------Exh. 4
Sept. 9—Benny Evans, Omaha---------KO 5
Sept. 12—Charley Dotson, Houston-----KO 3
Nov. 9—Don Lee, Denver----------W 10
Nov. 13—Vern Lester, New Orleans----KO 5
Nov. 15—Gene Burton, Shreveport----Exh. 6
Nov. 16—Gene Burton, Dallas---------Exh. 6

1950

Jan. 30—George LaRover, New Haven-KO 4
Feb. 13—Al Mobley, Miami----------KO 6
Feb. 22—AaronW ade, Savannah--------KO 3
Feb. 27—Jean Walzack, St. Louis--------W 10
Mar. 22—George Costner, Philadelphia-KO 1
Apr. 21—Cliff Beckett, Columbus, O.---KO 3
Apr. 28—Ray Barnes, Detroit----------W 10
June 5—Robert Villemain, Philadelphia-W 15
(Pennsylvania middleweight title)
Aug. 9—Charley Fusari, Jersey City----W 15
(welterweight title bout)
Aug. 25—Jose Basora, Scranton---------KO 1
(Pennsylvania middleweight title)
Sept. 4—Billy Brown, New York--------W 10
Oct. 16—Joe Rindone, Boston----------KO 6
Oct. 26—Carl Olson, Philadelphia------KO 12
(Pennsylvania middleweight title)
Nov. 8—Bobby Dykes, Chicago----------W 10
Nov. 27—Jean Stock, Paris----------KO 2
Dec. 9—Luc Van Dam, Brussels--------KO 4
Dec. 25—Hans Stretz, Frankfort--------KO 5

Dec. 16—Jean Walzack, Geneva .....W 10
Dec. 22—Robert Villemain, Paris.....KO 9

1951

Feb. 14—Jack LaMotta, Chicago .....KO 13
(Won world middleweight title)

Apr. 5—Holly Mims, Miami .....W 10
Apr. 9—Don Ellis, Oklahoma City ....KO 1
May 21—Kid Marcel, Paris .....KO 5
May 26—Jean Wanes, Zurich .....W 10
June 10—Jan deBruin, Antwerp .....KO 8
June 16—Jean Walzack, Liege .....KO 6
June 24—Gerhard Hecht, Berlin .....ND 2
(Robinson disqualified by Referee for kidney punch. Commission later reversed it to a no decision bout.)

July 1—Cyrille Delannoit, Turin .....KO 3
July 10—Randy Turpin, London .....L 15
(Lost world middleweight title)

Sept. 12—Randy Turpin, N. Y. C.....KO 10
(Won world middleweight title)

1952

Mar. 13—Carl (Bobo) Olson, San Fran...W 15
(Middleweight Title)

Apr. 16—Rocky Graziano, Chicago....KO 3
(Middleweight Title)

June 25—Joey Maxim, New York....KO by 14
(Light Heavyweight Title)

Announced Retirement December 18, 1952.

TED KID LEWIS
Welterweight Champion

WELTERWEIGHT DIVISION

"MYSTERIOUS" BILLY SMITH

(Amos Smith)

Born, May 15, 1871, Eastport, Me. Nationality, Irish-American. Height, 5 ft. 8½in.

Won: "Spider" Kelly, California athletic club, 5; Draw: Ed. Harvey, St. John, N. B., 10; Fred Tebeau (stopped), 10. Bested by Frank Purcell, California athletic club, 10 (questionable decision).

1892

Feb. 16—Frank Kelly, Pacific Club, S.F..KO 7
Mar. 21—Billy Armstrong, Occidental, San Francisco ----------KO 13
Apr. 28—Tommy West, Portland, Ore.---D 11
June 29—Charley Gleason, Portland, Ore.W 4
Sept. 21—"Shadow" Maber, Ptlnd., Ore.KO 26
Dec. 14—Danny Needham, Pacific Club, San Francisco ----------KO 14
(For Welterweight Title)

1893

Apr. 17—*Tom Williams of Australia (140), $4,500-500, Coney Island Athletic Club ----------KO 2
Aug. 29—Tommy Ryan, Coney Island A.C.D 6
Sept. 20—Billy McCarthy, Australia, Chicago ----------D 6
*Title bout.

1894

Jan. 9—Tommy Ryan, Boston (gate)----D 6
Feb. 19—Fletcher Robbins, Streator, Ill.KO 4
May 15—Eddie Butler, Spring Valley, Ill.W 2
July 26—Tommy Ryan, purse, Minneapolis L 20
(Lost Welterweight Title; Referee Joe Choynski)
Oct. 29—Dick O'Brien, Boston----------D 10
Nov. 19—Jack Powers, St. John, N. B.---D 6

1895

Mar. 1—Joe Walcott, Boston----------D 15
May 27—Tommy Ryan, gate, Coney Isl. D 18
Police stopped in 11th and 18th rounds. For welterweight championship. Matched with Ryan, $5,000 and championship, Dallas, Tex. Off.
Dec. 7—Tom Crawley, Syracuse-------ND 6
Dec. 11—Young Hagen ----------W 4
Dec. 19—Harry Gallagher ----------ND 4
Dec. 29—Jimmy Mann ----------ND 4

1896

Dido Plumb, W 3; Pat Kehoe, KO 1; Billy Husband, W 8; Billy Gallagher, Police, D 1; Tommy Ryan. ND 6; Kid McCoy, LF, 6; Jim Ryan, LF, 7; Tommy Ryan, ND 5.
(Ryan vacated title; Smith claimed same)

1897

Abe Ullman, W 20; Mike Dempsey, KO 2; Johnny Gorman, WF 5; Jack Bonner, ND 6; Kid McCoy, L 2; George Green, KO by 12.

1898

Jim Judge, KO 20; George Green, W 25; *Matty Matthews, W 25; *Chas. McKeever, W 25; *Joe Walcott, W 20; Charlie Johnson, D 1; Abe Ullman, D 8; *Joe Walcott, D 25; Chas. Johnson, D 15; Andy Walsh, D 20; Andy Walsh, D 25; Tommy West, D 20; Billy Stift, LF, 5.
*Title bout.

1899

*Aus. Billy Edwards, KO 14; Bob Douglass, KO 4; *Kid Lavigne, W 14; *Chas. McKeever, W 20; *Chas. McKeever, D 20; Andy Walsh, D 25; Young Mahoney, ND 6; Chas. McKeever, ND 6.
*Title bout.

1900

Jan. 15—Rube Ferns, Buffalo----------LF 21
(Lost Welterweight Title)
Jan. 26—Frank McConnell, N. Y. C.----KO 22
Mar 12—Young Mahoney, Brooklyn-----D 25
Apr. 17—Matty Matthews, N. Y.----KO by 19
May 4—Joe Walcott, New York---------L 25
June 29—Jimmy Handler, N. Y.---------LF 15
Sept. 11—Young Jackson, Cleveland-----W 18
Sept. 24—Joe Walcott, Hartford---------LF 10
Nov. 14—Jim Judge, Savannah----------LF 11
Nov. 22—Mike Donovan, Wheeling-------D 10

1901

Feb. 12—Owen Ziegler, Erie----------D 10
Mar. 21—Tim Hurley, New London------D 20
Aug. 19—George Yerkes, St. John-------D 15
Oct. 26—Tom Tracey, Portland----------D 20
Nov. 29—Al Neill, Portland----------D 20

1902

Jan. 23—Al Neill. Portland----------LF 10
Mar. 14—Tommy Ryan, Kansas City KO by 4

1903

May 28—Joe Walcott, Portland----------L 4

1911

July 21—Jim Cameron, San Francisco--LF 3

1920

Smith was running a hotel and Turkish bath at Tacoma, Wash.

Billy Smith died Oct. 15, 1937 at Portland. Ore.

TOMMY RYAN

(Record under Middleweight Champions)

CHARLES "KID" McCOY

(Norman Selby)

Born, Oct. 13, 1873. Rush County, Ind. Weight, 160 lbs. Height, 5 ft. 11 in.

1891

June 2—Pete Jenkins, St. Paul----------W 4

1892

June 6—Billy Barlow, turf, IndianapolisW 6
Sept. 14—Bob Lewis, turf, Indianapolis--W 1
Sept. 29—Herb Hall, Columbus, O.---------D 8

1893

Jan. 11—Jim Dickson, Hot Springs, Ark.W 5
Jan. 27—Jim Connors, Hot Springs, Ark.W 3
Feb. 12—"Unknown" boxer, Milen, Ten.W 2
Feb. 22—Frank Lamode, New Orleans---W 3
May 4—Frank Murray, Indianapolis----W 2
June 14—"Kid" McCarthy, Muncie, Ind.--W 3
July 23—Ike Boone, Muncie, Ind.---------D 22
July 30—Dick Harris, Marion, Ind.-------W 1
Aug. 15—Frank Merritt, Indianapolis----W 2
Sept. 26—George Bennett, Akron, O.-------D 8
Oct. 13—Jack Welsh, Wheeling, W. Va..D 9
Oct. 22—"Deaf Mute," Pittsburgh, Pa.--W 4

1894

Jan. 8—Pat Hayden, Providence, R. I.--W 2
Feb. 12—Joe Burke, Fall River, Mass.---W 2
Mar. 16—Jim Scully New Bedford, Mass.W 6
May 10—Billy Steffers, Cleve. O.---KO by 1
May 18—Jim Barron of Australia, Minneapolis ----------D 10
June 1—Charles Maxwell, Akron, O.--W 6
July 2—Harry O'Connor, Cleveland, O..W 3

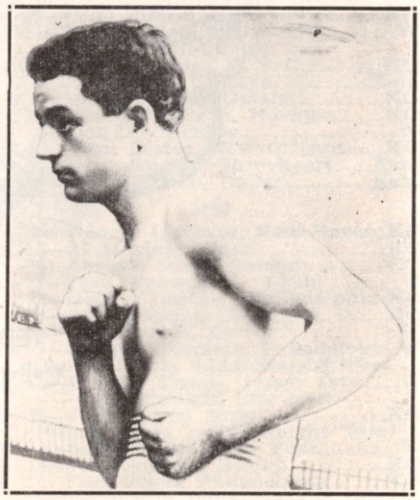

KID McCOY
Rush County, Ind.

Aug. 12—Jack Grace, Cleveland, O.-------W 7
Aug. 29—Billy Steffers, Cleveland, O.----W 10
Oct. 12—Al Roberts, Cincinnati, O.--------D 10

1895

Jan. 19—Al Robers, Cincinnati --------KO 5
Mar. 13—Shadow Maber, Memphis------W 10
Apr. 19—Jack Wilkes, Boston----------W 2
May 20—Dick O'Brien, Boston----------D 25
Aug. —Charles Smith, Louisville------W 3
Aug. —Joe Sheers, Louisville----------W 3
Aug. —Charles Siefert, Louisville------W 3
Sept. 2—Dick Moore, Louisville--------KO 6
Oct. 7—Abe Ullman, Baltimore-------KO 13
Oct. 13—Arthur Walker, Jersey City--ND 3
Nov. 25—Ted White, London, Eng.--------L 10

1896

Jan. 31—Tommy West, New York------KO 2
Mar. 2—Tommy Ryan, Maspeth-------KO 15
(Won Welterweight Title)
Apr.. 22—Frank Bosworth, Memphis---KO 2
Mar. 21—Joe Choynski, New York-----ND 4
May 7—Jim Daly, New York----------W 3
May 18—Billy Smith, Boston----------W 6
May 30—Dick Moore, Brooklyn---------W 10
Dec. 26—Billy Doherty, Johannesburg-KO 9

1897

May 26—Dick O'Brien, New York------W 10
May 31—Jack Bonner, Philadelphia-----W 6
July 21—Dick Moore, Buffalo----------KO 2
Sept. 8—Tommy Ryan, Syracuse--------D 5
Oct. 18—Jim Hall, Philadelphia--------ND 6
Nov. 12—Geo. La Blanche, Dayton, O..KO 1
Nov. 12—Beach Ruble, Dayton, O.------KO 1
Nov. 15—Billy Smith of Tex., Chicago--KO 2
Dec. 17—Dan Creedon, L. I. City--------W 15

1898

Jan. 10—Doc Payne, Louisville---------KO 4
Feb. 15—H. Long Dayton, O.----------KO 2
Mar. 4—Nick Burley, Hot Springs-----KO 2
Mar. 7—James Blackwell, Indianapolis KO 2
Mar. 7—John Tierney, Indianapolis----KO 3
Mar. 11—Jim Bates, Ft. Wayne---------KO 1
Mar. 18—Bert Bolby, Springfield-------KO 1
Apr. 4—Dan Molson, Indianapolis------W 1
Apr. 5—Tom Shea, Dayton, O.---------KO 2
May 20—Gus Ruhlin, Syracuse----------W 20
Dec. 16—Joe Goddard, Philadelphia----WF 5

1899

Jan. 10—Tom Sharkey, New York--KO by 10
Mar. 24—Joe Choynski, San Francisco---W 20
Aug. 10—Tom Dugan, Dubuque, Ia.-------W 2
Aug. 10—Jack Graham, Dubuque, Ia.----W 4
Aug. 14—Jim Carter, Joplin, Mo.--------KO 5
Aug. 18—Jack McCormick, Chicago-KO by 1
Sept. 5—Geoffrey Thorne, New York--KO 3
Sept. 19—Steve O'Donnell, New York---KO 6
Sept. 27—Jack McCormick, New York---W 8
Oct. 6—Joe Choynski, Chicago----------D 8
Oct. 27—Billy Stift, St. Louis---------KO 13
Nov. 9—Jack McDonough, Buffalo ----KO 4

1900

Jan. 1—Peter Maher, Coney Island ---KO 5
Jan. 12—Joe Choynski, New York ------KO 4
May 18—Dan Creedon, New York -------W 6
May 29—Tommy Ryan, Chicago -------ND 6
June 1—Jack Bonner, New York --------W 13
Aug. 30—Jim Corbett, New York----KO by 5

1901

Dec. 2—Dave Barry, England ---------KO 2
Dec. 2—Jack Scales, England ---------KO 1
Dec. 2—Jack Madden, England -------KO 4

1902

May 2—Fred Russell, Philadelphia ----ND 6
May 19—Kid Carter, Philadelphia-------ND 6

1903

Feb. 23—Jack McCormick, Phila. ------ND 6
Apr. 22—Jack Root, Detroit ----------L 10

1904

Apr. 5—Herr Placke, Philadelphia ----KO 2
May 14—Jack O'Brien, Philadelphia---ND 6
Sept. 27—Jack Sullivan, Los Angeles-----W 20

1905

Mar. 8—Jack Crawford, Hot Springs --KO 1

1908

July 25—Peter Maher, N. Y. City ------KO 2
Oct. 16—Jim Stewart, New York -------ND 6

1911

Mar. 20—Jack Fitzgerald, Philadelphia-ND 6
Sept. 5—Bob Day, Toronto, Can. -------KO 1
Sept. 22—Kid Ely, New York ----------KO 1
Oct. 6—Jim Savage, New York -------KO 4
Nov. 23—Hubert Roe, Paris ----------W 10

1914

Aug. 2—Petty Officer Curran, London -W 20
McCoy became a movie actor with considerable success. He also boxed several exhibitions during the war period, 1916-1918, and again in 1922.
Committed suicide at his home in Detroit, April 18, 1940.

JIM FERNS

(The Kansas Rube)

Born, January 20, 1874, Pittsburgh, Pa. Weight 145 lbs. Height, 5 ft. 8½ in. Welterweight.

1896

Knockout: Jack Dougherty, 2; Tom Mackey, 16; Harry Pigeon, 19; Fred Ross, 13; Cass Whitman, 3; Billy Mayhan, 6. Lost: Paddy Purtell, 3.

1897

Won: Scaldy Billy Quinn, 6; Walter Montgomery, 10. Knockout: Billy Mayhan, 6; Louis de Montje, 8; Hugh McManus, 23. Draw: Kid Gardner, 6.

1898

Mar. 15—Billy Emerson ----------KO 10
Apr. 1—Dutch Neal ----------KO 6
June 8—Dutch Neal ----------KO 7
July 12—George Fitzgerald ----------KO 2
Oct. 6—Ben Smith ----------W 12
Nov. 19—Paddy Purtell ----------KO 5
Dec. 11—W. Montgomery ----------KO 9
Dec. 23—Spot Robinson ----------KO 2

1899

Feb. 7—Charles McKeever, Chicago ----L 6
Feb. 9—Shorty Ahearn, Chicago -------W 6
Apr. 5—Otto Minke, Philadelphia ----KO 6
June 22—Shorty Ahearn, Chicago ------KO 6
July 18—Bert Young, Hartford ---------L 9
Sept. 29—Bobby Dobbs, Hartford --------W 20
Nov. 30—Sammy Callaghan, Detroit ---KO 1
Dec. 28—Walter Burgo, Chicago -------KO 2

1900

Jan. 15—Mys. Billy Smith, Buffalo -----W 21
(Won Welterweight Title)
Feb. 23—Mike Donovan, Buffalo --------W 20
Mar. 20—Jack Hanly, Fort Erie ---------KO 6
May 24—Jack Bennett, Toronto --------KO 1
June 19—Joe Reptie, Toronto ----------KO 2
June 19—Otto Knopp, Buffalo ----------KO 4
Aug. 13—E. Connolly, Buffalo ----------KO 15
Sept. 1—Matty Matthews, Detroit ------W 15
Oct. 16—Matty Matthews, Detroit -------L 15
(Lost Welterweight Title)

1901

May 24—Matty Matthews, Toronto ----KO 10
(Won Welterweight Title)
Sept. 23—*Frank Erne, Fort Erie ------KO 9
Nov. 28—Chas. Thurston, Fort Erie ------W 15
Dec. 18—Joe Walcott, Fort Erie -----KO by 5
(Lost Welterweight Title)
*Title bout.

1902

Jan. 3—Jack Bennett, Philadelphia----KO 2
Jan. 27—Tim Murphy, Chicago ----------W 6
Feb. 26—Tom Tracey, Portland ---------L 20
Mar. 21—Al Neill, San Francisco ----KO by 12
May 29—Owen Ziegler, Joplin, Mo.-----KO 3
Dec. 10—Hugo Kelly, Kansas City ------L 10
Dec. 22—Matty Matthews, Pittsburgh ---L 10

1903

Apr. 27—Matty Matthews, Fort Erie----KO 19
May 28—Martin Duffy, Louisville----KO by 13
Died June 11, 1952, Pittsburg, Kan.

WILLIAM R. (MATTY) MATTHEWS

Born, July 13, 1873, New York City. Nationality, Irish-American. Weight, 138 lbs. Height, 5 ft. 7½ in.

1891

—Johnny Bennis, New York----KO 12

1894

Dec. 29—Joe Burke, M. A. C., New York--D 6

1895

Nov. 16—Jack Gibbons, N. Y. C. ----------W 4
Dec. 5—Tom Frazier, N. Y. C. ----------KO 7

1896

Jan. 12—Billy Lee, N. Y. C. ----------KO 3
Feb. 11—Nick Collins, N. Y. C. ---------KO 7
Mar. 17—Johnny Laughlin, Buffalo-----D 15
May 2—Harry Peterson, N. Y. C. -------D 8
July 27—Mike Leonard, N. Y. C. --------D 8
Oct. 5—Jack Hanley, Buffalo ----------W 8
Oct. 29—Stanton Abbott, Buffalo ------KO 7
Nov. 7—Sam Tonkins, N. Y. C. ---------W 10

1897

Jan. 25—Jack Everhardt, N. Y. C.-------D 15
Feb. 6—John A. Sullivan, N. Y. C.-----KO 4
Apr. 10—Mike Farragher, N. Y. C. ------KO 2
May 5—Jack Daly, Syracuse ----------L 20
Aug. 4—Frank Garrard, Jamestown----D 20
Sept. 27—Frank Garrard, Buffalo -------W 20
Dec. 13—Charles McKeever, Athens, Pa..D 15
Dec. 21—Mike Leonard, Rochester -----W 20
Dec. 27—Owen Ziegler, Philadelphia --ND 6

1898

Jan. 22—Charley Johnson, Phila. ------ND 4
Jan. 31—Dan McConnell, Trenton -------F 7
Mar. 31—Austin Gibbons, Paterson------W 10
Apr. 12—Chas. McKeever, Cleveland ---L 20
Apr. 20—Tom Broderick, Yonkers ------W 20
May 9—Owen Ziegler, Paterson -------W 20
May 26—Tom Broderick, Yonkers ------W 4
June 18—Kid McPartland, Coney Island--D 20
Aug. 26—"Mys" Billy Smith, N. Y. C.----L 25
(Welterweight Title Bout)
Oct. 21—Tom Ryan of Phila., N. Y. C. --W 13
Dec. 10—Owen Ziegler, Toronto --------D 15
Dec. 24—George Kerwin, Toronto -------W 20

1899

Jan. 2—Owen Ziegler, Brooklyn -------D 20
Jan. 19—Paddy Fenton, Yonkers -------W 20
Mar. 27—Tom Ryan of Phila., Youngstown ----------W 20
May 8—Frank Bartley, Denver --------D 20
May 13—Owen Ziegler, Chicago ---------D 6
June 21—Charley Burns, Cincinnati ---KO 6
June 27—Jack Bennett, Wheeling, W. Va..D 20
July 10—Otto Sieloff, Coney Island ----W 9
July 31—Eddie Connolly, Coney Island -W 25
Aug. 14—George Kerwin, Coney Ilsand -W 16
Sept. 14—Bobby Dobbs, Coney Island ---F 25
Oct. 27—Eddie Connolly, N. Y .C. ------D 25
Nov. 17—"Kid" McPartland, Chicago ---D 6
Nov. 20—Charley Burns, Cinn.----------W 15

1900

Jan. 8—Isadore Strauss, Brooklyn ---KO 12
Jan. 15—Jack Bennett, Cincinnati -----KO 7
Jan. 29—Kid McPartland, N. Y. C. ------W 17
Mar. 19—Eddie Connolly, Brooklyn ----W 14
Mar. 26—Owen Ziegler, Youngstown --KO 2
Apr. 6—Charley McKeever, Phila. ----ND 6
Apr. 9—Billy Payne, Niles ----------W 6
Apr. 9—Dan McConnell, Niles ---------KO 3
Apr. 17—Mys. Billy Smith, N. Y. C. ----KO 19
May 4—Kid Parker, Denver ----------D 10
June 5—Eddie Connolly, Coney Island -L 25
Sept. 1—Jim Ferns, Detroit ----------L 15
Oct. 8—Jack Bennett, Philadelphia --ND 6
Oct. 16—Jim Ferns, Detroit ----------W 15
(Won Welterweight Title)
Oct. 30—Charley Burns, Chicago -------W 6
Nov. 21—Owen Ziegler, Philadelphia --ND 6

1901

Apr. 29—*Tom Couhig, Louisville ------W 20
May 24—Rube Ferns, Toronto ------KO by 10
(Lost Welterweight Title)
Sept. 2—Patsy Sweeney, Hartford ------W 20
Sept. 28—Ed. Kennedy, Toronto ---------W 13
Oct. 28—Tom Couhig, Fort Erie -------WF 5
* Title bout.

1902

Mar. 6—Tom Couhig, Hot Springs ------L 20
Mar. 10—Martin Duffy, Chicago ---------L 6
Sept. 11—Patsy Sweeney, New Britain --L 5
Nov. 25—Ed. Kennedy, Allegheny ------W 10
Dec. 10—Owen Ziegler, Savannah ------W 6
Dec. 22—Jim Ferns, Pittsburgh ---------W 10

1903

Feb. 23—Tom Couhig, Pittsburgh -------W 10
Apr. 27—Jim Ferns, Fort Erie----------L 19
Aug. 25—Martin Duffy, Port Huron ------L 10
Dec. 29—Isidor Strauss, Phila. ---------KO 2

1904

Jan. 1—Frankie Tyson, Norfolk, ------W 6
Jan. 13—Billy Melody, Boston ---------L 12
Jan. 16—Billy Devine, Philadelphia ---ND 6
Apr. 16—Joe Grim, Philadelphia -------ND 6
Oct. 26—Ed Kennedy, Carnegie --------D 10
Died, December 6, 1948, at Brooklyn, N. Y.

JOE WALCOTT

Born, April 7, 1872, Barbados, West Indies. Nationality, West Indian Negro. Weight, 145 lbs. Height, 5 ft. 1½ in. Managed by Tom O'Rourke.

1890

Feb. 29—Tom Powers, So. Boston -----KO 2

1891

Jan. 30—J. Barrett, Providence --------W 1
Mar. 26—Alex Clark, Cambridge -------W 2
Dec. 12—G. V. Meakin, Boston ---------W 4
Dec. 12—Teddy Kelly, Boston ----------L 3
Dec. 23—Alex. Clark, Boston ----------W 3

1892

Mar. 28—T. Warren, Boston ----------W 4
May 17—Tom Powers, Boston ----------W 3
Aug. 4—Frank Carey, Walpole ---------D 3
Aug. 29—J. J. Leahy, Cambridge -----KO 3
Oct. 22—Fred Morris, Philadelphia ------D 4
Oct. 22—Joe Larg, Philadelphia -------W 3
Oct. 29—Andy Watson, Philadelphia ----D 4
Nov. 4—Harry Tracey, Boston ----------D 5
Nov. 11—Charley Jones, Philadelphia ---W 3
Nov. 12—Jack Lymon, Philadelphia ----W 1
Dec. 5—Sam Boden ----------D 4
Dec. 5—Jack Connors, New York ------W 1
Dec. 8—Billy Harris, New York -------W 2

1893

June 5—Paddy McGuiggan, Newark ----W 10
June 17—Mike Harris, New York --------L 4
Aug. 22—Jack Hall, New York ---------KO 1
Dec. 22—Harry Tracey, Boston --------WF 1
Dec. 28—Danny Russell ----------KO 2
In this year Walcott traveled with the Dixon-O'Rourke combination, meeting all comers. During that time he defeated Wolf Cohen, 1; Jim McNamara, 4; Buck Hamilton, 1; James Lawson, 1; Max Pierce, 2; Jack Cox, 4; Prof. Green, 2; Bob Reardon, 4; Mitchell, 3; Lee Damro, 3; George Gibbons, 1; Jack Dobson, 4; Jack Hannon, 2; Billy Dougherty, 4; Jack Rehan, 4; Dana Mason, 2; Black Pearl of Philadelphia, 3; Talbot Daley, 2; Leon, 2; Bill Morse, 3; Joe Johnson, 4; Dan Murphy, 1.And others.

1894

Jan. 11—Tommy West, So. Boston ------W 3
Feb. 26—Mike Welsh, Boston ----------KO 2
Apr. 19—Tom Tracey, Boston ---------KO 16
June 22—Mike Harris, Boston ----------KO 6
July 6—Dick O'Brien, Boston ---------KO 12
Oct. 15—Austin Gibobns, New York ---KO 4
Nov. 1—Frank Carpenter, Chicago ----W 3
Nov. 3—Frank Neill, Chicago ----------W 8
Nov. 3—Shorty Ahern, Chicago -------KO 8
Nov. 14—George Thomas, Louisville ---W 1
Nov. 15—Billy Green, Louisville ---------W 2

1895

Mar. 1—Billy Smith, Boston ----------D 5

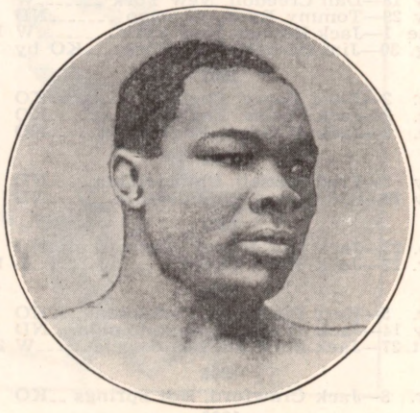

JOE WALCOTT
Barbados, B. W. I.

Mar. 6—C. Chapman, New York ------W 4
Apr. 3—Mick Dunn, Coney Island ----W 8
Aug. 28—O'Brien, Boston ----------KO 1
Dec. 2—Geo. Levigne, Maspeth ---------L 15

1896

Jan. 30—Jim Jackson, New York ------W 4
Mar. 16—Scott Collins, L. I. C. ----------KO 7
May 10—Scaldy Bill Quinn, Woburn ----W 20
Oct. 12—Scaldy Bill Quinn, Maspeth ---W 17
Dec. 9—*Tommy West, New York -----D 19
*Timer's error ended bout in 19th round. Referee Charley White called it a draw.

1897

Mar. 3—Tommy West, New York--------L 20
Apr. 20—Jim Watts, New York ----------D 4
June 14—Tom Tracey, Philadelphia ----D 6
Sept. 16—George Green, San Francisco -W 18
Oct. 29—Kid Lavigne, San Francisco ---L 12
Dec. 27—Tom Tracey, Chicago ---------D 6

1898

Apr. 14—Mysterious Billy Smith, Bridgeport ----------D 25
(Welterweight Title Bout)
Apr. 22—Tommy West, Philadelphia ---ND 6
Apr. 28—Kid McPartland, Detroit -------D 8
Dec. 6—Mysterious Billy Smith, N. Y. --L 20
(Welterweight Title Bout)

1899

Feb. 4—Australian Jimmy Ryan, Cincinnati ----------KO 14
Mar. 16—Billy Edwards, New York ---KO 13
Apr. 8—Jim Judge, Toronto ----------KO 11
Apr. 25—Dan Creedon, New York -----KO 1
May 8—Charley Johnson, Athens------W 11
May 19—Dick O'Brien, New York ------KO 14
May 30—Jim Watts, Louisville --------KO 8
June 12—Harry Fisher, Baltimore ------W 11
June 23—Dan Creedon, New York -------W 20
Nov. 25—Dan Creedon, Chicago ---------W 6
Nov. 29—Dan Creedon, Utica ----------W 20
Dec. 5—Bobby Dobbs, New York ------KO 6

1900

Feb. 23—Joe Chownski, New York ------W 7
Mar. 16—Andy Walsh, New York -------W 20
Apr. 10—Dick Moore, Baltimore ------KO 4
May 4—Mysterious Billy Smith, N. Y.--W 25
May 11—Jack Bonner, Philadelpiha ---ND 6
Aug. 27—*Tommy West, New York--KO by 11
Sept. 24—Mysterious Billy Smith, Hartford ----------WF 10
Dec. 13—Billy Hanrahan, Hartford ----KO 12
* Walcott quit at end of 11th round.

1901

Jan. 17—Kid Carter, Hartford ---------LF 19
Mar. 21—Chas. McKeever, Waterbury--KO 6
July 26—Jack Bonner, Bridgeport -----W 15
Sept. 27—George Gardiner, San Fran. --W 30
Oct. 15—Kid Carter, San Fran. ----KO by 7
Nov. 28—Young Jackson, Baltimore ----W 20
Dec. 18—Jim Rube Ferns, Fort Erie----KO 5
(Won Welterweight Title)

1902

Jan. 13—Young Peter, Jackson, Phila.--ND 6
Feb. 14—Jimmy Handler, Philadelphia KO 2
Mar. 13—Young Peter, Jackson, Balti.----D 10
Mar. 15—Billy Stift, Chicago----------W 6
Apr. 4—Fred Russell, Chicago----------D 6
Apr. 11—Phil. Jack O'Brien, Phila.----ND 6
Apr. 25—George Gardiner, San Fran.----L 20
June 23—*Tommy West, England---------W 15
Oct. 7—George Cole, Philadelphia----ND 4
Oct. 9—Frank Childs, Chicago----------L 3
*Title bout.

1903

Mar. 9—Mike Donovan, Pittsburgh-----W 10
Mar. 11—Charley Haghey, Boston------KO 5
Mar. 18—George Cole, Pittsburgh-----KO 4
Apr. 2—Billy Woods, Los Angeles------D 20
Apr. 15—Mike Donovan, Boston--------W 10
Apr. 20—Phil. Jack O'Brien, Boston------D 10
May 28—Mysterious Billy Smith, Portland ----------W 4
June 18—Young Peter Jackson, Portland D 20
July 3—Mose La Fontise, Butte -------KO 3
Aug. 13—Tom Carey, Boston----------KO 8
Sept. 11—Joe Grimm, Philadelphia----ND 6
Sept. 21—Tom Carey, Boston----------KO 5
Oct. 13—Kid Carter, Boston ----------W 15
Nov. 3—Kid Carter, Boston----------W 15
Nov. 10—Sandy Ferguson, Boston--------L 15
Dec. 29—Larry Temple, Boston---------D 15

1904

Jan. 18—Chas. Haghey, New Bedford--KO 3
Feb. 26—Black Bill, Philadelphia------ND 6
Apr. 30—Dixie Kid, San Francisco-----LF 20
(Lost welterweight title)
May 12—Dixie Kid, San Francisco--------D 20
(Welterweight title bout)
May 23—Sandy Ferguson, Portland------D 10
June 10—Young Peter Jackson, Baltimore KO by 4
June 24—Mike Donovan, Baltimore------W 5
July 1—Larry Temple, Baltimore------D 10
Sept. 5—Sam Langford, Manchester-----D 10
Sept. 10—Dave Holly, Philadelphia------ND 6
Sept. 30—Joe Gans, San Francisco--------D 20
(Dixie Kid outgrew class; Walcott claimed title)

1906

July 10—Jack Dougherty, Chelsea-----KO 8
Sept. 30—Billy Rhodes, Kansas City-----D 20
Oct. 16—Honey Mellody, Chelsea--------L 15
(Lost welterweight title)
Nov. 29—Honey Mellody, Chelsea--------L 12

1907

June 18—Mike Donovan, Brazil, Ind.------D 10
Oct. 17—Billy Payne, Rockland, Me.---KO 6
Oct. 25—Mike Donovan, Providence----D 15
Dec. 26—George Cole, Philadelphia----ND 6

1908

Jan. 7—Jimmy Gardner, Boston--------L 12
Jan. 14—George Cole, Troy, N .Y.-------ND 6
Jan. 15—Mike Donovan, Montreal------D 10
Mar. 3—Mike Donovan, Canadagua, N. Y. D 10
Apr. 3—Charlie Hitte, Schenectady------L 6
June 11—Charles Kemp, Springfield, O. KO 5
June 16—Mike Lansing, Rochester, N. Y. W 6
June 18—Russell Van Horne, Columbus--W 6
June 29—Billy Hurley, Schenectady----ND 6
July 5—Jack Robinson, New York-----ND 6
Sept. 8—Bartley Connelly, Portland, Me. L 6
Nov. 17—Larry Temple, Boston-----KO by 10
Nov. 18—Jack Robinson, Easton, Pa.----W 10

1909

May 10—Ed. Smith, Columbus, O.------ND 6
Sept. 6—Tom Sawyer, Portland, Me.---ND 6
Dec. 3—Young Jack Johnson, Haverhill, Mass. ----------D 6

1910

Mar. 7—Jimmy Potts, Minneapolis------D 10
Apr. 25—Bill McKinnon, Brockton, Mass. LF 6
May 13—Kyle Whitney, Brockton--------L 6

1911

Oct. 17—Bob Lee, Boston----------KO 2
Nov. 2—Tom Sawyer, Lowell, Mass.-----L 8
Nov. 13—Henry Hall, Eastport, Me.------ND 6
(Walcott believed to have died in Ohio, September, 1935)

DIXIE KID

(Aaron L. Brown)

Born, Dec. 23, 1883, Fulton, Mo. Weight, 145 lbs. Height, 5 ft. 8 in. American Negro.

1899

Knockouts: Tony Rivers, 1; Dan Ranger, 3; Clyde Burnham, 8. Draw: Kid Williams, 20; Billy Woods, 10.

1900

Knockouts: Mike McCure, 2; Tim Leonard, 1; Black Sharkey, 4; Bobby Dobbs, 4; Frank Dougherty, 2; Jack Dean, 10.

1901

Knockouts: Fresno Pete, 4; John Phillips, 2; Kid Ruggles, 6.

1902

Knockouts: Ben Hart, 4; Young McConnell, 4; Medal Dukelow, 1; Henry Lewis, 11; Guy Boros, 1; Medal Dukelow, 6. Won: Chas. Thurston, 20.

1903

Knockouts: Fred Mueller, 8; Soldier Green, 6; Eddie Cain, 2; Chas. Thurston, 1; Al Neil, 20; Mose La Fontise, 10.

1904

Knockouts: Al Neil, 1; John Salomon, 11; Joe Mills, 9; John Dancer, 4. Won on foul: Joe Walcott, 20; Chas. Thurston, 20; Joe Grimm, 10 and 6. Young Peter Jackson, Draw, 15; Joe Walcott,

Draw, 20; Dave Holly, 6; Larry Temple, 6; Phila. J. O'Brien, 6; Dave Hally, 6.

1905

Won: Joe Grimm, 6. Draw: Larry Temple, 15. No decision: Geo. Cole, 6.

1908

Knockout: Fighting Ghost, 2. No decision: Cub White, 6; Fighting Ghost, 6; Geo. Cole, 6; Tommy Coleman, 6.

1909

Knockouts: Sailor Cunningham, 5; Bert Whirlwind, 3; Kid Williams, 4; Yg. Sam Langford, 1; Battling Johnson, 6; Sam Bolen, 6; Mike McDonough, 10; Al Grey, 8; Fighting Ghost, 8, twice. Knocked out by: Sam Langford, 5.

1910

Jan. 3—Chris Williams, Memphis----KO 3
Jan. 10—Sam Langford, Memphis--KO by 3
Jan. 26—Jack Ferrole, N. Y. C.--------KO 9
Mar. 2—Jack Fitzgerald, N. Y. C.-----ND 10
Mar. 14—Bill Hurley, Troy, N. Y.------KO 4
Mar. 15—Kyle Whitney, Boston---------L 8
Mar. 21—Kid Henry, Troy, N. Y.--------ND 8
Apr. 2—George Cole, N. Y. C.---------KO 4
Apr. 5—Bill Hurley, Glen Falls, N. Y. C.ND 10
May 5—Jimmy Clabby, N. Y. C.--------ND 10
May 12—Fighting Kennedy, N. Y. C.----KO 8
July 16—Fighting Kennedy, N. Y. C. ----ND 10
Aug. 1—Frank Mantell, N. Y. C.------ND 10
Sept. 9—Willie Lewis, N. Y. C.--------ND 10
Sept. 19—Fightg. Dick Nelson, N. Y. C.-ND 10
Aug. 19—Billy West, N. Y. C.----------KO 4
Oct. 2—Dennis Tighe, N. Y. C.--------ND 10
Nov. 17—Willie Lewis, N. Y. C.--------ND 10

1911

Jan. 28—Mike Twin Sullivan, Buffalo--ND 10
Jan. 29—Joe Gaynor, N. Y. C.---------KO 3
Feb. 10—Bob Moha, Buffalo----------ND 10
Feb. 13—Kid Wilson, Harrison, N. J.---ND 10
Feb. 17—Bill Hurley, Glens Fls., N .Y. --W 8
Apr. 29—*Willie Lewis, Paris, France----L 20
May 20—Young Laughrey, Paris, Fr.--WF 10
June 14—Fred Stuber, Reims. Fr.-----KO 3
July 3—Blink McCloskey, London-----LF 3
July 10—Harry Duncan, Dublin, Ire.--ND 6
Aug. 29—Georges Carpentier, Tourville KO 5
Sept. 22—Seaman Brown, Plymouth, England ----------KO 6
Nov. 9—Johnny Summers, Liverpool, England ----------KO 2

*Referee's decision was reversed by jury of Parisian sportsmen in favor of Dixie.

1912

Jan. 18—Harry Lewis, Liverpool----KO by 8
May 5—Dan Flynn, Glasgow, Scot.-----L 10
June 1—Jack Morris, London, England L 10
Oct. 4—Marcel Thomas, Paris, France L 15
Oct. 12—Johnny Mathieson, Birmingham, England ----------L 20
Nov. 18—Johnny Mathieson, London-----D 10
Dec. 8—Bob Retson, London----------KO 3
Dec. 20—Arthur Harman, London-----KO 9
Dec. 21—Arthur Evernden, Liverpool--KO 7

1913

Jan. 1—Arthur Harman, London-----KO 9
Jan. 2—Arthur Evernden, Liverpool--KO 9
Jan. 13—Johnny Mathieson, Birmingham
Feb. 13—Jack Morris, Liverpool------KO 4
Mar. 1—Seaman Hulls, Plymouth-----KO 3
Mar. 17—Louis Verger, London---------W 20
Mar. 26—Johnny Mathieson, Leicester, England ----------LF 12
Apr. 10—Jerry Thomson, Liverpool------L 1
Oct. 11—Jack Goldswain, London-----KO 4
Oct. 27—Albert Scanlon, London--------W 20
Nov. 2—"Bat." Dick Nelson, London--KO 5
Nov. 29—Demlen, Paris----------L 15
Dec. —Dick Nelson, London----------W 20
Dec. 22—Fireman Anderson, London-----W 10

1914

Jan. 1—Bandsman Blake, "Ring"------L 20
Jan. 12—Fireman Anderson, Birkenhead ----------KO 2
Jan. 28—Con. Pluyette, Yarmouth-------W 4
Feb. 28—Tom Stokes, "Ring"----------W 10
Mar. 3—Fred Drummond, Palladium--KO 5
Mar. 9—Jim Rideout, Acton----------KO 8
Mar. 16—Bill Bristowe, "Ring"---------L 20
Mar. 28—Dick Nelson, "Ring"----------L 10
Mar. 30—Bill Bristowe, "Ring"---------KO 2

Died April 13, 1936.

BILLY (HONEY) MELLODY

Born, January 15, 1884, Charlestown, Mass. Nationality, Irish-American. Weight, 145 lbs. Height, 5 ft. 7 in.

1901

Mar. 20—Jack Kearns, Boston---------KO 2
Apr. 17—Joe Reilly, Boston----------KO 1
Apr. 20—Austin Maguire, Boston-------KO 1
Oct. 23—Joe Warner, Boston---------KO 2
Oct. 26—Jack Casey, Boston----------KO 2
Oct. 26—Joe Donohue, Boston---------KO 3
Nov. 30—Johnny Fitzerald, Boston----KO 3

1902

Jan. 8—A. Keefe, Boston----------KO 2
Jan. 11—Jim O'Hare, Boston----------KO 2
Jan. 14—Joe Mooney, Boston----------KO 2
Apr. 29—Martin Canole, Boston---------D 6
Nov. 3—Joe Nelson, Boston----------W 6

1903

Feb. 9—Young Sidney, Boston---------W 6
Feb. 17—Pete Ring, Boston----------KO 3
Feb. 23—Young Sidney, Boston---------W 6
Mar. 16—Billy Griffen, Boston---------KO 1
Mar. 24—Fred Dinsdale, Boston--------KO 2
Mar. 31—Mose King, Boston----------W 8
Apr. 17—Charles Sullivan, Cambridge--KO 3
Apr. 20—Jimmy Dommineau, Boston---KO 3
Apr. 29—Jerry Callahan, Boston--------KO 2
May 25—Jig Stone, Boston----------KO by 13
June 30—Joe Nelson, Boston----------KO 6
Sept. 25—Jig Stone, Boston----------D 12
Oct. 9—Billy Gardner, Boston---------KO 11
Nov. 9—George Ashley, Fall River----KO 2
Nov. 18—Belfield, Wolcott, Boston-------W 12
Nov. 27—Jig Stone, Boston----------D 15
Dec. 25—Patsy Sweeney, Lawrence-----W 12

1904

Jan. 13—Matty Matthews, Boston--------W 12
Jan. 15—Eddie Connolly, Boston-------KO 1
Jan. 21—Patsy Sweeney, Lawrence------W 12
Feb. 12—Buddy Ryan, Chicago----------L 6
Feb. 19—Otto Sieloff, Chicago---------KO 4
Feb. 27—Dick Fitzpatrick, Chicago-------D 6
Mar. 4—Buddy Ryan, Chicago--------LF 5
Mar. 24—Patsy Sweeney, Portland, Me. KO 9
Apr. 11—Jack O'Keefe, Chicago---------L 6
Apr. 22—Martin Duffy, Chicago --------KO 4
May 7—George Memsic, Chicago--------W 6
June 13—Jack O'Keefe, Butte, Mont.----D 20
Oct. 24—Jack O'Keefe, Chicago--------W 10
Nov. 5—Dick Fitzpatrick, Chicago-------D 6
Nov. 14—Buddy Ryan, Chicago-----KO by 1

1905

Jan. 21—Fred Douglass, Marlboro-------W 7
Jan. 28—Tommy Sullivan, Lawrence-----D 12
Mar. 17—Jerry McCarthy, Butte, Mont. KO 15
Apr. 18—Jerry McCarthy, Spokane----KO 11
May 12—Martin Duffy, Spokane--------KO 1
Oct. 7—Dick Fitzpatrick, Chicago------D 6
Oct. 27—George Peterson, Spokane----KO 3
Nov. 24—Jack O'Keefe, Spokane-------KO 14

1906

Feb. 20—Terry Martin, Chelsea--------KO 12
Mar. 5—Terry Martin, Chelsea--------KO 11
Mar. 27—Charlie McKeever, Chelsea---KO 11
Apr. 16—Charlie McKeever, Chelsea--KO 6
Apr. 20—Jack Dougherty, Milwaukee----D 8
July 4—Willie Lewis, Chelsea--------KO 3
Sept. 3—Joe Thomas, Chelsea------KO by 11
Oct. 16—Joe Walcott, Chelsea----------W 15 (Won welterweight title)
Nov. 29—Joe Walcott, Chelsea----------W 12

1907

Jan. 8—Terry Martin, Augusta, Me.----W 15
Feb. 11—Willie Lewis, Val'y Fls, R. I. KO 4
Mar. 6—Joe Thomas, Philadelphia----ND 6
Apr. 23—M. (Twin) Sullivan, Los Ang.--L 20 (Lost welterweight title)
July 4—Jim Donovan, N. Y. C.--------KO 7
Nov. 1—Frank Mantell, Dayton, O. KO by 15

1908

Apr. 4—Unk Russell, Philadelphia-----ND 6
Apr. 20—Harry Lewis, Boston------KO by 4

1909

May 8—Willie Lewis, Paris, Fr. ----KO by 4
June —Corley Watson, Paris, Fr.-----KO 4
Aug. 24—Billy Rolfe, Boston----------D 12
Oct. 15—Terry Martin, Manchester, N. H. L 15
Nov. 25—Billy Rolfe, Boston----------W 12

1910

Jan. 14—Kyle Whitney, Boston.....L 10
Feb. 1—Frank Perron, Boston.....W 10
Feb. 25—Y. J. Johnson, Brockton, Mass. W 12
Mar. 1—Jim Moriarty, Lowell, Mass....D 12
Mar. 8—Unk Russell, Boston.....W 8
Mar. 22—Jim Moriarty, Boston.....W 8
Apr. 19—Young Loughrey, Boston.....L 10
July 4—Kid Shea, Houlton, Me.....ND 6

1911

May 30—Joe Stein, N. Y. C.....ND 10
June 19—Willie Brennan, Toronto, Can. ND 10
June 28—Joe Stein, N. Y. C.....ND 10
July 31—Joe Stein, N. Y. C.....ND 10
Aug. 16—Chas. Lawrence, White Plains ND 10
Sept. 25—Young Griffo, Philadelphia....ND 6
Oct. 12—Terry Martin, Portland, Me...ND 6
Nov. 16—Young Nitchie, Adams, Mass....D 8
Dec. 25—Joe Hefferman, Philadelphia..ND 6

1912

July 17—Johnny Waltz, Newark, N. J...ND 4
Aug. 27—Terry Mitchell, N. Y. C.....ND 10

1913

Jan. 14—Noah Brusso, Putnam, Ct.....D 12
Jan. 30—Dave Powers, Lawrence, Mass. W 10
Died March 15, 1919.

MIKE (TWIN) SULLIVAN

Born, Sept. 23, 1878, Cambridge, Mass. Nationality, Irish-American. Weight, 133 lbs. Height, 5 ft. 10 in.

1901

Knockouts: Billy Thrower, 5; Frank McLean, 2; Frank Scott, 3; Jack Mumford, 4. Won: Tom Devine, 6; Jack Dwyer, 10; Belfield Wolcott, 10. Lost: Billy Bergley, 4.

1902

Jan. 20—Joe Flaherty, Boston .....W 6
Jan. 21—Jack McKeever, Bath, Me. ...KO 14
Apr. 17—Arthur Cote, Lewiston .....W 15
Apr. 19—Tim Kearns, Boston .....D 6
May 5—Billy Gardner, Boston .....D 6
May 9—Arthur Cote, Biddeford .....W 15
June 25—Dan Littejohn, St. John .....KO 9
July 3—Jack Carrig, Cambridge .....D 6
Sept. 16—Belfield Walcott, Bath, Me.....W 15
Dec. 18—Jimmy Gardner, Bellows Falls..D 15

1903

Jan. 27—Jimmy Gardner, Boston.....D 5
Feb. 24—Belfield Wolcott, Boston.....D 10
Mar. 24—Geo. McFadden, Boston.....D 12
Nov. 14—Willie Fitzgerald, Phila.....ND 6
Dec. 31—Jack Blackburn, Chelsea.....D 15

1904

Mar. 26—Dick Fitzpatrick, Chicago.....W 6
Apr. 8—Billy Moore, Chicago.....W 6
May 12—Sammy Phillips, St. Louis....KO 5
May 16—Gus Gardner, Toledo, O.....W 8
Sept. 30—Joe Angell, San Francisco....KO 7

1905

Mar. 24—Sieloff Allen, Lewiston, Me....KO 5
Apr. 27—Cor. Gormerly, Portland, Me..KO 4
June 19—Beth McLeod, St. John.....KO 6
Sept. 15—Joe Gans, Baltimore.....D 15
Nov. 24—Jimmy Gardner, San Fran.....W 20

1906

Jan. 19—Joe Gans, San Fran.....KO by 15
Mar. 17—Joe Gans, Los Angeles.....KO by 10
Apr. 18—Rube Smith, Pueblo.....KO 18
July 3—Rube Smith, Pueblo.....D 10
Aug. 15—Rube Smith, Denver.....D 20
Sept. 3—Jack Dougherty, Butte, Mont..KO 19

1907

Feb. 21—Harry Lewis, Denver.....L 10
Apr. 23—Honey Mellody, Los Angeles..W 20
(Won Welterweight Title)
Nov. 1—Frank Field, Goldfield, Nev.....W 20
Nov. 27—Or. Kid Farmer, Los Angeles.KO 13

1908

Feb. 22—Stan. Ketchel, Colma, Cal..KO by 1
Apr. 23—Jimmy Gardner, Los Angeles..W 25
Nov. 5—Young Allen, Halifax, N. S.....W 8

1909

May 26—Kyle Whitney, San Francisco..D 20
July 13—Kid Krantz, Oakland.....D 6
Sept. 21—Terry Martin, Boston.....W 12
Nov. 29—Jimmy Gardner, New Haven..ND 12

1910

Feb. 4—Jimmy Clabby, Milwaukee...ND 10
Aug. 25—Sailor Tighe, Scranton.....D 10
Sept. 1—Paddy Lavin, Buffalo.....ND 10
Oct. 6—Paddy Lavin, Buffalo.....ND 10

1911

Jan. 2—Young Loughrey, Buffalo.....ND 10
Jan. 17—Dixie Kid, Buffalo.....ND 10
Feb. 2—Young Loughrey, Buffalo.....ND 10
Mar. 10—Bob Moha, Milwaukee.....ND 10
Mar. 17—Jack Dillon, Buffalo.....ND 10
June 3—Jimmy Clabby, Buffalo.....ND 10
June 12—*Kid Henry, Albany.....ND 2
*Sullivan quit, claiming foul.

1912

Apr. 29—Harry Wuest, Cincinnati.....W 10
Dec. 20—Joe Baker, St. Johns, N. B....KO 1

1913

Jan. 15—Jim Kince, St. Johns, N. B...KO 5
Jan. 22—Dick Tresser, St. Johns, N. B...KO 4
Nov. 14—Joe Geary, Portland, Me.....ND 6
Dec. 15—Paddy Lavin, Dover, N. H.....KO 2
Died 1937.

TED (KID) LEWIS

(Gershon Mendeloff)

Born October 24, 1894, St. George's-in-the-East, London. Weight, 126-170. Height, 5 ft. 5½ in. Managed by Jimmy Johnston.

1910

Knockouts: Young Sullivan, 3; George Powell, 2; Joe Madden, 3; Young Smith, 3; Ted O'Neil, 5; Kid Levene, 3. Won: Sid Venner, 6; Joe Lippan, 6; Alf Jacobs, 6; Curley Bume, 6.

1911

Knockouts: Jack Ginnion, 2; Jack Marks, 7; Bill Smith, 4; Charley Smith, 4; Jack Harbobur, 3; Young Klein, 3; Walt Marshall, 3; Jim Butler, 1; Billy Griggs, 2; Alf Small, 12. Won: Nat Brooks, 10; Dick Murray, 6; Eddie Foy, 6; George Marks, 6; Tom Perkins, 6; Bill Marsh, 6; Joe Madden, 6; Alf Jacobs, 6; Jack Marks, 10; Dick Murray, 6; Young Sullivan, ; Jack Bunner, 10; Kid Levene, 6; Joe Jacobs, 6; Harry Ray, 6; Frank Warner, 6; Tom Perkins, 10; Kid Olds, 6. Draw: Young Greenstock, 6; Fred Halsband, 6.

1912

Knockouts: Jack Chinney, 5; Jack O'Neil, 3; Jack Harrison, 3; Alf Small, 5; Darkey Harris, 3; Jerry Murray, 1; Gus Venn, 7; Jim Shires, 2. Won: Jim Hales, 6; Jim Shires, 10; Tom Clifford, 6; Jack Chinney, 6; Fred Blake, 6; Billy Taylor, 8; Alf Mitchell, 10; Harry Wilson, 10; Duke Lynch, 10; Tom Mack, 6; Leon Truffler, 10; Leon Truffler, 10; George Buswell, 10; George Ruddick, 10; George Ruddick, 12; Sam Russell, 10; Allen Porter, 10; Fred Halsband, 10; Darkey Haley, 6; Seaman Hayes, 10; Harry Berry, 15; Jim Lloyd, 10. Lost: Fred Halsband, 10; Young Brooks, 15. Lost (foul): Con Houghton, 7. Knockout by: Duke Lynch, 1.

1913

Jan. 2—Jim Lloyd, Liverpool .....W 10
Jan. 4—George Buswell, London ....KO 14
Jan. 16—Nat Williams, Liverpool .....D 15
Jan. 27—Johnny Condon, Ring, Lond. ..W 20
Mar. 3—Johnny Condon, Ring, Lond. ..W 20
Apr. 7—Young Brooks, N. S. C., Lond...W 15
June 2—Joe Starmer, N. S. C., Lond. ..W 15
July 19—Harry Stirling, Ring, Lond. ....W 7
July 26—Duke Lynch, Ring, London....W 20
Aug. 23—Harry Stirling, Ring, London..W 20
Sept. 15—Fernand Quendreux,
Ring, London .....KO 10
Oct. 6—Alec Lambert, N. S. C., Lond..KO 17
(Won British Featherweight Title)

1914

Jan. 14—George Buswell, London .....KO 2
Feb. 2—Paul Til, London .....WF 12
(Won European Featherweight Title)
Mar. 15—Harry Berry, London .....KO 3
Mar. 18—Ted Saunders, Coventry ....KO 6
May 30—Herb McCoy, Sydney, NSW ...W 20
June 12—Hughie Mehegan, Syd., NSW ...W 20
June 26—Young Shugrue, Syd., NSW ....W 20
July 11—Herb McCoy, Melbourne .....L 20
Aug. 1—Bobby Moore, Melbourne .....W 20
Nov. 9—Phil Bloom, N. Y. C. .....ND 10
Dec. 25—Yg. Jack O'Brien, Phila., Pa. .ND 6

1915

Jan. 1—Willie Moore, Phila., Pa. ND 6
Mar. 10—Frankie Mack, Havana W 20
Mar. 26—Jack Britton, N. Y. C. ND 10
Apr. 16—Johnny Lore, Montreal ND 10
Apr. 30—Johnny Lustig, Montreal ND 10
June 9—Kid Graves, N. Y. C. ND 10
June 23—Johnny Marto, N. Y. C. ND 10
June 25—Mike Mazie, N. Y. C. ND 10
July 21—Charlie White, N. Y. C. ND 10
Aug. 3—Mike Glover, Boston W 12
Aug. 11—Kid Curley, Buffalo ND 10
Aug. 17—Fighting Zunner, Buffalo ND 10
Aug. 31—Jack Britton, Boston W 12
Oct. 18—Willie Moore, Phila., Pa. ND 6
Oct. 26—Joe Mandot, Boston W 12
Nov. 2—Milburn Saylor, Boston W 12
Nov. 23—Jimmy Duffy, Boston KO 1
Nov. 30—Mike Glover, Boston L 12
Dec. 28—Willie Ritchie, New York ND 10

1916

Jan. 1—Kayo Brennan, Buffalo ND 10
Jan. 13—Mike Glover, Boston W 12
Jan. 17—Kid Graves, Milwaukee ND 10
Jan. 20—Jack Britton, Buffalo ND 10
Feb. 5—Marty Farrell, Phila. ND 6
Feb. 9—Soldier Bartfield, Buffalo ND 10
Feb. 15—Jack Britton, N. Y. C. ND 10
Feb. 21—Jimmy Duffy, Buffalo ND 10
Feb. 24—Harry Trendall, St. Louis KO 7
Mar. 1—Harry Stone, New Orleans W 20
Apr. 19—Jake Abel, Chattanooga W 8
Apr. 24—Jack Britton, New Orleans L 20
May 18—Mike Gibbons, N. Y. C. ND 10
May 24—Eddie Moha, Dayton, O. KO 13
Oct. 17—Jack Britton, Boston L 12
Oct. 24—Young Denny, St. Louis ND 12
Nov. 14—Jack Britton, Boston L 12
Nov. 23—Johnny Griffiths, Cleveland ND 10
Dec. 21—Johnny Griffiths, Cleveland ND 10

1917

Jan. 29—Willy Beecher, N. Y. C. ND 10
Jan. 31—Sam Robideau, Providence W 15
Feb. 6—Kid Graves, N. Y. C. KO 9
Feb. 26—Johnny Griffiths, Akron ND 12
Mar. 19—Willy Moore, N .Y. C. KO 1
Mar. 26—Jack Britton, Cincinnati ND 10
Apr. 4—Jim Coffey, N. Y. C. KO 1
Apr. 12—Billy Weeks, Springfield KO 12
Apr. 28—Johnny Griffiths, Columbus ND 12
May 4—Jimmy O'Hagen, N. Y. C. KO 2
May 19—Jack Britton, Toronto ND 10
May 22—Joe Egan, Boston W 12
June 6—Jack Britton, St. Louis ND 10
June 14—Jack Britton, N. Y. C. ND 10
June 25—*Jack Britton, Drayton W 20
July 4—**Johnny Griffiths, Akron ND 15
Aug. 7—Jimmy O'Hagen, Saratoga ND 10
Aug. 17—Mike O'Dowd, N. Y. C. ND 10
Aug. 28—Mike O'Dowd, Boston L 12
Aug. 31—**Albert Badoud, N. Y. C. KO 1
Sept. 3—Soldier Bartfield, Buffalo ND 10
Sept. 11—Soldier Bartfield, Rochester ND 10
Sept. 14—Jimmy O'Hagen, Brooklyn ND 10
Sept. 15—Italian Joe Gans, Brooklyn ND 10
Sept. 24—Frank Carbone, N. Y. C. ND 10
Oct. 24—Battling Ortega, Oakland D 4
Nov. 13—Johnny McCarthy, San Fran. W 4
Dec. 17—Bryan Downey, Columbus ND 12

* Won Welterweight Title.
** Title Bout.

1918

Jan. 14—Soldier Bartfield, Columbus ND 12
Jan. 23—Soldier Bartfield, Toronto ND 10
Feb. 4—Johnny Tillman, Phila. ND 6
Feb. 18—Jimmy Duffy, Toledo KO 1
Feb. 25—Soldier Bartfield, Phila. ND 6
Feb. 26—Willy Langford, Buffalo ND 10
Mar. 6—Jack Britton, Atlanta ND 10
Apr. 16—Joe Egan, Milwaukee ND 10
May 2—Jack Britton, Scranton D 10
May 17—*Johnny Tillman, Denver W 20
May 24—Jack Britton, N. Y. C. ND 6
June 20—Jack Britton, N. Y. City ND 6
June 25—Tommy Robson, Boston W 12
July 4—*Johnny Griffiths, Akron ND 20
Aug. 3—Tommy Robson, Boston W 12
Aug. 17—Walter Mohr, Jersey City ND 8
Sept. 23—Benny Leonard, Newark ND 8

* Title Bout.

1919

Jan. 1—Bryan Downey, Columbus ND 12
Jan. 15—George Rivet, Montreal ND 10
Mar. 10—Johnny Griffiths, Memphis ND 8
Mar. 17—*Jack Britton, Canton, O. KO by 9
July 14—Steve Latzo, Philadelphia ND 6
July 28—Jack Britton, Jersey City ND 8
Aug. 4—Steve Latzo, Philadelphia ND 6
Sept. 1—Mike O'Dowd, Syracuse, N. Y. ND 10
Oct. 11—K. O. Laughlin, Portld., Me. KO 1
Oct. 16—Jimmy McCabe, Atl. City KO 1
Oct. 29—Jake Abel, Atlanta W 10
Dec. 26—Matt Wells, Albert H., Lon. KO 12

* Lost Welterweight Title.

1920

Jan. 13—Frank Moody, Manchester KO 1
Feb. 14—Prunier, Paris KO 9
Feb. 28—Jerry Shea, Mountain Ash KO 1
Mar. 4—Gus Platts, Sheffield W 18
Mar. 11—Johnny Bee, Holborn Std. KO 4
Apr. 5—Kid Doyle, Liverpool W 11
Apr. 30—Kid Doyle, Holborn Std. W 5
June 9—Johnny Basham, Olympia KO 9
Sept. 23—Mike O'Dowd, Jersey City ND 12
Oct. 12—Marcel Thomas, Jersey City ND 6
Nov. 19—Johnny Basham, London KO 19

1921

Feb. 7—Jack Britton, N. Y. C. L 15
Mar. 16—Jack Perry, Detroit ND 10
Apr. 8—Nate Siegel, Boston L 10
Apr. 13—Augie Ratner, N. Y. C. L 15
June 27—Jack Bloomfield, London W 20
Sept. 20—Ernie Barriean, Toronto KO 10
Oct. 14—Johnny Basham, London KO 12
Nov. 17—Boy McCormick, London W 14

1922

Feb. 17—Tom Gummer, Brighton KO 1
May 11—George Carpentier, London KO by 1
June 19—Frankie Burns, Holland Pk. KO 11
Sept. 4—Marcel Thomas, London W 4
Sept. 20—Roland Todd, London W 20

1923

July 31—Augie Ratner, London L 20
Oct. 4—Frank Burns, London W 20
Nov. 8—Fred Archer, London W 20
Feb. 15—*Roland Todd, London L 20
July 30—Augie Ratner, London L 20
Oct. 4—Frankie Burns, London W 20

* For European Middleweight Title.

1924

Jan. 29—Sid Pape, Bradford KO 2
Feb. 17—Bruno Frattini, Milan, Italy KO 17
Mar. 18—Francis Charles, Paris W 15
Apr. 12—Eric Milenz, Berlin KO 7
June 1—Piet Hobin, Paris D 20
July 3—Johnny Brown, London W 20
Nov. 26—Tommy Milligan, Edinburgh L 20
(Lost British and European Welterweight Titles.)

1925

Jan. 22—Francis Charles, London W 20
Mar. 19—Tommy Milligan, London LF 5
July 10—Bob Sage, Hollywood, Cal. W 10
Oct. 8—Marcel Thuru, London LF 1
Nov. 8—Simmon Rossman, London LF 8
Nov. 27—Len Johnson, Manchester KO by 9

1926

Mar. 7—Billy Pritchard, London KO 10
Mar. 21—Billy Mattick, London WF 5

1927

Aug. 4—Joe Green, Ilford KO 6
Aug. 14—Jim Carr, London KO 3
Aug. 28—Noel Steenhurst, London KO 9
Sept. 11—Ted Coveney, London KO 6
Oct. 2—Amsenes, London KO 1
Oct. 16—Joe Rolfe, London KO 11
Dec. —Alex Storbeck, Johannesburg KO 1
Dec. —Johnny Squires, Johannesburg D 15

1928

July 23—Maxie Rosenbloom, New York LF 5
Dec. 17—Charley Belanger, Toronto L Dis. 1

1929

Dec. 13—Johnny Basham, Hoxton KO 3

JACK BRITTON

(William J. Breslin)

Born, October 14, 1885. Clinton, N. Y. Nationality, Irish-American. Weight, 144 lbs. Height, 5 ft. 8 in. Managed by Dan Morgan.

1905

Won: Johnny Earle, 6; Eddie Wallace, 6. No decisions: Young Loughrey, 6; Tommy Her-

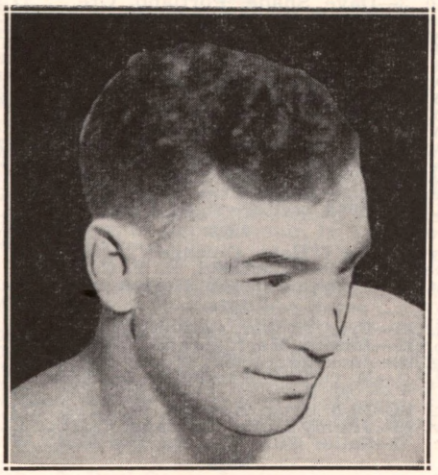

JACK BRITTON
Clinton, N. Y.

man, 6; Tod Moran, 6; Eddie Carter, 6; Eddie Fay, 6; Young Kary, 6; Young Farrell, 6; Joe Smith, 6; Kid Hagan, 6.
Oct. 20—Steve Kinney ----------KO by 1

1906

Knockout: Johnny Reagan, 2. No decisions: Phil Griffin, 6; Bobby O'Neal, 6; Toney Haney, 6; Young Loughrey, 6; Reddy Moore, 6; Mississippi, 10; Terry Young, 6; Eddie O'Neal, 6.

1907

Knockout: Kid Gilbert, 2. Won: Kid Beebe, 6; Battling Stinger, 10. No decisions: Lew Sheppard, 6; Art Edmonds, 6; Percy Cove, 6; Percy Cove, 6; Young Pierce, 6; Mike Fleming, 6; Johnny Johnson, 6; Dimp O'Donnell, 6; Kid Haney, 6; Phil Griffin, 6; Reddy Moore, 6; Al Grander, 6.

1908

Knockouts: Young Bechtel, 2; Jim Holland, 4; Jimmy Dasher, 6. Won: Kid Burns, 10; Toney Haney, 6; Tommy Love, 6; Willie Lucas, 6. No decisions: Rouse O'Brien, 6; Tommy Carey, 6; Willie Riley, 6; Billy Glover, 6; Joe Seiger, 10; Johnny Dwyer, 6. Draw: Leo Houck, 6.

1909

Jan. 10—Kid Broad, Philadelphia ----ND 6
Jan. 18—Harry Stone, Phila. ----------D 6
Feb. 2—Reddy Moore, Philadelphia ---ND 6
Apr. 17—Joe Hurst, Philadelphia -----ND 6
July 12—Chas. (Twin) Miller, Phila.---ND 6
Aug. 5—Joe Theel, Philadelphia ------ND 6
Sept. 14—Leo Houck, Lancaster --------W 6
Oct. 6—Leo Houck, Lancaster ---------W 6
Nov. 8—Johnny Hogan, Reading--------W 6
Nov. 22—Jack Curley, Savannah -------W 15
Dec. 3—Kid Farmer, Savannah -------LF 3
Dec. 10—Kid Farmer, Savannah ------KO 7
Dec. 17—Patsey Hogan, Savannah -----KO 14
Dec. 28—Jimmy Dasher, Savannah ------W 15

1910

Jan. 4—Nathan Erlich, Philadelphia --ND 6
Jan. 24—Tommy O'Keefe, Phila. ------ND 6
Feb. 7—Harry Stone, Philadelphia ---ND 6
Feb. 22—Young Erne, Philadelphia ----ND 6
Mar. 10—Harry Cutch, Philadelphia ---ND 6
Mar. 22—Mike Memsic, Atlanta --------W 10
Apr. 11—Dummy Decker, Savannah ---D 15
Apr. 18—Dummy Decker, Savannah ----W 15
May 25—Tommy Devlin, Savannah -----D 10
June 30—Ray Bronson, New Orleans-----L 10
Aug. 19—Jack McGuire, Savannah ----KO 7
Nov. 12—Bert Keyes, Savannah --------W 15
Nov. 14—Young Saylor, Memphis -------D 8
Nov. 21—Kid Farmer, Memphis --------W 8
Dec. 5—Frankie White, Atlanta --------D 10
Dec. 12—Ray Temple, Memphis ---------D 8

1911

Jan. 30—Packey MacFarland, Memphis--D 8
Apr. 21—Jake Barada, St. Joseph ------W 15
May 9—Johnny Marto, N. Y. C. ------ND 10
Sept. 8—Jerry Murphy, San Fran.--------L 4
Sept. 22—Denny O'Brien, San Fran. ---KO 1
Oct. 6—Willie Ritchie, San Fran. ------L 4
Oct. 14—Johnny McCarthy, Sacramento–W 10

1912

Jan. 5—Al Rogers, San Fran. ---------W 10
Apr. 29—Pal Moore, San Fran.----------W 20
July 17—Harry Stone, N. Y. C. ---------ND 10
Aug. 12—Eddie Smith, N. Y. C.---------ND 10
Aug. 27—Eddie Murphy, Boston--------W 11
Sept. 10—Willie Beecher, N. Y. C. ------ND 10
Sept. 17—Young Saylor, Boston ---------W 6
Sept. 24—Jack Redmond, N. Y. C. ------ND 10
Oct. 2—Joe Egan, N. Y. C. ----------KO 4
Oct. 7—Yng. McDonough, Thornton --ND 12
Oct. 11—Leach Cross, N. Y. C. ---------ND 10
Oct. 24—Freddie Duffy, N. Y. C.--------ND 10
Nov. 28—Young Saylor, Dayton--------KO 7
Dec. 5—Billy Bennett, Brooklyn ------W 10
Dec. 6—Young Loughrey, Phila. ------ND 6
Dec. 17—Frankie Nelson, N .Y .C. ------ND 10
Dec. 23—Young Ahearn, Brooklyn ----ND 10
Dec. 25—Tommy O'Keefe, Phila. ------KO 2

1913

Jan. 10—Young Thomas, New Orleans --W 10
Jan. 18—Frankie Gage, New Orleans--KO 9
Jan. 27—Jimmy Evans, Memphis ------W 7
Jan. 31—Eddie Hanlon, Savannah ------W 7
Mar. 7—Packey McFarland, N. Y. C. --ND 10
Mar. 17—Johnny Krause, Philadelphia-ND 6
Mar. 20—Young Brown, N. Y. C. ------ND 10
Mar. 31—Kid Curley, Philadelphia----KO 3
Apr. 15—Marty Baldwin, N. Y. C. ------ND 10
Apr. 21—Pal Moore, Philadelphia ------ND 4
Apr. 22—Johnny Dohan, N. Y. C. ------ND 10
May 17—Kid Graves, Philadelphia ----ND 6
May 20—Eddie Murphy, Kenosha, Wis.--ND 10
May 29—Jimmy Duffy, Buffalo ---------LF 6
June 23—Jimmy Duffy, Buffalo --------ND 10
July 4—Charlie White, New Orleans --W 18
Sept. 14—Mike Glover, Brooklyn ------ND 10
Nov. 21—Battling Gates, Wilkes-Barre-KO 3
Nov. 27—Mike Glover, Brooklyn-------ND 10
Dec. 8—Packey McFarland, Milw.----ND 10
Dec. 29—Al Dewey, Wilkes-Barre-------ND 10

1914

Jan. 5—Phil Bloom, N. Y. C. ---------ND 10
Jan. 19—Mike Glover, N. Y. C. ---------ND 10
Jan. 31—Ray Campbell, Brooklyn ----ND 10
Feb. 10—Johnny Dohan, Brooklyn ----ND 10
Feb. 17—Gene Moriarty, Brooklyn -----W 7
Mar. 7—Joe Hirst, Philadelphia--------ND 6
Mar. 10—Kid Graves, Brooklyn ------ND 10
Mar. 30—Leo Kelly, St. Louis ---------ND 8
Apr. 14—Billy Griffith, Cincinnati------ND 10
Apr. 25—Kid Graves, Philadelphia------ND 6
June 30—Joe Eagan, Boston ----------W 4
July 4—Johnny Griffiths, Akron, O.--ND 12
Sept. 26—Soldier Bartfield, Brooklyn--ND 10
Oct. 9—Eddie Moran, Brooklyn -------ND 10
Nov. 2—Eddie Moran, New Britain----W 12
Nov. 26—Soldier Bartfield, Brooklyn--ND 10

1915

Jan. 9—Frankie Notter, Brooklyn----ND 10
Jan. 30—Kid Graves, Brooklyn -------ND 10
Mar. 4—Sel O'Donnell, Philadelphia--ND 6
Mar. 6—Jack Toland, Brooklyn -------ND 10
Mar. 13—Phil Bloom, Brooklyn--------ND 10
Mar. 26—Ted Lewis, N. Y. C.----------ND 10
May 17—Leo Kelley, Columbus -------ND 12
June 1—Young Denny, Cincinnati-----ND 10
June 24—Mike Glover, Boston----------W 12
Aug. 31—Ted Lewis, Boston ----------L 12
Sept. 6—Johnny Griffiths, Canton-----ND 12
Sept. 28—Ted Lewis, Boston----------L 12
Oct. 30—Terry Mitchell, Brooklyn-----ND 10
Dec. 28—Johnny Griffiths, Akron------ND 12

1916

Jan. 20—Ted Lewis, Buffalo ----------ND 10
Feb. 5—Silent Martin, Brooklyn------ND 10
Feb. 15—Ted Lewis, Brooklyn---------ND 10
Mar. 13—K. O. Brennan, Buffalo-------ND 10
Mar. 22—Kid Graves, Dayton ---------ND 15
Apr. 25—Ted Lewis, New Orleans--------W 20
June 6—Mike O'Dowd, Boston ---------W 12
June 23—Battling Kopen, Syracuse-----ND 10
Sept. 5—Joe Welling, Buffalo ---------ND 10
Oct. 2—Jimmy Coffey, Schenectady--ND 10
Oct. 17—Ted Lewis, Boston----------W 12
Nov. 14—Ted Lewis, Boston----------D 12
Nov. 21—Charley White, Boston--------W 12
Dec. 4—Steve Latzo, Wilkes-Barre----ND 10
Dec. 8—Sam Rabideau, Cleveland-----ND 10

1917

Jan. 1—Jimmy Duffy, Buffalo ND 10
Jan. 9—Albert Badoud, New York ND 10
Jan. 25—Mike O'Dowd, St. Paul ND 10
Jan. 29—Johnny Griffiths, Cincinnati ND 10
Feb. 28—Tommy Robson, Lawrence D 12
Mar. 5—Bryan Downey, Columbus ND 12
Mar. 26—Ted Lewis, Cincinnati ND 10
May 8—Mike O'Dowd, Brooklyn ND 10
May 19—Ted Lewis, Toronto ND 10
June 6—Ted Lewis, St. Louis ND 10
June 14—Ted Lewis, N. Y. C. ND 10
June 25—*Ted Lewis, Dayton L 20
July 25—Johnny Griffiths, Boston D 10
Sept. 14—Marty Cross, N. Y. C. ND 10
Oct. 3—Eddie Kid Billings, Superior ND 10
Oct. 19—Benny Leonard, N. Y. C. ND 10
Nov. 12—Johnny Tillman, Philadelphia ND 6
Nov. 13—Soldier Bartfield, Buffalo ND 10
Dec. 4—Johnny Tillman, Boston W 12
*For Welterweight title, Lou Bauman, referee.

1918

Jan. 1—Jimmy Duffy, Buffalo ND 10
Jan. 16—Tommy Robson, Providence W 12
Feb. 11—Marty Gross, Providence W 12
Mar. 6—Ted Lewis, Atlanta ND 10
Mar. 20—Vic Moran, Chattanooga KO 6
Mar. 27—Jimmy Duffy, Atlanta W 8
May 2—Ted Lewis, Scranton D 10
May 24—Ted Lewis, New York ND 6
June 11—Bryan Downey, Boston W 12
June 20—Ted Lewis, New York ND 6
June 25—Benny Leonard, Philadelphia ND 6
July 9—Tommy Ferguson, Scranton ND 10
July 17—K. O. Laughlin, Camden ND 8
Aug. 6—Soldier Bartfield, Phila. ND 6
Aug. 14—Eddie Shevlin, Boston W 10
Sept. 16—Tommy Robson, Boston W 10
Sept. 30—Willie Ryan, Jersey City ND 8
Nov. 11—Soldier Bartfield, Phila. ND 6
Nov. 16—Soldier Bartfield, New York ND 10
Dec. 8—Silent Martin, Jersey City ND 8
Dec. 17—Soldier Bartfield, Buffalo ND 10

1919

Feb. 3—Al Doty, Canton, O. ND 12
Feb. 10—Willy Ryan, Trenton, N. J. ND 8
Mar. 17—*Ted Lewis, Canton, O. KO 9
Mar. 24—Jack Perry, Pittsburgh ND 10
Apr. 8—Bryan Downey, Canton, O. ND 12
Apr. 28—Jock Malone, St. Paul, Minn. ND 10
May 5—Johnny Griffiths, Buffalo ND 10
May 12—Johnny Tillman, Baltimore ND 12
May 19—Joe Welling, Syracuse, N. Y. ND 10
May 24—Jimmy McCabe, Philadelphia ND 6
June 13—Walter Mohr, Montreal ND 10
June 26—Jack Perry, Cumerland, Md. ND 12
July 4—Johnny Griffiths, Canton ND 12
July 10—Al Doty, Connellsville, Pa. KO 2
July 28—Ted Lewis, Jersey City ND 8
Aug. 7—Johnny Griffiths, Denver ND 12
Aug. 22—Mike O'Dowd, Newark ND 8
Nov. 5—Johnny Tillman, Detroit ND 10
Nov. 7—Goats Doig, La Salle, Ill. ND 10
Nov. 25—Harvey Thorpe, Buffalo ND 10
Dec. 1—Billy Ryan, Canton KO 11
Dec. 4—Steve Latzo, Wilkes-Barre ND 10
*Britton won welterweight title.

1920

Jan. 30—Jimmy Conway, Savannah W 12
Mar. 17—Kid Abberts, Bayonne, N. J. ND 8
Mar. 8—Dave Palttz, Hartford, Conn. ND 10
Mar. 17—Jack Perry, Canton, O. ND 12
Mar. 26—Bryan Downey, Cleveland ND 10
Apr. 7—Dennis O'Keefe, Kenosha, Wis. ND 10
Apr. 26—Jock Malone, Canton, O. W 12
May 17—Mike O'Dowd, Canton, O. L 12
May 31—Johnny Griffiths, Akron, O. W 15
June 2—Young Joe Borrell, Phila. ND 8
June 7—Len Rowlands, Phila. ND 8
June 26—Marcel Thomas, Newark, N. J. KO 10
Aug. 23—Lou Bogash, Bridgeport D 12
Sept. 6—Ray Bronson, Cedar Point W 10
Sept. 13—Johnny Tillman, Cleveland ND 10
Oct. 7—Jack Perry, Toledo D 12
Nov. 18—Morris Lux, Kansas City, Mo. ND 10
Nov. 23—Bud Logan, San Antonio, Tex. ND 10
Nov. 29—Jake Abel, Atlanta, Ga. W 10
Dec. 6—Pinky Mitchell, Milwaukee ND 10

1921

Feb. 7—Ted Lewis, N. Y. C. W 15
Mar. 7—Johnny Tilman, Des Moines ND 10
May 25—Travie Davis, Seattle D 4
June 3—Dave Shade, Portland, Ore. D 10
June 10—Frank Barrieau, Portland D 10
July 18—Mickey Walker, Newark, N. J. ND 12

1922

Feb. 17—Dave Shade, N. Y. C. D 15
May 5—Cowboy Padgett, Omaha, Neb. ND 10
May 16—Morrie Lux, Tulsa, Okla. KO 5
May 26—Ray Long, Oklahoma City D 12
June 26—*Benny Leonard, N. Y. C. WF 13
Oct. 10—Jimmy Kelly, Havana W 12
Nov. 1—†Mickey Walker, N. Y. C. L 15
*For welterweight title.
†Lost world welterweight title.

1923

May 3—Joe O'Hara, Chicago ND 10
June 14—Soldier Bartfield, N. Y. C. W 10
Nov. 20—Frankie Schoell, Boston L 10

1924

Jan. 21—Fred Archer, Canton, Ohio ND 10
Feb. 11—Johnny Karr, Canton, Ohio ND 10
Aug. 28—Jack Rappaport, Newark, N. J. ND 10
Oct. 1—K. O. Phil Kaplan, Jersey City, N. J. ND 10
Oct. 13—Phil Krug, Newark, N. J. ND 10
Nov. 19—Jimmy Duffy, Oakland, Calif. L 4
Dec. 2—Sailor Billy Vincent, Los Ang. W 4

1925

Jan. 16—Norman Genet, San Fran. W 8
Jan. 22—Izy Tanner, Portland, Ore. W 10
Feb. 20—Billy Wells, San Francisco L 10
Mar. 20—Morrie Schlaifer, Omaha, Nebr. L 10
May 16—Ted Krache, Seattle D 6
May 20—Ray Moore, Los Angeles W 10
June 3—Harry Ritzer, Wilmington, Calif. W 10
June 26—Dave Forbes, Kans. City, Kans. ND 10

1926

Aug. 2—Red McLaughlin, Miami W 10

1927

Apr. 2—Arturo Shekels, Pompano, Fla. W 10
Aug. 29—George Levine, N. Y. C. W 10
Sept. 12—Irish Tommy Jordan, N. Y. C. W 10
Sept. 19—Joey Knapp, N. Y. C. W 10
Oct. 17—Hilario Martinez, N. Y. C. L 10
Nov. 14—Jimmy Jones, Canton, O. L 10

1928

Jan. 4—Lloyd Hybert, Cleveland NC 5
(Stopped by referee)
Aug. 15—Tony Vaccarelli, N. Y. C. W 10
Aug. 28—Pal Silvers, N. Y. C. L 10
Sept. 24—Mickey Sears, Lynn, Mass. W 10
Oct. 1—Pete Pacheco, Boston W 10
Oct. 16—Laddie Lee, Portland, Me. W 10
Oct. 22—Meyer Cohen, Holyoke, Mass. W 10
Nov. 1—Danny Sears, Portsmouth, N. H. W 10
Nov. 14—Larry Brignolia, Boston W 10
Dec. 7—Frankie O'Brien, Boston L 10
Dec. 20—Canada Lee, Boston W 10

1929

Mar. 22—Farmer Joe Cooper, N. Orleans W 10
Apr. 8—Grover Mallini, Mobile, Ala. W 10
Apr. 12—Tot Wilson, Macon, Ga. W 10
Apr. 22—"Rebel" Red Herring, Memphis, Tenn. L 8
Apr. 30—Ted Goodrich, Atlanta, Ga. W 10
June 10—Bill Brown, New Orleans W 12
June 23—Patsy Pollock, Chicago W 10
July 9—"Ham" Jenkins, Denver L 10
Aug. 21—Henry Firpo, Zanesville, O. L 10
Sept. 3—T.N.T. Gibbons, Kenton, O. D 10
Sept. 30—Johnny Roberts, Portsmouth, O. L 10
Dec. 17—Farmer J. Cooper, Charlotte, N. C. L 10

1930

Mar. 6—Al Schell, Hartford, Conn. W 10
May 8—Yng. Bobby Ruffalo, Buffalo W 8
Retired in 1930 to become boxing instructor.

MICKEY WALKER

(Record under Middleweight Champions)

PETE LATZO

Born, Aug. 1, 1902, Coloraine, Pa. Nationality, Slav-American. Weight, 175 lbs. Height, 5 ft. 8 in. Started boxing in 1919 under ring name of Young Clancy.

1919

Knockouts: Feb. 13 Red Ferguson, 3; Frankie Dehat, 5; Ed Milhelm, 2; K. O. Grant, 2. No decisions: Charley Warren, 3; Allen Crawley, 6; Jake Henry, 6; Joe Shugars, 6; Billy Gannon, 6; Joe Shugars, 6.

1920

Knockouts: Mickey Malloy, 3; Frankie McCarthy, 6; Ren Carlin, 6. No decisions: Joe O'Neil, 10; Al Reynolds, 8; Joe O'Neil, 10; Al Reynolds, 10; Willie Ritchie, 10; Georgie Reynolds, 10; Al Murphy, 10; Johnny Maloney, 10; Georgie Reynolds, 10; Willie Ritchie, 10; Frankie Venchall, 10; Jimmy Shevlin, 10.

1921

Knockouts: Jake Shuffer, 1; Harry Turner, 2; Nick "Kid" Moone, 6; Jimmy Sullivan, 7. Won: Jimmy Duffy, 12. No decisions: Al Dewey, 10; Georgie Reynolds, 10; Sammy Berne, 10; Sud Logan, 8; Tim Dorney, 10; Johnny Herman 10; Tim Droney, 10; Barney Adair, 10; Tim Droney, 10; Jack Palmer, 10.

1922

Jan. 26—Frankie Schoell, Buffalo.....W 10
May 19—Dave Shade, Wilkes-Barre ....ND 10
July 25—Paul Doyle, Scranton .....ND 10
Oct. 3—Frankie Schoell, Scranton ....ND 10
Dec. 11—Sailor Friedman, Phila. .....ND 8
Dec. 18—Billy Wells, Scranton.....ND 10
Won. Jack Palmer, 10. No decision: Al Norton, 10; Jack Palmer, 10; Al Brown, 10; Marty Summers, 10; Eddie Shevlin, 10; Georgie Ward, 10; Tim Droney, 10.

1923

Feb. 6—Paul Doyle, Boston .....L 10
Mar. 22—Mickey Walker, Newark .....ND 12
Mar. 29—Georgie Ward, Newark.....ND 12
Apr. 12—Jimmy Jones, Youngstown....ND 12
June 13—K. O. Phil Kaplan, New York..D 12
July 4—Frankie Schoell, Scranton....ND 10
Knockouts: George Ernie, 5; Wally Hinkle, 2. Won: Johnny Nichols, 12. No decision: Johnny Karr, 12.

1924

Feb. 25—Billy Wells, Boston.....L 10
Mar. 4—Georgie Ward, Scranton .....W 10
June 27—KO Phil Kaplan, Scranton.....W 12
July 7—Georgie Ward, N. Y. C.....W 10
July 21—Frankie Venchall, Wilkes-Barre W 10
Sept. 8—Willie Harmon, Newark.....ND 12
Nov. 21—Morrie Schlaifer, Omaha.....W 10
Knockout: Frankie Quill, 3. Won: Harry Galfund, 10; Young Leachc Cross, 10; Tillie "Kid" Herman, 4. No decision: Frankie Schoell, 10.

1925

Jan. 19—Eddie Burnbrook, Scranton...KO 2
Jan. 28—Billy Wells, Oakland .....L 10
May 11—Willie Harmon, Scranton.....W 10
June 23—Morrie Schlaifer, Wilkes-Barre .....KO by 3
Oct. 12—Bobby Barrett, Scranton .....W 10
Dec. 21—Billy Wells, Newark.....ND 12
—Patsy Haley .....KO 2
—Manny Owens .....KO 4
—Jack Rappaport .....W 10
—Georgie Levine .....W 10
—Italian Joe Gans .....W 10

1926

Jan. 4—Italian Joe Gans, Brooklyn....W 10
Jan. 25—Joe Carlo, Scranton .....KO 1
Feb. 12—Morrie Schlaifer, Phila. .....W 10
Mar. 22—George Russell, Wilkes-Barre.KO 9
May 20—Mickey Walker, Scranton .....W 10
(Won world welterweight championship)
June 29—*Willie Harmon, Newark.....KO 5
July 9—*George Levine, N. Y. C.....WF 4
July 16—Sid Nelson, Steubenville.....KO 4
Dec. 8—Joe Simonovich, Newark.....ND 10
*Title bout.

1927

Jan. 14—Sergt. Sammy Baker, Wilkes-Barre .....W 10
Jan. 24—Jimmy Jones, Pittsburgh .....W 10
Feb. 18—Billy Piltz, Oklahoma City ....W 10
Feb 21—Clyde Hull, Dallas, Tex.....ND 10
Mar. 10—Joe Simonovich, Chicago .....L 10
May 9—Jack Rappaport, Scranton, Pa. KO 3
June 3—*Joe Dundee, New York .....L 15
Aug. 23—Allentown Joe Gans, Wilkes-Barre .....WF 8
Aug. 30—Jack McVey, Cleveland, O.....D 12
Sept. 19—Dick Evans, Canton, O. .....W 10
Sept. 30—Tiger Flowers, Wilkes-Barre...L 10
Oct. 10—Wyoming Warner, Phila. .....KO 2
Oct. 28—Frankie Schoell, Buffalo, N. Y..L 10
Nov. 21—Maxie Rosenbloom, Phila.....L 10
*Lost welterweight title.

1928

Feb. 16—Maxie Rosenbloom, Wilkes-B...W 10
Feb. 23—Paul Swiderski, Syracuse .....W 10
Apr. 25—Tony Marullo, N. Y. C.....W 10
May 14—Bing Conley, N. Y. C.....W 10
June 1—Tommy Loughran, Brooklyn....L 15
(Light Heavyweight Title Bout)
June 12—Leo Lomski, Brooklyn .....WF 6
July 16—Tommy Loughran, Wilkes-B...L 10
Aug. 20—Matt Adgie, Philadelphia .....W 10
Sept. 7—Leo Lomski, Detroit, Mich.....L 10
Oct. 5—Charlie Belanger, Detroit .....W 10
Oct. 17—Jame J. Braddock, Newark.....L 10

1929

Feb. 1—Louis Armand, New Orleans..KO 3

1930

Jan. 16—Eddie Clark, Atlantic City....KO 6
Jan. 27—Billy Jones, Philadelphia .....L 10
Feb. 21—Larry Johnson, N. Y. C.....W 10
May 27—Jimmy Slattery, Boston .....NC 7
June 18—Larry Johnson, New York....WF 6
July 31—Frankie Cawley, Wilkes-Barre.L 10
Oct. 13—Tait Littman, Milwaukee .....L 10

1931

Jan. 22—Joe Banovic, Scranton .....L 10
Feb. 2—Johnnie Pilc, Newark .....L 10
Feb. 26—Sam Weiss, Allentown, Pa.....W 10
Mar. 12—Sam Weiss, Allentown, Pa.....W 10
Mar. 26—Rattle Kichline, Bethlehem.....W 10
Apr. 27—Matt Adgie, Philadelphia .....W 10
May 18—Charley Belanger, Toronto .....L 8
June 9—Battling Bozo, Atlanta .....L 10
June 22—Battling Bozo, Birmingham.....L 10
June 29—Al Ettore, Philadelphia .....L 10
July 22—Sammy Weiss, Laurel .....L 10
Aug. 19—Jimmy Britt, Washington, N. J..L 10
Sept. 4—George Manley, Denver .....L 10

1932

Feb. 26—Joe Banovic, N. Y. C.....L 10

1934

Jan. 18—Harry Fuller, Scranton, Pa.....L 10
Apr. 27—Billy Ketchell, Philadelphia....L 10
June 5—Teddy Yarosz, Pittsburgh..KO by 4

JOE DUNDEE

(Samuel Lazzaro)

Born, 1902, Italy. Nationality, Italian-American. Weight, 147 lbs. Height 5 ft. 7 in. Managed by Max Waxman.

1921

Knockouts: Danny Duarte, 9; Speedy Lawrence, 4. Won: Harry Rice, 8; Goldy Ahearne, 8; Joe McCabe, 6; Freddy Jacks, 12; Ralph Brady, 12; Johnny Leonard, 8; Len Mahoney, 12. Lost: Len Mahoney, 15; Len Mahoney, 12; Len Mahoney, 12. Draw: Eddie Kid Wagner, 8.

1922

Won: Andy Bowen, 10; Tommy Cleary, 12; Gene Pointier, 10; Roddy McDonald, 12; Pedro Campo, 12; Matty Brook, 8. KO by: Andy Chaney, 8.

1923

Knockout: Jack Darcy, 3. Won: Mel Coogan, 12; Ever Hammer, 12; Jack Zivic, 12; Joe Welling, 12; Ted Marchant, 12.

1924

Jan. 7—Ted Marchant, Philadelphia...W 10
Jan. 16—Billy Angelo, Baltimore .....KO 8
Mar. 12—Alex Hart, Philadelphia .....L 12
Apr. 2—Andy Chaney, Baltimore .....W 12
Apr. 30—Johnny Donnelly, Baltimore..KO 4
May 5—Jack Rappaport, Newark .....ND 12
June 13—Sailor Friedman, Baltimore ....W 12
June 27—Johnny Clinton, N. Y. C.....W 12
Aug. 4—Joe Tiplitz, Philadelphia .....D 10
Aug. 26—Bud Christiano, Philadelphia..W 10
Oct. 1—Red Cap Wilson, Baltimore...KO 6
Nov. 5—Joe Tiplitz, Baltimore .....WF 7
Nov. 11—Sailor Friedman, Newark .....D 12
Dec. 8—Alex Hart, Baltimore .....D 15
Dec. 25—Johnny Mosley, Philadelphia..W 10

1925

Jan. 19—Nate Goldman, Philadelphia..KO 4
Feb. 2—Cuddy DeMarco, Baltimore ....W 10
Feb. 11—Sailor Friedman, Philadelphia.W 10
Feb. 25—Charlie O'Connell, N. Y. C.....L 10
Mar. 16—Sid Barbarian, Baltimore .....W 12
Apr. 27—Alex Hart, Baltimore .....D 15
July 16—Lew Tendler, Philadelphia.....D 10
Aug. 10—Nate Goldman, Philadelphia..KO 3
Aug. 17—Louis Vincenti, N. Y. C.....W 12
Sept. 24—Pinkey Mitchell, Philadelphia..W 10

Oct. 12—Pep O'Brien, Baltimore _____W 12
Dec. 5—Young Leonard, Phila. _____KO 3
Dec. 7—Harry Dudley, Newark, N. J.__ND 12

1926

Jan. 15—Jack McVey, N. Y. C._____W 10
Jan. 29—Joe Simonovich, N. Y. C. _____W 10
Feb. 12—Jimmy Jones, N Y. C._____W 10
Mar. 1—Tom Freeman, N. Y. C._____KO 4
Apr. 6—Georgie Levine, N. Y. C._____W 10
May 7—Georgie Levine, N Y. C._____W 8
May 28—Willie Harmon, N. Y. C._____W 10
June 24—Mickey Walker, N. Y. C._____KO 8
Sept. 9—Eddie Burnbrook, N. Y. C.____KO 3
Oct. 15—Jack Zivic, N. Y. C._____W 10
Dec. 4—Eddie Roberts, San Fran__KO by 1

1927

Jan. 14—Eddie Roberts, N. Y. C._____W 10
May 11—Billy Drako, Annapolis, Md.___ND 10
May 2—Johnny Mendelsohn, Balt. ____KO 4
June 3—Pete Latzo, N. Y. C._____W 15
(Won World's Welterweight Title)
July 13—Billy Drako, Cincinnati, O.____W 10
Aug. 11—Pinky Mitchell, Milwaukee_Stpd. 6
Sept. 22—Johnny Indrisano, Boston_____L 10
Dec. 9—Meyer Grace, Indianapolis____ND 10

1928

Jan. 9—Joe Reno, Trenton, N. J._____W 10
Jan. 16—Jean Mangeot, Newark _____KO 9
Jan. 23—Joe Simonich, Philadelphia____W 10
Feb. 13—Clyde Hull, Cleveland _____KO 8
Apr. 20—Julian Jim Moran, Tampa_____KO 9
Apr. 26—Billy Drako, St. Louis _____KO 3
May 17—George Levine, Detroit _____NC 9
July 7—Hilario Martinez, Philadelphia KO 8
Aug. 30—Young Jack Thompson,
Chicago _____KO by 2
Sept. 17—Johnny Roberts,
Charlotte, N. C. _____W 10
Sept. 28—Jimmy Finley, Tampa _____D 10
Oct. 22—Walcott Langford, Phila. _____W 10

1929

Jan. 14—Johnny Roberts, Portsmouth __W 10
Jan. 25—Al Mello, Boston, Mass. _____L 10
Apr. 12—Al Mello, Boston, Mass. _____L 10
May 9—Jack Ketchell, Elaine, Ohio ____W 10
June 17—Billy Alger, Braddock, Pa.____KO 8
July 25—Jackie Fields, Detroit _____LF 2
(Lost Welterweight Title)
Oct. 13—Bert Colima, Mexico City_____W 10
Nov. 4—Billy Angelo, Philadelphia ____W 10

1930

Feb. 3—Paulie Walker, Philadelphia____L 10
Mar. 3—Joe Trippe, Rochester, N. Y.____W 10
Mar. 18—Ted Goodrich, Atlanta____KO by 2
Apr. 14—Bucky Lawless, Rochester_____L 10
May 28—Harry Mason, N. Y. C._____W 10
Aug. 11—Buck McTiernan, Pittsburgh___D 10
Sept. 11—Ben Jeby, N. Y. C._____L 8
Oct. 3—Peter Susky, Scranton_____KO by 3

JACKIE FIELDS
(John Finkelstein)

Born, 1907, Chicago, Ill. Nationality, Jewish-American. Weight, 130-145 lbs. Height, 5 ft. 7½ in. Managed by Willie Rooney.

Fields started as an amateur and won 51 battles out of 54.

In 1923 Harry Wallach beat Fields in 3 rds. at Boston in semi-final of National tournament. Joe Sallas beat Wallach in final for title. Fields was sent to Olympic Games at Paris in 1924 as alternate. In a tourney in Paris, Fields beat Wallach. Later Fields and Sallas met in Olympic finals and Fields won featherweight title of the world as an amateur. Near the end of 1924 Fields turned pro.

1925

—Benny Pascal, Pasadena, Cal.__W 6
—Billy Young, Wilmington, C.__KO 2
June —Billy Young, Vernon, Cal._____KO 1
Aug. 5—Johnny Lamar, Los Angeles____D 6
Sept. 23—Frankie Fink, Los Angeles_____W 6
Oct. 12—Jimmie McLarnin, Los Ang. KO by 2

1926

Feb. 24—Willie Buff, Wilmington_____KO 3
Mar. 13—Young Brown, Sacramento____KO 5
Apr. 9—Phil Salvadore, Los Angeles____W 10
Apr. 28—Johnny Lamar, Hollywood_____W 10
June 18—Johnny Lamar, Hollywood_____W 10
July 15—Roscoe Hall, Hollywood_____W 10
Sept. 2—Sailor Ashmore, Pasadena_____W 10
Sept. 24—Dick Hoppe, Hollywood_____W 10
Dec. 7—King Tut, Los Angeles_____W 10

1927

Jan. 14—Marty Mario, Hollywood_____W 10
Mar. 10—Russ Whalen, Hollywood_____W 10
Apr. 4—Sammy Mandell, Los Angeles ND 12
June 2—Joey Kaufman, New York_____W 10
July 4—Frankie Fink, New York_____W 10
Sept. 6—Baby Joe Gans, Los Angeles__W 10
Nov. 3—Joey Silver, San Francisco____W 10
Nov. 22—Mushy Callahan, Los Angeles W 10
Dec. 2—Dick Ramies, Hollywood_____KO 2

1928

Jan. 13—Charley Feraci, San Diego_____W 10
Feb. 15—Vince Dundee, Los Angeles_____W 10
Feb. 23—Sammy Mandell, Chicago_____L 10
Apr. 17—Vince Dundee, Los Angeles_____W 10
May 3—Don Frazer, Hollywood_____KO 1
June 8—Don Frazer, Hollywood_____KO 3
June 26—Jack Zivic, Los Angeles_____KO 7
July 13—Joe Cooper, San Francisco_____W 10
July 20—Joe Vargas, San Francisco___KO 9
Aug. 10—Pete Meyers, San Francisco__KO 4
Oct. 1—Young Jack Thompson, San
Francisco _____W 10
Oct 30—Sgt. Sammy Baker, Los
Angeles _____KO 2
Nov. 30—Mike Payan, San Francisco___KO 2
Dec. 27—Tommy Elks, Hollywood_____KO 7

1929

Jan. 28—Jack McCarthy, Chicago_____W 10
Feb. 15— Baby Joe Gans, New York_____W 10
Mar. 8—Al Van Ryan, Detroit_____KO 5
Mar. 25—Young Jack Thompson,
Chicago _____W 10
(Won NBA welterweight title)
May 24—Clyde Chastain, Chicago_____W 10
June 19—Jack Horner, St. Louis_____KO 4
June 28—Farmer Joe Cooper, Chicago__KO 1
July 25—*Joe Dundee, Detroit _____WF 2
Oct. 2—Vince Dundee, Chicago_____W 10
Oct. 21—Gorilla Jones, San Francisco__W 10
Nov. 5—Dunny Mahan, Kansas City,
Mo. _____KO 2
Dec. 13—Gorilla Jones, Boston_____NC 7
*For Welter Title.

1930

Jan. 6—Alf. Ros, Philadelphia_____W 10
Jan. 10—Jimmy Owens, Chicago_____KO 2
Jan 24—Vince Dundee, Chicago_____W 10
Feb. 22—Young Corbett, San Fran._____L 10
Apr. 8—Tommy Freeman, Cleveland__KO 5
Apr. 21—Meyer Grace, Kansas City____KO 3
May 9—Yg. Jack Thompson, Detroit___L 15
(Lost Welterweight championship of world)
Sept. 30—Jackie Horner, Rochester,
N. Y. _____W 10
Oct. 7—Tommy Jordan, Indianapolis__KO 3
Nov. 24—Sam Bruce, Buffalo_____W 10
Dec. 9—Paul Pirrone, Cleveland_____W 10
Dec. 19—Bucky Lawless, Detroit_____KO 5

1931

Feb. 26—Jackie Brady, Syracuse, N. Y.__W 10
Sept. 19—Young Terry, New York_____L 10
Oct 8—King Tut, Detroit _____W 10
Nov. 16—Jimmy Belmont, Pittsburgh____D 10

1932

Jan 28—Lou Brouillard, Chicago_____W 10
(Won welterweight title)
Feb. 29—Jimmy Belmont, Pittsburgh__KO 8
Mar. 4—Johnny Indrisano, Boston_____L 10
Mar. 8—Patsy Pollock, Denver_____KO 2
Mar. 11—Izzy Kline, Salt Lake City_____KO 1
Apr. 1—Leslie Baker, Boston_____KO 5
Apr. 5—Pewee Jarrell, Dayton, O._____KO 4
May 6—Henry Firpo, Louisville, Ky. ND 10
Dec 1—Tommy Herman, San Fran.__KO 2
Dec. 30—Eddie Murdock, San Diego_____L 10

1933

Feb. 22—Young Corbett III, San
Francisco _____L 10
(Lost welterweight title)
May 2—Young Peter Jackson, Los
Angeles _____W 10
In U. S. Army.

YOUNG JACK THOMPSON
(Cecil Lewis Thompson)

Born, 1904 San Francisco. Nationality, American Negro. Weight, 145 lbs. Height, 5 ft. 8 in. Managed by Ray Alvis.

1926

Knockouts: Frankie Turner, 8; Billy McCann, 7; Areno Florez, 2; Charley Erassie, 5. Won: Jack Silver, 8. Draw: Young Corbett, 10.

1927

Knockouts: Jack Silver, 7; Charlie Pitts, 4; Harry Kid Brown, 5; Billy Adams, 4; Bobby Ertle, 2. Won: Billy Algers, 10; Ted Mackagon, 10; King Tut, 10; Harry Kid Brown, 10. Draw: Tommy Cello, 10; Billy Springfield, 6. Lost: Russ Whalen, 10.

1928

—Johnny Adams, Los Angeles KO 4
—Johnny O'Donnell, San Francisco KO 5
—Don Fraser, San Francisco KO 4
—Young Corbett, San Francisco L 10
—Jimmy Duffy, Oakland W 10
June 8—Billy Light, Chicago W 10
July 11—Russie Le Roy, Chicago KO 4
—Eddie Dempsey, Chicago KO 4
—Gene Cordi, Cleveland KO 6
Aug. 30—Joe Dundee, Chicago KO 2
Oct. 1—Jackie Fields, San Francisco L 10
—Danny Gordon, Chicago KO 2
Dec. 7—Red Bragan, Buffalo KO 4

1929

Jan. 25—Red Herring, Buffalo KO 7
Jan. 30—Harry Dudley, Kansas City KO 6
Feb. 18—Ham Jenkins, Kansas City W 10
Mar. 8—Heavy Andrews, Buffalo W 10
Mar. 25—Jackie Fields, Chicago L 10
(Welterweight title bout)
June 24—Jimmy Evans, San Francisco KO 9
Aug. 7—Jimmy Duffy, Oakland, Cal. W 10
Oct. 2—Jimmy Duffy, Oakland, Cal. KO 10
Oct. 9—Freddie Fitzgerald, Oakland L 10
Sept. 30—Andy Divodi, Philadelphia L 10
Nov. 18—Billy White, Pittsburgh KO 8
Dec. 10—Billy Wells, Minneapolis ND 10

1930

Jan. 10—Tommy Freeman, Detroit, Mich. L 10
Feb. 3—Bucky Lawless, Rochester, N. Y. L 10
Mar. 2—Freddie Fitzgerald, Chicago, Ill. W 10
Mar. 28—Jimmy McLarnin, New York L 10
May 9—Jackie Fields, Detroit, Mich. W 15
(Won welterweight title)
June 6—Billy Wells, Omaha, Neb. KO 2
June 9—Jerry Dolan, Portland, Ore. KO 3
June 17—Joe Cordoza, Los Angeles, Cal. KO 3
July 4—Young Corbett, San Francisco L 10
Sept. 5—Tommy Freeman, Cleveland, O. L 15
(Lost welterweight title)

1931

Mar. 4—Babe Anderson, Oakland, Cal. KO 9
Mar. 19—Larry Kid Kaufman, Moline, Ill. KO 3
Apr. 14—Tommy Freeman, Cleveland KO 12
(Won welterweight title)
May 8—Bucky Lawless, Chicago L 10
May 27—Pete August, Newark W 10
June 19—Speedball Turner, Little Rock KO 3
July 23—Lou Brouillard, Boston L 10
Oct. 23—Lou Brouillard, Boston L 15
(Lost welterweight title)

1932

Jan. 27—Jimmy Evans, Oakland, Cal. L 10
Mar. 4—Billy Wells, Stockton, Cal. KO 6
Mar. 11—Al Trulmans, San Diego W 10
Mar. 25—Charlie Cobb, San Diego L 10
May 25—Leonard Bennett, Seattle W 6
Died, Los Angeles, April 9, 1946.

LOU BROUILLARD

(Record under Middleweight Champions)

TOMMY FREEMAN

(Thomas H. Freeman)

Born, Jan. 22, 1904. Hot Springs, Ark. Nationality, Irish-American. Weight, 150-156 lbs. Height, 5 ft. 7½ in. Managed by Tommy McGinty.

1921

Kid Cuty, KO 3; Sammy Caldwell, KO 3; Soldier Riley, KO 1; Voti Plymale, D 6; Frankie Manilla, D 6; Cliff Foley, D 6; Bill Kennedy, D 4.

1922

Sammy Caldwell, KO 4; Jack Brennon, KO 3; Billy Ryan, KO 4; Kid Coster, D 6; Cliff Foley, D 6; Frankie Jones, L 8; Jimmy Dunn, L 10; Al Munroe, L 8; Dude Martinez, L 10.

1923

Dude Martinez, KO 7; Ray Maywood, KO 2; Al Thomas, KO 4; Herb Elders, KO 3; Dummy McKinney, ND 8; Chuck Burns, ND 8; Doug Lee, ND 8; Pat Burke, ND 15; Ray Rivers, W 10; Tom Storey, W 10; Red Hill, W 15; Grady Franklin, W 15; Dummy McKinney, W 15; Billy Brown, W 10; Johnny Tillman, W 15.

1924

Jan. 11—Jimmy Cox, New Orleans W 15
Jan. 15—Frankie Murphy, Hot Spgs. W 10
Mar. 8—Jimmy Cox, Tampa W 10
Mar. 28—Ponce De Leon, Tampa W 10
Apr. 5—Jimmy Finley, Tampa W 10
June 2—Pinkey Mitchell, New Orleans W 15
Aug. 7—Johnny Shea, El Dorado, Ark. KO 3
Sept. 18—Al Joachum, New Orleans KO 3
Sept. 29—Jack Oakes, Erie, Pa. W 10
Oct. 13—Tansey Norton, Erie, Pa. KO 6
Nov. 17—Al Nowles, New Orleans KO 4
Nov. 24—Hamp Brown, Memphis W 8
Dec. 1—Humbert Brady, Memphis W 8

1925

Jan. 8—Hamp Brown, Hot Springs KO 3
Jan. 30—Pat Corbett, Oklahoma City W 10
Feb. 17—Jack Willis, Hot Springs W 10
Apr. 3—Billy Brown, Hot Springs KO 8
Apr. 17—Bennie Ross, Boston W 8
May 7—Panama Joe McGale, Boston W 8
June 12—Jimmy Jones, Erie, Pa. W 10
July 10—Floyd Hybert, Erie, Pa. W 10
Aug. 4—Dave Forbes, Cleveland KO 2
Aug. 18—Mike Dempsey, Cleveland KO 5
Sept. 1—Jimmy Jones, Cleveland D 6
Sept. 16—Henry Shaw, Cleveland KO 3
Sept. 30—Al Walther, Cleveland KO 6
Oct. 14—Let Philbin, Toledo KO 5
Nov. 11—Ted Easterbrook, Toledo W 10
Nov. 18—Al Walther, Cleveland KO 4

1926

Jan. 1—Sammy Baker, New York KO 7
Feb. 4—Norman Genet, Hot Springs W 10
Feb. 19—Joe Simonich, N. Y. C. W 10
Mar. 1—Joe Dundee, N. Y. C. KO by 4
Apr. 6—Shuffle Callahan, Cleveland KO 11
May 19—Joe Simonich, Cleveland W 12
May 28—Paul Doyle, Brooklyn W 10
June 23—Pinkey Mitchell, Cleveland ND 10
July 22—Sgt. Sammy Baker, N. Y. C. D 10
Sept. 29—Georgie Levine, Cleveland ND 10
Oct. 25—Jack Zivic, Cleveland D 12

1927

Feb. 4—Arturo Shekels, Tampa KO 2
Feb. 25—Arturo Shekels, Tampa KO 6
May 6—Mike Dempsey, Erie, Pa. KO 4
June 1—Meyer Grace, Chicago W 10
June 13—Joe Simonich, Boston W 10
Aug. 18—Harry Mason, New York W 10
Aug. 10—Billy Piltz, Toledo KO 9
July 1—Sailor Darden, Erie, Pa. W 10
Oct. 7—Johnny Indrisano, Boston L 10
Nov. 25—My Sullivan, Chicago W 10

1928

Feb. 29—Al Van Ryan, Milwaukee ND 10
Mar. 29—Willie Harmon, Cleveland KO 3
Aug. 15—Gorilla Jones, Cleveland ND 10

1929

Feb. 18—Joe Simonich, Chicago W 10
Mar. 11—Al Ros, New York W 10
Mar. 22—Tilly Kid Herman, Erie KO 2
Apr. 9—Gorilla Jones, Cleveland D 12
Apr. 26—Andy Divodi, Chicago D 10
July 26—Joe Schylocker, Erie, Pa. KO 7
Sept. 30—Sam Bruce, Erie, Pa. KO 9
Oct. 14—George Levine, Pittsburgh W 10
Oct. 25—Bucky Lawless, Erie, Pa. KO 7
Nov. 19—Joe Cooper, Cleveland KO 1
Dec. 10—Clyde Hull, Hot Springs W 10
Dec. 17—George Manley KO 5
Dec. 23—Joe Reno W 10
Dec. 29—Bucky Lawless L 10

1930

Jan. 10—Yg. Jack Thompson, Detroit W 10
Jan. 20—Paul Pirrone, Cleveland D 10
Jan. 31—Bobby La Salle, Erie, Pa. W 10
Mar. 10—Grover Mallini, Memphis W 10
Mar. 25—Denny Burns, Hot Springs W 10
Apr. 8—Jackie Fields, Cleveland KO by 5
June 25—Billy Alger, Cleveland W 10
Aug. 8—Canada Lee, Erie W 10
Sept. 5—*Yg. Jack Thompson, Cleveland W 15

Oct. 12—Len Andrews, Hot Springs----KO 7
Nov. 27—David Velasco, Hot Springs--KO 10
*Won World's Welterweight Championship.

1931

Jan. 9—*Pete August, Hot Springs-----W 10
Jan. 26—*Eddie Murdock, Okla. City --W 10
Feb. 5—*Duke Trammel, Memphis----KO 5
Feb. 9—*Al (Kid) Kober, New Orleans KO 5
Mar. 1—*Alfredo Gaona, Mexico City---W 10
Mar. 7—Ernie Sheldon, San Francisco --W 4
Apr. 14—Yg. Jack Thompson, Cleve. KO by 12
(Lost welterweight title)
May 25—Buck McTiernan, Pittsburgh----W 10
June 20—Canada Lee, Erie, Pa.----------W 10
Nov. 28—Spike Webb, Miami, Fla.--------W 10
Dec. 18—Relampo Saguero, Tampa ----W 10
*For title.

1932

Jan. 8—Billy Shell, Coral Gables, Fla. KO 7
Feb. 2—Harry Wallach, Jacksonville--KO 4
Feb. 18—Owen Phelps, Miami----------W 10
Feb. 29—Buster Mallini, Miami---------KO 7
Apr. 11—Billy Shell, Miami----------W 10
June 3—Buck McTiernan, Pittsburgh --W 10
June 23—Lee Sala, Pittsburgh----------KO 1
June 24—Roy (Tiger) Williams, Cleve.----L 8
July 27—Tiger Joe Randall, Pittsburgh KO 6
Nov. 11—Doc Conrad, Miami, Fla.--------W 10
Nov. 18—Manuel Quintero, Tampa-------L 10
Dec. 27—Gorilla Jones, Pittsburgh-------D 10

1933

Feb. 22—Manuel Quintero, Hot Springs--W 10
Mar. 20—Jack King, Hot Springs---------W 10
Apr. 10—Freddy Filer, Nashville--------W 10
Apr. 28—Tony Havudo, Pine Bluff-----KO 4
May 9—Jack King, Little Rock----------W 10
May 22—Ted Yarosz, Pittsburgh ---------L 10
June 12—Alabama Kid, Pittsburgh-------W 10
Sept. 7—Chas. Cogington, Jackson-----KO 2
Sept. 14—Buster Mallini, Houston------KO 8
Nov. 20—Duke Trammel, Fort Worth ---W 10
Dec. 4—Jack King ----------W 15

1934

Mar. 13—Tony Dominguez, St. Petersburg, Fla. ----------W 10
Apr. 10—Johnny Farrell, Dallas, Tex---KO 4
May 21—Gus Campbell, Houston-------KO 8
June 15—Joe Dundee, Harlington, Tex---W 10
June 22—Johnny Kerns, Harlington-----KO 2
July 12—Ralph Chong, Dallas, Tex------KO 6

1935

June 3—Earl Mason, Fort Smith--------W 10
June 7—Babe Kaiser, Fort Smith------KO 6
June 21—Jimmy Carter, Hot Springs---KO 2
July 19—Johnny Hall, Little Rock------KO 2
July 26—Sid Scarlett, Little Rock------KO 3
July 30—Jimmy Carter, Waldron-------KO 3
Sept. 30—Cap Harding, Fort Smith-------W 10
Oct. 22—Billy Hood, Miami Beach-----KO 6
Nov. 11—Paddy Creedon, Miami Beach--W 10
Nov. 13—Tommy Beck, Jacksonville----KO 6
Nov. 21—Texas Joe Dundee, Orlando----D 10
Dec. 5—Frankie Hughes, Miami---------W 10
Dec. 10—Charley Weise, W. Palm Beach W 10
Dec. 13—Joe Dundee, Tampa----------D 10

1936

Jan. 13—Johnny Hull, Fort Smith-----KO 4
Jan. 21—Bruce Brown, Kansas City----W 10
Feb. 21—Young (Cap) Harding, Hot Springs ----------KO 7
Mar. 3—Allen Mathews, Kansas City----L 10
Mar. 16—Karl Lautenschlager, Ft. Smith ----------KO 3
Mar. 27—Mickey O'Shea, Hot Springs--KO 4
May 18—Alabama Kid, Quincy----------D 10
July 22—Johnny Phagan, Chicago-------W 10
Oct. 16—Joey Parks, St. Louis----------W 10
Dec. 4—Oscar Rankins, Milwaukee------L 10

1937

Mar. 1—Mickey Breen, Hot Springs---KO 4
Apr. 29—Kingfish Elling, Houston------KO 7
May 27—Charley Jerome, Little Rock----W 10
June 14—Earl Cox, Newark ----------KO 4
July 2—Al McCoy, Pine Bluff----------D 10
July 16—Al McCoy, Pine Bluff----------W 10
Aug. 9—Gorilla Jones, Council Bluffs---L 10

1938

Feb. 9—Irish Kennedy, Fort Smith --KO 3
Mar. 17—King Cole, Ft. Smith----------KO 2
Mar. 28—Jimmy Francis, Hot Springs--KO 1
Apr. 25—Billy Hood, Hot Springs------KO 5
May 22—Ralph Chong, Ft. Smith---------L 10
In U. S. Navy.

YOUNG CORBETT, III

(Ralph Capabianca Giordano)

Born May 27, 1905, Naples, Italy. Weight, 147 lbs. Height, 5 ft. 7½ in. Managed by Larry White.

Early record incomplete; started pro career Oct. 4, 1919.

1919

Oct. 4—Young Jeffries, Fresno----------W 4

1920

—Eddie Morris, Marysville------KO 3

1923

Dec. 29—Trench King, Fresno----------L 4

1925

Mar. 24—Jack "Dominick" McCarthy-----L 10
—Young Harry Wills----------W 10

1926

July 5—Billy Alger, Pismo Beach-------D 10
—Young Jack Thompsn, San Fran. D 10

1927

Sept. 27—Joe Vargas, Fresno ----------W 10
—Gilbert Attell, San Francisco KO 3

1928

—Yg. Jack Thompson, San Fran. W 10
—Young Burmay ----------KO 7
June 18—Jack Zivic, San Francisco-------W 10
—Tony Azevedo, San Francisco---W 10
Aug. 17—Nick Testo, San Francisco---KO 5
Sept. 13—Sgt. Sammy Baker, N. Y. C.-----W 12
Sept. 26—Sgt. Sammy Baker, N. Y. C.-----L 12

1929

Al Gracio, KO 3; Fred Mahan, W 10; Pete Meyers, W 10; Al Van Ryan, W 10; Clyde Chastain ,W 10; Bucky Lawless, KO 1; Tommy Elks, W 10; Eddie Roberts, KO 9; Pete Meyers, D 10; Young Terry, KO 3.

1930

Jan. 1—Babe Anderson, San Jose, Cal.--W 10
Feb. 22—Jackie Fields, San Francisco --W 10
Apr. 25—Alf Ros, San Francisco --------W 10
May 16—Andy Divodi, San Francisco -KO 4
July 4—Yg. Jack Thompson, San Fran.--W 10
Oct. 1—Sammy Jackson, Los Angeles--W 10
Nov. 5—Farmer Joe Cooper, Oakland-KO 1

1931

Jan. 13—Paulie Walker, Los Angeles ---D 10
Feb. 20—Paulie Walker, Los Angeles ---D 10
Mar. 20—Paul Pirrone, San Francisco --W 10
May 1—Tommy Herman, San Fran. ----L 10
June 18—Meyer Grace, Hollywood ------W 10
Aug. 14—Gaston Le Cadre, San Fran. ---W 10

1932

Mar. 4—David Velasco, San Francisco--W 10
Apr. 12—Ceferino Garcia, Los Angeles --W 10
Apr. 21—Dave Velasco, Sacramento ---W 10
May 16—Vearl Whitehead, San Fran. ---W 10
Aug. 19—Babe Anderson, Stockton ---KO 9
Oct. 25—Ceferino Garcia, Fresno ------W 10
Dec. 19—Joe Glick, San Francisco------W 10

1933

Feb. 22—Jackie Fields, San Francisco --W 10
(Won Welterweight Title)
May 29—Jimmy McLarnin, Los Ang.--KO by 1
(Lost Welterweight Title)

1934

Feb. 5—Babe Marino, San Francisco --W 10
Apr. 30—Young Terry, San Francisco--KO 3
Aug. 14—Mickey Walker, San Francisco-W 10

1935

Jan. 20—Bep Van Klaveren, San Fran---W 10
Feb. 22—Bep Van Klaveren, San Fran.--W 10
July 4—Lou Brouillard, San Francisco-L 10

1937

Mar. 12—Gus Lesnevich, San Francisco-KO 5
Apr. 2—Dale Sparr, San Francisco -----W 10
July 21—Joe Smallwood, Oakland ------W 10
Aug. 13—Billy Conn, San Francisco ----W 10
Nov. 8—Billy Conn, Pittsburgh --------L 10
Dec. 17—Dick Foster, San Francisco ----W 10

1938

Feb. 22—Fred Apostoli, San Francisco--W 10
May 25—Jack Burke, Salt Lake City ----W 10
July 19—Glen Lee, Fresno ----------W 10
Nov. 18—Fred Apostoli, N. Y. C. -----KO by 8
(Middleweight Title Bout)

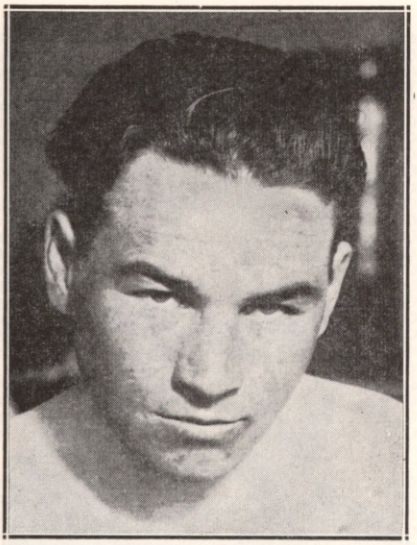

JIMMY McLARNIN
Vancouver, Canada

1939

Dec. 14—Dick Foster, San Francisco --KO 7

1940

Mar. 13—Dale Sparr, Oakland ----------W 10
Apr. 15—Harry Cahill, San Francisco --W 10
Aug. 20—Sheik, Rangel, Fresno ---------W 10
Retired to join police force.

JIMMY McLARNIN

Born, December 17, 1905, Ireland; came to America a baby. Nationality, Irish. Weight, 145 lbs. Height, 5 ft. 5½ in. Managed by Pop Foster.

1923

Won: George Ainsworth, 4; Mickey Gill, 4; Young Frye, 4; George Ainsworth, 4; Mickey Gill, 4; Hector McDonald, 4; Red Peterson, 4 and 4; Young Wallace, 4 and 4.

1924

Frankie Sands, W 4; K. O. Eddie Collins, W 3; K. O. Joe Conde, 3; Frankie Sands, W 4; Sammy Lee, 4; Jimmy Gliffiths, W 2; Frankie Grandetta, W 4; Jockey Lightener, W 4; Jockey Joe Dillon, W 4; Jimmy Griffiths, W 4; Abe Gordon, W 2; Denny Diaz, W 4; Frankie Dollon, W 4; Young Nationalista, W 4; Fidel LaBarba, W 4; Fidel LaBarba, D 4; Pal Moore, D 4.

1925

Jan. 13—Fidel LaBarba, Los Angeles --W 10
Mar. 25—Teddy Silva, Los Angeles -----W 10
Apr. 5—Young Farrell, Los Angeles----W 6
Apr. 12—Spec Ramies, Los Angeles -----W 4
June 3—Bud Taylor, Vernon, Cal. ------L 10
July 4—Pancho Villa, Oakland, Cal. ---W 10
Aug. 10—Mickey Gill, Oakland, Cal. ----W 10
Nov. 12—Jackie Fields, Los Angeles ---KO 2
Dec. 8—Bud Taylor, Vernon, Cal. ----WF 2

1926

Jan. 12—Bud Taylor, Vernon, Cal. -----L 10
Mar. 3—Joey Sangor, Los Angeles ---KO 3
Mar. 17—Johnny Farr, Los Angeles -----L 10
Sept. 7—Sidney Glick, Vernon, Cal. ----W 10
Oct. 15—Doc Snell, Hollywood ---------L 10

1927

Feb. 22—Tommy Cello, San Fran. ------D 10
Apr. 5—Tommy Cello, Los Angeles ----W 10
June 24—Tenario Pelkey, Hollywood ---W 10
Sept. 10—Charlie McBride, San Diego --KO 2
Oct. 18—Louis (Kid) Kaplan, Chicago--KO 8
Nov. 23—Billy Wallace, Detroit, Mich. --W 10
—Johnny La Mar, Hollywood ---W 10
—Frank Blach, San Diego, Cal.--KO 2
—Don Terror Long, San Diego--KO 3

1928

Feb. 24—Sid Terris, N. Y. C. ----------KO 1
May 21—Sammy Mandell, N. Y. C.------L 15
(Lightweight Title Bout)
June 21—Phil McGraw, N. Y. C. -------KO 1
July 23—Packy O'Gatty, Detroit -------Exh. 3
Aug. 2—Stanislaus Loayza, Detroit----KO 4
Nov. 30—Ray Miller, Detroit--------KO by 7

1929

Jan. 11—Joe Glick, N. Y. C. ----------W 10
Mar. 1—Joe Glick, N. Y. C. ----------KO 2
Mar. 22—Ray Miller, N. Y. C. ----------W 10
Oct. 9—Sgt. Sammy Baker, N. Y. C. --KO 1
Nov. 4—Sammy Mandell, Chicago -----W 10
Dec. 13—Ruby Goldstein, N. Y. C. -----KO 2
Receipts $106,000

1930

Mar. 1—Sammy Mandell, Chicago, Ill.--W 10
Mar. 28—Young Jack Thompson, N. Y. C. W 10
Sept. 11—Al Singer, N. Y. C. ----------KO 3
Nov. 21—Billy Petrolle, N. Y. C. ---------L 10

1931

May 26—Billy Petrolle, N. Y. C. ---------W 10
Aug. 20—Billy Petrolle, N. Y. C. --------W 10

1932

Aug. 4—Lou Brouillard, N. Y. C. -------L 10
Oct. 7—Benny Leonard, N. Y. C. -----KO 6
Dec. 16—Sammy Fuller, N. Y. C. -------KO 8

1933

May 29—Young Corbett, Los Angeles --KO 1
(Won Welterweight Title)

1934

May 28—Barney Ross, N. Y. C. ----------L 15
(Lost Welterweight Title)
Sept. 17—Barney Ross, N. Y. C. ----------W 15
(Won Welterweight Title)

1935

May 28—Barney Ross, N. Y. C. ----------L 15
(Lost Welterweight Title)

1936

May 8—Tony Canzoneri, N. Y. C. ------L 10
Oct. 5—Tony Canzoneri, N. Y. C. ------W 10
Nov. 20—Lou Ambers, N. Y. C. ---------W 10

BARNEY ROSS

Born, December 23, 1909, New York, N. Y. Nationality, Jewish-American. Weight, 145 lbs. Height, 5 ft. 7 in. Managed by Sam Pian and Art Winch.

Started as an amateur in 1926. Won golden gloves title in 1929 and turned pro.

1929

Virgin Tobin, KO 2; Ray Lugo, W 6; Joe Borola W 6 and 6; Joe Harth, W 5; Mickey Genaro, W 6; Al De Rose, W 6.

BARNEY ROSS, Chicago, Ill.

1930

Young Terry, KO 8; Harry Dublinsky, KO 8; Louis New, W 6; Johnny Andrews, W 4; Jiro Kumagay, W 4; Eddie Koppy, W 8; Young Terry, D 8; Harry Dublinsky, D 8; Carlos Garcia, L 6.

1931

Jan. 14—Henry Faligano, Chicago-------W 8
Feb. 20—Young Terry, Chicago ---------W 10
Mar. 20—Jackie Davis, Chicago --------W 6
Mar. 27—Roger Bernard, Chicago -------L 8
Apr. 8—Midget Mike O'Dowd, Moline --W 8
Apr. 24—Lul Abella, Chicago ---------KO 2
May 1—Jackie Dugan, Moline -------KO 2
May 13—Billy Shaw, Chicago ----------W 10
July 15—Babe Ruth, Benton Harbor, Mich. ----------KO 4
July 30—Jimmy Alvarado, Detroit -----W 8
Oct. 2—Glen Kamp, Chicago ----------W 10
Nov. 4—Lou Jallos, Chicago ----------W 8
Nov. 13—Young Terry, Moline ---------W 8
Nov. 18—Jimmy Lundy, Kansas City ----W 8

1932

Feb. 8—Mickey O'Neill, Milwaukee ----W 6
Feb. 18—Billy Gladstone, Chicago ------W 6
Mar. 2—Nick Ellenwood, Muncie ------W 10
Apr. 5—Frankie Hughes, Indianapolis--W 10
May 20—Dick Sisk, Chicago ----------KO 6
July 28—Henry Perlick, Chicago -------KO 3
Aug. 26—Ray Miller, Chicago ----------W 10
Sept. 15—Frankie Petrolle, Chicago ----KO 2
Oct. 21—Battling Battalino, Chicago ---W 10
Nov. 11—Goldie Hess, Chicago ----------W 10
Nov. 25—Johnny Farr, Milwaukee ------W 10

1933

Jan. 20—Johnny Dato, Pittsburgh -----KO 2
Feb. 22—Tommy Grogan, Chicago-------W 10
Mar. 22—Billy Petrolle, Chicago ---------W 10
May 4—Joe Ghnouly, St. Louis --------W 10
June 23—Tony Canzoneri, Chicago -----W 10
(Lightweight and Jr. Welterweight Title Bout)
July 26—Johnny Farr, Kansas ---------KO 6
Sept. 12—Tony Canzoneri, N. Y. C. ------W 15
(Lightweight Title Bout)
Nov. 17—Sammy Fuller, Chicago -------W 10
(Jr. Welterweight Title Bout)

1934

Jan. 24—Billy Petrolle, N. Y. C. ---------W 10
Feb. 7—*Pete Nebo, Kansas City--------W 12
Mar. 5—*Frankie Klick, San Francisco --D 10
Mar. 14—Kid Morro, Oakland ----------W 10
Mar. 27—Bobby Pacho, Los Angeles ----W 10
May 28—Jimmy McLarnin, N. Y. C. ----W 15
(Won Welter Title)
Sept. 17—Jimmy McLarnin, N. Y. C. -----L 15
(Lost Welter Title)
Dec. 10—*Bobby Pacho, Cleveland -----W 12
*Jr. Welterweight Title Bout.

1935

Jan. 28—*Frankie Klick, Miami --------W 10
Apr. 9—*Henry Woods, Seattle -------W 12
May 28—Jimmy McLarnin, N. Y. C. -----W 15
(Re-won Welterweight Championship)
Sept. 6—Baby Joe Gans, Portland ----KO 2
Sept. 13—Ceferino Garcia, San Francisco-W 10
Nov. 29—Ceferino Garcia, Chicago ------W 10
*Jr. Welterweight Title Bout.

1936

Jan. 27—Lou Halper, Philadelphia -----KO 8
Mar. 11—Gordon Wallace, Vancouver --W 10
May 1—Chuck Woods, Louisville ------KO 5
June 10—Laddie Tonelli, Milwaukee ---KO 5
June 22—Morrie Sherman, Omaha -----KO 2
July 22—Phil Furr, Washington, D. C.---W 10
Nov. 27—Izzy Jannazzo, N. Y. C. ---------W 15
(Welterweight Title Bout)

1937

Jan. 29—Al Manfredo, Detroit ---------W 10
June 17—Chuck Woods, Indianapolis --KO 4
June 27—Jackie Burke, New Orleans--KO 5
Aug. 19—Al Manfredo, Des Moines, ---ND 10
Sept. 23—Ceferino Garcia, N. Y. C. -----W 15
(Welterweight Title Bout)

1938

Apr. 4—Henry Schaft, Minneapolis ---KO 4
Apr. 25—Bobby Venner, Des Moines --KO 7
May 31—Henry Armstrong, Long Island City Bowl----------L 15
(Lost Welterweight Title)

1942

Joined U. S. Marines. Wounded at Guadalcanal.

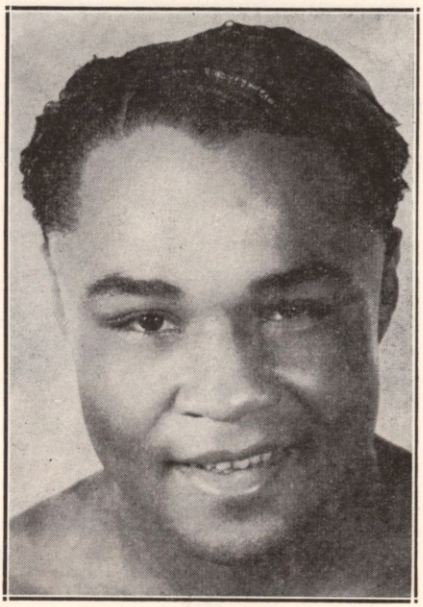

HENRY ARMSTRONG
St. Louis, Missouri

HENRY ARMSTRONG
(Henry Jackson)

Born, December 12, 1912, St. Louis Missouri. American Negro. Weight, 145 pounds. Managed by Eddie Mead and Wirt Ross.

1932

Won: Gene Espinoza, 4; Max Tarley, 4; Mickey Ryan, 6; Georgie Dundee, 6; Perfecto Lopez, 6; Steve Harky, 6; Perfecto Lopez, 8; Young Corpus, 6. Knockouts: Bobby Calmes, 3; Young Bud Taylor, 2; Vincente Torres, 3; Johnny De Foe, 4; Vince Trujillo, 2. Draw: Perfecto Lopez, 4; Perfecto Lopez, 4; Perfecto Lopez, 6. Lost: Eddie Trujillo ,4; Al Greenfield, 4; Baby Manuel, 6. No decision: Hoyt Jones, 4.

1933

Won: Kid Moro, 10; Baby Manuel, 10; Davey Abad, 10. Knockouts: Johnny Granone, 5; Gene Espinoza, 7; Max Tarley, 3; Joe Conde, 7; Ventura Arana, 5. Draw: Kid Moro, 10. Lost: Baby Arizmendi, 10.

1934

Won: Varias Milling, 10; Mark Diaz, 8; Midget Wolgast, 10. Knockouts: Sal Hernandez, 2; Baby Casanova, 3; Lester Marston, 7; Leo Lomelli, 5. Draw: Perfecto Lopez, 8. Lost: Baby Arizmendi, 12; Baby Manuel, 10.

1935

Won: Davey Abad, 10; Frankie Covelli, 8. Knockouts: Tully Corvo, 7; Alton Black, 7. Lost: Davey Abad, 10; Baby Arizmendi, 12.

1936

Jan. 1—Joe Conde, Mexico City -------L 10
Feb. 26—Ritchie Fontaine, Oakland -----L 10
Mar. 31—Ritchie Fontaine, Los Angeles--W 10
Apr. 17—Alton Black, Reno ----------KO 8
May 19—Pancho Leyvas, Los Angeles--KO 4
June 22—Johnny De Foe, Butte ---------W 10
Aug. 4—Baby Arizmendi, Los Angeles-W 10
Aug. 18—Juan Zurita, Los Angeles ----KO 4
Sept. 3—Buzz Brown, Portland ---------W 10
Sept. 8—Dommy Ganzon, Sacramento -KO 1
Oct. 27—Mike Belloise, Los Angeles ----W 10
Nov. 2—Gene Espinoza, Los Angeles --KO 1
Nov. 17—Joey Alcanter, St. Louis ------KO 6
Dec. 3—Tony Chavez, St. Louis -------LF 8

1937

Jan. 1—Baby Casanova, Mexico City--KO 3
Jan. 19—Tony Chavez, Los Angeles ---KO 10
Feb. 2—Moon Mullins, Los Angeles --KO 2

Feb. 19—Varias Milling, Hollywood ----KO 4
Mar. 2—Joe Rivers, Los Angeles ------KO 4
Mar. 12—Mike Belloise, New York City-KO 4
Mar. 19—Aldo Spoldi, New York City --W 10
Apr. 6—Pete De Grasse, Los Angeles--KO 10
May 4—Frankie Klick, Los Angeles --KO 4
May 28—Wally Hally, Los Angeles ----KO 4
June 9—Mark Diaz, Pasadena ---------KO 4
June 15—Jackie Carter, Los Angeles ---KO 4
July 8—Alf Blatch, New York City----KO 3
July 19—Lew Massey, Brooklyn--------KO 4
July 27—Benny Bass, Philadelphia ---KO 4
Aug. 13—Eddie Brink, New York City--KO 3
Aug. 16—Johnny Cabello, Wash., D. C.--KO 2
Aug. 31—Orville Drouillard, Detroit ---KO 5
Sept. 9—Charley Burns, Pittsburgh ---KO 4
Sept. 16—Johnny De Foe, N. Y. C. ------KO 4
Sept. 21—Bobby Dean, Youngstown ---KO 1
Oct. 18—Joe Marcienti, Philadelphia --KO 3
Oct. 29—Petey Sarron, New York City-KO 6
(World's Featherweight Championship)
Nov. 19—Billy Beauhuld, N. Y. C. ------KO 5
Nov. 23—Joey Brown, Buffalo ---------KO 2
Dec. 6—Tony Chavez, Cleveland ------KO 1
Dec. 12—Johnny Jones, New Orleans --KO 2

1938

Jan. 12—Enrico Venturi, N. Y. C. ------KO 6
Jan. 21—Frankie Castillo, Phoenix ----KO 3
Jan. 22—Tommy Brown, Tuscon ------KO 2
Feb. 1—Chalky Wright, Los Angeles --KO 3
Reb. 9—Al Citrino, San Francisco ----KO 4
Feb. 25—Everette Rightmire, Chicago--KO 4
Feb. 28—Charley Burns, Minneapolis --KO 2
Mar. 15—Baby Arizmendi, Los Angeles--W 10
Mar. 25—Eddie Zivic, Detroit ----------KO 4
Mar. 30—Lew Feldman, N. Y. C.--------KO 5
May 31—Barney Ross, L. I. City, N. Y. ---W 15
(World's Welterweight Championship)
Aug. 17—Lou Ambers, New York City --W 15
(World's Lightweight Championship)
Nov. 25—*Ceferino Garcia, N. Y. C. ------W 15
Dec. 5—*Al Manfredo, Cleveland -----KO 3
(Armstrong Gave Up His Featherweight Championship)
*Welterweight Title Bout.

1939

Jan. 10—*Baby Arizmendi, Los Angeles -W 10
Mar. 4—*Bobby Pacho, Havana ------KO 4
Mar. 16—*Lew Feldman, St. Louis ----KO 1
Mar. 31—*Davey Day, New York City --KO 12
May 25—*Ernie Roderick, London -----W 15
Aug. 22—Lou Ambers, New York City ---L 15
(World's Lightweight Championship)
Oct. 9—*Al Manfredo, Des Moines ----KO 4
Oct. 13—*Howard Scott, Minneapolis --KO 2
Oct. 20—*Ritchie Fontaine, Seattle-----KO 3
Oct. 24—*Jimmy Garrison, Los Angeles -W 10
Oct. 30—*Bobby Pacho, Denver -------KO 4
Dec. 11—*Jimmy Garrison, Cleveland --KO 7
*Welterweight Title Bout.

1940

Jan. 4—*Joe Ghnouly, St. Louis ------KO 5
Jan. 24—*Pedro Montanez, N. Y. C. ----KO 9
Mar. 1—Ceferino Garcia, Los Angeles --D 10
(Middleweight Title Bout)
Apr. 26—*Paul Junior, Boston ---------KO 7
May 24—*Ralph Zanelli, Boston -------KO 5
June 21—*Paul Junior, Portland ------KO 3
July 17—Lew Jenkins, N. Y. C. -------KO 6
Sept. 23—*Phil Furr, Washington, D. C. -KO 4
Oct. 4—Fritzie Zivic, New York City ---L 15
(Lost World's Welterweight Championship)
*Welterweight Title Bout.

1941

Jan. 17—Fritzie Zivic, N. Y. C. ------KO by 12
(World Welterweight Championship)
Oct. 1—Knocked out two men in two rounds each at Oklahoma City, Okla. in exhibition bouts.
Oct. 12—Tried a comeback and knocked out two opponents in 2 rounds each.

1942

June 1—Johnny Taylor, San Jose ----KO 4
June 24—Sheik Rangel, Oakland --------W 10
July 3—Reuben Shank, Denver --------L 10
July 20—Joe Ybarra, Sacramento ------KO 3
Aug. 3—Aldo Spoldi, San Francisco --KO 7
Aug. 13—Jackie Burke, Ogden, Utah ----W 10
Aug. 26—Rudolfo Ramirez, Oakland ---KO 8
Sept. 7—Johnny Taylor, Pittman, Nev.-KO 3
Sept. 14—Leo Rodak, San Francisco ---KO 8
Sept. 30—Earl Turner, Oakland -------KO 4
Oct. 13—Juan Zurita, Los Angeles -----KO 2
Oct. 26—Fritzie Zivic, San Francisco ---W 10
Dec. 4—Lew Jenkins, Portland, Ore. --KO 8
Dec. 14—Saverio Turiello, San Fran. --KO 4

1943

Jan. 5—Jimmy McDaniels, Los Ang. ---W 10
Mar. 2—Willie Joyce, Los Angeles -----L 10
Mar. 8—Tippy Larkin, San Francisco--KO 2
Mar. 22—Al Tribuani, Phila., Pa. -------W 10
Apr. 2—Beau Jack, N. Y. C. ----------L 10
Apr. 30—Saverio Turiello, Wash., D. C.--KO 5
May 7—Tommy Jessup, Boston -------KO 1
May 24—Maxie Shapiro, Phila., Pa. ----KO 7
June 11—Sammy Angott, N. Y. C. -------W 10
July 24—Willie Joyce, Hollywood ------W 10
Aug. 6—Jimmy Garrison, Portl., Ore.---W 10
Aug. 14—Joey Silva, Spokane ----------W 10
Aug. 27—Ray Robinson, N. Y. C. ---------L 10

1944

Jan. 14—Aldo Spoldi, Portland, Ore. --KO 3
Jan. 26—Saverio Turiello, Kansas C. --KO 7
Feb. 7—Lew Hanbury, Wash., D. C. --KO 3
Feb. 23—Jimmy Garrison, Kanass City-KO 5
Feb. 29—Jackie Byrd, Des Moines ----KO 4
Mar. 14—Johnny Jones, Miami --------KO 5
Mar. 20—Frankie Wills, Wash., D. C. ----W 10
Mar. 24—Ralph Zanelli, Boston ---------W 10
Apr. 25—John Thomas, Los Angeles ----W 10
May 16—Ralph Zanelli, Boston ---------W 10
May 22—Aaron Perry, Wash., D. C. ---KO 6
June 2—Willie Joyce, Chicago ----------L 10
June 15—Al Davis, New York City ----KO 2
June 21—Nick Latsios, Wash., D. C. -----W 10
July 4—John Thomas, Los Angeles ----L 10
July 14—Slugger White, Hollywood ----D 10
Aug. 21—Willie Joyce, San Francisco ---W 10
Sept. 15—Aldo Spoldi, St. Louis ---------KO 2
Nov. 4—Mike Belloise, Portland, Ore.--KO 4

1945

Jan. 17—Chester Slider, Oakland ------D 10
Feb. 6—Genaro Rojo, Los Angeles ------W 10
Feb. 14—Chester Slider, Oakland -------L 10

FRITZIE ZIVIC

Born, May 8, 1913, Pittsburgh. Nationality, Croatian-American. Height, 5 ft. 9 in. Managed by Luke Carney.

1931

Knockouts: Al Reddinger, 1. Lost: Steve Senich, 6.

1932

Knockouts: Pat Gilmore, 1; Elmer Kozack, 4. Jimmy Dorsey, 4; Terry Waner, 3. Won: Young Lowsteter, 6; Eddie Cregan, 4. Lost: Steve Senich, 6; Jerry Clements, 6.

1933

Jan. 30—Georgie Schley, Pittsburgh----KO 2
Feb. 8—Steve Senich, Pittsburgh------KO 2
Mar. 24—U. S. Carpentier, Pittsburgh--KO 4
Apr. 10—Eddie Brannon, Pittsburgh----KO 6
Apr. 28—Patsy Henningan, Pittsburgh--W 6
June 26—Don Asto, Pittsburgh----------W 6
July 10—Don Asto, Pittsburgh----------KO 3
Aug. 7—Joey Greb, Millsdale, Pa.------W 10
Oct. 12—Joe Pimenthal, Pasadena-----KO 4
Nov. 3—Gus Vagas, San Francisco----KO 2
Nov. 23—Don Miller, Pasadena---------KO 3
Dec. 4—Homer Foster, Pico, Cal.--------D 4
Dec. 15—Vincent Martinez, Hollywood--W 4
Dec. 27—Rudy Ayon, Pico, Cal.----------W 4

1934

Jan. 5—Louis Carranza, Los Angeles---W 6
Jan. 30—Lloyd Smith, Los Angeles-------D 6
Feb. 22—Perfecto Lopez, Los Angeles---W 6
Mar. 5—Lloyd Smith, Los Angeles------D 6
July 2—Eddie Ran, Pittsburgh---------W 10
July 25—Young Joe Firpo
Conneaut Lake, Pa.----------W 8
Sept. 2—Harry Carlton, Pittsburgh-----W 10
Oct. 25—Laddie Tonelli, Chicago----KO by 3

1935

Feb. 4—Jimmy Leto, Holyoke----------L 10
Feb. 18—Johnny Jadick, Washington-----L 10
Mar. 10—Kayo Castillo, Holyoke--------W 10
Mar. 25—Dom Mancini, Pittsburgh------D 10
Apr. 2—Dom Mancini, Pittsburgh------KO 11
Apr. 16—Marty Gornick, Steubenville--KO 5
May 15—Freddy Chenowyth, Chicago---W 8
May 30—Eddie Adams, Kent----------KO 6

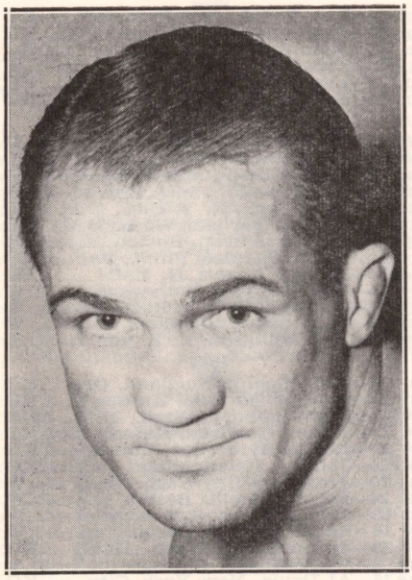

FRITZIE ZIVIC, Pittsburgh, Pa.

June 4—Sammy Chivas, Chicago.....KO 3
July 1—Lou Ambers, Pittsburgh.....L 10
July 15—Jackie McFarland, Millvale.....W 10
Aug. 1—Mike Barto, Millvale.....W 12
Aug. 8—Joey Ferrando, Jersey City.....L 10
Sept. 30—Tony Herrera, Pittsburgh.....L 10
Oct. 4—George Salvadore, N. Y. C.....L 6
Dec. 16—Billy Celebron, Chicago.....L 10

1936

Jan. 13—Eddie Cool, Pittsburgh.....L 10
Jan. 27—Joey Ferando, N. Y. S.....L 8
Feb. 24—Chuck Woods, Pittsburgh.....L 10
Apr. 27—Gene Buffalo, Atlantic City.....L 10
May 22—Billy Celebron, St. Louis.....KO 1
June 9—Tony Falco, Pittsburgh.....KO 8
June 27—Al Manfredo, St. Louis.....W 10
July 2—Lou Jallos, Steubenville.....KO 10
July 6—Laddie Tonelli, Pittsburgh.....KO 4
July 22—Mickey Duris, Johnstown.....W 12
July 30—Laddie Tonelli, Pittsburgh.....KO 6
Aug. 12—Cleto Locatelli, Brooklyn.....L 10
Sept. 28—Jackie McFarland, Canton.....W 10
Oct. 5—Johnny Durso, Pittsburgh.....KO 2
Oct. 16—Chuck Woods, St. Louis.....KO 6
Nov. 9—Gaston LeCadre, Pittsburgh.....W 10
Dec. 2—Harry Dublinsky, Pittsburgh.....KO 6
Dec. 28—Billy Conn, Pittsburgh.....L 10

1937

Feb. 11—Johnny Jadick, Pittsburgh.....KO 6
Mar. 1—Bobby Pacho, Pittsburgh.....W 10
Apr. 6—Chuck Woods, Detroit.....W 10
May 21—Tony Petrowski, Muskegon.....W 10
Oct. 29—Frankie Portland, Clarksb'h, W. Va.....KO 2
Nov. 18—Jimmy Reilly, McKeespt., Pa.....KO 1
Dec. 25—Tommy Bland, Pittsburgh.....L 10

1938

Jan. 7—Harold Brown, Chicago.....W 10
Feb. 14—Frankie Blair, Pittsburgh.....W 10
Mar. 7—Tommy Bland, Pittsburgh.....KO 8
Mar. 21—Charlie Burley, Pittsburgh.....W 10
Apr. 12—Remo Fernandez, Detroit.....W 10
May 29—Petey Mike, Brooklyn.....KO 1
June 13—Charlie Burley, Pittsburgh.....L 10
June 20—Ercole Buratti, Pittsburgh.....KO 4
July 9—Eddie Connley, Walnut Beach.....KO 6
July 12—Phil Furr, Pittsburgh.....KO 3
Aug. 2—Joe Lemieux, Newark.....KO 4
Aug. 12—Joe Pennino, Coney Island.....W 8
Aug. 22—Steve Kahley, Newark.....KO 3
Aug. 26—Mickey Paul, Lg. Beach, L. I.....KO 3
Sept. 13—Bobby Pacho, Newark.....W 10
Oct. 3—Paul Cortlyn, Newark.....KO 4
Oct. 10—Jay Macedon, Newark.....KO 5
Oct. 27—Salvy Sabin, Pittsburgh.....W 10
Nov. 15—Frankie Blair, N. Y. C.....W 8
Nov. 21—Al Hamilton, Columbus.....KO 5
Dec. 7—Vincent Pimpinella, Pittsburgh.....W 10
Dec. 26—Howell King, Toledo.....D 10

1939

Jan. 20—Jackie Burke, St. Louis.....W 10
Feb. 10—Eddie Booker, N. Y. C.....W 8
Feb. 15—Charlie Bell, Columbus.....KO 3
Mar. 20—Nick Pastore, Miami.....KO 9
Mar. 29—Bobby Britton, Miami.....W 10
Apr. 20 Tiger Walker, St. Louis.....KO 1
May 9—Kenny La Salle, Houston.....L 10
May 16—Al Traino, Rochester.....W 10
June 5—Kenny La Salle, Pittsburgh.....W 10
July 11—Jackie Burke, St. Louis.....W 10
July 17—Charley Burley, Pittsburgh.....L 10
Sept. 5—Pete De Ruzza, Pittsburgh.....KO 6
Sept. 12—Ralph Gizzy, McKeesport, Pa.....KO 2
Oct. 24—Kid Azteca, Houston.....W 10
Oct. 30—Milo Theodorescu, Pittsburgh.....W 10
Nov. 18—Billy Lancaster, Brooklyn.....KO 7
Dec. 9—Wicky Harkins, Philadelphia.....KO 9
Dec. 27—Milt Aron, Chicago.....KO by 8

1940

Jan. 22—Mike Kaplan, Philadelphia.....W 10
Mar. 4—Saverio Turiello, Philadelphia.....KO 1
Mar. 7—Remo Fernandez, Cleveland.....KO 7
Mar. 14—Johnny Barbara, Chicago.....W 10
Apr. 8—Johnny Barbara, Philadelphia.....L 10
May 3—Mansfield Driskell, Detroit.....W 10
May 7—Johnny Barbara, Philadelphia.....L 10
May 21—Ossie Harris, Pittsburgh.....KO 3
June 24—Johnny Rinaldi, Pittsburgh.....KO 1
July 8—Ossie Harris, Pittsburgh.....W 10
July 22—Leonard Bennett, Chicago.....KO 4
Aug. 5—Kenny La Salle, Pittsburgh.....W 10
Aug. 29—Sammy Angott, Pittsburgh.....W 10
Oct. 4—Henry Armstrong, N. Y. C.....W 15
(Won Welterweight title)
Nov. 15—Al Davis, N. Y. C.....W Disq. 2
Nov. 26—Ronnie Beaudin, Buffalo.....KO 2
Dec. 20—Lew Jenkins, N. Y. C.....D 10

1941

Jan. 17—Henry Armstrong, N. Y. C.....KO 12
(Title Match)
Mar. 17—Saverio Turiello, Pittsburgh.....W 10
Mar. 20—Felix Garcia, Baltimore.....KO 2
Apr. 4—Dick Demeray, Minneapolis.....KO 5
Apr. 18—Mike Kaplan, Boston.....L 10
May 2—Tony Marteliano, N. Y. C.....W 10
July 2—Al Davis, N. Y. C.....KO 10
July 14—Johnny Barbara, Philadelphia.....W 12
July 29—Freddie Red Cochrane, Newark.....L 15
(Lost Welterweight Championship)
Sept. 15—Milt Aron, Pittsburgh.....KO 5
Oct. 31—Ray Robinson, N. Y. C.....L 10
Nov. 26—Phil Furr, Wash., D. C.....W 10
Dec. 1—Harry Weekly, Cleveland.....KO 9
Dec. 12—Young Kid McCoy, N. Y. C.....D 10

1942

Jan. 16—Ray Robinson, N. Y. C.....KO by 10
Feb. 9—Raul Carrabantes, Pittsburgh.....W 10
Feb. 27—Tony Motisi, Chicago.....L 10
Mar. 9—Izzy Jannazzo, Pittsburgh.....KO 5
Mar. 30—Wild Bill McDowell, Newark.....KO 6
Apr. 13—Maxie Berger, Pittsburgh.....W 10
Apr. 23—Ruben Shank, Minneapolis.....L 10
May 25—Lew Jenkins, Pittsburgh.....KO 10
June 4—Reuben Shank, Minneapolis.....W 10
June 22—Bobby Dutton, Wilkesbarre.....KO 4
June 29—Norman Rubio, Newark.....L 10
July 27—Norman Rubio, Pittsburgh.....KO 9
Aug. 13—Garvey Young, N. Y. C.....KO 6
Sept. 10—Freddie Cochrane, N. Y. C.....W 10
Sept. 21—Johnny Walker, Philadelphia.....W 10
Oct. 13—Tito Taylor, Milwaukee.....W 10
Oct. 26—Henry Armstrong, San Fran.....L 10
Nov. 16—Sheik Rangel, San Fran.....L 10
Dec. 15—Carmen Notch, Pittsburgh.....W 10

1943

Feb. 5—Beau Jack, N. Y. C.....L 10
Feb. 16—Mayon Padlo, Pittsburgh.....W 10
Mar. 3—Beau Jack, N. Y. C.....L 12
Apr. 30—Johnny Roszina, Milwaukee.....KO 8
June 10—Jacob LaMotta, Pittsburgh.....L 10
July 12—Jacob LaMotta, Pittsburgh.....W 15
Aug. 9—Kid McCoy, Pittsburgh.....KO 4
Aug. 23—Bob Montgomery, Philadelphia.....L 10
Sept. 10—Vinnie Vines, N. Y. C.....KO 1
Oct. 15—Jose Basora, Detroit.....L 10
Oct. 29—Bobby Richardson, Chicago.....W 10
Nov. 12—Jacob LaMotta, N. Y. C.....L 10
Dec. 20—Ralph Zanelli, Boston.....L 10

1944

Jan. 3—Ossie Harris, Pittsburgh.....KO 10
Jan. 14—Jacob LaMotta, Detroit.....L 10
Mar. 24—Harry Teaney, Milwaukee .....W 10
Mar. 29—Freddie Archer, Elizabeth .....L 10
June 26—Tommy Bell, Pittsburgh.....L 10
In U. S. Army.
Aug. 1—Pete DeRuzza, Houston .....KO 8
Sept. 12—Felix Morales, San Antonio...KO 2
Sept. 26—Artie Dorrell, Galveston.....KO 7
Oct. 16—Tommy Roman, Shreveport.....L 10
Oct. 18—Pete Saia, Dallas .....KO 8
Nov. 14—PFC Chuck Hirst, Houston....KO 5
Nov. 29—Manuel Villa, Dallas .....KO 6
Dec. 12—Kid Azteca, San Antonio .....W 10

1945

Jan. 5—Billy Arnold, New York.....W 8
Feb. 22—Kid Astrada, Camp Maxey....KO 2
Mar. 6—Bill McDowell, Galveston.....W 10
Mar. 22—Ben Evans, Galveston.....KO 8
Apr. 3—Manuel Villa, San Antonio...KO 8
May 7—Kid Azteca, San Antonio.....W 10
May 8—Pat Saia, Beaumont.....W 10
June 12—Baby Zavala, San Antonio....KO 4
June 22—Harold Green, New York.....L 10
July 3—Ruben Shank, Pittsburgh.....L 10
July 10—Ossie Harris, Pittsburgh.....L 10
July 16—Bill McDowell, New Orleans....L 10
Sept. 12—Paul Altman, Houston.....L 10
Sept. 18—Billy Deeg, Oklahoma City....W 10
Oct. 20—Joe Reddick, New York.....L 10
Nov. 2—Freddie Archer, New York.....L 10
Nov. 13—Joe Curcio, Elizabeth.....L 10
Dec. 10—Cecil Hudson, New York.....L 10

1946

Jan. 15—Al (Red) Priest, Boston.....L 10
Feb. 1—O'Neill Bell, Detroit.....L 10
Feb. 25—Aaron Perry, Wash., D. C.....L 10
Mar. 19— Levi Southall, Kansas City.....W 10
Mar. 26—Tony Elizondo, San Antonio....L 10
Apr. 5—Manuel Villa, El Paso.....D 10
Apr. 12—Lincoln Stanley, Portland, Ore..W 10
Apr. 18—Don Lee, Hollywood.....W 10
Apr. 29—Howard Blyhl, Omaha.....L 10
May 1—Joey Martinez, Wichita.....KO 8
May 14—Jackie Wilson, Los Angeles.....L 10
May 27—Tommy Lemmon, Milwaukee...L 10
Oct. 29—Russell Wilhite, Memphis.....KO 5
Nov. 12—Al Mobley, Trenton.....L 8
Nov. 18—Jimmy McGriff, Wash.....D 10
Dec. 2—Ralph Zannelli, Providence.....L 10
Dec. 6—Pete Mead, Grand Rapids.....L 10
Dec. 10—Bobby Britton, Memphis.....W 10

1947

Jan. 8—Clyde Gordon, Miami.....L 10
Feb. 15—Kid Azteca, Mexico City...KO by 5

1948

Oct. 28—Eddie Steele, Macon, Ga. .....D 10

1949

Jan. 12—Al Reid, Macon, Ga.....W 10
Jan. 17—Eddie Steele, Augusta.....W 10

FREDDIE "RED" COCHRANE

Born, May 6, 1915, Elizabeth, N. J. Nationality, Irish-American. Weight, 145 lbs. Height, 5 ft. 7½ in. Managed by Willie Gilzenberg and Larry Corbett.

1933

June 4—Steve Petronick, Eliza., N. J. ...W 4
July 19—Dinny Boyle, Eliza., N. J. ....KO 2
July 26—Tommy Mack, Eliza., N. J. ....KO 1
Sept. 1—Frank Orlando, Eliza., N. J. ....D 6
Nov. 10—Johnny Riccaduli, Eliza., N. J. ..D 6

1934

Feb. 7—Johnny Riccaduli, Eliza., N. J. ..W 6
July 7—Marvin Hart, Eliza., N. J. .....W 6
July 14—Jackie Corcoran, Eliza., N. J. ...W 6
July 21—Jackie Corcoran, Eliza., N. J. ...W 6
Aug. 12—Paddy Gordon, Eliza., N. J. ....W 6
Aug. 19—Ernie Tackett, Eliza., N. J. ....W 6
Sept. 12—Joe Ardito, Newark, N. J. .....W 6
Sept. 19—Emil Calcagni, Teterboro, N. J...L 6
Sept. 26—Lew Greenberg, Newark .....KO 4

1935

Jan. 1—Chang Collura, Newark .....L 6
Jan. 8—Chang Collura, Eliza., N. J. ...KO 2
Feb. 21—Johnny Riccaduli, Eliza., N. J. ..W 6
Feb. 28—Joe Vacchiano, Newark, N. J. ..W 6
Mar. 3—Joe Ardito, Eliza., N. J. .....D 6
Apr. 1—Julie Katz, Newark, N. J. .....W 8
May 14—Al Roth, Newark, N. J. .....W 8
May 29—Mickey Greb, Eliza., N. J. .....W 6
July 17—Mickey Cohen, Nutley, N. J. ...KO 2
July 25—Lou Monte, Eliza., N. J. .....L 6
Sept. 22—Frank Warno, Trenton, N. J...KO 8
Sept. 29—Lew Massey, Newark, N. J. .....L 10
Oct. 14—Mickey Page, Newark, N. J. ...D 10
Nov. 3—Maxie Fisher, Newark, N. J. ...L 10
Nov. 10—Aldo Spoldi, Chicago, Ill. .....L 8
Dec. 12—Maxie Fisher, Newark, N. J. ...W 10

1936

Jan. 17—Georgie Levy, Newark, N. J. ...W 10
Feb. 24—Johnny Jadick, Newark, N. J. ..W 10
Apr. 9—Lew Feldman, N. Y. C. .....L 8
May 9—Al Gillette, Newark, N. J. .....W 10
June 29—Al Roth, Newark, N. J. .....L 10
July 21—Maxie Fisher, Newark, N. J.....L 10
Sept. 1—Enrico Venturi, Jersey City ...L 10
Sept. 29—Phil Baker, Jersey City .....L 10
Oct. 19—Pete Mascia, Newark, N. J. ....W 10
Nov. 3—Charley Gomer, N. Y. C. .....L 8

1937

Jan. 22—Benny Bass, Phila., Pa. .....L 10
Feb. 19—Eddie Cool, Philadelphia, Pa. ..L 10
Mar. 22—Tippy Larkin, Newark, N. J. ...L 10
May 18—Irving Eldridge, N. Y. C. .....L 8
May 24—Tippy Larkin, Newark, N. J. ....L 10
June 7—Freddie Miller, Woodhaven ....L 8
June 15—Johnny Alba, Eliza., N. J. ....KO 3
June 28—Tony Morgano, Newark, N. J. ..L 10
July 2—Tippy Larkin, Lg. Branch .....L 10
Aug. 3—Ralph Vona, Eliza., N. J. .....W 6
Aug. 10—Ralph Vona, Eliza., N. J. .....W 6
Aug. 16—Pedro Montanez, Jer. City..KO by 2
Sept. 21—Buckey Keyes, Eliza., N. J. ...KO 2
Sept. 28—Mike Piskin, Newark, N. J. .....L 10
Oct. 4—Tommy Spiegel, Richmond, Va..D 10
Oct. 25—Tommy Spiegel, Richmond, Va..W 10
Nov. 8—Norment Quarles, Richmond ...L 10
Nov. 30—Tommy Spiegel, Coral Gables ..W 10
Dec. 28—Nat Litfin, New York.....D 6

1938

Feb. 17—Mickey Duca, Wilm., Del. .....D 8
Feb. 24—Johnny Rohrig, Passaic, N. J. ..W 8
Mar. 3—Mickey Duca, Wilm., Del. .....W 10
Apr. 4—Maxie Fisher, Newark, N. J. ...W 8
Apr. 8—Stumpy Jacobs, Wilm., Del. ...W 10
May 9—Eddie Alzek, Garfield, N. J. ....D 8
June 6—Larry Mangine, Trenton, N. J..KO 1
July 5—Tippy Larkin, Newark, N. J. ...L 10
July 25—Jack Kid Berg, Newark, N. J. ..W 10
Aug. 9—Phil Baker, Newark, N. J. ....W 8
Aug. 23—Pete Mascia, Eliza., N. J. ....KO 3
Aug. 29—Tippy Larkin, Newark, N. J. ....L 15
Oct. 10—*Paulie Walker, Trenton ..KO by 5
Dec. 26—Lou Lombardi, Newark, N. J...W 8
*Cochrane's eye cut—bout stopped.

1939

Feb. 6—Ray Napolitano, Newark ....KO 4
Feb. 27—Billy Beauhuld, Newark .....L 10
Mar. 27—Tony Maglione, Trenton .....W 8
Apr. 10—Mike Piskin, Newark .....L 10
Apr. 24—Eddie Brink, Newark .....W 10
May 8—Lou Fortuna, Newark .....W 8
June 26—Lou Fortuna, Newark .....W 10
July 31—Tony Martin, Newark .....W 10
Oct. 9—Julio Gonzales, Newark .....W 10

1940

Jan. 15—Norman Hurdman, Baltimore..W 8
Feb. 23—Mike Kaplan, N. Y. C. .....L 8
Mar. 11—Larry Mangine, Trenton .....KO 3
Mar. 18—Billy Beauhuld, Newark .....D 10
Apr. 12—Dave Chacon, Elizabeth .....W 10
May 3—Dave Chacon, Elizabeth .....W 10
June 25—Maurice Arnault, Newark ....KO 5
July 8—Mickey Makar, Newark .....KO 4
Sept. 16—Bobby Masters, Newark .....KO 5
Oct. 21—Norman Rubio, Newark .....W 10
Nov. 25—Norman Rubio, Newark .....L 10
Dec. 16—Vince DeLia, Trenton .....KO 3
Dec. 30—Joe DeJesus, Newark .....W 8

1941

Jan. 13—Norman Rubio, Newark .....W 10
Feb. 5—Norman Hurdman, Perth Amb..W 8
Feb. 27—Ray Powell, Atlantic City ...KO 2
Mar. 5—Joe DeJesus, Perth Amboy ...KO 1
Mar. 20—Oscar Poindexter, Atl. City ..KO 3
Apr. 23—Rego Dell, Perth Amboy .....W 8
June 27—Frankie Fariello, Long Br. ...KO 3

July 29—Fritzie Zivic, Newark ---------- W 15
(For World's Welterweight Championship)
Oct. 6—Lew Jenkins, N. Y. C. ---------- W 10
(Nontitle fight between two champions)
Dec. 19—Bobby Britton, Miami ---------- W 10

1942

May 8—Garvey Young, Boston ---------- L 10
Sept. 10—Fritzie Zivic, New York City --- L 10
Enlisted in U. S. Navy.

1945

June 1—Pete Lello, Jacksonville ----- KO 2
June 8—Jimmy Mazzio, Charlotte ----- KO 2
June 9—Al Stanley, Augusta ---------- KO 2
June 11—Eddie Miller, Atlanta -------- KO 2
June 13—Alex Doyle, Wilmington ----- KO 2
June 29—Rocky Graziano, N. Y. C. --- KO by 10
July 17—Lou Miller, Knoxville ------- KO 3
Aug. 24—Rocky Graziano, N. Y. C. -- KO by 10

1946

Feb. 1—Marto Servo, N. Y. C. ------ KO by 4
(Lost Welterweight Title)

MARTY SERVO

Born, November 9, 1919, Schenectady, N. Y. Nationality, Italian-American. Managed by Al Weill.

1937: Won the Golden Glove Featherweight Championship.

1938: Won the Diamond Belt Featherweight Championship.

1938: Lost in finals of the National AAU Featherweight Championships to George Salamone.

Had 95 amateur fights, winning 91, losing 4.

1938

Jan. 8—George Hall, Washington ------- W 6
Feb. 12—Eddy Voccia, Brooklyn ------ KO 2
Feb. 29—Joe Coskey, Amsterdam ------ KO 2
Apr. 17—Monty Pignatore, N. Y. C. ------ W 6
May 27—Eddy Voccia, Brooklyn -------- KO 1
June 29—Al Ragone, N. Y. C. ---------- W 6
Aug. 12—Tommy Fontana, N. Y. C. ------- W 6

1939

Jan. 3—Vince DeMarco, N. Y. C. ------- KO 3
Jan. 10—Eddie Barton, N. Y. C. ---------- W 6
Jan. 16—Joe Sole, Washington ---------- KO 4
Feb. 6—Martin Riley, Providence ------- W 6
Feb. 14—Tommy Fontana, N. Y. C. ------- W 6
Feb. 21—Frankie Parcia, N. Y. C. -------- W 6
Mar. 14—Joe Garvey, N. Y. C. ---------- W 6
Mar. 24—Tony Giello, N. Y. C. ---------- W 6
Apr. 20—Lloyd Lasky, N. Y. C. ---------- W 6
Apr. 25—Lloyd Lasky, Queens, N. Y. ---- KO 1
May 2—Al Gillette, Hartford ---------- KO 2
May 8—Frankie Rayo, Brooklyn -------- W 6
May 12—Frankie Rayo, Brooklyn -------- W 6
May 16—Mike Angieri, Hartford ------- KO 5
July 7—Larry Esposito, Kingston ------- W 6
July 11—Geo. Dusty Brown, Hartford --- W 8
July 25—Young Chappie, Hartford ------ W 8
Aug. 8—George Salamone, Hartford ----- W 8
Aug. 15—Martin Reilly, Hartford -------- W 8
Sept. 12—Bobby Ivy, Hartford ---------- W 8
Oct. 10—Jerry Zulu, Hartford ---------- W 8
Dec. 1—Joe Torre, Madison Sq. Garden -- D 6

1940

Jan. 16—Joe Marciente, Hartford ------ KO 3
Jan. 24—Lenny Mancini, Garden -------- D 6
Apr. 15—Willie Andrews, Holyoke ------- W 8
Apr. 26—Don De Santis, Boston -------- W 6
May 10—Maurice Arnault, Garden ------- W 6
July 25—Eddie Zivic, Hartford -------- KO 6
Sept. 16—Lou Fontana, Philadelphia ----- W 8
Oct. 21—Billy Maher, Philadelphia ----- W 10

1941

Feb. 14—Mitsos Grispos, Hartford -------- W 10
Feb. 28—Freddie Archer, Garden -------- W 6
Mar. 3—Billy Bullock, Philadelphia --- KO 4
Apr. 14—Danny Falco, Philadelphia ----- W 8
Apr. 22—Bill Duffy, Hartford ---------- W 8
May 29—Billy Davis, Philadelphia ------ W 10
June 17—Wishy Jones, Garfield ---------- W 10
July 15—Bobby Britton, Hartford -------- W 10
Sept. 25—Ray Robinson, Philadelphia ---- L 10
Dec. 19—Larry Doros, Hoffman Island,
New York ---------- Exh. 4

1942

Feb. 17—Lew Jenkins, Philadelphia ------ W 10
May 28—Ray Robinson, N. Y. C. ---------- L 10
In U. S. Coast Guard.

1945

Dec. 10—Freddie Camuso, Providence -- KO 5

1946

Jan. 10—Stanley (Baby) Sims,
Schenectady ---------- W 10
Feb. 1—Freddie Cochrane, N. Y. C. ---- KO 4
(Won Welterweight Crown)
Mar. 29—Rocky Graziano, N. Y. C. -- KO by 2
Aug. 1—Jimmy Anest, Halloran Hospital
(Exh. for Wounded Vets) --- KO 5
Aug. 15—Bobby Lakin, Fort Dix ------- ND 10
(Exh. for Wounded Vets)
(Announced retirement)

1947

July 21—Benny Singleton, Albany ------ KO 2
Aug. 5—Joe DiMartino, Bridgeport - KO by 1

RAY ROBINSON

(Record under Middleweight Champions)

JOHNNY BRATTON

Chicago, Ill., Negro Welterweight
Born, Sept. 9, 1927, Little Rock, Ark.

1944

June 12—Doyle Hirt, Chicago ---------- W 4
June 26—Larry Wright, Chicago -------- KO 3
July 7—Al Jordan, Chicago ---------- KO 4
July 24—Walter Halba, Chicago -------- KO 3
Aug. 7—Ted Christie, Chicago ---------- W 8
Sept. 25—Gene Spencer, Chicago -------- L 8
Oct. 9—Gene Spencer, Chicago -------- W 8
Nov. 24—Gene Spencer, Chicago -------- W 8
Dec. 4—Ace Miller, Chicago ---------- L 8
Dec. 18—Ted Christie, Chicago --------- KO 2

1945

Jan. 19—Robert Earl, Chicago ---------- KO 3
Feb. 14—Jimmy Anest, Chicago ---------- W 6
Mar. 26—Patsy Spataro, Chicago -------- W 8
May 14—Melvin Bartholomew, Chi. ---- KO 4
July 20—Melvin Johnson, Chicago ------ W 8
July 30—Joey Barnum, Chicago ---------- L 8
Aug. 10—Dave Castilloux, Milwaukee --- L 10
Nov. 2—Cleo Shans, New Orleans ------ D 10
Nov. 11—Cleo Shans, New Orleans ------ W 10
Dec. 14—Chalky Wright, New Orleans -- L 10

1946

Jan. 20—Ike Williams, New Orleans ---- L 10
Apr. 12—Freddie Dawson, Chicago ------ W 10
May 3—Pedro Firpo, New Orleans ---- KO 1
Aug. 1—Bill Eddy, Chicago ---------- W 10
Aug. 13—Roy Cadle, Chicago ---------- KO 5
Sept. 23—Eddie Lander, Chicago -------- W 10
Oct. 18—Richard Polite, New Orleans -- KO 3
Oct. 31—Willie Joyce, Chicago ---------- W 10
Dec. 20—Willie Joyce, Chicago ---------- W 10

1947

Jan. 24—Morris Reif, Chicago ---------- W 10
Feb. 18—Danny Kapilow, Chicago -------- W 10
May 16—Sammy Angott, Chicago -------- L 10
June 6—Gene Burton, Chicago ---------- L 10
Aug. 4—Herbie Biff Jones, Washington - KO 8
Oct. 6—Gene Burton, Chicago ---------- L 10
Nov. 12—Phil Palmer, Chicago --------- KO 10

1948

Jan. 5—Livio Minelli, Philadelphia ----- L 10
Jan. 23—Beau Pack, Chicago ------ KO by 8
July 6—Jack Solomons, Chicago ----- KO 1
July 19—Frankie Abrams, Chicago ------ W 8
Sept. 15—Luigi Valentini, Chicago ----- KO 7
Oct. 29—Bernard Docusen, Chicago ------ L 10
Nov. 29—Bobby Lee, Philadelphia -------- D 10
Dec. 3—Joe Brown, New Orleans ------ KO 4

1949

Jan. 7—Melvin Bartholomew, New Orl. W 10
Jan. 17—Ike Williams, Philadelphia ------ L 10
Feb. 25—Chester Rico, Chicago --------- KO 5
Mar. 29—Frankie Vigeant, Seattle ------ KO 4
Apr. 8—Roman Alvarez, Chicago ------ KO 5
Sept. 15—Chuck Taylor, Chicago -------- KO 2
Nov. 18—Gaby Ferland, Chicago ------- KO 2

1950

Jan. 4—Gene Hairston, New York ---- KO 2
Jan. 20—Ike Williams, Chicago ------ KO by 8
Nov. 6—Holly Mims, Baltimore ---------- L 10
Nov. 22—Johnny Cesario, New York ---- KO 3
Nov. 27—Holly Mims, Baltimore ---------- L 10
Dec. 13—Lester Felton, Chicago -------- KO 3

1951

Jan. 9—Sammy Mastrean, Chicago ---- KO 3
Jan. 24—Bobby Dykes, Chicago ------- KO 1

Mar. 14—Charley Fusari, Chicago ------- W 15
(For vacant N. B. A. welterweight title)
Apr. 18—Don Williams, Detroit ------- KO 4
May 18—Kid Gavilan, New York City -- L 15
(For American welterweight title)
Oct. 15—Wilbur Wilson, Holyoke -------- W 8
Nov. 28—Kid Gavilan, Chicago ---------- D 10
Dec. 27—Livio Minelli, Milwaukee------ W 10

1952

Jan. 28—Bobby Rosado, Providence---- KO 8
Feb. 20—Vic Cardell, Chicago---------- W 10
Mar. 28—Rocky Castellani, New York--- L 10
May 1—Pierre Langlois, Montreal---- KO 4
May 23—Del Flanagan, New York------- W 10
June 18—Rocky Castellani, Chicago------ L 10
July 28—Laurent Dauthuille, Montreal- KO 3
Aug. 25—Irwin Steen, Brooklyn-------- KO 3
Sept. 10—Ralph Zanelli, Detroit-------- W 10
Oct. 31—Joe Miceli, New York -------- KO 8
Dec. 5—Ralph Jones, New York-------- L 10

KID GAVILAN

(Gerardo Gonzalez)
Cuban Welterweight

Born, January 6, 1926, Camaguey, Cuba.

1943

June 5—Antonio Diaz, Havana---------- W 4
June 12—Bartolo Molina, Havana--------- W 4
Aug. 7—Nanito Kid, Havana---------- KO 6
Sept. 11—Sergio Prieto, Havana-------- KO 5

1944

Oct. 1—Juan Villalba, Havana--------- KO 9
Nov. 25—Kid Bombon, Havana---------- W 10
Dec. 23—Miguel Acevedo, Havana------- W 10

1945

Feb. 10—Kid Bombon, Havana---------- W 10
Mar. 10—Jose Pedroso, Havana---------- W 10
Apr. 21—Santiago Sosa, Havana-------- KO 9
May 13—Kid Bebo, Cienfugos---------- KO 4
May 26—Julio Cesar Jiminez, Havana--- W 10
June 23—Pedro Ortega, Havana--------- W 10
July 7—Jose Pedroso, Havana--------- KO 4
Aug. 4—Julio Cesar Jiminez, Mexico---- W 10
Aug. 26—Pedro Ortega, Mexico--------- KO 6
Sept. 22—Carlos Malacara, Mexico-------- L 10
Nov. 3—Carlos Malacara, Havana------- W 10
Nov. 17—Johnny Suarez, Havana-------- W 10

1946

Jan. 26—Kid Bururu, Havana---------- W 10
Feb. 9—Kid Bururu, Havana---------- W 10
Mar. 2—Jose R. Zorrilla, Bayamo------ KO 4
Mar. 9—Santiago Sosa, Havana--------- W 10
Apr. 5—Tony Mar, Mexico---------- L 10
June 22—Jesus Varona, Havana--------- W 10
Aug. 4—Hankin Barrow, Havana------ KO 7
Aug. 24—Jack Larrimore, Havana ----- KO 3
Sept. 7—Hankin Barrow, Havana------- W 10
Nov. 1—Johnny Ryan, N. Y. C.--------- KO 5
Dec. 2—Johnny Williams, N. Y. C.------- W 10
Dec. 13—Johnny Williams, N. Y. C.------ W 10

1947

Jan. 28—Julio Pedroso, Havana -------- W 10
Feb. 8—Jose Garcia, Alvarez, Havana -- W 10
Feb. 22—Baby Coullimber, Havana------ W 10
Mar. 12—Nick Moran, Havana---------- W 10
Apr. 26—Vince Gambill, Havana-------- KO 2
Aug. 11—Charlie Williams, Newark----- W 10
Aug. 18—Bobby Lee, Baltimore--------- W 10
Sept. 2—Doug Ratford, Newark---------- L 10
Sept. 15—Charley Millan, Baltimore----- KO 1
Sept. 18—Billy Justine, Philadelphia------ W 8
Oct. 23—Billy Nixon, Philadelphia------ W 8
Nov. 3—Bee Bee Wright, Baltimore--- KO 10
Dec. 29—Buster Tyler, New York-------- D 10

1948

Jan. 12—Gene Burton, New York ------- D 10
Jan. 23—Joe Curcio, New York ------- KO 2
Feb. 13—Vinnie Rossano, New York----- W 10
Feb. 27—Ike Williams, New York -------- L 10
Apr. 13—Doug Ratford, Brooklyn -------- L 10
Apr. 26—Tommy Bell, Philadelphia ---- W 10
May 28—Rocco Rossano, New York ---- KO 1
July 22—Roman Alvarez, New York ---- W 10
Aug. 12—Buster Tyler, New York ------ W 10
Sept. 23—Ray Robinson, New York ------ L 10
Oct. 21—Vinnie Rossano, Wash., D. C.--- KO 6
Nov. 12—Tony Pellone, N. Y. City------ W 10
Dec. 11—Ben Buker, Havana ---------- W 10

1949

Jan. 28—Ike Williams, N. Y. C.---------- W 10
Apr. 1—Ike Williams, N. Y. C.--------- W 10

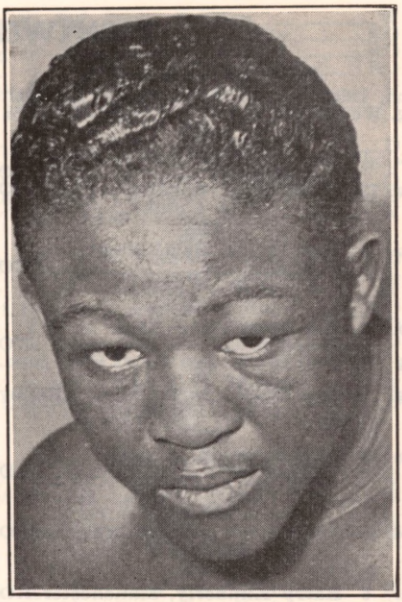

KID GAVILAN, Havana, Cuba

May 2—Al Priest, Boston---------- W 10
June 7—Cliff Hart, Syracuse---------- KO 2
July 11—Ray Robinson, Philadelphia---- L 15
(World Welterweight Title Bout)
Sept. 9—Rocky Castellani, N. Y. C.-------- W 10
Oct. 14—Beau Jack, Chicago---------- W 10
Oct. 21—Lester Felton, Detroit---------- L 10
Nov. 21—Laurent Dauthuille, Montreal- W 10
Dec. 17—Bobby Lee, Havana---------- W 10

1950

Feb. 10—Billy Graham, New York------- L 10
Mar. 6—Otis Graham, Philadelphia----- W 10
Mar. 20—Robert Villemain, Montreal---- L 10
May 8—George Costner, Philadelphia--- L 10
May 26—George Small, New York------- W 10
June 8—Mike Koballa, Brooklyn-------- W 10
June 19—Bobby Mann, Hartford--------- W 10
July 2—Sonny Horne, Brooklyn-------- W 10
July 13—Phil Burton, Omaha---------- W 10
Aug. 16—Johnny Greco, Montreal------ KO 6
Oct. 23—Tommy Ciarlo, New Haven----- D 10
Oct. 30—Eugene Hairston, Scranton------ L 10
Nov. 17—Billy Graham, New York------- W 10
Dec. 4—Tony Janiro, Cleveland--------- W 10
Dec. 22—Joe Miceli, New York---------- W 10

1951

Jan. 26—Paddy Young, New York City -- W 10
Feb. 19—Tommy Ciarlo, Caracas -------- W 10
Mar. 10—Tommy Ciarlo, Havana ------ KO 8
Mar. 30—Gene Hairston, New York City- W 10
Apr. 20—Aldo Minelli, New York City-- W 10
May 18—Johnny Bratton, N. Y. C. ------ W 15
(For American welterweight title)
July 16—Fitzie Pruden, Milwaukee ----- W 10
Aug. 29—Billy Graham, New York City-- W 15
(American welterweight title)
Oct. 4—Bobby Rosado, Havana ------ KO 7
Nov. 7—Tony Janiro, Detroit -------- KO 4
Nov. 28—Johnny Bratton, Chicago ------- D 10
Dec. 14—Walter Cartier, New York ---- KO 10

1952

Feb. 4—Bobby Dykes, Miami---------- W 15
(American welterweight title)
Feb. 28—Don Williams, Boston---------- W 10
May 19—Ralph Zanelli, Providence----- W 10
May 28—Fitzie Pruden, Indianapolis-- KO 6
July 7—Gil Turner, Philadelphia------ KO 11
(World Title)
Aug. 16—Mario Diaz, Buenos Aires------ W 10
Sept. 6—Rafael Merentino,
Buenos Aires ---------- KO 9
Sept. 13—Eduardo Lausse, Buenos Aires- W 10
Oct. 5—Billy Graham, Havana--------- W 15
(World Title)

LIGHTWEIGHT DIVISION

ARTHUR CHAMBERS

Born, December 3, 1847, Salford, Lancashire, Eng. Weight 115 to 125 lbs. Height 5 ft. 4½ in.

1864

Oct. 1—Arthur Webber, Mode Wheel, England ----------KO 20
Nov. 15—Fred Finch, London ---------KO 64
(1 hr. 4 min.)

1865

Nov. 8—Ned Evans, Hazel Head Bridge ----------KO 44
(1 hr. 30 min.)

1866

Feb. 6—Jim Prior, Hazel Head Bridge ----------KO 13
Aug. 7—Jem Brady, Southport Plce. Stpd. 28
(1 hr. 20 min.)
Aug. 8—Jem Brady, Barton Moss --KO by 63
(3 hrs. 15 min.)

1867

Feb. 20—Dick Goodwin, Acton, Cheshire ----------D105
(3 hrs. 4 min.)

1868

Sept. 29—Tom Scattergood, Manchester-KO 40
(50 min.)

1869

Jan. 6—Harry Kimberly, Manchester-KO 20
(23 min.)
May 27—Bob Mullins, Manchester ------D 43
(1 hr. 15 min.)

1870

Oct. 6—George Fletcher, Manchester-KO 56
(50 min.)

1871

Jan. 31—(Received forfeit money from Peter Morris and Kenny, "The Shoe Black" for their refusal to fight.)

1872

Sept. 4—Billy Edwards, Squirrel Island, Canada ----------WF 26
(Lightweight Championship of America—side bet of $2,000).

1873

Aug. 3—George Seddons, Lg. Is., N. Y.--W —

1877

Apr. 21—Temporarily retired.

1879

Mar. 27—George Clark, Chippewa Falls, Canada ----------KO136
(2 hrs. 20 min.)
Died in Philadelphia, 1919.

JACK McAULIFFE

Born, March 24, 1866, Cork, Ireland. Nationality, Irish. Weight, 133 lbs. Height, 5 ft. 6 in.

1884

July 1—Bob Mace, N. Y. C. ----------W 3
Aug. 2—Mike Leary, N. Y. C.----------W 4
Aug. 3—J. J. McGinty, N. Y. C. --------W 3
Aug. 28—Patsy Hogan, N. Y. C. ---------W 1
Aug. 28—Wh. Whitney, N. Y. C.---------W 1
Aug. 28—Geo. Kline, N. Y. C. ----------W 1
Oct. 19—Jake Karcher, Brooklyn ------W 17
Dec. 17—Jas. Patterson, Williamsburg ---W 2

1885

Feb. 21—Harry Isaacs, N. Y. C. ----------W 4
Feb. 21—Jack Ruddy, N. Y. C. ----------W 5
Mar. 28—J. S. Ellingsworth, N. Y. C. ----W 3
Mar. 28—Wm. Ellingsworth, N. Y. C. ----W 3
Mar. 28—John Sperry, N. Y. C. ----------W 3
Apr. 15—*Johnny Sperry, N. Y. C. ------W 3
Apr. 15—*Harry White, N. Y. C. ---------W 4
Apr. 15—*Ed Wagner, N. Y. C. ----------W 3
May 11—Harry White, N. Y .C. ----------W 3
July 25—Joe Milletechia, New Jersey --W 2
Nov. 19—Billy Young, Washington ------W 4
Dec. 7—Buck McKenna, Philadelphia--KO 2
*Same night.

1886

Jan. 13—Jack Hopper, N. Y. C. ----------W 6
Feb. 27—Jack Hopper, N. Y. C. ----------W 17
Apr. 1—Andy Drumm, N. Y. C.----------W 3
Apr. 21—Joe Heiser, Williamsburg------W 4
July 24—Ed. Carroll, Philadelphia ------W 1
July 31—Chas. McCarthy, Philadelphia--W 3
Oct. 29—†Billy Frazier, Boston -------KO 21
Dec. 15—*Billy Frazier
*Frazier forfeited.
†For lightweight championship.

1887

Jan. 14—Harry Gilmore, Lawrence ----KO 28
Feb. 28—Walter Campbell, Philadelphia-D 4
Mar. 2—Billy Frazier, Philadelphia ----D 4
Mar. 4—Jimmy Mitchell, Philadelphia --D 4
Mar. 26—Martin Snee, Haverhill --------D 4
Nov. 16—*Jim Carney, Revere, Mass. ---D 74
*Ring broken into. Carney had better of it at time of interference.

1888

Jan. 16—Mike Daly, Boston ----------ND 4
Sept. 26—Patsy Kerrigan, Boston --------D 10
Oct. 10—Billy Dacey, Dover, N. J. ------W 11
Dec. 18—Sam Collyer, Williamsburg ---KO 2
Dec. 26—Jake Hyams, Williamsburg ---KO 9

1889

Feb. 13—Billy Myer, No. Judson, Ill. ----D 64
Feb. 28—Billy Boltz, Elgin, Ill. ---------KO 1
May 14—Paddy Smith, Brooklyn -------W 1
Dec. 5—Mike Daly, Boston ----------D 15

1890

Mar. 21—Jimmy Carroll, San Francisco-KO 47

1891

Sept. 11—Austin Gibbons, Hoboken -----W 6

1892

June 22—Billy Frazier, N. Y. C.---------KO 3
Sept. 5—Billy Myer, New Orleans -----KO 15
Dec. 16—Billy Myer, Chicago ---------ND 6

1893

Apr. 1—Horace Leeds, Philadelphia ---W 4

1894

Jan. 16—Jem Ryan, San Francisco -----W 6
Aug. 27—Young Griffo, Coney Island ---W 10
Nov. 19—Owen Ziegler, Atlantic A. C. ---D 3

1896

Mar. 11—Kid Lavigne, N. Y. C. ------Exh. 6
Apr. 6—Gus Brown, Little Rock --Exh. KO 2
Nov. 20—Jimmy Carroll, San Fran. -----W 10

1914

Jan. 15—Dick Burge, London ---------Exh. 3
McAuliffe retired, undefeated.
Died, November 5, 1937, Forest Hills, N. Y.

GEORGE KID LAVIGNE

(The Saginaw Kid)

Born, Dec. 6, 1869, Bay City, Mich. Nationality, French-American. Weight, 133 lbs. Height 5 ft. 3½ in. Reach, 64½ in.

1885

Sept. 7—Morris McNally, Saginaw ---KO 1
Sept. 11—Billy White, Saginaw, Mich.--KO 1
Sept. 21—Billy Roberts, Saginaw, Mich. KO 3
Oct. 19—Bob Ralph, Saginaw, Mich. ---KO 3
Oct. 28—Jimmy Priest, Saginaw, Mich.-KO 3
Nov. 3—Pat Connors, Saginaw, Mich.--KO 5
Nov. 18—Red Elliott, Saginaw, Mich ---W 4
Dec. 28—Jeck Cherry, Saginaw, Mich ---W 8

1887

Jan. 9—Pikie Johnson, Saginaw, Mich.-W 8
Mar. 1—George Siddons, Saginaw, Mich. D 77
Apr. 26—George Siddons, Grand Rapids. -D 55

1888

Mar. 3—Billy Bushey, Saginaw, Mich.-ND 4
June 10—The Unknown, Manistee, Mich.-W 3
Sept. 21—Jack Menton, Manitsee, Mich.-W 12

1889

Mar. 10—Butch Kenney, Manistee, Mich.-W 4
May 12—Billy O'Brien, Detroit, Mich. --W 4

1890

Nov. 12—Sam Eaton, Bay City ---------W 6
(Eaton broke hand.)

1891

Oct. 15—Jimmy Lewis, San Francisco ..W 4
Nov. 26—Joe Soto, Pacific club, San Francisco .....W 30

1892

—Danny Needham, San Fran. .Exh. 4
Mar. 17—Charley Rochette, San Fran. ..W 10
May 25—Harry Jones, Portland, Ore. ..KO 8
Nov. 21—Martin Shaughnessy, Bay City KO 9

1893

Feb. 11—Eddie Meyers, Dana, Ill. .....KO 22
Mar. 17—Billy Gaffney, Detroit, Mich. ..W 10

1894

Feb. 10—Young Griffo, Chicago, Ill. .....D 8
Mar. 7—Solly Smith, Saginaw, Mich.....D 3
Sept. 17—Jerry Marshall, Coney Island .W 10
Oct. 29—Johnny Griffin, Coney Island ..W 15
Dec. 14—Andy Bowen, New Orleans ..KO 18

Bowen died of concussion of the brain—head striking the floor.

1895

Apr. 11—Jerry Marshall, Chicago .....D 4
May 30—Jack Everhardt, Coney Island ..W 20
Aug. 26—Jimmy Handler, Maspeth .....KO 5
Oct. 12—Young Griffo, Maspeth .....D 20
Dec. 2—Joe Walcott, Maspeth .....W 15

1896

Jan. 9—Tommy Ryan, N. Y. C. .....Exh. 4
Mar. 11—Jack McAuliffe, New York ..ND 6
June 1—Dick Burge, London .....KO 17
(Won Lightweight Title)
July 20—Chas. McKeever, New York ..ND 4
Oct. 27—*Jack Everhardt, New York ..KO 24

*Title bout.

1897

Jan. 11—Owen Ziegler, Philadelphia ...ND 6
Feb. 8—*Kid McPartland, New York ...W 25
Mar. 8—Chas. McKeever, Philadelphia.ND 6
Apr. 28—*Eddie Connolly, New York ...KO 11
May 17—Owen Ziegler, Philadelphia ...ND 6
Oct. 29—*Joe Walcott, San Francisco ..W 12

*Title bout.

1898

Feb. 3—J. Hammond, Detroit .....Exh. 4
Mar. 17—*Jack Daly, Cleveland .....D 20
Mar. 31—Ed Rucker, Louisville .....Exh. 3
Apr. 11—Jack Daly, Philadelphia .....ND 6
Sept. 28—*Frank Erne, Coney Island ....D 20
Nov. 25—*Tom Tracey, San Francisco ...W 20

*Title bout.

1899

Mar. 10—Mys. Billy Smith, San Fran. ...L 14
July 3—Frank Erne, Buffalo .....L 20
(Lost Lightweight Title)
Oct. 6—Geo. McFadden, N. Y. C. ...KO by 19

1901

Dec. 12—Tim Hagerty, Oakland .....KO 4

1902

May 25—Jimmy Britt, San Fran. ...KO by 8

1905

June. —Jack Roberts, Paris, France ..KO 5
—Battling Nelson, Detroit .....Exh. 3

1906

—Joe Gans, Detroit .....Exh. 3

1907

Jan. 19—Young Erne, Philadelphia ....L 6

1908

—Battling Nelson, Detroit .....Exh. 3

1910

—Ad Wolgast, Detroit .....Exh. 2
Died in Detroit, Mich., April 6, 1936.

FRANK ERNE

Born, January 8, 1875, Zurich, Switzerland. Height, 5 ft. 5¾ in. Weight, 133 pounds. Nationality, Swiss. Managed by Bobby Smith.

1894

Jan. 7—J. L. Sullivan, Jr., Buffalo ....W 2
May 12—Geo. Siddons, Buffalo .....W 6
June 16—Geo. Siddons, Buffalo .....D 10
Oct. 2—Solly Smith, Buffalo .....D 10

1895

Jan. 22—Joe Leonard, New York .....KO 2
Feb. 20—Pat Perry, London .....W 4
July 15—Joe Craig, Jersey City .....KO 3
Aug. 26—Jack Skelly, Maspeth .....KO 7
Oct. 4—Jack Skelly, New York .....KO 9
Dec. 5—George Dixon, New York .....D 10
Dec 20—Young Griffo, Buffalo .....D 4

1896

Mar. 30—Jack Downey, Maspeth .....D 10
Apr. 23—Larry Burns, Buffalo .....KO 5
May 23—Jack Downey, Brooklyn.....D 8
June 29—Jack Downey, Brooklyn .....D 12
Nov. 27—George Dixon, New York ....W 20

1897

Feb. 20—Martin Flaherty, New York ....L 20
Apr. 7—George Dixon, New York .....L 25
Apr. 19—Joe Hopkins, Buffalo .....W 18
Sept. 13—Larry Becker, Buffalo .....KO 5
Oct. 2—Jim Propp, Toronto .....D 20
Nov. 29—Jack Downey, Buffalo .....D 20

1898

Apr. 25—Harry Lemons, Buffalo .....W 20
Sept. 28—Geo. Lavigne, Coney Island ...D 20
(Lightweight Title Bout)

1899

Mar. 13—Dal Hawkins, San Francisco..KO 7
May 9—Geo. McFadden, New York.....W 25
July 3—Geo. Lavigne, Buffalo .....W 20
(Won lightweight title)
Dec. 4—Jack O'Brien, Coney Island.....D 25
(Title bout)

1900

Feb. 9—Chic. Jack Daly, Chicago.....W 6
Mar. 23—*Joe Gans, New York.....W 12
(Title bout)
July 16—Terry McGovern, New YorkKO by 3
Aug. 30—Tom Couhig, Buffalo.....D 6

*Gans quit—asked to have bout stopped.

1901

Sept. 23—Rube Ferns, Fort Erie .....KO by 9
(Welterweight title bout)

1902

Mar. 17—Curley Supples, Fort Erie.....KO 6
Mar. 21—Gus Gardner, Chicago.....W 6
May 12—Joe Gans, Fort Erie .....KO by 1
(Lost lightweight title)
June 24—Jim Maloney, England.....KO 7
Nov. 26—Jimmy Britt, San Fran.....KO by 7

1903

May 18—Warren Zurbrick, Buffalo.....WF 10

1908

Mar. —Curley Watson, Paris, France..W 10

JOE GANS

Born, November 25, 1874, Philadelphia, Pa. Weight, 133 lbs. Height, 5 ft. 6¼ in. American Negro. Managed by Al Hereford.
Started his career in 1891. His bouts prior to 1895, of which there is any record, follow:

1891-1892-1893-1894

—Dave Armstrong, Baltimore..KO 12
—Arthur Coates, Baltimore....KO 22
—Tommy Harden, Baltimore....KO 7
—George Evans, Baltimore.....KO 3
—Dave Armstrong, Baltimore...KO 3
—Jack Daly, Pittsburgh .....KO 11
—Dave Horn, Baltimore.....KO 2
—Bud Brown, Baltimore.....KO 10
—John Ball, Baltimore.....W 6
—Jack McDonald, Newark.....W 7
—Dave Horn, Baltimore.....W 11
—Johnny Van Heest, Baltimore..W 9

1895

Feb. 6—Fred Sweigert, Baltimore .....W 10
Mar. 7—Sol English, Baltimore .....W 10
Mar. 16—Howard Wilson, Washington...W 10
Apr. 2—Kentucky Rosebud, Baltimore..W 7
Apr. 25—Kentucky Rosebud, Baltimore..W 6
May 4—Frank Peabody, Baltimore....KO 3
May 20—Benny Peterson, Baltimore..KO 17
July 15—George Siddons, Baltimore.....D 20
Oct. 21—Joe Elliott, Baltimore.....KO 6
Nov. 18—Young Griffo, Baltimore.....D 10
Nov. 28—George Siddons, Baltimore....KO 7

1896

Jan. 11—Benny Peterson, Philadelphia KO 3
Jan. 17—Joe Elliott, Baltimore.....KO 7
Jan. 28—Howard Wilson, Baltimore.....W 8

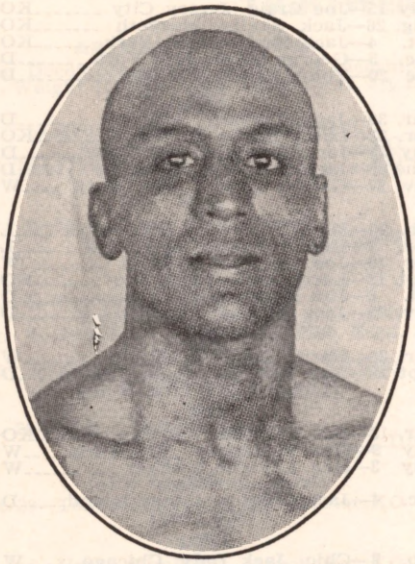

JOE GANS, Baltimore, Maryland

Feb. 22—Jimmy Kennard, Boston.....KO 5
June 8—Jimmy Watson, Paterson.....KO 9
June 29—Tommy Butler, Brooklyn.....W 12
Aug. 20—Jack Williams, Baltimore.....W 2
Aug. 31—Danny McBride, Baltimore.....D 20
Sept. 28—Jack Ball, Philadelphia.....W 4
Oct. 6—Dal Hawkins, New York.....L 15
Oct. 19—Jack Williams, Baltimore.....W 2
Nov. 12—Jerry Marshall, Baltimore.....W 20
Dec. 14—Chas. Rochette, San Fran.....KO 12

1897

Apr. 3—H. Wilson, New York.....KO 9
May 19—Mike Leonard, San Francisco..W 20
Sept. 21—Young Griffo, Philadelphia.....D 15
Sept. 27—Bobby Dobbs, Brooklyn.....L 20
Nov. 29—Stanton Abbott, Baltimore.....W 5
—Jack Daly, Philadelphia.....ND 6

1898

Jan. 3—Billy Young, Baltimore.....W 2
Jan. 18—Frank Garrard, Cleveland.....W 15
Mar. 11—Tom Shortell, Baltimore.....ND 6
Apr. 11—Young Starlight, Baltimore...KO 3
Apr. 11—Young Smyrna, Baltimore.....W 4
May 11—Steve Crosby, Louisville.....W 6
June 3—Kid Roberson, Chicago.....W 6
Aug. 8—Billy Ernst, Coney Island.....W 11
Aug. 26—Young Smyrna, Baltimore.....KO 15
Aug. 31—Tom Jackson, Easton, Pa.....KO 3
Sept. 26—Herman Miller, Baltimore.....W 4
Nov. 4—Kid McPartland, New York.....W 20
Dec. 27—Jack Daly, New York.....W 25

1899

Jan. 13—Young Smyrna, Baltimore.....KO 2
Jan. 28—Martin Judge, Toronto.....W 20
Feb. 6—Billy Ernst, Buffalo.....WF 10
Apr. 14—Geo. McFadden, N. Y. C...KO by 23
July 24—Jack Dobbs, Ocean City.....W 4
July 28—Geo. McFadden, New York.....D 25
Sept. 1—Eug. Bezenah, New York.....KO 10
Sept. 15—Martin Judge, Baltimore.....W 12
Oct. 3—Spider Kelly, New York.....W 25
Oct. 11—Martin Judge, Baltimore.....W 20
Oct. 31—Geo. McFadden, New York.....W 25
Nov. 24—Steve Crosby, Chicago.....W 6
Dec. 11—Kid Ashe, Cincinnati.....W 15
Dec. 22—Kid McPartland, Chicago.....D 6

1900

Feb. 9—Spike Sullivan, New York.....W 14
Mar. 23—*Frank Erne, New York.....L 12
(Lightweight title bout)
*Gans refused to continue—asked to have the bout stopped.
Apr. 2—Chi. Jack Daly, Philadelphia..KO 5
May 25—Dal Hawkins, New York.....KO 2
June 26—Barney Furey, Cincinnati.....KO 9
July 10—Young Griffo, Coney Island.....W 8
July 12—Whitey Lester, Baltimore.....KO 4
Aug. 31—Dal Hawkins, New York.....KO 3
Sept. 7—Geo. McFadden, Philadelphia ND 6
Oct. 2—Geo. McFadden, Denver.....D 10
Oct. 6—Joe Young, Denver.....W 10
Oct. 16—Otto Sieloff, Denver.....KO 9
Oct. 19—Spider Kelly, Denver.....W 8
Nov. 16—Kid Parker, Denver.....KO 4
Dec. 13—Terry McGovern, Chicago..KO by 2

1901

Feb. 15—Jack Daly, Baltimore.....WF 6
Apr. 1—Martin Flaherty, Baltimore.....W 4
May 31—Bobby Dobbs, Baltimore.....KO 7
July 15—*Harry Berger, Baltimore.....ND 6
July 15—*Jack Donahue, Baltimore.....W 2
July 15—*Kid Thomas, Baltimore.....ND 6
Aug. 23—Steve Crosby, Louisville.....D 20
Sept. 20—Steve Crosby, Baltimore.....W 12
Sept. 30—Joe Handler, Trenton.....KO 1
Oct. 4—Dan McConnell, Baltimore.....KO 3
Nov. 15—Jack Hanlon, Baltimore.....KO 2
Nov. 22—Billy Moore, Baltimore.....KO 3
Dec. 13—Bobby Dobbs, Baltimore.....W 14
Dec. 30—Joe Youngs, Philadelphia.....W 4
*Same night.

1902

Jan. 3—Tom Broderick, Baltimore...KO 6
Jan. 6—Eddie Connolly, Philadelphia .KO 5
Feb. 17—Geo. McFadden, Philadelphia ND 6
Mar. 7—Jack Ryan, Allentown.....Stpd. 3
Mar. 27—Jack Bennett, Baltimore.....KO 5
May 12—Frank Erne, Fort Erie.....KO 1
(Won lightweight title)
June 27—Geo. McFadden, San Fran.....KO 3
July 24—Rufe Turner, Oakland.....KO 15
Sept. 17—*Gus Gardner, Baltimore.....KO 5
Sept. 22—Jack Bennett, Philadelphia.....KO 2
Oct. 13—Kid McPartland, Fort Erie.....KO 5
Oct. 14—Dave Holly, Lancaster.....ND 10
Nov. 14—Charley Sieger, Baltimore.....W 14
Dec. 19—Howard Wilson, Providence..KO 3
Dec. 31—Charley Sieger, Boston.....W 10
*Title bout.

1903

Jan. 1—Gus Gardner, New Britain.....WF 11
Mar. 11—*Steve Crosby, Hot Springs..KO 11
Mar. 23—Jack Bennett, Alegheny.....W 5
May 13—Tommy Tracey, Portland.....W 9
May 29—Willie Fitzgerald, San Fran...KO 10
July 4—Buddy King, Butte.....KO 5
Oct. 19—Joe Grim, Philadelphia.....ND 6
Oct. 20—Ed Kennedy, Philadelphia.....ND 6
Oct. 23—Dave Holly, Philadelphia.....ND 6
Nov. 2—Jack Blackburn, Philadelphia ND 6
Dec. 7—Dave Holly, Philadelphia.....ND 6
Dec. 8—Sam Langford, Boston.....L 15
*Title bout.

1904

Jan. 12—Willie Fitzgerald, Detroit.....W 10
Jan. 19—Clarence Connors, Mt. Clemens W 2
Jan. 22—Joe Grim, Baltimore.....W 10
Feb. 2—Mike Ward, Detroit.....W 10
Mar. 25—Jack Blackburn, Baltimore.....W 15
Mar. 28—Gus Gardner, Saginaw.....W 10
Apr. 21—Sam Bolen, Baltimore.....W 15
May 27—Jewey Cooks, Baltimore.....W 8
June 3—Kid Griffo, Baltimore.....W 8
June 14—Sammy Smith, Philadelphia.....W 4
June 27—Dave Holly, Philadelphia.....ND 6
Sept. 30—Joe Walcott, San Francisco.....D 20
(Welterweight title bout)
Oct. 31—Jimmy Britt, San Francisco...WF 5

1905

Mar. 27—Rufe Turner, Philadelphia.....ND 6
Sept. 16—Mike Sullivan, Baltimore.....D 15

1906

Jan. 19—Mike (Twin) Sullivan, San Francisco.....KO 15
Mar. 17—Mike (Twin) Sullivan, Los Angeles.....W 10
May 18—Willie Lewis, New York.....ND 6
June 15—Harry Lewis, Philadelphia.....ND 6
June 29—Jack Blackburn, Philadelphia ND 6
July 23—Dave Holly, Seattle.....W 20
Sept. 3—*Battling Nelson, Goldfield, Nev.....WF 42
—George Kid Lavigne, Detroit Exh. 3
*Title bout.

1907

Jan. 1—Kid Herman, Tonopah, Nev. KO 8
Sept. 9—*Jimmy Britt, San Francisco KO 6
Britt broke wrist in fourth round.

Sept. 27—*George Memsic, Los Angeles--W 20
*Title bout.

1908

Jan. 3—Bart Blackburn, Baltimore----KO 3
Apr. 1—*Spike Robson, Philadelphia--KO 3
May 14—*Rudy Unholz, San Francisco KO 11
July 4—Battling Nelson, San Fr.---KO by 17
(Lost lightweight title)
Sept. 9—Battling Nelson, Colma, Cal.KO by 21
(Lightweight Title Bout)
*Title bout.

1909

Mar. 12—Jabez White, N. Y. C.----------ND 10
Gans' biggest purse was in his match for lightweight title with Nelson at Goldfield, Nev., Sept. 3, 1906, $34,000. Of this purse Gans received only $11,000 for winning, having agreed to give Nelson the balance, win, lose or draw, amounting to $23,000. Referee, George Siler.
Gans died Aug. 10, 1910, in Baltimore, Md.

BATTLING NELSON, Denmark

BATTLING NELSON

Born, June 5, 1882, Copenhagen, Denmark. Nationality, Dane. Weight, 133 lbs. Height, 5 ft. 7½ in. Managed by John Robinson, Ted Murphy and Billy Nolan.

1896

Sept. 3—Wallace's Kid, Hammond ----KO 1

1897

June —Ole Oleson, Hegewisch --------W 3

1898

May —Freddy Green, Sioux Falls, ----W 7
May —Soldier Williams, Sioux Falls--KO 3

1899

Jan. 1—Eddie Herman, Hegewich ------D 6
Apr. —Eddie Penny, Chicago -------KO 1
May —Bull Winters, Chicago ---------W 1
June —Unknown Amateur, Chicago ---W 2

1900

July —Feathers Vernon, W. Pullman-ND 6
Aug. 30—Chas. Dougherty, Chicago ---KO 1
Sept. 14—Joe Headmark, Chicago -------L 6
Sept. 21—Harry Griffin, Chicago --------W 6
Oct. 8—Young Bay, Chicago ----------W 6
Nov. 2—Clarence Class, Chicago -------D 6
Nov. 12—Jack Readle, Chicago -------Exh. 3
Nov. 12—Joe Curtin, Chicago ---------Exh. 3
Nov. 15—Black Griffo, Chicago ---------KO 3
Nov. 22—Ed Burley, Chicago ----------KO 5
Dec. 1—Pete Boyle, Chicago ---------LF 4
Dec. 1—Danny McMahon, Chicago ------D 4
Dec. 7—Joe Percente, Chicago -------WF 2
Dec. 8—Jack Martin, Chicago ---------W 6

1901

Mar. 17—Black Griffo, Chicago---------KO 3
Apr. 19—Mickey Riley, Milwaukee -----L 6
May 3—Charles Berry, Milwaukee -----D 6
May 18—Harry Fails, Omro, Wis. ------ND 6
May 24—Harry Fails, Rhinelander -----D 10
Nov. 10—Billy Heck, West Pullman ----ND 4
Nov. 15—Joe Percente, Milwaukee -----L 6
Nov. 29—Eddie Santry, Chicago ---------L 6
Dec. 2—Joe Percente, Milwaukee ------D 6
Dec. 16—Mike Walsh, Chicago ---------KO 6
Dec. 17—Charles Berry, Milwaukee ----L 6

1902

Jan. 13—Frank Colifer, West Pullman--KO 5
Jan. 21—Charles Berry, Fond du Lac----L 8
Mar. 13—Joe Percente, Oshkosh ---------W 8
Mar. 18—Kid Ryan, Chicago ----------KO 5
Mar. 21—Johnnie Thompson, Chicago ---W 6
Apr. 5—William Rossler, Harvey, Ill.--KO 1
Apr. 12—Danny McMahon, W. Pullman--D 6
May 17—Pudden Burns, Hegewisch-----W 6
June 14—Billy Hurley, Hammond -------D 6
Dec. 2—Elmer Mayfield, Hot Springs --W 10
Dec. 26—Christy Williams, Hot Springs-KO 17

1903

Jan. 3—Geo. Brownford, Hot Springs--ND 4
Jan. 6—Sammy Maxwell, Hot Springs-KO 10
Mar. 18—Adam Ryan, Little Rock -------D 20
Apr. 5—Jack Robinson, Hot Springs -ND 6
Apr. 24—Johnnie Thompson, Milwaukee-W 6
May 22—Stocking Kelly, Milwaukee ---KO 4
June 16—Young Scotty, Fond du Lac ---W 8
June 19—Mickey Riley, Milwaukee ------D 6
June 20—Larry McDonald, Harvey, Ill. -KO 4
June 27—Clarence English, Kansas City -D 15
July 15—Mickey Riley, Ashland----Stp P'l 11
July 24—Mickey Riley, Hurley, Wis.-----D 15
Aug. 26—Eddie Sterns, Michigan City ---L 9
Oct. 16—Charles Neary, Milwaukee ----L 6
Nov. 10—George Memsic, Milwaukee ---W 6
Dec. 28—Clarence English, St. Joe, Mo.--W 15

1904

Jan. 16—Art Simms, Milwaukee ------KO 3
Feb. 5—Jack O'Neil, Milwaukee ------W 6
Apr. 6—Spider Welsh, Salt L. City ---KO 16
Apr. 12—Tom Markham, Eureka ----Exh. 3
May 20—Martin Canole, San Francisco-KO 18
July 29—Eddie Hanlon, San Francisco-KO 19
Sept. 5—Aurelio Herrera, Butte ------W 20
Nov. 29—Young Corbett, San Fran. ----KO 10
Dec. 20—Jimmy Britt, San Francisco ---L 20

1905

Feb. 28—Young Corbett, San Fran. ---KO 9
May 22—Abe Attell, Philadelphia ----ND 6
June 2—Kid Sullivan, Baltimore -------D 6
June 6—Jack O'Neil, Philadelphia ----ND 6
Sept. 9—Jimmy Britt, Colma, Cal. ---KO 18

1906

Mar. 14—Terry McGovern, Phila. -----ND 6
Sept. 3—Joe Gans, Goldfield, Nev. ----LF 42
(Lightweight Title Bout)

1907

July 31—Jimmy Britt, San Francisco --L 20
Oct. 19—Tom Freebury, Red Lodge --Exh. 4
Oct. 23—Charlie Berry,
Billings, Mont. ----------Exh. 4
Oct. 26—Mark Nelson, Minot, N. D. --Exh. 4

1908

Jan. 13—Jack Clifford, Ogden, Utah --KO 5
Feb. 4—Ruddy Unholz, Los Angeles --ND 10
Mar. 3—Jimmy Britt, Los Angeles --ND 10
Mar. 31—Abe Attell, San Francisco ----D 15
July 4—Joe Gans, San Francisco ------KO 17
(Won Lightweight Title)
Aug. 4—Tommy Ryan, South Bend -Exh. 6
Sept. 9—*Joe Gans, Colma, Cal. ------KO 21
* Title Bout.

1909

May 29—*Dick Hyland, Colma, Cal. ----KO 23
June 22—*Jack Clifford, Okla. City ----KO 5
July 13—Ad Wolgast, Los Angeles ----ND 10
* Title Bout.

1910

Jan. 21—Eddie Lang, Memphis -------KO 8
Feb. 22—*Ad Wolgast, Pt. Richmond-KO by 40
(Lost Lightweight Title)
*Referee Eddie Smith gave Wolgast knock-out decision over Nelson.

Oct. 10—Monte Dale, Kansas City ----KO 3
Oct. 31—Anton La Grave, San Fran. ---D 15
Nov. 26—Owen Moran, San Fran. --KO by 11

1911

July 3—Ned Whitman, No. Bend, Wash. ----------Exh. 6
July 4—Percy Cove, Bellingham, Wash. ----------Exh. 6
Aug. 4—Tommy Gaffney, Medford, Ore. ----------KO 5
Sept. 19—Billy Nixon, Boston ----------KO 10
Oct. 3—Young Saylor, Boston ---------L 12
Oct. 11—Willie Beecher, N. Y. C. -----ND 10
Oct. 17—Pal Moore, Boston ----------L 12
Oct. 19—Geo. Alger, Augusta, Me. ---ND 6
Oct. 25—Monte Dale, Manchester, N. H.-W 15
Nov. 6—Frank Loughrey, Watervliet, N. Y. ----------ND 10
Nov. 10—Tommy Moore, Buffalo ------KO 9
Nov. 25—Louis De Pouthien, Buffalo --ND 10
Nov. 30—Joseph Spero, Toronto, Can.--KO 6
Dec. 4—Andy Bezenah, Jeffersonville--ND 10
Dec. 15—Bobby Wilson, Utica, N. Y. ----ND 10
Dec. 18—Willie Howard, Brooklyn ---ND 10
Dec. 22—One Round Hogan, Brooklyn--ND 10
Dec. 31—Jack Redmond, New Orleans--W 20

1912

Jan. 9—Tommy O'Rourke, Springfield, Mo. ----------ND 10
Feb. 26—Young Togo, Ft. Smith, Ark. --W 6
Mar. 1—Sammy Trott, Dayton, O.-------D 15
July 1—Andy Bezenah, Winnipeg, Man. ----------ND 12
July 12—Mickey McIntyre, Winnipeg, Man. ----------ND 12
Sept. 2—Steve Ketchel, St. Joseph, Mo.--D 15
Nov. 14—Art Stewart, Hammond, Ind.--ND 10
Nov. 28—Leach Cross, N. Y. C. -------ND 10
Dec. 13—Teddy Maloney, Philadelphia-ND 6
Dec. 20—Jim Bonner, Tamaqua, Pa. ---ND 10
Dec. 31—Yankee Schwartz, Columbus, O. ----------ND 8

1913

Jan. 3—Frankie Russell, New Orleans-ND 10
Feb. 5—Ray Sorenson, Racine, Wis. ---ND 10
Feb. 11—Harry Dillon, Tamaqua, Pa. --KO 10
Feb. 17—Joe Burke, Easton, Pa. -------ND 10
Feb. 22—Ray Woods, New Bedford -----D 12
Mar. 5—Frank Whitney, Atlanta, Ga.--ND 10
Mar. 27—Mike Malone, Pueblo, Col. ---ND 10
Apr. 19—Ray Wood, New Bedford ------D 12
Apr. 29—Gilbert Gallant, Boston -------L 12
May 3—Pat Bradley, Philadelphia ---ND 6
Oct. 13—Ad Wolgast, Milwaukee ------ND 10

1914

Aug. 19—Cliff Ford, Saulte Ste. Marie---W 6

1915

Mar. 18—Young Donnelly, Havana, Cuba ----------KO 3
Mar. 24—Jimmy Freyer, Havana, Cuba--W 25
Sept. 6—Bobby Waugh, Juarez, Mex. ---L 20
Nov. 5—Jimmy Regan, Kansas City ----L 10

1917

Apr. 17—Freddy Welsh, St. Louis ------ND 12

1923

Jan. 23—Dick Hyland, Fresno, Cal. --Exh. 3
June 10—Phil Salvatore, Los Angeles--Exh. 3

Nelson's largest purse fought for was with Joe Gans at Goldfield, Sept. 3, 1906, $34,000. Of this Nelson received $23,000, irrespective of decision, and Gans, $11,000. George Siler refereed. For lightweight championship.

AD (ADOLPH) WOLGAST

Born, Feb. 8, 1888, Cadillac, Mich. Nationality, German-American. Weight 122-126 lbs. Height, 5 ft. 4¼ in. Managed by Tom Jones.

1906

June 10—Kid Moore, Petoskey ----------W 6
June 28—Young Nelson, Grand Rapids--KO 3
July 12—Young Nelson, Grand Rapids --L 4
Aug. 3—Young Kilrain, Grand Rapids --W 4
Aug. 5—Young Detrick, Grand Rapids-KO 2
Aug. 6—Kid Bond, Grand Rapids ----KO 4
Aug. 9—Ted Smith, Grand Rapids ----W 4
Sept. 3—Ed Smith, Petoskey ----------KO 7
Sept. 15—Kid Cannon, Grand Rapids ---W 6
Sept. 29—Young Kilrain, Grand Rapids--KO 5
Oct. 15—Young Mitchell, Grand Rapids-KO 3
Oct. 19—Young Kelly, Grand Rapids --KO 3
Nov. 15—Johnny De Forest, Lansing --KO 5

1907

Feb. 1—Gene McGovern, Milwaukee --W 6
Feb. 12—Jack Nolan, Milwaukee --------D 6
Feb. 26—Young Kilrain, Fond du Lac--KO 2
Mar. 12—Jack Nolan, Milwaukee ------W 6
Mar. 15—Buddy Glover, Milwaukee ---WF 6
Mar. 19—Buck Plotell, St. Joe, Mo. ----D 15
Mar. 29—Kid Brady, Milwaukee ------KO 1
Apr. 9—Jeff O'Connell, Milwaukee ---W 6
Apr. 13—Young Redmonds, Milwaukee--D 6
Apr. 30—Tom Campbell, St. Joe, Mo. ---W 15
May 21—Buddy Glover, Fond du Lac--KO 7
May 25—Kid Morris, Milwaukee ------KO 3
June 12—Percy Cove, Oshkosh ----------D 8
June 28—Danny Goodman, Milwaukee--KO 4
Aug. 23—Jeff O'Connell, Racine --------D 6
Sept. 10—Frank Connelly, Milwaukee ---W 8
Sept. 15—Jeff O'Connell, St. Joe, Mo. ---W 15
Oct. 10—Irish Landers, Waukegan ---KO 5
Oct. 15—Frank Connelly, Milwaukee --D 6
Nov. 21—Biz Mackay, Davenport -----ND 6
Dec. 30—Ole Nelson, Milwaukee ------KO 1

1908

Jan. 1—Buck Plotell, St. Joe, Mo. ----KO 5
Jan. 17—Willie Sullivan, Milwaukee --KO 5
Jan. 18—Jack Nolan, Milwaukee -----KO 1
Feb. 14—Harry Baker, Milwaukee -----W 10
Mar. 30—Jack Redmond, Milwaukee ---W 6
Apr. 6—Owen Moran, New York ------ND 6
Apr. 24—Kid Beebe, Milwaukee --------W 10
May 6—Frankie Neil, Milwaukee -----W 10
May 26—Jeff O'Connell, Fond du Lac --W 8
May 29—Frank Conley, Racine ---------D 8
July 10—Charles Greeley, Cadillac ---Exh. 6
Aug. 26—Danny Goodman, Racine, Wis.--D 8
Sept. 29—Danny Webster, Los Angeles-KO 18
Nov. 13—Bub, Robinson, Los Angeles--ND 10
Dec. 4—Young Kid McCoy, Los Ang. --KO 2
Dec. 11—Abe Attell, Los Angeles ------ND 10

1909

Feb. 23—Danny Webster, Los Angeles--ND 10
Feb. 26—Walter Little, Los Angeles ---KO 4
Mar. 9—Harry Baker, Los Angeles ---ND 10
Mar. 30—Frank Picato, Los Angeles ---ND 10
Apr. 16—George Memsic, Los Angeles-ND 10
June 5—Tommy Langdon, Phila. -----KO 1
June 11—Teddy Peppers, Kansas City--KO 10
June 19—Tommy O'Toole, Philadelphia-ND 6
July 13—Battling Nelson, Los Angeles--ND 10
Sept. 1—Tommy Murphy, Pittsburgh--ND 6
Sept. 7—Matty Baldwin, Boston --------D 12
Sept. 14—Joe Galligan, Grand Rapids --ND 3
Sept. 15—Pete Savoy, Grand Rapids --ND 3
Sept. 16—Eddie Nelson, Grand Rapids--ND 3
Sept. 17—Jack Ashley, Grand Rapids --ND 3
Sept. 17—Johnny Wirth, Grand Rapids-ND 3
Nov. 14—Henri Piet, New Orleans ----KO 2
Nov. 29—Lew Powell, San Francisco -- W 20
Dec. 21—Frank Picato, Los Angeles ---ND 10

1910

Jan. 7—Geo. Memsic, Los Angeles ---ND 10
Feb. 22—Battling Nelson, Pt. Richmond-KO 40
(Won Lightweight Title)
(Referee Eddie Smith gave knockout decision over Nelson)
May 30—Charlie White, Cadillac ----Exh. 6
June 10—Jack Redmond, Milwaukee ---ND 10
Aug. 9—Freddie Cole, Muncie, Ind. ---ND 6
Sept. 29—Tommy McFarland, Fond du Lac ----------ND 10

1911

Feb. 8—K. O. Brown, Philadelphia --ND 6
Mar. 3—K. O. Brown, New York ------ND 10
Mar. 17—George Memsic, Los Angeles -KO 9
Mar. 31—Antonio LaGrave, San Fran. --KO 5
Apr. 26—One Round Hogan, New York-KO 2
May 27—Frankie Burns, San Francisco-KO 16
July 4—Owen Moran, San Francisco --KO 13

1912

May 11—Willie Ritchie, San Francisco-ND 4
May 17—Freddie Daniels, St. Joseph, Mo. ----------W 4
May 31—Young Jack O'Brien, Phila. ---ND 6
July 4—Joe Rivers, Vernon, Cal. ------KO 13
Sept. 16—Kid Black, Grand Rapids ---Exh. 3
Sept. 16—Eddie Wosinski, Grand Rap.-Exh. 3
Oct. 16—Teddy Maloney, Philadelphia-ND 6
Oct. 25—Freddy Daniels, Quincy, Ill.--ND 6
Nov. 4—Joe Mandot, New Orleans ---ND 10

Nov. 28—*Willie Ritchie, Daly City, Cal..LF 16

*For World's Lightweight Championship, Jim Griffin, referee

1913

Feb. 22—"Harlem" Tommy Murphy, Daly City, Cal. ----------D 20
Apr. 19—"Harlem" Tommy Murphy, Daly City, Cal. ----------L 20
Sept. 1—Joe Azevedo, Oakland, Cal. ----L 10
Oct. 13—Battling Nelson, Milwaukee --ND 10
Dec. 19—Charlie White, Milwaukee ---ND 10

1914

Jan. 1—Jack Redmond, Milwaukee ---W 5
Jan. 23—Joe Rivers, Milwaukee ------ND 10
Jan. 29—Rudie Unholz, Fond du Lac --KO 2
Feb. 16—Tommy Gary, Cincinnati ----ND 10
Feb. 23—Jack Lepper, Ionia, Mich. ---KO 4
Sept. 18—Joet Mandot, Milwaukee ----ND 10
Oct. 23—Billy Wagner, Flint, Mich. ---ND 10
Oct. 26—Tommy Gary, Streator, Ill. --ND 10
Nov. 2—*Freddy Welsh, N. Y. C.---KO by 8

*Wolgast broke bone in arm. Couldn't continue.

1915

Feb. 8—Cy Smith, Columbus, O. -----ND 12
May 18—Ritchie Mitchell, Milwaukee--ND 10
June 2—Leach Cross, New York ------ND 10
June 9—Young White, Appleton, Wis..KO 7
July 23—Rocky Kansas, Buffalo -------ND 10
July 31—Steve Ketchel, Forest Park, Ill..D 6
Aug. 2—Dauber Jaeger, Oshkosh ----KO 7
Aug. 6—Joe Welling, Duluth ---------ND 10
Aug. 30—Packey Hommey, New York --ND 10
Sept. 27—Bobby Waugh, Shreveport, La. LF 6
Oct. 11—Gene Delmont, Memphis ------W 8
Oct. 28—Hal Stewart, Ft. Wayne, Ind..ND 10
Nov. 8—Eddy McAndrews, Phila. -----ND 6
Nov. 17—Jimmy Murphy, La Crosse ---ND 10
Dec. 14—Frank Whitney, Atlanta -------L 5
Dec. 17—Leach Cross, New York --------L 2

1916

Feb. 7—Frankie Burns, Kansas City ---D 10
Mar. 6—Freddy Welsh, Milwaukee ---ND 10
Mar. 31—Ever Hammer, Racine, Wis. --ND 10
Apr. 28—Joe Flynn, Denver ----------W 15
May 3—Yng. Gradwell, Windsor, Ont..KO 6
May 17—Yng. Gilbert, Salt Lake, Utah..KO 6
June 2—Franky Murphy, Denver-------W 5
June 13—Franky Russell, St. Louis ----LF 4
June 20—Stewart Donnelly, Richmond, Ind. ----------KO 3
July 4—Freddy Welsh, Denver -------LF 11
Aug. 25—Frankie Callahan, Brooklyn --ND 10
Sept. 4—Lee Morrissey, Idaho Falls, Idaho ----------D 20
Sept. 29—Battling Nick, San Diego, Cal.--L 4

1920

Sept. 6—Lee Morrissey, San Bernadino, Calif.---------D 4

Wolgast was later taken ill and had loss of memory. He was cared for by Jack Doyle of Los Angeles, Cal., and sent to a Sanitarium.

WILLIE RITCHIE

(Gerhardt A. Steffen)

Born, February 13, 1891, San Francisco, California. Weight, 101 to 135 lbs. Height, 5 ft. 6¼ in. Nationality, American.

1907

—Eddie Steele, Oakland, Calif. ---L 2
—Monk Enochs, San Fran., Cal..KO 2
—Kid Austin, San Francisco, Cal..W 4
—Jim Davis, San Francisco, Cal..W 4

1908

—Frankie Murphy, Oakland, Cal.W 4
—Harry Dell, Oakland, Calif. ---W 4
—Alex McDonald, Oakland, Cal..W 6
—Eddie Menney, Oakland, Calif.--W 6
—Charlie Reilly, Oakland, Calif.--L 6
—Jimmy Reagan, Oakland, Calif..W 6
Sept. 14—Frankie Burns, Oakland, Calif.--L 6

1909

—Tommy McCarthy, Oakland ---D 6
—Willie O'Neil, Oakland, Calif.--W 6
—Tony Josephs, Marysv., Cal.--KO 2
—Kid French, Marysville, Cal.--KO 8
—Jim Ford, Oakland, Calif. ------W 6
—Antone, La Grave, Oakland ---W 6

1910

Nov. 18—Abe Label, San Francisco, Ca..W 4
Dec. 12—Abe Label, San Francisco, Cal..W 4
Dec. 9—Guy Lee, San Francisco, Cal.---W 4

1911

Feb. 17—Charlie Reilly, San Francisco --W 4
Mar. 16—John McCarthy, San Francisco..W 4
July 31—Charlie Reilly, San Francisco --W 4
Aug. 30—Matty Baldwin, San Francisco..L 20
Sept. 10—Tommy McFarland, Coalinga, Calif. ----------KO 4
Sept. 16—Johnny McCarthy, Oakland ---W 10
Oct. 6—Jack Britton, San Francisco --W 4
Nov. 7—Jerry Murphy, San Francisco --W 4
Nov. 30—Freddie Welsh, Los Angeles ---L 20

Ritchie subbed for Ad Wolgast from among spectators.

1912

Jan. 1—Paul Koehler, Cleveland, O. ---W 12
Jan. 13—Young Saylor, Pittsburgh ---ND 6
Jan. 22—Yankee Schwartz, Cleveland--KO 2
Jan. 27—Harry Trendall, Pittsburgh --ND 6
Feb. 7—†Young Erne, Philadelphia ---ND 6
Feb. 10—Charlie Turner, Philadelphia--ND 6
Feb. 22—Phil Brock, Cleveland, O. ----ND 10
May 11—Ad Wolgast, San Francisco --ND 4
June 24—Joe Mandot, New Orleans ----ND 10
Nov. 28—*Ad Wolgast, Daly City ------WF 16

*For Lightweight Championship; Jim Griffin, referee. Jim Coffroth, promoter. Ritchie won title at 133 pounds and raised the limit to 135 lbs. at which he defended it.

†Ritchie subbed for Packey McFarland from among spectators.

1913

July 4—*Jose Rivers, San Francisco --KO 11
Nov. 10—Leach Cross, New York ------ND 10

Ritchie given paper decision.

*For Lightweight Title; Eddie Graney, referee.

1914

Mar. 12—Ad Wolgast, Milwaukee ------ND 10
Apr. 17—*Tommy Murphy, San Fran.---W 20
May 26—Charley White, Milwaukee ---ND 10
July 7—Freddie Welsh, London -------L 20
(Lost Lightweight Title)
Oct. 23—Johnny Dundee, San Fran. ---ND 4

*Title Bout.

1915

Mar. 11—Freddie Welsh, New York ---ND 10
Apr. 9—Johnny Griffiths, Pittsburgh--ND 6

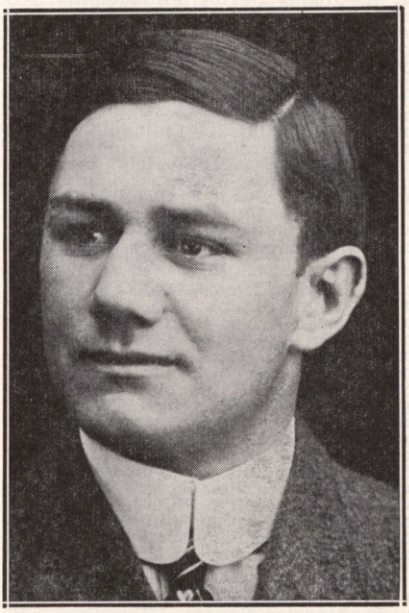

WILLIE RITCHIE, San Francisco, California

May 18—Matty Baldwin, Boston-------D 12
Oct. 26—Johnny Dundee, New York ---ND 10
Nov. 22—Ed McAndrews, Philadelphia-ND 6
Dec. 20—Ed McAndrews, Philadelphia-ND 6
Dec. 28—Ted Lewis, New York -------ND 10

1916

June 7—Ralph Grunan, Portland, Ore.-ND 6
July 1—Willie Hoppe, San Francisco--ND 4
Aug. 11—Willie Hoppe, Daly City, Cal.--W 4
Oct. 12—Johnny McCarthy, Goldfield, Nevada ----------ND 10
Nov. 12—Johnny McCarthy, Juarez, Mex.-D 10
Dec. 3—Syd Mitchell, Seattle----------KO 4

1917

Aug. 3—Johnny McCarthy, San Fran. --W 4
Aug. 22—Frank Barrieau, Oakland ------D 4
Sept. 3—Frank Barrieau, Emeryville, Cal. ----------W 4
Sept. 10—Battling Ortega, San Francisco-W 4
Oct. 10—Marty Farrell, Oakland -------L 4

Ritchie was appointed boxing instructor in U. S. Army. Stationed at Camp Lewis, Wash.

1918

May 10—Frankie Jones, San Francisco--ND 4

1919

Feb. 21—Benny Leonard, San Fran. ---ND 4
Apr. 28—Benny Leonard, Newark --KO by 8

1924

—Joe Siminovich, Oakland, Cal.--L 4

1928

—Tom Comiskey, San Francisco KO 3
—Bobby La Salle, Hollywood ---W 6
—Dick Hoppe, Wrigley Field, Cal.W 6

(Retired and became Boxing Inspector in California.)

FREDDY WELSH

(Frederick Hall Thomas)

Born, 1886, Pontypridd. Weight 133 lbs. Height, 5 ft. 7 in. Managed by Harry Pollock.

1905

Knockouts: Kid Allen, 3; Won: Johnny Mezzier, 3; Young Peterson, 3; Jack Cameron, 3.
Dec. 21—Young Williams, Phila. -------KO 6

1906

Jan. 25—John Kelly, Philadelphia ----ND 6
Feb. 8—Eddie Fay, Philadelphia -----KO 5
Feb. 22—Tommy Feltz, Philadelphia ---ND 6
Mar. 8—Tommy Love, Philadelphia --ND 6
Mar. 24—Johnny Dohen, Philadelphia--ND 6
Apr. 12—Billy Maharg, Essington -------D 10
Apr. 14—Frank Carsey, Philadelphia --ND 6
Apr. 19—Jimmy Devine, Philadelphia--ND 6
Apr. 21—Tommy Love, Philadelphia --ND 6
Apr. 23—Matty Baldwin, Philadelphia--ND 6
May 3—Billy Willis, Philadelphia ----ND 6
May 10—Tim Callahan, Philadelphia --ND 6
May 12—Jack Reardon, Philadelphia --ND 6
May 19—Kid Gleason, Philadelphia ----ND 6
June 8—Mike McLaughlin, Phila.------KO 2
June 14—Frank Carsey, Philadelphia -ND 6
June 29—Billy Glover, Philadelphia ----ND 6
July 13—Young Erne, Philadelphia ----ND 6
July 27—Bert Keys, Ohio ----------KO 17
Aug. 31—Jimmy Dunn, Philadelphia ---ND 6
Nov. 12—Jimmy Dunn, Ohio ----------D 20
Nov. 23—Willy Moody, Philadelphia ---ND 6
Dec. 12—Kid Gleason, Philadelpiha ---ND 6

1907

Feb. 18—Seaman Hayes, N. S. C. -------W 6
Mar. 25—Young Joseph, N. S. C.---------W 15
*Apr. 17—Evan Evans, Pontypridd------KO 1
*Apr. 17—Charley Weber, Pontypridd--KO 2
*Apr. 17—Gomer Morgan, Pontypridd--KO 3
May 20—Young Owen, Pontypridd ------W 7
July 18—Sid Russell, Merthyr----------KO 6
Aug. 15—Dick Lee, Merthyr ----------W 15
Sept. 7—Seaman Hayes, Pontypridd ---W 5
Sept. 16—Joe White, Pontypridd -------W 16
Oct. 3—Gunner Hart, Pontypridd ------W 5
Oct. 3—Arthur Ellis, Pontypridd -------W 5
Nov. 2—Cyclone Thompson, Phila. ---ND 6
Nov. 21—Boxer Kelly, Philadelphia --ND 6
Dec. 2—W. Fitzgerald, Philadelphia --ND 6
Dec. 11—Dave Deshler, Boston ---------W 10
Dec. 25—Eddie Carter, Philadelphia --ND 6

1908

Jan. 2—Kid Locke, Philadelphia ----ND 6
Jan. 17—Maurice Sayers, Milwaukee --W 10
Jan. 31—Charlie Neary, Milwaukee ----D 10
Feb. 21—Pky. M'Farland, Milwaukee ---L 10

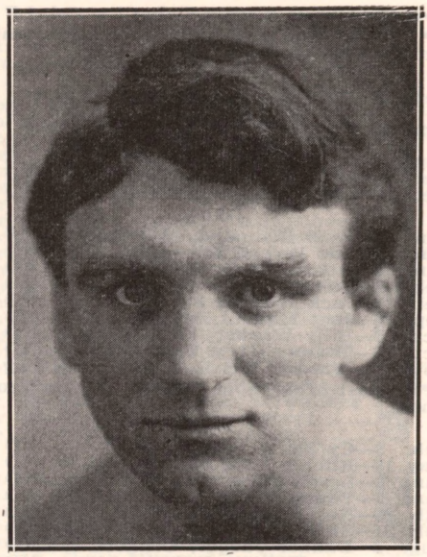

FREDDIE WELSH, Pontypridd, Wales

May 30—Phil Brock, Los Angeles ------W 25
July 4—Pky. M'Farland, Los Angeles --D 25
Aug. 14—J. Murphy, Los Angeles -------W 25
Sept. 15—Frank Carsey, Los Angeles --KO 4
Oct. 9—Kid Trendall, Los Angeles ---KO 6
Nov. 25—Abe Attell, Los Angeles ------W 15

1909

Feb. 2—Geo. Memsic, Los Angeles ----W 10
Feb. 20—Young Ernie, New Orleans ---W 20
Mar. 5—Ray Bronson, New Orleans --OK 13
Mar. 16—Young Donoghue, N. Orleans --D 10
May 7—Johnny Frayne, N. Y. C. ------ND 10
May 25—Phil Brock, Boston ----------W 12
May 21—Jack Goodman, New York ----ND 10
July 12—Young Joseph, Mountain Ash--W 11
Aug. 23—Henri Piet, Mountain Ash ----W 12
Sept. 6—Joe Fletcher, Mountain Ash ---W 12
Nov. 8—Johnny Summers, London ----W 20

1910

Apr. 25—Jack Daniels, London -------KO 7
May 30—Packey McFarland London, ---D 20
July 21—Joe Heathcote, Liverpool, Eng.-W 6
Nov. 11—Dick Bailey, Burslem, Eng. --KO 9
Dec. 20—Jem Driscoll, Cardiff, Wales -WF 10

1911

Feb. 27—Matt Wells, London ----------L 20
Apr. 12—Pal Moore, New York --------ND 10
June 23—Matty Baldwin, San Francisco -W 20
Nov. 30—Willie Ritchie, Los Angeles ---W 20

1912

Mar. 8—Young O'Brien, Winnipeg -----W 8
May 22—Jimmy Duffey, Lockport ----ND 10
June 13—Grover Hayes, Columbus ----ND 10
Aug. 5—Grover Hayes, Winnipeg -----ND 12
Aug. 16—Jack Knight, Winnipeg ------ND 12
Oct. 24—Jack Langdon, Liverpool -----W 15
Nov. 11—Matt Wells, London ----------W 20
Dec. 16—Hugh Mehegan, London -------W 20

1913

Feb. 10—Paul Brevieres, Aberdare ----KO 3
Feb. 28—Charley Wood, London -------W 20
Mar. 1—Young Nipper, Westminster ---W 20
Mar. 3—Raymond Vittet, Sheffield ----KO 10
Mar. 6—Eddie Beattie, Liverpool -----W 20
Apr. 28—Al Ketchel, Bridgeport ------ND 10
May 16—Jack Redmond, Winnipeg ----ND 12
May 24—Kid Scaler, Edmonton ---------W 15
May 31—Billy Farrell, Moose Jaw ------KO 5
June 12—Ray Campbell, Vancouver ----W 15
July 19—Yng. Jack O'Brien, Vancouver-W 15
July 22—Martin Murphy, Ferni -------KO 8
Oct. 6—Ftg. Dick Hyland, Butte -------W 12
Oct. 13—Leo Kossick, Billings ---------W 12
Oct. 20—Milburn Saylor, Winnipeg----WF 9
Nov. 25—Phil Bloom, New York --------ND 10
Dec. 5—Arthur Ellis, Montreal -------KO 5

1914

Jan. 1—Johnny Dundee, New Orleans ND 10
Jan. 6—Frank Whitney, Atlanta W 10
Jan. 10—Sam Robideau, Philadelphia ND 6
Jan. 15—Mickey Sheridan, Kansas City W 10
Jan. 26—Earl Fisher, Cincinnati ND 10
Jan. 29—Leo Kelly, St. Louis ND 8
Feb. 26—Jimmy Duffy, St. Luois ND 8
Mar. 17—Joe Rivers, Vernon W 20
Apr. 28—Leach Cross, Vernon W 20
May 25—Joe Mandot, New Orleans ND 10
July 7—Willie Ritchie, London W 20
(Won Lightweight Title)
Oct. 27—Matty Baldwin, Boston W 12
Nov. 2—*Ad Wolgast, N. Y. C. KO 8
Nov. 9—Charley White, Milwaukee ND 10
Nov. 19—Jimmy Duffy, Buffalo ND 10
Nov. 24—Fred Yelle, Boston W 12
Nov. 26—Young Brown, Syracuse ND 10
Dec. 2—Joe Shugrue, New York ND 10

*Wolgast broke bone in arm. Welsh technical winner.

1915

Jan. 26—Willie Beecher, New York ND 10
Feb. 1—Johnny Griffiths, Akron ND 12
Feb. 9—Joe Shugrue, New York ND 10
Feb. 15—Jimmy Anderson, Grand Rapids ND 6
Feb. 25—Charley White, Milwaukee ND 10
Mar. 11—Willie Ritcihe, New York ND 10
Mar. 17—Hal Stewart, Fort Wayne ND 10
Mar. 24—Patsey Druillard, Windsor ND 8
Mar. 27—Johnny Lustig, Montreal ND 10
Apr. 9—Billy Wagner, Toledo ND 10
Apr. 20—Red Watson, Hudson ND 10
May 24—Frankie Fleming, Montreal ND 10
June 18—Johnny Lustig, Brooklyn ND 10
July 3—Charley White, Brighton Bch. ND 10
Nov. 15—Johnny O'Leary, Winnipeg ND 12
Dec. 9—Benny Palmer, Memphis ND 8
Dec. 13—Jimmy Murphy, Philadelphia ND 6

1916

Jan. 1—Frank Whitney, Atlanta ND 10
Jan. 17—Eddie McAndrews, Phila. ND 6
Jan. 25—Johnny Griffiths, Akron ND 12
Mar. 6—Ad Wolgast, Milwaukee ND 10
Mar. 21—Phil Bloom, Brooklyn ND 10
Mar. 24—Frank Whitney, New York ND 10
Mar. 31—Benny Leonard, New York ND 10
Apr. 7—Richie Mitchell, Milwaukee ND 10
Apr. 24—Ever Hammer, Milwaukee ND 10
May 3—Frankie Maguire, Harrisburg ND 6
June 8—Tommy Lowe, Washington W 10
July 4—*Ad Wolgast, Denver WF 11
July 28—Benny Leonard, Brooklyn ND 10
Sept. 4—*Charley White, Colorado Springs W 20
Sept. 22—Harry Anderson, Seattle W 4
Oct. 27—Mike Ward, Ottawa KO 4
Oct. 28—Ben Allen, Quebec W 10
Nov. 3—Frankie Maguire, Altoona ND 6
Nov. 20—Buck Fleming, Philadelphia ND 6
Nov. 24—Eddie Wallace, Montreal ND 10

* Title bout.

1917

Jan. 13—Richie Mitchell, Milwaukee ND 10
Apr. 17—Battling Nelson, St. Louis W 12
Apr. 20—Rocky Kansas, Buffalo ND 10
Apr. 24—Chick Simler, Scranton ND 10
May 1—Johnny Kilbane, New York ND 10
May 28—*Benny Leonard, N. Y. C. KO by 9

*Welsh lost lightweight title.

1920

Dec. 28—Willie Green, Newark, N. J. KO 5

1921

May 3—Yg. Willie Jackson, Summit, N. J. KO 8
Aug. 17—Bert Forbes, Calgary, Atla. W 10
Aug. 22—Clonie Tait, Winnipeg, Can. D 10

1922

Apr. 15—Archie Walker, Brooklyn L 10
Died July 29, 1927, New York City.

BENNY LEONARD

Born, April 7, 1896, New York. Nationality, Jewish-American. Weight, 130-133 lbs. Height, 5 ft. 5 in. Managed by Billy Gibson.

1912

Knockouts: Mickey Finnigan, 3; Young Stanley, 2; Joe Kane, 5; Billy Meyers, 1; Young Goldie, 5; Frankie Pass, 3; Smiling Kemp, 1; Young Price, 5; Young Goldie, 5; Kid Ghetto, 6; Young McGowan, 5; Willie Singer, 1; Paddy Parker, 2. No decision: Johnny Falter, 4; Battling Travis, 6; Battling Travis, 6; Young Cross, 6; Kid Goodman, 6; Young Marino, 6; Kid Herman, 10; Special Delivery Hirsch, 10; Jimmy McVeight, 6.
Mar. 5—Joe Shugrue, N. Y. C. KO by 4

1913

Knockouts: Johnny Carroll, 1; Walter Hennessy, 3; Ah Chung, 6. No decision: Young Lustig, 10; Eddie Powers, 10; Eddie Powers, 6; Dave Cronin, 10; Walter Brooks, 10; Frankie Fleming, 10; Tommy Houck, 10; Young Fitzsimmons, 10; Willie Jones, 10; Jack Shepperd, 10; Harry Tracey, 10; Danny Ridge, 10; Special Delivery Hirsch, 10.
Feb. 27—Frankie Fleming, N. Y. C. KO by 5

1914

Jan. 3—Charlie Barry, Brooklyn ND 10
Jan. 6—Kid Black, N. Y. C. ND 10
Jan. 20—Phil Bloom, N. Y. C. ND 10
Jan. 24—Joe Stacy, N .Y. C. ND 10
Mar. 3—Patsy Cline, N. Y. C. ND 10
Apr. 3—Young Brown, N. Y. C. ND 10
May 30—Willie Schaefer, N. Y. C. ND 10
June 20—Teddy Hubbs, N. Y. C. ND 10
July 18—Billy Kraemer, N. Y. C. ND 10
Aug. 14—Tommy Houck, Elmsford KO 7
Aug. 22—Bobby Reynolds, N. Y. C. ND 10
Aug. 25—Eddie Wallace, Brooklyn ND 10
Sept. 7—Pal Moore, Rockaway ND 10
Sept. 16—Joe Thomas, N. Y. C. ND 10
Oct. 3—Phil Bloom, Brooklyn ND 10
Oct. 31—Young Driscoll, Brooklyn ND 10
Nov. 7—Harry Condon, N. Y. C. ND 10
Nov. 26—Phil Bloom, N. Y. C. ND 10
Dec. 12—Frankie Conifrey, N. Y. C. ND 10

1915

Jan. 11—Jack Shepperd, N. Y. C. KO 4
Jan. 16—Johnny Drummie, N. Y. C. ND 10
Feb. 15—Tommy Langdon, Phila. ND 6
Feb. 18—Patsy Cline, N. Y. C. ND 10
Mar. 2—Johnny Dundee, N. Y. C. ND 10
Mar. 20—Jimmy Duffy, N. Y. C. ND 10
Mar. 24—Joe Goldberg, N. Y. C. ND 10
Apr. 29—Johnny Kilbane, N. Y. C. ND 10
May 18—Franky Callahan, Brooklyn ND 10
June 19—Al Schumacher, N. Y. C. KO 7
Aug. 13—Young Drummie, N. Y. C. ND 10
Oct. 1—Al Thomas, N. Y. C. ND 10
Nov. 8—Gene Moriarty, Brooklyn KO 3
Nov. 19—Joe Azevedo, N. Y. C. ND 10
Dec. 17—Joe Mandot, N. Y. C. KO 7

BENNY LEONARD, New York, N. Y.

1916

Jan. 1—Joe Welsh, Philadelphia ----KO 5
Feb. 8—Phil Bloom, Boston ----------KO 8
Feb. 11—Shamus O'Brien, Syracuse ---ND 10
Feb. 21—Jimmy Murphy, Phila. -------KO 6
Feb. 28—Rocky Kansas, Buffalo -------ND 10
Mar. 13—Sam Robideau, Philadelphia --ND 6
Mar. 8—Johnny Dundee, N. Y. C.-----ND 10
Mar. 17—Shamus O'Brien, N. Y. C. ----KO 7
Mar. 31—Freddy Welsh, N. Y. C. -------ND 10
May 1—Charlie Thomas, Philadelphia-ND 6
Apr. 19—Phil Bloom, N. Y. C. ---------ND 10
June 12—Johnny Dundee, N. Y. C. ----ND 10
June 23—Vic Moran, N. Y. C. ----------ND 10
July 28—Freddy Welsh, Brooklyn ------ND 10
Aug. 18—Joe Azevedo, N. Y. C. --------ND 10
Sept. 9—Eddy McAndrews, Phila. ----KO 5
Sept. 14—*Franky Conifrey, N. Y. C. ----W 6
Sept. 25—Johnny Tillman, Philadelphia-ND 6
Oct. 10—Johnny Nelson, Philadelphia--ND 6
Oct. 18—Ever Hammer, Kansas City --KO 12
Nov. 10—Stanley Yoakum, N. Y .C. ----ND 10
Nov. 13—Banty Sharpe, N. Y. C. -------ND 10
Nov. 15—Johnny Dundee, Phila. -------ND 6
Nov. 21—Harvey Thorpe, St. Louis ---KO 12
Nov. 28—Chick Simler, N. Y. C. --------ND 10
*Referee stopped fight.

1917

Jan. 23—Eddie Wallace, Philadelphia--ND 6
Jan. 30—Phil Bloom, Brooklyn -------ND 10
Feb. 1—Frankie Callahan, Brooklyn --ND 10
Feb. 28—Jimmy Regan, N. Y. C. -------ND 10
Mar. 12—Johnny Tillman, Phila. -------ND 6
Mar. 22—Packey Hommey, N. Y. C. ----W 9
Apr. 19—Richie Mitchell, Milwaukee --KO 7
May 7—Charley Thomas, Phila. ------KO 6
May 10—Eddie Shannon, Brooklyn ----KO 6
May 28—**Freddie Welsh, N. Y. C.-----KO 9
June 4—Joe Welsh, Philadelphia -----ND 6
June 18—Johnny Nelson, N. Y. C. ------KO 3
July 25—*Johnny Kilbane, Phila. ------KO 3
Sept. 1—Leo Johnson, N. Y. C. --------KO 1
Sept. 3—Young Rector, Toronto ------KO 5
Sept. 12—Jimmy Paul, N. Y. C. ---------ND 6
Sept. 14—†Phil Bloom, Pittsburgh -----KO 2
Sept. 21—Leo Johnson, N. Y. C. -------KO 1
Sept. 27—Eddie Dorsey, Buffalo -------KO 2
Oct. 5—Vic Moran, N. Y. C. ---------KO 2
Oct. 19—Jack Britton, N. Y. C. -------ND 10
Oct. 22—Eddie Wagond, Philadelphia --ND 6
Oct. 23—Young Erne, Buffalo ---------ND 10
Oct. 24—Toughey Ramsey, Cleveland -KO 7
Nov. 28—Frank Kirk, Denver ---------KO 1
Dec. 12—Patsy Cline, Philadelphia-----ND 6
**Leonard won the lightweight title.
†Bloom broke his ankle.
*Title Bout.

1918

Apr. 8—Young Joe Borrell, Phila. ----ND 6
Apr. 13—Jack Brazzo, Philadelphia ---KO 4
May 10—Young McCarthy, San Fran. --ND 4
May 14—Jimmy Ford, San Fran. -----Exh. 2
May 14—Joe Leopold, San Fran. -----Exh. 2
May 14—Johnny Arroussey, San Fran.-Exh. 2
May 20—Louie Rees, Los Angeles------ND 4
May 25—Mike Golindo, San Diego, Cal.--W 4
June 6—Barney Adair, Buffalo -------ND 4
June 25—Jack Britton, Philadelphia --ND 6
July 4—Jack Brazzo, Wildwood, N. J.-KO 8
July 16—Willy Jackson, N. Y. C. ------Exh. 4
July 22—Young Gradwell, Jersey City--KO 5
Sept. 16—Harry Pierce, Philadelphia ---ND 6
Sept. 23—Ted Lewis, Newark ----------ND 8

1919

Jan. 1—Paul Doyle, Philadelphia ----ND 6
Jan. 13—Eddy Kelly, Philadelphia ----ND 6
Jan. 20—Johnny Dundee, Newark, N. J-ND 6
Jan. 31—Joe Benjamin, San Francisco--W 4
Feb. 5—Spider Roche, Oakland, Cal.--ND 4
Feb. 7—Wildcat Leonard, Sacramento, Cal. ----------KO 4
Feb. 21—Willie Ritchie, San Francisco--ND 4
Mar. 26—Harry Thorpe, Joplin, Mo. ---ND 10
Apr. 28— Willie Ritchie, Newark, N. J. -KO 8
May 21—Young Erne, Trenton, N. J. ---KO 6
June 9—Charlie Pitts, Montreal -------ND 10
June 16—Johnny Dundee ,Philadelphia-ND 6
July 24—Joe Malone, Newport, R. I. ----KO 3
Aug. 11—Patsy Cline, Philadelphia ---ND 6
Sept. 4—Soldier Bartfield, Phila. -----ND 6
Sept. 8—Johnny Clinton, Syracuse ---ND 10
Sept. 17—Johnny Dundee, Newark ----ND 8
Oct. 1—Charlie Metrie, Detroit ------KO 7
Oct. 15—Phil Bloom, Detroit ---------ND 10
Nov. 10—Soldier Bartfield, Jersey City -ND 8
Nov. 17—Jimmy Duffy, Tulsa, Okla. ---KO 2
Nov. 27—Soldier Bartfield, Phila. -----ND 6
Dec. 10—Mel Coogan, Jersey City ----KO 2
Dec. 19—Red Herring, Memphis ------KO 6
Dec. 22—Jack Abel, Atlanta, Ga. ------ND 10

1920

Feb. 9—Johnny Dundee, Jersey City -ND 8
July 5—*Charley White, Ben. Hr., Mh.-KO 8
Sept. 10—K. O. Loughlin, Camden, N. J.-KO 9
Sept. 25—Pal Moran, E. Chicago, Ind. --ND 10
Oct. 4—Franky Britt, Hartford, Ct. --KO 5
Oct. 7—Johnny Sheppard, Paterson--KO 3
Oct. 18—Johnny Tilman, Akron, O.------W 10
Nov. 11—K. O. Loughlin, Camden------ND 10
Nov. 17—Eddie Kelly, N .Y. C. ---------KO 5
Nov. 26—*Joe Welling, N. Y. C. ---------KO 14
*Title Bout.

1921

Jan. 14—*Rich. Mitchell, N. Y. C. ------KO 6
Feb. 21—Eddie Moy, Dayton, O. -------KO 3
Feb. 25—Joe Welling, St. Louis --------ND 8
June 6—*Rocky Kansas, Harrison, N. J.-ND 12
Nov. 22—Sailor Friedman, Phila. ------ND 8
Nov. 29—George Ward, N. Y. C. -------W 6
Dec. 20—Tim Droney, Philadelphia ---ND 8
*Title Bout.

1922

Feb. 10—*Rocky Kansas, N. Y. C. -------W 15
Feb. 25—Pal Moran, New Orleans -----ND 10
Mar. 20—Johnny Clinton, Boston-----Exh. 10
May 19—Soldier Bartfield,N. Y. C. -----W 4
June 26—**Jack Britton, N. Y. C. -----LF 13
July 4—*Rocky Kansas, Michigan City-KO 8
July 27—Lew Tendler, Jersey City ----ND 12
Aug. 5—Ever Hammer, Michigan City-ND 10
**For Welterweight Title.
*Lightweight Title Bout.

1923

May 29—Pinkie Mitchell, Chicago ------KO 10
July 9—Alex Hart, Philadelphia -----ND 8
July 24—*Lew Tendler, N. Y. C. --------W 15
Sept. 7—J. Mendelsohn, Philadelphia--ND 8
*Title Bout.

1924

Aug. 1—Pal Moran, Cleveland ---------W 10
Retired undefeated in 1925. Made comeback at welterweight in 1931.

1931

Sept. 9—Karl Lautchlager and Mickey Terry, Exhs., New Haven, 2 rds. ea.
Sept. 16—Eddie Murray, Manuel Madera, Exhs., KO, 1 rd. each; Teddy Hayes, KO, Exh., Newark, 1.
Oct. 6—Pal Silvers, L. I. City ---------KO 2
Oct. 27—Vittorio Livan, Boston ------KO 3
Nov. 6—Kayo Casper, Burlington, Vt. --D 10
Nov. 23—Buster Brown, Baltimore -----W 10

1932

Feb. 29—Billy McMahon, N. Y. C. ------W 10
Apr. 11—Buster Brown, N. Y. C. -------W 10
Apr. 19—Mike Sarko, N. Y. C.----------KO 6
May 2—Willie Garafola, N. Y. C. ------KO 4
May 16—Marty Goldman, N. Y. C. ----KO 2
May 23—Jimmy Abbott, Paterson ------KO 6
June 8—Andy Saviola, N. Y. C. --------W 10
June 16—Yg. Billy Angelo, Philadelphia--W 10
July 22—Eddie Shapiro, N. Y. C. --------W 10
July 28—Billy Townsend, N. Y. C. -----W 10
Aug. 11—Paulie Walker, N. Y. C. -------W 10
Aug. 19—Mike Sarko, N. Y. C. ----------W 6
Sept. 2—Phil Rafferty, Long Beach, N. Y. ----------W 6
Sept. 8—Jimmy Abbott, Fort Hamilton, N. Y. ----------KO 3
Sept. 12—Mike Sarko, N. Y. C.----------W 6
Oct. 7—Jimmy McLarnin, N. Y. C.-KO by 6

1942

Lieutenant in U. S. Merchant Marine. Died April 18, 1947, New York City.

JIMMY GOODRICH

(James Edward Moran)

Born, July 30, 1900, Scranton, Pa. Nationality, Irish-German-American. Weight, 133 lbs. Height, 5 ft. 8 in.

1923

Johnny Dundee, W 10; Billy DeFoe, ND 10; Benny Valgar, ND 10; Charlie O'Connell, ND 10; Mixer Mitchell, W 10; Frankie Schoell, ND

12; Chubby Brown, W 15; Bud Christiano, W 10; Joe Dawson, W 10; Freddie Jacks, W 10; Tommy Noble, W 12; Red Cap Wilson, W 6; Bobby Michaels, W 10; Phil Logan, W 12; Teddy Meyers, W 12; Willie Herman, D 10; Alex Hart, W 15; Pal Moran, W 10; Chubby Brown, ND 10; Louis Kid Kaplan, L 10; Benny Cohen, ND 12.

1924

Jan. 29—Johnny Darcy, Jersey City ---ND 12
Feb. 4—Pedro Campo, Buffalo, N. Y. --W 6
Feb. 11—Charley Manty, New Bedford, Mass. ----------W 10
Feb. 20—Alex Hart, Lorain, Ohio -----ND 10
Mar. 3—Teddy Meyers, Scranton, Pa. --D 10
Mar. 24—Harry Cook, Buffalo, N. Y. ---D 10
May 5—Andy Chaney, Buffalo, N. Y. --W 10
May 19—Bud Christiano, Philadelphia --L 10
May 23—Chas. Manty, New Bedford, Mass. ----------W 10
May 30—Bobby Tracey, Scranton, Pa. ---D 10
Aug. 8—Al Shubert, New Bedford, Mass. ----------L 8
Aug. 11—Johnny Darcy, Oakland, N. J.--ND 12
Oct. 13—Mickey Papner, Baltimore ----W 12
Oct. 31—Danny Cooney, N. Y. C. -------W 10
Nov. 14—Charley Manty, Brockton, Mass. ----------KO 9
Nov. 25—Joe Jawson, Boston, Mass. ----W 10
Dec. 12—Jim Fruzetti, Brockton, Mass. --L 10

1925

Jan. 13—Sid Terris, New York ----------L 12
Jan. 26—Harry Kid Brown, Philadelphia-W 10
Feb. 3—Jimmy Fruzetti, Boston -------W 10
Feb. 23—Eddie Kid Wagner, New York--W 12
Mar. 9—K. O. Jeakle, New York -------W 12
May 18—Sammy Mandell, New York --WF 6
June 15—Benny Valgar, New York ------W 12
July 13—*Stan Loayza, New York ------KO 2
Aug. 14—Pep O'Brien, Scranton, Pa. ---D 10
Oct. 31—Gene Johnson, Elizabeth, N. J. ----------ND 10
Nov. 24—Clonie Tait, Toronto ----------W 10
Dec. 8—**Rocky Kansas, Buffalo -------L 15

*Won N. Y. Commission Lightweight Elimination Tournament.
**Lost Title.

1926

Jan. 25—Solly Seaman, Milwaukee ---ND 10
Feb. 8—Ray Romney, Buffalo ---------W 10
Feb. 22—Tod Morgan, Milwaukee------ND 10
Mar. 5—Russie Leroy, Fargo, N. D. ----ND 10
Apr. 20—Mushy Callahan, Los Angeles --L 10
May 18—Mushy Callahan, Vernon, Cal. --L 10
June 19—Jackie Brady, Cincinnati ----ND 10
Aug. 20—Russie Leroy, New York ------W 8
Oct. 8—Baby Joe Gans, Chicago -------L 10

1927

Jan. 1—Freddie Mueller, Buffalo ------W 15
Feb. 21—Jack Bernstein, New York ----L 10
Apr. 1—Jack Bernstein, Buffalo -------L 10
May 13—Ruby Goldstein, New York -----L 6
Aug. 11—Cuddy DeMarco, Buffalo ----WF 10
Aug. 24—Eddie Kid Wagner, New York--W 10
Oct. 7—Bobby Tracey, Buffalo --------D 15
—Bobby Tracey, Buffalo --------D 10
Oct. 24—Freddie Mueller, Buffalo ------L 10
Nov. 2—Izzy Grove, New York ---------L 6

1928

Jan. 27—Pep O'Brien, Williamsport ----W 10
Feb. 3—Bobby Tracey, Buffalo ---------L 10
Aug. 20—Mickey O'Connell, Buffalo -----W 6
Oct. 15—Johnny Blair, Buffalo ---------W 10
Sept. 10—Pete Petrolle, Buffalo ---------D 10
Sept. 24—*Sammy Mandell, Flint ------KO 2
Nov. 12—Phil Goldtsein, Buffalo -------W 10
Dec. 14—Bruce Flowers, N. Y. C. --------L 10
Dec. 26—Ruby Stein, Buffalo ---------KO 3

*Mandell's collar bone broken and had to retire.

1929

Jan. 7—Lope Tenorio, Buffalo ----------L 10
Feb. 5—Paul Pirrone, Cleveland -----ND 6
Feb. 18—Louis Kid Kaplan, Buffalo ------L 10
Apr. 22—King Tut, Milwaukee ---------ND 10
May 6—Bucky Lawless, Buffalo --------W 10
June 17—*Mushy Callahan, Buffalo -----W 15
July 26—Billy Petrolle, Duluth ---------L 10
Aug. 7—Joe Brown, Montreal ----------D 10
Sept. 5—Sailor Pacilio, Utica, N. Y. ----W 10
Oct. 10—Morrie Sherman, Detroit ------D 10
Oct. 28—Tommy Cello, Flint, Mich. ----W 10
Oct. 16—Joie Harrison, Paterson, N. J.--L 10
Dec. 10—Johnny Ciccone, Flint, Mich.--KO 8

*Title not at stake.

1930

Jan. 24—Joe Trippe, Buffalo ----------W 10
Feb. 28—Frankie Stetson, San Francisco-L 10
Mar. 6—Madison Dix, San Francisco ---L 10
Mar. 20—Gilbert Attell, Stockton -------D 10
Apr. 3—Eddie Murdock, Denver ------L 10
Apr. 8—Paul Pirrone, Cleveland ------L 10
June 2—Pee Wee Jarrell, Grand Rapids--L 10
July 14—Armanda Aguilar, Albany -----L 10
Sept. 4—Pete Suskey, Scranton --------L 10

ROCKY KANSAS

(Rocco Tozze)

Born, April 21, 1895, Buffalo, N. Y. Nationality, Italian-American. Weight, 130 lbs. Height, 5 ft. 2 in. Managed by Dan Rodgers.

1911

Knockouts: Young Thomas, 3; Young Thomas, 2; Young Green, 4; Willy O'Neil, 1; Young Tuttle, 1; Battling Kline, 2; Young Nelson, 2; Jack Harris, 1; Jack White, 3. Won: Kid Ramp, 4; Kid George, 4; Young Knall, 6; Young Green, 6. Lost (F); Jack Dexter, 3.

1912

Knockouts: Jack Joint, 1; Dick Clancy, 3; Joe Stein, 8. Won. Dewey Devine, 6; Jack Dexter (twice), 6; Sammy Baker, 6. Draw: Joe Clark, 6.

1913

Jan. 1—Stanley Scully, Philadelphia-ND 6
Mar. 12—Oscar Williams, Buffalo-------KO 10
Mar. 25—Danny McCabe, Philadelphia-ND 6
Apr. 24—Jack Dexter, Buffalo----------ND 6
May 2—Oscar Williams, Paducah, Ky.--D 10
June 2—Jack Dexter, Buffalo----------KO 4
June 27—Johnny Daly, Erie, Pa. -------KO 6
July 2—Johnny Harris, Buffalo--------ND 6
Sept. 3—Frankie Boyle, Buffalo-------KO 1
Oct. 12—Young Joey, Syracuse--------ND 10
Nov. 2—Jack Dexter, Buffalo----------KO 5
Nov. 15—Johnny Sokol, Buffalo--------KO 9
Dec. 4—Eddie Santry, Youngstown---KO 4

1914

Jan. 10—Eddie Wallace, Buffalo-------ND 10
Jan. 19—Jimmy Cavanaugh, Buffalo---KO 2
Feb. 2—Joe Goldberg, Buffalo--------ND 10
Feb. 24—Johnny Dundee, Buffalo------ND 10
Apr. 6—Tommy Bresnahan, Buffalo---KO 2
May 6—Harry Condon, New York----ND 10
May 25—Bobby Reynolds, Bridgeport---W 12
June 8—Kid Julian, Syracuse----------ND 10

1915

Jan. 11—Harry Boyle, Buffalo ---------ND 10
Feb. 1—Johnny Kilbane, Buffalo ------ND 10
Feb. 22—Eddy Morgan, Buffalo --------ND 10
Mar. 17—Herman Smith, Buffalo -------ND 10
Mar. 24—Eddy Morgan, Buffalo --------ND 10
Apr. 12—Joe Goldberg, Rochester -----ND 10
May 8—Johnny Dundee, Buffalo ------ND 10
June 8—Franky Dailey, Erie, Pa.-------ND 10
July 5—Young Frank, Erie, Pa. ------ND 10
July 23—Ad Wolgast, Buffalo ---------ND 10
Aug. 10—Battling Gates, Rochester ---ND 10
Sept. 6—Joe Mandot, Buffalo ---------ND 10
Oct. 6—Joe Mandot, Buffalo ---------ND 10
Oct. 25—Franky Russell, New Orleans--W 15
Nov. 15—Franky Russell, New Orleans --L 15

1916

Feb. 4—Franky Callahan, Buffalo ----ND 10
Feb. 28—Benny Leonard, Buffalo ------ND 10
Mar. 16—Tickle Sanders, Buffalo ------ND 10
Mar. 23—Patsy Drouillard, Windsor, Can. ----------ND 10
Apr. 3—Franky Nelson, Buffalo -------ND 10
May 29—Indian Kid, Buffalo ----------ND 10
July 7—Pete Hartley, Rochester ------ND 10
Sept. 1—Gene Delmont, Buffalo ------ND 10
Sept. 11—Shamus O'Brien, Buffalo ----ND 10
Nov. 6—Harry Condon, Rochester -----N 10
Nov. 10—Johnny O'Leary, Buffalo ----ND 10
Nov. 23—Gene Delmont, Windsor, Can.-ND 10
Nov. 30—Henry Cherry, Buffalo -------KO 8

1917

Jan. 9—Jake Schiffer, Buffalo ---------ND 10
Jan. 29—Pete Hartley, Buffalo -------ND 10
Feb. 8—Cal Delaney, Cleveland -------ND 10
Feb. 27—Johnny Kilbane, Buffalo ------ND 10

Mar. 28—Phil Virgets, Cleveland ND 10
Apr. 12—Red Dolan, Racine, Wis. ND 10
Apr. 20—Freddie Welsh, Buffalo ND 10
May 29—Johnny Dundee, Boston L 12
June 11—Babe Picato, Newcastle, Pa. ND 10
July 23—George Chaney, Buffalo ND 10
Sept. 10—George Chaney, Philadelphia ND 6
Oct. 8—Willie Jackson, Philadelphia ND 6
Oct. 18—Frankie Callahan, Buffalo ND 10
Oct. 29—Lew Tendler, Philadelphia ND 6

1918

Jan. 18—Clonie Tait, Buffalo ND 10
Feb. 18—Willie Jackson, Buffalo ND 10
Mar. 11—Willie Jackson, Buffalo ND 10
Apr. 10—Patsy Cline, Buffalo ND 10
Apr. 27—Artie O'Leary, Philadelphia W 5
May 3—Jimmy Duffy, Buffalo ND 10
May 27—Fighting Zunner, Buffalo ND 10
June 24—Jake Schiffer, Buffalo ND 10
July 6—Cal Delaney, Cleveland Exh. 4
July 9—Patsy Cline, Toledo ND 12
July 24—Phil Bloom, Wrightstown ND 8
Sept. 10—Johnny Dundee, Boston D 12
Nov. 5—Frankie Britt, Boston D 12
Nov. 9—Benny Valgar, Philadelphia ND 6
Dec. 17—Frankie Britt, Boston L 12

1919

Jan. 1—Lew Tendler, Buffalo ND 10
—Artie O'Leary, Buffalo KO 4
—Frankie Bull, Toronto KO 5
—Benny Valger, Buffalo ND 10
—Jimmy Duffy, Buffalo ND 10
—Benny Valger, Philadelphia ND 6
—Eddie Kid Dorsey, Buffalo KO 8
—Frankie Schoell, Buffalo ND 10
—Pete Hartley, Baltimore D 12
—Ralph Brady, Syracuse ND 10
—K. O. Mars, Youngstown ND 10
—Joe Tiplitz, Philadelphia ND 6

1920

Jan. 12—Babe Picato, Buffalo ND 10
Feb. 12—K. O. Mars, N. Y. C. ND 10
May 24—Joe Welling, Buffalo, N. Y. ND 10
June 9—Matt Brock, Denver L 10
June 30—Pinky Mitchell, Detroit ND 10
Aug. 23—George Chaney, Baltimore W 12

1921

Jan. 22—Jimmy Duffy, Buffalo KO 1
Feb. 18—Richie Mitchell, Buffalo KO 1
Mar. 9—Richie Mitchell, Milwaukee ND 10
Mar. 21—Willie Jackson N. Y. C. W 15
Apr. 4—Bobby Ward, St. Paul KO 5
Apr. 26—Johnny Dundee, Milwaukee ND 10
May 6—Harlem Kelly, Buffalo KO 3
May 30—Gene Delmont, N. Y. C. W 12
June 6—Benny Leonard, Newark, N. J. ND 12
Sept. 22—Mixer Mitchell, Syracuse KO 8
Oct. 3—Frankie Britt, Boston W 10
Oct. 21—Lew Tendler, N. Y. C. W 15
Nov. 22—Johnny Mendelsohn, Milwaukee, Wis. ND 10
Dec. 6—Barney Adair, Buffalo W 10
Dec. 17—Sid Barbarian, Windsor, Can. D 10
Dec. 26—Johnny Ray, Pittsburgh, Pa. ND 10

1922

Feb. 10—Benny Leonard, N. Y. C. L 15
(Lightweight Title Bout)
Mar. 10—Gene Delmont, Buffalo, N. Y. W 10
May 12—Johnny Harvey, Buffalo ND 4
July 4—Benny Leonard Mich. City KO by 8
(Lightweight Title Bout)
Dec. 2—Pete Hartley, Buffalo, N. Y. W 10
Dec. 15—Johnny Donnelly, Erie, Pa. ND 10

1923

Feb. 9—Charlie White, N. Y. C. W 15
Apr. 30—Alex Hart, Philadelphia ND 8
July 11—Johnny Mendelsohn, Milw. ND 10
Oct. 12—Jack Bernstein, N. Y. C. L 15
Dec. 11—Freddy Jacks, Buffalo, N. Y. W 6

1924

Jan. 1—Teddy Meyers, Buffalo, N. Y. W 10
Feb. 18—Jack Bernstein, Buffalo, N. Y. D 10
Apr. 21—Johnny Dundee, Buffalo, N. Y. W 10
May 20—Freddy Jacks, Binghamtn., N. Y. W 6
July 14—Luis Vincentini, Bklyn. KO by 11
Oct. 13—Luis Vincentini, Buffalo, N. Y. W 10
Nov. 26—Jack Bernstein, Buffalo, N. Y. W 12

1925

Feb. 16—Red Cap Wilson, Buffalo, N. Y. W 6
Apr. 27—Sid Terris, Buffalo, N. Y. LF 5
May 11—Joe Jawson, Buffalo, N. Y. W 6
Sept. 28—Billy Pollack, Buffalo, N. Y. KO 2
Nov. 2—Batt. Kelly, Buffalo, N. Y. KO 1
Dec. 7—*Jimmy Goodrich, Buffalo, N.Y. W 15

*Won lightweight championship of world.

1926

Mar. 5—Freddy Jacks, Tampa, Fla. KO 6
Mar. 25—Joe Tiplitz, Miami, Fla. W 10
Apr. 12—Pal Moran, New Orleans, La. ND 10
July 3—*Sammy Mandell, Chicago, Ill. L 10

*Lost lightweight title.

SAMMY MANDELL

Born, February 5, 1904, Rockford, Ill. Nationality, Italian-Albanian-American. Weight, 135 lbs. Height, 5 ft. 5½ ins. Managed by Eddie Kane.

1920

Knockouts: Johnny Hagerman, 3; Benny Shapiro, 1; Kid Corbett, 4; Johnny Gannon, 3; Kid Unger, 3. No decisions: Stub Lowry, 7; Johnny Gannon, 10; Frankie Izzo, 10; Barney Doolan, 10; Kid Flannery, 10.

1921

Knockouts: Johnny Gannon, 5; Mike Eulo, 1; Barney Doolan, 3; Sammy Frager, 4. Won: Jack Eile, 10. No decisions: Barney Doolan, 10; Joe Dillon, 10; Johnny Hagen, 10; Stanley Everett, 10; Johnny Gannon, 10; Babe Asher, 10; Willie Green, 10; Pal Moore, 10; Young Farrell, 10; Joey Miller, 10.

1922

Knockout: Sammy Frager, 6. Won: Frankie Garcia, 8; Johnny McCoy, 8; Harvey Bright, 10. Won (foul): George Spencer, 5. No decisions: Jack Eile, 10; Eddie Ketchell, 10; Whitey Ross, 10; Joe Burman, 10; Marty Henderson, 10; Eddie Anderson, 10; Pal Moore, 8; Jack Wolfe, 10; Joey Sangor, 10.

1923

Feb. 1—Stewart McLean, Minneapolis ND 10
Feb. 9—Frankie Garcia, Chicago ND 10
Feb. 15—Eddie Anderson, Minneapolis ND 10
Mar. 9—Joe Sangor, Minneapolis KO by 7
Apr. 24—Johnny Lisse, Chicago KO 6
May 21—Eddie Walsh, Chicago KO 2
May 29—Frankie Garcia, Chicago ND 8
May 31—Johnny Mahoney, Waterloo KO 5
June 13—Jack Wolfe, Cincinnati ND 12
June 21—George Butch, Aurora, Ill. ND 8
June 26—Harry Leonard, E. Chicago, Ind. W 4
July 24—Sailor Larson, Peoria ND 10
July 31—Frank Frisco, Aurora ND 8
Aug. 24—Harry Kabakoff, Aurora ND 10
Aug. 28—K. O. Mars, Covington, Ky. ND 10
Sept. 17—Joie Fox, Indianapolis ND 10
Oct. 5—Eddie Wagner, Aurora ND 10
Oct. 26—Harry Brown, N. Y. C. W 12
Nov. 13—Babe Herman, N. Y. C. W 12
Dec. 3—Eddie Brady, E. Chicago, Ind. ND 10
Dec. 17—Sid Terris, N. Y. C. D 10

1924

Jan. 11—Jack Bernstein, N. Y. C. D 15
Mar. 24—Mickey O'Dowd, Chicago ND 10
Apr. 21—Bill Henry, E. Chicago ND 10
May 15—Jack Bernstein, Louisville ND 12
May 31—Paul Fritsch, Michigan City ND 10
June 9—Johnny Dundee, E. Chicago ND 10
July 18—Joe Azzerella, Chicago ND 10
Aug. 14—Eddie Kid Wagner, Y'gstown ND 12
Aug. 18—Archie Walker, Cleveland ND 10
Sept. 12—Dick Hoppe, Vernon, Cal. W 4
Sept. 24—Billy Wallace, Oakland W 4
Sept. 26—Frankie Burns, Los Angeles W 4
Sept. 30—Johnny Adams, Vernon W 4
Oct. 7—Phil Salvadore, Vernon L 4
Nov. 7—Jack Bernstein, N. Y. C. W 12

1925

Jan. 12—Charles Feraci, Memph., Tenn. KO 6
Feb. 6—Sid Terris, N. Y. C. W 12
Apr. 3—Joe Seilaff, Madison, Wis. W 10
Apr. 20—Joe Azerella, Jonesville, Wis. W 10
May 18—Jimmy Goodrich, N. Y. C. LF 6
June 6—Phil Salvadore, Los Angeles W 10
July 17—Solly Seaman, Chicago, Ill. ND 10
Aug. 6—Frankie Burne, Madison, Wis. ND 10
Aug. 17—Sid Barbarian, Detroit, Mich. ND 10
Aug. 25—Solly Seaman, Brooklyn, N. Y. W 10
Aug. 31—Bobby Ward, St. Louis, Mo. ND 10
Sept. 17—Eddie Raynor, Champ, Ill. KO 4
Oct. 12—Phil McGraw, Windsor, Can. D 12
Dec. 7—Jimmy Cashill, Peoria, Ill. ND 10

1926

Jan. 15—Teddy O'Hara, Hollywood------W 10
Jan. 22—Babe Picato, Bakersfield, Cal. --W 10
Jan. 27—Jack Sparr, Lomito, Cal. ------W 10
Feb. 5—Johnny Adams, Hollywood ---W 10
Apr. 9—Harry (Kid) Brown, Chicago --W 10
Apr. 30—Charley Feraci, San Diego ----W 10
May 7—Sydney Glick, Hollywood ---KO 2
July 3—*Rocky Kansas, Chicago ------W 10
Oct. 8—Joe Jawson, Rockford--------ND 10
Oct. 31—Clausine Vincent, Okla. City---W 10
Nov. 12—Jack Duffy, Toledo----------ND 12
Nov. 15—Ray Moore, Louisville--------KO 6
*Won lightweight title.

1927

Jan. 10—Jimmy Lanning, Pittsburgh --W 10
Jan. 14—Eddie Dwyer, Wichita --------W 10
Jan. 31—Armando Shekels, Tampa------W 10
Mar. 15—Joe Chaney, Fresno --------Exh. 4
Mar. 25—Tommy White, Dallas --------ND 10
Apr. 4—Jackie Fields, Los Angeles----ND 12
Apr. 11—Johnny Valdez, Tucson-------KO 2
June 1—Steve Adams, Kansas City-----KO 2
June 10—Dick Watzel, Minneapolis---Exh. 3
July 16—Phil McGraw, Detroit ----------W 10
Sept. 5—Midget Guery, Dayton----------W 10
Oct. 11—Joe Trabon, Kansas City-------W 10
Oct. 24—Wildcat Monte, Tulsa---------KO 3
Dec. 9—Jimmy Sacco, Boston----------W 10
Dec. 16—Johnny O'Donnell, Minneapolis W 10

1928

Jan. 13—Billy Petrolle, Minneapolis---ND 10
Feb. 23—Jackie Fields, Chicago----------W 10
Apr. 17—Eddie Kid Wagner, Detroit-----W 10
May 21—*Jimmy McLarnin, N. Y. C------W 15
Aug. 14—Johnny O'Donnell, J'esville--KO 8
Sept. 25—Jimmy Goodrich, Flint----KO by 2
*Title bout.

1929

Jan. 22—Jack Gillespie, Indianapolis--ND 10
Feb. 4—Don Davis, Peoria----------W 10
Apr. 12—Benny Duke, Grand Rapids---W 10
Apr. 25—Frankie Nelson, Lansing-------W 10
June 6—Jackie Nichols, Muskegon----KO 7
Aug. 2—*Tony Canzoneri, Chicago-----W 10
Sept. 6—Luis Vincentini, Chicago-------W 10
Sept. 23—Ray Kizer, Memphis----------W 10
Nov. 4—Jimmy McLarnin, Chicago-----L 10
Nov. 21—Joe Azzerella, Milwaukee-----KO 2
Dec. 12—Herman Perlick, Grand Rapids W 10
*Title bout.

1930

Jan. 15—Manuel Quintero, Miami Beach D 10
Feb. 3—Joey Goodman, Cleveland-----W 10
Mar. 1—Jimmy McLarnin, Chicago------L 10
Apr. 30—Peewee Jarrell, Grand Rapids W 10
May 9—Tommy Grogan, Omaha--------D 10
June 17—Izzy Kline, Lansing----------KO 4
July 17—Al Singer, N. Y. C.---------KO by 1
(Lost lightweight title)
Sept. 15—Mickey O'Neill, Janesville, Wis. W 10
Sept. 26—Tommy Herman, Chicago-----W 8
Oct. 28—Spug Meyers, Cedar Rapids---ND 8
Oct. 27—Tony Liguori, Des Moines-----ND 10
Dec. 2—Steve Halaiko, Rochester-------L 8
Dec. 5—Maxie Strub, Erie, Pa. ----------L 10

1931

Feb. 27—Dick Gore, Daytona Beach----KO 4
Mar. 31—Jose Estrada, Daytona Beach--W 10
July 10—Wilbur Stokes, Tampa----------D 10
Aug. 14—Steve Wolanin, Utica ----------L 10
Aug. 24—Louis (Kid) Kaplan, Hartford L 10
Sept. 8—Owens Duverney, New Orleans W 10
Oct. 8—Joey Harrison----------D 10
Nov. 4—Ralph Lenny, Chicago---------NC 8

1932

Feb. 17—Jimmy Spivey, Daytona Bch. --W 10
Mar. 14—Gus Campbell, Miami----------L 10
Apr. 11—Eddie Foster, Daytona----------W 10
June 17—Frankie Diaz, El Centro, Cal.---W 6
July 8—Tod Morgan, Hollywood--------L 10
Oct. 25—Billy Hoon, Clinton, Ia.---------W 10
Nov. 25—Young Stuhley, Clinton-------ND 10

1933

Oct. 13—Mickey Serrian, Syracuse, N. Y. L 6
Oct. 23—Jackie Davis, Cleveland, O.----L 10

1934

Jan. 31—Tony Hererra, El Paso-----KO by 6
Feb. 16—Chico Vasquez, Tucson, Ariz. KO 6
Mar. 2—Tommy Elks, Nogales, Ariz.--KO 2
Mar. 23—Archie Kovich, Reno, Nev.-----D 10
Apr. 12—Chico Vasquez, Cheyenne-----KO 2
June 27—Joe Bernal, Oakland, Cal.--KO by 6

AL SINGER

Born, Sept. 6, 1907, New York City. Nationality, Jewish-American. Managed by Hymie Caplin.

1927

Jim Reilly, KO 2; Tommy Brady, KO 3; Harry Traub, KO 2; Joe Salomoni, W 4; Murry Fuchs, W 6; Tommy Rivetti, W 4; Sammy Chernoff, W 6; Guy Mastrion, W 6; Murry Fuchs, W 6; Joe Barbara, L 4; Georgie Goldberg, L 6.

1928

Jan. 14—Herman Wallace, N. Y. C.-------W 6
Mar. 3—Joe Katkish, N. Y. C.----------W 6
Mar. 17—George Goldberg, N. Y. C.-------W 6
Apr. 14—Joe Barbara, N. Y. C.----------W 6
Apr. 14—Sonny Parsons, N. Y. C.--------KO 2
Apr. 21—Lew Hurley, N. Y. C.----------W 6
May 15—Georgie Nickfor, N. Y. C.------KO 3
May 28—Georgie Mack, N. Y. C.----------W 6
June 11—Petie Mack, N. Y. C.----------W 6
June 21—Tommy Gervel, N. Y. C.-------KO 4
July 3—Pete Herman, N. Y. C.----------W 6
July 24—Petie Mack, N. Y. C.----------D 5
Aug. 3—Pancho Rencio, N. Y. C.-------KO 3
Aug. 13—Tony Pelligrino, N. Y. C. ------W 5
Aug. 21—Boris Springer, N. Y. C.-------KO 4
Sept. 10—Vic Burrone, N. Y. C.----------W 6
Sept. 22—Chick Suggs, N. Y. C.----------W 6
Oct. 5—Johnny Lawson, N. Y. C.------WF 2
Oct. 22—Al Tripoli, N. Y. C.----------W 6
Nov. 8—Johnny Lawson, N. Y. C.-------KO 5
Nov. 16—Lou Moskowitz, N. Y. C.-------KO 5
Dec. 3—Pete Zivic, N. Y. C.----------KO 5
—Sammy Chernoff, N. Y. C.-------W 6
—Sammy Chernoff, N. Y. C.--------L 6
Dec. 14—Tony Canzoneri, N. Y. C.--------D 10

1929

Jan. 14—Joe Ryder, N. Y. C.----------W 10
Jan. 21—Sammy Novia, Philadelphia----W 10
Feb. 8—Bud Taylor, N. Y. C.----------WF 4
Mar. 15—Bud Taylor, N. Y. C.----------W 10
Apr. 19—Patsy Ruffalo, Detroit ----------W 10
May 17—Ignacio Ferandez, N. Y. --KO by 3
June 6—Leo Kid Roy, N. Y. C.----------KO 1
June 17—Augie Pisano, N. Y. C.----------W 10
June 26—Dominick Petrone, N. Y. C.------W 10
July 8—Carl Duane, N. Y. C.----------W 10
July 25—Andre Routis, N. Y. C.---------KO 2
Aug. 12—Gaston Charles, N. Y. C.-------KO 2
Aug. 29—Kid Chocolate, N. Y. C.---------L 12
Oct. 11—Leonard Zazzarino, N. Y. C.--KO 6
Oct. 21—Davey Abad, N. Y. C.----------W 10
Nov. 11—Johnny Sheppard, N. Y. C.-----KO 7
Nov. 30—Pete Nebo, N. Y. C.----------KO 1

1930

Jan. 13—Georgie Day, N. Y. C.---------KO 3
Jan. 31—Stanislaus Loayza, N. Y. C.----W 10
Mar. 17—Eddie Kid Wagner, N. Y. C.----KO 3
Mar. 23—Ignacio Ferandez, N. Y. C.------W 10
July 17—Sammy Mandell, N. Y. C.------KO 1
(Won lightweight title)
Sept. 11—Jimmy McLarnin, N. Y. C. KO by 3
Oct. 14—Eddie Mack, Chicago---------W 10
Nov. 14—Tony Canzoneri, N. Y. C.--KO by 1
(Lost lightweight title)

1931

June 18—Lew Massey, N. Y. C.----------W 10
July 10—Eddie Schapiro, N. Y. C.--------W 8
Aug. 28—Eddie Martin, N. Y. C.---------KO 2
Nov. 16—Johnny Gaito, N. Y. C.---------W 10
Dec. 11—Bat Battalino, N. Y. C.-------KO by 2

1935

Oct. 14—Buckey Keyes, Newark, N. Y. KO 4
Oct. 21—Frank Warno, Trenton, N. J. W 10
Nov. 26—Al Dunbar, White Plains, N. Y. KO 1
—John Toomey, N. Y. C.---------KO 5

1942

(In U. S. Army)

TONY CANZONERI

Born, November 6, 1908, New Orleans, La. Nationality, Italian-American. Weight, 122-126 pounds. Height, 5 ft. 5 in. Managed by Sam Goldman.

1925

Jan. 17—Jack Gardner, N. Y. C.---------KO 1
July 25—Henry Ussee, N. Y. C.---------W 4

Aug. 25—Henry Ussee, N. Y. C.----------W 6
Sept. 5—Ray Cummings, New Jersey ND 4
Sept. 12—Paulie Porter, N. Y. C.---------KO 5
Oct. 3—Jimmy Huler, N. Y. C.----------W 6
Nov. 7—Henry Molineo, N. Y. C.--------KO 1
Nov. 12—Harry Brandon, N. Y. C.---------W 4
Nov. 26—Ralph Mischo, N. Y. C.---------W 4
Dec. 7—Danny Terris, N. Y. C.----------W 6
Dec. 23—Danny Terris, N. Y. C.--------KO 4

1926

Jan. 13—Georgie Nickfor, N. Y. C.------KO 4
Jan. 21—Kid Rash, N. Y. C.----------W 4
Jan. 26—Mickey Lewis, N. Y. C.----------W 4
Feb. 13—Romeo Vaughn, N. Y. C.---------W 6
Feb. 18—Al Scorda, N. Y. C.----------W 6
Mar. 6—Bobby Wolgast, N. Y. C.---------W 6
Mar. 11—Jacinta Valdez, N. Y. C. -------W 6
Mar. 20—Tommy Milton, N. Y. C.--------W 6
Mar. 26—Mike Esposito, N. Y. C.---------D 6
May 8—Benny Hall, N. Y. C.----------D 6
May 28—Sammy Nable, N. Y. C.--------KO 5
June 16—Sonny Smith, N. Y. C.----------W 6
June 21—Willie Suess, N. Y. C.----------W 4
June 25—Archie Bell, N. Y. C.---------KO 5
July 25—Manny Wexler, N. Y. C.-------KO 5
Aug. 7—Young Montreal, N. Y. C.--------W 6
Aug. 12—Bucky Josephs, N. Y. C.---------W 6
Aug. 28—Georgie Mack, N. Y. C.---------D 6
Sept. 20—Georgie Mack, N. Y. C.---------W 6
Oct. 5—Benny Hall, N. Y. C.----------W 6
Nov. 6—Davey Abad, N. Y. C.----------L 10
Nov. 13—Enrique Savaardo, N. Y. C.-----KO 5
Nov. 22—Andre Routis, N. Y. C.---------W 10
Dec. 17—Bushy Graham, N. Y. C.---------W 10

1927

Jan. 12—Joe Ryder, N. Y. C.----------D 10
Jan. 22—Vic Burrone, N. Y. C.----------W 10
Feb. 4—Johnny Green, N. Y. C.---------W 8
Mar. 7—Calif. Joe Lynch, N. Y. C.------W 10
Mar. 26—*Bud Taylor, Chicago----------D 10
Apr. 18—Vic Burrone, N. Y. C.----------D 10
Apr. 25—Harold Smith, N. Y. C.---------KO 3
May 3—Ray Ryschell, Chicago---------KO 7
June 24—*Bud Taylor, Chicago----------L 10
July 27—Calif. Joe Lynch, Cleveland---W 10
Aug. 9—Eddie Anderson, N. Y. C.-------W 10
Aug. 17—Pete Sarmiento, Brooklyn---KO 1
Aug. 25—Joe Rivers, Kansas City--------W 10
Sept. 2—Eddie Anderson, Chicago-----LF 2
Oct. 3—Tommy Ryan, N. Y. C.----------W 10
Oct. 24—Johnny Dundee, N. Y. C.--------W 15
Nov. 7—Billy Henry, Philadelphia----KO 2
Nov. 22—Andre Routis, N. Y. C.----------W 12
Dec. 1—Ignacio Fernandez, N. Y. C.-----W 10

*For bantam title.

1928

Jan. 30—Pete Nebo, Philadelphia--------D 10
Feb. 10—*Benny Bass, N. Y. C.----------W 15
Feb. 23—Pete Passifume, Brooklyn-------W 4
May 28—Claude Wilson, New Orleans--KO 1
June 13—Vic Foley, Montreal, Canada---W 10
June 27—Harry Blitman, Philadelphia--L 10
Aug. 28—Bobby Garcia, Newark---------KO 1
Sept. 10—Harry McManus, New Castle, Pa. ----------D 4
Sept. 28—**Andre Routis, N. Y. C.--------L 15
Oct. 29—Gaston Charles, N. Y. C.---------W 10
Dec. 8—Chick Suggs, N. Y. C.----------KO 6
Dec. 14—Al Singer, N. Y. C.----------D 10

*Won featherweight title.
**Lost fealtherweight title.

1929

Jan. 18—Armando Santiago, Chicago--KO 5
Feb. 6—Joey Sangor, Chicago---------KO 7
Feb. 26—Ignacio Fernandez, Chicago---W 10
Mar. 8—Cecil Payne, Detroit ----------W 10
Apr. 9—Eddie Anderson, Milwaukee---ND 10
Apr. 26—Sammy Dorfman, N. Y. C.-------W 10
May 10—Andre Routis, Chicago----------W 10
June 4—Ignacio Fernandez, N. Y. C.-----W 10
July 9—Phil McGraw, N. Y. C.----------W 10
Aug. 2—*Sammy Mandell, Chicago-----L 10
Sept. 20—Eddie Kid Wolfe, New Orleans W 10
Sept. 27—Eddie Mack, Chicago----------KO 8
Oct. 18—Johnny Farr, N. Y. C.----------W 10
Oct. 30—Stanislaus Loayza, Chicago-----W 10

*For lightweight title.

1930

Jan. 16—Jack Kid Berg, N. Y. C.---------L 10
Mar. 3—Solly Ritz, N. Y. C.----------KO 1
Mar. 15—Stanislaus Loayza, N. Y. C.-----W 10
Apr. 1—Steve Smith, New Haven-----KO 7
Apr. 7—Frankie Lafay, N. Y. C.-------KO 1
May 5—Harry Carlton, N. Y. C.---------W 10
May 14—Johnny Farr, New Haven--------W 10
June 4—Joe Glick, N. Y.C.----------W 10
June 24—Tommy Grogan, N. Y. C.--------W 10
July 21—Benny Bass, Philadelphia-----W 10
Aug. 26—Goldie Hess, N. Y. C.----------W 10
Sept. 11—Billy Petrolle, Chicago---------L 10
Nov. 14—Al Singer, N. Y. C.----------KO 1
(World's lightweight title)

1931

Jan. 26—Johnny Farr, New Orleans----ND 10
Feb. 25—Joey Kaufman, Jersey City---KO 1
Mar. 6—Sammy Fuller, Boston----------L 10
Mar. 23—Tommy Grogan, Philadelphia--W 10
Apr. 24—*Jack (Kid) Berg, Chicago----KO 3
June 25—Herman Perlick, New Haven--W 10
Apr. 20—Ruby Bradley, Holyoke-------KO 6
July 13—*Cecil Payne, Los Angeles-----W 10
Sept. 10—**Jack (Kid) Berg, N. Y. C.----W 15
Oct. 29—*Phillie Griffin, Newark--------W 10
Nov. 20—*Kid Chocolate, N. Y. C.---------W 15

*For Junior Welterweight title.
**For Lightweight title.

1932

Jan. 18—Johnny Jadick, Philadelphia----L 10
(Lost junior welter title)
Feb. 15—Lew Massey, Philadelphia-------W 10
Apr. 4—Ray Kiser, New Orleans---------W 10
May 23—Battling Gizzy, Pittsburgh----KO 5
June 16—Harry Dubinsky, Chicago-------W 10
July 18—Johnny Jadick, Philadelphia----L 10
(Junior welter title)
Sept. 29—Lew Kirsch, N. Y. C.----------KO 3
Oct. 12—Frankie Petrolle, N. Y. C.-------KO 3
Nov. 4—Billy Petrolle, N. Y. C.----------W 15
(World lightweight title)
Nov. 27—Eddie Kid Wolfe, N. Y. C.------W 10

1933

Feb. 3—Billy Townsend, N. Y. C.-------KO 1
Feb. 23—Pete Nebo, Miami, Fla----------W 10
Apr. 20—Wesley Ramey, Gr. Rapids-----L 10
May 21—Battling Shaw, New Orleans--W 10
(Won Junior welterweight title)
June 23—Barney Ross, Chicago----------L 10
(Lost lightweight title)
Sept. 12—Barney Ross, N. Y. C.----------L 15
(Lightweight title bout)
Oct. 28—Frankie Klick, Brooklyn---------W 10
Nov. 24—Kid Chocolate, N. Y. C.--------KO 2
Dec. 4—Cecil Payne, Cleveland-------KO 5
Dec. 15—Cleto Locatelli, N. Y. C.---------W 10

1934

Feb. 2—Cleto Locatelli, N. Y. C.---------W 12
Mar. 1—Pete Nebo, Kansas City---------W 12
Mar. 13—Baby Arizmendi, Los Angeles W 10
June 28—Frankie Klick, Brooklyn-------KO 9
Aug. 29—Harry Dublinsky, Brooklyn-----L 10
Sept. 26—Harry Dublinsky, Brooklyn---W 10

1935

Jan. 7—Eddie Ran, Newark----------KO 2
Jan. 21—Honey Boy Hughes, Utica-----W 8
Jan. 31—Leo Rodak, Chicago----------W 10
Feb. 26—Chuck Woods, Detroit ----------L 10
Mar. 15—Chuck Woods, Chicago---------W 10
Apr. 25—Eddie Zivic, Pittsburgh-------KO 7
May 10—Lou Ambers, N. Y. C.----------W 15
(Won lightweight title)
June 10—Frankie Klick, Wash.----------W 12
July 25—Bobby Pacho, Chicago----------W 10
Aug. 19—Frankie Klick, San Francisco--W 10
Sept. 13—Joe Ghnouly, St. Louis---------W 10
Oct. 4—Al Roth, N. Y. C.----------W 15
(Lightweight title bout)

1936

Jan. 22—Brescia Garcia, N. Y. C.-------KO 9
Jan. 30—Toots Bashara, Philadelphia--KO 3
Feb. 15—Billy Hogan, Brooklyn---------KO 4
Mar. 2—Steve Halaiko, N. Y. C.---------KO 2
Apr. 9—Johnny Jadick, N. Y. C.----------W 10
May 8—Jimmy McLarnin, N. Y. C.-------W 10
Sept. 3—Lou Ambers, N. Y. C.----------L 15
(Lost lightweight title)
Oct. 5—Jimmy McLarnin, N. Y. C.-------L 10

1937

Apr. 5—George Levy, Newark---------KO 7
Apr. 13—Frankie Wallace, Brooklyn-----W 8
Apr. 24—Joey Zodda, Brooklyn---------KO 7
May 7—Lou Ambers, N. Y. C.----------L 15
(Lightweight title bout)

TONY CANZONERI

New Orleans, Louisiana

1938

Oct. 17—Eddie Zivic, Scranton, Pa. -----L 10
Oct. 26—Howard Scott, Jersey City------W 8
Nov. 1—Al Dunbar, Camden, N. J.-----KO 3
Nov. 22—Howard Scott, N. Y. C.---------W 8
Dec. 10—Jimmy Murray, N. Y. C.---------W 8
Dec. 30—Eddie Zivic, N. Y. C.----------W 10

1939

Jan. 19—Wally Hally, Denver----------W 10
Jan. 27—Joe Gavras, San Francisco---KO 2
Jan. 31—Everett Simington, San Jose--KO 3
Feb. 7—Bobby Pacho, Los Angeles----W 10
Mar. 7—Eddie Brink, N. Y. C.----------W 8
Mar. 28—Eddie Brink, N. Y. C.----------L 10
Apr. 11—Jimmy Vaughn, N. Y. C.---------D 8
May 1—Jimmy Tygh, Philadelphia-----L 10
May 15—Nick Camarata, New Orleans--D 10
June 5—Harris Blake, Buffalo----------L 10
July 6—Joe DeJesus, Poughkeepsie-----W 8
July 17—Ambrose Logan, Brooklyn-----W 8
Aug. 3—Joe DeJesus, Brooklyn--------W 8
Aug. 18—Frankie Wallace, Long Beach--W 8
Aug. 26—Gerald D'Elia, Staten Island---W 8
Sept. 19—Eddie Brink, Brooklyn----------W 8
Nov. 1—Al Davis, N. Y. C.----------KO by 3

BARNEY ROSS

(Record under Welterweight Champions)

LOU AMBERS

(Louis D'Ambrosio)

Born, November 8, 1913, Herkimer, N. Y. Nationality, Italian-American. Weight, 135 pounds, Height, 5 ft. 6 in. Managed by Al Weill.

1932

June 16—Frankie Curry ----------KO 2
June 18—Joe Pelicano----------W 6
Aug. 7—Al Piretti ----------KO 3
Sept. 4—Rolan Lecuyer ----------KO 4
Sept. 12—Mel Doty ----------W 6
Sept. 16—Ray Meyers----------W 6
Nov. 18—Jerry White----------KO 4
Nov. 27—Stanley Winneryk----------KO 2

1933

Feb. 27—Pedro Nieves, N. Y. C.----------W 6
Mar. 20—Paul Scalfaro, N. Y. C.---------W 6
Apr. 3—Charlie Beami, N. Y. C.----------D 6
Apr. 10—Frankie Wallace, Utica, N. Y.---W 6
June 27—Tony Scarpati, N. Y. C.---------W 6
July 3—Ernie Tedesco, Englewood, N. J. W 6
July 16—Charlie Bedami, N. Y. C.---------D 6
July 24—Steve Larocco, N. Y. C.---------W 6
Aug. 7—Al Piretti, Englewood, N. J.--KO 3
Aug. 14—Jack Rose, N. Y. C.----------W 4
Aug. 28—Joe Costa, N. Y. C.----------W 6
Sept. 4—Roland Lecuyer, Springfield--KO 4
Sept. 11—S. Kranenberg, Englewood-----W 8
Sept. 18—Honey Mellody, Springfield---W 3
Oct. 9—Johnny Gaito, Holyoke---------W 10
Oct. 23—Phil Rafferty, Holyoke---------W 10
Nov. 6—Paris Apice, Holyoke----------W 10
Nov. 27—Stanley Winneryk, Phila. ---KO 2
Dec. 5—Louis Cocoa Kid, Providence--W 10
Dec. 25—Joe Firpo, Philadelphia---------L 3

1934

Jan. 8—Patsy LaRocco, Holyoke------KO 7
Jan. 24—Paris Apice, Providence--------W 10
Mar. 2—Tommy Romano, Providence---W 10
Mar. 12—Tommy Bashara, Phila. ------KO 2
Mar. 19—Johnny Jadick, Holyoke--------W 10
Apr. 16—Eddie Dempsey, Mohawk-----KO 3
Apr. 26—Billy Lynch, Providence------KO 9
May 7—Steve Halaiko, Syracuse--------L 6
May 18—Jack Davis, Providence-------KO 4
May 25—Steve Halaiko, Providence------D 10
June 18—Jimmy Leto, Hartford----------D 10

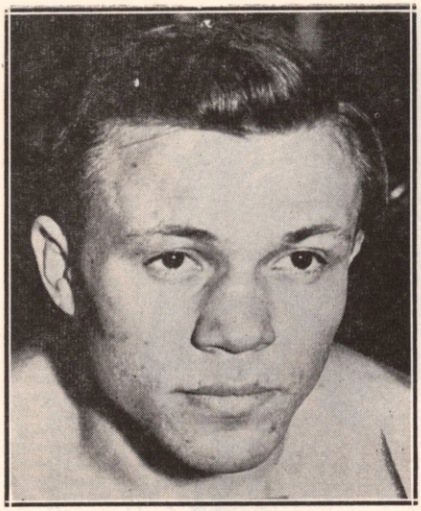

LOU AMBERS, Herkimer, N. Y.

June 28—Phil Rafferty, Brooklyn.....KO 8
July 11—Roger Bernard, Brooklyn.....W 10
Aug. 29—Tony Herrera, Brooklyn.....W 10
Sept. 26—Billy Hogan, Brooklyn.....W 10
Dec. 10—Mickey Paul, Utica.....KO 4
Dec. 28—Pancho Villa, Fall River.....W 10

1935

Jan. 11—Harry Dublinsky, N. Y. C.....W 10
Mar. 1—Sammy Fuller, N. Y. C.....W 15
Apr. 24—Honey Boy Hughes, Prov.....KO 5
May 10—Tony Canzoneri, N. Y. C.....L 15
(For world lightweight title)
July 1—Fritzie Zivic, Pittsburgh.....W 10
Nov. 25—George Levy, Newark.....W 10
Dec. 16—Jimmy Vaughn, Cleveland.....W 10
Dec. 20—Lou Jallos, Syracuse.....KO 3

1936

Jan. 3—Frankie Klick, N. Y. C.....W 10
Jan. 21—Tony Herrera, Brooklyn.....KO 9
Feb. 7—Baby Arizmendi, N. Y. C.....W 10
Feb. 14—Eddie Marks, Utica.....KO 3
Mar. 17—*Tony Scarpati, Brooklyn.....KO 7
Apr. 7—Pete Mascia, Brooklyn.....W 6
Apr. 15—Buster Brown, Providence.....KO 1
Apr. 22—Orville Drouillard, Detroit.....W 10
May 5—Jackie Sharkey, Grand Rapids KO 6
July 6—Joey Greb, Newark.....W 10
Sept. 3—Tony Canzoneri, N. Y. C.....W 15
(Won world lightweight title)
Oct. 28—Eddie Cool, Philadelphia.....L 10
Nov. 20—Jimmy McLarnin, N. Y. C.....L 10
Dec. 29—Stumpy Jacobs, Rochester.....KO 7
*Died from injuries received in bout.

1937

Jan. 8—Enrico Venturi, N. Y. C.....D 10
Feb. 10—Davey Day, N. Y. C.....W 10
Feb. 22—Al Roth, N. Y. C.....W 10
Mar. 23—Roger Bernard, Flint.....W 10
Apr. 5—Pedro Montanez, N. Y. C.....L 10
Apr. 19—Phil Baker, New Haven.....W 10
May 7—Tony Canzoneri, N. Y. C.....W 15
,(Title bout)
Aug. 16—Howard Scott, Hartford.....W 10
Sept. 1—Howard Scott, Washington.....W 10
Sept. 23—Pedro Montanez, N. Y. C.....W 15
(Title bout)
Nov. 16—Charley Burns, St. Louis.....W 10
Dec. 6—Frankie Wallace, Cleveland.....W 10

1938

Feb. 21—Lou Jallos, Richmond.....KO 4
May 6—Jimmy Vaughn, Louisville.....W 10
May 11—Jimmy Garrison, Kansas City.....W 10
June 7—Baby Arizmendi, Los Angeles.....D 10
Aug. 17—Henry Armstrong, N. Y. C.....L 15
(Lost world lightweight title)
Oct. 28—Steve Halaiko, Syracuse.....KO 3
Nov. 28—Tommy Cross, Philadelphia.....W 10
Dec. 5—Frankie Wallace, Cleveland.....KO 7

1939

Jan. 16—Joey Silva, Philadelphia.....W 10
Jan. 27—Paul Junior, Boston.....W 10
Feb. 24—Baby Arizmendi, N. Y. C.....KO 11
Apr. 25—Honey Mellody, Boston.....KO 4
May 8—Jimmy Vaughn, Philadelphia.....W 10
May 22—Paul Junior, Boston.....KO 8
Aug. 22—Henry Armstrong, N. Y. C.....W 15
(Won World lightweight title)
Nov. 16—Jimmy Vaughn, Hartford.....W 10

1940

Jan. 29—Wally Hally, Providence.....W 10
Feb. 23—Al Davis, N. Y. C.....W 10
Apr. 17—Wally Hally, Denver.....W 10
Apr. 25—Norment Quarles, Charleston.....W 10
May 10—Lew Jenkins, N. Y. C.....KO by 3
(Lost world lightweight title)

1941

Feb. 14—Norment Quarles, Hartford.....W 10
Feb. 28—Lew Jenkins, N. Y. C.....KO by 7

1942

Joined U. S. Coast Guard.

HENRY ARMSTRONG

(Record under Welterweight Champions)

LEW JENKINS

(Verlin Jenks)

Born, December 4, 1916, Milburn, Texas. Nationality, Irish-American. Weight, 134 pounds. Height, 5 ft., 7 in. Managed by Hymie Caplan.

1934

At Silver City N. Mexico, Fay Koshey, Winslow, W 4rds. George Stevens, Promoter.

1935

July 28—Moon Mullins, Columbus, O.....W 8

1937

—Jimmy Maddox .....D 8
—Rudolfo Ramirez .....KO by 8
—Billy Firpo .....L 6
—Ray Serrano, Houston Tex. .....W 4

1938

—Jimmy Hatcher, Dallas.....KO 6
Jan. —Kid Levy, Dallas.....KO 5
Apr. 1—Jackie Sharkey, Dallas.....KO 2
Apr. 8—Lew Feldman, Dallas.....W 10
Apr. 28—Wesley Ramey, Dallas .....L 10
May 27—Bobby Britton, Dallas.....KO by 7
June 17—Evening Thunder, Dallas.....KO 3
July 29—Chino Alvarez, Dallas.....KO by 8
Aug. 23—Zeke Castro, Los Angeles.....W 6
Sept. 23—Carlos Malacara, Dallas, Tex.....L 10
Sept. 30—Don Eddy, Dallas.....KO by 8
Oct. 20—Carl Faust, Dallas.....KO 8
Nov. 3—Carl Faust, Dallas, Tex.....KO 8
Nov. 17—Lew Feldman, Dallas.....L 10
Dec. 2—Sammy Musco, Dallas.....W 10
Dec. 16—Wesley Ramey, Dallas.....L 10
Dec. 23—Pedro Ortega, San An., Tex.....L 8

1939

—Joe Law, Chicago.....W 6
Jan. 20—Willie Joyce, Chicago .....D 10
Jan. 31—Sam Scully, Houston.....KO 10
Feb. 17—Willie Joyce, Chicago.....L 8
Feb. 24—Willie Joyce, Chicago.....L 8
Mar. 24—Pete Lello, Chicago.....KO by 7
June 19—Jorge Morelia, San Antonio.....W 10
July 18—Bus Breese, Long Island.....W 8
Aug. 1—Joey Fontana, Long Island.....W 8
Aug. 15—Bus Breese, Long Island.....W 8
Sept. 5—Ginger Foran, Long Island.....KO 4
Sept. 12—Primo Flores, Long Island.....KO 4
Oct. 10—Primo Flores, N. Y. C.....KO 5
Nov. 21—Mike Belloise, N. Y. C.....KO 7
Dec. 15—Billy Marquart, N. Y. C.....KO 3

1940

Jan. 24—Chino Alvarez, Dallas.....KO 1
Mar. 8—Tippy Larkin, N. Y. C.....KO 1
May 10—Lou Ambers, N. Y. C.....KO 3
(Won Lightweight Championship of the World)
July 17—Henry Armstrong, N. Y. C. KO by 6
Sept. 16—Bob Montgomery, Phila.....W 10
Nov. 22—*Pete Lello, N. Y. C.....KO 2
Dec. 20—Fritzie Zivic, N. Y. C.....D 10
*Title bout.

1941

Feb. 28—Lou Ambers, N. Y. C.....KO 7
May 16—Bob Montgomery, N. Y. C.....L 10

Aug. 4—Joey Zodda, Newark KO 3
Sept. 12—Cleo McNeil, Minneapolis KO 3
Oct. 6—Freddie Red Cochrane, N. Y. C. L 10
Dec. 19—Sammy Angott, N. Y. C. L 15
(World Lightweight Title Bout)

1942

Feb. 17—Marty Servo, Philadelphia L 10
Mar. 27—Mike Kaplan, Boston L 10
May 13—Jack Byrd, Hot Springs L 10
May 25—Fritzie Zivic, Pittsburgh KO by 10
Aug. 17—Cosby Linson, New Orleans L 10
Aug. 27—Carmen Notch, Detroit L 10
Sept. 22—Al Tribuani, Wilmington, Del. L 10
Nov. 18—Chato Gonzales, Las Vegas KO 2
Dec. 4—Henry Armstrong, Portland, Ore. KO by 8
Dec. 22—John Thomas, Los Angeles KO by 5
In U. S. Coast Guard.

1943

July 28—Steve Rosina, Oran, N. Africa KO 2
Aug. 6—Chick Brousard, Oran, N. Afr. W 3

1945

Dec. 3—Jimmy Doyle, Cleveland KO by 4

1946

Jan. 15—Jerry Zullo, Salem KO 2
Jan. 25—Jack Garrity, Danbury KO 1
Jan. 29—Johnny Cool, Manchester KO 2
May 21—Henry Majcher, Houston L 10
June 14—Lou Flyer, Dallas KO by 6
Sept. 26—Tony Davila, Waco KO 1
Nov. 20—Ted Mustang Garcia, Galveston, Texas KO 9
Dec. 13—Hubert Gray, Dallas KO 10
Dec. 20—Nick Castiglione, Chicago KO 4

1948

Dec. 10—Andres Balderas, El Paso KO 3

1949

Jan. 17—Rene Camacho, Philadelphia KO 2
Jan. 31—Chuck Burton, Philadelphia KO 9
Feb. 28—Percy Bassett, Philadelphia L 10
Mar. 17—Santa Bucca, Philadelphia KO 4
Mar. 28—Joey Carkido, Philadelphia KO 4
Apr. 11—Bobby Timpson, Philadelphia KO 10
May 2—Eddie Giosa, Philadelphia L 10
June 6—Jimmy Collins, Philadelphia W 8
June 21—Mario Marino, Allentown, Pa. KO 2
July 1—Beppe Colasanti, Lg. Bch., L. I. L 10
Aug. 1—Lou Joyce, Allentown, Pa. W 8
Aug. 17—Don Williams, Worcester W 10
Sept. 1—Bob Sandberg, Milwaukee L 10
Sept. 21—Don Williams, Worcester L 10
Sept. 30—Eddie Giosa, Philadelphia W 10
Oct. 20—Ike Jenkins, Philadelphia W 8
Nov. 14—Calvin Smith, Philadelphia L 10
Dec. 5—Johnny DeFazio, Newark KO 8
Dec. 19—Iggy Vaccari, Boston KO 9

1950

Jan. 9—Al Pennino, Newark KO 3
Jan. 25—Walter Haines, New York L 8
Jan. 31—Rafael Lastre, Toledo KO by 10
Mar. 6—Carmen Basilio, Syracuse L 10
Apr. 14—Beau Jack, Washington KO by 6

SAMMY ANGOTT

Born, January 17, 1915, Washington, Pa. Nationality, Italian-American. Weight, 135 pounds. Managed by Charlie Jones.

1936

Mar. 25—Leonard Del Genio, N. Y. C. L 8
June 17—Lee Sheppard, Pittsburgh L 10
July 14—Victor Vallee, N. Y. C. W 6
—Lee Sheppard L 10
Fought 14 times this year, all in New York City. Won 11 bouts and lost 3.

1937

Feb. 22—Johnny Hutchinson L 8
Mar. 8—Lloyd Pine, Louisville D 10
Mar. 22—Dave Barry, Louisville W 10
Apr. 18—Jimmy Buckler, Louisville W 10
May 10—Louis Gallop, Chicago KO 4
May 17—George Feist, Chicago W 6
June 3—Pete Lello, Chicago KO 5
July 12—Jimmy Christy, Chicago W 10
Aug. 12—Everett Rightmire, Milwaukee W 10
Aug. 23—Jimmy Christy, Chicago W 10
Sept. 20—Billy Marquart, Chicago L 8
Oct. 18—Johnny Pena, Chicago W 10
Oct. 25—Jimmy Vaughn, Louisville W 10
Nov. 8—Wishy Jones, Louisville W 10
Nov. 16—Billy Marquart, Chicago L 8
Dec. 6—Lew Massey, Louisville W 10

1938

Jan. 15—Victor Vallee, N. Y. C. W 10
Feb. 7—Harvey Woods, Chicago W 8
Feb. 25—Ev. Simmington, Chicago W 8
Mar. 7—Everett Rightmire, Louisville W 10
Mar. 22—Jackie Wilson, Milwaukee W 10
May 6—Wesley Ramey, Louisville W 10
May 23—Frankie Kid Covelli, Chicago W 10
June 1—Irving Eldridge, Pittsburgh W 10
June 15—Roger Bernard, Milwaukee W 10
June 28—Tommy Spiegel, Pittsburgh W 10
July 4—Lee Sheppard, Pittsburgh KO 7
July 25—Leo Rodak, Pittsburgh L 10
Aug. 8—Nick Camarata, Chicago W 10
Aug. 15—Leo Rodak, Pittsburgh KO 1
Sept. 2—Wishy Jones, Louisville W 10
Sept. 16—Wesley Ramey, Dallas W 10
Sept. 27—Leo Rodak, Pittsburgh W 10
Oct. 7—Lloyd Pine, Louisville W 10
Nov. 14—Norment Quarles, New Orleans W 10
Dec. 5—Freddy Miller, Louisville W 10

1939

Jan. 23—Joey Ferrando, Pittsburgh KO 10
Jan. 30—Eddie Brink, Pittsburgh KO 5
Apr. 14—Aldo Spoldi, N. Y. C. W 10
May 3—Milt Aron, Chicago W 10
June 27—Howard Scott, Louisville W 10
July 17—Petey Sarron, Pittsburgh W 10
Aug. 28—Billy Marquart, Pittsburgh W 10
Oct. 6—Davey Day, Chicago W 10
Nov. 3—Baby Arizmendi, Chicago W 10
Dec. 8—Davey Day, Chicago L 12

1940

Feb. 2—Pete Lello, N. Y. C. D 10
Mar. 1—Quen. Baby Breese, Milwaukee W 10
May 4—Davey Day, Louisville W 15
(Won N.B.A. Lightweight Title)
June 25—Baby Arizmendi, Los Angeles D 10
July 24—Nick Castiglione, Chicago W 10
Aug. 28—Fritzie Zivic, Pittsburgh L 10
Nov. 4—Georgie Latka, San Francisco D 10
Nov. 25—Bob Montgomery, Philadelphia W 10
Dec. 18—Don Eddy, Miami W 10

1941

May 2—Dave Castilloux, Louisville W 12
May 19—Lenny Mancini, Cleveland W 10
June 1—Lloyd Pine, Chicago W 10
June 24—Harry Hurst, Toronto W 10
July 21—Ray Robinson, Philadelphia L 10
Aug. 12—Jimmy Tygh, Pittsburgh KO 3
Sept. 8—Pete Galiano, Wash., Pa. KO 6
Sept. 19—Lee Sheppard, Akron KO 1
Oct. 31—Chino Lopez, Pittsburgh KO 6
Dec. 19—Lew Jenkins, New York City W 15
(Won world lightweight championship)

1942

Mar. 6—Bob Montgomery, N. Y. City W 12
May 15—Allie Stolz, New York City W 15
(Title bout—world lightweight championship)
July 7—Bob Montgomery, Philadelphia W 12
July 31—Ray Robinson, New York City L 10
Sept. 28—Aldo Spoldi, New Orleans W 10
Nov. 13—Announced retirement as undefeated world lightweight champion.

1943

Mar. 19—Willie Pep, N. Y. C. W 10
June 11—Henry Armstrong, N. Y. C. L 10
Oct. 1—Joey Peralta, Detroit W 10
Oct. 27—Slugger White, Hollywood W 15
(Won N. B. A. Lightweight Championship)
Dec. 17—Bobby Ruffin, N. Y. C. W 10

1944

Jan. 20—Beau Jack, New York City D 10
*Mar. 8—Juan Zurita, Hollywood L 15
*For N.B.A. Lightweight title.
Apr. 4—Aaron Perry, Washington W 10
June 7—Ike Williams, Philadelphia L 10
*Aug. 1—Aaron Perry, Washington W 11
*Eleven rounds decided upon as a compromise.
Sept. 6—Ike Williams, Philadelphia L 10
Nov. 10—Jimmy McDaniels, N. Y. C. L 10
Announced his retirement for third time.

1945

Aug. 20—Gene Burton, Pittsburgh D 10
Sept. 19—Ike Williams, Pittsburgh KO 6
Oct. 24—Danny Kapilow, Washington W 10
Dec. 10—Danny Kapilow, Pittsburgh W 10

1946

Mar 4—Ray Robinson, Pittsburgh.....L 10
July 8—Beau Jack, Washington...KO by 7

1947

Feb. 17—George Dixon, Wheeling.....KO 1
Feb. 24—John Bryant, Canton.....KO 5
Feb. 27—Jackie McFarland, Mansfield..KO 2
Mar. 14—Nick Castiglione, Chicago.....KO 4
Mar. 24—Murray Cain, Wheeling.....KO 3
Apr. 9—Cal Elphante, Zanesville.....KO 3
May 16—Johnny Bratton, Chicago.....W 10

1948

Feb. 17—Eddie Pusey, Louisville.....KO 2
Mar. 15—Rudy Zadell, Cumberland, Md. W 10
June 11—Buster Miles, Huntington.....W 10

1949

Mar. 3—Johnny Bryant, Clarksburg, W. Va. .....KO 2
Aug. 5—Billy Suddeth, Topeka.....W 10
Oct. 19—Don Williams, Worcester .....L 10
Dec. 12—Tony Riccio, Newark .....L 10

1950

Jan. 2—Sonny Boy West, Baltimore....D 10
Jan. 23—Clem Custer, Baltimore.....KO 8
Feb. 20—Ralph Zannelli, Providence....W 10
Mar. 20—Sonny Boy West, Baltimore....L 10
May 10—John L. Davis, Oakland.....L 10
June 22—Tim Dalton, Davenport.....W 10
June 26—Kid Azteca, El Paso.....W 10
Aug. 8—Sonny Boy West, Detroit.....L 10

BEAU JACK
(Sidney Walker)

Born, April 1, 1921, Augusta, Ga. Negro. Welterweight. Height, 5 ft. 6 in. Managed by Chick Wergeles.

1940

May 20—Frankie Allen, Holyoke.....D 4
May 27—Billy Bannick, Holyoke.....KO 3
June 17—Jackie Parker, Holyoke.....L 4
July 14—Joe Polowitzer, New Haven.....L 6
July 21—Joe Polowitzer, New Haven.....W 6
Aug. 19—Jackie Parker, Holyoke.....L 4
Aug. 26—Carlo Daponde, Holyoke.....W 4
Sept. 2—Jackie Small, Holyoke.....KO 4
Sept. 16—Ollie Barbour, Holyoke .....KO 3
Sept. 30—Tony Dupre, Holyoke.....KO 2
Oct. 14—Abie Cohen, Holyoke.....KO 3
Oct. 21—Ritchie Jones, Holyoke.....KO 3
Nov. 4—Joey Stack, Holyoke.....W 6
Dec. 2—Jimmy Fox, Holyoke.....W 6
Dec. 16—Young Johnny Buff, Holyoke..KO 1
Dec. 30—Mel Neary, Holyoke.....KO 5

1941

Jan. 27—Mexican Joey Silva, Holyoke....L 6
Feb. 10—Mexican Joe Rivers, Holyoke..KO 4
Feb. 24—Lefty Isrow, Holyoke.....KO 3
Mar. 10—Nickey Jerome, Holyoke.....KO 3
Mar. 24—Mexican Joey Silva, Holyoke...W 6
Apr. 7—Tony Iacovacci, Holyoke.....KO 6
Apr. 21—Bob Reilly, Holyoke.....KO 7
Apr. 28—Harry Gentile, Holyoke.....KO 1
May 5—Chester Rico, Holyoke.....D 8
May 19—Georgie Salamone, Holyoke...KO 8
June 2—Tommy Spiegel, Holyoke .....W 8
June 16—Georgie Zengaras, Holyoke.....W 8
Aug. 5—Minnie DeMore, Brooklyn.....KO 3
Aug. 14—Al Roth, Brooklyn.....KO 5
Aug. 26—Guillermo Puentes, N. Y. C....W 6
Sept. 19—Al Reid, N. Y. C.....KO 7
Oct. 14—Tommy Spiegel, Brooklyn.....W 8
Oct. 31—Guillermo Puentes, N. Y. C.....W 8
Dec. 1—Sammy Rivers, Brooklyn.....KO 3
Dec. 8—Freddie Archer, N. Y. C.....L 8
Dec. 29—Freddie Archer, N. Y. C.....L 8

1942

Jan. 5—Carmelo Fenoy, Holyoke.....W 10
May 22—Bobby Ivy, New York City.....W 8
June 23—Guillermo Puentes, N. Y. C....KO 1
July 3—Bobby McIntire, Ft. Hamilton..KO 6
July 7—Cosby Linson, New York City..KO 8
Aug. 1—Ruby Garcia, Elizabeth.....KO 6
Aug. 18—Carmine Fatta, N. Y. C.....KO 1
Aug. 28—Billy Murray, N. Y. C.....W 10
Sept. 22—Joe Torres, Wash., D. C.....KO 4
Oct. 2—Chester Rico, N. Y. C.....W 8
Oct. 12—Terry Young, N. Y. C.....W 10
Nov. 13—Allie Stolz, N. Y. C.....KO 7
Dec. 18—Tippy Larkin, N. Y. C.....KO 3

1943

Feb. 5—Fritzie Zivic, N. Y. C.....W 10
Mar. 5—Fritzie Zivic, N. Y. C.....W 12
Apr. 2—Henry Armstrong, N. Y. C.....W 10
May 21—Bob Montgomery, N. Y. C.....L 15
(N. Y. Title fight)
June 21—Maxie Starr, Wash., D. C.....KO 6
July 19—Johnny Hutchinson, Phila.....KO 6
Oct. 4—Bobby Ruffin, N. Y. C.....L 10
Nov. 19—Bob Montgomery, N. Y. C.....W 15
(Won N. Y. title)
In U. S. Army.

1944

Jan. 7—Lulu Costantino, N. Y. C. .....W 10
Jan. 28—Sammy Angott, N. Y. C. .....D 10
Feb. 15—Maxie Berger, Cleveland.....W 10
Mar. 3—Bob Montgomery, N. Y. C. .....L 15
(Recognized in N. Y. as world title bout)
Mar. 17—Al Davis, N. Y. C.....W 10
Mar. 31—Juan Zurita, N. Y. C.....W 10
Aug. 4—Bob Montgomery, N. Y. C. .....W 10

1945

Dec. 14—Willie Joyce, New York.....W 10

1946

Jan. 4—Morris Reif, N. Y. City.....KO 4
Feb. 8—Johnny Greco, N. Y. City.....D 10
May 31—Johnny Greco, N. Y. City.....W 10
July 8—Sammy Angott, Washington KO 7
Aug. 19—Danny Kapilow, Washington..W 10
Oct. 22—Buster Tyler, Elizabeth.....L 10

1947

Feb. 21—Tony Janiro, Garden.....KO by 4
Nov. 3—Humberto Zavala, St. Louis...KO 4
Dec. 16—Frankie Vigeant, Hartford.....W 10
Dec. 29—Billy Kearns, Providence.....W 10

1948

Jan. 5—Jimmy Collins, New Haven...KO 2
Jan. 23—Johnny Bratton, Chicago.....KO 8
Feb. 20—Terry Young, N. Y. C.....L 10
Apr. 9—Johnny Greco, Montreal.....W 10
May 24—Tony Janiro, Wash., D. C.....W 10
July 12—Ike Williams, Phila.....KO by 6
(World Lightweight Title Bout)
Oct. 28—Eric Boon, Washington, D. C...KO 3
Nov. 23—Chuck Taylor, Philadelphia...KO 3
Dec. 17—Leroy Willis, Detroit .....W 10

1949

Jan. 17—Jackie Weber, Boston.....W 10
Mar. 28—Johnny Greco, Montreal.....L 10
July 13—Eddie Giosa, Washington, D. C. W 10
Aug. 31—Johnny Gonzalves, Oakland....W 10
Sept. 6—Tote Martinez, Los Angeles....W 10
Sept. 30—Livio Minelli, Chicago.....W 10
Oct. 14—Kid Gavilan, Chicago .....L 10
Dec. 16—Tuzo Portuguez, New York.....L 10

1950

Apr. 3—Joey Carkido, Hartford.....L 10
Apr. 14—Lew Jenkins, Washington....KO 6
May 8—Jackie Weber, Providence.....KO 7
May 22—Johnny Potenti, Boston.....W 10
June 28—Ronnie Harper, Indianapolis..KO 5
July 17—Bobby Timpson, Atlanta.....KO 6
Oct. 4—Philip Kim, Honolulu.....W 10
Nov. 14—Frankie Fernandez, Honolulu..L 10

1951

Jan. 1—Fitzie Pruden, Milwaukee .....L 10
Jan. 18—Del Flanagan, Minneapolis .....L 10
Jan. 31—Emil Barao, Oakland .....W 10
Mar. 5—Ike Williams, Providence .....L 10
Mar. 30—Leroy Willis, New Orleans ....W 10
Apr. 16—Gil Turner, Philadelphia .....L 10
May 21—Gil Turner, Philadelphia...KO by 8

BOB MONTGOMERY

Born, February 10, 1919, Sumter, South Carolina. Lightweight. Height, 5 ft., 8 in. American Negro.

1937

Amateur fights—24—won 22, lost 2.

1938

(as professional)
10 fights—8 knockouts—2 wins.
Oct. 23—Johnny Buff, Atlantic City....KO 2
Oct. 27—Pat Patucci, Atlantic City.....KO 2
Nov. 4—Eddie Stewart, Philadelphia..KO 2
Nov. 10—Joe Beltrante, Atlantic City..KO 3
Nov. 17—Red Rossi, Atlantic City.....KO 2
Dec. 8—Jackie Sheppard, Atlantic City..W 8

1939

Jan. 19—Harvey Jacobs, Atlantic City--KO 1
Feb. 2—Charley Burns, Atlantic City---W 8
Feb. 23—Jay Macedon, Atlantic City----W 8
Mar. 9—Billy Miller, Atlantic City----KO 2
Mar. 16—Frank Saia, Philadelphia----KO 4
Mar. 30—Benny Berman, Atlantic City--W 3
Apr. 13—Young Raspi, Atlantic City----KO 6
Apr. 20—Eddie Guerra, Atlantic City----W 8
May 1—George Zengaras, Philadelphia-D 10
May 23—Norment Quarles, Phila.-------KO 4
June 15—Charley Burns, Atlantic City--KO 2
June 21—Tommy Rawson, Philadelphia-KO 1
July 3—Frankie Wallace, Philadelphia--W 10
Aug. 14—Jimmy Murray, Philadelphia--KO 3
Aug. 24—Ray Ingram, Atlantic City----W 10
Oct. 5—Charley Gilley, Atlantic City--KO 6
Oct. 23—Mike Evans, Philadelphia------W 10
Nov. 10—Tommy Spiegel, Philadelphia---L 10
Nov. 27—Mike Evans, Philadelphia-----KO 1

1940

Jan. 29—Al Nettlow, Philadelphia--------D 10
Mar. 11—Al Nettlow, Philadelphia-------W 10
June 3—Al Nettlow, Philadelphia-------W 12
July 5—Jimmy Vaughn, Atlantic City-KO 2
Sept. 16—Lew Jenkins, Philadelphia------L 10
Nov. 7—Norment Quarles, Atlantic City-D 10
Nov. 25—Sammy Angott, Philadelphia----L 10

1941

Jan. 28—Julie Kogon, Brooklyn---------W 8
Feb. 7—Al Nettlow, N. Y. C.----------W 8
Mar. 3—George Zengaras, Phila.-------KO 3
Apr. 28—Nick Peters, Philadelphia-----KO 3
May 16—Lew Jenkins, N. Y. C.----------W 10
June 16—Manuel Villa, Baltimore-------KO 1
June 30—Wishy Jones, Wash., D. C.-----KO 4
July 3—Frankie Wallace, Atlant. City-KO 3
July 14—Slugger White, Baltimore------W 10
Sept. 8—Mike Kaplan, Philadelphia-----W 10
Oct. 10—Davey Day, Chicago----------KO 1
Oct. 24—Julie Kogon, Chicago----------W 10
Oct. 30—Frankie Wallace, Williamsport, Pa. ----------KO 5
Dec. 8—Jimmy Garrison, Phila.--------KO 4

1942

Jan. 5—Mayon Padlo, Philadelphia----KO 8
Mar. 6—Sammy Angott, N. Y. C.--------L 12
Apr. 20—Joey Peralta, Philadelphia------W 10
May 8—Carmen Notch, Toledo----------W 10
July 7—Sammy Angott, Philadelphia----L 12
Aug. 13—Bobby Ruffin, N. Y. C.---------W 10
Oct. 6—Maxie Shapiro, Philadelphia----L 10
Dec. 1—Maxie Shapiro, Philadelphia----W 10

1943

Jan. 8—Chester Rico, N. Y. C.----------KO 7
Feb. 22—Lulu Costantino, Phila. --------W 10
Apr. 5—Roman Alvarez, Philadelphia--KO 4
Apr. 30—Gene Johnson, Scranton ------W 10
May 3—Henry Vasquez, Holyoke -------W 8
May 21—Beau Jack, N. Y. C.----------W 15
(Won N. Y. Commission Lightweight title)
July 4—Al Reasoner, New Orleans----KO 6
July 20—Frankie Wills, Washington-----W 10
Aug. 23—Fritzie Zivic, Philadelphia -----W 10
Oct. 25—Pete Scalzo, Philadelphia-----KO 6
Nov. 19—Beau Jack, N. Y. C.----------L 15
(Lost N. Y. Commission Lightweight title)

1944

Jan. 7—Joey Peralta, Detroit----------W 10
Jan. 25—Ike Williams, Philadelphia --KO 12
Feb. 18—Al Davis, N. Y. C.----------KO by 1
Mar. 3—Beau Jack, N. Y. C.----------W 15
(For lightweight title recognized by N. Y.)
Apr. 28—Joey Peralta, Chicago---------W 10
Aug. 4—Beau Jack, N. Y. C.----------L 10
In U. S. Army.

1945

Feb. 13—Cecil Hudson, Los Angeles-----W 10
Mar. 20—Genaro Rojo, Los Angeles----KO 8
May 8—Nick Moran, Los Angeles------L 10
July 9—Nick Moran, Philadelphia------W 10

1946

Feb. 3—Bill Parsons, New Orleans-----W 10
Feb. 15—Leo Rodak, Chicago----------W 10
Mar. 8—Tony Pellone, N. Y. C.----------W 10
Mar. 21—Ernie Petrone, New Haven---KO 4
June 28—Allie Stolz, N. Y. C.----------KO 13
(Title Bout)
July 29—George LaRover, Springfield---W 10
Aug. 19—Wesley Mouzon, Philadel.-KO by 2
Nov. 26—Wesley Mouzon, Philadelphia-KO 8
(Title Bout)

1947

Jan. 20—Eddie Giosa, Philadelphia----KO 5
Feb. 7—Tony Pellone, Detroit ---------L 10
Feb. 25—Joey Barnum, Los Angeles ----KO 7
Mar. 31—Jesse Flores, San Francisco--KO 3
May 12—George LaRover, Philadelphia--W 10
June 2—Julie Kogan, New Haven ------W 10
June 9—Frankie Cordino, Springfield --W 10
Aug. 4—Ike Williams, Philadelphia-KO by 6
(For Lightweight Title)
Nov. 24—Livio Minelli, Philadelphia ----L 10
Dec. 22—Joey Angelo, Boston----------L 10

1950

Feb. 3—Aldo Minelli, Washington-------L 10
Feb. 27—Johnny Greco, Montreal--------L 10
Mar. 9—Don Williams, Worcester-------L 10
Mar. 27—Eddie Giosa, Philadelphia------L 10

JUAN ZURITA

Born, Guadalajara, Mexico. Nationality, Mexican. Weight, 122 lbs. Height, 5 ft. 3 in. Manager L. James Fitten.

1933

Won: Rodolfo Camacho, 6; Felix Perez, 6; Paco Villa, 6; Justo Jimenez, 6; Memo Saucedo, 6; Sabino Tirado, 10 (2); Carlos Ibarra, 10; Juan Rivero, 10; Paco Varela, 10; Harry Fierro, 10; Baby Nationalista, KO 3; Baby Palmore, 10; Alberto Guerra, 10; Chris Pineda, lost 10 rds.

1934

Jan. 27—Ricardo Manzanillo, Mex. City W 10
Feb. 2—Joe Conde, Mexico City---------D 10
Feb. 24—Joe Conde, Mexico City--------W 12
Mar. 24—Chico Cisneros, Mexico City---W 10
Apr. 7—Eddie Trujillo, Mexico City----W 10
May 19—Chris Pineda, Mexico City----KO 4
June 16—Ricardo Manzanillo, Mex. City-W 10
July 7—Joe Conde, Mexico City---------W 10
Aug. 11—Gene Espinosa, Mexico City----W 10
Sept. 15—Rodolfo (Baby) Casanova, Mexico City ----------L 12
Nov. 3—Chico Cisneros, Mexico City---W 10

1935

Jan. 4—Pablo Dano, L. A.----------W 10
Jan. 18—Gene Espinosa, Los Angeles---W 10
Feb. 21—Midget Wolgast, Los Angeles--L 10
Mar. 30—Sixto Escobar, Mexico City----W 10
Apr. 27—Rodolfo (Baby) Casanova, Mex. City ----------L 10
May 25—Midget Wolgast, Los Angeles---L 10
June 28—Midget Wolgast, Los Angeles----L 10
July 16—Georgie Hawks, Laredo, Tex. KO 2
Aug. 7—Bobby Fernandez, El Paso, Tex. W 10
Sept. 12—Jean DeCico, Montreal, Can.--W 10

1936

Jan. 1—Joey Dodge, Mexico City-----KO 6
Feb. 15—Georgie Hansford, Mex. City--KO 5
Mar. 28—Midget Wolgast, Mex. City---KO 5
Apr. 12—Barrilito Avila, Tampico, Mex. KO 4
July 24—Midget Wolgast, Hollywood----W 10
Aug. 25—Henry Armstrong, Los A. KO by 4
Oct. 4—Joe Lucero, Ariz. ----------KO 5

1938

Jan. 1—Baltazar Sangchilli, Mex. City--W 10
Jan. 15—Joe Conde, Mexico City--------W 10

1939

May 15—Jimmy Hatcher, San Antonio---W 10

1940

Oct. 12—Rodolfo Ramirez, Mexico City--L 10
Dec. 13—Nick Peters, San Antonio------W 10

1941

Apr. 8—Lloyd Pine, San Antonio-------W 10
—Pablo Roca, Cuba----------W 10
—Mario Balza, Cuba----------KO 6
—Baby Coullimber, Cuba---------W 10
Aug. 2—Joe Pedrosa, Cuba ----------W 10
Nov. 14—George Latka, Hollywood------W 10
Dec. 5—Guy Serean, Hollywood -------KO 1
Dec. 12—Billy Hale, San Diego----------KO 3

1942

Mar. 13—Ray Price, Hollywood----------W 10
Apr. 7—Jimmy Florita, Los Angeles---KO 5
May 15—Baby Breese, Hollywood-------W 10
May 30—Filo Gonzales, Tia Juana------KO 4
July 24—Richie Lemos, Hollywood------W 10
Aug. 12—Henry Woods, Oakland--------W 10
Sept. 2—Chester Slider, Oakland--------W 10
Sept. 11—Jimmy Hatcher, Hollywood---KO 2
Oct. 13—Henry Armstrong, L A.--KO by 2
Nov. 27—Chester Slider, Hollywood-----W 10

Dec. 4—Chuck Railey, San Diego-----KO 3

1943

Jan. 22—Eddie Marcus, Hollywood----KO 6
Feb. 8—Vern Bybee, San Francisco-----W 10
Feb. 22—Jimmy Florita, Stockton--------W 10
Mar. 19—Joe Peralta, Hollywood--------W 10
Apr. 30—Joey Silva, Las Vegas---------W 10
May 21—Henry Vasquez, Hollywood----W 10
June 15—Slugger White, Los Angeles-----L 10
Sept. 29—Ralph Hurtado, Panama-------W 10
Oct. 13—Aquillino Allen, Panama------W 10
Nov. 17—Young Finnegan, Panama----KO 6

1944

Mar. 8—Sammy Angott, Hollywood-----W 15
(Won NBA Lightweight Title)
Mar. 31—Beau Jack, N. Y. C.----------L 10
Oct. 6—Pete Lello, Mexico City------KO 2
Oct. 17—Aldo Spoldi, San Antonio-----KO 4
Nov. 17—Jerry Moore, San Francisco--KO 6

1945

Jan. 23—Paul Altman, San Antonio--KO 5
Jan. 31—Mike Belloise, Houston-------KO 4
Apr. 18—Ike Williams, Mexico City KO by 2
(Lost NBA Lightweight Title)

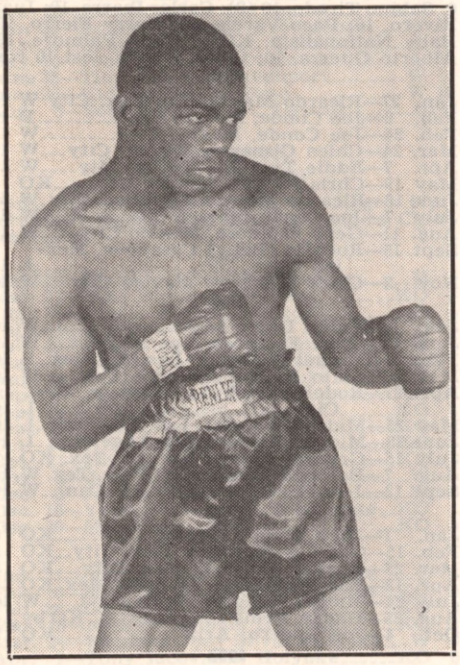

IKE WILLIAMS, Trenton, N.J.

IKE WILLIAMS

Born, Aug. 2, 1923, Brunswick, Ga. Negro. Lightweight. Managed by Connie McCarthy and Frankie Palermo.

1940

Mar. 15—Carmine Fatta, N. Brunswick--W 4
Mar. 29—Billy George, N. Brunswick----W 4
Apr. 1—Patsy Gall, Hazleton, Pa. ------D 6
May 10—Billy Hildebrand, Morristown--L 6
June 17—Billy Hildebrand,
Mt. Freedom, N. J.----------KO 6
July 19—Joe Romero, Mt. Freedom----KO 2
Sept. 9—Pete Kelly, Trenton ---------KO 2
Nov. 11—Tony Maglione, Trenton, N. J.--L 8

1941

Jan. 6—Tommy Fontana, Trenton ----W 8
Feb. 19—Carl Zullo, Perth Amboy ----KO 2
Mar. 5—Joey Zodda, Perth Amboy -----L 6
Mar. 19—Joe Genovese, Perth Amboy--W 5
Apr. 9—Johnny Rudolph, Perth Amboy-W 6
Apr. 14—Hughie Civatte, Trenton ----KO 3
Oct. 1—Freddie Archer, Perth Amboy-L 6
Oct. 27—Benny Williams, Newark -----D 6
Nov. 3—Vince De'Lia, Newark --------W 6
Dec. 16—Eddie Dowl, Perth Amboy ----W 6

1942

Mar. 26—Pedro Firpo, Atlantic City------W 8
Apr. 10—Angelo Panatellas, Atlantic
City ----------KO 5
Apr. 24—Willie Roache, Perth Amboy--W 8
May 7—Abie Kaufman, Atlantic City----W 8
June 29—Ivan Christie, Newark--------KO 5
July 29—Angelo Maglione, Trenton----KO 3
Sept. 10—Charley Davis, Elizabeth------W 8
Oct. 20—Eugene Burton, White Plains--KO 4
Dec. 7—Bob Gunther, Trenton --------W 8
Dec. 21—Sammy Daniels, Baltimore ----W 6
—Ruby Garcia, Atlantic City----W 6

1943

Jan. 29—Jerry Moore, N. Y. C.----------W 6
Feb. 22—Sammy Daniels, Phila.--------KO 2
Feb. 23—Bob McQuillan, Cleveland ---KO 3
Mar. 8—Bill Speary, Philadelphia----KO 2
Apr. 2—Rudy Griscombe, N. Y. C.----KO 3
Apr. 5—Ruby Garcia, Philadelphia----W 8
Apr. 21—Joey Genovese, Cleveland ---KO 4
May 7—Lefty La Chance, Boston ------W 8
May 14—Ray Brown, Philadelphia -----W 10
July 19—Jimmy Hatcher, Philadelphia-KO 6
Aug. 24—Tommy Jessup, Hartford ----KO 5
Aug. 31—Johnny Bellus, Hartford ------W 10
Sept. 13—Jerry Moore, W. Spgfld., Mass.-W 10
Oct. 1—Lefty LaChance, Boston ------KO 4
Oct. 22—Sgt. Ed Perry, New Orleans---KO 2
Oct. 29—Gene Johnson, New Orleans----W 10
Nov. 8—Johnny Hutchinson, Phila.----KO 3
Nov. 29—Willie Cheatum, New Britain--W 8
Dec. 13—Mayon Padlo, Philadelphia----W 10

1944

Jan. 25—Bob Montgomery, Phila.---KO by 12
Feb 28—Ellis Phillips, Philadelphia---KO 1
Mar. 13—Leo Francis, Trenton----------W 8
Mar. 27—Joey Peralta, Philadelphia----KO 9
Apr. 10—Leroy Saunders, Holyoke-----KO 5
Apr. 18—Mike Delia, Philadelphia-----KO 1
May 16—Luther Slugger White, Phila.---W 10
June 7—Sammy Angott, Philadelphia--W 10
June 23—Cleo Shans, N. Y. City--------KO 10
July 10—Joey Pirrone, Philadelphia---KO 1
July 20—Julie Kogon, N. Y. City--------W 10
Aug. 29—Jimmy Hatcher, Wash. D. C.---W 10
Sept. 6—Sammy Angott, Philadelphia---W 10
Sept. 19—Freddie Dawson, Philadelphia KO 4
Oct. 18—Johnny Green, Buffalo--------KO 2
Nov. 2—Ruby Garcia, Baltimore------KO 7
Nov. 13—Willie Joyce, Philadelphia-----L 10
Dec. 5—Lulu Costantino, Cleveland----W 10
Dec. 11—Dave Castilloux, Buffalo------KO 5

1945

Jan. 8—Willie Joyce, Philadelphia ----W 12
Jan. 22—Maxie Berger, Philadelphia---KO 4
Mar. 2—Willie Joyce, New York--------L 12
Mar. 26—Dorsey Lay, Philadelphia------KO 3
Apr. 18—Juan Zurita, Mexico City-----KO 2
(NBA Lightweight Championship)
June 8—Willie Joyce, New York--------L 10
Aug. 14—Charley Smith, Union City----W 10
Aug. 28—Gene Burton, Philadelphia-----W 10
Sept. 7—Nick Moran, New York----------W 10
Sept. 19—Sammy Angott, Pittsburgh-KO by 6
Nov. 26—Wesley Mouzon, Philadelphia--D 10

1946

Jan. 8—Charley Smith, Trenton--------W 10
Jan. 20—Johnny Bratton, New Orleans--W 10
Jan. 28—Freddie Dawson, Phila.---------D 10
Feb. 14—Cleo Shans, Orange----------W 10
Feb. 22—Ace Miller, Detroit----------W 10
Mar. 11—Eddie Giosa, Phila. ----------KO 4
Apr. 8—Eddie Giosa, Philadelphia----KO 1
Apr. 30—Enrique Bolanos, L. A.---------KO 8
June 12—Bobby Ruffin, Brooklyn--------KO 5
Aug. 6—Ivan Christie, Norwalk-------KO 2
Sept. 4—Ronnie James, Cardiff, Wales-KO 9
(Title Bout)

1947

Jan. 27—Gene Burton, Chicago----------L 10
Apr. 14—Frankie Conti, Allentown----KO 7
Apr. 25—Willie Russell, Columbus-------W 10
May 9—Ralph Zanelli, Boston----------W 10
May 26—Juste Fontaine, Philadelphia--KO 4
June 20—Tippy Larkin, New York------KO 4
Aug. 4—Bob Montgomery, Phila.-------KO 6
(Title Bout)
Sept. 29—Doll Rafferty, Philadelphia---KO 4
Oct. 10—Talmadge Bussey, Detroit-----KO 9
Dec. 12—Tony Pellone, N. Y. C.----------W 10

1948

Jan. 13—Doug Carter, Camden ----------W 10
Jan. 26—Freddie Dawson, Phila.--------W 10
Feb. 9—Livio Minelli, Philadelphia-----W 10
Feb. 27—Kid Gavilan, N. Y. C.----------W 10
May 5—Rudy Cruz, Oakland----------W 10
May 25—Enrique Bolanos, Los Ang.------W 15
(World Lightweight Title Bout)
July 12—Beau Jack, Philadeplhia-----KO 6
(World Lightweight Title Bout)
Sept. 23—Jesse Flores, N. Y. C.---------KO 10
(World Lightweight Title Bout)
Nov. 8—Buddy Garcia, Philadelphia--KO 1
Nov. 18—Billy Nixon, Philadelphia ----KO 4

1949

Jan. 17—Johnny Bratton, Philadelphia -W 10
Jan. 28—Kid Gavilan, N. Y. C.----------L 10
Apr. 1—Kid Gavilan, N. Y. C.----------L 10
Apr. 22—Vince Turpin, Cleveland------KO 6
June 21—Irvin Steen, Los Angeles-------W 10
July 21—Enrique Bolanos, Los Angeles KO 4
(Title bout)
Aug. 3—Benny Walker, Oakland--------W 10
Sept. 2—Arthur King, Chicago-------Exh. 4
Sept. 30—Doug Ratford, Philadelphia----W 10
Oct. 24—Al Mobley, Trenton ----------W 10
Nov. 14—Jean Walzack, Philadelphia ---W 10
Dec. 5—Freddie Dawson, Philadelphia--W 15
(Title bout)
Dec. 20—Midget Taylor, Phoenixv., Pa.Exh. 6

1950

Jan. 20—Johnny Bratton, Chicago------KO 8
Feb. 17—Sonny Boy West, New York--KO 8
Feb. 27—John L. Davis, Seattle----------W 10
June 2—Lester Felton, Detroit----------W 10
July 12—George Costner, Philadelphia---L 10
Aug. 7—Charley Salas, Washington-----L 10
Sept. 26—Charley Salas, Washington-----W 10
Oct. 2—Joe Miceli, Milwaukee----------L 10
Nov. 23—Joe Miceli, Milwaukee---------W 10
Dec. 12—Dave Marsh, Akron----------KO 9
Dec. 18—Rudy Cruz, Philadelphia-------W 10

1951

Jan. 5—Jose Gatica, New York ------KO 1
Jan. 22—Ralph Zanelli, Providence ----KO 5
Jan. 31—Vic Cardell, Detroit ----------KO 9
Feb. 19—Joe Miceli, Philadelphia --------L 10
Mar. 5—Beau Jack, Providence --------W 10
Apr. 11—Fitzie Pruden, Chicago --------W 10
May 25—James Carter, New York --KO by 14
(Lost world lightweight title)
Aug. 2—Don Williams, Worcester ------L 10
Sept. 10—Gil Turner, Philadelphia---KO by 10

1952

Mar. 17—Johnny Cunningham,
Baltimore ----------KO 5
Mar. 26—Chuck Davey, Chicago----KO by 5
Nov. 24—Pat Manzi, Syracuse----------KO 7

LAURO SALAS

Born, 1927, Monterrey, Mexico. Managed by Jimmy Fitten.

1947

June 17—Pee Wee Swingler, Los Angeles--L 6
June 25—Roland Cannon, Ocean Park----D 6
July 7—Bee Jiminez, Ocean Park-------W 4
July 22—Al Sandoval, Los Angeles -----D 4
Aug. 12—Al Sandoval, Los Angeles----KO 2
Sept. 2—Sammy Anders, Los Angeles----W
Sept. 11—Julio Muriel, Juarez----------W 6
Sept. 22—Ron Cannon, Ocean Park------W 4
Sept. 26—Curtis James, San Diego------KO 2
Sept. 30—Felix Ramirez, San Jose--------W 10
Oct. 29—Trinidad Perez, El Paso--------W 6
Nov. 18—Ron Cannon, San Jose---------KO 8
Nov. 25—Felix Ramirez, San Jose------KO 4
Dec. 9—Felix Bueno, San Jose----------W 10

1948

Jan. 13—Jackie Romero, Sacramento----W 10
Jan. 19—Raul Campos, Ocean Park------L 10
Mar. 3—Harold Dade, Sacramento------L 10
Mar. 11—Alfredo Escobar, Hollywood----D 10
Apr. 6—Pee Wee Swingler, Ocean Park-W 10
Apr. 23—Mario Trigo, Hollywood--------L 10
May 4—Ralph Lara, San Jose----------KO 4
June 25—Bobby Jackson, Hollywood----KO 7
Aug. 10—Joe Disoso, Sacramento--------W 10
Aug. 16—Buddy Jacklich, Oakland------W 10
Aug. 27—Manny Ortega, El Paso-------KO 3
Sept. 28—Manuel Ortiz, Los Angeles------W 10

LAURO SALAS, Mexico

Oct. 26—Carlos Chavez, Los Angeles----L 10
Nov. 17—Manuel Rivera, El Paso -------L 10
Dec. 7—Harold Dade, Los Angeles -----L 12

1949

Feb. 9—Ramon Ruiz, Phoenix---------KO 9
Feb. 22—Alfredo Escobar, Los Angeles--W 10
Mar. 15—Carlos Chavez, Los Angeles-----L 10
Apr. 26—Manuel Ortiz, Los Angeles------L 10
June 6—Bobby Why, Ocean Park------KO 4
June 16—Chuck Wilkerson, San Jose----W 10
Sept. 7—Rocky Lucero, Hollywood------W 10
Sept. 20—Felix Ramirez, San Jose--------L 10
Nov. 30—Johnny Ehfan, Stockton-------W 10
Dec. 8—Mel Hammond, Minneapolis----W 10
Dec. 29—Glen Flanagan, Minneapolis-----L 10

1950

Jan. 31—Baby Leroy, Sacramento-------W 10
Feb. 6—Jock Leslie, Los Angeles------KO 3
Mar. 6—Rocky Lucero, Ocean Park----KO 5
Mar. 13—Rudy Vasquez, Ocean Park-----W 10
Mar. 21—Chico Rosa, Los Angeles-------W 10
Mar. 28—Jock Leslie, Houston----------KO 5
Apr. 18—Sandy Saddler, Cleveland--KO by 9
June 3—Archie Whitewater, Eureka----L 10
Oct. 10—Felix Ramirez, Ocean Park----D 10
Oct. 20—Baby LeRoy, Sacramento------D 10
Nov. 24—Dave Gallardo, Hollywood----W 10
Dec. 8—Rudy Garcia, Hollywood------W 12

1951

Jan. 5—Rudy Garcia, Hollywood--------L 10
Jan. 26—Manuel Ortiz, Hollywood------W 10
Feb. 16—Luis Adame, Hollywood-------KO 5
Mar. 27 Sandy Saddler, Los Angeles KO by 6
May 22—Jackie Blair, San Antonio-------L 10
June 8—Carlos Chavez, Hollywood------W 10
June 29—Fabela Chavez, Hollywood-----D 12
July 27—Fabela Chavez, Hollywood------L 12
(California Featherweight Title)
Aug. 11—Gabriel Diaz, Mexico City-----W 10
Sept. 28—Fabela Chavez, Hollywood----KO 12
(California Featherweight Title)
Oct. 19—Jackie Blair, Hollywood-------W 10
Nov. 3—Memo Valero, Mexico City-----L 10

1952

Jan. 4—Bobby Why, Hollywood D 10
Jan. 30—Chu Chu Mendoza, Phoenix KO 4
Feb. 1—Al Escobar, Tucson KO 3
Feb. 12—Baby Face Gutierrez, Los Angeles W 12
Feb. 22—Tony Espinosa, Hollywood KO 10
Mar. 4—Art Aragon, Los Angeles L 10
Apr. 1—James Carter, Los Angeles L 15
(World Lightweight Title)
May 14—James Carter, Los Angeles W 15
(Won World Lightweight Title)
June 22—Harold Dade, Monterrey KO 3
Sept. 23—Ramon Yung, Phoenix KO 5
Oct. 15—James Carter, Chicago L 15
(Lost World Lightweight Title)
Dec 8—Tommy Collins, Boston L 10

JAMES CARTER

(James W. Carter)
New York, N. Y. Lightweight

Born, December 15, 1923, Aiken, S. C. Managed by Willie Ketchum.

1946

Mar. 14—Clifton Bordies, Newark W 4
Apr. 5—Joe Krikis, N. Y. City W 4
Apr. 8—Ray Morris, Newark KO 5
Apr. 19—George Wright, N. Y. City W 6
May 1—Johnny LaRusso, L. I. City W 6
May 7—Lou Daniels, N. Y. City KO 3
May 28—Leo LeBron, N. Y. City W 6
May 31—Johnny LaRusso, N. Y. City L 4
June 12—Lou Langley, N. Y. City KO 1
July 9—Joey Monterio, Norwalk W 6
Aug. 12—Ray Lewis, N. Y. City L 6
Aug. 26—Al Turner, Brooklyn KO 5
Sept. 5—Johnny Johnson, N. Y. City KO 4
Sept. 16—Danny Carabella, Brooklyn L 8
Oct. 2—Paul Midiri, L. I. City W 8
Oct. 19—Charley Noel, N. Y. City W 8
Nov. 5—Bill Williams, N. Y. City KO 7
Dec. 2—Eddie Smith, N. Y. City W 8
Dec. 17—Ruby Garcia, N. Y. City KO 3

1947

Jan. 7—Walter Keene, New York W 8
Feb. 24—Walter Lewis, New York W 8
Mar. 18—Eddie White, New York KO 4
Mar. 28—Walter Stevens, New York W 6
Apr. 18—Joe Brown, New Orleans L 10
May 12—Johnny Johnson, New York W 8
May 27—Chico Morales, New York KO 7
June 3—Sandy Saddler, Wash., D. C. D 10
July 22—Thompson Harmon, N. Y. KO 5
Sept. 8—Henry Polowitzer, New Haven W 8
Sept. 16—Patsy Spataro, New York KO 7
Sept. 29—Dave Williams, New Haven D 8
Oct. 27—Dave Williams, New Haven D 8
Nov. 18—Charley Cabey Lewis, Hartford KO by 7
Dec. 9—Al Pennino, N. Y. C. D 8

1948

Jan. 27—Thompson Harmon, New York W 8
Mar. 9—Charley Cabey Lewis, N. Y. W 10
Mar. 29—Cal Smith, Boston W 8
Apr. 18—Willie Russell, Cincinnati W 10
May 21—Bobby McQuillar, N. Orleans L 10
June 29—Phil Burton, Springfield W 10
July 12—Wilfredo Miro, Springfield W 10
July 20—Woody Winslow, New York D 8
July 26—Julie Kogan, Springfield KO 8
Aug. 9—George Smith, Springfield W 10
Aug. 30—Joey Angelo, Springfield W 10
Sept. 27—Isaac Jenkins, New Haven W 8
Nov. 1—Sonny Boy West, Baltimore L 10
Dec. 6—Louis Joyce, Holyoke W 10

1949

Jan. 17—Harold Jones, New York W 10
Jan. 31—Talmadge Bussey, Detroit W 10
Apr. 4—Nick Diaz, Ocean Park KO 6
Apr. 22—Archie Whitewater, San Fran. KO 6
May 23—Mario Trigo, Ocean Park KO 8
Sept. 16—Norman Gent, Melbourne L 12
Oct. 4—Charlie Ashenden, Sydney KO 4
Nov. 29—Rudy Cruz, Los Angeles L 10

1950

Mar. 28—Wallace Smith, Cincinnati W 10
July 25—Jessie Underwood, Cincinnati W 10
Oct. 6—Tommy Campbell, New Orl. D 10

1951

Jan. 30—Calvin Smith, Philadelphia L 10
Feb. 7—Percy Bassett, New York City W 10
Mar. 5—Percy Basset, Philadelphia L 10
May 25—Ike Williams, New York City KO 14
(Won world lightweight title)
June 18—Chick Boucher, Fall River KO 4
July 2—Ronnie Harper, Flint, Mich. KO 5
July 10—Enrique Bolanos, Los Angeles KO 7
Aug. 2—Del Flanagan, Minneapolis KO 7
Aug. 14—Mario Trigo, Los Angeles W 10
Aug. 28—Art Aragon, Los Angeles L 10
Nov. 14—Art Aragon, Los Angeles W 15
(Title bout)

1952

Jan. 21—Mario Trigo, Philadelphia W 10
Feb. 5—Alan McFater, Toronto W 9
Mar. 12—Luther Rawlings, Chicago W 10
Apr. 1—Lauro Salas, Los Angeles L 15
(Title Bout)
May 14—Lauro Salas, Los Angeles L 15
(Lost Lightweight Title)
Sept. 1—Basil Marie, Dartmouth, N. S. W 10
Oct. 15—Lauro Salas, Chicago W 15
(Rewon Lightweight Title)
Dec. 9—Archie Whitewater, Oakland W 10
Dec. 16—Freddie (Babe) Herman, Sacramento D 10

FEATHERWEIGHT DIVISION

DAL HAWKINS

Born, May, 1871, San Francisco. Nationalty, American. Weight, 122 lbs. Height, 5 ft. 6 in.

1887

Jan. 27—Tom Maguire, San Francisco---W 6
Feb. 22—John Joel, San Jose----------W 8
May 12—Fred Bogan, San Jose----------D 14
July 4—Jack Garrison, South Bend-----W 13
Sept. 14—Frank Kelly, Sacramento-------W 12
Dec. 12—Jack White, San Francisco------W 11

1888

June 4—Charles Rochette, San Francisco D 4

1889

June 3—*Fred Bogan, San Francisco----D 75
June 4—Fred Bogan, San Francisco-KO by 15
*After fighting 75 rounds without a definite decision they decided to continue the bout the next day until one gained the verdict.

1890

Dec. 10—Jerry Haley, Seattle, Wash.---W 4

1891

Feb. 25—Dan Mahoney, San Jose-------KO 29
Mar. 13—Tom Gillen, San Francisco---ND 3
June 11—Billy Donegan, San Francisco KO 8
Aug. 21—Walter Cathecart, San Fran.--KO 3
Nov. 12—Billy Donegan, San Francisco KO 8

1892

Mar. 30—Spider Gallagher, San Fran.--KO 4
Sept. 4—Jack Killen, San Fran.--------KO 8

1893

Feb. 24—W. Miller, San Francisco-----KO 15

1894

Mar. 13—Tom Hogan, San Francisco------L 8
Oct. 14—Harry Jones, Butte, Mont.-----KO 10
Nov. 20—Lepnard, Butte, Mont.----------W 12

1895

Sept. 26—Chas. Rochette, Colma, Cal. --WF 8

1896

Mar. 12—McGoldrick, San Francisco --KO 2
May 1—J. J. McGinley, San Fran.------KO 6
May 28—Owen Ziegler, San Fran.--------L 8
Oct. 6—Joe Gans, N. Y. C.----------W 15
Nov. 20—Harry Ferrick, San Fran.-------W 3

1897

Mar. 17—Martin Flaherty, Carson City--KO 1
May 27—Chas. McKeever, San Fran.-----W 15
July 23—George Dixon, San Fran.--------D 20
Dec. 17—Eddie Connolly, San Fran.-----KO 14

1898

Jan. 12—Jack Green, Seattle, Wash.-----D 6
June 24—Spike Sullivan, N. Y. C.----KO by 22
Dec. 20—Kid McPartland, N. Y. C.-----KO 3

1899

Mar. 3—Frank Erne, San Francisco KO by 7
July 7—Jack O'Brien, N. Y. C.----------L 25
Dec. 4—Jack Carrig, Buffalo----------KO 5

1900

Jan. 1—Patsy Sweeney, Hartford-----KO 2
Jan. 25—Martin Flaherty, Hartford -----D 20
Feb. 20—Young Kenny, Chicago -------W 5
Mar. 7—Percy McIntyre, Utica --------W 25
Mar. 17—George Kerwin, Chicago ------W 3
Apr. 23—Jerry Sullivan, Brooklyn ------W 2
May 25—Joe Gans, New York ------KO by 2
Aug. 31—Joe Gans, New York ------KO by 3
Sept. 11—Jim Popp, Chicago ----------W 6
Oct. 2—Otto Sielaff, Chicago ----------W 6

1901

Feb. 28—Geo. McFadden, San Fran. ----LF 7
July 2—Martin Denny, Grand Forks ---D 20

1902

Jan. 10—Perry Queenan, Seattle -------W 20
Apr. 15—Perry Queenan, Seattle ---KO by 14
May 21—Perry Quenan, Seattle ----KO by 9
Aug. 10—Jerry McCarthy, Butte --------D 10

Sept. 18—Jack Clifford, Butte ------KO by 7

IKE O'NEIL WEIR

Born, Feb. 5, 1867, Lurgan, near Belfast, Ireland. Weight, 118 lbs. Height, 5 ft. 5¾ in.

1885

Oct. 5—Won 136 lb. competition, Manchester, Eng., beating Steward, Pallon and Joe Fielden.
Oct. 9—J. W. Harlow, Salford, Eng. ----W 10
Dec. 14—Won all-weight competition, beating W. Joyce and Tom Jones. Lost to George Holden in final of 131-lb. competition, Manchester, Eng.

1886

Jan. 6—Ulrich Conley, Preston, Eng. --D 6
Feb. 6—Billy Sykes, Liverpool, Eng. --W 4
Mar. 10—Arrived in Boston
May 28—William Snee, Boston ---------W 4
Oct. 29—Jas. Fuhry, Boston ----------W 5
Nov. 5—Martin Burns, Boston ---------KO 6
Dec. 2—Young Sullivan, So. Boston ---W 2
Dec. 15—George Badger, So. Boston ---KO 1

1887

Jan. 7—Johnny Aaron, Boston --------W 5
Jan. 24—Jack Farrell, New York ------KO 7
Feb. 25—Howard Rand, Boston ------KO 2
Mar. 10—Jack Williams ----------KO 36
Apr. 30—Willie Clark ----------W 21
July 20—Jack Havlin, Warwick, R. I. ---D 61
Sept. 30—Johnny Murphy, Boston -------D 17
Dec. 12—Tommy Warren, Minneapolis --D 20

1888

Jan. 23—Tommy Miller, Minneapolis --KO 7
Feb. 3—George Siddons, Duluth -------W 7
Feb. 10—Tommy Burke, Minneapolis --KO 5
Feb. 17—Dominick Barnes, Minneapolis-W 6
Mar. 28—Jack Havlin, Boston ----------D 6
Dec. 4—Tommy Danforth, Boston ------W 8

1889

Jan. 25—Jack Beck, New Bedford ----KO 3
Mar. 31—Frank Murphy, Kouts, Ind. ----D 80
(For vacant featherweight title)

1890

Jan. 13—Billy Murphy, Calif. A. C.--KO by 14
(Lost featherweight title)
July 8—Jimmy Connors, Buffalo -----KO 3
Dec. 14—Sailed for Australia on Alemeda.

1891

Jan. 17—Sparred Abe Willis, Sydney ----- 3
Jan. 28—Forfeited £100 to Jack Fuller.
Feb. 7—Sparred John Malone, Honolulu-- 3
Apr. 25—Johnny Griffin, Nantasket ----D 4
May 9—"Kentucky Rosebud", Phila.--KO 3

1892

Jan. 2—"Kentucky Rosebud", Phila.--ND 4
Feb. 18—Frank Steele, New Bedford --KO 12
Apr. 19—Tommy White, Minneapolis ---D 10
May 17—Joe Flaherty, Minneapolis ----W 2

1893

Feb. 9—Joe Hopkins, Hoboken ---------W 4
Nov. 2—Billy Murphy, Boston --------KO 6
Dec. 23—Eddie Loeber, Boston ---------W 4

1894

Mar. 17—Young Griffo, Chicago ---------L 3
Died Sept. 12, 1908.

"TORPEDO" BILLY MURPHY

(Thomas W. Murphy)

Born, 1863, Auckland, N. Z. Height, 5 ft. 6½ in. Reach, 69½ in.
Won: Jack O'Meagher, 45 m; Frank Burns, KO 6; M. O'Brien, W4; J. Guller, KO 12 W. Burt, W 3; Charles Carter, W 3; J. Gardner, W 3; Walter Evans, W 3; Fuller, (twice) W 13; Sam Stewart, W 17 B. Johnson, W 3; F. King, W 3; bested by Young Mitchell, 5; Charlie Taylor, W 12; F. Bruce, W 7; C. Allen, W 7; Harry Laing, D 3; J. Fadders, KO 2; Bill Mitchell, W 4; Ike Fake, 3; Brooks, KO 1 and Parker, KO 3, in same night; J. Ford, W 11; Saxon, W 4; Jack Hall, D 8; Jerry Marshall, W 1; Basket, W 3; Smith, W 8, Eugene Donovan, L 11.

1888

Nov. 20—Ben Seth, of Eng., Melbourne
KO by 6

1889

June 7—Arrived in San Fran. on Zelandia.
July 12—Johnny Griffin (117-120), Cal.
A. C. ----------KO 3
July 30—Frank Murphy, Eng. (119), Cal.
A. C. $1,250 each ----------D 27

1890

Jan. 13—Ike Weir, (118-124), $2,250, C. A. C. ----------KO 14
For R. K. Fox, belt and featherweight championship of the world.
Mar. 14—Tommy Warren, (116-118), $1,800, Occidental club, San Fran.--W 4
Apr. 21—Bested Tommy White, Chicago-- 4
May 29—Eddie Greaney, Cal. A. C.------W 4
June 28—Returned to Auckland, N. Z.
Sept. 3—*Young Griffo, $1,500, Sydney --L 15
Murphy took off gloves.
*For featherweight championship of Australia.
—Nipper Peakes, Melbourne------D 19
Nov. 10—Dummy Mace, (117-143), Melb. W 8
Dec. 17—Pat Carroll, (117-146)----------W 4

1891

Jan. 19—Jim Burge, $750, Broken Hill KO by 30
May 4—Artie Tully, Melbourne--------L 8
July 22—Young Griffo, Sydney, $750-----L 22
Oct. 19—Bill Jennings, Sydney, £25----KO 2
Nov. 23—Jim Burge, Sydney ----------NC 29
Dec. 26—Chris Cunningham, Newcastle KO 2

1892

Jan. 23—Young Griffo failed to meet him, Melbourne
Feb. 16—Jim Barron, (136), Sydney--KO by 3
May 31—Johnny Murphy, Boston--------D 40
$1,250, Pacific club, S. F. Johnny Murphy gave Billy half of purse.
Dec. 28—Tommy White----------D NC 32
Pacific A. C., San Fran. White received $200, Murphy nothing.

1893

Feb. 6—Johnny Griffin, (122) $3,500-$500, C. I. A. C.----------KO by 7
Apr. 29—Bested by Jerry Barnett, N. Y.-- 4
May 30—Johnny Van Heest, Phil.------ND 4
July 17—Ed Listman, Newark, N. J.------W 3
Sept. 13—Jack Collins, Brooklyn-------KO 2
Sept. 22—Jack Grace, Brooklyn, police--W 2
Nov. 2—Ike Weir, (120), $650-$100, Boston ----------KO by 6
Dec. 15—George Dixon, Paterson, N. J. (row) ----------L 3
Dec. 23—Jack Woods, Boston----------KO 2

1894

Feb. 19—Johnny Breslin, Boston------KO 2
May 7—Young Griffo, Boston, gate. Referee, Capt. Bill Daly ------L 8
Nov. 6—Jack McCabe, Cincinnati-----KO 2
Nov. 12—Anthony Lefevre, Cincinnati---W 2
Nov. 19—Jerry Barnett, $250, Atl. A. C., New York ----------D 10
Dec. 8—Bested Kentucky Rosebud, Phila.. 4

1895

Jan. 3—Frank Machiewski, Phila. police-- 4
Feb. 6—"Kid" McGraw, Cincinnati----KO 4
Feb. 26—"Kid" Hogan, Cincinnati-------L 10
May 6—Jack Dougherty, Cincinnati-----D 10
May 30—Jack Dougherty, Cincinnati-----D 6
July 11—Tommy White, Columbus, O.--D 20
Aug. 6—Harry Sheldon, Louisville------W 5
Aug. 22—Harry Sheldon, Louisville-----KO 3
Nov. 13—Jack Doherty, Lexington, Ky.--W 10
Dec. 23—Sol Smith, New Orleans--------L 14

1896

Jan. 21—Mike Crotty, KO 1; Harry Dally, W 4; Joe Slink, W 4; Cincinnati, Ohio ----------Exh. 1
Feb. 11—Jimmy Devers, Jackson, Miss.--W 10
Mar. 17—Paddy Smith, Cincinnati-------W 10
Apr. 29—James Connors, Jackson, Mich.KO 4
Oct. 8—Johnny Lavack, Lexington, Ky. D 20

1897

Jan. 22—George Dixon, Broadway A. C., New York ----------KO by 6
Jan. 30—Jack Delaney, Polo A. C., N. Y. L 5
Feb. 6—Dave Wall, Polo A. C., N. Y.----D 10
Feb. 8—Danny McMahon, Philadelphia L 6

1904

Returned to Sydney.
Knocked out by: Tim Hegarty, 3. Lost: Peter Toohey, 2.

1906

Knockout: Tom Toohey, 1, New Plymouth, and fought draw with Jim Ross, Auckland, 4.
Died July 26, 1939, Auckland, N. Z.

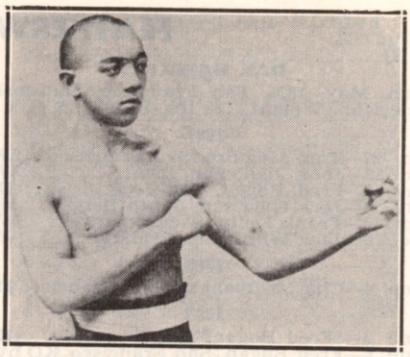

GEORGE DIXON, Halifax, Nova Scotia

GEORGE DIXON

Born, July 29, 1870, Halifax, N. S. Weight, 120 pounds. Height, 5 ft. 3½ in. Nationality. Canadian-Negro. managed by Tom O'Rourke.

1886

—Young Johnson, Halifax-----KO 3

1887

Sept. 21—Elias Hamilton, $30, Boston----W 8
—Young Mack, Boston----------W 3

1888

Jan. 2—Jack Lyman, Boston----------W 5
Jan. 20—Charley Parton of Eng., $75, Boston ----------W 6
Feb. 17—Barney Finnegan, $50, Athenian Club, Boston ----------W 6
Mar. 10—Ned Morris, $75, Athenian, Boston ----------W 3
Mar. 21—Paddy Kelly, Boston----------D 15
Apr. 27—Tommy Doherty, Boston--------D 8
May 10—Tommy Kelly "Harlem Spider") Athenian (claimed bantamweight title) Club, Boston----------D 9
June 13—Jimmy Brackett, Boston--------W 5
June 21—"Hank Brennan," Pelican, Boston ----------D 14
Dec. 14—"Hank Brennan," $100, Athenian Boston ----------D 9
Dec. 28—"Hank Brennan," $100, Athenian, Boston ----------D 15

1889

Jan. 27—Paddy Kelly, Pelican Club, Boston ----------W 10
—Frank Maguire, Putnam, Conn..D 10
May —Billy James, Haverhill, Mass. W 3
June 3—Geo. Wright of Can. (foul), Parnell, Dixon had best, Boston L 1
Oct. 14—"Hank Brennan," $350, Parnell Club, Boston----------D 26
Dec. 11—Mike Sullivan, p, New Bedford W 6
Dec. 27—Eugene Hornbacher of New York, $500 purse, $250 a side, skin gloves, New York City------KO 2

1890

Jan. 7—Joe Murphy, Gladstone, Prov.--W 4
Feb. 7—Cal McCarthy of New York, $1,000 p., 2 oz., Ref. Al. Smith, Boston ----------D 70
Mar. 1—Paddy Kearney, Paterson, N. J. W 4
Mar. 3—Joe Farrell, New Jersey-------W 2
Mar. 5—Jack Carey, Hoboken, N. J.---KO 3
Mar. 31—Matt McCarthy, Philadelphia--W 3
May 3—With Tom O'Rourke, sailed for Eng.
May —Billy Willis (in private)---------- 3
June 27—Nunc Wallace (113-112), $2,000-500), champion of England and America, 4 oz., Pelican Club. Dixon's seconds, Tom O'Rourke, Tom McGeough. Referee, G. H. Vize, London ----------W 18
(Won World Bantamweight title)
—Toured England with Nunc Wallace.
Oct. 23—Johnny Murphy (114), $1,500-200, $1,200 a side, 2 oz., Gladstone Athletic Club. Referee, Dan H. (Bantam Weight Title Bout) Coakley, Providence, R. I.-- W 40

Nov. 1—J. Allan, Baltimore ----------W 2
Nov. 7—"Virginia Rosebud," Baltimore W 3
Nov. 11—Lee Andrews (col.), Wash. KO 4
Nov. 13—W. Dyson (col.), Washington KO 2
Dec. 3—Nick Collins, New York--------W 4

1891

Mar. 31—Cal McCarthy (115), $3,800-200, $2,000 a side, 2 oz. For Feather-weight championship. Referee Jere Dunn, Troy, N. Y.--------W 22
Apr. 20—Martin Flaherty, Chicago ------W 6
May 19—Bobby Burns, Providence ------D 4
July 28—Abe Willis of Australia (115), $4,250-750, California Athletic Club. For world's Featherweight championship. Ref., H. Cook, San Fr. ----------KO 5
Sept. 28—Marcellus Baker, Montreal-----W 3
Oct. 1—Dan Coakley, Montreal -------W 3
Oct. 2—Jack Fitzpatrick, Montreal -----D 4
Nov. 3—Hornbacher, New York --------W 4
Nov. 5—Nick Collins, New York--------W 4
Nov. 6—Frank Wall, New York--------KO 2
Nov. 12—Billy Ross stayed allotted rounds. Dixon had best ----------W 4
Dec. 17—Lee Damro, Washington --------W 4

1892

Jan. —Tom Warren, Philadelphia----KO 3
Jan. 11—E. McClusky, Philadelphia-----W 4
Jan. 16—Young, Philadelphia ----------W 4
Feb. 4—Watson of Paterson, Paterson KO 1
May 6—Billy Russell of N. Haven, N. Y. W 2
June 27—Fred Johnson (117), $4,500-500, Coney Island Ath. Club. For world's Featherweight championship, Coney Island ------KO 14
Aug. —Offered to box Jimmy Carroll 6r., and a side bet that Carroll couldn't stop him.
Sept. 6—Jack Skelly, $17,500, Olympic Club New Orleans ----------KO 8
(Featherweight Title)
Oct. 29—"Kentucky Rosebud," Phila.----D 4
Nov. 11—"Kentucky Rosebud," Phila.---D 4

1893

Jan. 25—Eddie Eckhardt, Brooklyn -----W 4
Mar. —Presented with feather-weight championship belt at N. Y.
Mar. 20—George Siddons, $1,500-500, Coney Island Ath. Club, C. Island---D 12
Mar. 22—Eddie Boerum, New York ----KO 4
Apr. 28—Bill Young (ended in row), Washington ---------- 4
Apr. 16—Mike Gillespie, Cincinnati -----W 4
June 17—Jerry Barnet (Dixon had best), New York ----------D 4
June 30—"Kentucky Rosebud," Phila.---W 4
Aug. —Eddie Pierce, $6,500, Coney Island Ath. Club, Coney Island----KO 3
Aug. 22—Billy Plimmer of England. Ref., Steve O'Donnell of Australia, New York ----------L 4
Sept. 25—Solly Smith, percentage, Coney Island Ath. Club. Smith was guaranteed $8,000 if he won & $1,000 if he lost by O'Rourke, Coney Island ----------KO 7
Nov. 16—Jack Downey, New York ----KO 2
Nov. 21—P. J. Hennessy, Lawr'ce, Mass..KO 2
Dec. 16—Billy Murphy of Australia (row), Paterson, N. J. ---------- 3

1894

Jan. 4—Robert Heeny, Huntingt'n, Pa. KO 2
Jan. 16—Paddy Lemmons, Cleveland --KO 1
Mar. 4—Ed. Doyle of England. Doyle jumped ring in first round, New York ----------W 1
Mar. 22—"Kentucky Rosebud." In three-round sparring exhibition for "Bread Fund" in Philadelphia.
June 13—"Kentucky Rosebud" flunked out of contest to be held at Boston.
June 29—Young Griffo, gate, Boston -----D 20
Oct. 25—Joe Flynn, Wilmington, Del.----W 4

1895

Jan. 19—Young Griffo (126-135), gate, Sea-side A. C., Coney Island -----D 25
Jan. 28—Walter Sanford, Dayton ------KO 2
Mar. 6—John Conroy, New York------KO 2
Mar. 7—Sam Bolen, N. Y. A. C., N. Y.--W 6
May 8—Failed to stop C. Slusher, Louisv. 4
May —Charlestown and Frede, St. Louis ----------KO each 2

July 31—Tommy Connelly, gate, Boston KO 4
Aug. 19—Boxed Mike, Leonard, N. Y.--ND 2
Aug. 27—Johnny Griffin, gate, Boston--W 25
Oct. 28—Young Griffo, Manhattan A. C., N. Y. ----------D 10
Dec. 5—Frank Erne, New York --------D 10

1896

Jan. 30—Pedlar Palmer, New York------D 6
Mar. 17—Jerry Marshall, Boston ------KO 7
June 16—Martin Flaherty, Boston -------D 20
Sept. 25—Tommy White, New York------D 20
Nov. 27—Frank Erne, New York --------L 20

1897

Jan. 22—Billy Murphy, New York ----KO 6
Feb. 15—Jack Downey, New York ------D 20
Apr. 7—Frank Erne, New York --------W 25
Apr. 26—Johnny Griffin, New York ----W 20
June 6—Ed Santry ----------W 20
June 21—Walt. Edgerton, Philadelphia--ND 6
July 23—Dal Hawkins, San Francisco ---D 20
Oct. 4—Solly Smith, San Francisco ----L 20
(Smith won featherweight title)

1898

Mar. 31—Tommy White, Syracuse -------D 20
June 6—Eddie Santry, New York -------W 20
July 1—Ben Jordan, New York ---------L 25
Aug. 29—Jimmy Dunn, Fall River -----ND 6
Sept. 5—Joe Bernstein, Philadelphia--ND 6
Nov. 11—Dave Sullivan, New York ---WF 10
(Rewon Featherweight title)
Nov. 29—Oscar Gardner, New York-----W 25

1899

Jan. 17—Young Pluto, New York------KO 10
May 15—Kid Broad, Buffalo ----------W 20
June 2—Joe Bernstein, New York------W 25
July 3—Sam Bolen, Louisville --------KO 3
July 11—Tommy White, Denver --------W 20
July 14—Eddie Santry, Chicago --------W 6
Aug. 11—Eddie Santry, New York-------D 20
Oct. 13—Tim Callahan, Philadelphia--ND 6
Nov. 2—Will Curley, New York --------W 25
Nov. 21—Eddie Lenny, New York -------W 25

1900

Jan. 9—Terry McGovern, New York----L 8
(Lost Featherweight Title)
Feb. 21—Terry McGovern, New York--Exb. 3
June 4—Tim Callahan, Philadelphia---ND 6
June 12—Benny Yanger, Chicago -------D 6
June 23—Terry McGovern, Chicago -----L 6
July 31—Tommy Sullivan, Coney Island-L 6

1901

Feb. 8—Harry Lons, Baltimore ---------D 20
Aug. 16—Young Corbett, Denver --------L 10
Aug. 24—Abe Attell, Denver ----------D 10
Sept. 26—Benny Yanger, St. Louis -------L 15
Oct. 20—Abe Attell, Cripple Creek------D 20
Oct. 28—Abe Attell, St. Louis ----------L 15
(For Vacant Featherweight Title)
Dec. 19—Austin Rice, New London ------L 20
(For Vacant Featherweight Title)

1902

Jan. 17—Joe Tipman, Baltimore ---------D 20
Jan. 24—Eddie Lenny, Baltimore -------L 9
Feb. 13—Chic Tucker, New Britain ----W 20
May 16—Billy Ryan, Ottawa ----------D 15
May 27—Dan Dougherty, Philadelphia--ND 6
June 6—Eddie Lenny, Chester ----------D 6
June 10—Biz Mackey, Findlay, O. -------L 5
June 30—Tim Callahan, Philadelphia --ND 6
Sept. 8—Pedlar Palmer, England -------L 15
Sept. 29—Will Curley, England ----------D 15

1903

Feb. 9—Harry Ware, England ----------D 20
Mar. 7—Fred Delaney, England --------L 6
Apr. 6—Jack Pearson, England --------W 8
Apr. 25—Spike Robson, England --------L 15
May 2—Ben Jordan, England ----------L 6
June 27—Pedlar Palmer, England -------L 8
Oct —Billy Barrett, England ---------D 20
Oct. 12—Digger Stanley, England -------L 6
Nov. 9—Pedlar Palmer, England -------W 20
Dec. 7—Cockney Cohen, England ------W 15
Dec. 20—Dal Morgan, London ----------D 15

1904

Feb 23—Harry Mansfield, England -----D 20
Mar. 7—Cockney Cohen, England ------L 15
Mar. 19—Spike Robson, Newcastle -----KO 11
Apr. 7—Billy Barrett, London --------KO 12

1905

Sept. 20—Tommy Murphy, Phila. ----KO by 2

1906

Jan. 4—Harry Shea, N. Y. C. ---------KO 3
Dec. 10—Monk Newsboy, Providence ---L 15
Died in N. Y. C., January 6, 1909.

SOLLY SMITH

Born, 1878, Los Angeles, Cal. Weight, 122 lbs. Height, 5 ft. 4 in.

1891

Dec. 3—Dan Mahoney, Los Angeles---KO 15

1892

May 24—Dal Hawkins, San Francisco--KO 13
July 8—Dan Dailey, San Francisco ----KO 3
Sept. 29—George Siddons, San Francisco--D 56
Dec. 29—Johnny Van Heest, San. Fran.-KO 14

1893

Apr. 15—Frankie McHugh, Chicago---ND 6
July 10—Johnny Griffin, Roby, Ind. ----KO 6
Sept. 25—George Dixon, Coney Island ----L 7
Nov. 13—Murphy of Los Ang., Chicago-KO 2

1894

Jan. 3—Young Griffo, Chicago ---------D 6
Mar. 7—George Lavigne, Saginaw -----D 8
Oct. 2—Frank Erne, Buffalo ----------D 10
Oct. 26—Johnny Van Heest, Buffalo -----D 15

1895

Mar. 4—Tom Denny, Coney Island -----D 10
May 15—George Siddons, New York --ND 8

1896

Feb. 23—Johnny Lavack, Boston --------D 15
Mar. 21—Jerry Barnett, New York ------W 3
June 1—Dolly Lyons, Brooklyn ---------D 10
June 22—Frank Paterson, Brooklyn -----W 10
June 30—Johnny Lavack, Cleveland -----D 10
Nov. 9—Willie Smith, London ---------W 8

1897

Jan. 12—Tommy White, New York -----D 25
Mar. 13—Oscar Gardner, New York ----W 20
Aug. 20—Johnny Griffin, San Fran. -----W 7
Oct. 4—George Dixon, San Fran. -----W 20
(Smith claimed Featherweight Title.)

1898

Apr. 18—Eddie Santry, Chicago ----------D 6
July 7—Billy O'Donnell, Buffalo -----WF 7
Aug. 1—Tommy White, Coney Island ---D 25
Sept. 26—Dave Sullivan, Coney Island ---L 5

1899

Feb. 7—Oscar Gardner, New York ------L 6
May 10—Frank Patterson, Brooklyn ----D 20
July 10—Frank Patterson, Coney Island--D 25
Aug. 18—Joe Bernstein, New York--KO by 13
Oct. 2—Jack McClelland, Pittsburgh--LF 6

TERRY McGOVERN

Born, March 9, 1880, Johnstown, Pa. Nationality, Irish-American. Weight, 128 lbs. Height, 5 ft. 4 in. Managed by Sam Harris and Joe Humphreys.

1897

Apr. 24—Frank Barnes, Brooklyn ------W 10
May 3—Eddie Avery, N. Y. C. ---------W 4
May 22—Kid Dougherty, Brooklyn -----W 10
June 7—Tom McDermott, Brooklyn ---W 10
June —Tommy Sullivan, Brooklyn ----D 10
Aug. 16—Eddie Goodbody, Brooklyn ----W 10
Aug. 23—Billy Barrett, Brooklyn ------W 10
Sept. 18—Jack Leon, Brooklyn --------KO 7
Oct. 2—Jack Reagan, Brooklyn --------W 6
Oct. 9—Jack Doyle, Brooklyn --------W 7
Oct. 23—Eddie Goodbody, Brooklyn -----D 4
Nov. 13—Harry Peterson, N. Y. C. ------W 6
Dec. 18—Charley Roden, N. Y. C. --------W 6
Dec. 31—Jack Kelly, Brooklyn --------KO 2

1898

Feb. 25—Billy Maynard, Yonkers --------W 8
Mar. 12—Pinkey Evans, Yonkers --------W 8
Apr. 15—Fred Mayo, Waterbury --------KO 6
May 5—George Munroe, Yonkers ------D 20
June 11—George Munroe, Coney Island-KO 24
July 23—Tim Callahan, Brooklyn ------LF 11
Aug. 4—George Munroe, Brooklyn ----WF 7
Aug. 20—Tim Callahan, Brooklyn --------D 20
Sept. 15—Eugene Garcia, Brooklyn -----KO 5
Oct. 1—Harry Forbes, Brooklyn ------KO 15
Nov. 19—Tim Callahan, Brooklyn ------KO 10
Nov. 26—Paddy Donovan, Philadelphia-KO 3

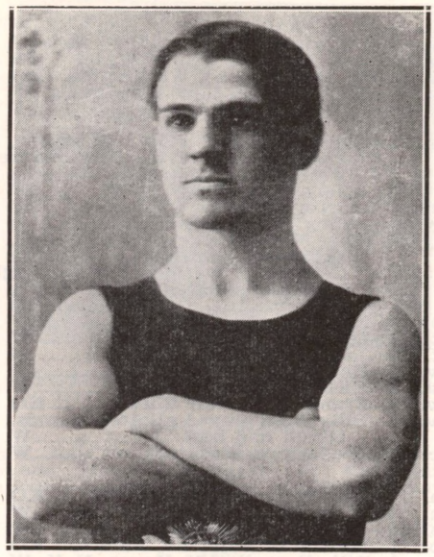

TERRY McGOVERN
Johnstown, Pa.

Dec. 17—Jimmy Rose, Brooklyn ------KO 2
Dec. 31—Austin Rice, Brooklyn --------W 14

1899

Jan. 30—Casper Leon, Brooklyn ------KO 12
Feb. 18—Fred Snyder, Phila. ----------W 6
Mar. 12—Patsy Haley, N. Y. C. ---------KO 18
Apr. 28—Joe Bernstein, N. Y. C. -------W 25
May 26—Sammy Kelly, N. Y. C. --------KO 5
June 8—Billy Barrett, N. Y. C. --------KO 10
July 1—Johnny Richie, Tuckahoe -----W 3
Sept. 12—Pedlar Palmer, Tuckahoe -----KO 1
(Won Bantamweight Title)
Sept. 29—Fred Snyder, Phila. ----------W 2
Oct. 9—Billy Rotchford, Chicago -----KO 1
Nov. 18—Patsy Haley, Chicago --------KO 1
Nov. 18—Bill Smith, Chicago ----------KO 3
Nov. 30—Eddie Sprague, Hartford ----KO 2
Dec. 12—Jas. J. Corbett, Jr., Chicago--KO 2
Dec. 18—Charlie Mason, Cincinnati ---KO 2
Dec. 18—Freckles O'Brien, Cincinnati--KO 1
Dec. 22—Harry Forbes, N. Y. C. --------KO 2
(Vacated Bantamweight Title).

1900

Jan. 9—George Dixon, N. Y. C. -------KO 8
(Won Featherweight Title)
Jan. 29—Jack Ward, Baltimore --------KO 1
Feb. 1—Eddie Santry, Chicago --------KO 5
Feb. 21—George Dixon, N. Y. C. ------Exh. 3
Mar. 9—Oscar Gardner, N. Y. C. ------KO 3
Mar. 15—Eddie Lenny, Phila. ----------W 2
Apr. 17—Tommy White, Chicago -----ND 6
Apr. 20—Tommy Warren, N. Y. C. ------W 1
May 21—El. McCloskey, Phila. --------ND 6
June 12—Tommy White, Coney Island--KO 3
June 23—George Dixon, Chicago --------W 6
July 16—Frank Erne, N. Y. C. ----------KO 3
Nov. 2—Joe Bernstein, Louisville ----KO 7
Nov. 13—Kid Broad, Chicago ----------W 6
Dec. 8—Tommy White, Milwaukee --Exh. 4
Dec. 13—Joe Gans, Chicago ----------KO 2

1901

Apr. 30—Oscar Gardner, San Fran.-----KO 4
May 29—Aureio Herrera, San Fran.----KO 5
Sept. 28—Joe Tipman, Baltimore ----Exh. 2
Nov. 10—Kid Abel, Chicago ----------Exh. 4
Nov. 28—Young Corbett, Hartford--KO by 2
(Lost Featherweight Title.)

1902

Feb. 22—Dave Sullivan, Louisville ------W 15

1903

Feb. 6—Joe Bernstein, Phila. --------ND 6
Feb. 25—Billy Maynard, Phila. --------KO 4
Mar. 31—Young Corbett, San Fran. --KO by 11
Sept. 26—Lew Ryall, Phila. ----------ND 6

Oct. 3—Billy Willis, Phila. ND 6
Oct. 20—Jimmy Briggs, Boston W 15

1904

Oct. 10—Eddie Hanlon, Phila. W 4

1905

Oct. 18—Tommy Murphy, Phila. KO 1

1906

Mar. 14—Battling Nelson, Phila. ND 6
May 28—Jimmy Britt, N. Y. C. ND 10
Oct. 17—Young Corbett, Phila. ND 6

1908

May 16—Young Loughrey, Phila. ND 6
May 26—Spike Robson, N. Y. C. ND 6
Died Feb. 26, 1918, Brooklyn, N. Y.

YOUNG CORBETT

(William H. Rothwell)

Born, October 4, 1880, Denver, Colorado. Nationality, American. Weight, 133 pounds. Height, 5 ft. 2½ in.

1897

Won: Bert Crater, 3. Knockouts: Kid Harris, 4; Julius Segil, 4.

1898

July 24—Fred O'Neil, Omaha KO 4
Nov. 14—Reddy Coogan, Aspen D 20
Dec. 12—Dago Mike, Aspen KO 2

1899

Feb. 27—Abe Spitz, Denver D 20
Apr. 7—Tom Glen, Leadville KO 5
May 2—Billy Irwin, Aspen KO 4
June 10—Abe Spitz, Aspen KO 4
June 23—Jack Dempsey, Aspen D 20
July 24—Billy Rotchford, Denver L 20
Aug. 19—Paddy Hughes, Hastings KO 1
Sept. 1—Jack Flint, Omaha W 4
Sept. 3—Billy Harris, Omaha KO 2
Oct. 4—Al Rivers, Des Moines KO 4
Oct. 6—Billy Brown, Des Moines W 4
Nov. 27—Kid Bennett, Cripple Creek KO 3

1900

Jan. 10—Spike Wallace, Denver KO 1
Jan. 22—Jack Munson, Denver KO 2
Feb. 11—Kid Kelly, Denver KO 2
Feb. 29—Jack Dempsey, Pueblo L 2
Mar. 14—Jack Dempsey, Pueblo KO 3
Apr. 13—Benny Yanger, Denver L 8
Apr. 24—Jimmy Coogan, Denver W 6
May 30—Frank Newhouse, Aspen KO 17
July 5—Ray Streetor, Cripple Creek KO 2
July 28—Kid Lee, Cripple Creek KO 4
Aug. 27—Larry Lacy, Denver KO 1
Sept. 5—Jimmy Riley, Denver D 10
Sept. 15—Jack Kane, Cripple Creek D 20
Sept. 28—Jimmy Riley, Denver KO 3
Oct. 6—Jimmy Coogan, Pueblo W 20
Nov. 27—Benny Yanger, Denver D 10
Dec. 15—Reddy Coogan, Cripple Creek W 3

1901

Jan. 18—Joe Bernstein, Denver W 7
Mar. 22—Kid Broad, Denver KO by 4
Apr. 12—Eddie Santry, Denver KO 2
June 26—Oscar Gardner, Denver KO 6
July 26—Kid Broad, Denver W 10
Aug. 16—George Dixon, Denver W 10
Nov. 28—Terry McGovern, Hartford KO 2
(Won Featherweight Title)

1902

May 23—Kid Broad, Denver W 10
Oct. 7—Eddie Lenny, Philadelphia ND 6
Oct. 16—Joe Bernstein, Baltimore W 7
Oct. 27—Young Erne, Philadelphia ND 6
Nov. 17—Crockey Boyle, Philadelphia ND 6
(Vacated Featherweight Title)

1903

Jan. 14—Austin Rice, Hot Springs W 18
Feb. 2—Billy Maynard, Philadelphia ND 6
Feb. 26—Eddie Hanlon, San Fran. D 20
Mar. 31—Terry McGovern, San Fran. KO 11
Apr. 23—George Memsic, Portland D 4
May 2—Tommy Jacobs, Ogden D 3
May 19—Jack Keefe, St. Louis KO 3
June 25—Hughey Murphy, Boston KO 6
June 29—Jimmy Briggs, Boston W 10
July 6—Sammy Smith, Philadelphia ND 6
July 22—Jimmy Briggs, Boston W 10
July 24—Billy Maynard, Philadelphia KO 1
July 29—Jack O'Neill, Philadelphia KO 5
Oct. 10—Kid Stein, Philadelphia ND 6
Oct. 21—Tim Callahan, Philadelphia ND 6
Oct. 28—Hugh Murphy, Boston KO 11
Dec. 29—Eddie Hanlon, San Fran. W 16

1904

Feb. 29—Dave Sullivan, San Fran. W 11
Mar. 25—Jimmy Britt, San Fran. L 20
Apr. 2—Tommy Mowatt, Chicago W 6
Nov. 26—Frank George, San Fran. KO 3
Nov. 29—Battling Nelson, San Fran. KO by 10

1905

Feb. 28—Battling Nelson, San Fran. KO by 9
Mar. 31—Kid Sullivan, Baltimore D 10
Apr. 3—Young Erne, Philadelphia ND 6
June 2—Eddie Hanlon, San Fran. L 20
June 13—Maurice Thompson, Butte KO 10
Oct. 25—Young Erne, Philadelphia ND 6
Oct. 27—Joe Tipman, Baltimore W 8
Oct. 31—Kid Goodman, Chelsea D 15
Nov. 5—Unk Russell, Philadelphia ND 6
Nov. 18—Charlie Sieger, N. Y. C. W 3
Dec. 1—Charlie Sieger, N. Y. C. ND 4

1906

Jan. 12—Aurelio Herrera, Los Ang. KO by 5
Apr. 30—Dick Hyland, Ogden KO by 5
May 29—Eddie Johnson, N. Y. C. ND 6
Oct. 17—Terry McGovern, Phila. ND 6

1907

Jan. 9—Tommy Murphy, Phila. ND 6
Apr. 27—Young Erne, Philadelphia ND 6
May 3—Kid Sullivan, Baltimore KO by 11
Dec. 12—Phil Brock, New Orleans D 10

1908

Mar. 4—Mickey Gannon, Philadelphia ND 6

1909

Jan. 24—Harry Ferns, New Orleans KO 11
Feb. 9—Mull Bowser, Pittsburgh ND 6
Feb. 15—Bob Wilson, Schenectady ND 10
Mar. 2—Johnny Marto, N. Y. C. ND 10
Mar. 9—Cy Smith, Schenectady ND 10
Mar. 25—Bert Keyes, N. Y. C. ND 10
Apr. 23—Bert Keyes, N. Y. C. ND 10
May 11—Harry Scroggs, Baltimore W 15
May 17—Dick Nelson, Schenectady ND 10
June 4—Sammy Smith, N. Y. C. ND 10
June 8—Mike Deming, Philadelphia ND 6
July 17—Johnny Frayne, Colma, Cal. KO by 8
Aug. 21—Muggsy Shoels, Cheyenne, Wyo. KO 15
Oct. 5—Dave Deshler, Boston L 5

1910

Oct. 20—Willie Beecher, N. Y. C. KO by 4
Died April 10, 1927 in Denver.

ABE ATTELL

Born, February 22, 1884, San Francisco, Cal. Nationality, Jewish-American. Weight, 122 lbs. Height, 5 ft. 4 in. Managed by Al Lippe Jack McKenna, Tim McGrath, Zeke Abrams, Ike Bloom, Lob Kohn and John Reisler.

1900

Aug. 19—Kid Lennett, San Francisco KO 2
Aug. 29—Kid Dodson, San Francisco KO 2
Aug. 31—Joe O'Leary, San Francisco KO 4
Sept. 18—Benny Dwyer, San Francisco KO 3

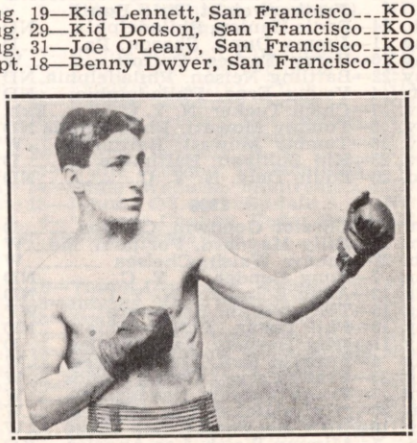

ABE ATTELL, San Francisco, Cal.

Oct. 4—Joe Hill, San Francisco.....KO 4
Oct. 10—Eddie Hanlon, San Francisco.W 5
Oct. 19—Dick Cullen, San Francisco....KO 1
Oct. 25—Lew White, San Francisco...KO 1
Nov. 2—Jim Barry, San Francisco....KO 1
(Not the Chicago Jimmy Barry)
Nov. 8—Frank Dell, San Francisco...KO 3
Nov. 18—Kid O'Neill, San Francisco....KO 1
Nov. 24—George Brown, San Francisco.KO 2
Dec. 4—Kid Jones, San Francisco....KO 1
Dec. 8—Peter Carroll, San Francisco..KO 2
Dec. 15—Kid Dulley, San Francisco...KO 1
Dec. 20—Kid Powers, San Francisco..KO 2

1901

Jan. 6—Jockey Bozeman, San Fran....W 10
Jan. 26—Mike Smith, San Francisco..KO 2
Feb. 15—Kid Buck, Denver.....W 5
Feb. 22—Kid Buck, Denver.....W 5
Mar. 1—Kid Delaney, Denver.....KO 4
Mar. 24—Kid Pieser, Denver.....KO 3
Apr. 12—Scotty Williams, Denver.....KO 2
Apr. 26—Young Cassidy, Denver.....KO 2
June 26—Jockey Bozeman, Denver.....KO 3
Aug. 12—Kid Decker, Denver.....KO 3
Aug. 24—George Dixon, Denver.....D 10
Aug. 29—Kid Lewis, Denver.....KO 3
Aug. 29—Scotty Williams, Denver.....KO 1
Sept. 3—Jack Dempsey, Pueblo.....W 20
Oct. 20—George Dixon, Cripple Creek..D 20
(For Vacant Featherweight Title)
Oct. 28—George Dixon, St. Louis.....W 15
(For Vacant Featherweight Title)
Nov. 4—Harry Forbes, St. Louis .....L 15

1902

Mar. 20—Kid Broad, St. Louis.....D 15
Apr. 10—Kid Broad, St. Louis.....W 20
Apr. 24—Benny Yanger, St. Louis.....L 19
Aug. 25—Kid Abel, Chicago.....W 6
Sept. 11—Kid Abel, St. Louis.....W 20
Oct. 15—Aurelio Herrera, Oakland.....W 15
Nov. 10—Harry Forbes, Chicago.....D 6
Dec. 8—Buddy Ryan, Chicago.....W 6

1903

Jan. 29—Eddie Hanlon, San Francisco..D 20
Mar. 12—Eddie Toy, San Francisco.....W 20
Sept. 3—Johnny Reagan, St. Louis.....W 20

1904

Jan. 4—Harry Forbes, Indianapolis.....D 10
Feb. 1—Harry Forbes, St. Louis.....KO 5
(Featherweight Title)
Feb. 18—Kid Herman, Chicago .....W 6
Feb. 27—Young Erne, Philadelphia....ND 6
Mar. 9—Patsy Haley, Hot Springs.....KO 5
Mar. 23—Maurice Rausch, Hot Springs.KO 6
Mar. 28—Aurelio Herrera, Chicago.....W 6
May 14—Young Erne, Philadelphia...ND 6
June 2—Jack McClelland, St. Louis.....L 15
June 23—Johnnie Reagan, St. Louis.....W 20
Oct. 13—Tommy Sullivan, St. Louis.KO by 5
Nov. 19—Young Erne, St. Louis .....W 20
Dec. 8—Tommy Feltz, St. Louis.....W 15

1905

Jan. 28—Tommy Murphy, Philadelphia ND 6
Feb. 3—Tommy Feltz, Baltimore.....W 15
Feb. 22—Kid Goodman, Boston .....D 15
(Featherweight Title Bout)
Feb. 24—Eddie Hanlon, Philadelphia....ND 6
May 1—Jimmy Dunn, Sharon, Pa. .....D 15
May 10—Harry Forbes, Detroit .....W 10
May 22—Battling Nelson, Philadelphia.ND 6
Oct. 4—Young Erne, Philadelphia....ND 6
Nov. 1—Chick Tucker, N. Y. C.....Exh. 3
Nov. 8—Tommy Mowatt, Philadelphia ND 6
Nov. 16—Tommy Mowatt, Baltimore....W 15
Nov. 23—Kid Sullivan, Baltimore .....D 15
Dec. 20—Eddie Daly, N. Y. C.....ND 3

1906

Jan. 16—Chester Goodwin, Chelsea.....D 15
Jan. 22—Billy Maynard, Portland, Me...W 10
Feb. 22—Jimmy Walsh, Chelsea .....W 15
Mar. 7—Tony Bender, N. Y. C.....ND 3
Mar. 13—Artie Edmunds, N. Y. C.....ND 3
Mar. 15—Tony Moran, Baltimore .....WF 3
Mar. 19—Phil Logan, Philadelphia.....ND 6
May 11—*Kid Herman, Los Angeles.....D 20
July 4—Frankie Neil, Los Angeles.....W 20
Aug. 15—Frank Carsey, Grand Rapids....W 15
Sept. 3—Frank Carsey, Davenport.....W 3
Oct. 30—*Harry Baker, Los Angeles.....W 20
Nov. 16—Billy DeCoursey, San Diego....W 15
Dec. 7—*Jimmy Walsh, Los Angeles...KO 8
*Title bout.

1907

Jan. 18—*Harry Baker, Los Angeles....KO 8
Apr. 3—Spike Robson, Philadelphia...ND 6
Apr. 17—Tom O'Toole, Philadelphia...ND 6
May 24—*Kid Solomon, Los Angeles.....W 20
Sept. 12—Jimmy Walsh, Indianapolis....W 10
Sept. 21—Bklyn. Tom Sullivan, Alton, Ill..D 6
Oct. 29—*Freddie Weeks, Los Angeles.KO 4
*Title bout.

1908

Jan. 1—*Owen Moran, San Francisco..D 20
Jan. 31—Frankie Neil, San Francisco....W 13
Feb. 28—Eddie Kelly, San Francisco...KO 7
Mar. 31—Battling Nelson, San Francisco..D 15
Apr. 20—Eddie Kelly, Seattle .....W 8
Apr. 30—Tommy Sullivan, San Fran....KO 4
June 20—Matty Baldwin N. Y. C.....ND 6
July 29—Eddie Marino, Idaho .....W 10
Sept. 7—*Owen Moran, San Fran. .....D 23
Nov. 25—Freddie Welsh, Vernon, Cal....L 15
Dec. 11—Ad Wolgast, Naud Junc.....ND 10
Dec. 29—Biz Mackey, New Orleans....KO 8
*Title bout.

1909

Jan. 14—Freddie Weeks, Goldfield ....KO 10
Feb. 4—Eddie Kelly, New Orleans .....W 7
Feb. 19—Jim Driscoll, N. Y. C. .....ND 10
Mar. 1—Young Pierce, Phila. .....ND 6
Mar. 10—Young Pierce, Phila. .....KO 6
Mar. 18—Patsy Kline, N. Y. C. .....ND 10
Mar. 23—Frankie Neil, Brooklyn .....ND 10
Mar. 26—*Frankie White, Dayton .....KO 8
Apr. 26—Biz Mackey, Columbus .....W 8
Aug. 18—Harry Stone, Saratoga .....ND 10
Sept. 6—Eddie Kelly, Pittsburgh .....ND 6
Sept. 14—Tommy O'Toole, Boston .....W 12
Oct. 5—Charley Miller, Phila. .....ND 6
Oct. 8—Patsy Kline, Phila. .....ND 6
Nov. 22—Johnny Moran, Memphis .....W 8
Dec. 6—Charles White, Memphis .....W 8
*Title bout.

1910

Jan. 1—Eddie Kelly, Savannah, Ga.....W 5
Feb. 24—Frankie Neil, N. Y. C. .....ND 10
Feb. 28—*Harry Forbes, N. Y. C. .....KO 6
Mar. 18—Johnny Marto, N. Y. C. .....ND 10
Apr. 1—Owen Moran, N. Y. C. .....ND 10
Apr. 28—Tommy Murphy, N. Y. C. ....ND 10
May 10—Tommy Murphy, N. Y. C. ....ND 10
June 24—Owen Moran, Los Angeles ....ND 10
Aug. 22—Eddie Marino, Calgary, Can...KO 3
Sept. 5—Billy Lauder, Calgary, Can....KO 17
Sept. 16—Charley White, Milwaukee....ND 10
Oct. 5—Frankie White, Milwuakee....ND 10
Oct. 10—Jack White, Winnipeg, Can. ..ND 15
Oct. 24—Johnny Kilbane, Kansas City..W 10
Oct. 27—Biz Mackey, N. Y. C.....KO 6
Oct. 28—Eddie Kelly, Amterdam, N. Y..KO 4
Nov. 9—Owen Moran, Phila. .....ND 6
Nov. 13—Frankie Conley, New Orleans..D 15
Nov. 30—Pal Moore, N. Y. C. .....ND 10
*Title bout.

1911

Jan. 9—Joe Coster, Brooklyn .....ND 10
Jan. 13—Patsy Kline, N. Y. C. .....ND 10
Jan. 23—Billy Allen, Syracuse .....ND 10
Jan. 31—Johnny Kilbane, Cleveland...NC 4
Mar. 31—Frankie Burns, N. Y. C.....ND 10
Sept. 20—Matt Wells, N. Y. C. .....ND 10
Nov. 3—Herman Smith, Buffalo .....ND 10
Nov. 15—Young Cohen, N. Y. C. .....ND 10
Nov. 20—Willie Jones, N. Y. C. .....ND 10
Nov. 23—Leo Johnson, N. Y. C.....KO 5
Dec. 1—Patsy Kline, N. Y. C. .....ND 10
*Attell broke his right shoulder blade.

1912

Jan. 18—K. O. Brown, N. Y. C. .....ND 10
Feb. 22—Johnny Kilbane, Vernon, Cal...L 20
(Lost Featherweight Title.)
Mar. 9—Tommy Murphy, Daly City, Cal..L 20
Apr. 23—Jimmy Carroll, Sacramento..KO 7
July 4—Eddie Marino, Tacoma, Wash...W 10
Aug. 3—Tommy Murphy, San Fran.....D 20
Sept. 13—Harry Thomas, N. Y. C. .....ND 10
Oct. 24—Jimmy Walsh, Boston .....L 12
Nov. 27—*Oliver Kirk, St. Louis .....L 6
*Attell quit, stating he was all in.

1913

Mar. 19—Ollie Kirk, N. Y. C. .....KO 3
Apr. 3—Jimmy Walsh, N. Y. C. .....ND 10
Apr. 15—*Benny Kaufman, Atlanta ....KO 7
Apr. 28—Geo. Chaney, Baltimore.....W 15

July 24—Willie Beecher, N. Y. C. ND 10
Sept. 6—Kid Callahan, Gloversville KO 3

*Bout ordered stopped and declared "No fight".

JOHNNY KILBANE

(John Patrick Kilbane)

Born, April 18, 1889, Cleveland, O. Nationality, Irish-American. Weight, 122-126 lbs. Height, 5 ft. 5 in. Managed by Jimmy Dunn.

1907

Knockout: Kid Campbell, 6. Won: Mangan, 3; Tommy Burns, 3.

1908

Knockout: Herman Zahinger, 9. Won: Paul Koehler, 6; Young Saylor, 10; Tommy Kilbane, 25; Clyde Le Master, 6. Draw: Tommy Kilbane, 3; Tommy Kilbane, 10. No Decision: Tommy Lynch, 10, Paul Koehler, 6; Battling Terry, 10; Young Joe Grimm, 10.

1909

Knockouts: Mike Bartley, 5; Jeff Gaffney, 5. Won: Johnny Whittaker, 12; Clyde Le Master, 8; Matty Heffron, 8. Won (foul): Biz Mackey, 5. Draw: Jack White, 10; Jack White, 12. No Decision: Happy Davis, 6; Cleyce Yeagre, 10.

1910

Jan. 1—Tommy Kilbane, Canton, O. W 15
Jan. 12—Tom Dougherty, Wind., Can. ND 8
Feb. 2—Jack White, Windsor, Can. ND 8
Mar. 3—Kid Tyler, Cleveland, O. KO 3
Mar. 30—Biz Mackay, Lorain, O. NC Police 6
Apr. 30—Bobby Tickle, Boston, Mass. W 10
May 22—Al Delmont, Boston, Mass. W 10
July 4—Patsy Brannigan, Akron, O. ND 12
Sept. 29—Benny Kaufman, Pitts., O. ND 6
Oct. 22—Sam Langford, Kansas City Exh. 3
Oct. 24—Abe Attell, Kansas City, Mo. L 10
Nov. 25—Benny Kaufman, Akron, O. ND 12

1911

Jan. 2—Patsy Brannigan, Canton, O. ND 12
Jan. 7—Tommy O'Toole, Philadelphia ND 6
Jan. 12—Gussie Wilson, Cleveland, O. W 10
Jan. 31—Abe Attell, Cleveland NC 4
Feb. 14—Jack White, Columbus, O. W 12
Feb. 27—Tommy Bresnahan, Yngstwn. ND 10
Mar. 8—Johnny Albanese, Cleveland W 10
Mar. 16—Young Ghetto, Cleveland, O. W 10
Mar. 24—Monte Attell, Cleveland, O. D 10
May 6—Joe Rivers, Vernon, Cal. L 20

JOHNNY KILBANE, Cleveland, Ohio

May 30—Jimmy Walsh, Canton, O. ND 12
July 15—Patsy Kline, Vernon, Cal. W 20
Sept. 4—Joe Rivers, Vernon, Cal. KO 16
Sept. 30—Frankie Conley, Vernon, Cal. W 20
Nov. 29—Patsy Brannigan, Yngstwn. ND 10
Dec. 23—Charley White, Cleveland, O. ND 12

1912

Feb. 22—Abe Attell, Vernon, Cal. W 20
(Won Featherweight Title)
May 14—Frankie Burns, N. Y. C. ND 10
May 21—Jimmie Walsh, Boston, Mass. D 12
(Title Bout)
June 6—Tommy O'Toole, Philadelphia ND 6
July 4—Tommy Dixon, Cleveland, O. ND 12
Sept. 4—Johnny Dundee, N. Y. C. ND 10
Sept. 11—Jack Moore, Tiffin, O. W 10
Sept. 19—Eddie O'Keefe, N. Y. C. ND 10
Oct. 14—Eddie O'Keefe, Cleveland, O. W 12
Oct. 24—Johnny Albanese, Columbus ND 10
Oct. 29—Tommy McGinty, Johnstown KO 4
Dec. 3—Monte Attell, Cleve., O. NC Police 8
*Dec. 12—Tommy Dixon, St. Louis, Mo. ND 8

*Dixon was nearly out in eighth.

1913

Jan. 1—Oliver Kirk, St. Louis KO 2
Feb. 4—Young Driscoll, Brooklyn ND 10
Feb. 19—Geo. Kirkwood, N. Y. C. KO 6
†Apr. 29—Johnny Dundee, Los Angeles D 20
June 10—Jimmy Fox, Oakland, Cal. KO 6
Sept. 16—Jimmy Walsh, Boston W 12
Sept. 25—Joe Goldberg, Rochester ND 10
Oct. 8—Kid Julian, N. Y. C. ND 10
Oct. 30—Knockout Mars, Cincinnati KO 7
Nov. 10—Eddie O'Keefe, Philadelphia KO 1

†Charles Eyton, referee; for title.

1914

Jan. 5—Eddie Moy, Philadelphia KO 5
Feb. 2—Eddie Moy, Philadelphia ND 6
Feb. 7—Kid Thomas, Philadelphia ND 6
Feb. 11—Tommy Bresnahan, Syracuse ND 10
Apr. 6—Gene Delmont, Memphis W 8
Apr. 13—Frankie Dailey, Philadelphia ND 6
Apr. 17—Kid Julian, Syracuse ND 10
Apr. 22—Bobby Reynolds, Windsor ND 8
May 29—Benny Chavez, Denver KO 2
July 2—Knockout Mars, Cincinnati ND 10
Dec. 7—Joe Mandot, Cleveland ND 12
Dec. 14—Willie Houck, Philadelphia ND 6

1915

Jan. 1—Patsy Brannigan, Pittsburgh ND 6
Jan. 8—Frankie Dailey, Toledo, O. ND 10
Jan. 23—Eddie Morgan, Philadelphia ND 6
Feb. 1—Young Kansas, Buffalo ND 10
Feb. 13—Eddie Morgan, Philadelphia ND 6
Mar. 17—Kid Williams, Philadelphia ND 6
Mar. 30—Eddie Wallace, Brooklyn ND 10
Apr. 29—Benny Leonard, N. Y. C. ND 10
May 11—Mel Coogan, Brooklyn ND 10
Sept. 6—Alvie Miller, Cedar Point ND 12
Sept. 21—Richie Mitchell, Milwaukee ND 10
Oct. 11—Cal Delaney, Akron ND 12
Nov. 15—Bobby Reynolds, Philadelphia ND 6
Nov. 22—Packey Hommey, Toledo ND 10
Dec. 2—Patsy Brannigan, Scranton ND 10

1916

Jan. 1—Richie Mitchell, Cincinnati ND 10
Jan. 6—Patsy Cline, Philadelphia KO 2
Jan. 15—Frankie Conifrey, Phila. ND 6
Jan. 31—Packey Hommey, Phila. ND 6
Feb. 16—Johnny Creeley, Hot Springs ND 10
Mar. 4—Johnny Ray, Pittsburgh ND 6
Mar. 24—Harry Donahue, N. Y. C. ND 10
May 8—Willie Jackson, Philadelphia W 5
May 24—Eddie Wallace, Montreal ND 10
June 13—Johnny O'Leary, Buffalo ND 10
Sept. 4—*George Chaney, Cedar Point KO 3

*For Featherweight title.

1917

Jan. 18—Young Drummie, Waterbury KO 10
Feb. 3—Johnny Ray, Philadelphia ND 6
Feb. 26—Rocky Kansas, Buffalo ND 10
Mar. 12—Tim Droney, York, Pa. ND 6
Mar. 19—Eddie Shannon, Philadelphia ND 6
Mar. 26—Eddie Wallace, Bridgeport D 12
Apr. 19—Matt Brock, Cleveland ND 10
May 1—Freddie Welsh, N. Y. C. ND 10
May 24—Frankie Fleming, Montreal ND 10
July 25—Benny Leonard, Phila. KO by 3

1918

—Larry Hansen Exh. 4

1919

Mar. 10—Frank Brown, Philadelphia ---WD 6
Apr. 1—Johnny Mealey, Philadelphia-KO 2
Apr. 6—Artie O'Leary, Philadelphia---ND 6
Apr. 12—Jack Lawlor, Charleston------ND 10
—Andy Chaney, Jersey City ----NC 8
May 14—Ralph Brady, Cleveland------ND 10
July 28—Joey Fox, Philadelphia ------ND 6
Sept. 16—Frankie Burns, Jersey City--KO 5
Sept. 20—Eddy Morgan, Philadelphia--ND 6

1920

Jan. 1—Al Shubert, Philadelphia------ND 6
Jan. 24—Johnny Murray, Philadelphia-ND 6
Feb. 25—Benny Valgar, Newark--------ND 8
May 24—Harry Brown, Philadelphia--ND 6
Apr. 21—*Alvie Miller, Lorain, Ohio----KO 7
June 2—Young Andy Chaney, Phila.--ND 8
July 28—Artie Root, Cleveland, O.----ND 10
*Title bout.

1921

May 25—Freddie Jacks, Cleveland-----ND 10
Sept. 17—*Danny Frush, Cleveland ----KO 7
*Title bout.

1923

Mar. 12—Johnny Downes, Chicago----Exh. 3
June 2—*Eugene Criqui, N. Y. C.----KO by 6
*Lost world featherweight title.

After the Criqui battle Kilbane announced his retirement from the ring. He then became a referee in Ohio and also taught boxing.

EUGENE CRIQUI

Born, Aug. 15, 1893, near Paris. Weight, 122 lbs. Height, 5 ft. 4½ in.

1910

Won: Gouguillon, Paris, 4; Gouzene, Paris, 4; Lambert, Paris, 4; Teissedre, Paris, 6; Durocher, Paris, 6. Draw: Francisque, Paris, 8; Prie, Paris, 8. Lost: Vinez, Paris, 8.

1911

Won: Monceau, Paris, 6; Voirin, Paris, 4; Teissedre, Paris, 6; Dastillon, Paris, 4; Lepreux, Paris, 8. Knockouts: Relinger, Paris, 2; Jim Barett, Paris, 2; Buster Brown, Paris, 1.

1912

Knockouts: Chicken, Paris, 9; Lepreux, Paris, 13; Francis Charles, Paris, 17. Won: Durocher, Paris, 10; Voirin, Paris, 10; Gatehouse, Paris, 8; Prie, Paris, 10; Gatehouse, Paris, 8; Demey, Paris, 10; Tom Smith, Birmingham, 15. Draw: Gatehouse, Paris, 10; Alf. Mansfield, Paris, 10; Lepreux, Paris, 10. Lost: Dastillon, Paris, 15.

1913

Jan. 10—Alf. Mansfield, Paris ----------D 10
Jan. 18—Teissedre, Paris ----------W 7
Feb. 15—Rousseau, Bordeaux ----------W 10
Feb. 21—Bouzonnie, Paris ----------W 10
Mar. 17—Prie, Paris ----------W 10
Apr. 21—Sid Smith, Paris ----------L 20
May 23—Demey, Paris ----------KO 6
June 6—A. Grassi, Paris ----------D 12
Aug. 1—Fred Anderson, Paris ----------W 10
Oct. 4—Johnny Daly, Paris ----------W 10
Nov. 29—Lepreux, Paris ----------L 10

1914

Feb. 12—Percy Jones, Liverpool --------W 15
Mar. 7—Bertin, Paris ----------W 10
Mar. 13—Pat MacAllister, Paris --------KO 10
Mar. 26—Percy Jones, Liverpool --------L 20
Apr. 10—Bertin, Paris ----------W 10
May 1—Lepreux, Paris ----------W 20
May 10—Jim Harry, Bordeaux --------KO 8
May 16—Abe Mantell, Paris ----------W 20
June 4—G. Lefevre, Nantes ----------KO 7
June 19—Durocher, Paris ----------W 15
July 10—Charles Ledoux, Paris --------KO 12

1915-1916—Served in French army during World War and did no fighting in ring during those years.

1917

Feb. 26—George Gravat, Paris ----------K 4
Oct. 3—Durocher, Paris ----------W 6
Oct. 17—Prie, Paris ----------W 6
Oct. 21—Mariex, Bordeaux ----------KO 9
Dec. 8—Alfred Francis, Paris ----------W 6
Dec. 26—Prie, Paris ----------W 6

1918

Jan. 16—Maessent, Paris ----------KO 2
Jan. 23—Rousseau, Bordeaux ----------W 12
Jan. 30—Lepreux, Paris ----------W 6
Apr. 3—Grassi, Paris ----------KO 3
Apr. 20—Rousseau, Toulouse ----------W 7
Apr. 24—Durocher, Paris ----------KO 3
Apr. 26—Grassi, Toulouse ----------W 7
Apr. 29—Durocher, Perpignay ----------W 6
May 26—Pain, Paris ----------W 5
June 1—Marty, Paris ----------W 9
July 3—Maestrini, Paris ----------W 12
July 10—Clifford, Paris ----------KO 2
July 17—Arthur Wyns, Paris ----------W 10
Aug. 4—Jimmy O'Day, Paris ----------KO 2
Aug. 14—Bertel, Marseilles ----------W 10
Oct. 2—Grassi, Paris ----------W 2

1919

Jan. 1—Osmin Lurie, Bordeaux--------W 4
Jan. 3—Jimmy Doyle, Trompeloup----KO 6
Feb. 6—Kid Sullivan, Paris ----------KO 1
Apr. 10—Tom Noble, Holborn Stad.------L 19
May 25—Poutet, Marseilles ----------W 6
June 1—Grassi, Moroc ----------W 8
June 27—Tom Noble, Paris ----------D 20
July 18—Digger Evans, Paris ----------KO 7
Sept. 18—Walter Ross, Holborn Stad.---KO 15
Oct. 29—Sam Keller, Paris ----------W 5
Dec. 26—Pal Moore, Albert Hall---KO by 14

1920

Apr. 17—Joe Mendell, Paris ----------KO 12
June 26—B. Baker, Paris ----------KO 1
Oct. 23—Vince Blackburn, Sydney ----KO 9
Nov. 20—Jack Green, Sydney ----------KO 4
Dec. 18—Bert Spargo, Sydney --------KO 18

1921

Jan. 8—J. Sullivan, Sydney ----------KO 13
Feb. 5—Sid Godfrey, Sydney --------KO 10
Feb. 19—Silvino Jamito, Sydney --------W 20
Mar. 19—Dencio Cabanella, Sydney ----KO 14
Sept. 27—Aug. Grassi, Paris ----------KO 1
Oct. 25—Alp Spaniers, Paris ----------KO 2
Dec. 6—Geo. Gaillard, Paris ----------W 6

1922

Feb. 4—*Charles Ledoux, Paris ------KO 1
Apr. 11—Ben Callicott, Paris ----------KO 3
May 29—Joe Fox, Holland Park--------KO 12
June 16—Youyou, Barcelona ----------KO 2
June 24—Tom Anderson, Marseilles----KO 2
July 7—Arthur Wyns, Paris ----------KO 12
Sept. 9—Arthur Wyns, Paris ----------W 6
Nov. 4—Walter Rossi, Paris ----------KO 1
Nov. 17—Ben Collicott, Liege --------KO 2
Dec. 2—Billy Matthews, Paris --------W 17
*Won bantamweight title of France.

1923

June 2—Johnny Kilbane, New York---KO 6
(Won World Featherweight Title)
July 26—Johnny Dundee, New York----L 15
(Lost World Featherweight Title)
Oct. 6—M. Hebrans, Paris ----------W 15

1924

June 1—Danny Frush, Paris --------KO by 8

1926

Oct. 6—Carlos Uzabeaga, Buenos Aires-L 10

1927

Apr. 2—Al Brown, Paris ----------L 10
Dec. 20—Gustave Humery, Paris --------L 6

1928

Mar. 19—Benny Carter, Paris ----------W 10

JOHNNIE DUNDEE

(Joseph Carrora)

Born November 22, 1893, Shaikai, Italy. Weight, 124 lbs. Height 5 ft. 4½ in. Managed by Scotty Monteith and Jimmy Johnston.

1910

Won all at New York City: Harry Smith 4; Johnnie Lore, 4; Young Ferris, 4; Charley Burns, 4; Jack Rose, 4; Young Smith, 4; Eddie Moran, 4; Eddie Sherman, 4; Pete Powers, 4; Mike Malia, 4; Johnny Warren, 4; Eddie Moran, 6; Willie Smith, 6; Leo Johnson, 4.

1911

Won all Fights at New York City: Marty Brown, 4; Marty Allen, 6; John McLean, 6; Young Ferris, 6; Mike Malia, 6; Frankie Fleming, 6; Johnny Martin, 6; Frankie Shean, 6; Kid Goodman, 6; Young Egan, 4; Babe Cullen, 6; Young McGovern, 6; Young Packey Hommey, 6; Eddie Sherman, 6. Knockouts: Young

JOHNNY DUNDEE, New York, N. Y.

Brown, 5; Frank Woods, 3; Mike Derval, 3; Tommy Page, 3; Joe Shears, 4; Frank Smith, 1; Eddie Jones, 1. No decisions in New York City: Frankie Fleming, 10; Kig Black, 10; Kid Ghetto, 10; Ty Cobb, 10; Tommy Houck, 10; Charles Young Shugrue, 10; Young Brown, 10; Young O'Leary, 10; Kid Black, 10; Eddie Sherman, 6; Young Cohen, 10; Fights in Brooklyn, N. Y., Knockout: Young Ketchell, 1. No decisions: Charley Barry, 10; Young McGovern, 10; Charley Barry, 10; Mike Made, 10. Won in New Jersey: Jinks Smith, 3; Young Shugrue, 6. No decisions at Philadelphia: Harry Tracey, 6; Kid Thomas, 6; Bobby Reynolds, 6; Tommy O'Toole, 6.

1912

Feb. 8—Ty Cobb, N. Y. C. ND 10
Feb. 23—Irish Paddy, N. Y. C. ND 10
Feb. 29—Eddie O'Keefe, N. Y. C. ND 10
Mar. 4—Eddie O'Keefe, N. Y. C. ND 10
Mar. 16—Young Brown, Brooklyn, N.Y. ND 10
Mar. 20—Kid Julian, Syracuse, N. Y. ND 10
Mar. 27—Young Wagner, N. Y. C. ND 10
Apr. 5—Tommy Houck, Philadelphia ND 6
Apr. 10—Tommy Houck, N. Y. C. ND 10
Apr. 30—Charlie White, Syracuse, N. Y. ND 10
May 21—Packey Hommey, N. Y. C. ND 10
June 18—Young Wagner, N. Y. C. ND 10
July 1—Young Shugrue, N. Y. C. ND 10
July 4—Ty Cobb, N. Y. C. KO 10
Aug. 13—Matt Brock, Cleveland D 10
Sept. 14—Johnny Kilbane, N. Y. C. ND 10
Sept. 25—Geo. Kirkwood, N. Y. C. ND 10
Sept. 30—Harry Thomas, N. Y. C. ND 10
Oct. 11—Pal Moore, N. Y. C. ND 10
Oct. 21—Matt Brock, New Orleans W 10
Nov. 19—Frankie Conley, Vernon, Cal. KO 19
Dec. 19—Eddie Morgan, N. Y. C. ND 10

1913

Jan. 11—Willie Jones, N. Y. C. ND 10
Jan. 22—Willie Jones, Brooklyn, N. Y. ND 10
Jan. 23—Tommy Shea, Waterbury, Conn. W 12
Jan. 27—Spl Del Hirsch, N. Y. C. ND 10
Apr. 29—*Johnny Kilbane, Vernon, Cal. D 20
June 17—Jack White, Vernon, Cal. W 20
July 4—Tommy Dixon, Albur'que, N. M. W 10
Aug. 12—Jack White, Vernon, Cal. KO 9
Oct. 14—Joe Azevedo, Vernon, Cal. W 20
Nov. 27—Charlie White, New Orleans ND 10
Dec. 15—Johnny Griffith, Canton, O. ND 12
*Charles Eyton, referee; for title.

1914

Jan. 1—Freddy Welsh, New Orleans ND 10
Jan. 23—Young Shugrue, N. Y. C. ND 10
Jan. 27—Sapper O'Neil, N. Y. C. ND 10
Feb. 6—Johnny Lore, N. Y. C. ND 10
Feb. 10—J. Shugrue, Waterbury, Conn. ND 12
Feb. 24—Young Kansas, N. Y. C. ND 10
Feb. 26—Pal Moore, N. Y. C. ND 10
Feb. 28—Eddie Moy, Philadelphia ND 6
Mar. 28—Young Lustig, N. Y. C. ND 10
Apr. 15—Matty Baldwin, Boston D 12
May 13—Patsy Drouillard, Windsor ND 8
May 16—Willie Jones, N. Y. C. ND 10
Sept. 28—Willie Beecher, Vernon, Cal. D 20
Oct. 20—Joe Azevedo, Oakland, Cal. W 15
Oct. 23—Willie Ritchie, San Francisco ND 4

1915

Jan. 15—Jimmy Duffy, Milwaukee ND 10
Feb. 14—Joe Mandot, New Orleans D 20
Mar. 2—Benny Leonard, N. Y. C. ND 10
Mar. 16—Frankie Callahan, Brooklyn ND 10
Mar. 22—Joe Azevedo, Memphis W 8
Mar. 30—Frankie Callahan, Brooklyn ND 10
May 3—Rocky Kansas, Buffalo ND 10
May 31—Young Drummie, Brooklyn KO 2
June 18—Leach Cross, Brooklyn ND 10
July 23—Joe Rivers, Brooklyn ND 10
Aug. 30—Richie Mitchell, Milwaukee ND 10
Sept. 23—Joe Mandot, Brooklyn ND 10
Oct. 26—Willie Ritchie, N. Y. C. ND 10
Nov. 8—Joe Rivers, Milwaukee ND 10
Nov. 22—Phil Bloom, Brooklyn ND 10
Dec. 2—Phil Bloom, N. Y. C. ND 10
Dec. 10—Matt Wells, New Haven W 6

1916

Jan. 1—Joe Azevedo, Philadelphia ND 6
Jan. 10—Jimmy Murphy, Philadelphia ND 6
Jan. 22—Stanley Yoakum, Denver W 20
Feb. 7—Jimmy Murphy, Philadelphia ND 6
Feb. 21—Joe Mandot, New Orleans L 20
Mar. 8—Benny Leonard, N. Y. C. ND 10
Apr. 11—Phil Bloom, Brooklyn ND 10
May 16—Matt Wells, Boston W 12
May 17—Johnny O'Leary, Buffalo ND 10
May 22—Buck Fleming, Philadelphia ND 6
May 30—Eddie Wallace, Providence W 12
June 12—Benny Leonard, N. Y. C. ND 10
July 4—Ever Hammer, E. Chicago ND 10
Aug. 15—Johnny O'Leary, Boston KO 9
Aug. 30—Joe Welling, N. Y. C. ND 10
Sept. 11—Ever Hammer, Kansas City W 15
Nov. 15—Benny Leonard, Philadelphia ND 6
Nov. 30—Eddie Wallace, Brooklyn ND 10

1917

Jan. 15—Willie Jackson, Phila. KO by 1
Jan. 29—Jimmy Hanlon, New Orleans W 20
Feb. 20—Frankie Callahan, Brooklyn ND 10
Mar. 5—Terry McGovern, Philadelphia ND 6
Mar. 6—Jimmy Duffy, N. Y. C. ND 10
Mar. 26—Lew Tendler, Philadelphia ND 6
Apr. 10—Jimmy Powers, N. Y. C. KO 9
Apr. 16—Johnny Mealey, Philadelphia ND 6
Apr. 24—Tommy Touhey, Brooklyn ND 10
May 1—Chick Simler, Boston W 12
May 15—Chick Simler, Boston W 12
May 29—Rocky Kansas, Boston W 12
June 7—Joe Welling, N. Y. C. ND 12
June 12—Frankie Callahan, Brooklyn ND 10
June 29—Willie Jackson, N. Y. C. ND 10
July 12—George Chaney, Philadelphia ND 6
July 20—Joe Welling, N. Y. C. ND 10
July 24—Tommy Touhey, N. Y. C. ND 10
Aug. 22—Johnny Mealey, Philadelphia ND 6
Sept. 12—Young Russo, N. Y. C. ND 6
Sept. 18—Pete Hartley, Boston W 12
Sept. 20—Joe Mooney, N. Y. C. ND 10
Oct. 1—Lew Tendler, Philadelphia ND 6
Oct. 9—Irish Patsy Cline, N. Y. C. ND 10
Oct. 30—Jimmy Duffy, N. Y. C. ND 10
Nov. 6—Phila. Pal Moore, N. Y. C. ND 10
Dec. 8—Johnny Ray, Philadelphia ND 6

1918

Jan. 14—Pal Moran, New Orleans W 20
Feb. 11—Patsy Cline, New Orleans D 20
Mar. 9—George Chaney, Philadelphia ND 6
Mar. 12—Harry Carlson, Boston W 12
Mar. 25—Willy Jackson, New Haven D 12
May 24—Eddy Wallace, New York ND 6
May 27—Eddy Morgan, Philadelphia ND 6
June 3—Billy De Foe, New Haven W 12
June 18—Franky Britt, Boston D 12
June 24—Micky Donley, Jersey City ND 8
July 6—Matt Brock, Cleveland Exh. 4
Aug. 6—Franky Britt, Boston D 12
Aug. 15—Eddy Wallace, Brooklyn Exh. 4
Aug. 19—Tommy Touhey, Jersey City ND 8

Sept. 10—Rocky Kansas, Boston D 12
Sept. 24—Franky Britt, Boston W 12
Oct. 29—Franky Callahan, Boston W 12
Nov. 6—Gussy Lewis, Philadelphia ND 6
Nov. 16—Joe Welling, New York ND 6
Nov. 22—Pete Hartley, New Haven ND 4
Nov. 28—Joe Phillips, Philadelphia ND 6
Dec. 3—Joe Welling, Boston L 12
Dec. 7—Johnny Mealey, Philadelphia ND 7

1919

Jan. 20—Benny Leonard, Newark, N. J. ND 8
Feb. 24—Johnny Ray, Pittsburgh ND 10
Mar. 2—Johnny Mealey, Philadelphia ND 6
May 9—Ritchie Mitchell, Milwaukee ND 10
May 15—Billy Whelan, St. Paul ND 10
May 30—Franky Britt, Portland, Me. ND 12
June 4—Joe Tiplitz, Philadelphia ND 6
June 16—Benny Leonard, Philadelphia ND 6
July 1—Ralph Brady, Syracuse, N. Y. ND 10
July 15—Benny Valger, Boston W 12
July 21—Joe Tiplitz, Boston W 12
Aug. 4—Mel Coogan, Jersey City ND 8
Aug. 11—Joe Welling, Philadelphia ND 6
Sept. 1—Willy Jackson, Jersey City ND 8
Sept. 11—Franky Britt, Providence, R. I. W 12
Sept. 17—Benny Leonard, Newark ND 8
Sept. 24—Charley Parker, Boston W 12
Sept. 27—Eddy Moy, Philadelphia ND 6
Oct. 13—Young Kloby, Lawrence W 12
Oct. 31—Willy Jackson, Milwaukee ND 10
Nov. 4—Tommy Touhey, Newark KO 5
Nov. 10—Mel Coogan, Jersey City ND 8
Nov. 26—Charley White, Milwaukee ND 10
Dec. 26—Pal Moran, Philadelphia ND 6

1920

Feb. 9—Benny Leonard, Jersey City ND 8
Feb. 26—Jack Lawler, Atlanta D 10
Mar. 8—Willie Jackson, Jersey City ND 8
Apr. 23—Joe Welling, Columbus, O. W 12
May 14—Willie Jackson, Newark ND 12
May 19—Mel Coogan, Detroit ND 10
May 29—Jack Lawler, Lawrence, Mass. W 12
June 7—Billy Defoe, Philadelphia ND 8
June 13—Willie Jackson, Boston D 12
June 15—George Erne, Trenton ND 12
July 13—Jack Downey, Boston W 12
July 26—Eddie Fitzsimmons, Newark ND 10
Sept. 17—Joe Welling, N. Y. C. L 15
Nov. 29—Willie Jackson, N. Y. C. D 15
Dec. 20—Pal Moran, New Orleans D 15

1921

Feb. 25—Willie Jackson, N. Y. C. L 15
Apr. 11—Johnny Roy, Pittsburgh, Pa. ND 10
Apr. 26—Rocky Kansas, Milwaukee ND 10
May 21—Blockie Richard, Dayton, Ohio W 10
May 21—Johnny Ray, Pittsburgh, Pa. ND 10
May 27—Sailor Freeman ND 10
June 10—George Chaney, Boston, Mass. W 10
June 15—Jimmy Hanlon, N. Y. C. W 12
July 18—George Chaney, Philadelphia ND 8
July 29—Bert Spencer, N. Y. C. KO 9
Aug. 10—Charlie White, N. Y. C. D 10
Aug. 24—Joe Tiplitz, Philadelphia ND 8
Sept. 3—Eddie Wallace, Albany, N. Y. W 12
Sept. 19—Joe Tiplitz, Boston, Mass. W 10
Nov. 18—George Chaney, N. Y. C. WF 5
(Won Jr. Lightweight Title.)
Nov. 28—Eddie Wallace, Brooklyn W 12
Dec. 12—Harry Kid Brown, Phila. ND 8
Dec. 19—Jimmie Hanlon, Philadelphia ND 8
Dec. 30—Willie Jackson, N. Y. C. D 15

1922

Jan. 10—Whitey Fitzgerald, Phila. ND 8
Jan. 16—Charlie White, Boston L 10
Jan. 25—Frankie Rice, Baltimore W 12
Feb. 3—Joe Benjamin, N. Y. C. W 10
Feb. 17—Johnny Darcey, Providence W 10
Feb. 24—*Jimmy Hanlon, Scranton, Pa. ND 6
Mar. 17—Charlie White, N. Y. C. W 15
Apr. 14—Jimmie Goodrich, Toronto W 10
Apr. 19—Johnny Shugrue, Worcester L 10
May 5—Lew Tendler, N. Y. C. L 15
June 27—Charlie White, Rock Island ND 10
July 8—Jack Sharkey, New York W 15
(Title bout)
July 12—Shamus O'Brien, N. Y. C. W 4
Aug. 15—Danny Frush, Brooklyn KO 9
Aug. 28—Pepper Martin, N. Y. C. W 15
Nov. 27—Phil Delmont, N. Y. C. W 12
Dec. 2—Alex Hart, Philadelphia ND 8
Dec. 29—Tommy O'Brien, Milwaukee ND 10
*Stopped by referee.

1923

Jan. 19—Pepper Martin, Boston W 10
Feb. 2—Elino Flores, N. Y. C. W 15
(Title bout)
Feb. 6—Tony Julian, Boston L 10
Feb. 20—Basil Galiano, New Orleans D 15
Apr. 23—Gene Delmont, Toronto W 12
May 18—Jimy Brady, Detroit ND 10
May 30—*Jack Bernstein, N. Y. C. L 15
June 12—Ritchie Mitchell, Milwaukee ND 10
July 26—Eugene Criqui, N. Y. C. W 15
(Won world's featherweight title)
Aug. 27—Eddie Wagner, Philadelphia ND 8
Nov. 30—Al Shubert, New Bedford L 10
Dec. 4—Sid Barbarian, Detroit ND 10
Dec. 17—*Jack Bernstein, N. Y. C. W 15
*For junior lightweight title of U. S.

1924

Feb. 1—Pal Moran, N. Y. C. W 15
Apr. 21—Rocky Kansas, Buffalo L 10
Apr. 28—Willie Ames, Canton, O. ND 12
June 2—Luis Vincenti, N. Y. C. W 12
June 9—Sammy Mandell, E. Chicago, Ind. ND 10
June 20—*Kid Sullivan, N. Y. C. L 10
Sept. 15—Jack Bernstein, N. Y. C. L 15
Oct. 22—Charlie O'Connell, Cleveland L 12
*For junior lightweight title.
Dundee resigned featherweight title on August 10, 1924.

1925

Mar. 23—Red Chapman, Boston L 10
Apr. 28—Honey Boy Finnegan, Washington, D. C. L 10
May 5—Sid Terris, N. Y. C. L 12
June 12—Sid Terris, Brooklyn, N. Y. L 15
July 20—Allentown J. Leonard, B'klyn. W 10

1926

Jan. 29—Joe Glick, N. Y. C. L 10
Mar. 3—Hilario Martinez, Havana L 10
Aug. 20—Fred Bretonnel, N. Y. C. W 10
Oct. 19—Tod Morgan, San Francisco L 10

1927

Oct. 24—Tony Canzoneri, N. Y. C. L 15

1928

Nov. 12—Gaston Charles, N. Y. C. W 10
Nov. 23—Billy Kowalik, Buffalo D 6
Dec. 3—Jackie Pilkington, New Haven L 10

1929

Jan. 4—Charley Rosenberg, N. Y. C. L 10
Jan. 22—Frankie Garcia, Wilkes-Barre L 10
Feb. 4—Tony Ascencio, Philadelphia W 10
Feb. 12—Lou Moscowitz, N. Y. C. W 10
Mar. 23—San Sanchez, N. Y. C. KO 3
Apr. 8—Joey Manuel, Rochester, N. Y. L 10
Apr. 22—Eddie Kid Wolfe, New Orleans L 10
July 8—Eddie Cannonball Martin, N. Y. W 10
Sept. 25—Al Foreman, Montreal KO by 10
Oct. 8—Al Rube Goldberg, N. Y. C. W 10
Nov. 14—Georgie Goldberg, N. Y. C. L 10

1932

Dec. 5—Mickey Greb, Orange, N. J. W 6

LOUIS (KID) KAPLAN

Born, 1902, in Russia. Nationality, Jewish. Weight, 135 lbs. Height, 5 ft. 4 in. Managed by Dinny McMahon and Billy Gibson.

1921

Won: Romeo Roach, 10; Sammy Waltz, 12; Willie Murphy, 12; Kid Lewis, 12; Red McDonald, 12; Freddy Jacks, 12; Billy DeFoe, 5; Irish Jimmy Dwyer, 12; Al Shubert, 12; Dutch Brandt, 12; Johnny Lisse, 12; Dick Russell, 10; Al Wagner, 10; Hughey Hutchinson, 12; Earl Baird, 12; Eddie Kid Wagner, 12; Eddie Kid Wagner, 12; Johnny Shugrue, 12.

1922

Feb. 13—Dick Russell, Lynn KO 3
Feb. 15—Hughie Hutchinson, Meriden D 12
Mar. 2—Mickey Travers, New Haven D 12
Mar. 13—Al Wagner, New York W 8
Mar. 20—Artie Rose, Meriden KO 3
Apr. 10—Dick Russell, Lynn W 10
Apr. 18—Johnny Williams, Portland ND 12
May 13—Johnny Lisse, Meriden W 12
May 29—Earl Baird, Bridgeport W 12
June 9—Eddie Kid Wagner, Meriden L 12
June 29—Earl Baird, Bridgeport KO 8
Aug. 10—Eddie Kid Wagner, Meriden W 12

Sept. 14—Johnny Shugrue, Meriden.....W 12
Oct. 20—Andy Chaney, New Haven.....W 12
Nov. 14—Gene Delmont, Bridgeport.....W 12
Nov. 24—Kid Sullivan, New York.....W 12
Dec. 18—Babe Herman, Meriden.....L 12

1923

Jan. 15—Mickey Travers, Meriden, Conn.W 12
Mar. 8—Babe Herman, Meriden, Conn. D 12
Mar. 14—Al Shubert, Meriden, Conn.....L 12
Apr. 16—Harvey Bright, Meriden, Conn. W 12
May 17—Harvey Frush, N. Y. C.....KO 6
June 2—Babe Herman, N. Y. C.....D 12
July 3—Babe Herman, New Haven.....D 12
Aug. 9—Tommy Noble, N. Y. C.....W 10
Sept. 28—Jimmy Goodrich, N. Y. C.....W 10
Dec. 13—Johnny Leonard, Allentown, Pa.W 12

1924

Jan. 7—Cuddy de Marco, Pittsburgh, Pa. D 10
Feb. 1—Eddie Brady, N. Y. C.....W 12
Feb. 21—Billy de Foe, Waterbury, Conn. W 12
Mar. 20—Bobby Garcia, Waterbury, Conn.D 12
Apr. 24—Cuddy de Marco, Waterbury...D 12
June 9—Bobby Garcia, New Haven.....W 12
Aug. 21—Pal Moran, New Haven, Conn..W 9
Sept. 15—Lew Paluso, Waterbury, Conn. W 12
Oct. 10—Angel Diaz, N. Y. C.....KO 3
Nov. 21—Bobby Garcia, N. Y. C.....W 10
Dec. 12—Joe Lombardo, N. Y. C.....KO 4

1925

Jan. 2—Danny Kramer, N. Y. C. .....KO 2
(Won featherweight title)
Feb. 9—Bud Ridley, Vernon, Calif. ..ND 12
Mar. 11—Johnny Farr, Oakland, Calif. ND 12
Mar. 28—Ernie Goozeman, San Diego..ND 12
May 22—Kid Sullivan, Waterbury.....KO 5
June 26—Frankie Schaefer, Aurora, Ill. ND 10
Aug. 5—Billy Kennedy, Bayonne, N. J. ND 12
Aug. 27—Babe Herman, Waterbury.....D 15
Dec. 18—Babe Herman, N. Y. C.....W 15
(Title Bout)

1926

Jan. 25—Billy Murphy, Boston.....W 10
Mar. 1—Billy Petrolle, Hartford, Conn. W 12
Mar. 9—Eddie Kid Wagner, Phila.....D 10
Mar. 26—Tommy Herman, Baltimore.....W 12
Apr. 12—Mickey Chapin, Scranton, Pa...W 10
Apr. 21—Leo Kid Roy, Montreal.....KO 7
June 4—Billy White, Jersey City.....ND 10
June 28—Bobby Garcia, Hartford, Conn..W 10
Aug. 3—Tommy Cello, N. Y. C.....W 10
Nov. 5—Tommy Cello, Holyoke, Mass...W 10
Dec. 2—Billy Wallace, Cleveland...KO by 5

1927

Jan. 10—Paris Cangey, Rochester, N. Y. KO 4
Jan. 17—Lou Paluso, Cleveland, O.....W 12
Mar. 18—Frankie Fink, N. Y. C.....W 8
Mar. 28—Jackie Brady, Rochester, N. Y. W 10
Apr. 4—John Ceccoli, Phila., Pa.....W 10
May 2—Tony Vaccarelli, New Haven...W 7
May 9—Al Forman, Phila., Pa.....W 10
June 15—Jackie Fields, N. Y. C.....W 10
June 29—Bruce Flowers, N. Y. C.....W 10
Sept. 8—Clicky Clark, New Haven.....KO 5
Oct. 11—Tommy Cello, N. Y. C.....W 10
Oct. 18—Jim. McLarnin, Chicago...KO by 8
Nov. 1—Mike Dundee, New Haven.....W 12

1928

Feb. 20—Bobby Mays, New Haven.....W 10
Feb. 27—Joe Trabone, Rochester, N. Y...W 10
May 8—Geo. Day, New Haven, Conn...W 10
May 31—M. Quintero, New Haven.....L 10
July 2—M. Quintero, New Haven.....L 10
Sept. 21—Bert Lamb, Detroit, Mich.....KO 7
Oct. 16—Bruce Flowers, New Haven.....W 10
Nov. 3—Bobby Mays, New Haven.....W 10

1929

Jan. 1—Ritchie King, Phila., Pa.....W 10
Jan. 11—Johnny Jadick, Boston, Mass. KO 7
Jan. 14—Phil McGraw, Waterbury, Ct. W 10
Feb. 26—Freddie Mueller, New Haven LF 8
Apr. 2—Joe Glick, New Haven, Conn. W 10
Apr. 11—Joey Medill, Detroit, Mich.....W 10
May 10—Billy Wallace, N. Y. City.....W 10
Aug. 21—Joe Trabon, Waterbury, Conn. W 10
Sept. 9—Henri Dewancker, Baltimore KO 7
Sept. 16—Emery Cabana, New Haven.....L 10
Oct. 30—Eddie Kid Wolfe, Chicago, Ill. KO 7
Nov. 10—Emery Cabana, New Haven.....W 10
Dec. 13—Andy Callahan, N. Y. City.....W 10

1930

Feb. 24—Jack Portney, Baltimore, Md.....L 10
Mar. 18—Johnny Farr, New Haven.....W 10
June 2—Joey Medill, Hartford.....W 10
June 19—Tommy Crowley, Waterbury...W 10
June 30—Maurice Holtzer, W. Springfield W 10
Aug. 9—Jimmy O'Brien, Bridgeport...KO 9
Sept. 24—Bat Battalino, Hartford.....W 10
Oct. 17—Justo Suarez, N. Y. C.....L 10

1931

Feb. 4—Jack Portney, New Haven .....W 10
Mar. 4—Tommy Crowley, Rochester...KO 7
Mar. 16—Buster Brown, Baltimore .....W 10
Apr. 7—Billy Lynch, Hartford .....W 10
Apr. 20—Ralph Lenny, Hartford .....W 10
July 23—Tommy Jarrett, North Adams.W 10
Aug. 24—Sammy Mandell, Hartford .....W 10
Sept. 8—Jackie Pilkington, Hartford....W 10
(For New England Lightweight Championship)
Nov. 4—Harry Dublinsky, Chicago .....W 10
Nov. 20—Eddie Ran, N. Y. C. .....KO by 1

1932

July 19—Emil Rossi, N. Y. C. .....W 8
Aug. 4—Frankie Petrolle, N. Y. C. .....W 8

1933

Feb. 20—Cocoa Kid, New Haven .....L 10

BENNY BASS

Born, December 4, 1904, Kiev, Russia. Nationality, Jewish. Weight, 130 pounds. Height, 5 ft. 3½ in. Managed by Max Hoff.

Bass started boxing as amateur in 1921.

1923

Knockouts: Young Kansas, 3· Eddie O'Keefe, 3. Won: Joe Nelson, 10. No decision: Battling Mack, 8; Al Gordon, 6; Mike Moran, 8; Chick Kansas, 8; Johnny Dixon, 10; Pete Sarmiento, 8; Tommy Murray, 8. Lost: Bobby Garcia, 6.

1924

Martin Judge, KO 4; K. O. Leonard, KO 2· Jack Lester, KO 3; Joe Nelson, W 8; Young Buck Fleming, W 10; Joe Klein, KO 2; Mickey Diamond, KO 1; Georgie Wolgast, K O1; Sammy Craden, KO 3· Johnny Brown, KO 3; Teddy Joyce, KO 2; Spencer Gardner, W 10; Spencer Gardner, KO 6; Chick Suggs, ND 10; Al Markie, KO 3; Frankie Mandot, KO 1; Terry Martin, W 10; Pete Sarmiento, ND 10· Tommy Noble, W 3; Andy Martin, L 10; Earl Baird, KO 2.

1925

Knockouts: Willie Harvey, 2; Joey Schwartz, 6; Battling Mack, 3; Lew Mayrs, 2. Won: Joey Schwartz, 10; Johnny Sheppard, 10; Steve Smith, 10; Eddie Anderson, 10 and 12; Joe Lombardo, 10. No decision, Johnny Farr, 10.

1926

Jan. 1—Joe Nelson, Camden .....KO 6
Jan. 11—Leo "Kid" Roy, Phila. .....W 10
Jan. 18—Al Corbett, Cleveland .....KO 1
Feb. 17—Eddie Anderson, Phila. .....D 10
Mar. 1—Pete Sarmiento, Cleveland....LF 6
Mar. 10—Wilbur Cohen, Phila. .....KO 7
Apr. 19—Ralph Ripman, Lancaster .....KO 3
June 8—Andy Martin, Phila. .....L 10
June 24—Billy Kennedy, N. Y. C. .....KO 7
July 2—Geo. Amblard, Atlantic City.ND 8
July 12—Honeyboy Finnegan, Phila. ....D 10
July 29—Johnny Farr, N. Y. C. .....W 10
Sept. 2—Babe Herman, Phila. .....W 10
Sept. 20—Johnny Mosely, W. Manayuh...KO 9
Oct. 1—Babe Herman, Phila. .....W 10
Oct. 18—Frankie Garcia, N. Y. C. .....W 10
Nov. 23—Babe Herman, Cleveland ....ND 12

1927

Jan. 4—Red Chapman, New York .....WF 1
Mar. 21—Joe Glick, Phila. .....W 10
Apr. 24—Joe Glick, Phila. .....NC 3
June 16—Dom. Petrone, New York .....W 10
June 27—Joe Glick, Phila. .....W 10
July 14—Mickey Doyle, Wilkes-Barre..KO 5
May 2—Chick Suggs, Phila. .....W 10
Aug. 3—Tom. Crawley, Phila. .....KO 2
Aug. 11—Johnny Farr, Cleveland .....W 10
Sept. 12—Red Chapman, Phila. .....W 10
(Won Vacant Featherweight Title)
Oct. 17—Mike Ballerino, Phila. .....W 10

1928

Jan. 2—Pete Nebo, Phila. ----------W 10
Jan. 20—Wilbur Cohen, Phila. ----------W 8
Jan. 30—Wilbur Cohen, Atlantic City--ND 8
Feb. 10—Tony Canzoneri, New York -----L 15
(Lost Featherweight Title)
June 18—Pete Nebo, Phila. ----------L 10
Sept. 10—Harry Blitman, Phila. --------KO 6
Oct. 29—Phil McGraw, Phila. ---------LF 4
Nov. 16—Dom. Petrone, Wilkes-Barre--KO 1

1929

Jan. 14—Davey Abad, Phila. ----------W 10
Jan. 18—Joe Rivers, St. Louis --------KO 2
Jan. 28—Red Chapman, Phila. --------KO 1
Feb. 6—Henry Lenard, St. Louis ------LF 2
Feb. 11—Harry Forbes, Chicago --------W 10
Feb. 18—Steve Smith, Phila. ----------W 10
Feb. 28—Davey Abad, St. Louis --------ND 10
Mar. 19—Davey Abad, St. Louis --------ND 10
Mar. 25—Harry Forbes, Phila. ----------W 10
Apr. 27—Johnny Farr, Phila. ----------W 10
May 26—Petey Mack, New York --------W 10
May 23—Steve Smith, Pittsburgh ------W 10
July 18—Augie Pisano, Newark --------W 10
July 26—Calvin Reed, Atlantic City ----W 8
Aug. 23—C. Goodman, Long Branch---KO 2
Sept. 18—Arm. Santiago, Phila. ---------WF 2
Sept. 27—Johnny Datto, Chicago --------LF 4
Oct. 11—Armando Santiago, Phila. ----KO 2
Nov. 5—Jimy Mendo, St. Louis ------KO 1
Nov. 11—Eddie Reed, Phila. ----------W 10
Dec. 2—Jose Martinez ----------KO 4
Dec. 19—Ted Morgan, N. Y. C.----------KO 2
(Won Jr. Lightweight title)

1930

Feb. 3—Davey Abad, St. Louis --------KO 4
Feb. 7—Sammy Fuller, Boston --------LF 5
Mar. 4—Eddie Anderson, Milwaukee --D 10
Mar. 28—Eddie Shea, St. Louis --------ND 10
June 10—Eddie Anderson, Milwaukee--KO 3
June 23—Joey Goodman, Pittsburgh----W 10
July 21—Tony Canzoneri, Phila. --------L 10
Sept. 3—Eddie Anderson, Des Moines--ND 10
Sept. 10—Tommy Cello, Peoria ---------LF 2
Sept. 15—Eddie Anderson, Peoria ------ND 10
Oct. 6—Mike Dundee, Davenport ----ND 10
Nov. 24—Lew Massey, Phila. ----------ND 10
Dec. 2—Al Bryant, Allentown --------W 10
Dec. 8—Johnny Jadick, Phila. ---------W 10

1931

Jan. 5—Lew Massey, Phila. ----------W 10
Feb. 16—Bud Taylor, Phila. ----------KO 2
Feb. 23—Harry Blitman, Phila. --------W 10
Mar. 16—Bud Taylor, Phila. ----------ND 8
Mar. 30—Young Firpo, Phila. ----------L 10
Apr. 7—Ray Miller, Phila. ----------W 10
Apr. 13—Young Firpo, Phila. ----------W 10
Apr. 27—Harry Blitman, Phila. ---------W 10
May 4—Eddie Mack, Phila. ----------KO 3
June 26—Georgie Day, Atlantic Ctiy----KO 2
July 15—Kid Chocolate, Phila. -----KO by 7
(Lost title)
Sept. 10—Midget Fox, Phila. ----------KO 3
Nov. 30—Jackie Pilkington, Phila. -----LF 5
Dec. 14—Tony Herrera, Phila. ----------L 10
Dec. 18—Sidney Lampe, Wilmington----KO 3
Dec. 25—Prince Sanders, Phila. -------KO 7

1932

Mar. 9—Wesley Ramey, St. Louis ----ND 10
Mar. 14—Frankie Bojarski, Pittsburgh--LF 3
Apr. 14—Mickey Doyle, Wilmington----KO 2
Apr. 15—Young Zazzerino, Jersey City-KO 5
May 25—Harry Dublinsky, Phila. ------W 10
June 7—Harry Carlton, Jersey City ----D 10
July 25—Ernie Ratner, Port Richmond-W 10
Sept. 12—Tony Falco, Phila. ----------W 10
Dec. 5—Eddie Reilly, New York------KO 1
Dec. 12—Dom. Petrone, New York------KO 3

1933

Jan. 27—Sid Lampe, N. Y. C. ----------KO 2
Feb. 22—Phil Zwick, Phila. ----------W 10
Mar. 8—Joe Ghnouly, St. Louis --------W 10
Apr. 4—Johnny Farr, Phila. ----------W 8
May 22—Buster Brown, Baltimore ----W 10
Aug. 21—Jack Portney, Atlantic City----KO 2
Aug. 30—Stumpy Jacobs, Virigina Beach-W 8
Sept. 6—Davey Abad, Houston --------LF 2
Oct. 2—Stumpy Jacobs, Atlantic City--W 8
Dec. 27—Eddie Cool, Phila. ----------W 10

1934

Mar. 12—Cleto Locatelli, Phila. ---------D 10
Apr. 9—Jimmy Leto, Phila. ----------KO 3
Apr. 30—Cleto Locatelli, Phila. --------L 10
July 31—Johnny Jadick, Phila. ---------W 10
Aug. 27—Petey Sarron, Washington----WF 6
Aug. 31—Eddie Shea, Atlantic City -----KO 2
Sept. 24—Petey Sarron, Phila. ----------L 10
Dec. 3—Frankie Wallace, Phila. ------W 10
Dec. 20—Baby Chocolate, Atlantic City-KO 2
Dec. 25—Irish Jimmy Brady, Newark-W 10

1935

Feb. 18—Eddie Cool, Philadelphia -------L 10
Mar. 22—Mike Marshall, Philadelphia----W 10
Apr. 12—Mike Marshall, Philadelphia---W 10
Apr. 29—Tony Falco, Philadelphia -----W 10
May 27—Mose Butch, Pittsburgh --------W 10
July 29—Jimmy Leto, Hartford ---------L 10
Aug. 21—Johnny Craven, Philadelphia---L 10
Nov. 11—Jack Portney, Baltimore ------L 10
Dec. 6—Charley Burns, Philadelphia ---W 10
Dec. 25—Johnny Craven, Philadelphia-KO 2

1936

Dec. 4—Davey Fine, Philadelphia -----W 10
Dec. 18—Joey Zodda, Philadelphia -----KO 1

1937

Jan. 14—Joey Allen, Philadelphia ------W 10
Jan. 22—Red Cochrane, Philadelphia ---W 10
Feb. 5—Gene Gallotto, Philadelphia ---W 10
Mar. 12—Andy Bundy, Philadelphia ----W 10
Mar. 18—Charley Gomer, Philadelphia --W 10
Apr. 8—Johnny Cabello, Philadelphia-KO 2
Apr. 16—Gene Gallotta, Philadelphia ---W 10
June 15—Tommy Cross, Philadelphia----W 8
July 27—Henry Armstrong, Phila.--KO by 4

1939

Aug. 10—Young Chappie, Philadelphia--KO 2
Oct. 13—Norman Rahn, Philadelphia----W 10

1940

Jan. 22—Tony Sarullo, Philadelphia-----W 8
Feb. 2—Norman Rahn, Philadelphia--KO 1
Mar. 4—Jimmy Tygh, Philadelphia-----D 10
Apr. 8—Jimmy Tygh, Philadelphia-----L 10
May 7—Tommy Spiegel, Philadelphia--L 10

TONY CANZONERI

(Record under Lightweight Champions)

ANDRE ROUTIS

Born, July 16, 1900, Bordeaux, France. Nationality, French. Weight, 118-130 lbs. Height, 5 ft., 4 in. Managed by Joe Jacobs.

1918

Won amateur championship.

1919

Feb. 2—Vyes Gram, Bordeaux ---------W 4
Apr. 6—Geo. Gloria----------WF 6
Apr. 7—Robert Diamant----------D 8
Apr. 17—Emile Julliard, Paris----------L 10
Aug. 10—Lebois, Bordeaux ----------W 8
Aug. 13—Dorlet ----------W 6
Dec. 22—Emile Julliard ----------D 12

1920

Feb. 2—Albert Bouzonnie, Bordeaux----D 10
Mar. 2—Luciani ----------WF 7
Apr. 10—Marignan ----------W 4
July 10—Geo. Gloria ----------KO 3
Nov. 27—Barklett ----------W 4
Dec. 18—Corbiaux ----------W 10

1921

Feb. —Ali Ben Said, Casablanca-----WF 3
May 4—Andre Glaise ----------W 7
June 3—Eugene Husson ----------WF 6
June 17—Bulger Lake, Paris----------W 3
July 2—Reby, Bordeaux ----------W 3
Aug. 7—Piacentini, Casablanca---------W 10
Dec. 2—Young Blaise----------WF 3

1922

Jan. 2—Robert Dastillon, Casablanca--KO 3
Feb. 7—Julien Couleaud ----------LF 8
Apr. 2—Blaise Paine----------WF 8
Apr. 21—Robert Dastillon ----------WF 5
May 5—Julien Couleaud ----------W 4
June 18—Charles Ledoux ----------L 15
Sept. 7—Edouard Prie, Paris----------W 4
Oct. 7—Michel Montreuil----------KO by 2
Nov. 4—Charles Miet ----------W 6
Nov. 13—Johnny Chislett, Londres-------W 9
Dec. 2—Andre Dupont, Paris----------W 3

1923

Feb. 3—Emile Juliard, Casablanca------W 3
Mar. 24—Emile Julien, Paris ----------W 12
May 6—Charles Ledoux ----------L 15

June 23—Pierre Calloir ----------D 15
Sept. 2—Denain, Marseilles ----------L 10
Sept. 25—Pierre Calloir, Paris----------WF 15
Nov. 21—Pierre Calloir, Lyon ----------W 12

1924

Jan. 22—Charles Ledoux, Paris----------W 20
(Bantamweight Championship of France)
Feb. 29—Harry Lake, Plymouth----------W 15
Apr. 29—Edouard Mascart, Paris-------WF 4
Aug. 13—Henry Hebrans, Deauvile-----W 15
Oct. 7—Edouard Mascart, Paris---------D 15

1925

Apr. 19—Antoin Ascensio, Oran--------KO 6
Apr. 30—Johnny Brown, London--------LF 5
June 25—Frantz Van Dyk, London-----KO 14
Sept. 12—Pierre Calloir, Casablanca---KO 4
Oct. 27—Kid Francis, Paris ----------L 15
(Bantamweight Championship of France)
Nov. 19—Harry Corbett, London---------L 15

1926

Mar. 2—Gaston Cassini, Paris----------W 12
Mar. 18—Kid Berg, London----------L 15
May 18—Paul Gay, Paris----------W 12
June 21—Kid Berg, London----------LF 3
Aug. 20—Eddie Anderson, N. Y.----------W 10
Sept. 27—Eddie Anderson, N. Y.---------WF 4
Oct. 25—Johnny Leonard, N. Y.----------W 10
Nov. 22—Tony Canzoneri, N. Y.----------L 12
Dec. 18—Frankie Fink, N. Y. ----------W 10
Dec. 27—Eddie Anderson, N. Y.----------W 10

1927

Jan. 24—Peter Mack, N. Y.----------W 10
Mar. 17—Harry Lenard, Chicago---------L 10
Apr. 1—Joe Salas, N. Y. C.----------LF 2
Apr. 25—Carl Tremaine, N. Y. C.---------W 12
May 9—Tommy Crawley, Phila---------W 10
June 7—Joe Glick, N. Y. C.----------L 10
June 27—Emory Cabana, Phila. ----------D 10
Aug. 2—Joe Malone, N. Y. C.----------W 10
Aug. 17—Joe Glick, N. Y.----------L 10
Dec. 10—Al Brown, Paris----------W 10

1928

Jan. 6—Jackie Kid Berg, London -----LF 3
Jan. 14—Johnny Cuthbert, Paris--------D 12
Mar. 23—Sammy Dorfman, N. Y. C.-----WF 5
Apr. 26—Ignacio Fernandez, Cleveland W 12
May 4—Sammy Dorfman, N. Y. C.-------W 10
July 3—Carl Duane, N. Y. C.----------W 10
July 25—Vic Burrone, N. Y. C.----------W 10
Sept. 28—Tony Canzoneri, N. Y. C.-------W 15
(Won Featherweight Championship of World)
Nov. 17—Dick Finnegan, Boston----------L 10

1929

May 10—Tony Canzoneri, Chicago-------L 10
May 27—Buster Brown, Baltimore-----KO 3
(Title Bout)
July 6—Jackie Cohen, Montreal---------L 6
July 8—Jack Zeramby, Boston----------L 10
July 24—Al Singer, N. Y. C.---------KO by 2
Aug. 26—Johnny Dato, Cleveland--------L 10
Sept. 23—Battling Battalino, Hartford----L 15
(Lost Featherweight Championship of World)
Nov. 5—Davey Abad, St. Louis----------L 10

BATTLING BATTALINO
(Christopher Battalino)

Born, February 10, 1908, Hartford, Conn. Nationality, Italian-American. Weight, 126 lbs. Height, 5 ft. 6 in. Managed by Pete Reilly.

1927

Knockouts: Archie Rosenberg, 2; Mickey Rossi, 1; Young Wagner, 1; Frisco Bautisti, 4. Won: Scotty Horsburg, 3; Tony De Palmo, 6; Joe Curry, 6; "Black Bottom" Jim Bones, 6. Draw: Joe Curry, 6; Philly Griffin, 6.

1928

Knockouts: Jimmy Scully, 5; Jimmy Garcia, 1. Won: Johnny Ciccone, 6; Milton Cohen, 8; Jules Sombathy, 10; Milton Cohen, 10. Lost: Johnny Ciccone, 6.

1929

Jan. 4—Ralph Nischo, Hartford, Conn. KO 1
Feb. 7—Joe Curry, Hartford, Conn.----KO 2
Feb. 21—Tony Leto, Hartford, Conn.---KO 7
June 6—Eddie Lord, Hartford, Conn.-----W 10
July 26—Al Brown, Hartford, Conn.-----W 10
Sept. 23—Andre Routis, Hartford, Conn. W 15
(Won World's Featherweight Championship)

1930

Jan. 9—Phil Verde, New Haven------KO 3
Jan. 20—Lew Massey, Philadelphia------L 10
Mar. 20—Bud Taylor, Detroit ----------L 10
Apr. 14—Benny Nabors, Waterbury----KO 4
Apr. 25—Bushy Graham, Hartford, Conn. W 10
May 5—Lew Massey, Philadelphia-----W 10
May 25—Vic Burrone, Braddock, Pa.------W 10
June 1—Cecil Payne, Cincinnati---------L 10
July 15—Ignacio Fernandez, E. Hartford
KO 7
July 24—Cecil Payne, Cincinnati--------L 10
Aug. 18—Bud Taylor, Hartford----------W 10
Sept. 3—Roger Bernard, Detroit --------L 10
Sept. 24—Louis Kid Kaplan, Hartford---L 10
Oct. 20—Young Zazzarino, Jersey City-LF 3
Dec. 12—Kid Chocolate, N. Y. C.--------W 15
(Championship bout)

1931

Jan. 23—Eddie Shea, Chicago, Ill.--------L 10
Mar. 6—Young Zazzarino, Hartford----W 10
Mar. 20—Andy Callahan, Boston, Mass.--L 10
Apr. 20—Andy Martin, Hartford, Conn.-W 10
May 22—Fidel La Barba, New York----W 15
(Title)
June 15—Johnny Datto, Hartford, Ct.---KO 5
July 1—Irish Bobby Brady, Jersey City-W 10
(Title)
July 23—Freddie Miller, Cincinnati, O.--W 10
(Title)
Sept. 15—Eddie Shea, Hartford, Conn.---W 10
Sept. 24—Bushey Graham, Hartford, Ct.--L 10
Oct. 12—Roger Bernard, Philadelphia---L 10
Sept. 19—Bushy Graham, Chicago, Ill.--KO 1
Nov. 4—Earl Mastro, Chicago, Ill.-------W 10
(Title)
Dec. 11—Al Singer, New York---------KO 2

1932

Jan. 27—Freddie Miller, Cincinnati ----NC 3
(Battalino was deprived of his title)
Feb. 24—Billy Shaw, St. Louis--------KO 2
Mar. 2—Battalino relinquished all claim to the featherweight title.
Mar. 11—Eddie Ran, N. Y.----------W 10
Mar. 24—Billy Petrolle, N. Y. C.----KO by 12
May 20—Billy Petrolle, Chicago----------L 10
June 28—Frankie Petrolle, N. Y. C.------L 10
July 19—Frankie Petrolle, N. Y. C.------L 10
July 28—Willie Hines, N. Y. C.---------KO 3
Aug. 11—Billy Townsend, N. Y. C.-------W 10
Sept. 5—Eddie Holmes, Providence------L 10
Oct. 12—Barney Ross, Chicago----------L 10

1933

July 28—Ben Whitler, Poughkeepsie---KO 2
Aug. 9—Phil Rafferty, N. Y. C.----------L 8

1934

Apr. 12—Antonio Cerdan, Rio de
Janeiro ----------KO 4
July 24—Jackie Davis, Hartford--------W 10
Sept. 11—Lew Feldman, New Haven----L 10
Oct. 1—Lew Feldman, Hartford--------W 10
Oct. 16—Cocoa Kid, Hartford----------KO 7
Nov. 26—Jimmy Leto, Hartford----------L 10

1936

Jan. 30—Pete Nebo, Hartford----------KO 2
Feb. 5—Brescia Garcia, N. Y. C.---------W 8
Feb. 25—Joey Greb, N. Y. C.----------W 6
Apr. 8—Al Roth, N. Y. C.----------L 10
June 15—Howard Scott, Wash., D. C.------L 10
July 6—Howard Scott, Hartford--------L 10

1939

July 11—Sal Canata, Hartford----------KO 1
July 25—Oscar Suggs, Hartford----------W 6
Aug. 8—Felix Garcia, Hartford--------KO 2
Sept. 5—Johnny Castonguay, Hartford-KO 4
Sept. 12—Frankie Young, Hartford------W 6
Sept. 26—Frankie Young, Hartford------W 8
Oct. 30—Jerry Maloni, Holyoke---------W 10
Nov. 16—George Pepe, New Haven------D 8
Dec. 4—George Martin, Holyoke--------L 10

1940

Jan. 30—Dick Turcotte, Hartford--------L 10

TOMMY PAUL
(Thomas Paul)

Born, 1907, Buffalo, N. Y. Weight, 126 lbs. Height, 5 ft. 4 in. Managed by Jack Singer. Boxed as an amateur, winning many contests in Buffalo as a bantam.

1927

Knockouts: Freddie Griffiths, 4; Joey Weber, 2; Young Nancy, 5; Allen Holmes, 1. Won: Andy Tomaskey, 6. Draw: Frankie La Barba, 6; Frankie Garcia, 6.

1928

Won: Young Irish, 4; Charley Pinto, 6. Mike Marcells, W 6; Johnny Dunn, W 10; Freddie Griffiths, KO 4; Joe Weber, KO 2; Patsy Russo, KO 1; Bobby Hamilton, KO 4; Allen Holmes, KO 1; Lou Atta, KO 2; Young Nancy, KO 5; Eddie Hardy, KO 2; Johnny McCoy, W 6; Jimmy Valpone, W 6; Hal Stevenson, W 6; Johnny McCoy, W 6; Wee Wee Woods, W 6; Mike Marcelles, W 6; Harry Fierro, W 6; Andy Tomasky, W 6; Frankie Garcia, D 6; Joey Ross, D 6; Frankie Garcia, D 6; Johnny Dunn, D 6; Pancho Dencio, KO 1; Tommy Ryan, W 6; Phil O'Dowd, KO 1; Ansell Bell, KO 1; Frisco Grande, LF 3; Frankie Genaro, W 6.

1929

Jan. 1—Frisco Grande, Buffalo .....LF 1
Jan. 18—Frankie Genaro, Buffalo.....W 6
Jan. 29—Frankie Genaro, Buffalo.....W 6
Feb. 1—Frisco Grande, Buffalo .....W 6
Feb. 22—Charley Pinto, Buffalo.....KO 1
Apr. 12—Emil Paluso, Buffalo.....W 6
Apr. 20—Charles Pinto, Buffalo.....W 6
June 7—Fidel La Barba, Buffalo.....L 6
July 12—Emil Paluso, Buffalo.....W 6
Oct. 11—Joe Scalfaro, Buffalo.....W 6
Nov. 8—Johnny Datto, Buffalo.....D 10

1930

Jan. 10—Johnny Datto, Buffalo, N. Y.....W 6
Jan. 13—Jackie Williams, Rochester.....KO 2
Jan. 20—Eddie O'Dowd, Buffalo, N. Y...KO 1
Jan. 24—Archie Bell, Detroit, Mich.....W 10
Feb. 7—Jackie Britton, Detroit, Mich...W 6
May 9—Johnny Datto, Providence.....WF 3
July 7—Fidel La Barba, Buffalo, N. Y...L 10
Aug. 23—Steve Smith, Buffalo, N. Y.....W 10
Nov. 7—Phil Verdi, Buffalo, N. Y.....KO 2
Nov. 14—Bushy Graham, Buffalo, N. Y...W 10
Nov. 28—Jackie Britton, Buffalo, N. Y...W 10
Dec. 19—Midget Mike O'Dowd, Erie, Pa...W 10

1931

Mar. 5—Freddy Miller, Cincinnati.....L 10
Mar. 23—Maurice Holtzer, Philadelphia.W 10
Apr. 6—Phil Zwick, Philadelphia.....W 10
Apr. 13—Freddie Miller, Cincinnati.....L 10
June 12—Mickey Cohen, Cleveland.....KO 1
Aug. 31—Freddie Miller, Buffalo.....W 10
Oct. 23—Johnny Farr, Buffalo.....W 10

1932

Feb. 5—Pete Degrasse, Detroit.....W 10
Feb. 12—Joe Thomas, Pittsburgh.....W 10
Feb. 19—Jackie Rodgers, Buffalo.....W 10
Mar. 21—Tony Sciolino, Buffalo.....L 10
Apr. 8—Bushy Graham, Detroit.....W 10
Apr. 29—Frankie Wallace, Detroit.....W 10
May 26—Johnny Pena, Detroit, Mich.....W 15
(Won Vacant N.B.A. Featherweight Title)
June 14—Fidel La Barba, Los Angeles...L 10
June 23—Varias Milling, Sacramento.....W 10
Aug. 25—Lew Feldman, N. Y. C.....L 10
Sept. 16—Baby Arizmendi, Mexico City...L 10
Oct. 14—Danny Dempsey, Scranton...KO 7
Nov 2—Tony Sciolino, Buffalo, N. Y...W 12
Nov. 28—Young Geno, Chicago, Ill.....KO 3

1933

Jan. 2—Pete Young, Buffalo.....W 4
Jan. 13—Freddy Miller, Chicago.....L 10
(Lost N.B.A. Featherweight Title)
Feb. 2—Willie Cubic, Wilkes-Barre.....KO 7
Mar 13—Jimmy Thomas, Pittsburgh.....W 10
Mar. 27—Mose Butch, Pittsburgh.....KO 9
Apr. 3—Jackie Wilson, Pittsburgh.....L 10
Apr. 24—Petey Sarron, Alexandria, Va...D 8
June 5—Jackie Wilson, Pittsburgh.KO by 8
July 5—Jackie Sharkey, Chicago.....W 10
Sept. 15—Little Dempsey, San Fran.....KO 7
Oct. 3—Joey Ponce, Seattle .....W 10
Nov. 10—Georgie Hansford, Hollywood...W 10
Nov. 24—Abie Israel, Hollywood .....KO 8
Dec. 8—Geo. Hansford, Hollywood .....L 10

1934

Jan. 5—Little Dempsey, Hollywood...KO 4
Feb. 16—George Hansford, Hollywood...L 10
Apr. 27—Joey Ponce, Hollywood .....LF 7
May 22—Kid Chocolate, Los Angeles.....D 10
June 19—Freddy Miller, Los Ang.....WF 2
Aug. 3—Freddy Miller, Hollywood.....L 10
Aug. 24—George Hansford, Hollywd. KO by 4
Sept. 24—Joey Brown, Syracuse .....W 6
Oct. 1—Frankie Covelli, Washington...L 10
Oct. 15—Leo Rodak, Chicago .....L 10
Dec. 3—Everett Rightmire, Chicago.....L 10
Dec. 11—Bus Breese, Kansas City .....L 10
Dec. 28—Tony Morgano, Hollywood.....L 10

1935

Jan. 23—Isidro Pinto de Sa, Oakland...KO 9

KID CHOCOLATE

(Eligio Sardinias)

Born, Oct. 25, 1910, Havana, Cuba. Nationality, Cuban Negro. Weight, 126 lbs. Height, 5 ft. 3 in. Managed by Louis Guitturiez.
Amateur Record: 100 bouts; K. O. 86; won 14 (in Cuba).
Professional Record: 21 bouts; K. O. 21 (in Cuba).

1928

Aug. 1—Eddie Enos, New York City...KO 3
Aug. 6—Nick Mercer, New York City.KO 3
Aug. 13—Mike Castle, New York City...KO 3
Aug. 18—Johnny Green, N. Y. C. .....KO 4
Aug. 23—Nick de Salvo, N. Y. C.....W 10
Aug. 28—Sammy Tisch, N. Y. C. .....W 10
Oct. 1—Johnny Erickson, N. Y. C.....W 10
Oct. 7—Eddie O'Dowd, N. Y. C.....W 10
Oct. 29—Joey Ross, N. Y. C.....KO 1
Nov. 7—Frisco Grande, N. Y. C.....KO 4
Nov. 19—Pinky Silverberg, N. Y. C.....W 10
Nov. 22—Jack Schweitzer, N. Y. C.....KO 6
Nov. 25—Pinky May, N. Y. C.....KO 6
Nov. 30—Joe Scalfaro, N. Y. C.....D 10
Dec. 7—Johnny Holstein, Buffalo, N. Y..W 10
Dec. 17—Emil Paluso, N. Y. C.....KO 8
Dec. 23—Pancho Denico, N. Y. C.....KO 2

KID CHOCOLATE, Havana, Cuba

1929

Feb. 29—Chick Suggs, Havana .....W 10
Mar. 9—Phil O'Dowd, N. Y. C.....KO 1
Mar. 18—Al Rackow, Buffalo .....KO 4
Mar. 22—Johnny Vacca, Boston .....KO 9
Apr. 12—Bushy Graham, N. Y. C.....W 15
Apr. 19—Vic Burrone, N. Y. C.....W 10
Apr. 28—Tommy Ryan, N. Y. C.....KO 1
May 8—Steve Smith, Wilkes-Barre.....W 10
May 22—Fidel La Barba, N. Y. C. .....W 10
June 5—Vidal Gregorio, Philadelphia...W 10
June 18—Terry Roth, N. Y. C.....KO 3
June 24—Jackie Johnston, Toronto.....KO 1
July 10—Ignacio Fernandez, N. Y. C.....W 10
July 30—Steve Smith, Chicago .....W 10
Aug. 7—Tommy Lorenzo, N. Y. C.....KO 6
Aug. 29—Al Singer, N. Y. C.....W 12
Nov. 9—Johnny Erickson, N. Y. C.....W 10
Nov. 19—Jose Martinez, N. Y. C.....W 10

Nov. 29—Eddie O'Dowd, N. Y. C.....KO 2
Dec. 10—Herman Silverberg, N. Y. C...KO 1
Dec. 18—Dominick Petrone .....W 10
Dec. 21—Johnny Lawson .....KO 2

1930

Feb. 23—Vic Burrone, Havana, Cuba....W 10
Mar. 5—Benny Hall, Tampa, Fla.....W 10
Mar. 21—Al Ridgeway, N. Y. C.....KO 2
Apr. 28—Johnny Erickson, Toronto, Can. W 10
July 2—Dominick Petrone, N. Y. C...KO 6
July 15—Luigi Quadrini, N. Y. C.....W 10
Aug. 7—Jack Kid Berg, N. Y. C.....L 10
Oct. 16—Benny Nabors, N. Y. C.....KO 1
Oct. 27—Mickey Doyle, Newark .....KO 1
Nov. 3—Fidel La Barba, N. Y. C.....L 10
Dec. 12—Battling Battalino, N. Y. C.....L 15

1931

May 29—Georgie Goldberg, N. Y. C.....KO 7
June 12—Steve Smith, New Haven.....W 10
June 17—Max Lerner, White Plains .....W 10
June 29—Harry Sankey, Poughkeepsie W 10
July 15—Benny Bass, Philadelphia ....KO 7
(Won Junior Lightweight Title)
Oct. 1—Joe Scalfaro, N. Y. C.....KO 1
Oct. 12—Steve Smith, Trenton .....W 10
Oct. 21—Al Rube Goldberg, Jersey C'y..KO 3
Oct. 26—Buck Oliva, Hartford .....KO 2
Nov. 2—Lew Feldman, N. Y. C.....W 10
Nov. 20—Tony Canzoneri, N. Y. C.....L 15
Nov. 30—Maxie Lerner, N. Y. C. .....KO 1

1932

Mar. 6—Dominick Petrone, Havana.....W 1
Apr. 10—Davey Abad, Havana .....W 15
May 16—Mike Sarko, N. Y. C.....W 10
May 26—Steve Smith, Garfield, N. J.....W 10
June 1—Lew Feldman, N. Y. C.....W 15
June 6—Mike Sarko, Albany .....W 10
June 16—Roger Bernard, Philadelphia..W 10
June 22—Johnny Farr, Pittsburgh .....W 10
July 18—Jack Kid Berg, N. Y. C.....L 15
Aug. 4—Eddie Shea, Chicago .....W 10
Aug. 11—Johnny Farr, Cincinnati .....W 10
Sept. 1—Frankie Marchese, N. Y. C.....KO 4
Sept. 6—Steve Smith, Boston .....W 10
Sept. 15—Frankie Farriello, Freeport....W 6
Oct. 4—Johnny Farr, Detroit .....W 10
Oct. 13—Lew Feldman, N. Y. C.....KO 12
(New York State Featherweight Title)
Nov. 14—Pete Nebo, N. Y. C.....W 10
Nov. 21—Eddie Reilly, N. Y. C.....W 10
Nov. 29—Johnny Alba, N. Y. C.....W 10
Dec. 9—Fidel La Barba, N. Y. C.....W 15
(New York State Featherweight Title)

1933

May 1—Johnny Farr, Philadelphia ....W 10
May 19—Seaman Watson, N. Y. C.....W 15
(New York recognition, Featherweight Title)
July 15—Nick Bensa, Madrid, Spain....W 10
Aug. 2—Franz Machtens, Barcelona, Sp..W 10
Sept. 29—Nick Bensa, Paris, France..KO 10
Nov. 1—Joe Ghnouly, Montreal, Can...W 10
Nov. 24—Tony Canzoneri, N. Y. C..KO by 2
Dec. 4—Frankie Wallace, Cleveland...W 10
Dec. 26—Frankie Klick, Phila.....KO by 7
(Lost Jr. Lightweight Title)

1934

Apr. 16—Frankie Wallace, San Fran....W 10
Apr. 24—Bobby Gray, San Jose, Cal.....D 10
May 11—Pete Nebo, San Francisco.....W 10
May 22—Tommy Paul, Los Angeles....D 10
May 29—Emil Paluso, Bakersfield, Cal..KO 7
June 28—Frankie Marchese, N. Y. C.....W 10
July 6—Johnny Erickson, Long Branch W 10
July 11—Petey Hayes, N. Y. C.....L 10
July 31—Buster Brown, N. Y. C.....W 8
Aug. 17—Andre Sarilla, Washington....KO 7
Oct. 5—Jerry Mazza, N. Y. C.....W 10

1935

Mar. 18—Simon Chavez, Caracas .....L 10
July 4—Pete Nebo .....W 10
Sept. 3—Kid Jackson .....KO 7

1936

Jan. 12—Pelon Guerra, Havana .....KO 2
Feb. 1—Andy Martin, Havana .....W 10
May 30—Lew Feldman, Havana .....W 10
June 20—Johnny Erickson, Havana.....W 10
Aug. 14—Joey Brown, Havana .....W 10
Sept. 26—Jose Santos, Havana .....W 10
Dec. 7—Phil Baker, N. Y. C.....L 8
Dec. 19—Johnny Erickson, N. Y. C.....W 8
Dec. 26—Al Gillette, N. Y. C.....W 8

1937

Jan. 7—Joe La Fauci, N. Y. C.....W 8
Jan. 13—Johnny Erickson, New Haven..KO 5
Jan. 19—Tony Pagano, Brooklyn.....KO 4
Jan. 28—Johnny Marabella, N. Y. C.....W 8
Feb. 27—Jimmy Lancaster, Brooklyn....W 6
Mar. 9—Bernie Friedkin, Brooklyn.....D 8
Mar. 18—Joey Woods, N. Y. C.....KO 1
Mar. 27—Allie Todisco, N. Y. C.....W 8
Apr. 9—Frankie Anselm, New Orleans..W 10
May 25—Henry Hook, Brooklyn.....W 10
June 2—Al Reid, N. Y. C.....W 10
June 15—Young Chappie, Brooklyn.....W 8
June 18—Al Gillette, Long Branch.....KO 4
July 2—Joe Marciente, Long Beach....W 8
July 7—Charley Gomer, N. Y. C.....W 8
July 20—Young Chappie, Brooklyn.....W 8
July 27—Orville Drouillard, Jersey City D 8
Aug. 2—Charley Gomer, Baltimore.....W 10
Aug. 13—Joe Marcienti, Brooklyn.....W 8
Aug. 16—Jimmy Tramberia, Hempst'd..KO 1
Aug. 19—Johnny De Foe, N. Y. C.....W 10
Sept. 5—Phil Baker, Havana.....W 10
Nov. 10—Young Chappie, Havana.....W 10
Dec. 23—Johnny Marabella, Havana...KO 4

1938

Mar. 20—Filio Echeverria, Havana.....W 10
Dec. 18—Nicky Jerome, Havana .....D 10

FREDDIE MILLER

Born, April 3, 1911, Cincinnati, Ohio. Nationality, German-American. Weight, 126 lbs. Height, 5 ft. 5 in. Managed by Pete Reilly.

1927

Knockouts: Billy Barnes, 2; Chester Drown, 4; Chester Drown, 1; Mike Prunty, 3; King Cole, 3; Kid Casey, 1; Bulldog Fisher, 1; Johnny Santer, 3. Won: Chester Drown, 4; Kid Hickman, 4; Kid Mexe, 4; Red Schroeder, 6; Kid Ritchie, 6; Kid Oder, 6; Al Proctor, 4; Boston Ponzi, 4; Kid Ritchie, 4; Charley Court, 8; Al Proctor, 6; Jimmy Brown, 8; Howard Jones, 6; Red Wise, 6; Buddy Bezenah, 6; Al Proctor, 6; Spider Lewis, 3; Jimmy Harris, 10. Lost: Jimmy Harris, 10.

1928

Knockouts: Lightning Wells, 2; Eddie Jackson, 5; Young Fisher, 2; King Cole, 8; Kid Hickman, 3; Roy Kirkpatrick, 5; King Cole, 4; Jess McMurtry, 2. Won: Kid Ritchie, 6; Red Wise, 8; Buddy Bezenah, 6; Ray Van Hok, 6; King Cole, 8; Lou Lovelace, 6; Jimmy Sanzone, 10; Chet Smallwood, 6; Red Wise, 6; Howard Jones, 6; Louis De Arco, 6; Eddie Klusman, 4; Jimmy Harris, 10; Buddy Bezenah, 6; Jimmy Harris, 8; Windy Myers, 6; Eddie Klusman, 10; Jimmy Harris, 6; Al Dundee, 10; Jimmy Harris, 10; Phil O'Dowd, 10; Andy Stahura, 10; Eddie Morgan, 8; Babe Paleco, 10; Cecil Payne, 6; Stanley Williams, 6.

1929

Jan. 1—Cecil Payne, Cincinnati .....W 10
Jan. 23—Johnny Brown, Cincinnati.....W 10
Feb. 6—Joe Paglino, Cincinnati.....W 10
Mar. 7—Harry McCarthy, Cincinnati...KO 7
Mar. 27—Johnny Brown, Cincinnati....W 10
Apr. 17—Babe Ruth, Cincinnati .....W 10
May 6—Babe Keller, Cincinnati .....W 10
June 11—Eddie O'Dowd, Cincinnati .....W 10
July 2—Babe Keller, Cincinnati .....W 10
Aug. 6—Harry Forbes, Cincinnati .....W 10
Aug 27—Midget Mike O'Dowd, Cincin...W 10
Sept. 9—Midget Mike O'Dowd, Cincin...W 10
Oct. 9—Al Crisp, Cincinnati .....W 10
Nov. 6—Steve Smith, Cincinnati.....W 10
Dec. 11—Steve Smith, Cincinnati.....W 10

1930

Jan. 1—Willie Michel, Cincinnati.....KO 4
Jan. 29—Bushy Graham, Cincinnati.....D 10
July 31—Henry Falegano, Cincinnati....W 10
Aug. 21—Joe Marcienti, Cincinnati.....W 10
Sept. 4—Babe Ruth, Columbus, O.....W 10
Sept. 16—Cecil Payne, Cincinnati.....W 10
Oct. 2—Johnny Farr, Cincinnati .....W 10
Oct. 27—Babe Ruth, Wheeling, W. Va...ND 10
Nov. 13—Johnny Farr, Cincinnati .....L 10
Dec. 8—Babe Ruth, Louisville .....KO 2

1931

Jan. 1—Roger Bernard, Cincinnati.....W 10
Jan. 26—Phil Zwick, Wheeling, W. Va..KO 3
Mar. 5—Tommy Paul, Cincinnati.....W 10

June 1—Billy Shaw, Portsmouth, O.....W 10
June 11—Eddie Shea, Cincinnati.....W 10
July 23—Battling Battalino, Cincinnati..L 10
(Featherweight Title Bout)
Aug. 24—Emil Paluso, Cincinnati .....W 10
Aug. 31—Tommy Paul, Buffalo .....L 10
Nov. 30—Billy Shaw, Sidney, O.....W 10
Dec. 11—Lew Feldman, N. Y. C.....W 8
Dec. 21—Ray Meyers, N. Y. C.....W 8

1932

Jan. 13—Johnny Datto, Cincinnati .....W 10
Jan. 27—Battling Battalino, Cincinnati.NC 3
Feb. 9—Joe Ghnouly, St. Louis .....W 10
Feb. 29—Miki Gelb, Detroit .....W 10
Feb. 24—Johnny Datto, St. Louis .....W 10
Mar. 8—Frankie Wallace, Detroit.....L 10
Mar. 22—Johnny Kaiser, St. Louis.....W 10
May 2—Ray Meyers, N. Y. C.....W 10
May 13—Johnny Dunn, Detroit .....W 8
June 22—Frankie Wallace, Cincinnati....W 10
June 29—Nat Suess, N. Y. C.....KO 5
Aug. 4—Hymie Wiseman, Chicago.....W 8
Aug. 31—Frankie Wallace, Cincinnati....D 10

1933

Jan. 13—Tommy Paul, Chicago .....W 10
(Won Featherweight Title)
Feb. 3—Leo Ranerie, Chicago .....W 4
Feb. 24—*Baby Arizmendi, Los Angeles.W 10
Mar. 21—*Speedy Dado, Los Angeles....W 10
Apr. 4—Cecil Payne, Los Angeles.....W 10
Apr. 11—Andy Bundy, Portland, Ore.....W 10
Apr. 18—Abie Israel, Seattle .....ND 6
Apr. 26—Johnny Gonzales, Wilm., Cal...KO 4
May 9—Little Dempsey, Sacra., Cal.....W 10
May 12—Eddie Trujillo, Hollywood.....W 10
May 24—Joe Guerrero, Los Angeles....W 6
June 12—Baby Arizmendi, San. Fran.....L 10
July 11—Abie Israel, Seattle .....KO 4
Sept. 1—Lew Feldman, Cincinnati.....W 10
Sept. 26—Frankie Wallace, Cleveland....L 10
Oct. 23—Jackie Sharkey, Milw., Wis....W 10
Nov. 1—Petey Sarron, Alexandria, Va...W 10
Nov. 14—Lew Feldman, N. Y. C.....W 10
Dec. 6—Paul Dazzo, Chicago .....W 10
Dec. 20—Sammy Levine, Chicago .....W 10
*Title bout.

1934

Jan. 1—*Jackie Sharkey, Cincinnati....W 10
Jan. 15—Roger Bernard, Flint, Mich.....W 10
Jan. 31—Frankie Covelli, N. Y. C.....W 10
Feb. 7—Petey Sarron, Cincinnati.....W 10
Mar. 19—Mose Butch, Pittsburgh .....W 10
Apr. 3—Moon Mullins, Vincennes, Ind...W 10
Apr. 13—Jackie Sharkey, Minn.....ND 10
May 4—Paul Dazzo, Louisville.....KO 5
May 29—Baby Casanova, Los Angeles...W 10
June 19—Tommy Paul, Los Angeles.....LF 2
June 29—Georgie Hansford, Hollywood...W 10
July 13—Gene Espinosa, Watsonv., Cal..KO 8
July 20—Clever Sison, Pismo Bea., Cal..W 10
Aug. 3—Tommy Paul, Hollywood.....W 10
Aug. 10—Little Dempsey, Salinas, Cal...W 10
Sept. 21—*Nel Tarleton, Liverpool, Eng..W 15
Sept. 24—Billy Hazelgrove, Manchester, Eng. .....KO 5
Oct. 1—Dave Crowley, London .....W 10
Oct. 8—Benny Sharkey, New Castle, E.KO 2
Oct. 15—W. Gannon, Manchester, Eng..LF 6
Oct. 18—Jimmy Walsh, Liverpool, Eng..W 12
Oct. 20—Cuthbert Taylor, Wales, Eng...ND 6
Oct. 25—Gilbert Johnston, Glasgow...WF 10
Nov. 22—Johnny Cuthbert, Liverpool...KO 2
Dec. 1—Jose Girones, Barcelona.....WF 5
Dec. 6—Cuthbert Taylor, Liverpool.....W 12
Dec. 24—Al Brown, Paris.....W 15
*Title bout.

1935

Jan. 5—Francois Augire, Paris .....KO 7
Jan. 6—Joe Connolly, London .....W 10
Jan. 14—Tony Rogers, Bingham, Eng....W 12
Jan. 20—Benny Caplan, London .....D 10
Jan. 26—Francois Machtens, Brussels...W 10
Feb. 11—Maurice Holtzer, Paris .....L 10
Feb. 17—*Jose Girones, Barcelona.....KO 1
Feb. 24—Benny Caplan, London.....W 10
Feb. 26—Douglas Kestrell, Belfast.....W 8
Feb. 28—Johnny Peters, Liverpool.....KO 4
Mar. 2—Stan Jehu, London .....W 10
Mar. 11—Johnny Edwards, Paris.....W 10
Mar. 14—Xavier Torres, Barcelona .....KO 6
Mar. 23—Harry Brooks, London.....KO 6
Mar. 27—Luigi Quadrini, Barcelona.....W 10
Apr. 3—Jose Mico, Madrid .....KO 3
Apr. 11—Jimmy Stewart, Liverpool.....W 10
Apr. 21—Johnny Cruz, Palma, Majorca.KO 7
May 23—Jimmy Walsh, Liverpool.....W 10
June 12—*Nel Tarleton, London.....W 15
June 27—Seaman Watson, Liverpool.....W 10
July 12—Stanley Jehu, Duluth .....KO 4
July 25—Seaman Watson, Liverpool...KO 2
Aug. 21—Roger Bernard, Cincinnati.....W 10
Aug. 28—Al Hamilton, Cincinnati.....W 10
Sept. 9—Eddie Zivic, Pittsburgh.....W 10
Sept. 16—Cecil Payne, Louisville.....W 10
Sept. 20—Willy Davies, Dayton.....W 10
Oct. 11—Paul Lee, Indianapolis.....W 10
Oct. 22—*Vernon Cormier, Boston.....W 15
Nov. 6—Vernon Cormier, Cincinnati....W 10
Nov. 13—Roger Bernard, Toronto.....W 10
Nov. 18—Normant Quarles, Pittsburgh...L 10
Nov. 29—Jimmy Christy, Chicago.....W 10
Dec. 11—Claude Varner, Cincinnati.....W 10
*Title bout.

1936

Jan. 6—Baby Casanova, Mexico City....L 10
Jan. 15—Johnny Pena, Oakland.....L 10
Jan. 28—Cecil Payne, Seattle.....W 10
Feb. 11—Bobby Gray, San Jose.....KO 1
Feb. 18—*Johnny Pena, Seattle.....W 12
Mar. 2—*Petey Sarron, Coral Gables....W 15
Mar. 14—Filio Echeverria, Havana.....W 10
Mar. 20—Andy Martin, Birmingham.....W 10
May 11—Petey Sarron, Wash., D. C.....L 15
(Lost featherweight title)
May 27—Jimmy Vaughn, Cincinnati.....L 10
June 24—Everette Rightmire, Kan. City..W 10
July 13—Jimmy Buckler, Louisville.....W 10
Oct. 3—Willy Smith, South Africa.....KO 6
Oct. 24—Maurice Holtzer, South Africa..W 15
Nov. 14—Willy Smith, South Africa.....KO 7
Nov. 28—Phil Zwick, Johannesburg....KO 4
*Title bout.

1937

Jan. 6—Frankie Covelli, Cincinnati.....W 10
Jan. 11—Jimmy Vaughn, Louisville.....W 10
Jan. 18—Davey Fine, Louisville.....KO 5
Feb. 1—Joe Teemes, Wash., D. C.....W 10
Feb. 9—Jackie Wilson, Pittsburgh.....L 10
Feb. 22—Normant Quarles, Cincinnati....L 10
Apr. 6—Lew Feldman, N. Y. C.....D 8
Apr. 12—Dominic Mancini, Louisville....W 10
Apr. 26—Jackie Wilson, Cincinnati.....L 10
May 17—Maxie Fisher, Woodhaven, L. I..W 8
June 7—Red Cochrane, Woodhaven, L.I..W 8
July 31—Petey Sarron, Johannesburg....W 10
Sept. 4—Petey Sarron, Johannesburg....L 12
(Featherweight title bout)
Nov. 25—Danny London, Brooklyn .....W 6

1938

Jan. 27—Billy Charlton, Liverpool.....W 12
Feb. 21—Len Wickwar, Leicester .....W 12
Mar. 17—Paul Dogniaux, Paris.....D 10
May 12—Len Beynon, Wales.....W 12
Sept. 1—Johnny King, Liverpool.....W 10
Oct. 24—Leo Rodak, Wash., D. C.....L 15
Dec. 5—Sammy Angott, Louisville.....L 10

1939

Jan. 3—Jackie Callura, Rochester, N. Y..L 10
Feb. 6—Wishy Jones, Louisville.....W 10
Apr. 9—Simon Chavez, Caracas, Venez...L 10
Apr. 23—Enrique Chaffardet, Caracas....W 10
May 7—Baby Oriental, Caracas.....KO 2
May 21—Simon Chavez, Caracas.....L 10
Dec. 1—Georgie Hansford, Hollywood...L 10

1940

Apr. 1—Herschel Joiner, Cincinnati KO by 8

PETEY SARRON

Born, 1908, Birmingham, Ala. Nationality, Syrian-American. Weight, 126 lbs. Managed by Jimmy Erwin.

Started in 1920 as amateur. Competed in Paris Olympic Games and began pro career in 1926—Broke hand after two fights and quit for 2 years.

1929-1930

Knockouts: Charlie Glassman, 5; Johnny Leckie, 14; Billy Grimes, 9; Jack Jones, 3; Johnny Leckie, 9; Billy Grimes, 13. Won: Pinkie Silverberg, 15; Dick Corbett, 15; Sammy Schack, 15. Lost: Johnny Leckie, 15; Tommy Donovan, 15. KO by: Tommy Donovan (Plymouth), 7 (twice).

1931

Knockouts: Tony Leto, 4; Midget Mike O'Dowd, 3; Charley Von Reeden, 1. Won: Joe Lucas, 10;

Emil Paluso, 10; Mickey Genaro, 10; Benny Schwartz, 10; Gilbert Castillo, 10; Eddie Burl, 10; Chicho Cisneros, 10; Mickey Genaro, 10; Gilbert Castillo, 10. Lost: Fidel La Barba, 10. Draw: Chicho Cisneros, 10.

1932

Apr. 27—Mickey Genaro
Nov. 10—Mike O'Dowd
Nov. 17—Charlie Von Reedon
Nov. 26—Gilbert Castillo

1933

Jan. 25—Charlie Von Reedon, Jacksonville ----------D 10
Mar. 7—Benny Schwartz, Alexandria--KO 7
Mar. 28—Miki Gelb, Alexandria, Va.-----W 8
Apr. 25—Tommy Paul, Alexandria, Va.--D 8
May 12—Johnny Datto, Detroit, Mich.--KO 1
June 1—Johnny Datto, Birmingham----W 10
Nov. 1—Freddie Miller, Alexandria-----L 10
Nov. 28—Varias Milling, Alexandria-----W 10

1934

Jan. 23—Frank Kid Covelli, Washington, D. C.----------L 10
Feb. 7—Freddie Miller, Cincinnati, O.----L 10
Feb. 19—Buckey Burton, Miami, Fla.-----L 10
Mar. 12—Buckey Burton, Miami, Fla-----W 10
Mar. 27—Ray Schneider, Jacksonville----W 10
May 11—Lew Feldman, N. Y. C.----------L 8
June 29—Al Foreman, Washington, D. C.--W 10
Aug. 27—Benny Bass, Washington------WF 6
Sept. 24—Benny Bass, Philadelphia-----W 10
Oct. 15—Frankie Wallace, Philadelphia--W 10
Dec. 2—Eddie Burl, Washington, D. C.--W 10

1935

Jan. 28—Joe Rivers, Washington, D. C.--W 10
Feb. 15—Frankie Kid Covelli, Miami----W 10
Feb. 18—Patsy Severo, Miami----------W 10
Feb. 25—Baby Manuel, Miami----------W 10
Mar. 25—Joe Rivers, Washington, D. C.--W 10
—Young Chocolate, Jamaica, W.I.--W 10
Aug. 12—Joe Teemes, Washington, D. C.-W 10
Sept. 30—Joe Rivers, Washington, D.C.---W 10
Nov. 6—Andy Martin, Birmingham----ND 10
Dec. 5—Carl Guggino, Miami----------D 10

1936

Jan. 6—Jimmy McNamara, Miami------W 10
Jan. 13—Red Guggino, Miami----------W 10
Mar. 2—Freddy Miller, Miami----------L 15
(Featherweight title bout)
May 11—Freddy Miller, Wash., D. C.-----W 15
(Won featherweight title)
June 15—Nick Camarata, New Orleans---W 10
June 23—Lloyd Pine, Akron----------W 10
July 7—Bobby Dean, Wash., D. C.------KO 5
July 22—Baby Manuel, Dallas----------W 15
(Title bout)
July 31—Davey Abad, Hollywood--------W 10
Aug. 26—Jackie Carter, Youngstown-----W 10
Sept. 14—Nick Camarata, Richmond------D 10

1937

Jan. 5—Laurie Stevens, Johannesburg KO 12
Feb. 20—Andy Martin, Johannesburg---KO 4
Apr. 15—Harry Mizler, London----------W 10
May 7—Dave Crowley, London--------LF 9
June 20—Harry Mizler, Johannesburg--KO 1
July 31—Freddie Miller, Johannesburg---L 10
Sept. 4—Freddie Miller, Johannesburg--W 12
(Title bout)
Sept. 10—Teddy Braun, Capetown ------W 10
Oct. 29—Henry Armstrong, N. Y. C.--KO by 6
(Lost featherweight title)
Dec. 10—Carl Red Guggino, N. Y. C.-----W 10
Dec. 20—Ray Ingram, Richmond, Va.----W 10

1938

Feb. 15—Bobby Britton, Miami----------W 10
Mar. 15—Joey Teemes, Miss.----------W 10
Apr. 11—Joey Green, Mobile, Ala.--------W 10
May 20—Lou Gevinson, Wash., D. C.------W 10
Oct. 3—Yucatan Kid, Washington, D. C.-W 15
Dec. 5—Mike Gamiere, Cleveland-------W 10
Dec. 16—Yucatan Kid, Miami ----------W 10

1939

Mar. 20—Wishy Jones, Birmingham, Ala.-W 10
June 15—Herman Palomo, Richmond, Va.-W 10
July 17—Sammy Angott, Pittsburgh------L 10

1941

In U. S. Army.

HENRY ARMSTRONG

(Record under Welterweight Champions)

JOEY ARCHIBALD

Born, Dec. 6, 1915. Nationality, Irish-American. Weight, 126 lbs. Height, 5 ft. 4 in. Managed by Al Weill.

1932

—Ernst Kid Herbert----------KO 4
—Jimmy Martin ----------KO 1
—Frankie Smith ----------KO 3
—Herb Bradley ----------L 6
—Frankie Walsh ----------W 10

1933

—Bobby Williams ----------KO 1
—Herb Bradley ----------KO 3
—Dark Cloud Bradley----------L 8
—Kid Francis ----------KO 2
—Buster Madeau ----------KO 4
Apr. 5—Frankie Genaro, Fall River----L 10
—Frankie Walsh ----------W 8
—Johnny Bangs ----------D 10
—Jimmy Loranzo ----------KO 5
—Dark Cloud Bradley----------KO 7
—Johnny Bangs ----------W 10

1934

—Fred Lattenzier ----------KO 5
—Damasco Seda ----------KO 6
May 21—Sixto Escobar, Holyoke, Mass.--L 10
—Fillipo Yarbo ----------L 8
—Skippy Allen ----------KO 5
—Jimmy Doyle ----------KO 2
—Dick Welsh ----------D 8
Sept. 20—Frankie Martin, Montreal-------L 10
—Frank McKenna ----------W 8
—Frank McKenna ----------W 8
—Baby Cormier ----------KO 5

1935

Apr. 24—Jose Santos, Providence--------D 8
May 4—Petey Dixon, Providence------KO 4
May 6—Joe Brown, Providence-------KO 2
May 28—Sixto Escobar, N. Y. C.----KO by 6
June 14—Jimmy Martin, N. Y. C.--------W 8
July 5—Johnny Bangs, N. Y. C.--------W 6
Sept. 10—Jose Santos, Poughkeepsie-----W 8
Oct. 12—Johnny Marro, N. Y. C.--------L 8
Nov. 15—Indian Quintana, N. Y. C.----W 8
Dec. 1—Johnny Bangs, N. Y. C.--------KO 6

1936

Mar. 10—Johnny Mirabella, N. Y. C.----W 6
Mar. 24—Phil Seriani, N. Y. C.----------W 6
Apr. 21—Lou Camps, N. Y. C.----------L 8
Apr. 27—Jose Santos, N. Y. C.----------KO 2
May 10—Biff Lemieaux, N. Y. C.--------W 10
June 1—Katzumi Morioka, N. Y. C.----W 8
June 18—Johnny Cabello, Middlet'n KO by 2
July 28—Nat Litfin, N. Y. C. ----------L 10
Oct. 26—Joey Wach, N. Y. C.----------W 6
—Biff Lemieaux ----------W 12

1937

Jan. 8—Syracuse Unknown, Syracuse KO 2
Jan. 28—Biff Lemieaux, N. Y. C.--------W 12
Feb. 10—Cyril Josephs, N. Y. C.----------W 6
Apr. 5—Aurel Toma, N. Y. C.----------L 8
Apr. 19—Tony Dupre, N. Y. C.----------LF 6
May 3—Buddy Grimes, N. Y. C.--------W 8
May 10—Laurence Gunn, N. Y. C.----KO 6
June 2—Ray Ingram, N. Y. C.--------KO 5
June 11—Nickey Jerome, N. Y. C.------KO 10
June 23—Harry Gentile, N. Y. C.--------KO 6
July 2—Lou Gevinson, N. Y. C.--------KO 8
Oct. 1—Joey Marciente, N. Y. C.------KO 4
Dec. 10—Biff Lemieaux, N. Y. C.--------W 10

1938

Mar. 7—John Maribella, Wash., D. C.-KO 9
Mar. 14—Sammy Crosetti, Providence---W 10
Mar. 28—John Schibello, Wash., D. C.-KO 2
July 11—Mike Belloise, Washington-----W 10
Sept. 12—Tony Dupre, Washington-------W 10
Oct. 17—Mike Belloise, N. Y. C.--------W 15
(Won Featherweight Title)
Nov. 21—Paul Lee, Washington----------W 10
Dec. 5—Pete Scalzo, N. Y. C. -------KO by 2

1939

Jan. 16—Jerry Mazza, Wash.----------KO 2
Feb. 6—Al Mancini, Providence--------W 10
Feb. 27—Jimmy Gilligan, Buffalo--------L 10
Apr. 18—Leo Rodak, Providence---------W 15
(For title)
June 5—Joey Silva, Wash.----------W 10
July 9—Simon Chavez, Caracas, Ven.---L 10
Sept. 28—Harry Jeffra, Wash.----------W 15
(World featherweight title bout)

1940

Feb. 26—Jimmy Perrin, New Orleans____L 10
May 20—Harry Jeffra, Baltimore_____L 15
(World's featherweight title bout)
Aug. 2—Joe Marinelli, Dayton, Ohio____L 10
Aug. 20—Poison Ivy, Hartford_____L 10
Oct. 1—Bill Speary, Wilkes-Barre_____L 10
Nov. 11—Tommy Forte, Philadelphia_____L 10
Dec. 18—Billy Banks, Washington_____W 10

1941

Feb. 3—Larry Bolvin, Providence__KO by 4
Mar 10—Larry Bolvin, Providence_____W 10
May 12—Harry Jeffra, Washington_____W 15
(World featherweight title bout)
June 9—Poison Ivy, Providence_____L 10
July 17—Lou Transparenti, Baltimore____L 10
Aug. 26—Richie Lemos, L. A., Calif._____L 10
Sept. 11—Chalky Wright, Wash._____KO by 11
(Lost world featherweight title)
Oct. 14—Billy Banks, Washington_____W 10
Nov. 10—Harry Jeffra, Providence_____L 10

1942

Feb. 9—Lulu Costantino, N. Y. C._____L 8
Mar. 24—Frankie Rubino, Brooklyn_____D 8
Apr. 14—Aaron Seltzer, N. Y. C._____D 8
May 25—Mike Raffa, Pittsburgh____KO by 5
June 23—Willie Pep, Hartford_____L 10
July 7—Johnny Forte, Philadelphia____L 8
July 21—Benny Goldberg, Toledo_____L 10
Sept. 5—National Kid, Havana_____KO by 2
Oct. 16—Willie Pep, Providence_____L 10
Nov. 2—Lou Transparenti, Baltimore____L 10

1943

Jan. 7—Joey Pirrone, Cleveland_____L 8
Mar. 26—Sal Bartolo, Boston_____L 10
Apr. 9—Kid Alexander, Wash., D. C.___L 8
May 10—Tony Costa, Providence, R. I.__L 10
Aug. 11—Doll Rafferty, Milwaukee__KO by 3
In U. S. Navy.

HARRY JEFFRA

(Ignacius Pasquali Guiffi)

Born, November 30, 1914, Baltimore, Md. Nationality, Italian-American. Featherweight. Managed by Max Waxman.

1933

Russ Driscoll, KO 1; Earl Wise, W 4; Angelo Bracata, W 4; Earl Wise, W 4; Bob Sponsler, W 4; Chester Fowbie, W 4; Al Beatty, W 4.

1934

Bob Sponsler, KO 1; Lew Votta, W 4; Pete Galiano, W 6; Harry Groves, KO 4; Ed Lytell, KO 1; Roy Dugan, W 6; Lew Young, KO 2; Joe Selmars, KO 2.

1935

Chester Fowbie, KO 5; Tom Horn, W 4; Victor Valle, L 8; Tom Horn, KO 3; Nick Montana, KO 2; Les Pines, W 6; Ed Burt, W 8; Mickey Ducca, W 8; Danny London, KO by 3; Bob Landers, W 8; Tin Can Romanelli, W 10; Michael Jacobs, KO 1; Chester Fowbie, KO 2; Mike Tardugno, D 6.

1936

Dewey Cannon, KO 3; Nat Rahn, W 8; Dick Transparenti, Baltimore, KO 6; Joe Teems, Baltimore, W 6; Sam Allen, Baltimore, KO 6; Santos Hugo, Wash., W 6; Sixto Escobar, W 10; Joe Teems, Baltimore, W 10; Sid Tucker, Philadelphia, KO 2; Sixto Escobar, W 10.

1937

Jan. 18—Jackie Corcoran, Baltimore___KO 2
Feb. 22—Lawrence Gunn, Baltimore____W 10
Mar. 29—Al Gillette, Baltimore_____KO 1
May 10—Jimmy Martin, Baltimore_____KO 7
May 14—George Holmes, Baltimore____KO 2
July 19—Ruby Bradley, Philadelphia__KO 4
Sept. 23—Sixto Escobar, N. Y. C._____W 15
(World Bantamweight championship)
Nov. 1—Biff Bang Lemieux, Dayton____W 10
Nov. 16—Jackie Carter, St. Louis_____KO 4
Nov. 26—Indian Quintana, Baltimore____W 10
Dec. 20—Armanda Sicilia, Washington___W 8

1938

Jan. 1—Pancho Villa, Mexico City_____L 10
Feb. 20—Sixto Escobar, San Juan, P. R.__L 15
(Bantamweight championship)
Sept. 17—Nicky Jerome, Brooklyn_____KO 6
Dec. 19—Johnny Mirabella, Baltimore__KO 1

1939

Jan. 9—Danny London, Baltimore_____NC 4
Jan. 16—Danny London, Baltimore_____W 6
Feb. 22—Lou Transparenti, Baltimore__KO 6
May 1—Marcus Pitts, Baltimore_____W 10
June 12—Al Mancini, Baltimore_____W 10
July 11—Johnny Marcelline, Phila._____W 10
Aug. 11—Joey Marciente, Baltimore_____W 10
Sept. 11—Baby Yack, Washington_____W 8
Sept. 28—Joey Archibald, Washington___L 15
(Featherweight championship)
Nov. 20—Andre Sarilla, Baltimore_____W 10
Dec. 11—Johnny Buff, Washington_____W 8

1940

Apr. 17—Hitoshi Tanaka, Hagerstown____W 8
May 20—Joey Archibald, Baltimore_____W 15
(Featherweight title)
July 29—Spider Armstrong, Baltimore___W 15
(Title bout)
Aug. 20—Jackie Wilson, Youngstown_____W 10
Nov. 19—Bill Speary, Wilkes-Barre _____L 10
Dec. 2—Sixto Escobar, Baltimore_____W 10

1941

Jan. 6—Bill Speary, Baltimore_____W 12
Apr. 21—Tony Iacovacci, Baltimore_____W 10
Apr. 29—Al Brown, Wilkes Barre_____KO 7
May 12—Joey Archibald, Washington____L 15
(Lost featherweight title)
June 24—Bobby Ivy, Hartford_____L 10
July 29—Patsy Giovanelli, L. I. C._____L 8
Aug. 12—Mike Raffa, Pittsburgh_____D 10
Sept. 8—Tommy Forte, Phila_____W 10
Sept. 15—Lou Transparenti, Baltimore__W 12
(Title bout—Maryland State)
Nov. 10—Joey Archibald, Providence____W 10

1942

Feb. 2—Bill Speary, Toronto_____W 10
Feb. 27—Joey Iannotti, N. Y. C._____W 8
Mar. 9—Jose Rozo, New York City_____W 8
Mar. 16—Billy Banks, Baltimore_____W 10
Mar. 30—Sonny Brents, Baltimore_____KO 2
Apr. 13—Lulu Costantino, N. Y. C._____L 8
Apr. 28—Frankie Rubino, Brooklyn_____W 8
June 19—Chalky Wright, Baltimore__KO by 10
(Title bout—world featherweight championship)

1943

July 31—Frankie Rubino, Brooklyn _____D 8
Aug. 24—Billy Banks, Wash. _____W 8
Sept. 28—Dave Crawford, L. I. C._____W 8
Oct. 4—Johnny Cockfield, Wash., D. C.__W 10
Nov. 8—Phil Terranova, Baltimore ____W 10
Nov. 22—Paulie Jackson, Philadelphia__W 8

1944

Jan. 24—Frankie Rubino, Baltimore_____W 10
Feb. 7—Jimmy Collins, Baltimore_____W 10
Mar. 13—Frankie Rubino, Baltimore____W 10
Mar. 27—Lou Salica, Baltimore_____W 10
May 31—Cleo Shans, Baltimore_____L 10
Aug. 15—Domingo Diaz, Montreal _____KO 6
Aug. 28—Charley Noel, Montreal _____W 8
Nov. 3—Charley Noel, Providence_____W 10
Nov. 20—Phil Terranova, N. Y. C._____D 10

1945

Jan. 8—Jackie Wilson, Baltimore_____L 10
Feb. 6—Jackie Graves, Minneapolis____L 8
Mar. 21—Leroy Jackson, Cleveland_____W 8
Apr. 4—Leroy Jackson, Cleveland_____W 8
June 1—Sammy Garcia, Boston_____W 10
Sept. 11—Mickey Quack, Pittsburgh_____D 10
Oct. 29—Freddie Russo, Baltimore_____L 10
Nov. 27—Enrique Bolanos, Los Angeles_L 10

1946

Jan. 28—Mickey Quack, Pittsburgh_____W 10
Mar. 3—Oscar Calles, Caracas_____L 10
June 25—Nick Stato, Hartford_____D 8

1947

Jan. 20—Leslie Harris, Baltimore_____D 10
Feb. 3—Leslie Harris, Baltimore_____W 10

1950

Oct. 23—Lenny Alvarez, New Orleans____L 8
Dec. 13—Packy McFarland, Wichita_____L 10

CHALKY WRIGHT

(Albert Wright)

Born, February 10, 1912, Durango, Mexico. Lightweight. Height, 5 ft. 7½ in. Managed by Eddie Walker.

Started professional career in 1928. Previous records unavailable.

1930

Dec. 12—Ramon Montoyo, San Diego____L 10

1933

—Newsboy Brown ----------L 10
Oct. 17—Eddie Shea, Los Angeles--KO by 1
(Junior lightweight championship of Calif.)
Whitey Neil, Portland, Ore.------W 6
Huerta Evans, San Francisco----KO 4

1934

Oct. 8—Mose Butch, Pittsburgh--------L 10

1935

May 10—Pablo Dano, Watsonville --------L 10

1937

June 14—Bobby Gray, Louisville-------KO 5
July 30—Cecil Payne, Louisville---------D 6
Aug. 7—Freddie Steele, Seattle------Exh. 3
Aug. 25—Sonny Valdez, Los Angeles----W
Sept. 7—Georgie Hansford, Los Angeles-W 6
Sept. 21—Bus Breese, Los Angeles-------W 10
Oct. 5—Baby Arizmendi, Los Angeles--L 10
Aug. 17—Georgie Hansford, Los Angeles-D 10

1938

Feb. 1—Henry Armstrong, Los Angeles ----------KO by 3
Aug. 17—Al Reid, N. Y. C.----------KO 4
Nov. 7—Cristobal Jaramillo, N. Y. C.----W 8
Nov. 25—Vince Dell Orto, N. Y. C.---------W 6
Dec. 5—Pete De Grasse, N. Y. C.---------KO 5
Dec. 26—Joey Ferrando, N. Y. C.----------L 8

1939

Jan. 3—Tommy Speigel, Brooklyn------W 10
Jan. 14—Johnny Rohrig, Brooklyn--------W 8
Jan. 31--Lew Feldman, Brooklyn--------L 8
Feb. 14—Johnny Bellus, N. Y. C.---------L 8
Mar. 10—Joe De Jesus, N. Y. C.----------KO 2
Mar. 21—Red Guggino, Brooklyn--------W 8
Apr. 27—Dan McAllister, Liverpool----KO 5
June 8—Kid Tanner, Liverpool---------KO 7
May 25—George Daly, London----------W 8
Aug. 8—Teddy Baldwin, Garfield, N. J.--W 8
Aug. 21—Billy Bullock, Baltimore------KO 5
Sept. 18—Lew Feldman, Baltimore--------L 10
Dec. 1—Young Rightmire, N. Y. C.-------W 6

1940

Jan. 16—Sammy Julian, Brooklyn--------W 8
Jan. 29—Paul Junior, Portland, Me.-------L 10
Feb. 19—Frankie Gilmore, Baltimore----W 10
Feb. 22—Mike Martinez, Baltimore------KO 3
Mar. 11—Charley Gomer, Baltimore----KO 4
Apr. 1—Tommy Speigel, Baltimore----W 10
Apr. 29—Cocoa Kid, Baltimore----------L 10
June 24—Saverio Turiello, Baltimore----W 10
July 15—Joey Silva, Baltimore----------KO 7
Aug. 12—Paul Junior, Philadelphia----KO 5
Sept. 9—Joey Ferrando, Baltimore----KO 4
Oct. 7—Teddy Baldwin, Philadelphia-KO 4
Dec. 9—Jimmy Leto, Baltimore----------L 10

1941

Jan. 6—Johnny Williams, N. Y. C.-------KO 5
Jan 14—Norment Quarles, Jersey City--W 8
Feb. 4—Norman Rahn, Jersey City----KO 2
Feb. 19—Frank Terranova, Allentown--KO 6
Feb. 24—Maurice Arnault, Baltimore----KO 2
Mar. 6—Texas Lee Harper, Wash'gton--KO 3
Mar. 17—Chas. Schnaupoff, Wilkes-Barre ----------KO 5
May 1—Charley Varre, N. Y. C.----------W 8
May 22—Sal Bartolo, N. Y. C.----------W 8
May 29—Norment Quarles, Atlantic City-W 8
June 3—Guillermo Puentes, L. I. City---W 8
June 17—Lloyd Pine, Wilkes-Barre-------KO 2
June 24—Bobby McIntire, L. I. City-----KO 5
July 17—Jackie Wilson, Baltimore--------W 10
Aug. 5—Paco Villa, L. I. City----------KO 6
Sept. 11—Joey Archibald, Washington--KO 11
(Won World Featherweight title)
Oct. 2—Jose Peralta, Wilkes-Barre-------L 10
Oct. 14—Leo Rodak, Washington--------W 10
Oct. 31—Ray Lunny, San Francisco-----W 10
Nov. 28—Jess Morales, San Diego-------KO 6

1942

Jan. 13—Bobby Ruffin, N. Y. C.----------L 10
Feb. 3—Richie Lemos, Los Angeles---KO 6
Feb. 19—Ritchie Fontaine, Oakland------W 10
Mar. 24—Jorge Morelia, Los Angeles----KO 6
Apr. 6—Vern Bybee, San Francisco-----L 10
May 7—Lulu Costantino, N. Y. C.--------W 8
June 19—Harry Jeffra, Baltimore-------KO 10
(Title bout—world featherweight championship)
July 13—Lou Transparenti, Balt.-------KO 4
Aug. 6—Allie Stolz, N. Y. C.----------L 10
Aug. 15—Curley St. Angelo, Springfield-KO 2
Aug. 27—Joey Marinelli, Detroit-------KO 2
Sept. 25—Lulu Costantino, N. Y. C.-----W 15
(Title Bout—World Featherweight Championship)
Oct. 13—No No Cuebas, Hartford-------KO 4
Oct. 20—Henry Vasquez, New Haven---KO 8
Nov. 20—Willie Pep, N. Y. C.----------L 15
(Lost the World Featherweight Championship)

1943

Jan. 15—Joe Peralta, N. Y. C.----------W 10
Feb. 15—Morris Parker, Newark, N. J.--KO 4
Feb. 23—Joe Peralta, St. Louis----------W 10
Mar. 10—Joey Pirrone, Cleveland-------KO 3
May 17—Frankie Carto, Balti., Md.-------KO 8
May 25—Billy Pinti, Brooklyn, N. Y.----KO 4
June 4—Phil Terranova, N. Y. C.-------KO 5
July 3—Kid National, Havana, Cuba---KO 8
July 21—Lulu Costantino, Cleveland-----L 10
Aug. 9—Angel Avila, Wash., D. C.------KO 7
Oct. 26—Patsy Spataro, Brooklyn-----KO 2
Nov. 8—Billy Banks, Phila., Pa.--------KO 5
Nov. 19—Al Reasoner, New Orleans-----KO 2

1944

Jan. 25—Al Brown, Panama----------KO 5
Feb. 10—Al Carlos, Panama----------KO 6
Mar. 5—Young Finnegan, Panama ------D 10
May 1—Clyde English, Scranton-------KO 7
May 22—Sammy Daniels, Baltimore----KO 8
June 5—Vince Dell 'Orto, Washington KO 3
July 10—Ruby Garcia, Houston---------KO 8
July 17—Johnny Cockfield, Norfolk ---KO 5
Sept. 29—Willie Pep, N. Y. C.----------L 15
(For Featherweight title)
Dec. 5—Willie Pep, Cleveland----------L 10

1945

Feb. 5—Willie Joyce, Philadelphia------L 10
Apr. 9—Jackie Wilson, Baltimore-------NC 7
Apr. 17—Willie Joyce, Los Angeles------W 10
July 31—Heny Jordan, Brooklyn-------KO 6
Aug. 28—Enrique Bolanos, Los Angeles-W 10
Sept. 21—Humberto Zavala, New York--W 10
Oct. 5—Bobby Ruffin, Detroit----------W 10
Nov. 2—Leroy Willis, Detroit----------W 10
Dec. 14—Johnny Bratton, New Orleans--W 10

1946

Jan. 25—Pedro Firpo, N. Y.----------W 10
Feb. 19—Enrique Bolanos, Los Ang.------L 10
Mar. 5—George Hansford, Milwaukee-KO 4
Mar. 27—Frankie Moore, Oakland--KO by 1
Apr. 17—Frankie Moore, Oakland--------L 10
Aug. 27—Johnny Dell, N. Y.----------L 10
Oct. 15—Enrique Bolanos, L. A.----------L 10
Nov. 27—Willie Pep, Milwaukee. ----KO by 3

1947

May 19—Frankie Saucedo, Juarez--------D 10
June 24—Larry Cisneros, Albuquerque----L 10

1948

Mar. 9—Ernie Hunick, Salt Lake City ----------KO by 3

PETEY SCALZO

Born, August 1, 1917, New York City. Nationality. Italian-American. Weight, 130 lbs. Height, 5 ft. 6 in. Managed by Pete Reilly.

1936

June 29—Demasco Seda, N. Y. C.---------KO 1
July 7—Dom Pasculli, N. Y. C.----------KO 1
July 9—Andy Crispano, Brooklyn-----KO 1
July 21—Tommy Vello, Woodhaven, L. I. ----------KO 1
July 28—Benny Johnson, Astoria, L. I.-KO 3
Sept. 10—Louis Pisano, Brooklyn-------KO 1
Sept. 21—Sammy Santillo, N. Y. C.-------W 4
Sept. 29—Davey Crawford, N. Y. C.-------W 4
Oct. 5—Abe Shone, N. Y. C.----------W 4
Oct. 12—Davey Crawford, N. Y. C.-----KO 2
Oct. 17—Ramon Pabon, Brooklyn------KO 1
Oct. 22—Abe Shone, Brooklyn --------KO 2
Oct. 26—Johnny Compo, N. Y. C.---------W 6
Nov. 2—Connie Holmes, N. Y. C.-------KO 4
Nov. 24—Georgie Holmes, N. Y. C.-------KO 1
Dec. 9—Jimmy Lancaster, N. Y. C.-----W 6
Dec. 29—Al Reid, N. Y. C.----------D 8

1937

Jan. 11—Willie Felice, N. Y. C.----------W 6
Jan. 27—Jimmy English, N. Y. C.---------W 6
Mar. 3—Johnny Schibelli, N. Y. C.----W 6

Mar. 16—Willis Johnson, N. Y. C.--------W 6
Apr. 1—Bobby "Kid" Wilson, N. Y. C..KO 2
Apr. 6—Al Gillette, N. Y. C.----------W 6
May 4—Joey Wach, N. Y. C.----------W 8
May 12—Johnny Compo, N. Y. C.--------W 6
May 17—Skippy Allen, Brooklyn-------KO 2
June 7—Harry Gentile, Brooklyn------KO 2
June 15—Al Reid, N. Y. C.----------W 8
July 1—Henry Hook, Brooklyn ------KO 3
July 19—Sam Russo, Brooklyn --------KO 1
July 22—Johnny Pena, Brooklyn--------D 8
Aug. 23—San Sanchez, Philadelphia----KO 1
Sept. 26—Harry Gentile, Brooklyn------KO 2
Oct. 2—Al Gillette, Brooklyn---------KO 1
Oct. 22—"Red" Hutchins, N. Y. C.------KO 6
Nov. 19—Al Reid, N. Y. C.----------W 8
Dec. 28—Cristobal Jaramillo, N. Y. C.----W 8

1938

Jan. 14—Al Gillette, Washington------KO 2
Mar. 4—Cristobal Jaramillo, N. Y. C..--W 6
Mar. 15—Nat Litfin, N. Y. C.----------W 8
Apr. 26—Mike Belloise, N. Y. C.--------L 8
May 20—Georgie Carlo, Washington----KO 5
May 25—Georgie Karkella, Astoria, L. I..W 8
June 23—Alex Burns, Brooklyn--------KO 3
June 29—Al Ragone, Astoria, L. I.------W 8
July 19—Tony Dupre, Washington-------L 8
Aug. 18—Vernon Cormier, Brooklyn----W 8
Sept. 16—Jimmy Lancaster, Brooklyn---W 8
Oct. 3—Davey Crawford, Brooklyn--KO 3
Oct. 27—Frankie Walsh, Brooklyn-----KO 2
Nov. 7—Jose Santos, N. Y. C.----------KO 5
Nov. 12—Johnny Compo, Brooklyn-----KO 5
Dec. 5—Joey Archibald, N. Y. C.-------KO 2
(NBA vacated Archibald's Featherweight title and declared Scalzo champion)
Dec. 26—Paul Lee, N. Y. C.----------W 8

1939

Jan. 23—Minnie Demore, Pittsburgh---KO 6
Jan. 31—Jimmy Buckler, Pittsburgh--KO 2
Feb. 17—Sal Bartolo, Boston ----------W 10
Mar. 17—Baby Louis, N. Y. C.----------KO 2
May 3—Vince Del Orto, N. Y. C.--------W 8
June 12—Emil Joseph, Pittsburgh--------W 10
June 26—Pete De Grasse, Pittsburgh--KO 4
July 14—Benny Piazza, Mt. Frdm., N. J..KO 3
July 28—Frankie Wallace, Brooklyn-----W 8
Oct. 15—Simon Chavez, Caracas, Venez..L 10
Nov. 8—Herbie Gilmore, Providence--KO 5
Dec. 1—Allie Stolz, N. Y. C.----------KO 4
Dec. 12—Hank Nakamura, N. Y. C.------W 8
Dec. 22—Simon Chavez, N. Y. C.--------W 10

1940

Jan. 13—Young Johnny Buff, Brklyn..KO 2
Jan. 22—Nat Litfin, N. Y. C. ----------W 8
Jan. 29—Cristobal Jaramillo, N. Y. C.--W 8
Feb. 3—Tony Dupre, Brooklyn--------KO 2
Feb. 17—Jimmy Vaughn, Brooklyn-----W 8
Feb. 27—Primo Flores, N. Y. C.----------D 8
Apr. 9—Primo Flores, N. Y. C.----------W 8
Apr. 30—Ginger Foran, N. Y. C.--------KO 5
May 15—Frankie Covelli, Washington.KO 6
June 3—Mike Belloise, N. Y. C.--------W 8
June 17—Bernie Friedkin, Woodhaven---D 8
July 10—Bob Poison Ivy, Hartford-----KO 15
July 15—Maxie Fisher, Newark --------W 10
Aug. 5—Ginger Foran, N. Y. C.----------W 8
Aug. 26—Jimmy Perrin, New Orleans--W 10
Oct. 4—Julie Kogon, N. Y. C.----------L 8
Nov. 1—Bernie Friedkin, N. Y. C.------W 8
Dec. 27—Richard Lemos, Hollywood---KO 7

1941

Feb. 14—Guy Serean, Hollywood----KO by 8
Mar. 31—Vern Bybee, San Francisco----D 10
Apr. 18—Andy Scrivani, Hollywood----KO 1
May 19—Phil Zwick, Milwaukee---------D 15
July 1—Richard Lemos, Los Angeles KO by 5
(Scalzo lost NBA World Featherweight Title)
Aug. 21—Jimmy Gilligan, Brooklyn-----W 8
Sept. 9—Jimmy Gilligan, Astoria, L. I..KO 5
Sept. 15—Mike Raffa, Pittsburgh---------W 10
Oct. 21—Curly Nichols, Brooklyn------KO 5
Nov. 4—Nat Litfin, Brooklyn----------W 8
Dec. 19—Allie Stolz, N. Y. C.----------L 8
Dec. 30—Mickey Farber, Brooklyn -----W 8

1942

Jan. 9—Toby Vigil, Hollywood--------ND 6
Mar. 3—Nat Litfin, Brooklyn ----------W 8
Mar. 30—George Latka, Hollywood------L 10
Apr. 7—Jimmy Hatcher, New Orleans--L 8
May 1—Toby Vigil, Hollywood -------KO 9
May 25—Jimmy Hatcher, New Orleans--L 10
June 12—John Thomas, Hollywood------L 10
Sept. 21—Ellis Phillips, Philadelphia-----L 10
Oct. 5—Jimmy Collins, Baltimore -----L 10
Nov. 9—Ellis Phillips, Philadelphia-----L 10
In U. S. Army.

1943

Sept. 17—Alex Doyle, Brooklyn--------KO 7
Sept. 21—Eddie Dowl, Brooklyn----------W 8
Oct. 25—Bob Montgomery, Phila.---KO by 6

RICHIE LEMOS

Born, February 6, 1920, Los Angeles, Calif. Nationality, American-Mexican. Weight, 126 lbs. Height, 5 ft. 5 in. Managed by Baron von Stumme.

1937

July 2—Tony Navarro, Hollywood ----W 4
Aug. 3—Frankie Rodriguez, Olympic, L. A. ----------KO 3
Aug. 6—Rudy Ione, Hollywood -------KO 3
Sept. 3—Donnie Maes, Hollywood ------L 4
Sept. 24—Delano Ontiveras, Hollywood--W 4
Oct. 29—Olin Loy, Hollywood ----------L 4
Nov. 10—Santos Hugo, Hollywood ------W 4
Dec. 10—Little Caesar, Hollywood ----KO 1

1938

Apr. 1—Lupe Cardoza, Hollywood ---KO 1
Apr. 8—Jose Estrada, Hollywood ------W 4
May 20—Serio Mendoza, Hollywood ----W 4
May 27—Shorty Ramirez, Gilm., L. A..KO 1
June 17—Pancho Leyvas, Gilmore, L. A. KO 1
July 15—Pablo Dano, Gilmore, L. A.-----W 10
Aug. 30—Manuel Ortiz, Holywood ------L 6
Oct. 21—Manuel Ortiz, Hollywood ------L 10

1939

Jan. 13—Pancho Leyvas, Hollywood ---KO 6
Feb. 17—Olin Loy, Hollywood ---------W 6
Mar. 17—Emilio Magana, Hollywood ---KO 1
Apr. 6—Lou Salica, Hollywood ---------L 10
May 12—Frankie Kainrath, Holywood---W 6
June 9—Emilio Magana, Holywood ----W 6
June 18—Eddie Marcus, Olympic, L. A. --W 10
Aug. 1—Henry Hook, Olympic, L. A. --KO 9
Sept. 3—Eddie Marcus, Olympic, L. A. --D 3
Oct. 27—Tomboy Romero, Hollywood.KO 5
Nov. 28—Richard Polite, Olympic, L. A..KO 6
Dec. 29—Eddie Marcus, Holywood ------L 10

1940

Feb. 6—Richard Polite, Olympic, L. A..KO 3
Mar. 15—Vern Bybee, Hollywood-------L 10
May 20—Christobal Jaramillo, S. Fran.--W 10
June 4—Memo Llanes, Olympic --------D 10
July 19—Guy Serean, Hollywood -----KO 10
Aug. 16—Charley Miegel, Hollywood--KO 5
Oct. 11—Guy Serean, Hollywood --------L 10
Oct. 24—Serio Mendoza, Wilmington--KO 6
Nov. 8—Jesse James Jackson, S. Diego, Calif. ----------KO 2
Nov. 22—Cleo Shans, San Diego, Cal.--W 6
Nov. 29—Andy Vasquez, Holywood ---KO 5
Dec. 13—Pete Scalzo, Hollywood----KO by 8
(Lemos received a cut eye.)

1941

Feb. 24—Jimmy Lidell, Ocean Park ----KO 4
Feb. 28—Zeke Castro, San Diego, Cal..KO 1
Mar. 11—Guy Serean, Olympic, L. A.---W 10
Apr. 1—Lew Feldman, Olympic, L. A.--W 10
Apr. 29—Georgie Hansford, Olympic ----W 10
May 23—Cleo Shans, San Diego --------L 10
July 1—Pete Scalzo, Olympic, L. A. --KO 5
(N. B. A. Feather Title.)
July 22—Cleo Shans, Olympic, L. A. ---W 10
Aug. 26—Joey Archibald, Olympic -----W 10
Sept. 15—Black Joe, Fresno, Calif.--------W 10
Oct. 21—Jimmy Florita, Olympic, L. A..KO 7
Nov. 4—Soldier Eddie Stanley, L. A.--KO 8
Nov. 18—Jackie Wilson, Los Angeles --L 12
(Lost N. B. A. Featherweight Title.)
Dec. 16—Jackie Wilson, Los Angeles --L 12
(Featherweight Title Bout.)

1942

Feb. 3—Chalky Wright, L. A. ----KO by 6
Mar. 3—Ray Lunny, Los Angeles -----KO 6
Apr. 28—Ray Lunny, San Francisco -----L 10
May 26—George Latka, Los Angeles ----L 10
June 8—Vern Bybee, San Francisco ----L 10
June 26—Bobby Ivy, Hollywood ------KO 8
July 24—Juan Zurita, Hollywood ------L 10
Aug. 10—Vince Dell'Orto, New Orleans--L 10

Sept. 2—Leroy Tonzi, Colorado Sprgs..KO 4
Sept. 7—Johnny Farrell, Denver .....KO 2
Sept. 28—Bobby Ruffin, New Orleans ....D 10
Oct. 5—Cleo Shans, Providence .....W 10
Oct. 13—Carmine Fatta, N. Y. C. .....L 8
Nov. 6—Carmine Fatta, N. Y. C. .....W 8
Nov. 10—George Zengaras, Hartford....W 10
Nov. 16—Cleo Shans, Holyoke .....L 10
Nov. 30—Kelly Jessup, Holyoke .....W 10
Dec. 7—Henry Vasquez, Holyoke .....L 10

1943

Jan. 29—Vince Dell'Orto, Hollywood....W 10
Feb. 8—Bobby Ruffin, N. Orleans..KO by 9
May 7—Cleo Shans, Hollywood .....W 10
July 9—Justo Jiminez, Hollywood.....L 10
Aug. 27—Tyree White, Hollywood .....W 10

JACKIE WILSON

(Jack Benjamin Wilson)

Pittsburgh Negro Featherweight

Born, 1909, Arkansas. Height, 5 ft. 5 in. Managed by Bill Daly, Jack Laken, Pete Reilly and Harry Burnkrant.

Started professional boxing career in 1930.

1931

—Pat Flaherty .....L 10

1932

Feb. 26—Willie Davies .....W 10
June 28—Ross Fields, Pittsburgh ....KO by 10
July 6—Steve Senick, Pittsburgh .....W 10

1933

Jan. 14—Ross Fields, Pittsburgh .....W 10
—Johnny Mitchell, Pittsburgh...W 10
Feb. 3—Midget Wolgast, Pittsburgh ....D 10
Apr. 1—Johnny Pena, Chicago .....W 10
Apr. 3—Tommy Paul, Pittsburgh .....W 10
May 8—Eddie Shea, Pittsburgh .....W 10
June 5—Tommy Paul, Pittsburgh ....KO 8
—Benny Britt, Pittsburgh .....W 10
—Ernie Ratner, Pittsburgh .....W 10
—Johnny Fitzpatrick, Pittsburgh..W 8
—Dario Moreno, Pittsburgh....KO 6
—Young Rightmire, Pittsburgh..ND 8

1934

Jan. 8—Johnny Mitchell, Chicago ....KO 6
July 19—Mose Butch, Pittsburgh .....W 10
Dec. 16—Jose Conde, Mexico City .....L 10
Dec. 23—Mose Butch, Pittsburgh .....W 10
Dec. 29—Bud Dempsey .....W 10

1935

Oct. 10—Billy Gannon, Liverpool.....W 10
—Johnny McGregory, Glasgow KO 10
Nov. 7—Cuthbert Taylor, Liverpool.....W 10
Dec. 12—Gilbert Johnson, Liverpool...KO 5

1936

—Jack Linahan, Cork.....W 10
—Stan Jehu, Manchester.....W 10
—Douglas Kestrell, Manchester...W 10
—George Gee, Plymouth.....KO 7
—Tommy Rogers, Wolverhampton .....KO 4
—Spike Robinson, Belfast.....W 12
Scored two knockouts in last two appearances in Belfast.
Oct. 12—Bobby Dean, Pittsburgh.....KO 2
Dec. 3—Lee Sheppard, Pittsburgh .....W 10

1937

Feb. 9—Freddie Miller, Pittsburgh.....W 10
Feb. 22—Mike Belloise, Pittsburgh .....W 10
Mar. 22—Charley Burns, Lancaster .....W 8
Apr. 12—Armanda Sicilia, Springfield...D 7
Apr. 26—Freddie Miller, Cincinnati.....W 10
May 10—Joey Brown, Lancaster .....KO 4
June 15—Pete De Grasse, Los Angeles...W 10
July 6—Speedy Dado, Stockton, Cal....W 10
July 16—Kenny Reed, San Diego .....L 3
July 26—Ritchie Fontaine, Los Angeles..L 10
Aug. 6—Al Manriquez, Sioux City .....W 10
Aug. 19—Leo Rodak, St. Louis .....D 10
Sept. 17—Leo Rodak, St. Louis .....D 15
Oct. 12—Young Rightmire, St. Louis .....L 10

1938

Jan. 10—Leo Rodak, Pittsburgh .....D 10
Jan. 21—Varias Milling, Chicago .....W 10
Mar. 22—Sammy Angott, Milwaukee....L 10
May 9—Norment Quarles, Baltimore....W 10
June 17—Leo Rodak, Baltimore .....L 15
Nov. 4—Jiggs McKnight, Clarksburg, W. Va. .....KO 8

1939

Feb. 8—Mickey Miller, Sydney .....KO 4
Mar. 1—Joe Hall, Melbourne .....W 10
Mar. 15—Claude Varner, Melbourne ....W 10
Mar. 24—Joe Velasco, Brisbane .....W 12
—Sammy Garcia, Brisbane .....W 12
Mar. 31—Henry Moreno, Brisbane .....W 12
Apr. 26—Joe Hall, Melbourne .....WF 10
Apr. 11—Joe Velasco, Sydney .....WF 8
May 31—Mickey Miller, Melbourne .....W 12
June 28—Henry Moreno, Melbourne ....W 12
Nov. 8—Armanda Sicilia, Pittsburgh...W 10
Nov. 20—Emil Joseph, Pittsburgh .....W 10

1940

Feb. 12—Frankie Covelli, Chicago .....W 10
Mar. 31—Harris Blake, New Orleans ....L 10
Apr. 25—Bobby Green, Lancaster .....W 10
June 3—Leo Rodak, Chicago .....L 10
Aug. 20—Harry Jeffra, Youngstown .....L 10
Dec. 12—Frank Terranova, Baltimore ...W 8

1941

Jan. 23—Maxie Shapiro, Baltimore .....W 10
Feb. 11—Joe Marinelli, Youngstown ....W 10
Mar. 31—Matt Perfecti, Baltimore .....W 10
Apr. 21—Leo Rodak, Baltimore .....L 10
July 17—Chalky Wright, Baltimore .....L 10
Oct. 27—Leo Rodak, Toledo .....L 10
Nov. 18—Richie Lemos, Los Angeles.....W 12
(N. B. A. Featherweight Championship)
Dec. 16—Richie Lemos, Los Angeles, Cal. (title bout) .....W 12

1942

Feb. 20—Abe Denner, Boston.....L 10
Mar. 2—Terry Young, N. Y. C.....L 8

1943

Jan. 18—Jackie Callura, Providence.....L 15
(Loss N. B. A. Featherweight Title)
Mar. 18—Jackie Callura, Boston.....L 15
(N. B. A. Featherweight Title)
Apr. 26—Willie Pep, Pittsburgh.....L 12
May 17—Danny Petro, Washington.....KO 10
June 7—Jimmy Phillips, Washington...W 10
June 28—Lew Hanbury, Washington....KO 7
July 26—Tony Costa, Providence.....W 10
Aug. 30—Lulu Costantino, Washington..W 10
Oct. 4—Larry Bolvin, Providence.....L 10
Oct. 22—Freddie Pope, Cleveland.....L 10
Dec. 6—Tony Costa, Providence.....LF 6

1944

Sept. 19—Cleo Shans, Washington, D. C. W 10
Oct. 17—Pedro Hernandez, Washington..L 10

1945

Jan. 8—Harry Jeffra, Baltimore.....W 10
Jan. 22—Pedro Hernandez, Washington W 10
Mar. 12—Cleo Shans, Baltimore.....W 10
Apr. 7—Chalky Wright, Baltimore.....NC 7
June 25—Freddie Russo, Baltimore.....L 10

1946

Mar. 11—Willie Joyce, Wash.....KO by 5
Mar. 26—Willie Pep, Kansas City.....L 10
May 3—Jackie Graves, Minn.....L 8
June 18—Enrique Bolanos, Los Ang. KO by 7
Sept. 11—Star Misamis, Oakland.....L 10
Sept. 25—Star Misamis, Oakland.....L 10
Oct. 22—Luis Castillo, San Jose.....W 10
Nov. 18—Luis Castillo, San Jose.....L 10
Dec. 17—Mario Trigo, San Jose.....L 10

1947

Jan. 8—Speedy Cabanella, Sacremento L 10
Jan. 20—Buddy Jacklich, San Fran.....L 10
Apr. 7—Freddie Steele, Vancouver....KO 7
Apr. 25—Manny Ortega, El Paso.....KO by 10
May 12—Jackie Turner, Vancouver.....L 10
May 30—Jackie Turner, Vancouver.....L 10
Sept. 1—Joey Dolan, Spokane.....L 10
Sept. 22—Simon Vegara, Ocean Park KO by 9

JACKIE CALLURA

Born, September 24, 1917, Hamilton, Ontario, Can. Featherweight. Height, 5 ft. 6½ in.

1936

Won: Red Casson, 6; Gib Black, 6; Frankie Jarr, 6; Len Rittenhouse, 10; Len Hendrickson, 10. Lost: Len Hendrickson, 10; Billy Marquart, 6.

1937

Won: Lloyd Pine, 10; Pat Robinson, 8; Ray Cook, 10; Davey Paul, 10; Dave Lyons, 8; Lloyd Pine, 10; Barney Ruffner, 10. Lost: Lloyd

Pine, 10; Leo Rodak, 10; Kayo Morgan, 10. Knockouts: Al Manriquez, 2; Jimmy Gilligan, 2.

1938

Jan. 14—Varias Milling, Chicago, Ill.----L 10
Feb. 8—KO Morgan, Muskegon----------L 10
Mar. 7—Frankie Martin, Toronto, Can.--W 10
May 9—Dave Castilloux, Montreal, Can..L 10
July 7—Harry Gerson, Montreal--------W 8
Aug. 1—Frankie Jarr, Toronto----------W 8
Aug. 16—Henry Hook, Toronto ----------W 10
Sept. 19—Joe Tambe, Buffalo----------W 6
Nov. 14—Jimmy Gilligan, Buffalo, N. Y.--W 6

1939

Jan. 3—Freddie Miller, Rochester------W 10
Mar. 28—Mickey Gamiere, Rochester----D 10
June 15—Mel Glionna, Toronto----------W 10
—Leon Efrati, Milwaukee--------W 10
Sept. 18—Henry Huerta, Milwaukee------W 10
Dec. 26—Henry Smith, Buffalo----------W 6
—Spider Armstrong ----------KO 2
—Charley Roberts ----------W 8
—Lee Sheppard ----------W 10
—Eddie Scott ----------W 8
—Mike Martyk ----------WF 5
—Lefty Gwynne ----------W 6
—Eddie Carson ----------W 8
—Joe Marinelli ----------L 10

1940

Jan. 1—Lee Sheppard, Buffalo----------W 8
Jan. 8—Harris Blake, Buffalo----------L 6
Jan. 15—Charley Roberts, Buffalo--------W 6
Jan. 22—Joe Marinelli, Dayton, O.--------L 10
Feb. 15—Lee Sheppard, Rochester, N. Y.-W 8
Mar. 4—Maxie Shapiro, N. Y. C.---------L 8
Apr. 4—Lou Salica, Rochester----------D 10
May 29—Aurel Toma, Oakland, Cal.------L 10
July 1—Ritchie Shinn, San Francisco--D 4
Aug. 21—Chick Delaney, Oakland, Cal.--D 10
Sept. 11—Chick Delaney, Oakland------KO 2
Sept. 25—Baby Arizmendi, Oakland------D 10
Oct. 11—Gene Espinoza, San Francisco--W 10
Nov. 11—Georgie Pace, Toronto----------D 10
Dec. 9—Jimmy Fox, Toronto----------KO 3

1941

Feb. 24—Kid Hatcher, Miami Beach------L 10
Mar. 10—Jimmy Perrin, New Orleans---D 10
Apr. 7—Jimmy Perrin, New Orleans--KO 4
May 6—Guy Serean, New Orleans------W 10
Sept. 8—Guy Serean, New Orleans------W 10
Oct. 6—Nick Camarata, New Orleans---W 10
Oct. 26—Frankie Garcia, Louisville----KO 2

1942

Jan. 26—Larry Bolvin, Providence------W 10
Feb. 27—Larry Bolvin, Providence------KO 4
Mar. 23—Ted Christie, Providence------KO 3
Apr. 13—Bill Speary, New Orleans------W 10
May 4—Bobby Ivy, Providence----------L 10
May 28—Sammy Garcia, Hamilton------KO 5
June 29—Vince Dell'Orto, New Orleans---L 10
July 27—Bobby Ivy, Providence----------L 10
Aug. 31—Davey Crawford, Providence---W 10
Sept. 21—Davey Crawford, Providence---D 10
Sept. 28—Vince Dell'Orto, New Orleans--W 10
Nov. 23—Curley St. Angelo, Providence KO 2
Dec. 11—Cleo Shans, Boston----------L 10

1943

Jan. 18—Jackie Wilson, Providence ----W 15
(Won NBA Featherweight Title)
Mar. 18—Jackie Wilson, Boston ---------W 15
(Retained Title)
Apr. 26—Tony Costa, Providence -------L 10
May 20—Lew Hanbury, Wash., D. C.-----L 10
June 30—Phil Terranova, Hartford--KO by 3
July 31—Frankie Ryan, Mobile, Ala. ---KO 4
Aug. 16—Phil Terranova, N. Orleans-KO by 8
(Lost NBA Featherweight Title)
Oct. 1—Mike Martyk, Hamilton, Ont.--W 10
Oct. 20—Juan Villalba, New Orleans ---W 10
Dec. 27—Phil Terranova, N. Orleans-KO by 6
(NBA Featherweight Title Match)

1944

Jan. 31—Chas. Cabey Lewis, Providence--L 10
June 6—Pat Demers, New Bedford------L 10

1945

Mar. 20—Paul Reguejo, Los Angeles-----D 6
Apr. 24—Paul Reguejo, San Jose---------L 10

1946

May 13—Jackie Harris, Boston---------KO 8
June 4—Tommy Greb, Salem----------L 10
June 25—Jimmy Corti, Trenton----------L 8
July 2—Florient Desmarais, Man.-------L 10
Oct. 16—Chico Morales, Memphis-------L 10
Nov. 7—Bobby Jackson, El Paso--------D 10
Nov. 29—Jackie Graves, Minneapolis
KO by 7
Dec. 4—Manny Ortega, El Paso----KO by 2

1947

June 4—Humberto Sierra, Miami---KO by 7

PHIL TERRANOVA

Born, Sept. 4, 1919, New York City. Nationality, Italian-American. Featherweight. Managed by Bobby Gleason.

1941

July 14—Marty Kopp, N. Y. City--------KO 1
July 21—Joey Agro, N. Y. C. ----------D 4

1942

Jan. 20—Harry Diduck, N. Y. C.---------W 6
Feb. 17—Billy Sanders, N. Y. C.---------W 6
Mar. 3—Charley Aldrich, N. Y. C.----KO 3
Mar. 24—Sonny Brents, N. Y. C.---------W 6
Apr. 7—Joe Aponte Torres, N. Y. C.--D 6
Apr. 21—Joe Aponte Torres, N. Y. C.----D 8
May 26—Johnny Marcelline, N. Y. C.----D 8
June 20—Bobby Henderson, Brooklyn---W 6
June 30—Chico Morales, N. Y. C.---------W 8
July 21—Johnny Dell, N. Y. C.----------L 8
Aug. 21—Johnny Dell, N. Y. C.----------L 6
Sept. 10—Gus Levine, N. Y. C.----------W 6
Oct. 27—Billy Pinti, White Plains ------L 8
Nov. 13—Frank Franconeri, N. Y. C.------W 6
Dec. 8—Aaron Seltzer, White Plains----W 8

1943

Jan. 5—Johnny Dell, Brooklyn -------KO 6
Jan. 23—Curley St. Angelo, Brooklyn -KO 5
Mar. 5—Al Guido, N. Y. C.----------W 8
Mar. 23—Lulu Costantino, Brooklyn-----W 8
Apr. 20—Angelo Callura, Hartford -----W 10
May 4—Billy Pinti, Hartford ----------W 10
May 25—Chico Morales, Hartford ------W 10
June 4—Chalky Wright, N. Y. C.---KO by 5
June 30—Jackie Callura, Hartford------KO 3
July 13—Angelo Aviles, Hartford -------D 10
Aug. 16—Jackie Callura, N. Orleans---KO 8
(N. B. A. Featherweight Title)
Sept. 13—Juan Villaba, N. Orleans------W 10
Sept. 21—Lefty La Chance, Hartford ----L 10
Oct. 6—Sammy Garcia, New Britain-KO 5
Oct. 18—Tony Costa, Providence --------L 10
Nov. 8—Harry Jeffra, Baltimore---------L 10
Dec. 27—Jackie Callura, N. Orleans----KO 6
(Title)

1944

Jan. 18—Richie Myashiro, Hartford----KO 4
Feb. 1—Pat Foley, Worcester----------KO 9
Feb. 14—Snooks Lacey, New Haven------W 10
Feb. 28—Milton Bell, Louisville--------KO 5
Mar. 10—Sal Bartolo, Boston----------L 15
(Lost N. B. A. Featherweight title)
May 5—Sal Bartolo, Boston----------L 15
July 11—Snooks Lacey, New Bedford----W 10
July 21—Snooks Lacey, Worcester-------W 10
July 27—Charley Noel, Brooklyn--------W 8
Aug. 14—Vince Dell' Orto, Providence----L 10
Sept. 21—Frankie Rubino, Brooklyn----KO 4
Oct. 16—Vince Dell' Orto, Providence--W 10
Oct. 27—Georgie Knox, Worcester-----KO 3
Nov. 20—Harry Jeffra, N. Y. City--------D 10
Dec 7—Charley Noel, Worcester-------W 10
Dec. 19—Leo Francis, Brooklyn--------KO 2

1945

Jan 12—Charley Cabey Lewis, N. Y.----W 10
Feb 19—Willie Pep, New York----------L 15
(World's Featherweight Championship)
Mar. 23—Leroy Willis, Detroit----------W 10
Apr. 13—Maxie Shapiro, Detroit--------W 10
May 11—Vince Del Orto, Boston--------W 10
June 25—Bernard Docusen, New Orleans-L 8
Aug. 16—Augie Lapara, Fort Hamilton--KO 1
Aug. 27—Jean Barriere, New York------KO 4
Sept. 24—Leon Spencer, Detroit--------KO 8
Nov. 19—Oscar Lewis, Stamford--------KO 5
Nov 23—Bill Eddy, Detroit----------W 10
Dec 11—Ellis Phillips, Boston----------W 10
Dec. 22—Miguel Acevedo, Havana-------D 10

1946

Jan. 25—Steve Curley, New Orleans----KO 3
Feb. 8—Frankie Carto, New Orleans----W 10
Feb. 22—Charley Riley, St. Louis------KO 6
Mar. 8—Jimmy Joyce, St. Louis---------W 10

Apr. 5—Aponte Torres, St. Louis.....W 10
Apr. 20—Leroy Jackson, Cleveland....KO 6
May 13—Freddy Russo, St. Louis.....W 10
June 3—Jimmy McAllister, St. Louis..KO 4
July 23—Sandy Saddler, Detroit.....W 10
Sept. 23—Willie Roache, St. Louis.....W 10
Oct. 30—Willie Roache, St. Louis.....W 10
Nov. 25—Oscar Calles, Caracas.....KO 10

1947

Jan. 27—Jimmy Allen, New Britain....KO 5
Feb. 7—Maxie Shapiro, N. Y. C.....L 10
Mar. 5—Humberto Zavala, St. Louis.....W 10
Mar. 19—Paulie Jackson, St. Louis.....KO 8
Apr. 30—Charley Riley, St. Louis...KO by 7
July 2—Bernie Bernard, N. Y. C.....W 8
July 22—Clem Custer, Toledo.....W 10
July 28—Jose Gonzales, New Orleans....L 10
Aug. 25—Tommy McGovern, Brooklyn...W 10
Sept. 3—Charley Riley, St. Louis...KO by 1
Dec. 11—Buddy Hayes, Worcester.....KO 6

1948

Jan. 5—Arthur King, Toronto.....L 8
Mar. 15—Spider Armstrong, Boston.....L 10
Apr 19—Eddie Compo, New Haven.....L 8
May 24—Cliff Griffin, Lewiston.....KO 3

1949

May 25—Percy Paris, Worcester.....KO 6
June 8—Dom Saia, Worcester.....KO 3
June 20—Johnny De Fazio, Newark.....D 8
July 13—Guillermo Gimenez, N. Y. C....L 8

SAL BARTOLO

Born November 5, 1917, Boston, Mass. Nationality, Italian-American. Weight, 126 lbs. Managed by Lew Burston.

1937

Apr. 3—Art Nadeau, Boston.....KO 3
May 7—Sammy Caro, Boston.....KO 5
June 8—Emil Dumont, Boston.....KO 3
July 9—Norman Cournier, Boston.....W 6
Sept. 20—Red Hutchins, Holyoke.....L 6
Oct. 22—Eddie Hass, Boston.....L 6
Nov. 14—Tony Saunders, Boston.....W 6
Dec. 6—John Sorenson, Boston.....D 6

1938

Jan. 8—Sammy Garcia, Worcester.....W 6
Feb. 18—Tony Costa, Worcester.....W 6
Mar. 4—Eddie Hass, Boston.....W 8
Apr. 1—Tony Dupre, Boston.....L 10
May 2—Frankie Merrill, Boston.....KO 3
June 3—Tony Dupre, Boston.....D 10
July 15—Biff Lemieux, New Bedford...W 10
Aug. 14—Tony Costa, Worcester.....L 8
Sept. 3—Sammy Garcia, Boston.....W 6
Oct 17—Tony Costa, Worcester.....W 8
Nov. 11—Tony Costa, Worcester.....W 10

1939

Feb. 3—Dave Barry, Worcester.....W 10
Feb. 17—Pete Scalzo, Boston.....L 10
Mar. 10—Tony Dupre, Worcester.....W 12
Apr. 14—Poison Ivy, Worcester.....W 10
Apr. 21—Johnny Compo, New Britain...W 10
May 2—Eddie Reed, Boston.....W 10
June 24—Poison Ivy, Hartford.....L 10
Aug. 8—Dusty Brown, Boston.....W 8
Sept. 25—Ginger Foran, New Bedford...W 10
Oct. 3—Al Reid, New York City.....L 8
Nov. 11—Dusty Brown, New Bedford...W 8
Dec. 28—Abe Denner, Boston.....W 10

1940

Jan. 18—Poison Ivy, Boston.....W 10
Feb. 1—*Abe Denner, Boston.....KO by 8
June 18—Paco Villa, N. Y. C.....W 8
July 17—Everett Rightmire, N. Y. C.....D 6
July 31—Everett Rightmire, N. Y. C. KO 4
Aug. 20—Bobby Ruffin, N Y. C.....D 8
Aug. 29—Monty Pignatore, N. Y. C.....W 8
Oct. 12—Maxie Shapiro, N. Y. C.....D 8
Nov. 11—Maxie Shapiro, N. Y. C.....W 10
Nov. 25—Joey Fontana, N. Y. C.....L 8
*Bout stopped—broke ear drum.

1941

Feb. 5—Vince Dell Orto, N. Y. C.....W 8
Feb. 13—George Salamone, Boston.....W 10
Apr. 7—Johnny Cockfield, Baltimore KO 4
Apr. 21—Davey Crawford, Baltimore...W 10
May 22—Chalky Wright, N. Y. C.....L 8
July 9—Spider Armstrong, B'klyn.....W 10
Sept. 11—Davey Crawford, Ft. Hamilton W 8
Oct. 20—Pedro Hernandez, Baltimore..L 10

1942

Jan. 16—Maxie Shapiro, N. Y. C.....L 8
Feb. 3—Maxie Shapiro, N. Y. C.....L 8
Feb. 20—Maxie Shapiro, N. Y. C.....L 8
June 9—Frankie Rubino, N. Y. C.....W 8
June 26—Jerry Zullo, Boston.....KO 9
July 29—Jimmy Gilligan, N. Y. C.....W 8
Aug. 4—Johnny Marcelline, N. Y. C.....W 8
Aug. 10—Larry Bolvin, Holyoke.....W 10
Sept. 10—Billy Pinto, Ft. Hamilton.....W 8
Sept. 21—Willie Roache, N. Y. C.....KO 6
Nov. 23—Davey Crawford, Holyoke.....W 10
Nov. 30—Larry Bolvin, Providence.....W 10
Dec. 14—Davey Crawford, Providence..W 10

1943

Jan. 22—Carmine Fatta, Boston.....KO 2
Feb. 26—Pedro Hernandez, N. Y. C.....W 10
Mar. 26—Joey Archibald, Boston.....W 10
Apr. 9—Willie Pep, Boston.....L 10
June 8—Willie Pep, Boston.....L 15
(Featherweight title bout)
July 20—Lefty La Chance, Hartford....KO 8
July 27—Jose Rozo, Brooklyn.....KO 1
Aug. 3—Henry Vasquez, Springfield....W 10
Aug. 10—Bobby McIntire, Brooklyn.....W 10
Sept. 10—Aaron Seltzer, N. Y. C.....W 10
Oct. 13—Billy Bates, Hartford.....KO 3
Nov. 1—Jimmy O'Tash, New Britain..KO 6
U. S. Maritime Service.

1944

Jan 31—Willie Roache, N. Y. C.....W 8
Feb. 14—Frankie Rubino, N. Y. C.....W 10
Mar 10—Phil Terranova, Boston .....W 15
(Won N. B. A. Featherweight Title)
Apr. 13—Johnny Cockfield, Harrisburg W 10
May 5—Phil Terranova, Boston.....W 15
(Title bout)
July 24—Mike Martyk, Buffalo.....W 10
Oct. 31—Mario Colon, Albany.....W 8
Dec. 15—Willie Roache, Boston.....W 15
(Title bout)

1945

Apr. 13—Gus Mell, Boston.....L 10
May 4—Gus Mell, Boston.....W 10
July 10—Al Pennino, Brooklyn.....W 8
July 27—Freddie Russo, N. Y. C.....W 10
Sept. 28—Maxie Shapiro, Boston.....W 10
Oct. 26—Pedro Firpo, Boston.....W 10
Nov. 19—Jock Leslie, New Orleans.....W 10

1946

Jan. 17—Vince Dell'Orto, Rochester.....W 10
Feb. 8—Paulie Jackson, Detroit.....W 10
Apr. 5—Dennis Pat Brady, Boston.....W 10
Apr. 15—Art Cooper, St. Louis.....KO 4
May 3—Spider Armstrong, Boston....KO 6
(Title bout)
June 7—Willie Pep, N. Y. C.....KO by 12
(For World Featherweight Title)

1949

Jan. 17—Bobby English, Boston.....KO 10
Jan. 25—Paulie Jackson, Salem.....W 10

WILLIE PEP

(William Papaleo)

Born, Sept. 19, 1922, Middletown, Conn. Nationality, Italian-American. Featherweight. Height, 5 ft. 5½ in. Managed by Lou Viscusi.

1938

Won the Connecticut State Amateur Flyweight Championship.

1939

Won the Connecticut State Amateur Bantamweight Championship.

1940

July 3—James McGovern, Hartford.....W 4
July 25—Joey Marcus, Hartford, Conn...W 4
Aug. 8—Joey Wasnick, New Haven....KO 3
Aug. 29—Tommy Burns, Hartford, Ct...KO 1
Sept. 5—Joey Marcus, New Britain.....W 6
Sept. 18—Jack Moore, Hartford.....W 6
Oct. 3—Jimmy Riche, Waterbury.....KO 3
Nov. 22—Carlo Duponde, New Britain..KO 6
Nov. 29—Frank Topazio, New Britain..KO 5
Dec. 6—Jim Mutane, New Britain.....KO 2

1941

Jan. 28—Augie Almeda, New Haven...KO 6
Feb. 3—Joe Echevarria, Holyoke, Mass..W 6
Feb. 10—Don Lyons, Holyoke, Mass.....KO 2
Feb. 17—Ruby Garcia, Holyoke, Mass...W 6
Mar. 3—Ruby Garcia, Holyoke, Mass...W 6

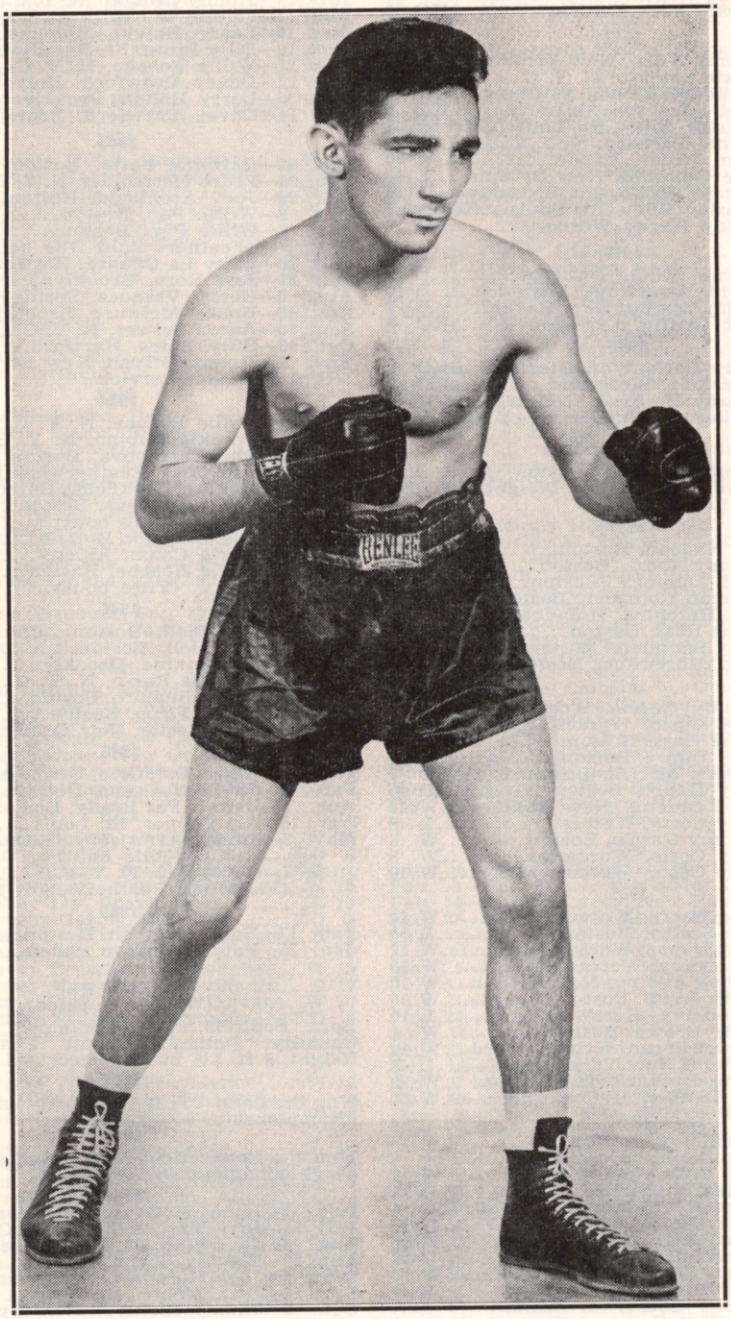

WILLIE PEP
Former World Featherweight Champion

Mar. 25—Marty Shapiro, Hartford, Conn. W 6
Mar. 31—Joey Gatto, Holyoke, Mass.---KO 2
Apr. 14—Henry Vasquez, Holyoke-------W 6
Apr. 22—Mexican Joey Silva, Hartford--W 6
May 6—Lou Puglose, Hartford--------KO 2
May 12—Johnny Cockfield, Holyoke-----W 6
June 24—Eddie De Angelis, Hartford----KO 3
July 16—Jimmy Gilligan, Hartford------W 8
Aug. 1—Harry Hitlian, Manchester------W 6
Aug. 5—Paul Frechette, Hartford-----KO 3
Aug. 12—Eddie Flores, Thompsonville--KO 1
Sept. 26—Jackie Harris, New Haven---KO 1
Oct. 10—Carlos Manzana, New Haven--W 8
Oct. 22—Connie Savoie, Hartford------KO 2
Nov. 7—Billie Spencer, Los Angeles----W 4
Nov. 24—Dave Crawford, Holyoke-------W 8
Dec. 12—Ruby Garcia, N. Y. C.----------W 4

1942

Jan. 8—Joey Rivers, Fall River--------KO 4
Jan. 16—Sammy Parrota, N. Y. C.-------W 4
Jan. 27—Abie Kaugman, Hartford------W 8
Feb. 10—Angelo Callura, Hartford------W 8
Feb. 24—Willie Roach, Hartford---------W 8
Mar. 18—Johnny Compo, New Haven---W 8
Apr. 14—Spider Armstrong, Hartford---KO 4
May 4—Curley Nichols, New Haven----W 8
May 12—Aaron Seltzer, Hartford--------W 8
May 26—Joey Iannotti, Hartford---------W 8
June 23—Joey Archibald, Hartford-------W 10
July 21—Abe Denner, Hartford----------W 12
Aug. 1—Joey Silva, Waterbury --------KO 7
Aug. 10—Pedro Hernandez, Hartford-----W 10
Aug. 20—Nat Litfin, West Haven---------W 10
Sept. 1—Bobby Ivy, Hartford----------KO 10
Sept. 10—Frank Franconeri, N. Y. C.---KO 1
Sept. 22—Vince Dell'Orto, Hartford------W 10
Oct. 16—Joey Archibald, Providence---W 10
Oct. 5—Bobby McIntire, Holyoke ------W 10
Oct. 27—George Zengaras, Hartford----W 10
Nov. 20—Chalky Wright, New York City-W 15
(Won the world featherweight championship)
Dec. 14—Joe Aponte Torres, Wash., D. C. ----------KO 7
Dec. 21—Joey Silva, Jacksonville-------KO 9

1943

Jan. 4—Vince Dell'Orto, New Orleans--W 10
Jan. 19—Bill Speary, Hartford----------W 10
Jan. 29—Allie Stolz, N. Y. C.----------W 10
Feb. 11—Davey Crawford, Boston--------W 10
Feb. 15—Bill Speary, Baltimore---------W 10
Mar. 2—Lou Transparenti, Hartford---KO 6
Mar. 19—Sammy Angott, N. Y. C.--------L 10
Mar. 29—Bobby McIntire, Detroit--------W 10
Apr. 9—Sal Bartolo, Boston ----------W 10
Apr. 19—Angel Aviles, Tampa ----------W 10
Apr. 26—Jackie Wilson, Pittsburgh------W 12
June 8—Sal Bartolo, Boston ----------W 15
(Title fight)

In U. S. Navy.
Honorably discharged—Jan., 1944.

1944

Apr. 4—Leo Francis, Hartford ----------W 10
Apr. 20—Harold Snooks Lacey, New Haven ----------W 10
May 1—Jackie Leamus, Philadelphia---W 10
May 19—Frankie Rubino, Chicago-------W 10
May 23—Joey Bagnato, Buffalo --------KO 2
June 6—Julie Kogon, Hartford ---------W 10
July 7—Willie Joyce, Chicago ----------W 10
July 17—Manuel Ortiz, Boston ----------W 10
Aug. 4—Lulu Constantino, Waterbury---W 10
Aug. 29—Joey Peralta, Springfield ------W 10
Sept. 19—Charley Cabey Lewis, Hartford KO 8
Sept. 29—Chalky Wright, New York City-W 15
(Title bout)
Oct. 25—Jackie Leamus, Montreal ------W 10
Nov. 14—Charley Cabey Lewis, Hartford-W 10
Nov. 27—Pedro Hernandez, Washington-W 10
Dec. 5—Chalky Wright, Cleveland -----W 10

1945

Inducted into U. S. Army.
Jan. 23—Ralph Walton, Hartford--------W 10
Feb. 5—Willie Roache, New Haven-----W 10
Feb. 19—Phil Terranova, New York ----W 15
(Successfully defended title)
Oct. 30—Paulie Jackson, Hartford -----W 8
Nov. 5—Mike Martyk, Buffalo -------KO 5
Nov. 26—Eddie Giosa, Boston ----------W 10
Dec. 5—Harold Gibson, Lewiston--------W 10
Dec. 13—Jimmy McAllister, Baltimore--D 10

1946

Jan. 15—Johnny Virgo, Buffalo--------KO 2
Feb. 13—Jimmy Joyce, Buffalo----------W 10
Mar. 1—Jimmy McAllister, N. Y. City--KO 2
Mar. 26—Jackie Wilson, Kansas City----W 10
Apr. 8—Georgie Knox, Providence----KO 3
May 6—Ernie Petrone, New Haven-----W 10
May 13—Joey Angelo, Providence------W 10
May 22—Aponte Torres, St. Louis------W 10
May 27—Jimmy Joyce, Minneapolis ----W 8
June 7—Sal Bartolo, N. Y. City--------KO 12
(Title Bout)
July 10—Harold Gibson, Buffalo--------KO 7
July 25—Jackie Graves, Minneapolis---KO 8
Aug. 26—Doll Rafferty, Milwaukee------KO 6
Sept. 4—Walter Kolby, Buffalo--------KO 5
Sept. 17—Lefty LaChance, Hartford-----KO 3
Nov. 1—Paulie Jackson, Minneapolis---W 10
Nov. 15—Tomas Beato, Waterbury-----KO 2
Nov. 27—Chalky Wright, Milwaukee---KO 3

1947

June 17—Victor Flores, Hartford--------W 10
July 1—Joey Fortuna, Albany---------KO 5
July 8—Leo LeBrun, Norwalk----------W 8
July 11—Jean Barriere, No. Adams-----KO 4
July 15—Paulie Jackson, New Bedford--W 10
July 23—Humberto Sierra, Hartford-----W 10
Aug. 22—Jock Leslie, Flint----------KO 12
(Title)
Oct. 21—Jean Barriere, Portland, Me.--KO 1
Oct. 27—Archie Wilmer, Phila.---------W 10
Dec. 22—Alvara Estrada, Lewiston------W 10
Dec. 30—Lefty La Chance, Manchester-KO 8

1948

Jan. 6—Pedro Biesca, Hartford--------W 10
Jan. 12—Jimmy McAllister, St. Louis---W 10
Jan. 19—Joey Angelo, Boston----------W 10
Feb. 24—Humberto Sierra, Miami-----KO 10
(World Featherweight Title Bout)
May 7—Leroy Willis, Detroit----------W 10
May 19—Charley (Cabey) Lewis, Milw. W 10
June 17—Miguel Acevedo, Minneapolis W 10
June 25—Luther Burgess, Flint----------W 10
July 28—Young Junior, Utica----------KO 1
Aug. 3—Ted Davis, Hartford----------W 10
Aug. 17—Ted Davis, Hartford----------W 10
Sept. 2—Johnny Dell, Waterbury------KO 8
Sept. 10—Paddy DeMarco, N. Y. C.--------W 10
Oct. 12—Chuck Burton, Jersey City----W 8
Oct. 19—John LaRusso, Hartford -------W 10
Oct. 29—Sandy Saddler, New York -KO by 4
(Lost World Featherweight Title)
Dec. 20—Hermie Freeman, Boston ------W 10

1949

Jan. 17—Teddy Davis, St. Louis---------W 10
Feb. 11—Sandy Saddler, N. Y. C. -------W 15
(Won World Featherweight title)
Apr. 27—Elis Ask, Detroit ----------Exh. 4
May 25—Mel Hammond, St. Paul-----Exh. 4
June 6—Luis Ramos, New Haven--------W 10
June 14—Al Pennino, Pittsfield----------W 10
June 20—John LaRusso, Springfield-----W 10
July 12—Jean Mougin, Syracuse--------W 10
Sept. 2—Miguel Acevedo, Chicago---Exh. 4
Sept. 20—Eddie Compo, Waterbury-----KO 7
(Title bout)
Dec. 12—Harold Dade, St. Louis--------W 10

1950

Jan. 16—Charley Riley, St. Louis------KO 5
(Title bout)
Feb. 6—Roy Andrews, Boston----------W 10
Feb. 22—Jimmy Warren, Miami---------W 10
Mar. 17—Ray Famechon, New York------W 15
(Title bout)
May 15—Art Llanos, Hartford----------KO 2
June 1—Terry Young, Milwaukee-------W 10
June 26—Bobby Timpson, Hartford------W 10
July 25—Bobby Bell, Washington--------W 10
Aug. 2—Proctor Heinold, Scranton-----W 10
Sept. 8—Sandy Saddler, New York-KO by 8
(Lost Featherweight title)

1951

Jan. 30—Tommy Baker, Hartford------KO 4
Feb. 26—Billy Hogan, Sarasota---------KO 2
Mar. 5—Carlos Chavez, New Orleans---W 10
Mar. 26—Pat Iacobucci, Miami----------W 10
Apr. 17—Baby Ortiz, St. Louis----------KO 5
Apr. 27—Eddie Chavez, San Francisco--W 10
June 4—Jesus Compos, Baltimore-------W 10
Sept. 4—Corky Gonzales, New Orleans--W 10
Sept. 26—Sandy Saddler, New York--KO by 9
(Featherweight title bout)

1952

Apr. 29—Santiago Gonzales, Tampa-----W 10
May 5—Kenny Leach, Columbus, Ga.--W 10
May 10—Buddy Baggett, Aiken, S. C.--KO 5
May 21—Claude Hammond, Miami Beach ----------W 10
June 30—Tommy Collins, Boston---KO by 6
Sept. 3—Billy Lima, Pensacola----------W 10
Sept. 11—Bobby Woods, Vancouver------W 10
Oct. 1—Armand Savoie, Chicago-------W 10
Oct. 20—Billy Lima, Jacksonville-------W 10
Nov. 5—Manny Castro, Miami Beach--KO 5
Nov. 19—Fabala Chavez, St. Louis--------W 10
Dec. 5—Jorge Sanchez, W. Palm Beach-W 10

JOE (SANDY) SADDLER

New York, N. Y. Negro Featherweight

Born, June 25, 1926, Boston, Mass. Managed by Charley Johnston.

1944

Mar. 7—Earl Roys, Hartford----------W 8
Mar. 21—Jock Leslie, Hartford------KO by 3
Mar. 27—Al King, Holyoke----------KO 2
Apr. 17—Joe Landry, Holyoke----------KO 1
May 8—Joe Aponte Torres, Trenton----W 6
May 15—Joe Aponte Torres, Holyoke----W 6
May 23—Domingo Diaz, Jersey City------W 6
June 13—Joe Aponte Torres, Union City ----------W 8
June 15—Lou Alter, Fort Hamilton-------L 6
June 23—Lou Alter, New York City------D 4
July 11—Clyde English, Dexter----------W 6
July 18—Benny Saladino, Brooklyn-----KO 3
July 25—Al Pennino, Brooklyn----------W 6
Aug. 8—Georgie Knox, Brooklyn------KO 3
Aug. 18—Clifford Smith, New York City-W 6
Nov. 11—Manuel Torres, Brooklyn-------W 6
Nov. 13—Ken Tompkins, Newark-------KO 1
Nov. 24—Manuel Torres, N. Y. City-----KO 5
Nov. 28—Percy Lewis, Jersey City------KO 1
Dec. 12—Young Tony, Jersey City------KO 2
Dec. 16—Earl Mintz, Brooklyn----------KO 2
Dec. 26—Midget Mayo, Newark---------KO 3

1945

Jan. 13—Tony Oshiro, Brooklyn--------W 6
Jan. 15—Lucky Johnson, Newark------KO 1
Jan. 22—Joey Puig, New York----------KO 1
Jan. 26—Benny May, New Brunswick--W 6
Feb. 19—Joey Gatto, New York--------KO 1
Mar. 10—Harold Gibson, Brooklyn------W 6
Mar. 19—Joe Montiero, New York------KO 4
Mar. 22—Georgie Knox, Camden--------KO 4
Apr. 2—Jimmy Allen, Newark---------KO 1
Apr. 19—Willie Anderson, Detroit------KO 5
Apr. 30—Chillendrina Valencia, Detroit-KO 9
June 18—Caswell Harris, Baltimore----KO 3
June 25—Bobby Washington, Allentown-KO 2
June 29—Leo Methot, New York--------KO 1
July 23—Herbert Jones, Baltimore----KO 3
July 24—Joe Monteiro, Brooklyn--------KO 5
July 30—Lou Rivers, New York---------KO 4
Aug. 16—Louis Langley, Brooklyn------KO 1
Aug. 20—Bobby English, Providence----KO 3
Aug. 27—Earl Mintz, Providence--------KO 1
Sept. 21—Ritchie Myashiro, New York--W 6
Dec. 3—Benny Daniels, Holyoke--------W 6
Dec. 14—Joe Monterio, Boston----------W 8
Dec. 21—Filberto Osario, New York------W 6

1946

Jan. 17—Sam Zelman, Orange----------KO 1
Feb. 18—Bobby McQuillan, Detroit-------L 10
Apr. 8—Ralph LaSalle, N. Y. C.--------KO 1
Apr. 11—Johnny Wolgast, Atlantic City--W 8
Apr. 25—Pedro Firpo, Atlantic City-----W 8
June 13—Cedric Flournoy, Detroit------KO 4
July 10—George Cooper, Brooklyn----KO 7
July 23—Phil Terranova, Detroit---------L 10
Aug. 5—Dom Amoroso, Providence----KO 2
Aug. 22—Pedro Firpo, Brooklyn---------W 10
Oct. 10—Jose Rodriguez, Atlantic City-KO 3
Nov. 12—Art Price, Detroit----------W 10
Dec. 9—Clyde English, Holyoke --------KO 3
Dec. 26—Lou Marquez, Jamaica -------KO 2
Dec. 30—Leonard Caesar, Newark -----KO 2

1947

Jan. 20—Dusty Brown, Holyoke ------KO 4
Jan. 27—Humberto Zavala, N. Y. C.----KO 7
Feb. 7—Larry Thomas, Asbury Park--KO 2
Mar. 8—Leonardo Lopez, Mex. City--KO 2
Mar. 29—Carlos Malacara, Mexico City--W 10
Apr. 14—Charley Cabey Lewis, N. Y. C.-W 10
May 2—Joe Brown, New Orleans------KO 3
May 9—Melvin Bartholomew, New Orl.-W 10
June 3—Jimmy Carter, Washington-----D 10
July 26—Oscar Calles, Caracas--------KO 5
Aug. 14—Leslie Harris, Atlantic City--KO 5
Aug. 29—Miguel Acevedo, N. Y. C.----KO 8
Sept. 17—Angelo Ambrosano, Jamaica-KO 2
Oct. 3—Humberto Sierra, Minneapolis-L 10
Oct. 13—Al Pennino, N. Y. C.----------KO 4
Oct. 26—Lino Garcia, Caracas----------KO 5
Nov. 9—El Barquerito, Caracas--------KO 5
Dec. 5—Lino Garcia, Havana----------KO 3
Dec. 13—Orlando Zuluta, Havana--------W 10

1948

Feb. 2—Charlie Noel, Holyoke----------W 10
Feb. 9—Joey Angelo, New York--------W 10
Mar. 5—Archie Wilmer, New York------W 8
Mar. 8—Thompson Harmon, Holyoke--KO 8
Mar. 23—Bobby Timpson, Hartford------W 10
Apr. 10—Luis Monagas, Caracas--------KO 3
Apr. 17—Jose Diaz, Caracas----------KO 8
Apr. 26—Young Tanner, Aruba, D.W.I.-KO 5
May 24—Harry La Sane, Holyoke--------W 10
June 29—Chico Rosa, Honolulu----------L 10
Aug. 16—Kid Zefine, Panama----------KO 2
Aug. 23—Aguila Allen, Panama----------KO 2
Oct. 11—Willie Roache, New Haven----KO 3
Oct. 29—Willie Pep, New York --------KO 4
(Won World Featherweight Title)
Nov. 19—Tomas Beato, Bridgeport ----KO 2
Nov. 29—Dennis Pat Brady, Boston -----W 10
Dec. 7—Eddie Giosa, Cleveland -------KO 2
Dec. 17—Terry Young, New York -----KO 10

1949

Jan. 17—Young Finnegan, Panama----KO 5
Feb. 11—Willie Pep, N. Y. C. ----------L 15
(Lost World Featherweight title)
Mar. 21—Felix Ramirez, Newark---------W 10
Apr. 18—Ermano Bonetti, Philadelphia KO 2
June 2—Jim Keery, London----------KO 4
June 23—Luis Ramos, N. Y. C.----------KO 5
July 15—Gordon House, N. Y. C.---------KO 5
Aug. 2—Chuck Burton, Pittsfield------KO 5
Aug. 8—Johnny Rowe, Brooklyn------KO 8
Aug. 24—Alfredo Escobar, Los Angeles KO 9
Sept. 2—Harold Dade, Chicago----------W 10
Sept. 20—Proctor Heinold, Schenectady KO 2
Oct. 28—Paddy DeMarco, New York---KO 9
Nov. 7—Leroy Willis, Toledo ----------W 10
Dec. 6—Orlando Zulueta, Cleveland ---W 10
(For vacant jr. lightweight title)

1950

Jan. 16—Paulie Jackson, Caracas------KO 1
Jan. 22—Pedro Firpo, Caracas----------KO 1
Feb. 6—Chuck Burton, Holyoke--------KO 1
Feb. 20—Luis Ramos, Toronto----------KO 3
Apr. 10—Reuben Davis, Newark---------KO 8
Apr. 18—Lauro Salas, Cleveland--------KO 9
Apr. 29—Jesse Underwood, Waterbury---W 10
May 25—Miguel Acevedo, Minneapolis-KO 6
June 19—Johnny Forte, Toronto--------KO 3
June 30—Leroy Willis, Long Beach------KO 2
Sept. 8—Willie Pep, New York---------KO 8
(Won Featherweight Title)
Oct. 12—Harry LaSane, St. Louis--------W 10
Nov. 1—Charley Riley, St. Louis--------W 10
Dec. 6—Del Flanagan, Detroit----------L 10

1951

Jan. 23—Jesse Underwood, Buffalo------W 10
Feb. 28—Diego Sosa, Havana ----------KO 2
Mar. 27—Lauro Salas, Los Angeles-----KO 6
Apr. 3—Freddie Herman, Los Angeles-KO 5
May 5—Harry LaSane, Hershey, Pa.----W 10
June 2—Alfredo Prada, Buenos Aires--KO 4
June 16—Oscar Flores, Buenos Aires---KO 1
June 22—Mario Salinas, Santiago-------KO 5
June 30—Angel Olivieri, Buenos Aires--KO 5
Aug. 20—Hermie Freeman, Phila.-------KO 5
Aug. 27—Paddy DeMarco, Milwaukee---L 10
Sept. 26—Willie Pep, New York --------KO 9
(Title bout)
Dec. 7—Paddy DeMarco, New York ----L 10

1952

Jan. 14—George Araujo ,Boston---------L 10
Mar. 3—Armand Savoie, Montreal-L Dis. 4
Mar. 17—Tommy Collins, Boston-------KO 5
In U. S. Army.

BANTAMWEIGHT DIVISION

GEORGE DIXON

(Record under Featherweight Champions)

JIMMY BARRY

Born, March 7, 1870, Chicago, Ill. Nationality, Irish-American. Weight, 105 to 115 lbs. Height, 5 ft. 2 in.

1891

Knockouts: Fred Larson, 1; Dick Ward, 3; Tom Cassidy, 2; Young Cransden, 3; Joe O'Leary, 3; Jockey Sloane, 3; Joe Gates, 2; Jack Ghetlain, 1; Jack Kelly, 1; Young Lyons, 1; Al Newman, 1; Won: Jack Miller, 4; Tom Cassidy, 6; Barney McCall, 4; Spud Murphy, 4.

1892

Feb. 1—Billy Wellington, Chicago ----- W 6
Feb. 10—Shorty Cleveland, Chicago ---- KO 4
Feb. 20—Dan Rowan, Chicago ---------- KO 4
Mar. 2—Billy Joyce, Chicago ---------- KO 3
Mar. 12—Paddy Snow, Chicago ---------- KO 2
Apr. 3—Jack Smith, Chicago ---------- W 5
May 10—Kid Corbett, Chicago ---------- W 4
June 8—Romeo Durand, Chicago ---------- W 4
July 4—Dick Reddy, Chicago ---------- KO 4
Aug. 8—Young Moron, Chicago ---------- KO 2
Sept. 3—Frank Murphy, Springfld., Ill.. KO 7
Oct. 11—Joe Gates, Chicago ---------- W 6

1893

Jan. 8—Max Eaufeldt, Chicago ------ KO 1
Jan. 20—Dave Ross, Chicago ---------- KO 2
Feb. 12—Billy Murphy, Chicago ---------- KO 1
Mar. 20—Jockey Stanton, Chicago ------ KO 2
Apr. 5—Lou Simmons, Chicago ---------- W 6
July 10—Jimmy Shea, Roby, Ind. ------ KO 4
Aug. 7—Con Sheenan, Chicago ---------- W 5
Sept. 6—Tom Cassidy, Chicago ---------- KO 6
Nov. 13—Jack Fitzgerald, Chicago ------ W 4

1894

Jan. 22—Joe Cranston, Chicago ---------- KO 3
Feb. 6—Joe McGrath, Chicago ---------- KO 3
Feb. 28—Bob Costello, Chicago ---------- KO 2
June 2—Jimmy Gorman, New Orleans. W 11
July 3—Harry Brooks, Bradford Falls. W 4
Sept. 15—Casper Leon, Lamont, Ill. ---- KO 28
(Claimed Bantamweight Title)
Nov. 14—George Church, Chicago ------- W 8

1895

Mar. 21—Joe Bertrand, Chicago ------ KO 5
Mar. 30—Casper Leon, Chicago ---------- D 14
(Police interferred)
July 25—Dave Ross, Boston, Mass. ---- KO 2
Sept. 30—Jack Lynch, Philadelphia ---- ND 4
Oct. 21—Jack Madden, Maspeth, L. I.. KO 4

1896

Jan. 12—Young Lyons, Chicago ---------- KO 1
Feb. 18—Young Spitz, Chicago ---------- KO 8
Mar. 15—Jim McGuire, Chicago ---------- KO 2
Apr. 20—Joe O'Donnell, Chicago ---------- KO 3
Aug. 11—Steve Flanagan, Philadelphia.. W 6

1897

Jan. 10—Harry Dally, Chicago ---------- KO 2
Jan. 18—Jack Berger, Chicago ---------- KO 1
Jan. 30—Sammy Kelly, New York ------ D 20
Mar. 1—Jack Ward, New York ---------- W 20
Apr. 27—Jimmy Anthony, San Fran. ---- W 20
Dec. 6—Walter Croot, London, Eng. -- KO 20
(Won World Bantamweight Title)
(Croot died of brain injury. Barry exonerated.)

1898

Mar. 17—Johnny Connors, Chicago ------ W 6
Mar. 26—Johnny Ritchie, Chicago ------ W 6
Apr. 18—Billy Rotchford, Chicago ---------- D 6
May 30—Casper Leon, New York ------- D 20
June 3—Steve Flanagan, Philadelphia.. D 6
Oct. 31—Frank Bartley, Chicago ---------- D 4
Nov. 21—Casper Leon, Chicago ---------- D 6
Dec. 29—Casper Leon, Davenport, Iowa.. D 20

1899

Sept. 1—Harry Harris, Chicago ---------- D 6

Barry retired, undefeated.
Died, 1943, Chicago, Ill.

TERRY McGOVERN

(Record under Featherweight Champions)

HARRY HARRIS

Born, November 18, 1880, Chicago, Ill. Weight, 115 lbs. Height, 5 ft. 7½ in.

1896

Apr. 5—Dennis Mahoney, Chicago ------ W 5
June 12—Young Sweeney, Chicago ------ W 4
Sept. 2—Archie Bernard, Chicago ------ KO 2

1897

Oct. 4—Dave Rosenberg, Chicago ------ W 3
Oct. 16—Lee LaBlanche, Chicago ------- W 4
Nov. 3—Chick Brooker, Chicago ------- W 3
Nov. 18—Lee LaBlanche, St. Louis ------ W 4
Dec. 14—John Whitecraft, Flint, Mich.. KO 3
Dec. 27—Morris Rauch, Chicago ---------- D 6

1898

Mar. 7—Link Pope, Chicago ---------- W 6
Mar. 19—Harry Sincere, Chicago ------- W 6
Apr. 2—Morris Rauch, Chicago ---------- W 6
Apr. 16—Dan Lucas, Chicago ---------- W 6
Sept. 9—Geo. Ross, New York ---------- W 10
Sept. 24—"Tut" Reilly, New York ------ KO 9
Oct. 14—Billy Trueman, New York ---- KO 6
Nov. 12—Pinky Evans, Brooklyn ------- W 10
Nov. 22—Charley Roden, N. Y. ---------- KO 9

1899

Jan. 24—Kid Purdy, Chicago ---------- W 6
Jan. 28—George Pardy, Chicago ---------- W 6
Feb. 7—Steve Flanagan, Chicago ------- L 6
Feb. 24—Dick Sleif, Chicago ---------- KO 1
Mar. 17—Larry Lacey, Chicago ---------- W 6
May 19—Aus. Billy Murphy, Chicago -- KO 4
July 7—Sig. Hart, Davenport ---------- W 15
Aug. 4—Sig. Hart, Clinton ---------- KO 6
Aug. 10—Joe Huguelett, Davenport ------ K 3
Sept. 1—Jimmy Barry, Chicago ---------- D 6
Sept. 22—Steve Flanagan, Chicago ------ D 6
Oct. 14—Steve Flanagan, Chicago ------ D 6
Nov. 14—Billy Casey, Chicago ---------- KO 5

1900

Jan. 20—Kid Abel, Chicago ---------- KO 3
Jan. 27—Kid Carter, Chicago ---------- KO 2
May 25—Morris Rauch, Chicago ---------- D 6
May 29—Buddy Ryan, Chicago ---------- W 6
July 7—Tony Moran, New York ------ W 10
Sept. 21—Paddy Donovan, Philadelphia ND 6
Oct. 2—Jack Ryan, Chicago ---------- W 6
Oct. 16—Casper Leon, Chicago ---------- W 6
Oct. 26—Johnny Reagan, Chicago ------ W 6
Oct. 30—Kid McFadden, Chicago ------ W 6
Nov. 27—Clarence Forbes, Chicago ------ L 6
Feb. 28—Kid Abel, Chicago ---------- D 6

1901

Mar. 18—Pedlar Palmer, England ------ W 15
(For Vacant World's Bantamweight Title)
Al Kirk, Chicago ---------- KO 3

1902

Won over Danny Dougherty, 6. Beat Kid Abel, 3 rds. by K. O., also beat Jack Chambers in 6 by K. O. Beat Jack Goodman in 6 and again in 3. Draw with Austin Rice, 6.

1907

Won from Tommy Murphy on foul in 8 rds.

HARRY FORBES

Born, May 13, 1879, Rockford, Ill. Nationality, Irish-American. Weight, 118 pounds. Height, 5 ft. 4 in.

1897

Jan. 16—Joe Sturch, Chicago ---------- L 4
Apr. 10—Morris Rauch, Chicago ---------- W 6
May 1—Fred Wolf, Chicago ---------- W 4
July 10—Mike Bartley, Chicago ---------- KO 2
Aug. 28—Ned Harlon, Chicago ---------- KO 1
Sept. —Fred Woods, Chicago ---------- D 5
Oct. 23—Joe Sturch, Chicago ---------- W 4
Nov. 30—Morris Rauch, Chicago ------ W 6
Nov. —Eddie Carroll, Chicago ---------- W 6
Dec. 12—John Gallagher, Chicago ------ KO 5
Dec. 21—Billy Boyd, Chicago ---------- W 4
Dec. 30—Barney McCall, Chicago ------ W 6

1898

Jan. 15—Tom Cooney, Chicago ---------- W 2
Jan. 20—Barney McCall, Chicago ------ D 5
Feb. —Johnny Richie, Chicago ---------- L 6
Feb. 21—Joe Bertrand, Chicago ---------- D 6

July 13—Barney McCall, Chicago ------KO 4
July 18—Larry Lacey, Chicago --------KO 4
Aug. 6—Maxey Haugh, Brooklyn------KO 7
Aug. 13—Billy Barrett, Brooklyn--------W 10
Sept. 2—Patsy Donovan, New York----W 4
Sept. 10—Jack Ward, Brooklyn---------WF 6
Oct. 1—Terry M'Govern, Brooklyn-KO by 15
Oct. 8—John Whittaker, Chicago--------D 6
Oct. 22—Casper Leon, Chicago ---------D 6
Nov. 5—Jimmy Rose, Brooklyn ------WF 14
Nov. 11—Syd. Huntington, Milwaukee-ND 4
Nov. 16—George Hall, Chicago ---------W 6
Dec. 10—Willie Purdy, Chicago ---------W 6
Dec. 15—John Whittaker, Milwaukee---W 6
Dec. 19—Tim Callahan, Chicago --------D 6
Dec. 24—Eddie Sprague, Chicago--------W 6

1899

Jan. 30—Billy Smith of Phil., Chicago--W 6
Feb. 3—Billy Boyd, Chicago ----------W 6
Mar. 11—Billy Smith, Chicago ----------W 6
Mar. 25—Eddie Sprague, Chicago -------W 6
Mar. 31—Eddie Lenny, Toronto----------W 20
Apr. 19—Kid Ryan, Springfield, Ill.----W 6
Apr. 29—"Aus" Billy Murphy, Chicago--W 4
May 6—Billy Smith, Chicago ----------D 6
May 29—Billy Smith, St. Louis----------W 13
July 4—Ed. Sprague, Bloomington, Ill.--KO 12
July 28—Billy Rochford, Chicago------WF 1
Aug. 25—Billy Rochford, Chicago-------W 6
Sept. 11—Eddy Lenny, Coney Island-----D 25
Sept. 19—Ed. Sprague, Peoria, Ill.---------W 12
Dec. 1—Oscar Gardner, Chicago--------D 6
Dec. 10—Tim Callahan, Chicago---------D 6
Dec. 18—Dan McMahon, Michigan City-ND 6
Dec. 22—Terry McGovern, N. Y.-----KO by 2
(Bantamweight Title Bout)

1900

Jan. 6—Young Simister, Brooklyn------D 20
Jan. 20—Walter Bloom, Chicago---------W 6
Jan. 26—Morris Rauch, Chicago --------D 6
Mar. 17—Benny Yanger, Chicago--------L 5
Apr. 22—Jim Ryan, Kensington--------KO 3
May 15—Fred O'Neil, Chicago ----------W 1
June 1—Oscar Gardner, Chicago ---KO by 1
June 2—Young Herzog, Chicago--------KO 3
June 15—Young Gustavson, Chicago----KO 3
July 4—Walter Bloom, Bloomington----W 20
July 26—Jack Ryan, Aurora----------D 6
Sept. 6—Casper Leon, St. Joseph--------D 20
(For Vacant Bantamweight Title)
Nov. 12—Casper Leon, Chicago----------W 6

1901

Apr. 2—Casper Leon, Memphis---------W 15
(Won Vacant Bantamweight Title)
June 30—Jack O'Keefe, Rockford -------D 15
Nov. 4—Abe Attell, St. Louis----------W 15
Nov. 11—Dan Dougherty, St. Louis----KO 2
Dec. 19—Billy Rotchford, Chicago------KO 1

1902

Jan. 23—*Dan Dougherty, St. Louis----KO 4
Feb. 27—*Tommy Feltz, St. Louis--------W 15
Mar. 13—Kid Goodman, Chicago ---------W 6
May 1—Johnny Reagan, St. Louis------D 20
June 13—Young Devaney, Denver-------W 10
July 28—Mike Memsic, Chicago ---------W 6
Aug. 11—Tommy Feltz, Chicago ---------W 6
Sept. 4—Biz Mackey, South Bend------W 2
Nov. 3—Geo. Halliday, Chicago ---------W 1
Nov. 3—Billy Finucane, Chicago--------W 6
Nov. 10—Abe Attell, Chicago ----------D 6
Nov. 28—Morris Rauch, Chicago--------W 6
Dec. 23—Frank Neil, Oakland----------W 7
*Title Bout.

1903

Feb. 27—*Andy Tokell, Detroit----------W 10
Mar. 24—Johnny Kelly, Kansas City----KO 9
Apr. 13—Jimmy Devine, Philadelphia--KO 4
Apr. 16—Biz Mackey, Findlay ----------W 10
Apr. 20—Tommy Love, Philadelphia--ND 6
May 26—Morris Rauch, Kansas City----W 15
June 22—Danny Dougherty, Phila.------ND 6
Aug. 13—Frankie Neil, San Fran.----KO by 2
(Lost Bantamweight Title)
Sept. 10—Kid McFadden, Boston--------KO 10
Sept. 18—Tommy Love, Philadelphia--ND 6
Oct. 14—Tommy Feltz, Detroit ----------D 10
*Title Bout.

1904

Jan. 4—Abe Attell, Indianapolis--------D 10
Feb. 1—Abe Attell, St. Louis------KO by 5
Feb. 13—Johnnie Kelly, Chicago ------KO 3
June 17—Frankie Neil, Chicago------KO by 3
(Bantamweight Title Bout)
Sept. 9—Mike Margovey, Denver------KO 3
Nov. 25—Joe Cherry, Saginaw---------KO 13
Dec. 2—Paddy Nee, Kalamazoo---------D 10

1905

Jan. 27—Joe Cherry, Saginaw----------KO 1
Feb. 21—Paddy Nee, Indianapolis--------W 10
May 10—Abe Attell, Detroit ----------L 10
June 15—Biz Mackey, Findlay ----------L 10
Sept. 5—Bruce Shearer, Bloomington-KO 5
Oct. 31—Young Garfield, Peoria--------KO 3

1906

Mar. 5—Tommy O'Toole, Phila.---------ND 6
Mar. 26—Morris Rauch, Springfield, Ill.-D 6
Sept. 4—Bruce Shearer, Chenoa, Ill.--KO 4

1907

May 28—Tom Ryan, Menominee, Mich.--W 6

1910

Feb. 8—George Ramsey, Troy, N. Y.-KO 2
Feb. 14—Jos. Coster, New York--------KO 8
Feb. —Abe Attell, Troy, N. Y.-----KO by 7
Sept. 11—Joe Hennesy, Chicago --------KO 3
Nov. 8—Kid Hogan, Pittsburgh--------W 6
Dec. 21—Earl Denning, Windsor, Ont.--W 8

1911

Jan. 25—Mike Bartley, Fort Wayne----KO 4
Mar. 28—Johnny Coulon, Kenosha, Wis.-ND 10
Apr. 18—Young Britt, South Bend, Ind.-KO 1
May 8—Young Fitzgerald, Gary, Ind.-KO 3
June 15—Joe Homeland, Janesville, Wis.
ND 8
July 4—Young Togo, McAlester, Okla.-D 15
July 27—Joe Homeland, Aurora, Ill.----KO 5
Sept. 4—Earl Denning, Aurora, Ill.----ND 6
Oct. 10—Sammy Kellar, Cleveland, O.--D 10
Nov. 14—Charley Goldman, New York-ND 10
Nov. 17—Young Ketchel, New York----ND 10

1912

Jan. 22—Johnny Coulon, Kenosha, Wis.
KO by 3
July 22—Oscar Williams, Paducah, Ky.
KO by 2
Died Dec. 19, 1946, Chicago, Ill.

FRANKIE NEIL

(Francis James Neil)

Born, July 25, 1883, San Francisco. Nationality, Irish-American. Weight, 115-118 lbs. Height, 5 ft. 5½ in.

1900

Nov. 8—Chas. Anderson, San Fran.----KO 1
Nov. 19—John Scott, San Francisco----KO 1
Dec. 20—George Gibbs, San Francisco-KO 1
Dec. 23—Ivy Powell, San Francisco----KO 2
Dec. 27—Eddie Hanlon, San Francisco----L 4

1901

Jan. 12—Kid Goldie, San Francisco----KO 1
Jan. 17—Kid Goldie, San Francisco----KO 1
Jan. 26—Kid Malone, San Francisco----KO 1
Feb. 2—Jack Kane, San Francisco------D 4
Feb. 15—George Dougherty, San Fran.-KO 3
Mar. 3—John Margarini, San Fran.----KO 2
Mar. 15—Jack Kane, San Francisco----KO 1
Mar. 21—Geo. White, San Francisco-----D 4
Apr. 19—Dave Gilmore, San Fran.------KO 1
Apr. 26—Henry Baker, San Francisco-KO 1
June 6—H. McLaughton, San Fran.----KO 2
June 20—Tommy Dixon, San Fran.------KO 1
July 31—Eddie Hanlon, San Francisco----L 4

1902

Mar. 12—Robbie Johnson, San Fran.---KO 2
Apr. 11—Eddie Hanlon, Oakland, Cal.---D 15
Dec. 23—Harry Forbes, Oakland, Cal.----L 7
(Bantamweight Title Bout)

1903

Jan. 15—Clarence Forbes, San Fran.--KO 6
Aug. 13—Harry Forbes, San Francisco-KO 2
(Won Bantamweight Title)
Sept. 4—*Billy DeCoursey, Los Ang.-KO 15
Oct. 16—*Johnny Reagan, Los Angeles--D 20
*Title Bout.

1904

May 27—Tommy Moore, Chicago--------KO 1
June 17—*Harry Forbes, Chicago--------KO 3
July 27—Hugh McGovern, Phila.--------ND 6
Aug. 31—Tom Murphy, Philadelphia--ND 6

Oct. 17—Jem Bowker, London.....L 20
(Lost Bantamweight Title)
*Title Bout.

1905

Jan. 31—Dick Hyland, San Francisco..KO 15
July 28—Harry Tenny, Colma, Cal.....W 25

1906

Feb. 28—Harry Tenny, San Francisco..KO 14
July 4—Abe Attell, Los Angeles.....L 20
Aug. 7—Harry Baker, Los Angeles.....L 20

1907

Nov. 22—Owen Moran, San Fran.....KO by 16

1908

Jan. 31—Abe Attell, San Francisco..KO by 13
May 6—Ad Wolgast, Milwaukee.....L 10
Aug. 13—Fred O'Brien, N. Y. C.....ND 6
Sept. 5—Jack Langdon, Philadelphia..KO 6
Sept. 19—Tommy O'Toole, Philadelphia.ND 6
Oct. 2—Frankie Moore, Philadelphia..ND 6
Oct. 3—Joe Wagner, Pittsburgh, Pa...ND 6
Oct. 19—Joe Wagner, N. Y. C.....ND 6
Dec. 15—Owen Moran, Boston.....L 12

1909

Feb. 18—Boyo Driscoll, N. Y. C.....ND 10
Mar. 1—Kid Beebe, Schenectady, N. Y. ND 10
Mar. 23—Abe Attell, Brooklyn.....ND 10
Apr. 26—Owen Moran, New Haven.....ND 12
May 4—Young Britt, Baltimore.....WF 11
May 14—Bert O'Donnell, Wilkes-Barre.ND 6
June 19—Monte Attell, Colma, Cal...KO by 18
Sept. 10—Patsy McKenna, Vancouver, B. C.....KO 1
Sept. 30—Billy Lauder, Vancouver, B. C..L 15

JOE BOWKER

Born, July 20, 1882, London, England. Nationality, English. Weight, 122 lbs. Height, 5 ft. 3½ in.

1901

Jan. 14—Won 115 pound novices' competition at N. S. club (64 entries).
Jan. 21—Jack Guyon, London .....W 6

1902

Feb. 2—A. Wheeler, London.....W 5
Mar. 10—Harry Paul, London.....W 10
Apr. 21—Bill Lampshire, London.....W 10
May 10—Jack Guyon, London .....W 6
June 2—Bill Fielder, London.....W 6
June 27—Harry Ware, London.....W 15
Aug. 12—Charlie Hickman, London.....KO 3

1903

May 25—A. Tokell, London.....W 20
Oct. 5—Bill King, London.....W 15
Nov. 9—Alf Fellows, London.....W 20

1904

May 20—Owen Moran, London.....W 20
Oct. 17—Frank Neil, London.....W 20
(Won Bantamweight Title)

1905

Mar. 12—Pedlar Palmer, London.....W 12
Mar. 20—Pedlar Palmer, London.....KO 12
May 29—Pinky Evans, London.....W 20
Oct. 23—Bill Robson, London.....W 20
Nov. 27—Wally Pickard, London.....W 6

1906

Apr. 21—Owen Moran, London.....ND 4
May 28—Jim Driscoll, London.....L 15
June 12—Cockney Cohen, London.....W 10
Sept. 10—Bill Fielder, London.....D 6

1907

Mar. 5—Owen Moran, Cardiff, Eng.....ND 4
June 3—Jim Driscoll, London.....KO by 17

1908

Apr. 27—Charley Griffin, London.....L 8

1909

Mar. 16—Al Delmont, Boston.....L 12
Mar. 20—Tommy O'Toole, Phila.....KO by 2
Apr. 7—Jean Audouy, London.....KO 8
Oct. 17—Digger Stanley, London.....KO by 8

1910

Jan. 17—Jean Audouy, London.....W 8
May 16—Alec Lambert, London.....W 8
Oct. 17—Digger Stanley, London.....KO by 8

1911

Mar. 27—Con Houghton, London.....W 7
May 29—Paul Til, London .....W 14
Dec. 18—George Allen, Wandsworth.....W 2

1912

Jan. 29—Charles Ledoux, London.....L 10

1913

Feb. 3—Young Cohen, London.....W 15
Nov. 24—Francis Charles, London.....W 10

1914

Feb. 16—Biz Mackey, London.....KO 5
May 11—Robert Dastillon, London.....W 15

1916

July 17—Harold Walker, Manchester.....W 6

1919

Oct. 9—Charlie Ward, London.....KO 15

JIMMY WALSH

Born, 1886, Newton, Mass. Nationality, Irish-American. Weight, 115 lbs. Height, 5 ft. 2 in.

1901

Oct. 23—Young Schlindler, Boston.....W 3
Oct. 26—Johnny Powers, Boston.....W 3
Oct. 26—Tom Cunningham, Boston.....W 3
Nov. 27—B. Nadeau, Boston.....W 3
Nov. 27—Johnny Lynch, Boston.....W 3
Nov. 30—Albert Delmont, Boston.....W 3

1902

Jan. 11—Johnny Powers, Boston.....W 3
Jan. 31—Denny Ryan, Boston.....W 4
Mar. 8—C. Hoffman, Boston.....W 3
Apr. 19—Albert Delmont, Boston.....W 6
May 20—Albert Delmont, Cambridge.....W 6
May 24—Young Sullivan, Boston.....W 6
May 30—Kid York, Cambridge.....W 6
June 25—Albert Delmont, Boston.....D 7
Aug. 1—Albert Delmont, Providence.....L 10
Aug. 20—Jimmy Malloy, Providence.....D 6
Oct. 7—Albert Delmont, Boston.....D 6
Oct. 13—Johnny Lynch, Cambridge.....D 6
Nov. 3—W. Schumacker, Boston.....ND 3
Dec. 25—Denny Ryan, Boston.....KO 2
Dec. 30—Patsy McKenna, Boston.....W 6

1903

Jan. 23—Kid Terrill, Boston.....W 6
Jan. 28—Young Brooks, Boston.....W 6
Feb. 20—Johnny Sheehan, Boston.....W 8
Mar. 17—Johnny Powers, Boston.....W 10
Mar. 26—W. Schumacker, Boston.....W 10
Apr. 17—Johnny Powers, Boston .....W 10
Apr. 24—Terry Edwards, Boston.....W 10
May 6—Terry Edwards, Boston.....W 10
June 7—Harry Ogden, England.....W 6
June 18—Oscar Hines, England.....W 6
Sept. 11—Albert Delmont, Boston.....W 12
Oct. 2—Eddie Carr, Boston.....KO 10
Nov. 9—Young Hines, Boston.....KO 2
Nov. 14—Young Wagner, Salem.....W 2
Nov. 21—Harry Brown, Salem.....KO 9
Dec. 30—Patsy McKenna, Salem.....W 6

1904

Jan. 9—Kid Paul, Boston.....KO 5
Feb. 20—Jim Connolly, Boston.....KO 1
Feb. 23—Tom Quigley, Boston.....KO 13
Mar. 2—Jack Desmond, Dracut, Mass.....D 12
Apr. 18—Digger Stanley, London.....L 15
June 6—Digger Stanley, London.....D 15
Sept. 27—D'y Dougherty, Philadelphia..ND 6
Oct. 8—Bob Kendrick, Philadelphia..ND 6
Dec. 26—Harry Brodigan, Salem.....KO 1

1905

Mar. 7—Tommy Feltz, Chelsea.....WF 11
Mar. 20—Monte Attell, Philadelphia...ND 6
Mar. 25—Joe Wagner, Philadelphia.....KO 2
Mar. 29—Monte Attell, Philadelphia.....KO 6
Apr. 1—Danny Dougherty, Phila.....ND 6
May 1—Phil Logan, Philadelphia.....ND 6
May 23—Willie Gibbs, Chelsea.....W 15
Sept. 4—Tommy O'Toole, Philadelphia.ND 6
Oct. 20—Digger Stanley, Chelsea.....W 15
(Won vacant world bantamweight title)

1906

Jan. 29—Tommy O'Toole, Phila. .....ND 6
Feb. 12—Johnny Reagan, Chelsea .....KO 5
Feb. 19—Jack Langdon, Phila. .....ND 6
Feb. 22—Abe Attell, Chelsea .....L 15
Apr. 7—Willie Moody, Phila. .....ND 6
Dec. 7—Abe Attell, Los Angeles .....KO by 8

1907

Mar. 8—Eddie Menney, Los Angeles ----W 10
June 18—Freddie Weeks, Denver --------L 10
Sept. 2—Young Erlenb'n, Chelsea -----ND 10
Sept. 12—Abe Attell, Indianapolis --------L 10
Oct. 2—Babe Cullen, Chelsea----------ND 10

1908

Mar. 31—Al Delmont, Boston ----------D 12
Apr. 6—Young Pierce, Phila. ---------ND 6
May 19—Eddie Menney, Los Angeles --ND 10
June 26—Jimmy Carroll, San Fran.----KO 11
Sept. 9—Joe Wagner, N. Y. C. ---------ND 6
Oct. 9—Young Britt, Baltimore --------W 15
Dec. 21—Monte Attell, San Fran. --------D 15

1909

Jan. 29—Johnny Reagan, San Fran. ----L 12
Mar. 27—Young Pierce, London --------ND 15
May 24—Digger Stanley, London --------D 15
July 13—Ed Whittaker, Pittsburg -----ND 6
Nov. 9—Tommy O'Toole, Boston --------D 12
Dec. 13—Billy Allen, Syracuse --------ND 10
Dec. 23—Alfie Lynch, Quebec, Can.----ND 10

1910

Jan. 28—Patsy Brannigan, Pittsburg--ND 6
Feb. 2—French Kid, Rutland ----------ND 10
Feb. 10—Joe Coster, Boston ----------W 6
Mar. 15—Al. Delmont, Boston ----------D 8
Mar. 28—Billy Allen, Woonsocket ------D 10
Apr. 4—Young Britt, Schenectady ----ND 10
Apr. 8—Eddie Greenwald, Milwaukee--ND 10
Apr. 21—Pal Moore, New York ---------ND 10
May 31—Pal Moore, Boston ----------W 12
Sept. 20—Young Britt, Boston ----------W 10
Nov. 15—Sammy Keller, New York ---ND 10
Nov. 23—Monte Attell, Kansas City------L 10

1911

Jan. 28—Bert O'Donnell, Wilkes-Barre-ND 6
May 16—Al. Delmont, Boston ----------D 12
May 30—Johnny Kilbane, Canton, O.---D 12
June 15—Fred Landowne, Toronto, Can.W 7
Nov. 18—Eddie Stanton, Portland------ND 10
Dec. 11—Jim Kendrick, Boston----------W 8

1912

Jan. 3—Alfie Lynch, Boston ----------W 8
Feb. 1—Young Cohen, New York------ND 10
Mar. 18—Eddie Sherman, Boston --------W 6
Apr. 10—Joe Coster, New York --------ND 8
May 21—Johnny Kilbane, Boston ------D 12
Aug. 14—Patsy Brannigan, Boston ------D 10
Oct. 24—Abe Attell, Boston ----------D 12
Nov. 13—Tommy Dixon, Windsor, Can.-ND 8
Dec. 16—Young Sheppard, Albany ----ND 10

1913

Apr. 3—Abe Attell, New York ---------ND 10
Apr. 7—Bobby Pittsly, Syracuse -----ND 10
Apr. 28—Kid Julian, Syracuse ---------ND 10
June 28—Ad Zottee, Salt Lake City ------D 10
Sept. 2—Jim Kendrick, New York -----ND 10
Sept. 16—Johnny Kilbane, Boston ------L 12
Nov. 5—Young Goldie, Pittsburgh ----ND 6

JOHNNY COULON

Born, Feb. 12, 1889, Toronto, Can. Nationality, Irish and French. Weight, 115 pounds. Height, 5 ft. Managed by "Pop" Coulon.

1905

Jan. 18—Young Bennie, Chicago ------KO 6
Jan. 24—Kid Burns, Chicago ----------W 6
Feb. 15—Frankie Nee, Chicago ---------W 6
Mar. 2—Kid Irwin, Chicago ----------KO 2
Mar. 14—George Fox, Chicago ---------KO 4
Apr. 12—Kid Carpenter, N. Y. C. ------KO 3
May 18—Young Kelley, College Point---KO 3
Nov. 13—Dannie Goodman, Chicago ----W 3
Nov. 17—Jack Ryan, Chicago ---------KO 3
Nov. 24—Jimmie Dunn, Chicago -------KO 1
Dec. 8—Bob Prosser, Chicago --------KO 2
Dec. 9—Frang Moran, Chicago --------W 3

1906

Jan. 13—Eddie Grenwald, Chicago -----W 3
Jan. 21—Jack Francis, Chicago --------W 2
Feb. 3—Eddie Barndt, Milwaukee -----W 3
Mar. 2—Kid Bardt, Chicago ----------W 2
Mar. 20—Johnny Eagen, Chicago --------W 2
Aug. 6—Fred Gaylor, Fox Lake, Ill.---KO 2
Sept. 3—Danny Goodman, Davenport---W 8
Oct. 11—Ralph Grant, Davenport------KO 4
Oct. 14—Fred Gaylor, Fox Lake, Ill.--KO 1
Oct. 24—Kid Bruno, Fox Lake, Ill.-------KO 3
Nov. 15—Charlie Kriegel, Davenport----W 8
Dec. 9—Frank Moran, Chicago --------W 3

1907

Feb. 12—Young Fitzgerald, Milwaukee--W 10
Mar. 12—Young Fitzgerald, Milwaukee--W 8
Mar. 15—Kid Murphy, Milwaukee -------L 10
Nov. 1—Young Fitzgerald, Milwaukee--W 10

1908

Jan. 8—Kid Murphy, Peoria ----------W 10
(Won Bantamweight Title)
Jan. 29—*Kid Murphy, Peoria ----------W 10
Feb. 20—*Cooney Kelly, Peoria --------KO 9
Mar. 14—Yng. T. McGovern, L. A. ------W 10
Apr. 29—Tommy Scully, Waukegan ----W 5
Aug. 6—Young Joe Gans, Waukegan---W 5
Sept. 24—Terry Edwards, Milwaukee--KO 4
Oct. 5—Yankee Schwartz, Phila. -----ND 6
Oct. 13—Eddie Doyle, Phila. ----------ND 3
Oct. 13—Young McGovern, Phila. -----ND 4
Nov. 4—Young O'Leary, N. Y. C. ------ND 6
*Title bout.

1909

Jan. 1—Mike Orrison, Kansas City ---W 6
Feb. 11—*Kid Murphy, N. Y. C. ----------W 5
Feb. 18—Johnny Daly, N. Y. C. --------ND 6
Mar. 1—Joe Coster, Brooklyn --------ND 10
Mar. 4—Eddie Doyle, N. Y. C. --------ND 10
May 20—Jack Phenecie, Johnstown ----ND 6
May 28—Tebby Watson, Dayton ------KO 10
Oct. 22—Young Ziringer, Pittsburgh--ND 6
Nov. 23—Patsy Brannigan, Pittsburgh--ND 6
*Title bout.

1910

Jan. 15—George Kitson, New Orleans--W 10
Jan. 30—*Earl Denning, New Orleans --KO 9
Feb. 19—*Jim Kendrick, New Orleans--W 10
Mar. 6—*Jim Kendrick, New Orleans-KO 19
Apr. 11—Young O'Leary, N. Y. C. ------ND 10
Apr. 25—Frankie Burns, Brooklyn ----ND 10
May 12—Phil McGovern, N. Y. C. ------ND 10
June 8—Frankie Burns, N. Y. C. -----ND 10
Dec. 5—Charley Harvey, New Orleans--W 10
Dec. 19—*Earl Denning, Memphis ------W 5
*Title bout.

1911

Jan. 19—Terry Moran, Memphis ------KO 2
Feb. 26—*Frankie Conley, New Orleans-W 20
Mar. 22—George Kitson, Akron --------KO 5
Mar. 28—Harry Forbes, Kenosha -----ND 10
Apr. 20—Phil McGovern, Kenosha ----W 10
Apr. 25—Eddie O'Keefe, Kansas City----D 10
May 25—Johnny Daly, Fort Wayne ----ND 10
*Title bout.

1912

Jan. 11—George Kitson, South Bend --KO 3
Jan. 22—Harry Forbes, Kenosha, Wis.-KO 3
Feb. 3—*Frankie Conley, Vernon, Cal.--W 20
Feb. 18—*Frankie Burns, New Orleans-W 20
May 8—Young Solsberg, Brooklyn-----ND 10
June 11—Frankie Hayes, New Haven--KO 4
July 2—Young Wagner, N. Y. C. ------ND 10
Oct. 18—*Kid Williams, N. Y. C. -------ND 10
Nov. 20—Charley Goldman, Brooklyn--ND 10
*Title bout.

1913

Apr. 30—Tomy Hudson, Winds'r, Can.KO 5
May 12—Frankie Bradley, Phila. -----ND 6
June 23—Frankie Burns, Kenosha, Wis.-ND 10

1914

Jan. 21—Young Sinnet, Racine, Wis.---ND 10
June 9—Kid Williams, Los Angeles-KO by 3
(Lost Bantamweight Title.)

1916

Apr. 25—Johnny Ritchie, Kenoska, Wis. ND 10
July 4—Billy Mascott, Portland, Ore.--ND 6
July 21—Billy Mascott, Portland, Ore.--ND 6
July 28—Eddie Campi, Can Francisco----D 4
Aug. 4—Georgie Thompson, San Diego ND 4
Aug. 11—Kid Julian, San Diego, Cal.----W 4
Sept. 8—Georgie Thompson, San Diego ND 4

1917

Jan. 1—Joe Wagner, N. Y. C.----------ND 10
Feb. 5—Jack Sharkey, N. Y. C.---------ND 10
Feb. 26—Steve Flessner, Baltimore-------D 15
Mar. 30—Franky Mason, Fort Wayne--ND 10

Apr. 9—Bobby Hughes, New Orleans ..W 10
May 14—Pete Herman, Racine, Wis.....L 3

1918-1919

(Inactive. In U. S. Army as an instructor.)

1920

Feb. 3—Emile Juliard, Paris.....KO by 2
Mar. 16—Charles Ledoux, Paris.....KO by 6
Retired and opened a gymnasium and fight club for amateurs in Chicago. Also refereed bouts and did a specialty act in vaudeville.

KID WILLIAMS

(Johnny Gutenko)

Born, Dec. 5, 1983, Copenhagen, Denmark. Weight, 117 lbs. Height, 5 ft. 1 in.

1910

July 18—Shep Farren, Baltimore.....KO 5
July 25—Kid McFarland, Baltimore.....KO 1
Aug. 1—Ike Miller, Baltimore.....KO 2
Aug. 15—Shep Farren, Baltimore.....KO 6
Sept. 12—Tommy Buck, Baltimore.....W 6
Sept. 19—Buddy Jones, Baltimore.....KO 2
Sept. 22—Joe Britton, Baltimore.....KO 1
Sept. 24—Sam Miller, Baltimore.....KO 1
Oct. 2—Babe Stinger, Philadelphia..KO 5
Oct. 9—Tommy Buck, Baltimore.....D 15
Nov. 2—Frank Bradley, Baltimore.....KO 5
Nov. 9—Tommy Buck, Baltimore.....W 10

1911

Jan. 2—Young McGovern, Baltimore KO 3
Jan. 9—Young McCue, Baltimore.....KO 2
Jan. 16—Lee Morton, Baltimore.....KO 5
Jan. 24—Lee Walton, Baltimore.....KO 5
Mar. 14—Charley Harvey, Baltimore.....D 13
Mar. 20—Jimmy Cross, Baltimore.....KO 5
May 26—Kid Murphy, Baltimore.....W 12
June 26—George Chaney, Baltimore.....D 20
July 27—Yg. Packy McFarland, N. Y. C. KO 5
July 31—Young Solly, Perth Amboy...KO 1
July 28—Babe Davis, N. Y. C.....KO 5
Aug. 1—Willie Carroll, N. Y. C.....KO 4
Aug. 2—Frankie Callahan, Rockaway ND 6
Aug. 6—Young Solberg, Brooklyn.....ND 10
Aug. 15—Willie Faust, N. Y. C.....KO 4
Aug. 19—K. O. Sweeney, N. Y. C.....ND 10
Aug. 22—Willie Carroll, N. Y. C.....KO 2
Oct. 13—Barry Hill, Baltimore.....KO 13
Nov. 11—Harry Smith, Baltimore.....KO 6
Nov. 24—Eddie McCloskey, Baltimore..KO 5
Dec. 23—Barry Hill, N. Y. C.....ND 10

1912

Jan. 6—Banty Lewis, N. Y. C.....ND 10
Jan. 15—Charley Harvey, Brooklyn...ND 10
Jan. 17—Yg. Mick McDongh, Brooklyn.ND 10
Jan. 19—Bennie Riley, Baltimore .....KO 12
Jan. 20—Young Solsberg, Brooklyn.....ND 10
Feb. 10—Young Stanley, N. Y. C.....ND 10
Mar. 6—Kokomo Kid, Baltimore.....KO 4
Apr. 9—Johnny Daly, Baltimore.....W 15
Apr. 23—Battling Reddy, N. Y. C.....ND 10
May 2—Young Ketchell, Baltimore...KO 2
May 31—Charley Goldman, Baltimore..W 15
July 20—Artie Edwards, N. Y. C.....W 8
July 29—Young Solsberg, N. Y. C.....W 7
Aug. 9—Young Marino, Baltimore.....KO 5
Aug. 17—Battling Reddy, N. Y. C.....ND 10
Aug. 26—Kid Kelly, N. Y. C.....W 9
Sept. 14—Mickey Brown, N. Y. C.....KO 8
Sept. 16—Billy Fitzsimmons, N. Y. C...KO 8
Sept. 24—Young Diggins, Philadelphia ND 6
Oct. 18—Johnny Coulon, N. Y. C.....ND 10
Nov. 1—Johnny Hughes, Philadelphia ND 6
Nov. 6—Billy Fitzsimmons, N. Y. C...ND 10
Nov. 22—Harry Smith, Philadelphia....ND 6
Dec. 11—Charley Ledoux, Philadelphia ND 6

1913

Jan. 4—Frankie Conway, Philadelphia ND 6
Feb. 12—Eddie Campi, Vernon.....W 20
Mar. 28—Frankie Conway, Philadelphia ND 6
Apr. 14—Frankie Bradley, Philadelphia ND 6
Apr. 26—Louisiana, Philadelphia.....ND 6
May 14—Young Diggins, Baltimore.....KO 4
June 11—Jim Kendrick, Baltimore.....W 6
July 15—Charley Ledoux, Vernon.....W 15
Oct. 3—Mickey Dunn, Baltimore.....KO 2
Oct. 6—Willie Mack, Philadelphia....ND 6
Oct. 25—Patsey Brannigan, Phila.....ND 6
Nov. 24—Battling Reddy, Philadelphia ND 6
Nov. 27—Kid Lodiman, Milwaukee.....ND 6

1914

Jan. 6—Chick Hayes, Baltimore.....W 7
Jan. 31—Eddie Campi, Vernon.....KO 12
Mar. 23—Fred Diggins, Philadelphia....ND 6
Apr. 6—Louisiana, Philadelphia.....ND 6
June 9—Johnny Coulon, Vernon .....KO 3
(Won Bantamweight Title)
June 30—Kid Herman, New Orleans.....ND 10
Sept. 14—Louisiana, Philadelphia.....ND 6
Sept. 28—*Kid Herman, Philadelphia...KO 4
Oct. 27—Dutch Brandt, Brooklyn.....ND 10
Nov. 30—Young Diggins, Philadelphia Stpd. 3
Dec. 19—K. O. O'Donnell, Philadelphia..W 3
Dec. 25—Johnny Daly, N. Y. C.....ND 10
*Title bout.

1915

Jan. 31—*Eddie Campi, Baltimore.....KO 15
Feb. 2—Eddie Wallace, Philadelphia ND 3
Feb. 15—Jimmy Murray, N. Y. C.....ND 10
Mar. 17—Johnny Kilbane, Philadelphia.ND 10
Mar. 23—Young Diggins, Baltimore....ND 10
Apr. 5—Louisiana, Philadelphia.....ND 6
June 4—Jimmy Murray, Philadelphia..W 6
July 24—Jimmy Taylor, Baltimore.....W 15
Sept. 10—Johnny Ertle, St. Paul.....LF 5
Oct. 5—Dutch Brandt, Baltimore.....W 10
Oct. 28—Young Pal Moore, Memphis...ND 8
Dec. 6—*Frankie Burns, New Orleans..D 20
*Title bout.

1916

Feb. 7—*Pete Herman, New Orleans...D 20
Apr. 11—Battling Lahn, N. Y. C.....ND 10
May 15—Billy Bevan, Wilkes-Barre, Pa. ND 10
May 30—Benny McCoy, Baltimore.....KO 7
July 12—Alf Mansfield, Baltimore.....KO 5
Aug. 28—Young Mendo, Buffalo.....KO 5
Sept. 4—Franky Brown, Baltimore....ND 10
Sept. 11—Joe O'Donnell, Philadelphia..ND 6
Sept. 15—Dick Loadman, Buffalo.....ND 10
Oct. 3—Benny Kaufman, Philadelphia ND 6
Oct. 16—Al Shubert, Philadelphia.....ND 6
Oct. 26—Al Shubert, Baltimore.....ND 10
*Title bout.

1917

Jan. 9—*Pete Kid Herman, New Orleans L 20
Jan 30—Benny McNeill, Kansas City...W 15
Feb. 19—Eddie O'Keefe, Philadelphia ND 6
Mar. 8—Benny Kaufman, Baltimore..KO 10
Mar. 13—Joe Lynch, N. Y. C.....ND 10
Mar. 27—Jimmy Murray, N. Y. C.....ND 10
Apr. 2—Benny McNeill, Philadelphia..ND 6
Apr. 23—Jimmy Taylor, York, Pa.....ND 10
May 14—Barney Hahn, Philadelphia...ND 6
May 24—Benny McNeill, Baltimore.....W 15
June 13—Pete Herman, Philadelphia....ND 6
July 27—Jack Sharkey, Baltimore, Md...W 6
Sept. 24—Gussie Lewis, Philadelphia...ND 6
Oct. 1—Dick Loadman, Baltimore.....W 12
Oct. 16—Benny Mcneill, St. Louis.....ND 10
Dec. 17—Johnny Ertle, Baltimore.....D 12
*Lost bantamweight title; Billy Rocap, referee.

1918

Jan. 29—Joe Lynch, Philadelphia..KO by 4
Feb. 25—Joe (King) Leopold, Denver...W 10
Apr. 1—Jack Sharkey, Baltimore.....W 12
May 20—Joe Tuber, Philadelphia.....ND 6
June 1—Young Chaney, Baltimore.....W 12

1920

May 24—Patsy Johnson, Philadelphia..ND 8
June 28—Dutch Brandt, Baltimore, Md. KO 3
Aug. 13—Johnny Ertle, Baltimore, Md...W 12
Oct. 28—Sammy Sandow, Baltimore....W 12
Nov. 13—Earl Puryear, Phila. .....ND 8
Dec. 16—Charley Ledoux, Baltimore ...W 12

1921

Jan. 24—Carl Tremaine, Phila. .....ND 8
Fem. 21—Abe Goldstein, Phila. .....ND 8
Mar. 2—Tom. Ryan, McKeesport, Pa..ND 10
Mar. 15—Marty Collins, Phila. .....ND 8
Mar. 18—Joe O'Donnell, Phila. .....ND 8
Apr. 18—Earl Puryear, Baltimore ....ND 12
Apr. 25—Joe Burman, Phila. .....ND 8
May 11—Packy O'Gatty, N. Y. C. .....KO 9
May 18—Jack Wolfe, Cleevland .....ND 12
May 20—Patsy Scanlon, Pittsburgh....ND 10
June 11—Frankie Edwards, Brooklyn...W 9
June 29—Louisiana, Phila. .....ND 8
Aug. 31—Ashton Donza, Eldorado, Ark...L 10
Oct. 4—Andy Chaney, Boston .....L 10
Oct. 12—Mickey Brown, Brooklyn ....W 12
Oct. 19—Jimmy Mendo, Reading, Pa...ND 8

1922

Feb. 15—Terry Martin, Mariesville, R. I..D 12
July 8—Joe Mandell, Brooklyn .....WF 6
Aug. 14—Essie Ray, Shreveport .....W 10
Sept. 18—Roy Moore, Baltimore .....KO 7
Nov. 20—Pascal Colletti, New Orleans...L 10
Nov. 24—Eddie O'Dowd, Providence ...WF 9
Dec. 22—Battling Leonard, New York .WF 1

1923

Jan. 15—Young Montreal, Baltimore ....W 12
Mar. 12—Sammy Sandow, Baltimore ....W 12
Apr. 5—Bobby Garcia, Baltimore.....LF 9
Apr. 17—Battling Mack, Phila. .....ND 8
Apr. 25—Bob Garcia, Baltimore .....L 12
July 13—Bud Dempsey, New York .....W 12
July 31—Pancho Villa, Phila. .....ND 8

1924

Jan. 1—Midget Smith, New York .....W 12
Jan. 14—Charlie Goodman, New York...W 12
Feb. 6—Young Montreal, Providence..W 12
Feb. 27—Abe Friedman, Provid., R. I...LF 8
Apr. 5—Al Markle, Phila. .....W 10

1925

Jan. 21—Jack West, Atlantic City .....ND 8
Feb. 9—Al Monahan, Atlantic City....ND 8
Apr. 20—Lew Mayrs, Baltimore.....D 12
June 26—Frankie Genaro, Baltimore ....L 12
Aug. 21—Midget Smith, Baltimore ....W 12
Aug. 28—Red Leonard, Portsmouth ....W 10
Oct. 5—Jack West, Portsmouth.....W 10
Tried an unsuccessful comeback in 1935.

PETE HERMAN

Born,, 1896, New Orleans, La. Nationality Italian-American. Weight, 116-118 lbs. Height, 5 ft. 2 in. Managed by Sammy Goldman and Red Walsh.

1913

Knockouts: Kid Acktins, 3; Bobby Dibbons, 6. Won: Kid Gormley, 15; Bill Stevens, 10; Buddy Garic, 10; Stanley Everett, 10; Kid Coster, 8; Phil Vergits, 10; Kid Gormley, 15; Abe Kabakoff, 8; Jimmy Walsh, 8; Johnny Fisse, 15; Eddy Coulon, 8; Nate Jackson, 8; Johnny Fisse, 8; Ruby Hirsch, 10; Nate Jackson, 8; Joe Wagner, 10; Kid Greaves, 10. Draw: Eddy Coulon, 8; Eddy Coulon, 8; Kid Gormley, 15; Nate Jackson, 15. Lost: Johnny Fisse, 8; Johnny Fisse, 10; Johnny Fisse, 10. No decision: Johnny Fisse, 8.

1914

Knockout: Young Allen, 10. Won: Johnny Fisse, 10 K. O. Eggers, 10; Franky Sinnett, 10; Arthur Simons, 10. No decision: Kid Williams, 10.

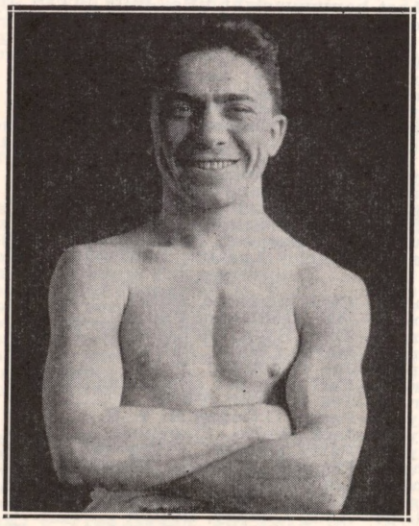

PETE HERMAN, New Orleans, La.

1915

Jan. 12—K. O. Eggers, Atlanta .....W 10
Mar. 1—Johnny Solsberg, Memphis ...W 8
May 18—Al Shubert, New Orleans .....W 15
July 2—Louisiana, New Orleans .....W 20
July 21—Jack Doyle, New Orleans .....W 15
Sept. 6—Nate Jackson, Denver .....LF 3
Oct. 7—Young Sandow, New Orleans .W 15
Nov. 15—Young Pal Moore, Memphis ...L 8
Dec. 13—Eddy Coulon, New Orleans ..KO 4

1916

Feb. 7—Kid Williams, New Orleans ...D 20
(Bantamweight Title Bout)
Feb. 28—Lew Tendler, Philadelphia ...ND 6
Mar. 23—Frankie Brown, Baltimore ....D 15
June 12—Frankie Brown, New Orleans..W 15
July 10—George Brown, Memphis ....KO 5
July 31—Roy Moore, New Orleans .....W 15
Sept. 4—Jimmy Pappas, Atlanta .....W 10
Sept. 30—Barney Hahn, Philadelphia ..ND 6
Nov. 6—Johnny Eggers, New Orleans ..W 20

1917

Jan. 9—Kid Williams, New Orleans ...W 20
(Won bantamweight title; Bill Rocap, referee)
Feb. 12—Sammy Sandow, Cincinnati ..ND 10
Feb. 20—Harry Kabakoff, St. Louis, Mo..W 12
Mar. 6—Jabez White, Albany, . Y. ....ND 10
Mar. 14—Dutch Brandt, Brooklyn ....ND 10
Apr. 27—Pekin Kid Herman, Peoria, Ill. .....ND 10
May 4—Harry Coulon, Buffalo.....ND 10
May 14—Johnny Coulon, Racine, Wis. ..W 3
May 21—Gussie Lewis, Philadelphia ...ND 6
June 1—Joe Lynch, N. Y. C. .....ND 10
June 13—Kid Williams, Philadelphia...ND 6
Aug. 21—Jack Douglas, New Orleans ..ND 10
Sept. 3—Nate Jackson, Tulsa, Okla.....ND 10
Sept. 10—Earl Puryear, Tulsa, Okla....ND 10
Sept. 17—K. O. Eggers, Philadelphia ..ND 6
Nov. 5—*Franky Burns, New Orleans..W 20
Dec. 10—Joe Tuber, Philadelphia .....ND 6
Dec. 14—Franky Mason, Ft. Wayne, Ind.KO 3
Dec. 19—Gussie Lewis, Philadelphia ..ND 6
*Title contest.

1918

May 4—Jack Sharkey, Philadelphia ..ND 6
May 8—Young Chaney, Baltimore ...ND 10
July 3—Franky Burns, Jersey City ...ND 8
Sept. 2—Jack Sharkey, Philadelphia..ND 6
Sept. 6—Zulu Kid, Jersey City .....ND 8

1919

Feb. 10—Patsy Scanlon, Pittsburgh ...ND 10
Mar. 4—Jack (Kid) Wolfe, Cleveland..ND 10
Mar. 10—Al Shubert, New Bedford ..ND 10
Mar. 24—Pal Moore, Memphis, Tenn. ..ND 8
Apr. 8—Al Shubert, Baltimore.....ND 10
Apr. 16—Al Shubert, Baltimore .....ND 10
Apr. 21—Patsy Johnson, Trenton, N. J. .ND 8
Apr. 25—Kid Regan, St. Louis, Mo. ....ND 8
May 8—Patsy Wallace, Philadelphia ..ND 6
May 18—Johnny Solsberg, Syracuse ..ND 10
May 23—Johnny Ertle, Minneapolis ...KO 5
May 29—Kid Regan, St. Louis .....ND 8
June 10—Terry McHugh, Allentown, Pa. .....ND 6
July 4—Dick Griffin, Fort Worth ....ND 10
Aug. 6—Bernie Hahn, Atlanta, Ga. ...ND 10
Aug. 15—Jack Sharkey, Milwaukee ...ND 10
Sept. 1—Joe Lynch, Waterbury, Conn..ND 10
Sept. 15—Jack Sharkey, Detroit .....ND 10
Sept. 30—Samy Sandow, Newport, Ky. .....ND 10
Oct. 13—Harold Farese, Newark, N. J..ND 8
Nov. 12—Joe Lynch, Philadelphia ....ND 6
Nov. 24—Johnny Buff, Trenton, N. J. .ND 8
Nov. 27—Mickey Russell, Jersey City .ND 8
Dec. 1—Patsy Johnson, Philadelphia .ND 6
Dec. 4—Kid Regan, St. Louis .....KO 3

1920

Jan. 7—Johnny Ritchie, New Orleans .KO 8
Feb. 10—Johnny Solsberg, St. Louis ...ND 8
Mar. 1—Earl Puryear, Trenton .....ND 8
Mar. 19—Young Angelo, Paterson ....KO 8
Mar. 25—Patsy Johnson, Jersey City ..ND 8
Mar. 31—Joe O'Donnell, Camden .....ND 8
Apr. 19—Paul Demers, Bedford, Mass. ..W 10
May 10—Jabez White, Philadelphia ...ND 8
May 19—Roy Moore, Philadelphia .....ND 6
Aug. 19—Roy Moore, Colorado Springs..W 10
Sept. 6—Joe Burman, St. Louis .....DN 8
Sept. 11—Jack Sharkey, E. Chicago, Ind. .....ND 10

Sept. 21—Jimmy Kelly, Beardstown, Ill. ND 10
Dec. 22—Joe Lynch, N. Y. C. L 15
(Lost Bantamweight Title)

1921

Jan. 13—Jimmy Wilde, London KO 17
Mar. 24—George Adams, N. Y. C. KO 1
Mar. 30—Willie Spencer, N. Y. C. KO 12
Apr. 4—Johnny Solsberg, Freept., L. I. KO 7
Apr. 7—Barney Snyder, Worcester KO 5
Apr. 15—Young Montreal, Boston L 10
Apr. 29—Frankie Dailey, N. Y. C. W 15
May 27—Young Montreal, Boston L 10
July 11—Jimmie Higgins, London, Ont. KO 11
July 25—*Joe Lynch, Brooklyn W 15
Sept. 5—Charlie Ledoux, New Orleans W 10
Sept. 23—†Johnny Buff, N. Y. C. L 15
Dec. 9—Packy O'Gatty, N. Y. C. KO 1
Dec. 13—Abe Friedman, Boston W 10
Dec. 22—Midget Smith, N. Y. C. L 15
*Herman regained title lost to Lynch.
†Herman lost title to Buff.

1922

Feb. 20—Babe Asher, New Orleans KO 7
Apr. 24—Roy Moore, Boston W 10
Herman became blind and retired from game.

JOE LYNCH

Born, November 30, 1898. Nationality, Irish-American. Weight, 118 lbs. Height, 5 ft. 8 in. Managed by Eddie Mead.

1916

—Terry Martin, N. Y. C. ND 10
Oct. 10—Johnny Ertle, N. Y. C. ND 10
—Johnny Solsberg, N. Y. C. ND 10
—Jack Sharkey, N. Y. C. ND 10
—Jack Sharkey, N. Y. C. ND 10

1917

Feb. 1—One Punch Hogan, New Orl'ns W 15
Feb. 23—Young Marino, New York KO 3
Feb. 27—Jack Sharkey, New York ND 10
Mar. 13—Kid Williams, New York ND 10
Apr. 7—Dutch Brandt, Brooklyn ND 10
May 15—Frankie Burns, New York ND 10
June 1—Pete Herman, New York ND 10
June 16—Willy Astey, New York ND 10
June 26—Frankie Daley, New York ND 10
Sept. 22—Frankie Daley, New York ND 10
Oct. 11—Joe Leonard, Brooklyn ND 10
Oct. 27—Pal Moore, New York ND 10
Nov. 26—Eddie O'Keefe, Philadelphia KO 4
Nov. 29—Terry Martin, Providence, R.I. W 12
Dec. 8—Willie Astey, Providence KO 6
Dec. 21—Pal Moore, (Memph.), Providence, R. I. W 12

1918

Jan. 1—Andy Burns, Philadelphia KO 3
Jan. 11—Pal Moore, Providence, R. I. L 12
Jan. 29—Kid Wililams, Philadelphia KO 4

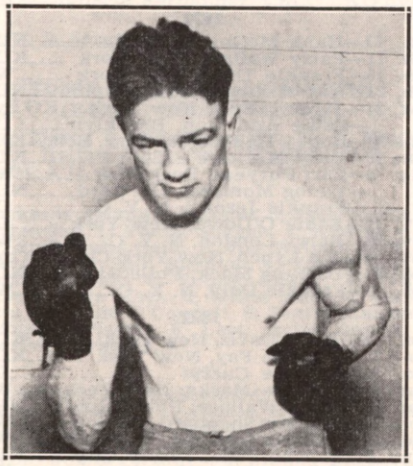

JOE LYNCH, New York, N. Y.

Feb. 18—Benny Valgar, Philadelphia ND 6
Mar. 2—Joe Tuber, Philadelphia ND 6
Mar. 4—Eddie Wimler, Pittsburgh ND 6
Apr. 2—George Kirkwood, Carbondale, Pa. KO 3
Apr. 4—Dick Loadman, Providence W 12
Apr. 6—Frankie Burns, Philadelphia ND 6
Apr. 16—Jack (Kid) Wolfe, Cleveland ND 10
May 15—Benny McNeill, No. Adams KO 5
May 30—Willie Devore, Cleveland ND 10
June 20—Young Farina, New York ND 4
July 16—Dick Loadman, New York ND 4
Dec. 11—Jimmy Wilde, London L 4

1919

Feb. 3—Tommy Noble, London, Eng. W 20
Mar. 31—Jimmy Wilde, London, Eng. L 15
June 3—Joe O'Donnell, Philadelphia ND 6
June 14—Mickey Delmont, Bayonne, N. J. ND 8
July 4—Charley Beecher, Jersey City ND 8
July 8—Bobby Joseph, Boston KO 12
Aug. 4—Jabez White, Boston D 12
Sept. 1—Pete Herman, Waterbury, Conn. ND 10
Sept. 16—Patsy Johnson, Jersey City ND 8
Sept. 19—Franky Mason, Baltimore D 12
Sept. 29—Joe Burman, Philadelphia ND 3
Oct. 11—Dick Griffith, Detroit KO 2
Oct. 25—Joe Burman, Philadelphia ND 6
Nov. 5—Jack Kid Wolfe, Detroit ND 10
Nov. 12—Pete Herman, Philadelphia ND 6
Nov. 24—Jack Kid Wolfe, Philadelphia ND 6
Dec. 22—Joey Fox, Newark ND 8

1920

Feb. 5—Eddie Segal, Jersey City KO 3
Feb. 9—Louisiana, Philadelphia ND 6
Feb. 18—Jack Wolfe, Cleveland ND 10
Feb. 22—Hugh Hutchinson, Phila. ND 6
Mar. 4—Eddie Segal, Boston KO 3
Mar. 6—Joe O'Donnell, Philadelphia ND 6
Mar. 8—Samy Waltz, Hartford, Conn. ND 10
May 7—Billy Fitzsimmons, Marlboro, Mass. W 12
May 24—Pal Moore, Jersey City ND 12
June 7—Joe O'Donnell, Philadelphia ND 8
Aug. 2—Charley Ledoux, Jersey City ND 12
Sept. 28—Jack Sharkey, New York D 15
Oct. 15—Jabez White, New York D 15
Oct. 26—Pal Moore, St. Louis ND 8
Nov. 5—Abe Goldstein, New York KO 11
Dec. 2—Jack Sharkey, New York KO 15
Dec. 22—Pete Herman, New York W 15
(Won Bantamweight Title)

1921

Feb. 9—Jabez White, St. Louis D 8
Feb. 22—Jabez White, Philadelphia ND 8
Feb. 28—Young Montreal, Detroit ND 10
Mar. 10—Joe Burman, Cleveland ND 10
Mar. 28—Young Pinchott, Pittsburgh ND 10
Apr. 8—Young Montreal, Cleveland ND 10
—Midget Smith D 10
May 6—Pal Moore, Louisville, Ky. ND 12
June 21—Sammy Sandow, New York KO 1
June 28—Joe Burman, E. Chicago, Ind. ND 10
July 25—*Pete Herman, Brooklyn L 15
Oct. 26—Phil O'Dowd, New York L 12
*Herman regained title lost to Lynch.
—Dick Griffin Exh. 4

1922

Jan. 2—Al Walker, New York KO 1
Jan. 9—Patsy Wallace, Philadelphia ND 8
Jan. 13—Patsy Johnson, Syracuse KO 6
Mar. 14—Terry Martin, Providence W 12
Apr. 8—Terry Martin, N. Y. W 12
Apr. 11—Terry Martin, Boston L 10
Apr. 20—Jimmy Mendo, Philadelphia ND 8
June 1—Midget Smith, New York W 12
July 10—*Johnny Buff, New York KO 14
Aug. 21—Frankie Murray, Shreveport, La. KO 6
Aug. 24—Ben Levy, Ft. Worth KO 4
Aug. 30—Eddie Macey, San Francisco D 4
Sept. 4—Pal Moore, Michigan City ND 10
Sept. 21—Jack Wolfe, New York L 15
Nov. 24—Bennie Schwartz, Springfield, Ohio KO 5
Dec. 2—Frankie Daley, Indianapolis ND 10
Dec. 7—Joey Sangor, Milwaukee ND 10
*Regained bantamweight title.
Dec. 22—Midget Smith, New York W 15
(Title Bout)

1923

Feb. 27—Pete Husic, Harrisburg, Pa.---ND 8
Mar. 5—Jimmy Mendo, Philadelphia--ND 8
Mar. 19—Joe Burman, Chicago ---------ND 10
Apr. 4—Midget Smith, Chicago ------ND 10
Apr. 10—Joe O'Donnell, Portland, Me.-ND 12
May 29—Young Montreal, Providence --D 10
July 9—Bobby Wolgast, Philadelphia-ND 8
July 13—Patsy Johnson, Erie, Pa. -----KO 6
Aug. 2—Battling Reddy, W. New York-ND 12
Aug. 31—Harold Smith, Aurora, Ill. ----ND 10
Sept. 7—Eddie Segal, Philadelphia ---KO 3
Nov. 23—Frankie Murray, Peoria, Ill. --KO 5
Nov. 28—Pal Moore, St. Louis ----------D 10
Dec. 3—Eddie Coulon, Newark, N. J. --ND 10

1924

Jan. 1—Jimmie Murphy, Akron, O. ---KO 3
Jan. 4—Earl McArthur, Omaha, Neb. --W 10
Jan. 18—Eddie McKenna, New Orleans --L 10
Jan. 23—Parky Owens, El Dorado, Ark.-KO 2
Mar. 21—†Abe Goldstein, New York------L 15
July 11—Johnny Sheppard, Boston ------L 10
Sept. 8—Pete Sarmiento, Phil. ---------L 10
Dec. 4—Doc Shell, Tacoma ----------L 6
†Lost world bantamweight title)

1925

Apr. 6—Lou Brenner, Lancaster -------L 8
May 5—Larry Goldberg, Albany -------D 10
May 18—Willie Cunningham, Buffalo ---L 6
July 2—Jack Sharkey, N. Y. C. ---------D 4

1926

Feb. 24—Pal Moore, Ft. Lauderdale ------D 10
Mar. 4—Pal Moore, Miami ----------D 10
Oct. 27—Bud Carter, Fresno, Cal. -------D 10

JOHNNY BUFF

(John Lesky)

Born, June 12, 1888, Perth Amboy, N. J. Weight, 112-118 lbs. Height, 5 ft. 3 in. Nationality, Polish-American. Managed by Lew Diamond.

1918

Started as professional. Won: Johnny Rosner, 8. No decision: Patsy Wallace, 8; Mickey Russell, 8.

1919

Knockouts: Johnny Burns, 1; Dick Gotwalt, 4; Kid Troubles, 4; Al Cook, 6; Tommy Gorman, 2. No decisions: Rockey Walker, 4; Mickey Brown, 8; Jimmy Sullivan, 8; Mickey Delmont, 6; Al Cook, 8; Mickey Russell, 8; Patsy Johnson, 8; Mickey Russell, 8; Joe Ryder, 8; Mickey Russell, 8; Johnny Rosner, 8; Jack Eile, 8; Battling Murray, 8; Patsy Wallace, 8; Mickey Dunn, 8; Harvey Crosby, 8; Willie Spencer, 8; Mickey Russell, 8; Patsy Wallace, 6; Lew Angelo, 8; Max. Williamson, 8; Mickey Russell, 6; Pete Herman, 8; Bobby Doyle, 6; Johnny Ritchie, 6; Jack Eile, 8.

1920

Knockouts: Victor Ritchie, 5; Dummy Lamont, 2; Willie Burns, 6; Mike Ertle, 8; Kid Wolfe, 2. Won: Midget Smith, 10. No decision: Jack Sharkey, 8; Earl Puryear, 8; Willie Spencer, 8; Pal Moore, 8; Willie Spencer, 8; Abe Goldstein, 12; Billy Bevan, 10; Frankie Mason, 6; Tommy Murray, 8. Knocked out by: Mickey Delmont, 3.

1921

Jan. 10—Battling Murray, Trenton----ND 12
Jan. 21—Georgie Lee, New Orleans ----W 15
Feb. 11—*Frankie Mason, New Orleans--W 15
Mar. 2—Frankie Daly, New York ------W 10
Mar. 30—Abe Goldstein, N. Y. C. --------KO 2
(American Flyweight Title Bout)
Apr. 16—Young Zulu Kid, Brooklyn----W 15
May 2—Eddie O'Dowd, N. Y. C. -------W 15
June 29—Frankie Daly, Coney Island----W 12
July 10—Harry Mansell, Jersey City----KO 3
Aug. 1—Jabez White, Jersey City ------W 12
Aug. 11—Charley Ledoux, N. Y. C. -----W 10
Sept. 5—Indian Russell, Jersey City----KO 5
Sept. 23—†Pete Herman, N. Y. C.---------W 15
Nov. 10—Jack Sharkey, N. Y. C. --------W 15
(World Bantamweight Title Bout)
Dec. 15—Pal Moore, Milwaukee, Wis.--ND 10
*Won American flyweight title.
†Won world bantamweight title.

1922

July 10—*Joe Lynch, N. Y. C. -------KO by 14
Sept. 14—†Pancho Villa, Brooklyn---KO by 11
*For bantamweight title.
†For flyweight title.

1923

Jan. 31—California J. Lynch, Oakl., Cal.--L 4
Feb. 6—Teddy Silva, Fresno, Cal.------D 4
Mar. 26—*Jean Larue, Detroit --------NC 8
Apr. 11—Geo. Murray, Fall River, Mass.-L 10
May 24—Patsy Wallace, Phila., Pa. -----ND 8
June 11—Patsy Wallace, Jersey City---ND 12
July 17—Henry Catena, N. Y. C. ----KO by 10
*Stopped by referee.

1924

Jan. 22—Willie Woods, Jersey City ---ND 10
Feb. 11—Frankie Ash, Jersey City, N. J. ND 10
Mar. 3—Emil Paluso, Trenton, N. J. ---ND 10
Mar. 17—Benny Schwartz, Balt., Md.----W 12
Mar. 27—Harry Forbes, Columbus, O.---ND 10
Mar. 31—Johnny Lear, Hamilton, Ont.--L 10
Apr. 5—Young Dencio, Boston, Mass.---W 10
May 10—Frankie Demari, New Orl., La.--W 15
June 11—Tony Carney, Providence, R. I.-L 12
June 23—Kid Carlin, New Orleans--KO by 9

1925

Feb. 23—Frankie Novey, San Francisco--D 4
Mar. 5—Eddie Kelly ----------D 6
Mar. 12—Mickey Gill, San Jose ---------L 6
June 13—Benny Hall, Brooklyn, N. Y.----L 6
July 24—Izzy Cooper, Brooklyn, N. Y.---D 10
Sept. 25—Johnny Breslin, Bayonne --KO by 5
Oct. 30—Jackie Johnston, Toronto, Can.-L 10
Nov. 26—Benny Schwartz, Phila., Pa.----L 10

ABE GOLDSTEIN

Born, 1900, New York. Nationality, Jewish-American. Weight, 118 lbs. Height, 5 ft. 5 in. Managed by Willie Lewis.

1919-1920

Knockouts: George Lewis, 8; Kid Barren, 5; Al Ziemer, 6; Joe Leon, 2; Harry Martin, 1; Smiling Willie, 2; Joe Dundee, 2; Frankie Sullivan, 2; Marshall Watier, 6; Pinkey Brown, 4; Mike Dundee, 1; Joe Ryder, 7; Bobby Hanson, 7; Tommy Murray, 4; Willie Burns, 7; Bobby Hughes, 12; Paddy Owens, 2.
Won: Young Greenfield, 10; Eddie Fletcher, 10; Murray Perkie, 10; Tommy Geary, 10; Young Rago, 10; Terry Miller, 10; Patsy Finnegan, 10; Jack Eile, 6; Kid Rash, 10; Billy Fitzsimmons, 10; Paddy Owens, 12; Jack Perry, 6; Batt. Mack, 6; Frankie Daly, 10; George Thompson, 12; Artie Simons, 12; Joe Leonard, 10; Terry Miller, 12; Tommy Geary, 10; Terry Miller, 10; Harvey Crosby, 6; Red Monroe, 10; Wille Spencer, 6; Patsy Johnson, 12; George Thompson, 12; Frankie Daly, 10; Battling Mack, 8; Paddy Owens, 12; Barney Snyder, 12; Eddie Fletcher, 12.
—Patsy Wallace, Philadelphia--ND 6
—Johnny Buff, Jersey City------ND 8

1921

Jan. 31—Hank McGovern, Phila. ------ND 8
Feb. 11—Patsy Wallace, New York ----KO 7
Feb. 15—Frankie Daly, New York -----W 10
Feb. 21—Kid Williams, Philadelphia --ND 8
Mar. 31—Johnny Buff, New York---KO by 2
—Eddie Anderson, Brooklyn------D 12
June 10—Bobby Hughes, Rockwy. Bch.--KO 12
June 16—Billy Marlowe ----------KO 3
July 3—Earl Puryear, Rockaway--------W 12
—Young Montreal, Hartford-----ND 12
—Frankie Jerome, N. Y. C.---------D 12
Oct. 14—Eddie O'Dowd, New York -----D 8
Nov. 20—Harry London, N. Y. C.---------W 12
Nov. 5—Joe Lynch, New York City-KO by 11
Nov. 15—Battling Mack, Philadelphia --ND 8
Dec. 9—Frankie Daly, N. Y. C.----------W 10

1922

Jan. 6—Andy Davis, New York -------KO 6
Jan. 17—Frankie Fay, New York ------KO 7
Jan. 28—Frankie Curry ----------D 12
Mar. 13—Georgie Marks, New York ----W 8
Mar. 27—Patsy Wallace, Philadelphia --ND 8
Apr. 7—Johnny Sheppard, Boston -----W 10
May 19—Frankie Genaro, New York ----W 4
June 6—Pancho Villa, Jersey City ----ND 12
July 14—Johnny Gray, New York -------W 12
July 25—Danny Edwards, Jersey City--ND 12

—Terry Martin, Brooklyn.....D 12
Nov. 16—Pancho Villa, New York .....L 15

1923

Jan. 15—Frankie Daly, Troy, N. Y.....W 12
Jan. 29—Mike Moran, Pittsburgh .....ND 10
Mar. 1—Tommy Ryan, McKeesport...ND 10
Mar. 29—Pete Zivic, McKeesport .....ND 10
Apr. 23—Frankie Coster, N. Y. C. .....KO 5
May 11—Art Wanderer, Syracuse .....W 10
May 29—Willie Darcey, N. Y. C. .....KO 3
June 4—Tommy Ryan, Pittsburgh ....ND 10
June 22—Frankie Daly, N. Y. C. .....W 12
July 16—Kid Rash, Atlantic City .....ND 8
July 27—Wilbur Cohen, Rockaway.....W 12
Aug. 14—Danny Edwards, N. Y. C. .....KO 14
Sept. 4—Frankie Conway, N. Y. C. .....W 10
Oct. 1—Tommy Lynch, N. Y. C. .....W 10
Oct. 5—Chick Suggs, Fall River .....W 10
Oct. 15—Johnny Naselle, N. Y. C. .....KO 2
Oct. 19—Joe Burman, N. Y. C. .....W 12

1924

Jan. 8—Wilbur Cohen, N. Y. C. .....W 10
Feb. 19—Danny Edwards, N. Y. C. .....W 10
Mar. 21—*Joe Lynch, N. Y. C. .....W 15
Apr. 7—Tommy Murray, Toledo, O. ..ND 10
May 5—Clarence Rosen, Detroit, Mich..ND 10
May 26—Johnny Sheppard, Boston, Mass..L 10
June 20—Tommy Murray, Portland, Me. ND 10
July 16—Charley Ledoux, N. Y. C. .....W 15
(Title Bout)
Sept. 8—Tommy Ryan, L. I. City .....W 15
(Title Bout)
Nov. 14—Eddie Shea, East Chicago, Ill...ND 10
Dec. 19—†Eddie Cannonball Martin,
N. Y. C. .....L 15

*Won bantamweight championship.
†Lost championship.

1925

Mar. 19—Tommy Milton, Brooklyn.....W 12
Apr. 1—Al Felder, New York.....KO 1
Apr. 14—Joie Russell, New York.....KO 3
May 6—Buck Josephs, Newark, N. J...ND 12
May 26—Bud Taylor, New York.....L 10
July 23—Bushy Graham, New York.....L 8
Oct. 8—Dixie La Hood, Butte, Mont.....L 12
Oct 13—Teddy Silva, Vernon, Cal.....W 10
Oct. 22—Chuck Hellman, San Francisco..W 10
Nov. 10—Yg. Nationalista, Portland, Ore..L 10

1926

Feb. 2—Chic Suggs, New York.....L 10
Apr. 8—Bud Taylor, Terre Haute.....ND 10
Apr. 23—Al Brown, New York.....W 10
Dec 5—San Sanchez, Perth Amboy.....ND 10
Dec. 14—Johnny Dunn, Wilkes-Barre.....W 10

1927

Feb. 14—Charley Pinto, Buffalo.....W 10
Feb. 28—Pete Sarmiento, Boston.....ND 12
Mar. 26—Pete Sarmiento, Chicago.....W 8
May 3—Bud Taylor, Chicago.....L 10
May 27—Willie Spencer, Holyoke.....KO 2
June 24—Ignacio Fernandez, Chi.....KO by 7

1942

In U. S. Army.

EDDIE CANNONBALL MARTIN

(Edward Vittorio Martino)

Born, March 3, 1903, Brooklyn, N. Y. Nationality, Italian-American. Weight, 118 lbs. Height, 5 ft. 4 in.

1922

Knockouts: Sammy Jackson, 2; Jack North, 3; Joe Layden, 1; Young Schaen, 4; Kewpie Collins, 2; Freddie Seid, 1; Joe Wright, 3; Billy Bell, 4. Won: Paul Raymon, 4; Young Tell, 4; Charley Furey, 4; Young Skelly, 4; Willie Mack, 4; Pete Mack, 4; Willie Mack, 4; Jackie Stone, 6; Willie O'Connell, 6; Scotty Malcomb, 6; August Pisano, 6. Lost: Artie Downs, 4; Howard Mayberry, 4.

1923

Knockouts: Jerry Sullivan, 4; Willie Clarkson, 1; Paulie Porter, 3; Jackie Marlow, 2; Carl Rindome, 2; Jackie Gordon, 6; Wally Lamp, 1; Joe Zellars, 2; Billy Ryckoff, 5; Harry London, 1. Won: Johnny Vinney, 4; Jimmy Laggert, 6; Jimmy Barton, 6; Mickey Romano, 6; Jackie Murray, 6; Sonny Smith, 6; Frankie Zunner, 6; Joe Ryder, 6; Frankie Coster, 6; Buck Josephs, 6; Johnny Vestri, 6; Tommy Lynch, 6; Johnny Vestri, 6; Charley Phil Rosenberg, 6; Tommy Galston, 6; Wilbur Cohen, 6; Sonny Smith, 6. Draw: Joe Ryder, 6.

1924

Jan. 17—Sonny Smith, Brooklyn.....W 6
Jan. 28—Charley Rosenberg, Brooklyn..W 6
Feb. 4—Midget Smith, N. Y. C.....W 6
Feb. 18—Buck Josephs, Brooklyn.....W 6
Apr. 14—Joe Souza, Brooklyn.....W 10
Apr. 22—Al Pettingel, N. Y. C.....KO 4
Apr. 29—Charley Phil Rosenberg, N. Y. C. D 10
May 23—Jackie Snyder, Brooklyn.....W 10
June 20—Sammy Nable, Brooklyn.....KO 5
June 24—Charley Goodman, Brooklyn...W 12
July 11—Harry Batt. Leonard, Rockaway
Beach .....W 12
Sept. 13—Charley Kid Kohler, Brooklyn KO 4
Sept. 25—Harry Batt. Leonard, B'klyn..KO 8
Oct. 5—Bobby Wolgast, Boston.....KO 8
Nov. 6—Johnny Curtin, Brooklyn.....W 12
Dec. 19—*Abe Goldstein, N. Y. C.....W 15

*Won bantamweight title.

1925

Jan. 6—Augie Pisano, N. Y. C.....NC 6
Jan. 12—Tommy Murphy, Phila.....W 10
Feb. 16—Willie Spencer, N. Y. C.....ND 12
Feb. 24—Carl Tremaine, Cleveland, O...ND 12
Mar. 6—Pete Sarmiento, Milwaukee...ND 10
Mar. 30—Charlie Phil Rosenberg, N. Y. C..L 15
(Lost the Bantamweight championship of the World)
July 13—Johnny Curtin, Brooklyn.....KO 7
Sept. 14—Lew Perfetti.....L 10

1927

Mar. 26—Joe Souza, Brooklyn.....KO 1
Apr. 9—Johnny Curtin, Brooklyn.....W 6
May 7—Al Rube Goldberg, Brooklyn....W 6
May 14—Spencer Gardner, Brooklyn....W 6
Oct. 6—Pancho Dencio, Brooklyn.....W 6
Oct. 31—Eddie Anderson, Brooklyn.....W 10

1928

Jan. 23—Dominick Petrone, N. Y. C.....W 10
Feb. 27—Jack Petibone, N. Y. C.....KO 3
Mar. 5—Johnny Huber, N. Y. C.....KO 2
Mar. 16—Davey Abad, N. Y. C.....W 10
May 24—Tod Morgan, N. Y. C.....L 15
July 18—Tod Morgan, Brooklyn.....L 15
(Junior lightweight title bout)

1929

July 8—Johnny Dundee, New York....L 10
Sept. 5—Young Zazzarino, Bayonne KO by 7

1930

—Jack Giralda, New York.....KO 2
—Marty Goldman, N. Y. C...KO by 7

1931

Mar. 23—Jackie Cohen, New York.....W 10
May 1—Joey Kaufman, New York.....D 6
Aug. 28—Al Singer, New York.....KO by 2

1932

July 11—Harry Baron, Brooklyn.....W 6

CHARLEY ROSENBERG

(Charles Phil Rosenberg)

Born, August 15, 1902, New York City. Nationality, Jewish-American. Weight, 118 lbs. Height, 5 ft. 4 in. Managed by Harry Segal.

1921

Lost: Charles Bengo, 4; Al Diamond, 8; Bobby Bolin, 6; Bobby Bolin, 12; Frankie Genaro, 12. Draw: Harry Martin, 4.

1922

Won: Mickey Nelson, 10; Sammy Butts, 12; Willie Darcy, 10; Henny Catena, 12.

1923

Knockout: Billy Pimpus, 4. Won: Manny Wexler, 10; Mike Moran, 12; Joe Souza, 12; Wilbur Cohen, 10; Buck Josephs, 10; Harry London, 12; Johnny Inhouse, 10; Gaylor Lewis, 10. Lost: Johnny Rose, 6; Frankie Genaro, 12; Willie Darcy, 12; Willy Darcy, 12; Cannonball Martin, 6; Curley Wilshur, 6. Draw: Willie Darcey, 4; Carl Duane, 6; Billy Ryckoff, 12; George Vanderbilt, 8.

1924

Knockouts: Gaylor Lewis, 9; Joe Souza, 9. Won: Danny Edwards, 10; K. O. Leonard, 6;

Irish Johnny Curtin, 10. Lost Bud Taylor, 12; Cannonball Martin, 6; Carl Duane, 12; Sonny Smith, 12. Draw: Sammy Cohen, 6; Cannonball Martin, 10.

1925

Jan. 2—Buck Joseph, N. Y. C.----------W 10
Mar. 5—Nat Pincus, N. Y. C.----------KO 11
Mar. 20—Eddie Martin, N. Y. C.----------W 15
(Won world bantamweight title.)
Apr. 27—Clarence Rosen, Toledo--------W 12
May 11—Harry Gordon, Covington-----ND 10
May 16—Harry Gordon, N. Y. C.----------W 10
May 22—Harold Smith, E. Chicago-----ND 10
May 29—Herbie Schaeffer, Aurora, Ill..ND 10
June 1—R. Pettingill, Covington-------KO 2
July 8—Pete Sariento, Cleveland------ND 10
July 23—*Eddie Shea, N. Y. C.----------KO 4
Dec. 2—"Calif." Joe Lynch, Oakland----L 10
Dec. 30—Doc Snell, Los Angeles--------LF 6
*Title bout.

1926

Mar. 2—*George Butch, St. Louis------W 10
May 1—George Butch, Youngstown-----W 10
May 21—Bobby Ebber, Cleveland-------KO 10
May 27—Willie Ames, Toronto---------ND 5
July 30—Midget Smith, Cleveland------WF 5
Aug. 13—Joey Sangor, Chicago----------D 10
Aug. 27—Pete Sarmiento, Chicago-------D 10
Nov. 29—George Mack, Jersey City-----ND 10
Dec. 20—Petie Mack, Jersey City------ND 10
*Title bout.

1927

Jan. 3—Benny Schwartz, Baltimore----W 12
Feb. 4—Bushy Graham, N. Y. C.---------W 15
(Rosenberg unable to make weight; title declared vacant).

1928

Mar. —Harry Scott, N. Y. C.----------W 6

1929

Jan. 4—Johnny Dundee, N. Y. C.--------W 10

1942

In U. S. Army.

CHARLES B. (BUD) TAYLOR

Born, July 5, 1903, Terre Haute, Ind. Nationality, American. Height, 5 ft. 6 in. Managed by Eddie Long.

1920

Knockouts: Walter Gorring, 3; Kid Shepard, 3; Dutch Davison, 3; Jack Edwards, 2; Dave Templeton, 5; Jimmie Burns, 8; Bruce Mickles, 4 and 3; Young Dempsey, 2. No decisions: Dave Templeton, 4; Artie Armstrong, 8 and 10; Whittie Morrett, 6.

1921

Knockouts: Patsy Brennan, 1; Solly Epstein, 9. Won: Herbie Schaefer, 8. Draw: Herb Schaffer, 10. No decisions: Battling Chink, 12; Whittie Morrett, 10; Frankie Mason, 10; Phil O'Dowd, 10; Eddie O'Dowd, 10; Battling Chink, 10; Chick Allman, 10; Harold Smith, 8; Stanley Everett, 10; Harold Smith, 10.

1922

Jan. 5—Solly Epstein, Terre Haute----KO 1
Jan. 13—George Corbett, Chicago-----KO 3
Jan. 24—Ollie O'Neill, Chicago---------ND 8
Feb. 1—Harold Smith, La Salle, Ill.----ND 10
Feb. 10—Jimmy Kelly, Chicago-----KO by 6
Mar. 10—Herb Schaeffer, Chicago------ND 10
Mar. 12—Jimmy Kelly, Kenosha, Wis...ND 10
Apr. 21—Franke Henke, Chicago-------KO 7
May 17—Kid Buck, Logansport, Ind.---ND 10
June 15—Herb Schaeffer, Indianapolis-ND 10
June 23—Pal Moore, Aurora, Ill. -------ND 10
July 4—Babe Asher, Terre Haute-----ND 10
Sept. 4—Jimmy Kelly, Terre Haute----ND 10
Sept. 21—Harold Smith, E. Chicago-----ND 10
Oct. 13—Stanley Everett, Chicago-----KO 5
Nov. 1—Battling Chink, Terre Haute--ND 10
Nov. 27—Billy O'Brien, Peoria, Ill.------ND 10
Dec. 2—Eddie Santry, Terre Haute----KO 5

1923

Jan. 1—Benny Vogel, Indianapolis----KO 1
Jan. 8—Jimmy Kelly, Racine, Wis.----ND 10
Jan. 15—Pal Moore, Chicago----------ND 10
Feb. 13—Pal Moore, Indianapolis------ND 10
Apr. 4—Frankie Genaro, Chicago-----ND 10
July 5—John Sheppard, Indianapolis--ND 10
July 20—Harry Gordon, Aurora, Ill.----ND 10
July 31—Tommy Murray, Terre Haute-ND 10
Aug. 24—Hilly Devine, Aurora, Ill. ----ND 10
Sept. 3—Harry Gordon, Terre Haute---ND 10
Sept. 8—Pancho Villa, Chicago--------ND 10
Oct. 19—Charley Rosenberg, N. Y. C.---W 12
Dec. 5—Ray Moore, Terre, Haute------ND 10

1924

Jan. 1—Sammy Nable, N. Y. C.---------W 12
Jan. 9—Johnny Brown, Indianapolis--KO 3
Jan. 11—Frankie Jerome, N. Y. C.-----KO 12
Jan. 28—Herbie Schaefer, E. Chic., Ind. ND 10
Feb. 7—Eddie O'Dowd, Columbus, O.---L 10
Feb. 18—Sammy Nable, Indianapolis---ND 10
Mar. 6—Pancho Villa, Milwaukee-----ND 10
Apr. 7—Al Pettingill, Indianapolis----KO 2

1925

Jan. 1—Al Ziemer, Indianapolis------ND 10
Apr. 20—Midget Smith, E. Chic., Ind.--ND 10
May 18—Mike Moran, Terre Haute-----ND 10
May 26—Abe Goldstein, N. Y. C.---------W 10
June 2—Jimmy McLarnin, Los Ang.----W 10
June 16—Ernie Goozeman, Vernon, Cal..KO 7
June 24—Dynamite Murphy, Oakland----W 10
July 31—Bushy Graham, Aurora, Ill.--ND 10
Aug. 4—Bobby Wolgast, Terre Haute-ND 10
Aug. 24—*Bushy Graham, N. Y. C.--------L 12
Oct. 27—Doc Snell, Vernon, Cal.---------W 10
Nov. 18—Pete Sarmiento, Los Angeles--W 10
Dec. 8—Jimmy McLarnin, Vernon, Cal. LF 2
*Taylor broke left hand in 3rd round.

1926

Jan. 12—Jimmy McLarnin, Vernon, Cal..W 10
Feb. 3—Joey Sangor, Los Angeles------W 10
Mar. 9—Johnny Brown, Los Angeles---W 10
Mar. 26—Doc Snell, Cleveland----------W 12
Apr. 8—Abe Goldstein, Terre Haute--ND 10
Apr. 19—Clever Sencio, Milwauke-----ND 10
May 14—Tommy Ryan, Louisville ------W 12
June 18—Cal Joe Lynch, San Francisco--W 10
June 25—Chuck Hellman, Portland, Ore..D 10
June 29—Young Nationalista, Seattle----W 6
July 24—Tommy Ryan, Chicago -------WF 3
Aug. 19—Dixie La Hood, Los Angeles--KO 8
Oct. 22—Vic Burrone, St. Paul---------ND 10
Nov. 6—Young Montreal, Vernon, Cal..W 2
Nov. 29—Joey Sangor, Milwauke-------ND 10

1927

Jan. 20—Jack Phillips, N. Y. C.--------KO 2
Feb. 15—Midget Smith, Indianapolis---ND 10
Feb. 24—Eddie Shea, Chicago, Ill.-------W 10
Mar. 15—Pete Sarmiento, Terre Haute-ND 10
Mar. 26—*Tony Canzoneri, Chicago-----D 10
Apr. 18—Young Nationalista, Los Ang..KO 5
May 3—Abe Goldstein, Chicago --------W 10
June 1—Chick Suggs, Los Angeles-----KO 5
June 11—Johnny Hughes, St. Paul------KO 2
June 24—*Tony Canzoneri, Chicago -----W 10
Sept. 1—Midget Don Smith,
Culver City, Cal. ----------KO 1
Sept. 20—Joey Sangor, Los Angeles-------L 10
Nov. 8—Johnny Farr, Los Angeles------W 10
Dec. 30—Tony Canzoneri, N. Y. C.--------L 10
*For vacant N. B. A. bantam title.

1928

Jan. 10—Babe Ruth, Chicago----------W 10
Jan. 24—Phil Zwick, Milwaukee------KO 2
Feb. 9—Joey Sango, Chicago ------KO by 7
Mar. 6—Ignacio Fernandez, Los Ang.---W 10
Mar. 23—Vic Foley, Vancouver, B. C.----L 10
Apr. 3—Santiago Zorilla, Los Angeles--W 10
May 21—Joe Lucas, Chicago ----------W 10
June 29—Santiago Zorilla, San Fran.------W 10
July 10—Johnny Vacca, Los Angeles----W 10
July 27—Santiago Zorilla, San Fran.----L 10
Aug. 21—Taylor vacated N. B. A. Bantamweight Title.

1929

Jan. 29—Billy Shaw, Indianapolis-----ND 10
Jan. 31—Bobby Dempsey, Davenport--KO 4
Feb. 8—Al Singer, N. Y. C.----------LF 4
Mar. 15—Al Singer, N. Y. C.----------L 10
Apr. 2—Henry Falegano, Milwaukee--ND 8
Apr. 10—Young Montreal, Providence---L 10
Apr. 16—Tommy Murray, Indianapolis-KO 1
June 11—Goldie Hess, Los Angeles-------D 10
July 22—Andy Martin, Boston----------L 10
Oct. 8—Earl Mastro, Chicago ----------D 10
Nov. 15—Santiago Zoorilla, Chicago----W 10
Dec. 27—Earl Mastro, Chicago------KO by 9

1930

Mar. 20—Bat Battalino, Detroit ---------W 10
Apr. 11—Paul Wangley, Minneapolis---KO 5
Apr. 21—Fidel La Barba, Chicago--------L 10
June 3—Jackie Johnson, Chicago------KO 2
June 12—Johnny Kaiser, Springfield---KO 2
July 1—Earl Mastro, Detroit ----------L 10
July 29—Mickey Genaro, Indianapolis--W 10
Aug. 18—Bat Battalino, Hartford, Conn.--L 10
Oct. 14—Eddie Edelman, Spokane-------W 8
Oct. 21—Santiago Zorilla, Seattle--------D 8
Nov. 10—Maurice Holtzer, Los Angeles--L 10
Nov. 28—Fidel La Barba, N. Y. C.--------L 10

1931

Jan. 13—Joe Lucas, Indianapolis-------W 10
Jan. 30—Sam Hackett, Buffalo ---------KO 3
Feb. 16—Benny Bass, Phila.---------KO by 2
Mar. 16—Lew Masey, Phila. --------L Disq. 8

(Retired to become a manager and promoter of boxing.)

BUSHY GRAHAM

(Angelo Geraci)

Born, June 18, 1903, Italy. Nationality, Italian-American. Weight, 126 lbs. Height, 5 ft. 5 in. Managed by Joe Metro.

1922

Knockouts: Pete Harmon, 6; Pete Harmon, 8; Jone Connors, 3; Henry Samuels, 2. Won: Spike Sullivan, 6; Kid Crouzier, 6; Spider Ryan, 6; Spider Ryan, 4; Spider Ryan, 4; Spider Ryan, 6; Spider Ryan, 6; Spider Ryan, 6; Frank Mozdy, 6. Draw: Spike Sullivan, 10; Kid Crouzier, 6; Frank Mozdy, 8. Knockouts by: Spike Sullivan, 1.

1923

Knockouts: Biff Bang Burns, 3; Bobby Hamilton, 1; Joe Maggio, 2; Murray Bresson, 1; Johnny Jones, 2; Andy Jackson, 1; Young Murphy, 3; Patsy Vic Adams, 6; Patsy Vic Adams, 2; Don Causon, 6; Kid Julian, 3. Won: Kid Vig, 6; Phil Verdi, 6; Barney Buttler, 8; Harry Burns, 6; Red Mahoney, 8; Donny Mack, 10; Frank Mozdy, 10; Dave Astor, 10; Cyclone Lambert, 4.

1924

Knockouts: Pete Zivic, 9; Sammy Nable, 4. Won: Frankie Ash, 6; Irish Johnny Curtin, 6; Phil Verdi, 6; Terry Miller, 10; Harold Farese, 10; Jackie Synder (foul) 8. No decision: Frankie Genaro, 10. Lost: Irish Johnny Curtin, 6; Frankie Genaro, 12.

1925

Jan. 1—Tommy Ryan, Syracuse--------W 8
Jan 9—Nat Pincus, N. Y. C.----------KO 8
Mar. 7—Phil Verdi, Rochester----------W 10
Mar. 9—Spark Plug Russell, Newark--ND 12
Mar. 20—Harold Smith, N. Y. C.--------W 10
Apr. 13—Eddie Anderson, Milwaukee--ND 10
June 11—Larry Goldberg, Albany--------W 12
June 19—Joe Ryder, E. Chicago--------ND 10
June 17—Eddie O'Dowd, Cleveland------W 10
June 23—Abe Goldstein, N. Y. C.--------W 8
June 24—Pete Zivic, Utica----------W 10
July 31—Bud Taylor, Aurora----------ND 10
Aug. 24—Bud Taylor, N. Y. C.----------W 12
Sept. 19—Frankie Fasano, Syracuse----KO 3
Oct. 14—Joe Ryder, N. Y. C.----------W 10
Nov. 25—Willie Spencer, Albany-------KO 5

1926

Jan. 22—Joe Lynch, New York----------W 10
Mar. 17—Tommy Ryan, Buffalo----------W 12
Mar. 26—Johnny Rosen, Syracuse------KO 1
Mar. 29—Cal. Joe Lynch, Toronto--------D 10
May 17—Frankie Genaro, New York----W 10
May 25—Micky Garcia, New York------W 10
June 8—Eddie O'Dowd, Syracuse-------W 6
Aug. 5—Dominick Petrone, N. Y. C.--KO 8
Aug. 16—Davey Abad, Utica, N. Y.--------W 10
Aug. 24—Tommy Ryan, Utica, N. Y.----W 10
Sept. 2—Chick Suggs, New York--------W 10
Sept. 7—Young Montreal, Providence--W 12
Sept. 21—Young Montreal, Providence----L 12
Nov. 6—Giovanni Salerino, Syracuse---W 10
Dec. 26—Tony Canzoneri, N. Y. C.-------L 10

1927

Feb. 4—Charley Rosenberg, New York-L 15

1928

Mar. 22—Joe Ryder, Toledo, O.---------ND 12
May 12—Pete Zivic, New York--------KO 4
May 23—*Corp. Izzy Schwartz, N. Y. C.--W 15
July 24—Billy Kowalik, Buffalo---------W 6
Aug. 14—Charlie Pinto, Los Angeles----W 10
Aug. 21—Calif. Joe Lynch, Los Angeles-KO 7
Sept. 11—Fidel La Barba, Los Angeles----L 10
Oct. 5—Young Montreal, Syracuse-----W 10

*For world's Bantamweight title.

1929

Feb. 13—Babe Keller, Cincinnati------KO 2
Mar. 18—Eddie O'Dowd, Cincinnati, O.-W 10
Apr. 12—Kid Chocolate, New York----LF 7
June 11—Archie Bell, Wilkes-Barre------W 10
Aug. 19—Eddie O'Dowd, Columbus, O.--W 10
Aug. 26—Vidal Gregorio, Philadelphia--W 10
Sept. 20—Andy Martin, Boston----------L 10
Nov. 1—Cecil Payne, Louisville, Ky.----W 10
Nov. 28—Pete Zivic, New York--------KO 4
Dec. 4—Young Montreal, Providence---W 10
Dec. 21—Tommy Ryan, Troy, N. Y.----KO 4

1930

Jan. 29—Freddie Miller, Cincinnati------D 10
Feb. 6—Al Rackon, Hartford, Conn.----KO 3
Apr. 9—Billy Shaw, Cincinnati--------KO 1
Apr. 25—Bat Battalino, Hartford, Conn. L 10
May 28—Fidel La Barba, New York-----L 10
Aug. 20—Johnny Vacca, Utica----------W 10
Nov. 14—Tommy Paul, Buffalo, N. Y.------L 10

1931

Jan. 2—Davey Abad, St. Louis---------W 8
Mar. 16—Jimmy Katz, Rochester, N. Y.-KO 6
Apr. 6—Johnny Farr, Columbus, O.----KO 8
Apr. 22—Johnny Datto, Cleveland-------W 6
May 11—Hymie Wiseman, Des Moines--W 8
July 17—Emil Paluso, Utica----------KO 8
Sept. 24—Battling Battalino, Cincinnati--W 10
Nov. 19—Battling Battalino, Ch.----KO by 1
Retired until 1935

1935

Nov. 12—Steve Smith, Buffalo----------W 10

1936

Feb. 7—Leo Rodak, N. Y. C.----------D 10
Feb. 28—Pete Nebo, Utica----------KO 2
Apr. 17—Tony Herrera, N. Y. C.---------KO 2
June 1—Orville Drouillard, N. Y. C.----KO 7
June 15—Johnny Jadick, N. Y. C.---------W 8
Aug. 7—Joe Zodda, Utica----------KO 2
Aug. 19—Tommy Howell, Utica---------KO 2
Sept. 9—Johnny Alba, Utica----------W 8
Oct. 15—Honeyboy Hughes, Utica------W 8
Nov. 6—Eddie Zivic, Utica----------W 8
Nov. 27—Enrico Venturi, N. Y. C.---------L 8

PANAMA AL BROWN

(Alphonse Theo Brown)

Born, July 5, 1902, Panama. C. Z. Nationality, Panamanian Negro. Weight, 118-112 lbs. Height, 5 ft. 11 in. Managed by Dave Lumiansky.

1922

—Jose Moreno, Panama----------W 6
—Young Jeff Clarke, Panama---KO 4
Dec. 6—Sailor Patchett, Panama-------W 15
(Won Isthmus Flyweight Title)

1923

Aug. 22—Johnny Breslin, New York-----D 4
Sept. —Tommy Milton, New York----KO 1
Oct. 13—Billy Hines, New York--------KO 3
Nov —Bobby Risden, New York-------D 6
Dec. 12—Willie Darcy, New York--------W 12

1924

May 3—Bobby Burns, N. Y. C.---------KO 7
May 24—Joe Colletti, N. Y. C.----------W 12
June 7—Willie La Morte, N. Y. C.-------KO 2
June 28—Al Kaufman, N. Y. C.----------KO 1
—Willie Farley, N. Y. C.---------KO 1
Aug. 9—George McNally, New York--KO 4
Aug. 30—Sparkplug Russell, N. Y. C.-----W 10
Sep. 13—Willie Salter, New York-------KO 1
Sept. 27—Billy Marlowe, N. Y. C.---------W 12
Oct. 25—Frankie Ash, N. Y. C.---------KO 1
Nov. 11—Tommy Milton, N. Y. C.---------W 15

1925

Jan. 3—Jimmy Russo, N. Y. C.----------L 10
Feb. 19—Davey Abad ----------W 6
June 3—Jimmy Russo, N. Y. C.----------W 10
Aug. 22—Eddie Flank, N. Y. C.----------W 10

—Johnny Forbes, Albany---W 12
—Davey Adelman, Atlantic City—W 10
Oct. 5—Bobby Green, N. Y. C.---W 10
Oct. 16—Johnny Breslin, N. Y. C.---W 10
Dec. 11—Tommy Hughes, N. Y. C.---W 10
—Dominick Petrone, N. Y. C.---W 6

1926

Jan. 26—Domingo Compas, Vernon, Cal.--D 10
Feb. 6—Dominick Petrone, N. Y. C.---L 10
Feb. 9—Jackie Sherman, Vernon, Cal.--L 10
Apr. 23—Abe Goldstein, N. Y. C.---L 10
May 21—Teddy Silva, N. Y. C.---KO 3
June 6—Jack Pettibone, N. Y. C.---KO 4
July 7—Pete Zivic, N. Y. C.---W 10
July 31—Awk Derrich, Huron, S. D.---KO 3
Aug. 6—Harry Forbes, Albany, N. Y.--W 12
Sept. 2—Joe Ryder, N. Y. C.---W 4

1927

Jan. 25—Edouard Mascart, Paris---KO 5
Mar. 8—Kid Socks, Paris---KO 5
Apr. 2—Eugene Criqui, Paris---W 10
May 10—Young Cyclone, Paris---W 10
Oct. 18—Albert Ryall, Paris---KO 2
Nov. 22—Henri Scillie, Paris---L 12
Dec. 10—Andre Routis, Paris---L 10
—Antonio Merlo, Paris---KO 3
—Yg. Parbrieg, Paris---KO 1
—Yg. Henri Scillie, Paris---D 10

1928

Mar. 23—Benny Schwartz, N. Y. C.---W 10
Mar. 29—Billy Shaw, N. Y. C.---KO 1
Apr. 10—Steve Nugent, Toledo, O.---WF 1
May 2—Eddie O'Dowd, N. Y. C.---W 10
June 21—Billy Shaw, N. Y. C.---KO 1
Sept. 13—Kid Francis, N. Y. C.---W 12
Nov. 17—Johnny Cuthbert, Paris---D 15
Nov. 23—Kid Pattenden, Paris, France--D 15
Dec. 8—Harry Corbett, Paris, France---W 10
Dec. 18—Harry Corbett, Paris, France---W 12
—Steve Nugent, Toledo---WF 2

1929

Jan. 29—Tiger Humery, Paris, France-KO 1
Mar. 6—Francis Biron, Paris, France-KO 3
Mar. 24—Don Bernasconi, Madrid, Spain W 10
Apr. 9—Joe Cadman, Paris, France---KO 4
May 26—Vernon Cormier, Portld., Me.-KO 3
June 18—Vidal Gregorio, N. Y. C.---W 15
(Won Bantamweight Title)
July 3—Vic Burrone, Newark, N. J.---W 10
July 16—Vernon Cormier, Portld., Me.-KO 4
July 26—Battling Battalino, Hartford---L 10
Aug. 28—*Knud Larsen, Copenhagen---W 10
*Title bout.

1930

Jan. 25—Pinkey Silverberg, Havana---W 10
Feb. 8—Johnny Erickson, N. Y. C.---WF 4
Feb. 18—Johnny Canzoneri, Allentown--W 10
Mar. 14—Tommy Paul, Buffalo, N. Y.---D 6
Apr. 15—K. O. Morgan, Toledo---W 6
Apr. 21—Al Gillette, New Bedford---KO 9
May 10—Calvin Reed, New Bedford---KO 4
June 4—Frankie Wilson, N. Y. C.---KO 1
June 5—Milton Cohen, Waterbury---KO 1
June 17—Johnny McCoy, West Spgfield--KO 6
June 18—Benny Brostoff, Bayonne---KO 2
June 21—K. O. Wallace, N. Y. C.---KO 3
June 25—Mickey Doyle, Scranton---W 10
July 14—Luigi Quadrini, N. Y. C.---W 10
July 23—Domenico Bernasconi, N. Y. C.--W 10
Aug. 29—Johnny Vacca, Bridgeport---KO 3
Oct. 4—Eugene Huat, Paris, France---W 15
(Title bout)
Oct. 22—Jose Girones, Barcelona, Spain-D 10
Nov. 8—Nick Bensa, Paris---W 10

1931

Feb. 11—*Nick Bensa, Paris---W 10
Mar. 10—Willie Farrell, Manchester---KO 3
Apr. 13—Jack Garland, London---W 15
Apr. 14—J. Garland, London---W 15
Apr. 15—Roger Simende, Paris, France-KO 3
Apr. 30—Julien Verbist, Paris, France-KO 8
May 21—Teddy Baldock, London---KO 12
June 15—Johnny Cuthbert, London---LF 8
Aug. 25—*Pete Sanstol, Montreal---W 15
Oct. 27—*Eugene Huat, Montreal---W 15
Nov. 18—Art Chapdelaine, Quebec---KO 7
Dec. 15—Newsboy Brown, Los Angeles--L 10
*Title.

1932

Jan. 4—Speedy Dado, Los Angeles---L 10
Mar. 15—Golfball Bernard, New Bedfd.-W 10
May 18—DiCea, Paris, France---W 10
May 28—Luigi Quadrini, Cardiff---KO 6
May 31—Rene Machtens, Paris---W 10
June 13—Nel Tarleton, Liverpool, Eng.--D 15
June 18—Eugene Huat, Paris---W 10
June 25—Vittorio Tamagnini, Milan---L 10
July 10—*Kid Francis, Marseilles---W 15
(One judge and referee favored Brown; one for Francis. Riot started).
July 11—The international Boxing Union awarded the fight to Brown.
Aug. 17—Roland Lecuyer, Montreal---KO 6
Sept. 19—*Emilie Pladner Toronto---KO 1
Sept. 26—Mose Butch, Pittsburgh---W 10
Oct. 20—Young Machtens, Antwerp---W 10
Oct. 23—Petit Biquet, Brussels---W 10
Nov. 14—Emile Pladner, Paris---KO 2
Dec. 1—Dick Burke, Sheffield---W 12
Dec. 3—Young Henri Scillie, Brussels--D 10
Dec. 8—Franz Matchens, Paris---W 10
*Title bout.

1933

Feb. 9—Henri Pontrain, Paris---W 10
Mar. 4—Johnny Peters, London---W 15
Mar. 18—*Dom Bernasconi, Milan---W 12
May —Tommy Hymans, England---KO 9
June —Art Boddington, London---KO 4
June 12—Dave Crowley, London---W 10
July 3—*Johnny King, London---W 15
*Title bout.

1934

Feb. 19—*Young Perez, Paris, France---W 15
Apr. 16—Kid Francis, Paris, France---W 10
May 17—Gustave Humery, Paris, Fr.---LF 6
Nov. 1—Young Perez, Tunis---KO 10
*Title bout.

1935

Mar. 18—Baltazar Sangchilli, Valencia--D 10
Apr. 12—Luigi Quadrini, Madrid---W 10
June 1—Baltazar Sangchilli, Valencia---L 15
(Lost world bantamweight championship)
Sept. 10—Pete Sanstol, Oslo, Norway---L 10

1937

Sept. 9—Andre Regis, Paris---KO 1
Sept. 23—Maurice Huguenin, Paris---KO 3
—Augier, Geneva---KO 2
Nov. 26—Poppy Decico, Paris---W 10
Dec. 22—Young Perez, Paris---KO 5

1938

Mar. 4—Baltazar Sangchilli, Paris---W 15
Apr. 13—Valentine Anglemann, Paris KO 8

1939

Apr. 22—Christobal Jaramillo, N. Y. C.-KO 4
May 6—Mariano Arilla, N. Y. C.---KO 3

1941

—Leocadio Torres, Panama ---KO 8
—Battling Nelson, Panama ---KO 4
Sept. 7—Kid Fortune, Panama ---KO 2
Oct. 12—Eduardo Carrasco, Panama---L 10

1942

Mar. 8—Eduardo Carrasco, Panama ---L 10
July 27—Baby Yucatan, Panama ---KO 5
Aug. 30—Leocadio Torres, Panama ---D 15
(Panama featherweight title fight)

1944

Jan. 25—Chalky Wright, Panama---KO by 5
Died April 11, 1951, New York, N. Y.

BALTAZAR SANGCHILLI

(Baltasar Belenguer Hevoas)

Born, October 15, 1911, Valencia, Spain. Nationality, Spanish. Weight, 118 lbs. Height, 5 ft. 3 in. Managed by Bertys Remy.

1929

Apr. 29—Casanova, Valencia ---KO 2
June 8—Saenz, Valencia ---LF 2
Aug. 4—Samber, Valencia ---W 4
Sept. 21—Viana, Valencia ---W 4
Oct. 5—Viana, Valencia ---D 4
Nov. 17—Antonio Bernaben, Valencia --KO 6
Nov. 24—Las Heras, Valencia ---L 6

1930

Jan. 2—Saulo, Valencia ---W 6
Mar. 12—Viana, Valencia ---WF 4
June 7—Barber, Alicante ---W 4
June 8—Vicenie Santacruz, Alicante ---W 6
July 5—Battista, Alicante ---KO 5
July 12—Jaime Garcia, Alicante ---KO 1
July 17—Pascual Latorre, Alicante ---W 6

Aug. 1—Liberato, Malaga ----------W 10
Aug. 20—Parejo, Grenade ----------KO 1
Sept. 17—Lagaves, Malaga ----------KO 3
Sept. 30—Kid Brand, Malaga ----------KO 2
Nov. 2—Ignacio Gomez, Malaga ------KO 3
Nov. 23—Samber, Malaga ----------W 8

1931

Jan. 10—Koliche, Seville ----------KO 1
Jan. 17—Alejandro Soler, Seville------KO 4
Mar. 20—Vercher, Seville ----------KO 2
Mar. 28—Francisco Bella, Seville -------W 10
July 26—Morales, Volmau ----------W 8
July 31—Abraham, Casablanca ---------KO 6
Aug. 20—Lorente, Gibraltar ----------KO 8
Aug. 29—Jose Hugo, Melilla ----------W 10
Sept. 16—Liberato, Lisbon ----------W 8

1932

Feb. 12—Fortunato Ortega, Barcelona --L 8
July 6—Miguel Safont, Barcelona -----W 8
Aug. 20—Miguel Safont, Barcelona ------W 10
Sept. 3—Albert Biesmans, Barcelona ---W 10
Nov. 3—Manuel Gonzales, Barcelona ---W 10
Dec. 20—Lorenzo Vitria, Barcelona -----L 10

1933

Jan. 17—Jean Cuart, Barcelona -------KO 5
Feb. 7—Emilio Iglesias, Barcelona ----W 10
Mar. 18—Young Perez, Valencia ---------W 10
Apr. 22—Carlos Flix, Valencia ---------W 12
(Bantamweight Championship of Spain)
June 11—Ottavio Gori, Valencia --------W 10
July 15—Nic Petit-Biquet, Valencia ----D 15
(Declared void by I.B.U.)
Aug. 27—Ottavio Gori, Malaga ---------KO 5
Sept. 10—Ottavio Gori, Valencia---------KO 4
Oct. 17—Alfredo Magnolfi, Madrid ------W 10
Oct. 25—Vigili, Castellon ----------KO 2

1934

Jan. 11—Simons, Alicante ----------KO 1
Jan. 19—Victor Ferrand, Madrid -------W 10
Feb. 6—Carlos Flix, Madrid ----------D 12
(Spanish Bantamweight Championship)
Feb. 23—Henri Barras, Madrid --------WF 4
Mar. 18—Giovanni Sili, Valencia -------KO 2
Apr. 14—Victor Ferrand, Valencia -----KO 4
June 17—Young Perez, Oran ----------W 10
Aug. 18—Nic. Petit-Biquet, Algeria -----L 10
Nov. 28—Joseph Decico, Paris ----------D 10

1935

Jan. 4—Young Borel, Paris ----------W 10
Jan. 16—Kid David, Brussels ----------W 15
Mar. 18—Al Brown, Valencia ----------D 10
June 1—Al Brown, Valencia ----------W 15
(World Bantamweight Championship)
June 28—Rene Gabes, Valencia---------KO 3
July 16—Vincent Riambau, Melilla -----W 10
Aug. 3—Young Borel, Oran ----------W 10
Aug. 31—Nic. Petit-Biquet, Algeria ----KO 10
Sept. 14—Young Perez, Casablanca -----W 10
Oct. 18—Alfredo Magnolfi, Madrid -----W 10

1936

Mar. 20—George Butcher, Spain ------KO 4
Mar. 31—Ronnie Jones, London --------W 10
Apr. 10—Benny Sharkey, England ------L 10
May 16—Jimmy Martin, Brooklyn ----KO 8
May 29—Lew Farber, N. Y. C. ----------W 10
June 29—Tony Marino, N. Y. C. ----KO by 14
(Lost Bantamweight Title)
Sept. 28—Frankie Martin, Canada -------L 10
Oct. 15—Tony Marino, Pittsburgh -----W 10

1938

Jan. 1—Juan Zurita, Mexico City -----L 10
Mar. 4—Al Brown, Paris ----------L 10
Dec. 9—Ernst Weiss, Berlin----------L 10

TONY MARINO

Born, 1912, Pittsburgh, Pa. Weight, 118 lbs. Height, 5 ft. 3 in. Managed by Bill Newman.

1931

Won: Young Ketchel, 6.

1932

Knockouts: Eller McNeil, 2; George Shea, 4. Won: George Litch, 6; Young Ketchel, 6; George Tomasky, 6; Johnny Edwards, 10.

1933

Knockout: Mickey Farr, 3. Won: Frisco Grande, 10; Marty Gold, 10; Franklin Young, 10; Joey Ross, 8; Young Ketchell, 8. Lost: Willie Davies, 10; Wolgast, 10.

1934

Knockout: Bobby Olivas, 4. Won: Ray Mayo, 8. Lost: Small Montana, 10; Small Montana, 10, Pablo Dano, 10. Draw: Joey Dodge, 10.

1935

Apr. 12—Joey Dodge, Sacramento -----W 10
Apr. 26—Pablo Dano, Sacramento -------L 10
July 12—Young Tommy, Hollywood -----L 10
Aug. 5—General Padilla, San Francisco-W 8
Oct. 2—Midget Wolgast, Oakland ------L 10
Oct. 22—"Speedy" Dado, Sacramento ---D 10

1936

Mar. 14—Richard Li Brandi, Brooklyn--W 6
Mar. 28—Skippy Allen, Brooklyn ------KO 4
Apr. 11—Willie Felice, Brooklyn ---KO by 3
May 2—Willie Felice, Brooklyn -------W 6
May 16—Santos Hugo, Brooklyn ------KO 4
June 2—Lou Salica, L. I., N. Y. -------W 10
June 29—Baltazar Sangchilli, N. Y. C.---KO 14
(Won Bantamweight Title)
Aug. 31—Sixto Escobar, N. Y. C. ---KO by 13
(Lost Bantamweight Title)
Oct. 15—Baltazar Sangchilli, Pittsburgh--L 10
Oct. 31—Nickey Jerome, Brooklyn ----W 8
Nov. 21—Jimmy Martin, Brooklyn -----W 8
Dec. 9—Cristobal Jaramillo, N. Y. C. ---W 8
Dec. 19—Nickey Jerome, Brooklyn ----W 8

1937

Jan. 30—Indian Quintana, Brooklyn -----L 8
Marino suffered cerebral hemorrhage; died Feb. 1, 1937.

SIXTO ESCOBAR

Weight, 118 lbs. Height, 5 ft. 4 in. Managed by Lew Brix.

1931

Knockouts: Ramon Rodriguez, 6; Luis Perez, 2. Won: Luis Perez, 6; Luis Perez, 6; Rafael Morales, 10. Lost: Rafael Morales, 8. All fights in San Juan, P. R.

1932

Knockouts: Pica Rica, 5; Rafael Morales, 2; Firpo Suhano, 5. Won: Simon Chaves, 10; Firpo Suhano, 10; Phil Tobias, 10. Lost: Simon Chaves, 10. Pica Rica fight in San Juan—all others Venezuela.

1933

Knockouts: Jose Lago, 10; K. O. Tiger, 2. Won: K. O. Tiger, 8; Baby Face Mendoza, 10; Pedro Riuz, 10; Sindolfo Diaz, 10; Vincinte Abadia, 10. Lost: Pancho Villa, 10. Draw: Henry Chaft, 10; Felipe Andrade, 10 (San Juan). All others in Venezuela.

1934

Jan. 6—Billy Nelson, Porto Rico ------KO 10
Feb. 9—Ray Lullolo, Porto Rico -------W 10
Mar. 12—Kid Truyol, Porto Rico ------KO 8
May 7—Bobby Leitham, Holyoke ----KO 7
May 21—Joey Archibald, Holyoke ------W 10
June 5—Boby Leitham, Montreal ----KO 5
June 26—Baby Casanova, Montreal -----KO 9
(Won N. B. A. Bantamweight Title)
Aug. 8—Eugene Huat, Montreal -------W 15
(Title Bout)

1935

Mar. 31—Juan Zurita ----------L 10
May 28—Joey Archibald, N. Y. C. ------KO 6
June 21—Johnny Bang, N. Y. C. --------KO 5
Aug. 7—Pete Sanstol ----------W 12
Aug. 26—Lou Salica, N. Y. C. (title) -----L 15
Nov. 15—Lou Salica, N. Y. C. (title) -----W 15

1936

Feb. 5—Al Gillette, Cuba ----------KO 5
July 15—Indian Quintana, L. I. ---------L 10
Aug. 31—Tony Marino, N. Y. C. --------KO 13
(Bantamweight Title Bout)
Oct. 5—Harry Jeffra, Baltimore --------L 10
Oct. 13—*Indian Quintana, N. Y. C. ----KO 1
Dec. 9—Harry Jeffra, N. Y. C. ----------L 10
*Title Bout.

1937

Feb. 21—Lou Salica, Puerto Rico --------W 15
(Bantam Title)
May 12—Nicky Jerome, N. Y. C. -------KO 2
June 21—Pat Robertson, Chicago ------KO 8
July 21—George Holmes, N. Y. C. ------KO 3
Sept. 1—Eddie Reid, Hartford --------KO 8
Sept. 23—Harry Jeffra, N. Y. C.----------L 15
(Lost Bantamweight Title)
Nov. 13—Johnny De Foe, Brooklyn -----D 8

1938

Feb. 20—Harry Jeffra, San Juan ---------W 15
(For Title)
Apr. 19—Kayo Morgan, Detroit ---------L 10
May 4—Nat Litfin, N. Y. C. ----------L 10
Sept. 5—Lew Transparenti, Baltimore --W 10
Nov. 1—Henry Hook, Toronto ---------L 10
Dec. 19—Al Mancini, Washington, D. C.--L 10

1939

Apr. 2—Kayo Morgan, Puerto Rico ----W 15
(For Title)
July 7—Johnny Buff, Mt. Frdm., N. J.--W 8
July 25—Frankie Bove, Garfield, N. J. ---L 8
Aug. 14—Jimmy Perrin, New Orleans ---L 10
Oct. 4—Tony Olivera, Oakland, Cal. ---L 10
(Vacated title because of weight)
Dec. 11—Frankie Covelli, Pittsburgh ----L 10

1940

Apr. 7—Simon Chavez, Caracas, Venez.-D 10
Dec. 2—Harry Jeffra, Baltimore -------L 10

1943

In U. S. Army.

HARRY JEFFRA

(Record under Featherweight Champions)

GEORGIE PACE

Born, February 2, 1916. Cleveland, Ohio. Nationality, American-Negro. Weight, 118 lbs. Height, 5 ft. 5 in. Managed by Jimmy White.

1936

Knockout: Nat Litfin, 1. Won: Mel Glionna, 6; Al McKenzie, 6; Leo Abrams, 6; Al Harris, 6. No decision: K. O. Morgan, 10.

1937

Jan. 6—Jimmy Young, Toronto ------KO 2
Feb. 3—Leo Ritnour, Cleveland -------W 8
Mar. 12—Franklin Young, Youngstown--W 10
May 7—Willie Felice, Detroit ---------KO 1
June 1—Angelo Calura, Toronto -------W 8
July 5—Joey Lombardo, Toledo -----KO 2
Aug. 11—Frankie Martin, Toronto -----KO 6
Sept. 8—Johnny Edwards, Toronto ---KO 1
Nov. 23—Spider Armstrong, Toronto KO by 6

1938

Feb. 14—Katsumi Morioka, Toronto ----W 10
Feb. 21—Johnny Gaudes, Toronto ------W 10
Mar. 28—Katsumi Morioka, Toronto-----W 10
Apr. 18—Henry Hook, Toronto ---------W 10
May 23—Indian Quintana, Toronto ------W 10
Sept. 23—Baby Yack, Toronto ----------W 10
Oct. 24—Jimmy Thomas, Cleveland ---KO 2
Nov. 21—Henry Hook, Toronto ---------W 10
Dec. 14—Jackie Landers, Lorain, O. ---KO 2

1939

Mar. 1—Henry Hook, Cleveland -------W 10
Nov. 13—Bobby Docherty, Columbus---KO 2
Nov. 24—Jimmy Webster, Cleveland --KO 8

1940

Jan. 1—Johnny Gaudes, Milwaukee ---W 10
Mar. 4—Lou Salica, Toronto ----------D 15
(NBA Bantamweight Title)
May 1—Pablo Dano, N. Y. C. ----------W 10
Jan. 27—Lawrence Gunn, Balti., Md. --KO 1
Sept. 24—Lou Salica, N. Y. C. ----------L 15
(N. Y. Commission Bantamweight Title)
Oct. 14—Joey Puig, Stamford ---------KO 6
Nov. 11—Jackie Callura, Toronto ------D 10
Dec. 4—Rush Dalma, Oakland, Cal. ----L 10

1941

Feb. 18—Spider Armstrong, Toronto ---KO 6
Mar. 21—Tony Dupre ----------KO 2
Apr. 22—Matty Perfetti, Toronto ------KO 7
July 10—Jimmy Hatcher, Wtrby, Conn.--L 8
Aug. 22—Danny London, Brooklyn -----W 8
Nov. 10—Bill Speary, Toronto ----------L 10

1942

In U. S. Army.

1943

Aug. 1—Al Reasoner, New Orleans ----L 10

LOU SALICA

Born, July 26, 1913, New York City. Nationality, Italian-American. Weight, 118 pounds. Managed by Hymie Caplan.

1931

Won the Metropolitan A. A. U. Flyweight Championship.

1932

Won the Metropolitan A. A. U. Flyweight Championship.
Won the Golden Gloves Flyweight Championship.
Won the Inter-City Golden Gloves Flyweight Championship.
Defeated Steve Enekes, Olympic Champion.
Won the Italian-American Flyweight Championship.

1933

Jan. 5—Lew Franklin, N. Y. C. --------W 4
Apr. 14—Ernest Torres, N. Y. C. ---------W 5
May 27—Johnny Ladao, N. Y. C. ---------W 6
Aug. 1—Skippy Allen, N. Y. C.----------W 6
Aug. 26—Sammy Goldman, N. Y. C. -----W 6
Sept. 19—Antol Koscis, N. Y. C. --------W 6
Nov. 2—Antol Koscis, N. Y. C. ---------D 6
Dec. 19—Tony Passano, N. Y. C. --------W 6
Dec. 27—Pete De Grasse, N. Y. C. -------W 6
—Damasco Seda ----------KO 2
—Frankie Puccio ----------W 4
—Frankie Puccio ----------W 5
—Jimmy Martin ----------W 6
—Jimmy Martin ----------W 6
—Ralph Giffone ----------W 6

1934

Feb. 2—Julie Katz, N. Y. C. ----------W 6
Feb. 14—Midget Wolgast, N. Y. C. -------L 8
Apr. 2—Harry Bauman, N. Y. C. -------W 6
May 1—Midget Wolgast, N. Y. C. ------D 8
May 11—Julie Katz, N. Y. C. ----------W 8
Aug. 10—Joe Tei Ken, Hollywood ------W 10
Sept. 7—Young Tommy, Hollywood ---W 10
Oct. 5—B'y Face Mathes'n, Hollywood-KO 6
Oct. 17—Speedy Dado, Hollywood ------L 10
Dec. 20—Baby Quintana, Montreal -----W 10

1935

Jan. 28—Johnny Erickson, N. Y. C. -----W 8
Mar. 1—Dick Welsh, N. Y. C. ----------W 6
May 3—Midget Wolgast, Hollywood ---W 10
June 11—Pablo Dano, Los Angeles ------W 10
July 30—Jerry Mazza, N. Y. C. ----------D 8
Aug. 26—Sixto Escobar, N. Y. C. -------W 15
(Won Bantamweight Title)
Nov. 15—Sixto Escobar, N. Y. C. ---------L 15
(Lost Bantamweight Title)

1936

Feb. 28—Henry Hook, Hollywood-------D 10
Mar. 11—Tuffy Pierpont, Oakland-----KO 6
Mar. 20—Small Montana, San Francisco--W 10
Apr. 3—Henry Hook, Hollywood--------W 10
June 2—Tony Marino, Long Island-----L 10
June 23—Yg. Jack Sharkey, Brooklyn----D 8
Sept. 8—Sammy Garcia, Brooklyn------W 8
Sept. 19—Nicky Jerome, Brooklyn-------L 8
Oct. 10—Nicky Jerome, Brooklyn-------L 8
Dec. 4—Joe Mendiola, Hollywood------W 10

1937

Jan. 1—Mauricio Seria, Stockton-------W 10
Jan. 15—Bobby Leyvas, Hollywood------D 10
Feb. 21—Sixto Escobar, Puerto Rico------L 10
(Bantamweight title)
Apr. 16—Bobby Leyvas, Hollywood----KO 1
May 11—Pete DeGrasse, Los Angeles----W 10
June 18—Pancho Leyvas, Hollywood -----D 10
Oct. 12—Jackie Corcoran, Elizabeth-----W 10
Nov. 2—Joey Wach, Brooklyn---------KO 4
Nov. 16—Sammy Garcia, Brooklyn------W 8

1938

Feb. 5—Ernest Weiss, Brooklyn--------W 8
Mar. 26—Jimmy Urso, Brooklyn---------W 8
May 15—Fillo Echeverria, Havana------KO 9
July 22—Emilio Magana, Hollywood---KO 9
Aug. 12—Pablo Dano, Hollywood--------W 10
Aug. 26—Jim Roche, San Francisco-----KO 8
Nov. 17—Katsumi Morioka, Brooklyn----W 10

1939

Mar. 1—Little Dado, Oakland----------D 10
Apr. 6—Richard Lemos, Hollywood-----W 10
May 19—Little Pancho, Hollywood------W 10
June 16—Little Dado, Hollywood--------L 10
Aug. 18—Jackie Jurich, Hollywood-----KO 9
Sept. 15—Manuel Ortiz, Hollywood------W 10
Oct. 20—Little Dado, Hollywood---------D 10
Nov. 17—Tony Olivera, Hollywood------W 10
Dec. 14—Tony Olivera, Hollywood-------L 10

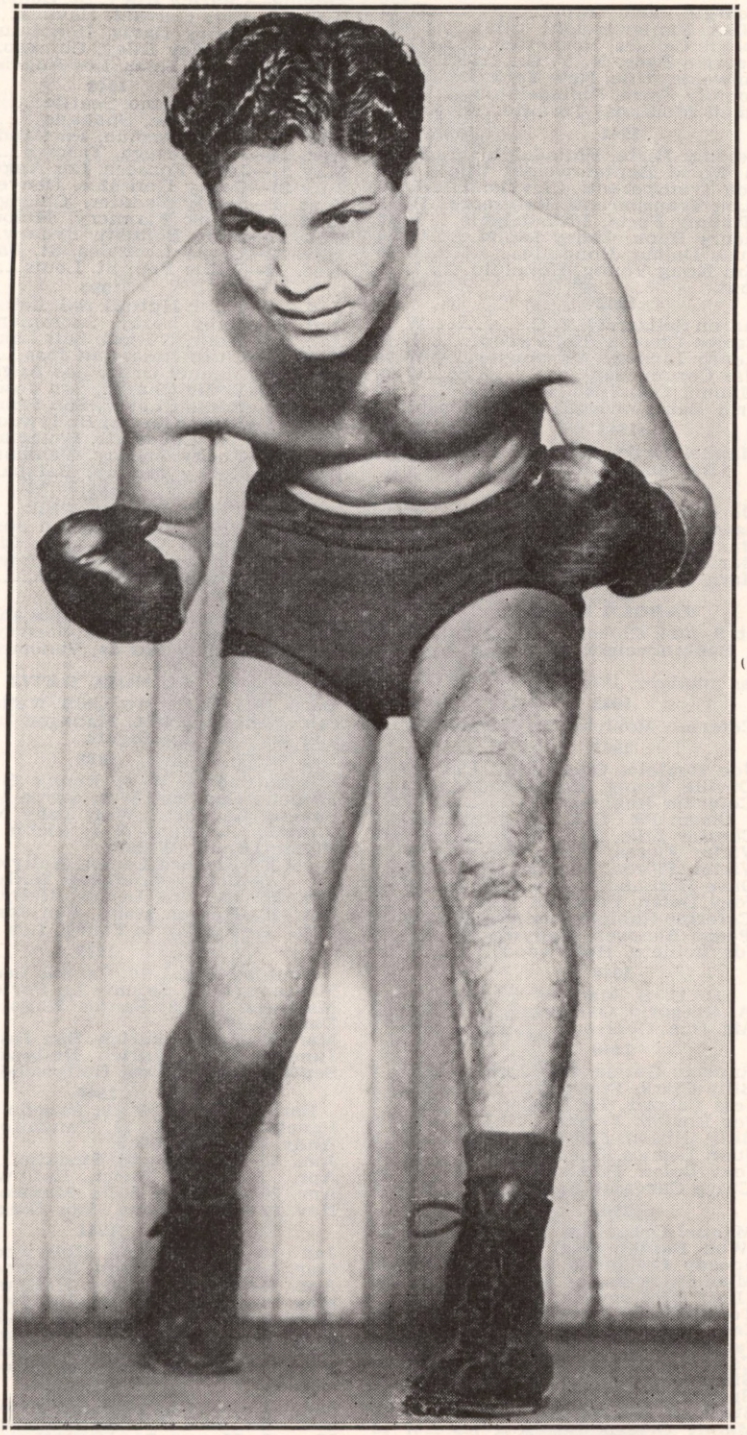

MANUEL ORTIZ
Former World Bantamweight Champion

1940

Mar. 4—Georgie Pace, Toronto.....D 15
(NBA Bantamweight title)
Apr 4—Jackie Callura, Rochester.....D 10
Sept. 24—Georgie Pace, N. Y. C.....W 15
(Bantamweight title, New York State)
Oct. 21—Tommy Forte, Philadelphia.....L 10
Dec. 2—Small Montana, Toronto.....KO 3

1941

Jan. 13—Tommy Forte, Philadelphia....W 15
(Won World Bantamweight title)
Mar. 6—Lou Transparenti, Cleveland....L 10
Apr. 25—*Lou Transparenti, Baltimore..W 15
June 16—*Tommy Forte, Philadelphia...W 15
Aug. 8—Henry Hook, Coney Island.....W 10
Oct. 6—Rush Dalma, Honolulu.....L 10
Nov. 3—Kui Kong Young, Honolulu.....L 10
*Title bout.

1942

Jan. 20—Aaron Seltzer, N. Y. C.....W 10
Apr. 17—Carlos Chavez, Hollywood.....L 10
June 3—Kenny Lindsay, Vancouver.....W 10
July 10—Nat Corum, San Jose.....W 10
Aug. 7—Manuel Ortiz, Hollywood.....L 12
(Lost world bantamweight championship)

1943

Mar. 10—Manuel Ortiz, Oakland....KO by 11
(Bantamweight title)

1944

Jan. 27—Don McLean, Scranton.....W 10
Feb. 3—Larry Torpey, Philadelphia...KO 7
Feb. 25—Maxie Tanaka, Scranton.....KO 9
Feb. 28—Mario Colon, Holyoke.....KO 10
Mar. 27—Harry Jeffra, Baltimore.....L 10

HAROLD DADE

Born Oct. 9, 1924, Chicago, Ill. Height 5 ft. 5 in. Negro Bantamweight. Managed by Gus Wilson.

Fought as amateur, 1940-1941.

1942

Dec. 18—Ceferino Robleto, Hollywood..W 4

1943

Jan. 4—Joe Robleto, Ocean Pk., Cal...D 6
Jan. 8—Orville Young, Hollywood ...KO 4
Jan. 18—Ceferino Robleto,
Ocean Pk., Cal. .....D 8
Feb. 19—Chester Ellis, San Diego .....W 10
Mar. 22—Victor Flores, Ocean Pk., Cal..W 8
Apr. 22—Victor Flores, San Diego .....W 10
May 11—Dave Hernandez, Los Angeles..W 10
May 14—Joey Dolan, Portland, Ore.....W 10
—Ceferino Robleto, Los Angeles..W 4
—Pedro Ramirez, Hollywood ....L 6
—Joe Robleto, Hollywood.....W 10

1944

U. S. Marines
—Al Gregorio, Overseas .....KO 2
—Mc. Don, Overseas .....KO 1

1946

Apr. 9—Ruperto Garcia, San Jose.....KO 3
Apr. 16—Billy Clark, Fresno .....KO 2
Apr. 26—Jess Salazar, Hollywood .....KO 3
Apr. 30—Joe Borjon, Fresno .....W 8
May 7—Billy Gibson, Fresno .....W 8
Sept. 9—Juan Leanos, Ocean Park .....W 10
Dec. 13—Joey Dolan, Portland .....W 10
—Chivo Carvajal, San Diego....KO 7

1947

Jan. 6—Manuel Ortiz, San Francisco...W 15
(Won Bantamweight Title)
Feb. 12—Speedy Cabanella, Oakland....W 10
Mar. 11—Manuel Ortiz, Los Angeles.....L 15
(Lost Bantamweight Title)
Apr. 2—Tony Olivera, Oakland .....W 10
May 6—Carlos Chavez, Los Angeles.....D 12
May 27—Jackie McCoy, San Jose.....W 10
July 22—Carlos Chavez, Los Angeles....L 12
Aug. 26—Simon Vegara, Los Angeles....L 10
Oct. 18—Speedy Cabanella, Manila ....W 10
Nov. 19—Star Navan, Manila.....W 10
Dec. 23—Manny Ortega, Los Angeles...W 10

1948

Jan. 6—Bobby Jackson, Los Angeles.KO 7
Mar. 3—Lauro Salas, Sacramento.....W 10
Mar. 16—Jackie McCoy, San Jose.....W 10
Apr. 3—Luis Galvani, Havana.....L Dis 8
Apr. 14—Carlos Chavez, Los Angeles....L 10
June 3—Jackie Graves, Minneapolis.....L 10
June 21—Charley Riley, Chicago.....W 10
July 12—Charley Riley, St. Louis.....D 10
Aug. 28—Luis Galvani, Havana.....L 10
Sept. 28—Henry Davis, Honolulu.....L 10
Oct. 29—Charley Riley, Chicago.....W 8
Dec. 7—Lauro Salas, Los Angeles.....W 12

1949

Jan. 18—Joey Clemo, Seattle.....W 10
Feb. 16—Joe Velez, Spokane.....W 10
Mar. 1—Aaron Joshua, Portland.....KO 5
Apr. 14—Joey Ortega, Tacoma.....W 10
May 31—Jesus Fonseca, Los Angeles.....W 10
July 21—Corky Gonzales, Denver.....L 10
Sept. 2—Sandy Saddler, Chicago.....L 10
Sept. 30—Frank Flannery, Melbourne...W 12
Oct. 17—Elley Bennett, Sydney.....W 12
Nov. 22—Corky Gonzales, St. Paul.....L 10
Dec. 12—Willie Pep, St. Louis.....L 10

1950

Jan. 2—Keith Nuttall, Salt Lake City....L 10
Jan. 18—Baby Leroy, Sacramento.....D 10
Jan. 31—Keith Nuttall, Salt Lake City...L 10
Feb. 14—Chico Rosa, San Jose.....D 10
Mar. 7—Manuel Ortiz, Los Angeles.....L 10
Apr. 4—Eddie Chavez, San Jose....KO by 5
Apr. 24—Eddie Chavez, San Francisco....L 10
July 14—Rudy Garcia, Hollywood...KO by 11
Sept. —Kid Chocolate, Panama.....W 10
Oct. 4—Rocky McKay, Panama.....L 10
Dec. 3—Rocky McKay, Balboa.....L 10

1951

Jan. 30—Percy Bassett, Phila.....KO by 8
Mar. 6—Felix Ramirez, San Jose.. .....L 10
Apr. 22—Memo Valero, Mex. City...L Dis. 5
June 1—Fabala Chavez, Hollywood.....L 10
June 28—Diego Sosa, Havana.....L 10

1952

Feb. 28—Bobby Woods, Spokane.....W 10
June 22—Lauro Salas, Monterrey....KO by 3
Nov. 27—Bobby Woods, Vancouver.....L 10

MANUEL ORTIZ

Born, 1917, El Centro, Calif. Nationality, Mexican. Bantamweight. Managed by Frank Farmer and Johnny Rogers.

1938

Gen. Padila, W 4; Benny Goldberg, L 4; Frenchy Savidan, W 4; Servo Mendoza, W 4; Sammy La Porte, W 4; Tony Navero, KO 3, Frenchy Savidan, W 4; Richie Lemos, W 6· Richie Lemos, W 10.
Aug. 30—Richard Lemos, Hollywood.....W 6
—Benny Goldberg, Hollywood....L 10
Oct. 21—Richard Lemos, Hollywood....W 10
Oct. 26—Horace Mann, San Jose.....W 10
Nov. 8—Kui Kong Young, Los Angeles..L 10

1939

Donnie Maes, L 10; Canada Lee, KO 5; Small Montana, L 10; Sammy La Porte, KO 7; Kent Martinez, KO 3; Santos Hugo, KO 4; Pablo Dano, L 10.
Mar. 14—Jackie Jurich, San Jose.....KO 7
June 9—Jackie Jurich, Hollywood.....L 10
Sept. 15—Lou Salica, Hollywood .....L 10

1940

Barney Reyes, W 10; Pancho Layvas, L 10; Panchito Villa, L 10; Panchito Villa, W 10; Andy Vasquez, KO 5.
Jan. 30—Little Dado, Stockton.....D 10
Apr. 5—Jackie Jurich, Hollywood....KO 7
Apr. 20—Panchito Villa, Mexico City....W 10
Nov. 22—Cleo Shans, San Diego.....W 6

1941

Jan. 10—Rush Dalma, Hollywood .....KO 3
Mar. 14—Lupe Cardoza, Sacramento....KO 9
Apr. 4—Carlos Chavez, Hollywood.....D 10
May 9—Carlos Chavez, Hollywood .....W 10
June 6—Lou Transparenti, Hollywood.KO 7
Aug. 8—Tony Olivera, Hollywood .....L 10
Nov. 7—Donny Maes, Hollywood .....W 10
Nov. 21—Johnny Grady, Hollywood.....W 10

1942

Jan. 2—Tony Olivera, Hollywood.....W 10
Mar. 6—Little Pancho, Hollywood ....KO 7
May 8—Kenny Lindsay, Hollywood..KO 6
May 30—Leonard Lopez, Tiajuana .....KO
July 3—Elwood Romero, Hollywood ..KO 6
Aug. 7—Lou Salica, Hollywood .....W 12
(Won the world bantamweight championship)
Sept. 25—Bobby Carroll, San Diego ....KO 5
Oct. 9—Nat Corum, Portland, Ore.....W 10
Oct. 30—Nat Corum, Hollywood .....KO 6

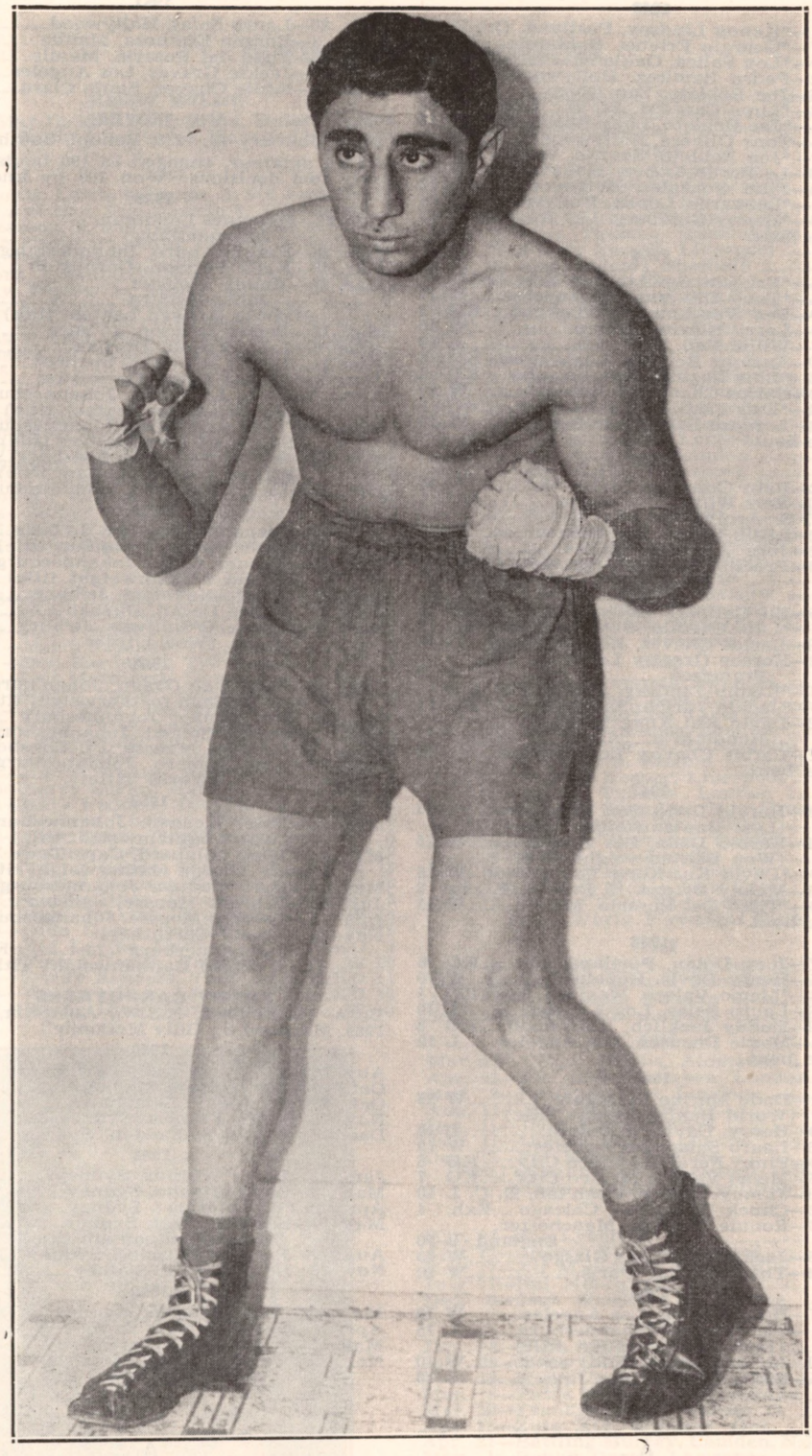

VIC TOWEEL
Former Bantamweight Champion

1943

Jan. 1—*Kenny Lindsey, Portland, Ore. W 10
Jan. 27—*Georgie Frietas, Oakland ---- KO 10
Mar. 10—*Lou Salica, Oakland ---------- KO 11
Apr. 2—Pedro Ramirez, Hollywood --- KO 6
Apr. 16—Joe Robleto, San Diego -------- W 10
Apr. 28—*Lupe Cardoza, Ft. W., Tex. -- KO 6
May 26—*Joe Robleto, Long Beach, Cal. -- W 15
June 25—Tony Olivera, Hollywood ------ KO 7
July 12—*Joe Robleto, Seattle, Wash. -- KO 7
Aug. 13—Leonardo Lopez, Hollywood --- W 10
Sept. 4—Fillo Gonzales, Hollywood ----- W 10
Oct. 1—*Leonardo Lopez, Hollywood - KO 4
Nov. 23—*Benny Goldberg, Los Angeles W 15
*Title bout.

1944

Mar. 14—*Ernesto Aguilar, Los Angeles - W 15
Apr. 4—*Tony Olivera, Los Angeles ---- W 15
May 19—Pee Wee Lewis, Hollywood --- KO 9
June 29—Larry Bolvin, Boston ---------- W 10
July 17—Willie Pep, Boston ---------- L 10
Aug. 29—Enrique Bolanos, Los Angeles KO 6
Sept. 12—*Luis Castillo, Los Angeles -- KO 4
Sept. 30—Carlos Chavez, Hollywood ------ W 10
Nov. 14—*Luis Castillo, Los Angeles ---- KO 9
Nov. 22—Lorenzo Safora, Oakland ------- W 10
*Title bout.

1945

Jan. 12—Baby Gonzales, Hollywood ------ W 10
Jan. 26—Bert White, San Diego -------- KO 7
In U. S. Army.
Nov. 2—Little Giant, San Diego -------- W 10
Nov. 12—Jose Andreas, Dallas ---------- W 10
Nov. 20—Proctor Heinhold, San Antonio - W 10

1946

Feb. 15—Eli Galindo, Hollywood ------- KO 4
Feb. 25—*Luis Castillo, San Francisco - KO 13
Mar. 19—Carlos Chavez, Los Angeles ---- D 15
Apr. 22—Horace Greeley Leftwich, San Francisco ---------- W 10
May 26—*Kenny Lindsay, Hollywood -- KO 5
June 10—*Jackie Jurich, San Francisco KO 11
July 12—David Kui Kong Young, Honolulu ---------- KO 7
Oct. 22—Carlos Chavez, Los Angeles ---- L 12
*Title bout.

1947

Jan. 8—Harold Dade, San Francisco ---- L 15
(Lost Bantamweight title)
Mar. 11—Harold Dade, Los Angeles ----- W 15
(Won Bantamweight title)
May 30—*David Kui Kong Young, Hon. - W 15
Oct. 15—Manny Ortega, El Paso ---- KO by 8
Dec. 20—*Tirso Del Rosario, Manila ----- W 15
*Title bout.

1948

Apr. 27—Joey Dolan, Portland, Ore. --- KO 6
May 25—Henry Davis, Honolulu ---------- W 10
July 4—*Memo Valero, Mexicali, Mex. KO 8
Sept. 28—Lauro Salas, Los Angeles ------- L 10
Oct. 29—Buddy Jacklich, Hollywood --- KO 8
Dec. 14—Maxie Docusen, Los Angeles ---- L 10
*Title bout.

1949

Mar. 1—Dado Marino, Honolulu ---------- W 15
(World Bantamweight Title)
Mar. 29—Henry Davis, Honolulu ---------- L 10
Apr. 26—Lauro Salas, Los Angeles ------- W 10
May 20—Pinky Peralta, Mexico City ---- KO 5
July 16—Memo Valero, Mexico City ---- KO 7
Aug. 29—Jimmy Cooper, Wash'ton, D. C. L 10
Sept. 2—Chuck Wilkerson, Chicago -- Exh. 4
Oct. 3—Ronnie Clayton, Manchester, England L 10
Oct. 26—Jackie Paterson, Glasgow ------ W 10
Nov. 14—Theo Medina, Paris ---------- W 10

1950

Mar. 7—Harold Dade, Los Angeles ------ W 10
May 31—Vic Toweel, Johannesburg ------ L 15
(Lost Bantamweight title)
Nov. 10—Jackie McCoy, Hollywood ------ W 10
Dec. 5—Eddie Chavez, San Jose ---------- L 10

1951

Jan. 26—Lauro Salas, Hollywood ---------- L 10
Mar. 3—Bonnie Espinosa, Manila ------ KO 8
June 2—Tirso del Rosario, Manila ------- L 10
July 17—Jackie Graves, Los Angeles ---- L 10
Sept. 3—Eddie Chavez, Santa Clara ------ L 10

VIC TOWEEL

Born, January 12, 1928, Benoni, South Africa.

As an amateur, engaged in 190 bouts, losing only two decisions. Won 160 by knockouts.

1949

Jan. 21—Johannes Landman, Johannesburg ---------- KO 2
Feb. 26—Herbie Andre, Johannesburg -- KO 2
Mar. 19—Kalla Persson, Germiston ---- KO 1
Mar. 26—Jimmy Webster, Johannesburg ---------- WF 3
(South African bantam title)
May 12—Jackie Johnson, Jo'burg ------ KO 1
June 8—Johnny Holt, Durban ---------- W 10
June 27—Jackie Johnston, Springs ------ KO 4
June 30—Plassie Fouri, Germiston ------ KO 1
Aug. 6—Tony Lombard, Johannesburg - W 12
(South African feather title)
Sept. 30—Tony Lombard, Johannesburg - W 12
(South African feather title)
Nov. 12—Stan Rowan, Johannesburg ----- W 15
(British Empire bantam title)
Dec. 17—Jackie Paterson, Johannesburg - W 10

1950

Apr. 8—Fernando Gagnon, Jo'burg ----- W 15
(British Empire bantam title)
May 31—Manuel Ortiz, Johannesburg --- W 15
(World bantamweight title)
Oct. 21—Alvaro Nuvoloni, Jo'burg ------- W 10
Nov. 13—Bunty Doran, Durban -------- KO 9
Dec. 2—Danny O'Sullivan, Jo'burg ---- KO 10
(World title)

1951

June 16—Fanie van Graan, Johan'burg - KO 2
(South African featherweight title)
June 30—Jim Kenny, Johannesburg ---- KO 7
Sept. 1—Bobby Boland, Johannesburg - KO 1
Nov. 2—Georges Mousse, Pt. Elizabeth - W 10
Nov. 17—Luis Romero, Johannesburg --- W 15
(World Title)

1952

Jan. 26—Peter Keenan, Johannesburg -- W 15
(World bantamweight title)
Mar. 24—Tony Lombard, Cape Town --- KO 8
(South African featherweight title)
May 31—Theo Medina, Johannesburg -- KO 7
July 19—Georges Mousse, Salisbury ----- D 10
Aug. 19—Georges Mousse, Johannesburg - W 10
Nov. 15—Jimmy Carruthers, Johannesburg ---------- KO by 1
(Lost World Bantamweight Title)

JIMMY CARRUTHERS

Born, Paddington, N.S.W., Australia, July 5, 1929. Managed by Billy McConnell.

1950

Aug. 15—Ted Fitzgerald, Leichhardt --- KO 3
Oct. 13—Ron Wilson, Melbourne ------- KO 5
Oct. 19—Fred Kay, Leichhardt --------- KO 12
Nov. 20—Keith Francis, Sydney -------- KO 10
Dec. 12—Jimmy McFadden, Sydney ---- KO 9

1951

Jan. 22—Bluey Wilkins, Sydney --------- W 12
Mar. 5—Bob Scrivano, Sydney ---------- KO 1
Apr. 2—Billy Herbert, Sydney --------- KO 10
May 14—Elley Bennett, Sydney --------- W 15
(Australian bantam title)
Aug. 27—Enrique Morales, Sydney ----- KO 7
Nov. 26—Luis Castillo, Sydney ---------- W 12

1952

Mar. 13—Taffy Hancock, Sydney ------- KO 7
Apr. 7—Ray Coleman, Sydney ---------- W 12
May 12—Johnny O'Brien, Sydney -------- W 12
Nov. 15—Vic Toweel, Johannesburg ---- KO 1
(World bantam title)

FLYWEIGHT DIVISION

JIMMY WILDE

Born, May 12, 1892, Pontypridd, Wales. Weight, 108 lbs. Height 5 ft. 2½ ins. Managed by Teddy Lewis.

1911

Knockouts: Lewis Williams, 3; Sid Jenkins, 11; Young Avent, 4; Ted Powell, 3; Joe Rogers, 5; Kid Pearson, 2; Joe Gans, 7; Lewis Williams, 5; Mike Flynn, 8; Young Powell, 3; Ted Roberts, 3; Ted Roberts, 4; Dai Roberts, 3; Young Langford, 2; Eddie Thomas, 2; Steve Thomas, 3; Billy Papke, 3; Archie Grant, 2; Young Towell, 4; Young Towell, 3; Young Rice, 4; Walter Hall, 3; Harry Stuckey, 7. Won: Dai Thomas, 3; Dick Jenkins, 6; Fred Chappell, 6; Jim Easton, 10; Young Baker, 6. Draw: George Luke, 6.

1912

Jan. 20—Matt Wells, Nipper, London--KO 1
July 20—Kid Morris, Cardiff ----------KO 5
Aug. 17—Jim Stuckey, Tonypandy ----KO 8
Nov. 9—Phil Davis, Merthyr ----------KO 2
Nov. 16—Young Ransford, Tonypandy --KO 2
Nov. 30—Alf Williams, Tonypandy ------W 12
Dec. 14—Stoker Staines, Tonypandy --KO 1
Dec. 21—Billy Yates, Cardiff ----------KO 4
Dec. 31—Billy Padden, Glasgow -------KO 19

1913

Jan. 18—Tom Hughes, Tonypandy ----KO 7
Feb 1—Dick Jenkins, Tonypandy ----ND 10
Feb. 15—Kid Fitzpatrick, Tonypandy --KO 2
Feb. —Harry Stuckey, Tonypandy ---ND 6
Feb. —Ben Hardwick, Tylorstown ---ND 8
Mar. 8—Dai Matthews, Tonypandy ---KO 4
Mar. —Harry Taylor, Swansea ------KO 3
Apr. 12—Will Rees, Tonypandy -------KO 2
Apr. 19—Billy Yates, Tonypandy ------KO 3
Apr. 27—Dai Davies, Tonypandy -------W 12
May 6—Kid Levine, Tonypandy ------KO 8
May 19—Harry Brooks, Manchester ---KO 8
May 30—Harry Curley, Hanley ---------KO 12
June 14—Billy Padden, Tonypandy -----W 15
June 21—Gwilym Thomas, Tonypandy-KO 5
July 1—Dick Lewis, Tonypandy ------KO 3
July 12—Tommy Lewis, Tonypandy ----W 12
July 19—Young Dando, Tonypandy -----W 15
Aug. 4—Darky Sanders, Cardiff --------W 10
Aug. 28—Young Dyer, Liverpool ------KO 3
Sept. 6—Dick Jenkins, Ferndale -------W 10
Sept. 8—Dido Gains, Cardiff ----------W 15
Sept. 18—Kid Levine, Hanley ----------KO 7
Sept. 22—Young Dando, Cardiff ---------W 20
Nov. 1—Darky Sanders, Tonypandy --KO 11
Nov. 13—Young Baker, Liverpool -----KO 10
Nov. 21—Young Dyer, Manchester ------W 10

JIMMY WILDE, Pontypridd, Wales

Nov. 22—Dido Gains, Swansea ----------W 15
Dec. 6—Young Dando, Merthyr--------WF 10
Dec. 13—Billy Charles, Tonypandy ---KO 6

1914

Jan. 3—Kid Nutter, Tonypandy --------W 15
Jan. 8—Young Beynon, Liverpool ------W 15
Jan. 29—Billy Padden, Liverpool ------W 3
Feb. 2—Kid Nutter, Birkenhead -------W 15
Feb. 9—Tom Thomas, Manchester ---KO 7
Feb. 12—Paddy Carroll, Liverpool -----KO 2
Feb. 16—Geo. Jaggers, Sheffield ---------W 5
Mar. 26—Bill Kyne, Liverpool ----------W 4
Mar. 30—Eugene Husson, N.S.C. --------KO 6
Apr. 13—Jack Madden, Ashton-u-L ----KO 4
Apr. 16—Bouzonnie, Liverpool ---------KO 6
Apr. 27—Alf. Mansfield, Leeds ---------W 20
May 11—Gloria, N. S. C. ----------KO 9
June 22—Charlie Banyard, Aberdare ----W 9
July 18—Charley Jordan, Tonypandy --KO 10
July 23—Artie Edwards, Liverpool ------W 15
Aug. 19—Young Baker, Leicester --------W 15
Sept. 28—Alf Mansfield, London -------KO 10
Nov. 16—Joe Symonds, London ---------W 15
Dec. 3—Sid Smith, Liverpool --------KO 9

1915

Jan. 25—Tancy Lee, London -------KO by 17
Mar. 25—Sid Shields, Liverpool -------KO 2
July 24—Dvr. Benthew, Sheffield--------W 5
Aug. 14—George Clark, Sheffield -------W 8
Oct. 20—Peter Cullen, Dublin ----------W 9
Nov. 27—Tommy Hughes, Barrow ------W 8
Dec. 9—Johnny Best, Liverpool -------W 14
Dec. 13—Danny Elliott, Bradford ------KO 2
Dec. 20—Sid Smith, Liverpool ----------W 8

1916

Jan. 8—Billy Rowlands, Swansea ------W 7
Jan. 24—Tom Noble, New Cross --------W 11
Jan. 27—Jimmy Morton, Liverpool ----KO 2
Feb. 14—Young Symonds, London -----KO 12
Mar. 9—Sam Keller, W. L. Stadium ----W 8
Mar. 27—Sid Smith, Hoxton ----------KO 3
Apr. 24—Johnny Rosner, Liverpool ----KO 11
Apr. 29—Benny Thomas, London ------W 8
May 13—Darkey Saunders, New Cross --W 5
May 13—Joe Magnus, New Cross -------W 5
May 29—Tommy Harrison, Cardiff -----W 20
June 26—Tancy Lee, London ----------KO 11
July 31—Johnny Hughes, London ------KO 10
—Tommy Noble, New Cross -----W 15
Dec. 18—Young Zulu Kid, London-----KO 11
(Won World Flyweight Title)

1917

Mar. 13—George Clark, London ---------W 4
Mar. 22—Frankie Russell, London -------KO 3
Aug. 11—Sid Smith, London ---------Exh. 4
Sept. 17—Sid Smith, London ---------Exh. 3

1918

Mar. 28—L-Cpl. Jacobs, Aldersoht ----KO 4
Apr. 29—Pte. Dick Heasman, London--KO 2
May 9—Pedlar Palmer, London ------Exh. 4
Aug. 31—Joe Conn, London ----------KO 12
Dec. 11—Joe Lynch, London ----------W 3
Dec. 11—Digger Evans, London --------W 3
Dec. 12—Pal Moore, London ----------L 4
(Final of bantamweight class in Inter-Allied King's Trophy Competition.)

1919

Mar. 31—Joe Lynch, N. S. C. ----------W 15
Apr. 21—Jimmy Buck, Liverpool ------KO 5
May 17—Alf Mansfield, Hol. Stad. -----KO 13
July 17—Pal Moore, Olympia ----------W 20
Dec. 6—Jack Sharkey, Milwaukee ---ND 10

1920

Jan. 8—Babe Asher, St. Louis --------ND 8
Jan. 29—Mike Ertle, Milwaukee -------KO 3
Feb. 19—Micky Russell, Jersey City ---KO 7
Mar. 3—Patsy Wallace, Philadelphia --ND 6
Mar. 12—Frankie Mason, Toledo, O. ---ND 12
Apr. 12—Zulu Kid, Windsor, Ont. ----ND 10
Apr. 21—Battling Murray, Camden, N.J. KO 8
May 1—Bobby Dyson, Lawrence -----KO 1
May 13—Battling Murray, Philadelphia-KO 2
May 24—Patsy Wallace, Toronto, Ont. --W 10

1921

Jan. 13—Pete Herman, London -----KO by 17

1923

Mar. 29—Pedlar Palmer, London .....Exh. 3
June 18—Pancho Villa, N. Y. .....KO by 7
(Lost world flyweight title)

YOUNG ZULU KID

Born, April 22, 1897, Potenza, Italy. Nationality, Italian. Weight, 110 lbs. Height, 4 ft. 11 in.

1912

No decisions: Kid Dennis, 4; Johnny Burns, 4.

1913

Knockouts: Young Todd, 2; Tommy Largen, 1; Johnny Borax, 2; Young Lipp, 2. No decision: Young De Meyer, 10; Young De Meyer, 6; Young Jimmy Murray, 6; Danny Burns, 6; Eddy Siegel, 6; Young Jimmy Murray, 6; Al Kale, 6; Young Jimmy Murray, 6; Young Gorman, 6; Young De Meyer, 6; Murray Allen, 6.

1914

Jan. 15—Young Diamond, Brooklyn ...ND 6
Feb. 20—Young Jeffries, Brooklyn .....ND 6
Feb. 27—Young Campbell, Brooklyn...ND 6
Feb. 28—Young Diamond, Brooklyn ...ND 6
Mar. 9—Jimmy Curtis, N. Y. C. .....ND 6
Mar. 19—Jimmy Curtis, N. Y. C. .....ND 6
Apr. 9—Jimmy Fitzpatrick, N. Y. C. ..ND 10
Apr. 18—Barney Snyder, Brooklyn ....ND 10
May 15—Bobby Hansen, Brooklyn ....ND 10
May 23—Young Rosner, Brooklyn .....ND 10
May 30—Jimmy Baily, Brooklyn .....ND 10
June 4—Young Rosner, N. Y. C. .....ND 10
June 13—Young Rosner, N. Y. C. .....ND 10
June 26—Young Sharkey, Rockaway ...ND 10
July 10—Young Benny, Rockaway ....ND 10
Aug. 1—Murray Allen, Glen Cove ...ND 10
Aug. 10—Arthur Simons, Albany .....ND 10
Aug. 17—Young Jimmy Murray, Bklyn..ND 10
Aug. 19—Chuck Connors, Bergen Bch...KO 2
Oct. 12—Young McGovern, Phila. ....ND 6
Oct. 26—Eddie Rivers, Philadelphia ...ND 6
Nov. 3—Jimmy Murphy, St. Louis .....W 8
Nov. 10—Tommy Garety, St. Louis .....W 8
Dec. 4—Eddy Coulon, St. Louis .....D 8
Dec. 27—Joe Bell, Pacific, Mo. .....KO 1

1915

Jan. 1—Kid Wagner, Alton, Ill. .....KO 1
Jan. 5—Bobby Burns, St. Louis .....WF 4
Feb. 18—Young Marino, Brooklyn ....ND 10
Mar. 2—Young Benny, Albany, N. Y. ..ND 10
Mar. 26—Pal Moore, New Orleans .....D 10
Apr. 9—Bobby Burns, Dallas, Tex. ...ND 10
Apr. 24—One Punch Hogan, New Orl. ..W 10
May 1—Pete (Kid) Herman, New Orl...D 10
June 25—Johnny Solsberg, Brooklyn ...ND 10
Aug. 24—Bobby Burns, St. Louis .....W 8
Aug. 31—Bobby Burns, St. Louis .....D 8

1916

Feb. 18—Walter Nelson, Brooklyn ....ND 10
Feb. 25—Johnny Solsberg, Brooklyn ..ND 10
Mar. 10—Benny McCoy, N. Y. C. .....ND 10
Mar. 13—Johnny Ertle, Brooklyn .....ND 10
June 2—Jack Sharkey, N. Y. C.....ND 10
June 5—Johnny Solsberg, N. Y. C.....ND 10
June 24—Monte Attell, N. Y. C.....ND 10
June 28—Jimmy Murray, Brooklyn.....ND 10
Aug. 5—Pal Moore, Brooklyn.....ND 10
Aug. 12—Abe Friedman, Brooklyn.....LF 7
Sept. 18—Buddy Faulkes, N. Y. C.....ND 10
Dec. 18—Jimmy Wilde, Lond., Eng. KO by 11
(For World Flyweight Title)

1917

Feb. 12—Jack Clifford, Brooklyn.....ND 10
Feb. 22—Frankey Burns, N. Y. C.....KO by 4
Feb. 28—Johnny Saxon, Poughkeepsie..ND 10
Mar. 29—Jimmy Curtis, Hot Springs.....D 10
Apr. 23—Joe Tuber, Baltimore.....L 15
Apr. 30—Paul Demerst, New Bedford....L 12
May 22—Frankey Mason, Fort Wayne..ND 10
May 29—Jimmy Pappas, Brooklyn.....ND 10
June 11—Young Coster, Brooklyn.....ND 10
June 15—Frankey Mason, Fort Wayne..ND 10
Sept. 14—Johnny Russell, Providence.....D 12
Sept. 23—Frank Rector, Brooklyn.....ND 10
Sept. 28—Johnny Rosner, Brooklyn..KO by 7

1918

Feb. 1—Nate Jackson, Hot Springs.....D 10
Feb. 9—Nate Jackson, Hot Springs....ND 8
Feb. 18—Grover Hughes, Hot Springs....D 10
Mar. 5—Bobby Hughes, Hot Springs..ND 10
Mar. 16—Patsy Scanlon, Hot Springs...ND 10
Apr. 2—Jimmy Murphy, St. Louis.....D 8
Apr. 12—Kid Herman, Peoria.....ND 10
Sept. 6—Pete Herman, Jersey City.....ND 8
Sept. 10—Battling Hurley, Boston.....L 6

1920

Feb. 2—Eddie Coulon, Hot Springs.....L 10
Feb. 6—Sailor Chas. Ferns, Hoboken..KO 5
Apr. 12—Jimmy Wilde, Windsor, Ont...ND 10
Dec. 25—Dick Griffin, El Paso, Tex.....L 15

1921

Mar. 7—Joe Matranga, New Orleans....D 15
Mar. 16—Ashton Donza, New Orleans....L 15
Apr. 16—Johnny Buff, New York.....L 15
May 18—Earl McArthur, Sioux City, Ia. .....ND 10
Oct. 17—Pee Wee Kaiser, Memphis, Tenn. .....L 8

1924

Mar. 31—Bobby Hughes, Hot Springs....L 10

PANCHO VILLA

(Francisco Guilledo)

Born, August 1, 1901, at Iloilo, Philippine Islands. Nationality, Filipino. Weight, 110 lbs. Height, 5 ft. 1 in. Managed by Frank Churchill.

1919

Started as professional

Won: Kid Castro, 4; Terrible Pondong, 4; Kid Cortez, 4; Peter Alberto, 4; Young Edwards, 4; Young Duarte, 4; Kid Elino, 4; Jose de la Cruz, 4; Pedro Olengapo, 4. Knockouts: Kid Moro, 2; Alberto Castro, 3; Cesareo Siguion, 2; Jaime Desiderio, 2. Lost: Frisco Concepcion, 4.

1920

Won: Kid Castro, 6; Jose de la Cruz, 6; Mike Ballerino, 6 (twice); Stiff Irineo, 6; Juan Candelaria, 6; Kid Cortez, 6. Knockouts: Pedro Capitan, 4; Salvador Santo Tomas, 2. No decision: Big Cortez, 6; Mike Ballerino, 6 (twice).

1921

Jan. 10—Mike Ballerino, Manila, P. I. D 15
Jan. 23—Juan Candelaria, Manila, P. I..KO 4
Feb. 7—Kid Moro, Manila, P. I.....KO 3
Feb. 21—*Terrible Pondong, Manila, P. I.W 8
Mar. 5—Mike Ballerino, Manila, P. I. ..W 10
Mar. 26—Young Santos, Manila, P. I....KO 7
Apr. 10—Kid Garcia, Manila, P. I.....W 8
Apr. 24—Stiff Irineo, Manila, P. I.....KO 2
May 8—Mike Ballerino, Manila, P. I...W 15
May 22—Knock-out Lewis, Manila, P.I..KO 4
June 6—Pedro Alberto, Manila, P. I.....W 8

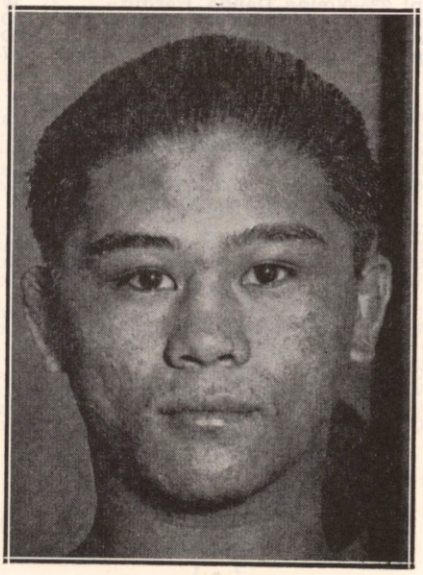

PANCHO VILLA, Philippine Islands

June 20—Leoncio Bernabe, Manila, P. I.---D 6
July 11—Young Modejar, Manila, P. I.---W 6
July 25—Mike Ballerino, Manila, P. I.----D 15
Aug. 9—Eddie Moore, Manila, P. I.----LF 10
Aug. 23—Mike Ballerino, Manila, P. I. --W 20
Sept. 7—Syd Keenan, Manila, P. I.------W 8
Sept. 21—Leoncio Bernabe, Manila, P. I.--W 8
Oct. 5—Mike Ballerino, Manila, P. I.---W 20
Oct. 19—Kid Aguila, Manila, P. I.-------W 8
Nov. 3—Cowboy Reyes, Manila, P. I.----W 15
Nov. 10—Kid Aguila, Manila, P. I.-------W 8
Nov. 17—Kid Garcia, Manila, P. I.-------W 8
Dec. 8—‡George Mendies, Manila, P.I.-KO 3
Dec. 15—Jimmy Taylor, Manila, P. I.----W 8
Dec. 29—Battling Ongay, Manila, P. I.--KO 1

1922

Jan. 12—Kid Abayan, Manila, P. I.------W 8
Feb. 12—George Washington Lee Manila W 15
Mar. 19—Max Mason, Iloilo, P. I.-------KO 4
Apr. 1—Peter Sarmiento, Manila, P. I.--W 15
June 7—Abe Attel Goldstein, Jersey City ----------ND 12
July 6—Frankie Genaro, Jersey City--ND 12
July 19—Frankie Murray, Long Island---W 6
July 29—Terry Miller, Jersey City-----ND 12
Aug. 2—Johnny Hepburn, New York----W 6
Aug. 15—Sammy Cohen, New York------W 8
Aug. 22—Frankie Genaro, New York----L 10
Sept. 14—**Johnny Buff, New York----KO 11
Sept. 21—Terry Smacka, Newark-------ND 4
Nov. 17—Abe Goldstein, New York------W 15
Nov. 27—Young Montreal, Boston--------W 10
Dec. 29—Terry Martin, New York-------W 15

1923

Jan. 1—Battling Murray, Philadelphia ND 8
Feb. 13—Frankie Mason, Boston --------KO 5
Feb. 20—Kid Wolfe, Philadelphia------KO 3
Mar. 1—Frankie Genaro, New York----L 15
(Lost flyweight championship of United States)
Mar. 19—Young Montreal, Phila.-------ND 8
Apr. 23—Clarence Rosen, Detroit------ND 10
May 11—Battling Murray, Chicago-----ND 10
May 24—Bobby Wolgast, Philadelphia--ND 8
June 18—Jimmy Wilde, New York------KO 7
(Won flyweight championship of world.)
July 20—Abe Friedman, Boston--------W 10
July 31—Kid Williams, Philadelphia---ND 8
Aug. 22—Jackie Feldman, New York---KO 3
Sept. 8—Bud Taylor, Chicago---------ND 10
Sept. 24—Tony Thomas, Boston---------W 10
Oct. 12—Benny Schwartz, Baltimore----W 12
Oct. 22—Jabez White, Philadelphia----ND 8
Nov. 19—Joie Schwartz, Detroit-------ND 10
Dec. 5—Young Mack, Toronto, Can.---KO 4
Dec. 10—Patsy Wallace, Philadelphia--ND 8

1924

Jan. 1—Tony Norman, Pittsburgh----ND 10
Jan. 21—Mike Moran, Pittsburgh------ND 10
Feb. 8—Georgie Marks, New York----ND 15
Mar. 6—Bud Taylor, Milwaukee------ND 10
Mar. 21—Georgie Lee, Sacramento------D 4
Apr. 23—Eddie McKenna, Cleveland----ND 10
May 30—Frankie Ash, Brooklyn---------W 15
June 10—Bud Taylor, N. Y. C.----------W 12
July 2—Henny Catena, West New York N. J. ----------KO 5
July 21—Willie Woods, Boston----------W 10
Aug. 18—Amos Carlin, New Orleans----W 15
—Willie Darcy, Waterbury-------W 12

1925

Mar. 9—Francisco Pilapel, Manila, P.I.KO 1
May 1—Jose Senico, Manila, P. I.------W 15
July 4—Jimmy McLarnin, Oakland, Cal.-L 10
Died July 14, 1925 from blood poisoning caused by an infected tooth following fight with McLarnin.

*Won the flyweight championship of the Orient.

†Won the bantamweight championship of the Orient.

‡George Mendies was then the flyweight champion of Australia.

**Won the flyweight championship of the United States.

FRANKIE GENARO

Born, August 26, 1901, New York. Nationality, Italian-American. Weight, 112 lbs. Height, 5 ft. 2½ in. Managed by Phil Bernstein, Joe Jacobs and Billy McCarney. Boxed as an amateur in 1919-1920, winning state and national amateur tourneys.

1920

Won: Billy Murphy, 6. Knockout: Joe Colletti, 2.

1921

Won: Jimmy Patterson, 10; Johnny Rosner, 12; Joe Dillon, 15; Bobby Doyle, 15; Joe Colletti, 10 and 12; Joe Leon, 12; Andy Davis, 10; Johnny Rosner, 10. Draw: Joe Colletti, 12. No decision: Kid Wolfe, 6.

1922

Feb. —Leo Reynolds, New York-------W 12
Mar. —Jack Sayles, New York---------W 12
Apr. —Sammy Cohen, New York-----W 12
Apr. —Mannie Wexler, New York----W 12
May —Charley Phil Rosenberg, New York ----------W 12
May 19—Abe Goldstein, New York------L 4
June —Eddie Lynch, Jersey City-----ND 12
July 6—Pancho Villa, Jersey City----ND 12
July —Battling Murray, Jersey City-ND 12
Aug. 22—Pancho Villa, Brooklyn--------W 10
Sept. —Harry Battling Leonard, New York ----------L 12
Oct. —Indian Russell, New York----KO 14
Dec. 15—Terry Martin, Boston ----------W 10

1923

Feb. 12—Tommy Shay, Harrisburg, Pa..KO 4
Mar. 1—*Pancho Villa, New York------W 15
Mar. 6—Bobbie Williams, Harrisburg--KO 3
Apr. 4—Bud Taylor, Chicago----------ND 10
Apr. 17—Bobby Wolgast, Philadelphia-ND 8
Apr. 23—Pal Moore, Chicago----------WF 6
July 7—Tony Norman, Pittsburgh-----ND 10
July 19—Bobby Gershane, New York--KO 3
July 27—Frankie Daly, New Haven------W 12
July 31—Buddy Wallace, Columbus, O..KO 4
Aug. 28—Bobby Wolgast, Boston---------W 10
Sept. 27—Vincent Salvadore----------W 12
Nov. 30—Carl Tremaine, New York-----W 12
Dec. 18—Joe Clifford, Detroit---------ND 10
*For flyweight championship of the U. S. A.

1924

Jan. 22—Johnny Shepard, Boston-------W 10
May 22—Howard Mayberry, Toronto-----D 10
June 12—Joe Clifford, Berwin, Md.-------W 12
July 7—Bushy Graham, Rochester, N. Y.D 10
Aug. 6—Irish Johnny Curtin, New YorkW 12
Aug. 22—Hilly Levine, Rockaway Beach-W 12
Sept. 23—Bushy Graham, New York-----W 12
Oct. 6—Eddie O'Dowd, New Orleans---W 15

1925

Feb. 16—Kid Wolfe, Philadelphia--------W 10
Mar. 4—Eddie O'Dowd, Youngstown----W 10
Mar. 20—Joe Lucas, Detroit----------W 10
Apr. 13—Al Dundee, Mansfield, O.------W 12
May 28—Harold Smith, New York-------W 10
June 16—Georgie Marks, N. Y. C.--------W 10
June 26—Kid Williams, Baltimore--------W 12
July 31—Hilly Levine, New York------WF 11
Aug. 7—Georgie Marks, Red Bk., N. J..ND 10
Aug. 22—*Fidel LaBarba, Los Angeles---L 10
Oct. 14—Newsboy Brown, Los Angeles--L 10
Nov. 16—Vic St. Onge, Buflalo---------KO 4
*For American flyweight title.

1926

Apr. 5—Hilly Levine, Bayonne, N. J.---ND 10
Apr. 16—Willie Darcy, Bayonne, N. J.--ND 10
May 17—Bushy Graham, New York------L 10
June 11—Scotty McKeon, New York-----W 10
July 8—Scotty McKeon, Albany-------KO 10
July 22—Willie Darcy, Albany, N. Y.----D 12
Oct. 7—Mickey Lewis, New York------ND 10

1927

Jan. 21—Newsboy Brown, New York-----L 10
Feb. 16—Joe Scalfaro, New York--------W 10
Feb. 23—Tommy Hughes, Cleveland-----W 8
Mar. 11—Dark Cloud, Providence, R. I.--W 12
Mar. 21—Willie La Morte, Chicago-------D 10
Apr. 9—Dark Cloud, New York--------W 10
July 22—Joey Ross, Springfield, Mass.---W 10
Aug. 23—Pal Graham, Utica, N. Y.-----KO 2
Sept. 2—Tommy Hughes, Akron, O.------W 10
Sept. 12—Eddie Flank, New York-------W 10
Sept. 16—Joe Eule, Harrison, N. J.-------ND 10
Oct. 7—Marty Gold, Raleigh, N. C.------W 10
Oct. 28—Billy Kelly, Scranton----------L 10
Nov. 28—Frenchy Belanger, Toronto-----L 10
Dec. 20—Willie La Morte, Newark-----ND 10

1928

Feb. 6—Frenchy Belanger, Toronto-----W 10
(For N.B.A. World's Flyweight title)

Mar. 6—Duke Menard, Portland-------ND 10
Mar. 9—Frisco Grande, Buffalo---------W 10
Mar. 30—Jackie Johnston, Toronto-------L 10
Apr. 9—Johnny Vacca, Boston----------W 10
June 18—Lew Goldberg, Spfield., Mass..KO 3
July 23—Steve Rocco, Toronto----------D 10
Aug. 21—Ernie Peters, Chicago----------W 10
Oct. 15—Frenchy Belanger, Toronto-----W 10
Nov. 27—Art Giroux, Portland, Me.-------L 12
Dec. 14—Steve Rocco, Detroit----------WF 2

1929

Jan. 9—Al Goldberg, Portland, Me.---KO 5
Jan. 18—Tommy Paul, Buffalo----------L 6
Jan. 29—Tommy Paul, Buffalo----------L 6
Mar. 2—Spider Pladner, Paris-----KO by 1
Apr. 18—Spider Pladner, Paris---------WF 5
Aug. 5—Willie Davies, Pittsburgh-------L 10
Sept. 9—Jack Sharkey Minneapolis-----W 10
Oct. 17—Ernie Jarvis, London, Eng.-----W 15

1930

Jan. 18—Yvon Trevidic, Paris----------KO 12
Feb. 6—Harry Stein, Berlin----------LF 8
Feb. 23—Orlando Magliozzi, Milan,ItalyWF 10
Apr. 8—Gleizes of France, Naples, ItalyKO 3
May 16—Frisco Grande, Camden-------KO 4
June 10—*Frenchy Belanger, Toronto----W 10
June 24—Little Jeff, Hartford----------KO 2
July 28—Davey Adelman, Brooklyn-----W 10
Aug. 6—Willie La Morte, Newark-------W 10
Sept. 4—Rube Bradley, N. Y. C.---------L 10
Dec. 26—Midget Wolgast, New York------D 15
*For N.B.A. title.

1931

Mar. 25—*Victor Ferrand, Madrid, Spain-D 15
July 16—Routier Parra, North Adams--KO 4
July 30—*Jackie Harmon, Waterbury--KO 6
Oct. 3—*Valentin Angelman, Paris-----W 15
Oct. 27—Young Perez, Paris--------KO by 2
(Lost flyweight title)
Nov. 16—Arilla, Paris ----------LF 7
*Title bout.

1932

Mar. 29—Young Tommy, Los Ang.--KO by 3

1933

Jan. 25—Joe Fino, Alexandria ----------W 8
Apr. 5—Joe Archibald, Fall River------W 10
June 9—Tommy Lemieux, Biddefd, Ore. W 6
Oct. 5—Ernie Mauer, Ypsilanti----------L 10
Nov. 7—Frankie Jarr, Fort Wayne------L 10

1934

Feb. 13—Speedy Dado, San Jose----KO by 3

FIDEL LA BARBA

Born, September 29, 1905, New York City. Nationality, Italian-American. Weight, 112 lbs. Height, 5 ft. 3 in. Reach, 66 inches. Managed by George Blake.

1924

May 21—Ray Fee, Boston----------KO 2
(National Amateur Flyweight Champion)
July 15—McKenzie, Paris----------W 3
July 24—Won Amateur Flyweight Championship of World at 1924 Olympic Games in Paris.
Oct. 14—Frankie Grandetta, Vernon, Cal.W 4
Oct. 28—Jimmy McLarnin, Vernon, Cal..L 4
Nov. 11—Jimmy McLarnin, Vernon, Cal. D 4
Dec. 4—Pedro Villa, San Pedro, Cal.----W 4

1925

Jan. 13—Jimmy McLarnin, Vernon, Cal.--L 10
Feb. 20—Young Nationalista, Hollywood W 10
Mar. 20—George Rivers, Hollywood-----W 10
Apr. 17—Newsboy Brown, Hollywood----D 10
May 29—Teddy Silva, Hollywood--------W 10
July 17—Georgie Rivers, Hollywood-----W 10
Aug. 22—Frankie Genaro, Los Angeles--W 10
(American Flyweight Title)
Nov. 20—Ray Fee, Hollywood, Cal.-----KO 1
Dec. 23—Lew Perfetti, N. Y. C. ----------W 6

1926

Jan. 20—Clever Sencio, Los Angeles-----W 10
Mar. 12—Vic King, Hollywood----------KO 4
Mar. 31—Clever Sencio, Los Angeles-----W 10
May 4—Emil Paluso, Los Angeles------W 10
July 7—Georgie Rivers, Los Angeles---W 10
Aug. 13—Emil Paluso, Chicago----------W 10
Aug. 25—Happy Atherton, Chicago ----W 10
Sept. 2—Paul Milnar, Peoria----------W 8
Oct. 5—Newsboy Brown, Vernon, Cal. --D 10
Oct. 26—Yg. Nationalista, Los Angeles--D 10
Nov. 19—Calif. Joe Lynch, San Francisco-W 4
Dec. 7—Delos Williams, Fresno, Cal. ---W 10

1927

Jan. 21—Elky Clark, New York -------W 12
(For world's flyweight title)
Feb. 14—Johnny Vacca, Boston ---------L 10
Mar. 22—Johnny Vacca, Boston ---------L 10
Apr. 24—Young Montreal, Providence --W 10
Apr. 29—Mickie Billy Shaw, Detroit ---ND 10
May 11—Babe Keller, Kalamazoo, Mich..W 10
June 11—Paul Milnar, St. Paul, Minn.---ND 4
June 21—Mike Brody, St. Louis, Mo. ----W 10
June 27—Clarence Rosen, Detroit -------D 10
July 12—Pal Moore, Chicago ----------W 10
Aug. 23—†Johnny Vacca, Los Angeles ---W 10
†La Barba announced retirement to enter Stanford University.

1928

July 17—†Huerta Evans, Los Angeles ---W 10
Aug. 7—Earl Mastro, Los Angeles -----W 10
Sept. 11—Bushy Graham, Los Angeles --W 10
Sept. 25—Yg. Nationalista, Los Angeles --W 10
Nov. 23—Ray Ravini, San Francisco ---KO 8
†Resumed his boxing career.

1929

Jan. 26—McAlister, Sydney ----------KO 10
Feb. 8—Willie Smith, Sydney, Aus. ----W 15
Mar. 2—Billy Grimes, Melbourne, Aus..W 15
Mar. 16—Willie Smith, Sydney, Aus. ---KO 12
May 22—Kid Chocolate, New York ------L 10
June 7—Tommy Paul, Buffalo ----------W 6
June 25—Earl Mastro, Los Angeles -----L 10
Aug. 30—Jackie Mandell, Hollywood ---KO 8
Oct. 12—Kid Francis, Paris ----------L 12

1930

Jan. 14—Ignacio Fernandez, L. A. ------W 10
Jan. 28—Johnny Torres, Los Angeles ---W 10
Feb. 14—Charley Sullivan, Hollywood--KO 5
Mar. 4—Santiago Zorilla, Los Angeles--W 10
Apr. 4—Tommy Paul, Buffalo ----------W 10
Apr. 21—Bud Taylor, Chicago ---------W 10
May 28—Bushy Graham, New York ----W 10
Aug. 7—Earl Mastro, Chicago ----------D 10
Nov. 3—Kid Chocolate, New York------W 10
Nov. 28—Bud Taylor, New York ---------W 10
Dec. 9—Eddie Shea, Cleveland ----------L 10

1931

Feb. 3—Claude Varner, Los Angeles ----D 10
Mar. 27—Kid Francis, New York --------W 10
May 22—Bat Battalino, New York ------L 15
(Featherweight Title bout)
June 26—Claude Varner, Hollywood------L 10
July 24—Ray Montoya, P. Beach, Cal.---W 10
Aug. 6—Santiago Zorilla, Sacramento---W 10
Aug. 21—Pinto De Sa., San Fran. ------W 10
Sept. 16—Johnny Previs, Wilmgton., Cal..W 10
Oct. 9—Joe Guerrero, Sacramento ----W 10
Nov. 10—Leslie Carter, Seattle ---------W 6
Nov. 27—Santiago Zorilla, Hollywood--KO 6
Dec. 11—Wildcat Carter, Oakland, Cal..KO 1
Dec. 15—Benny Pelz, Portland, Ore.-----W 6
Dec. 17—Davie Jones, Tacoma, Wash.----W 6

1932

Jan. 1—Baby Arizmendi, Mexico City --L 10
Jan. 24—Newsboy Brown, Hollywood --D 10
Feb. 11—Wildcat Carter, Hollywood --KO 1
Mar. 11—Varias Miling, Hollywood ----W 10
Apr. 8—Max Tarley, Stockton, Cal.----W 10
Apr. 22—Petey Sarron, Detroit----------W 10
Apr. 29—Johnny Pena, Detroit----------L 10
June 2—Varias Milling, Sacramento ----W 10
June 14—Tommy Paul, Los Angeles -----W 10
June 28—Bobby Gray, San Jose --------KO 8
July 29—Varias Milling, Hollywood ---W 10
Aug. 12—Al Citrino, San Francisco ----KO 6
Sept. 2—Vicente Venturillo, Honolulu-KO 10
Oct. 16—Little Dempsey, Honolulu ----W 10
Nov. 10—Conrad Senico, Honolulu------KO 6
Dec. 9—Kid Chocolate, New York ------L 15
(N. Y. State Featherweight title bout.)
Dec. 29.—Tommy Paul, Chicago ----------L 10

1933

Jan. 27—Seaman Watson, New York -----L 12
Feb 13—Mose Butch, Pittsburgh -------W 10

1942

In U. S. Army.

CORPORAL IZZY SCHWARTZ

Born, October 23, 1902, New York. Nationality, Jewish-American. Height, 5 ft. 1 in. Managed by Phil Bernstein.

1922

Knockout: Billy Stone, 4. No decision: Billy Stone, 10; Sammy Lasco, 10; Joe Lucas, 10; Sammy Lasco, 10; Billy Steepie, 10; Joe Loucas, 10; Billy Steepie, 10.

1923

Knockouts: Joe Dundee, 3; Joe Dillon, 4. Won: Vincent Salvatore, 10; Willie Farley, 6; Kid Corona, 12; Indian Russell, 12; Al Felder, 10; Bobby Green, 5; Willie La Monte, 4; Babe Willard, 10; Billy Bell, 6; Mickey Nelson, 10; Terry Miller, 10; Willie Darcey, 10; Bobby Ruttenberg, 12. No decisions: Al Felder, 10; Joe Jackson, 10. Draw: Sammy Bienfeld, 6; Bobby Ruttenberg, 10; Bobby Green, 10. Lost: Henry Catena, 15; Al Felder, 10; Bobby Green, 10; Sammy Bienfeld, 10; Henry Catena, 10.

1924

Won: Mickey Morris, 10; Al Felder, 10; Johnny Breslin, 6; Johnny Hamm, 10; Henry Catena, 10; Frankie Ash, 10. No decisions: Bobby Walker, 10; Joe Jackson, 10; Willie Woods, 12; Willie Woods, 12. Draw: Terry Miller, 10; Henry Catena, 10; Frankie Ash, 10; Young Denico, 12. Lost: Ty Coleman, 10; Tommy Milton, 10; Tommy Milton, 10; Eddie Flank, 10; Kid Durand, KO by 7.

1925

Knockout: Lew Perfetti, 2. Won: Jimmy Russo, 10; Frankie Murray, 10; Black Bill, 10; Ernie Jarvis, 10. No decisions: Joey Ross, 10; Charlie Ray, 12; Mickey Lewis, 10; Mickey Lewis, 10; Draw: Ernie Jarvis, 10; Lew Perfetti, 10. Lost: Willie Davies, 10; Black Bill, 10; Black Bill, 10; Newsboy Brown, 10; Willie Davies, 10; Johnny Breslin, 10; Black Bill, 10; Clever Sencio, 10.

1926

Won: Young Dencio, 10; Willie Woods, 10; Delos Kid Williams, 10; Ernie Hood, 10; Chuck Hellman, 10; Joey Ross, 10; Mannie Wexler, 10; Willie Woods, 10; Johnny McCoy, 12. Draw: Dixie La Hood, 12. Lost: Alec Burley, 10; George Rivers, 10.

1927

Jan. 11—Willie Gordon, Portland, Ore.—W 10
Jan. 21—Tommy Aboda, N. Y. C. —KO 2
Feb. 19—Blas Rodriguez, N. Y. C. —W 10
Mar. 5—Joey Ross, N. Y. C. —W 10
Mar. 17—Kid Anselm, Harrisburg, Pa.—W 8
Mar. 25—Pinkey May, Savannah, Ga. —D 10
June 6—Chuck Hellman, N. Y. C. —L 10
Aug. 26—Willie Davies, Hollywood—L 10
Sept. 12—Billy Kelly, Hollywood —W 10
Oct. 4—Blas Rodriguez, Hollywood —W 10
Nov. 9—Willie Davies, Hollywood —W 10
Nov. 22—Benny Hall, Hollywood —W 4
Dec. 16—Newsboy Brown, Hollywood —W 10
(Won Flyweight Title.)

1928

Jan. 26—Harry Goldstein, Boston —W 10
Feb. 17—Billy Shaw, Detroit —W 10
Feb. 23—Benny Hall, Brooklyn —W 4
Apr. 9—*Routier Parra, N. Y. C. —W 15
May 9—Happy Atherton, Ft. Wayne —ND 10
May 23—**Bushy Graham, Brooklyn —L 15
July 20—*Frisco Grande, N. Y. C. —WF 4
Aug. 3—Little Jeff, N. Y. C. —KO 4
Aug. 31—Frisco Grande, Long Branch—KO 8
Oct. 4—Willie La Morte, Jersey City —W 12
Dec. 1—Emile Pladner, Paris—L 12
—Black Bill, N. Y. C. —W 10
*Flyweight Title bout.
**Bantamweight Title bout.

1929

Feb. 8—Frenchy Belanger, Toronto —W 10
Mar. 12—*Frenchy Belanger, Toronto —W 12
Apr. 12—Boy Wally, San Francisco —W 10
Apr. 19—Pablo Dano, San Francisco —D 10
Aug. 22—Willie La Morte, Newark —L 15
Sept. 16—Willie Davies, Pittsburgh —L 10
Oct. 3—Willie La Morte, Newark —L 15
Nov. 4—Eugene Huat, N. Y. C. —L 10
*Flyweight Title bout.

VICTOR (YOUNG) PEREZ

Born, Tunis, October 18, 1911.

1928

Feb. 4—Zerbib, Tunis —D 6
Feb. 15—Zerbib, Tunis —W 6
Mar. 1—Zerbib, Sousse —W 6
Mar. 15—Gondore, Tunis —KO 2
Apr. 2—Bob Zerbi, Tunis—KO 1
Apr. 18—Kid Roger, Souk Ahrhas—D 6
—Kid Roger, Bone —KO 3
—Taieb, Bizerte —KO 3
—Maurice Petit, Tunis—KO 3
—Clunchi, Souk l'Arba—W 6
—Mola, Sfax —W 6
—Brami, Sfax —KO 2
—Fredo, Souk l'Arba—W 6
—Glenchi, Souk l'Arba—KO 3
—Bob Omar, Tunis—D 6
—Kid Santi, Tunis—W 6
Dec. 22—Beauvais, Paris —D 8
Dec. 29—Dherbomez, Paris —W 8

1929

Jan. 5—Laurenzoin, Paris —W 8
Jan. 12—Mousseron, Paris —KO 5
Jan. 19—Carbonnel, Paris —W 8
Jan. 26—Couturier, Paris —W 8
Mar. 14—Heddebaut, Paris —W 8
Apr. 9—Verdier, Paris —W 8
Apr. 17—Verdier, Paris —W 8
May 18—Escargeuil, Paris —W 8
Aug. 11—Leo Hermal, Paris—L 10
Sept. 1—Heddebaut, Paris—W 8
Sept. 8—Gerdal, Paris —W 10
Oct. 1—Barras, Paris —D 10
Nov. 3—Verdier, Paris —D 10
Dec. 22—Chalange, Paris —W 10
Dec. 31—Bob Omar, Oran—D 10

1930

Jan. 16—Beauvais, Paris —W 10
Feb. 8—Kid Oliva, Limoges—KO by 4
(French flyweight title)
Feb. 18—Nour, Paris —KO 7
Mar. 11—Gabes, Paris —W 10
July 2—Praxille Gyde, Tunis —W 10
Aug. 17—Larrani, Tunis —W 10
Nov. 3—Johnny King, Manchester—D 15
Nov. 10—Potier, Paris —W 10
Nov. 25—Henri Barras, Paris —W 10
Dec. 6—Etienne Mura, Paris—D 10

1931

Jan. 3—Bob Omar, Oran —D 10
Jan. 7—Joe Mendiola, Paris—KO by 1
Jan. 17—Rene Bastiaens, Paris—KO 6
Feb. 14—Joe Mendiola, Paris—W 10
Mar. 10—Willie Metzner, Paris—W 10
Mar. 21—Etienne Mura, Paris—W 10
Apr. 1—Emile Degand, Rouen—W 10
Apr. 8—Carlos Flix, Paris—W 10
Apr. 22—Jack Himpfen, Paris—KO 2
Apr. 30—Tommy Brown, Paris—KO 6
May 26—Victor Ferrand, Tunis—W 10
June 11—Valentin Anglemann, Paris—W 15
(French flyweight title)
Aug. 25—Jean Cuart, Paris —W 10
Sept. 10—Willie Metzner, Paris—W 12
Oct. 26—Frankie Genaro, Paris—KO 2
(IBU, World flyweight title)
Nov. 3—Johnny King, Manchester—D 15
Nov. 21—Rene Chalange, Casablanca—W 10
Dec. 21—Emile Pladner, Paris—L 10

1932

Jan. 6—Giovanni Savo, Paris—W 10
Jan. 28—Len Beynon, London—W 10
Feb. 27—Paul Schafer, Zurich—W 10
Mar. 18—Guiseppe Parigi, Tunis—KO 8
Apr. 10—Willie Metzner, Algiers—W 10
May 14—Mariano Arilla, Algiers—W 10
June 5—Manuel Gonzales, Oran—W 10
June 26—Nicholas Petit-Biquet, Algiers—W 10
July 3—Mariano Arilla, Oran—D 10
Sept. 2—Mariano Arilla, Paris—W 10
Sept. 12—Mickey McGuire, N'castle—KO by 2
Oct. 3—Percy Dexter, Vienna—KO 9
Oct. 12—Sandy McEwan, Paris—KO 6
Oct. 31—Jackie Brown, Manchester KO by 13
(IBU, World Flyweight Title)
Nov. 19—Jack Cowley, Paris—KO 6
Dec. 14—Carlo Cavagnoli, Paris—W 10
Dec. 22—Orlando Magliozzi, Toulouse—KO 1

1933

Jan. 24—Emile Pladner, Tunis—W 10
Feb. 14—Albert Biesmans, Troyes—W 10
Feb. 23—Kid Socks, Paris—W 10
Mar. 18—Baltasar Sangchili, Valencia—L 10
Mar. 23—Vittorio Tamagnini, Paris—L 10
Apr. 4—Nicolas Petit-Biquet, Tunis—D 10

June 9—Charley Sauvage, Constantinople ----------W 10
July 3—Jackie Brown, London----------L 10
Oct. 16—Kid Francis, Paris----------W 10
Oct. 31—Young Borel, Lyons----------D 10
Nov. 10—Young Borel, Paris----------W 10
Nov. 28—Vittorio Tamagnini, Tunis------W 10
Dec. 3—Nicolas Petit-Biquet, Lille------L 12
Dec. 7—Teodore Murrall, St. Etienne--KO 4

1934

Jan. 19—Eugene Huat, Paris----------W 12
Feb. 19—Al Brown, Paris----------L 15
(World Bantamweight Title)
Mar. 21—Leone Blasi, Paris----------W 10
Apr. 10—Leone Blasi, Lyons----------WF 3
June 7—Marius Monti, Nice----------KO 5
June 10—Albert Biesmans, Marseilles---W 10
June 17—Baltasar Sangchili, Oran--------L 10
July 11—Emile Pladner, Paris----------W 10
Aug. 16—Victor Ferrand, Cannes--------KO 3
Aug. 21—Charles Fougere, Bagnoles---KO 6
Sept. 1—Pete Sanstol, Oslo----------L 10
Nov. 1—Al Brown, Tunis----------KO by 10
Dec. 1—Ottavio Gori, Paris----------W 10
Dec. 11—Lorenzo Boira, Paris----------KO 6
Dec. 24—Joseph Decico, Paris----------L 10

1935

Jan. 5—Carlo Cavagnoli, Paris----------W 10
Feb. 16—Gustavo Ansini, Paris----------L 10
Mar. 13—Mariano, Nancy ----------KO 3
Apr. 3—Paul Dogniaux, Paris----------L 10
July 5—Emile Pladner, Casablanca------D 10
Aug. 3—Spud Arenas, Casablanca------W 10
Sept. 15—Baltasar Sangchili, Casablanca--L 10
Oct. 9—Salvadore Lozano, Barcelona---L 10
Nov. 26—Orlando Magliozzi, Paris--------W 10
Dec. 14—Eugene Huat, Paris----------L 10
Dec. 31—Aurel Toma, Paris----------L 10

1936

Feb. 3—Giovanni Sili, Orleans---------KO 5
Feb. 8—Robert Raquet, Amiens---------W 10
Mar. 2—Henri Soya, Le Mans----------KO 4
Mar. 5—Maurice Filhol, Strasbourg-----W 10
Apr. 14—Eugene Huat, Tunis----------W 10
May 2—Giovanni Mazella, Tunis--------W 12
July 1—Pedrito Ruiz, Paris----------D 10
Aug. 12—Ernst Weiss, Vienna----------L 10
Oct. 11—Pedrito Ruiz, Antwerp---------W 10
Dec. 3—Maurice Huguenin, Lyons-------L 10

1937

Oct. 4—Aurel Toma, Bucharest----KO by 5
Dec. 22—Al Brown, Paris----------KO by 5

1938

Nov. 11—Ernest Weiss, Berlin----------L 10
Believed to have died in German prison camp, 1942.

MIDGET WOLGAST

(Jos. Loscatzo)

Born, 1909, Philadelphia, Pa. Nationality, Italian-American. Weight, 112 lbs. Height, 5 ft. 3½ in. Managed by Johnny Keyes, Al Lippe and Eddie Walker.

1927

Nov. 3—Willie Davies, N. Y. C.---------W 10

1928

Jan. 15—Billy Kelly, Scranton----------L 10
Feb. 20—Willie Davies, Pittsburgh-------W 10
May 28—Willie Davies, Philadelphia----W 10
July 30—Phil Tobias, Atlantic City------W 10
Aug. 22—Phil Tobias, Jersey City, N. J.--W 8
Nov. 29—Phil Tobias, N. Y. C.----------L 10

1929

Phil Tobias, D 10; Ruby Bradley, W 10; Routier Parra, W 8; Phil Tobias, W 10; Tommy Milton, KO 3; Frankie Kid Anselm, W 8; Tommy Aboba, W 10; Eddie Enos, W 10; Frank Anselm, W 10; Johnny MacCoy, W 10; Jose Albano, W 10; Routier Parra, W 10; Tommy Aboba, W 10; Kid Smith, W 10.

1930

Frisco Grande, W 10; Black Bill, W 15 (won New York Commission Flyweight title); Pinkey Silverberg, W 8; Willie Lamorte, KO 6; Frankie Bauman, W 10; Routier Parra, W 10; Ernie Peters, W 8; Speedy Dado, KO 5; Canto Robleto, W 10; Newsboy Brown, L 10; Al Todisco, W 10; Willie Davies, W 10; *Frankie Genaro, D 15.
*For American title.

1931

Feb. 13—Al Beauregard, Bridgeport----KO 3
Feb. 23—Ruby Bradley, Holyoke--------W 10
Mar. 3—Willie Davies, Pittsburgh-------W 10
Mar. 9—Pinkey Silverberg, Bridgeport--W 10
Apr. 13—Archie Bell, Pittsburgh--------W 10
May 4—Lew Farber, Holyoke----------W 10
June 1—Lew Farber, Holyoke ---------W 10
June —Jackie Harmon, Holyoke -----KO 6
June —Lew Franklin, Atlantic City--ND 10
July 13—Ruby Bradley, New York------W 15
July 23—Joie Eulo, Paterson, N. J.------W 10
Aug. 4—Johnny Brennan, Jersey City--W 10
Aug. 17—Dick Welsh, Norfolk, Va.------W 10
Aug. 20—Cris Pineda, N. Adams, Mass.--L 10
Sept. 8—Happy Atherton, Indianapolis--W 10
Sept. 21—Joe Fragon, Muncie, Ind.-------W 10
Sept. 22—Johnnie Edwards, Indianapolis-W 10
Oct. 14—Johnny Russell, Oakland, Cal.-KO 3
Oct. 22—Chato Laredo, Sacramento-----W 10
Dec. 2—Speedy Dado, Oakland, Cal.----W 10
Dec. 7—Speedy Dado, Oakland, Cal.----W 10
Dec. 12—Canto Robleto, San Francisco-KO 5
Dec. 18—Chato Laredo, San Francisco---W 10

1932

Jan. 12—Sailor Billy Landers, Alexandria, Va. ----------W 8
Feb. 12—Tommy Hughes, Hollywood----W 10
Mar. 18—Little Pancho, Honolulu ------W 10
Apr. 15—Little Pancho, Honolulu-------D 10
June 6—Tony Marino, Pittsburgh-------W 10
June 14—Marty Gold, Paterson, N. J.----W 10
Aug. 3—Young Tommy, Oakland-------W 10
Sept. 21—Speedy Dado, Oakland --------D 10
Sept. 30—Pedro Villaneuva, Hollywood--W 10
Oct. 14—Lou Snyder, San Diego--------D 10
Oct. 26—Young Tommy, Oakland -------L 10

1933

Feb. 3—Jackie Wilson, Pittsburgh------D 10
Feb. 9—Billy Passamento, Phila.------KO 7
Feb. 14—Nick Montano, Plainfield, N. J.-W 6
May 12—Eddie Burl, Baltimore ---------W 10
May 20—Ernie Maurer, Detroit ----------D 10
June 9—Brit Gorman, Detroit------KO by 6
June 28—Skippy Allen, N. Y. C.----------W 8
June 29—Marty Gold, N. Adams, Mass.--W 10
July 13—Lew Farber, N. Y. C.----------L 10
Aug. 15—Pete Sanstol, N. Y. C.----------W 10
Aug. 30—Freddie Latanzio, Mt. Vernon--W 6
Oct. 30—Jackie Brown, London, Eng.---W 12
Nov. 13—Valentin Angelmann, Paris, Fr.-D 10

1934

Jan. 15—Jimmy Perrin, New Orleans--W 8
Jan. 18—Dewey Cannon, Mobile --------W 10
Feb. 13—Lou Salica, New York----------W 8
May 1—Lou Salica, New York----------D 8
June 13—Sammy Seaman, Alexandria---W 10
Aug. 27—Henry Hook, New Orleans-----W 10
Sept. 4—Henry Moreno, New Orleans---L 10
Sept. 11—Kid Laredo, Houston----------W 10
Sept. 17—Henry Moreno, New Orleans---L 10
Oct. 1—Babe Triscaro, Cleveland------W 10
Nov. 9—Pablo Dano, Hollywood--------L 10
Nov. 27—Pablo Dano, Los Angeles------D 10
Dec. 12—Johnny Pena, Oakland ---------D 10
Dec. 21—Henry Armstrong, San Fran.---L 10

1935

Jan. 11—Johnny Pena, Los Angeles------D 10
Jan. 25—Young Tommy, Hollywood-----W 10
Feb. 21—Juan Zurita, Los Angeles------W 10
Apr. 11—Baby Casanova, Mex. City------L 10
Apr. 25—Bobby Fernandez, Juarez------W 10
May 3—Lou Salica, Hollywood ---------L 10
May 31—Juan Zurita, Hollywood -------W 10
June 28—Juan Zurita, Hollywood --------W 10
July 3—Small Montana, Sacramento----L 10
July 26—Baby Cassanova, Hollywood----W 10
Aug. 9—Frankie Covelli, Hollywood----W 10
Aug. 23—Young Gildo, Watsonville -----W 10
Sept. 3—Little Dempsey, Los Angeles-KO 9
Sept. 16—Small Montana, Oakland--------L 10
(Lost Flyweight Title)
Oct. 2—Tony Marino, Oakland--------W 10
Oct. 25—Pancho Leyvas, Hollywood----W 10
Nov. 5—Small Montana, Los Angeles---W 10
Nov. 27—Henry Armstrong, Oakland----L 10

1936

Jan. 28—Ritchie Fontaine, Portland KO by 7
Feb. 21—Varias Milling, San Luis Obispo W 10
Mar. 11—Jimmy Thomas, Sacramento W 10
Mar. 28—Juan Zurita, Mex. City KO by 5
May 7—Mark Diaz, Pasadena W 10
June 5—Varias Milling, Hollywood W 10
July 24—Juan Zurita, Hollywood L 10
Aug. 18—Abie Israel, Los Angeles W 8
Aug. 28—Bobby Gray, Pasadena KO 7
Sept. 11—Davey Abad, S. Luis Obispo D 10
Sept. 28—Perfecto Lopez, L. A. L 8
Oct. 19—Perfecto Lopez, L. A. L 10
Nov. 17—Young Rightmire, St. Louis L 10
Dec. 3—Davey Abad, St. Louis L 10
Dec. 15—Norment Quarles, Norfolk D 10

1937

Feb. 4—Johnny Hutchinson, Phila. W 10
Feb. 25—Tommy Cross, Phila. W 10
May 13—Tommy Cross, Phila. L 10
June 16—Dick Welsh, Richmond D 10
June 25—Lew Feldman, Long Beach L 10
July 6—Maxie Berger, Brooklyn L 8
Oct. 16—George Daly Phila. W 10
Nov. 4—Tommy Cross, Phila. L 10

1938

Jan. 6—Norment Quarles, Phila. W 9
Feb. 3—Lew Massey, Philadelphia L 10
Mar. 4—Eddie Dolan, Phila. L 10
June 16—Johnny Craven, Norristown KO by 1

1939

Jan. 19—Teddy Baldwin, Phila. L 8
Mar. 4—Walter Padlo, Phila. KO by 3
July 19—Billy Mims, Phila. KO by 5
Sept. 7—Tony Maglione, Bristol KO 1

1940

Mar. 14—Bill Morris, Lancaster L 6

JACKIE BROWN

Born, Ancoats, Manchester, England. Weight, 120 lbs. Height, 5 ft. 5 in. Managed by Harry Fleming.

1926

Mar. 23—Dick Manning, Manchester W 6

1927

Mar. 4—Tommy Brown, Salford L 10
Mar. 15—Fred Webb, Manchester L 3
Mar. 22—Francois Biron, Paris, France L 10
May 15—Ernie Hendricks, Salford D 10
July 7—Young Fagill, Liverpool WF 1
Sept. 27—Joe Fleming, Manchester W 6
Oct. 7—Harry Yates, Manchester W 10
Nov. 1—Fred Webb, Manchester W 10
Nov. 19—Jack Cantwell, Mountain Ash. W 10
Nov. 24—Young Siki, Liverpool W 10
Dec. 11—Glover's Nipper, Salford L 15
Dec. 29—Jim Crawford, Liverpool KO 5

1928

Feb. 14—Young Fitz, Manchester W 6
Mar. 16—Ernie Barker, Blackpool W 10
Apr. 2—Jim Crawford, Salford W 10
Apr. 21—Fred Morgan W 15
May 1—Martin Gallagher, Leigh W 12
May 20—Fred Webb, Salford W 10
June 14—Glover's Nipper, Liverpool D 10
July 3—Siki Coulton, Ashton-u.-Lyne W --
July 5—Ernie Barker, Manchester W 6
July 9—Jean Locatelli, Morecambe W 10
Aug. 2—Jim Crawford, Liverpool W 10
Aug. 11—Dickie Inkles, Sheffield L 10
Sept. 21—Harry Yates, Ashton-u.-Lyne W 10
Oct. 13—Fred Morgan, Ogmore Vale D 15
Oct. 20—Dickie Inkles, Ashton-u.-Lyne L 15
Nov. 3—Jerry O'Neill, Pontypridd W 15
Nov. 24—Phineas John, Pontypridd L 15
Dec. 4—Tommy Brown, Manchester W 15
Dec. 9—Dickie Inkles, Leeds W 15
Dec. 15—Kid Hughes, Bridgend W 15
Dec. 29—Cuthbert Taylor, Merthyr D 15

1929

Jan. 6—Boy Edge, Leeds KO 3
Feb. 12—George Greaves, Manchester W 20
(Northern Flyweight Championship)
Mar. 5—Walter Lemon, Manchester KO 13
Mar. 19—Tony Roberti, Manchester KO 4
Apr. 22—Phineas John, London W 12
June 18—Jim Campbell, Manchester KO 9
Oct. 13—Bert Kirby, West Bromwich KO 3
(British Flyweight Championship)
Nov. 13—Phineas John, Holborn W 15
Dec. 20—Harry Hill, West Bromwich KO 11

1930

Mar. 3—Bert Kirby KO by 3
(British Flyweight Title and Lonsdale Belt)
Apr. 14—Emile Degand, Manchester W 15
May 18—Percy Dexter, W. Bromwich KO 7
June 23—Rene Chalange, Manchester W 15
July 20—Billy James, W. Bromwich L 15
Sept. 22—Kid Hughes, Manchester KO 11

1931

Feb. 2—Bert Kirby, Manchester W 15
(British Flyweight Title and Lonsdale Belt)
May 4—Lucien Popescu, Manchester W 15
June 15—Emile Degand, Olymp., London W 15
(European flyweight championship)
July 6—Vincenzo Savo, Manchester W 15
(European flyweight championship)
July 20—Colignon, Sheffield W 15
Aug. 24—Jim Maharg, Manchester WF 8
Oct. 12—Ottavio Gori, Manchester KO 8
Nov. 8—Benny Thackeray, Royton W 15
Nov. 13—George Aziz, Blackpool W 12
Dec. 2—Percy Dexter, Morecambe KO 9

1932

Feb. 1—Jean Cuart, Manchester KO 11
Feb. 15—Benny Thackeray, Leeds W 15
Feb. 22—Mickey McGuire, Newcastle L 15
Mar. 7—Emile Degand, Manchester W 15
Apr. 18—Len Beynon, Manchester W 15
June 9—George Marsden, D'glas I.O.M. KO 6
Aug. 1—Bob Fielding, Blackpool KO 6
Aug. 13—Tucker Winch, Sheffield LF 4
Sept. 19—Jim Maharg, Manchester WF 8
(British flyweight title and Lonsdale belt)
Oct. 31—Young Perez, Manchester KO 13
(World's Flyweight Championship)

1933

Feb. 16—Ettienne Mura, Paris, France L 12
May 1—Dave Crowley, Manchester LF 10
May 7—Billy Bryon, Ring, London KO 14
June 12—Valentin Angelmann, Olympia, London W 15
(World's Flyweight Championship)
July 3—Young Perez, Manchester W 12
July 24—Mickey M'Guire, Manchester LF 7
Sept. 11—Valentin Angelmann, M'nchst'r. W 15
(World's Flyweight Championship)
Sept. 27—Jimmy Knowles, Edinburgh W 12
Oct. 30—Midget Wolgast, Albert Hall L 12
Dec. 11—Ginger Foran, Manchester W 15
(World's, Empire, and British Flyweight Titles)

1934

Apr. 16—Aurel Toma, Manchester W 12
June 18—Valentin Angelmann, Mnchstr. D 15
(World's Flyweight Championship)

1935

Feb. 11—Orlando Magliozzi, Mnchstr. KO 4
Feb. 22—Henri Barrass, Blackpool W 12
Mar. 4—Benny Lynch, Glasgow D 12
Mar. 11—Kid Francis, Manchesteer D 12
Mar. 25—Maurice Filhol, Birmingham W 12
May 30—George Marsden, Liverpool KO 6
June 24—Ernst Weiss, Manchester W 10
July 19—Jackie Quinn, Manchester KO 2
July 29—Syd Rose, Manchester KO 3
Aug. 15—Eric Jones, Sheffield KO 3
Sept. 8—Benny Lynch, Manchester KO by 2
(World's, European, and British Flyweight Titles)
Oct. 14—Bert Kirby, Sparkbrook KO 12
Nov. 4—Tommy Pardoe, Sparkbrook KO 4
Nov. 22—Johnny King, Manchester KO by 6
Dec. 22—Ellis Ashurst, Leeds KO 2

1936

Feb. 7—Nic Petit-Biquet, Manchester KO 6
Feb. —Jackie Ryan, Liverpool KO 4
Mar. 6—Fred Morris, Manchester KO 8
—Tucker Winch KO 8
—Ted Green KO 1
May 18—Johnny Cusick, Manchester L 15
July 13—Johnny Cusick, Manchester W 15
Oct. 5—Len Hampston, Manchester W 15
Nov. —Jim McNally, Manchester KO 15
—Rafael Valdez W 10
Nov. —Len Beynon, Manchester W 15

1937

Mar. 8—Bobby Hinds, Batley W 12
Mar. 15—Van Meensal, Rotherham KO 10
Mar. 21—Juanita Hernandez, Mnchstr. KO 8
May 31—Johnny King, Manchester KO by 13
Oct. 11—Pat Palmer, London KO 6
Nov. 24—Len Hampston, Bradford LF 13

1938

Jan. 10—Battling Jim Hayes, Leeds L 12
Feb. 15—Joe Skelly, Douglas W 10
Mar. 3—Pat Palmer, London W 8
Mar. 14—Fred Tennant, Darlington W 10
Apr. 7—Jim Brady, London L 8
Apr. 17—Joe Skelly, Barnsley KO 10
June 29—Joe Connolly, Paisley L 8
July 25—Battling Jim Hayes, Mnchstr. W 10
Oct. 5—Dave Kellar, London KO 3
Oct. 31—Pierce Ellis, Manchester W 10
Nov. 28—Ginger Murphy, Manchester KO 4

1939

Mar. 5—Battling Jim Hayes, Leeds W 15
Apr. 24—Tommy Smith, Manchester L 10
May 8—Teddy O'Neil, Manchester W 10
July 20—Kid Tanner, Liverpool L 10
July 24—Benny Jones, Manchester W 10

SMALL MONTANA

(Benjamin Gan)

Born, Feb. 24, 1913, Negros, Phillippine Islands. Nationality, Filipino. Weight, 112 lbs. Height, 5 ft. 4 in. Managed by Paddy Ryan.

1931

Won: Little Ligaspe, 4 (twice); Jack Silver, 4; Rush Jolly, 4; Little Damaguillas, 4 (twice); Doc Olaso, 4 (twice); Yg. Bono, 4; Young Johnson, 6. Knockout: Fighting Sorsegon, 3.

1932

Won: Young Silva, 6; Kid Bakong, 10; Rush Jolly, 10; Kid Augustine, 6; Kid Filipe, 6; Kid Taline, 6; Kid Leonard, 6; Young Alvares, 4; Young Vicente, 8.

1933

Won: Young Alexander, 4; Al Garcia, 4; Camel Joe, 4; Rush Ribo, 6; Gene Torres, 6; Dommy Reyes, 10; Young Silva, 10; Young Radiola, 8; Kid Oriolo, 6; Kid Oriolo, 8; Fighting Quenubatan, 6; Kid Oriolo, 6. Lost—David Dencio, 4; Dommy Reyes, 8. Draw: Young Domingo, 10; Kid Kelly, 10.

1934

Knockouts: Young Dencio, 4; Tuffy Pierpont, 3; Al Robinson, 2; Young Sport, 4; Felix Ignacio, 4; Won: Kid Kuratsu, 8 (twice); Young Sport, 8; Joe Duclan, 8; Henry Kudo, 8; Frank Baron, 6; Joe Tei Ken, 10; Billy McLeod, 10; Chato Laredo, 10; Augie Curtis, 10; Tony Marino, 10 (twice). Draw: Billy McLeod, 10 (twice); Chato Laredo, 10. Lost: Tuffy Pierpont, 4; Joe Tei Ken, 10.

1935

Mar. 8—Joe Tei Ken, Sacramento W 10
May 2—Anton Kocsis, Sacramento W 10
May 24—Joe Tei Ken, San Francisco W 10
July 3—Midget Wolgast, Sacramento W 10
Aug. 5—Anton Kocsis, San Francisco W 10
Aug. 12—Bobby Olivas, Oakland KO 3
Aug. 31—Speddy Dado, Stockton, Cal. W 10
Sept. 16—Midget Wolgast, Oakland W 10
(Won American Flyweight Title)
Oct. 1—Bobby Olivas, Los Angeles W 10
Oct. 21—Tuffy Pierpont, Oakland W 10
Nov. 5—Midget Wolgast, Los Angeles L 10
Dec. 16—Tuffy Pierpont, Oakland W 10

1936

Feb. 12—Pancho Leyvas, Oakland L 10
Mar. 20—Lou Salica, San Francisco L 10
June 27—Abe Konehali, Hawaii W 10
July 11—Augie Curtis, Hawaii W 10
July 25—Jimmy Uchida, Hawaii W 10
Aug. 8—Augie Curtis, Hawaii D 8
Oct. 10—Mauricio Seria, Stockton W 10
Oct. 28—Peppy Sanchez, Oakland W 10
Nov. 20—Star Frisco, Pismo Beach L 10

1937

Jan. 19—Benny Lynch, London L 15
(For Flyweight Title)
Feb. 8—Tiny Bostock, Manchester L 12
Mar. 4—Pat Palmer, London W 10
Apr. 27—Pat Palmer, London W 10
Aug. 27—Little Dado, Honolulu D 10
Oct. 26—Jackie Jurich, San Jose D 10
Dec. 14—Jackie Jurich, San Jose L 10

1938

May 9—Frankie Jarr, Toronto W 10
May 30—Baby Yack, Toronto W 10
June 13—Pancho Villa, Toronto W 10
Aug. 3—Katzumi Morioka, L. I. C. W 15
Oct. 3—Aurelin Lamothe, Washington KO 8
Oct. 17—Pete Powell, Richmond W 10
Nov. 30—Little Dado, Oakland L 10

1939

Mar. 3—Jackie Jurich, Hollywd. KO by 7
July 21—Al Robinson, Watsonville W 10
Aug. 25—Al Robinson, Reno KO 10
Oct. 4—Jackie Jurich, Oakland L 10
—Manuel Ortiz W 10

1940

Jan. 10—Little Pancho, Oakland L 10
Oct. 19—Young Canada Lee, Pittsburgh W 6
Dec. 2—Lou Salica, Toronto KO by 3
Dec. 10—Freddy Pope, Columbus L 10

1941

Jan. 30—Lou Transparenti, Baltimore L 10
Feb. 13—Tommy Forte, Philadelphia L 8
Apr. 5—Luis Castillo, Havana L 12
Apr. 19—Bobby Peyvas, Havana KO 2
May 3—Luis Castillo, Havana L 12
May 10—Lorenzo Safora, Havana D 10
Aug. 17—Chico Morales, Jacksonville W 8
Oct. 12—Luis Castillo, Mexico City KO by 2

1942

In U. S. Army.

BENNY LYNCH

Born April 12, 1914, Glasgow, Scotland. Weight, 112 lbs. Height, 5 ft. 5 in.

1931

June 11—Young M'Coll, Glasgow KO 3
Aug. 14—Young Donnelly, Glasgow D 8
Oct. 1—Paddy Docherty, Glasgow L 8

1932

Feb. 27—Jimmy Barr, Glasgow W 6
Mar. 11—Scotty Deans, Glasgow W 6
Apr. 16—Young Griffo, Glasgow W 6
June 11—Joe Aitken, Glasgow W 10
July 28—Jim Jeffries, Blantyre W 6
Aug. 18—Tony Fleming, Glasgow D 6
Nov. 3—Tommy Higgins, Bridgeton W 10
Nov. 9—Ginger M'Leod, Edinburgh KO 5
Nov. 17—Paddy Docherty, Glasgow D 10
Dec. 1—Paddy Docherty, Glasgow W 10
Dec. 8—Jim Naughton, Glasgow W 6
Dec. 21—Fred Tennant, Glasgow D 10

1933

Jan. 11—Dan Conlin, Glasgow W 10
Feb. 15—Joe Aitken, Glasgow D 10
Mar. 29—Paddy Docherty, Glasgow D 10
Apr. 19—Walter Lemon, Glasgow W 10
May 3—Fred Tennant, Glasgow W 10
May 10—Alec Farris, Glasgow W 8
May 24—Jim Maharg, Glasgow W 12
June 14—Billy Warnock, Glasgow KO 11
June 28—Kid Hughes, Glasgow KO 9
Oct. 12—Willie Vagan, Edinburgh KO 2
Oct. 29—Bert Kirby, West B'wich W 12
Nov. 9—Bob Fielding, Liverpool D 10

1934

Feb. 1—Jim Brady, Edinburgh W 12
Feb. 8—Fred Webb, Glasgow KO 3
Mar. 21—Carlo Cavagnoli, Glasgow W 12
Apr. 17—George Lowe, Glasgow KO 2
May 16—Jim Campbell, Glasgow W 15
(Scottish flyweight championship)
May 27—Evan Evans, Glasgow KO 3
May 29—Peter Miller, Glasgow KO 8
June 27—Jim Campbell, Glasgow W 15
(Scottish flyweight championship)
Aug. 8—Maurice Huguenin, Glasgow W 12
Aug. 30—Jim Brady, Glasgow W 12
Sept. 26—Valentin Angelmann, Glasgow W 12
Oct. 25—Billy Johnstone, Glasgow KO 5
Nov. 7—Pedrito Ruiz, Glasgow W 12
Nov. 12—Peter Miller, Newcastle KO 8

Nov. 29—Johnny Griffiths, Edinburgh..KO 1
Dec. 5—Tut Whalley, Dundee .....WF 8
Dec. 13—Sandy M'Ewan, Edinburgh.....W 12

1935

Jan. 7—Bobby Magee, Glasgow .....W 12
Mar. 4—Jackie Brown, Glasgow .....D 12
Apr. 15—Tommy Pardoe, Birmingham..KO 14
May 6—Charlie Hazelgrove, Glasgow..KO 1
Sept. 8—Jackie Brown, Manchester....KO 2
(British, European, and world's flyweight titles)
Dec. 3—Gaston Maton, Glasgow .....W 12
Dec. 12—Harry Orton, Leith .....W 10
Dec. 19—Phil Milligan, Glasgow .....W 12

1936

Mar. 2—Jim Warnock, Belfast .....L 21
May 25—Mickey Maguire, Newcastle..KO 4
May 28—Pat Warburton, London.....KO 3
June 16—Syd Parker, Glasgow .....KO 9
Sept. 16—Pat Palmer, Glasgow .....KO 8
Nov. 16—Phil Milligan, Manchester....KO 7
Dec. 10—Eric Jones, London .....KO 2

1937

Jan. 19—Small Montana, London .....W 15
(World flyweight title bout)
Feb. 10—Fortunato Ortega, Glasgow....W 12
Mar. 1—Len Hampston, Manchester....LF 5
Mar. 22—Len Hampston, Leeds .....KO 10
June 2—Jim Warnock, Glasgow.....L 10
Aug. 20—Roy Underwood, Glasgow....KO 6
Oct. 13—Peter Kane, Glasgow .....KO 13
(World flyweight title bout)
Dec. 13—Georges Bataille, Leicester...KO 8

1938

Feb. 9—Maurice Filhol, Glasgow .....KO 5
Mar. 24—Peter Kane, Liverpool .....D 15
June 29—Jackie Jurich, Paisley, Scot..KO 12
Sept. 28—Kayo Morgan, Glasgow.....L 12
Oct. 3—Aurel Toma, Glasgow .....KO by 3
Died Aug. 6, 1946.

JACKIE JURICH

Born, 1918. Weight, 112 lbs. Height, 5 ft. 4½ in. Managers, Tony Farrer, Johnny Rogers and F. Lee Child.

1935

Won: Kid Bang Bang, 3; Frank Morales, 4; Chuck O'Laughlin, 2; Hink Owen, 2; Chuck O'Laughlin, 2.

1936

Won: Eddie Hadden, 4; Kid George, 4; Joe Velardi, 4; Baby Garcia, 4; Art Curley, 1; Speedy Ureta, 4; Morrie Reed, 6; Speedy Ureta, 4; Morrie Reed, 6; Speedy Ureta, 1; Floyd George, 6; Baby Garcia, 6; Morrie Reed, 6; Mickey Mouse Rameriz, 3; Jimmy McKuster, 6; Nino Perez, 6; Young Freddy, 4; Jimmy McKuster, 6; Gene Adona, 4; Maurico Seria, 8; Star Frisco, 10.

1937

Won: Star Frisco, 10; Freddie Imperial, 6; Star Frisco, 10; Johnny Martin, 10; Joey Puig, 10; Johnny Martin, 10; Joey Puig, 10; Joe Forchime, 2; Johnny Ladao, 12 (paper); Santos Hugo, 6; Lupy Cardoza, 10. Lost: Little Dado, 10. Draw: Small Montana, 10.

1938

Feb. 8—Little Caesar, San Jose .....KO 2
May 12—Little Dado, Oakland .....L 10
June 29—Benny Lynch, Paisley.....KO by 12
July 25—Phil Milligan, Manchester .....W 10
Sept. 22—*Peter Kane, Liverpool .....L 15
Nov. 14—Paddy Ryan, Manchester .....D 12
Nov. 28—Mickey O'Neill, Birm., Eng.....W 10
*For the flyweight championship of the world.

1939

Mar. 3—Small Montana, Hollywood...KO 7
(Won American Flyweight Title)
Mar. 14—Manuel Ortiz, San Jose....KO by 7
June 10—Manuel Ortiz, Hollywood.....W 10
Aug. 18—Lou Salica, Hollywood....KO by 9
Sept. 22—Little Dado, Hollywood.....D 10
Oct. 4—*Small Montana, Oakland.....W 10
Dec. 8—Little Pancho, Hollywood..KO by 10
*Title Bout.

1940

Apr. 5—Manuel Ortiz, Hollywood..KO by 9
May 14—Little Ceferino, San Jose.....KO 5
June 30—Elwood Romero, San Jose.....W 10
July 16—Nick de Posta, San Jose .....W 10
July 30—Little Dado, San Jose .....L 12
Aug. 20—Rio Rico, San Jose .....L 10
Sept. —Johnny Martin, San Jose.....KO 6
Oct. 15—Johnny Juliano, San Jose.....W 10
Dec. 21—Ken Lindsay, Redding, Cal.....D 6

1941

Jan. 7—Ken Lindsay, Redding, Cal.....W 10
Jan. 21—Joho Shiromo, Honolulu.....W 10
Feb. 21—Little Dado, Honolulu .....L 10
Apr. 15—Donnie Maes, San Jose .....D 10
May 21—Ken Lindsay, Vancouver, B. C...D 10
June 17—Little Pancho, San Jose .....W 10
Oct. 9—Lupe Cardoza, Sacramento .....L 8

1942

Feb. 2—Rusty Orquita, Sacramento ....D 10
Mar. —Rusty Orquita, Sacramento KO by 8
In U. S. Army.

1944

Feb. 15—Spider Gilleg, San Jose .....KO 3
Feb. —Elwood Romero, Sacramento..KO 5
Mar. 7—Hugo Ortiz, San Jose .....KO 9

1945

Sept. 22—Tirso Del Rosario, Manila .....W 10
Dec. 11—Felipe Gomez, San Jose .....W 10
Dec. 18—Baby Hernandez, San Jose ...KO 3

1946

Jan. 8—Felipe Gomez, San Jose .....W 8
Apr. 9—Luis Castillo, San Jose .....W 10
June 10—Manuel Ortiz, San Fran....KO by 11
(World Bantamweight Title Bout)

PETER KANE

Born, Golborne, Lancaster, England, Feb. 28, 1918.

1934

Dec. 13—Joe Jacobs, Liverpool.....KO 5

1935

Feb. 19—Kid Patterson, Liverpool.....KO 3
Mar. 19—Charlie Powell, Liverpool.....KO 2
Mar. 28—Nipper Carroll, Liverpool.....KO 3
May 2—Bobby Doyle, Liverpool.....KO 6
May 30—Jacky Burns, Liverpool.....KO 1
June 27—Billy Charnock, Liverpool....KO 2
July 11—Kid Bonser, Liverpool.....KO 4
July 25—Jacky Shea, Liverpool.....KO 2
Sept. 12—Charlie Reed, Liverpool.....KO 2
Oct. 10—Billy Charnock, Liverpool....KO 2
Nov. 7—Jacky Forshaw, Liverpool.....KO 1
Dec. 5—Clarry Gill, Liverpool.....KO 4

1936

Jan. 24—Joe Curran, Warrington.....W 10
Feb. 14—Tiny Bostock, Blackpool.....W 10
Apr. 29—Willie Smith, Liverpool.....KO 4
May 6—Praxille Gyde, Liverpool.....KO 3
May 21—Jim Laird, Liverpool.....KO 3
June 11—Herbie Hill, Liverpool.....KO 2
June 21—Cyclone Kelly, Manchester...KO 4
June 30—Jim Maharg, Glasgow.....KO 3
Aug. 13—Enrico Urbinati, Liverpool....KO 8
Aug. 27—Tommy Stewart, Belfast.....KO 10
Sept. 3—Ernst Weiss, Liverpool.....W 12
Sept. 16—Willie M'Camley, Glasgow.....W 10
Oct. 22—Pedrito Ruiz, Liverpool .....KO 7
Nov. 2—Pat Warburton, N.S.C., Lond. KO 1
Nov. 12—Valentin Angelmann, Liverpool .....W 12
Nov. 23—Eugene Huat, N.S.C.....KO 7
Dec. 14—Gaston Vandenbos, N.S.C.....KO 6
Dec. 17—Al Hopp, Liverpool.....KO 2

1937

Jan. 18—Valentin Angelmann, Paris...W 12
Feb. 18—Paul Schafer, Liverpool.....KO 1
Mar. 1—Pierre Louis, Paris.....KO 7
Mar. 18—Fortunato Ortega, Liverpool....W 12
Apr. 3—Poppi Decico, Paris.....KO 1
Apr. 20—Phil Milligan, Liverpool.....KO 11
(For N. Area Flyweight Title)
May 27—Ernst Weiss, London.....W 10
June 17—Maurice Huguenin, Liverpool KO 1
June 28—Petit Biquet, London.....KO 9
Aug. 26—Jim Warnock, Liverpool.....KO 4
Oct. 13—Benny Lynch, Glasgow.....KO by 13
(For World's Flyweight Title)

1938

Feb. 3—Hubert Offermanns, Liverpl. KO 10
Feb. 17—Georges Bataille, Paris W 10
Mar. 24—Benny Lynch, Liverpool D 15
May 3—Georges Bataille, Liverpool KO 2
June 2—Bernard Leroux, Liverpool W 10
Sept. 22—Jackie Jurich, Liverpool W 15
(Claimed Vacant Flyweight Title)

1939

Jan. 31—Raoul Degryse, Leicester W 10
Feb. 20—Gino Cattaneo, Liverpool W 10
Apr. 3—Baltazar Sangchilli, London W 10
Apr. 27—Albert Legrand, London KO 8
May 18—El Houssaine, Paris W 10
Aug. 4—Pierre Louis, Monte Carlo KO 3

1940

Feb. 12—Jackie Rankin, London KO by 6
Apr. 4—Battling Jim Hayes, Liverpool W 10

1941

Feb. 20—Teddy O'Neil, London W 6
Mar. 2—Jimmy Lyden, Liverpool L 10
In British Army.
Nov. 16—Tommy McClinchey, Liverpl. KO 2
Dec. 14—Jimmy Stubbs, Liverpool W 10

1942

Mar 30—Willie Gray, London KO 5
Apr. 6—Eddie Petrin, Bristol KO 5
Apr. 26—Joe Curran, Liverpool W 10
June 1—Sammy Reynolds, Liverpool W 10
July 11—Sammy Reynolds, Wolverhampton W 8
Aug. 3—Joe Curran, Liverpool KO 11
Sept. 10—Hugh Cameron, Liverpool W 10
Oct. 1—Frank Bonsor, Liverpool KO 7
Oct. 29—Paddy Ryan, Liverpool KO 6

1943

Jan. 14—Willie Grey, Liverpool W 10
Feb. 23—Willie Grey, London NC 5
Mar. 26—Gus Foran, Blackpool W 10
June 19—Jackie Paterson, Scotland KO by 1
(World Flyweight Title)
Oct. 10—Johnny Summers, Bristol KO 1
Oct. 13—Sammy Reynolds, London W 10
Nov. 3—Jim Brady, London W 10

1946

Aug. 13—Jackie Hughes, Brighton WF 5
Sept. 4—Ron Bissell, Cardiff KO 2
Oct 28—Norman Lewis, London KO 5
Nov. 18—Jean Jouas, Paris W 10

1947

Jan. 6—Tommy Madine, Nottingham KO 4
Feb. 10—Eddie Bunty Doran, Manch. W 8
Apr. 28—Joe Cornelis, Manchester W 10
May 19—Len Coffin, Leeds KO 7
June 9—Theo Medina, Manchester KO 7
(non-title)
June 27—Albert Braedt, Brighton KO 3
Aug. 8—Dado Marino, Manchester W 10
Sept. 26—Theo Medina, Manchester W 15
(European Bantamweight title)
Dec. 15—Joe Cornelis, Manchester W 15
(European Bantamweight title)

1948

Jan. 26—Sammy Reynolds, Nottingham W 10
Feb. 20—Guido Ferracin, Manchester L 15
(European Bantamweight Title)
Apr. 16—Bunty Doran, Manchester KO 8
May 26—Amleto Falcinelli, Paisley D 10
July 16—Gudio Ferracin, Manchest. KO by 5
Nov. 19—Stan Rowan, Manchester L 12

JACKIE PATERSON

Scottish Bantamweight

Born, Springside, Ayrshire, Scotland, 1920. Managed by Pat Collins.

1938

May 26—Joe Kiely, Greenock W 10
July 23—Rinty Monaghan, Belfast KO 5
Aug. 2—Pat McStravick, Glasgow KO 8
Aug. 17—Joe Curran, Glasgow LF 4
Aug. 19—Tommy Stewart, Belfast D 10
Aug. 26—Joe Curran, Glasgow KO by 4
Sept. 27—Mickey O'Neill, Glasgow W 10
Dec. 14—Billy Nash, Glasgow KO 8
Dec. 19—Phil Milligan, Newcastle KO 6

1939

Jan. 16—Tut Whalley, Newcastle D 10
Feb. 24—Jackie Kiley, Port Glasgow KO 1
Mar. 10—Gavino Matta, Leith KO 7
May 3—Raoul Degryse, Glasgow W 10
May 15—Valentin Angelmann, Glasgow D 10
May 31—Freddy Tennant, Dundee KO 11
June 15—Tut Whalley, Glasgow KO 1
July 19—Joe Curran, Dundee W 10
Aug. 15—Eric Jones, Glasgow KO 1
Sept. 30—Paddy Ryan, Glasgow KO 13
Won the vacant British Flyweight Championship.
Nov. 27—Charley Brown, London L 10

1940

Mar. 11—Kid Tanner, Manchester W 15
Won the vacant Empire Flyweight Title
June 1—Walley Knightley, Chesterfield KO 8
June 30—Young Chocolate, Edinburgh KO 2
July 5—Kid Tanner, Liverpool W 10
Nov. 13—Jimmy Stewart, Newcastle KO 6
Title bout—British and Empire Flyweight title
Dec. —Teddy O'Neil, Glasgow W 6
Dec. 28—Jimmy Stewart, Glasgow KO 3

1941

Jan. 1—Billy Clinton, Dundee KO 1
Feb. 3—Paddy Ryan, Nottingham KO 8
Title bout—British and Empire Flyweight Championship.
Feb. 12—Jim Brady, Newcastle W 10
Mar. 15—Phil Milligan, Manchester W 10
May 19—Billy Hazelgrove, Bristol KO 7
June 3—Kid Tanner, Glasgow KO 2
June 20—Jimmy Lyden, Manchester KO 9
June 27—Jimmy Stubbs, Liverpool W 10
July 16—Jim Brady, Glasgow L 15
(British Empire bantam title)
Sept. 19—Kid Tanner, Manchester W 10
Oct. 6—Billy Hazelgrove, London KO 9
Dec. 18—Dudley Lewis, London KO 1

1942

Feb. 23—Joe Hardy, London KO 6
Mar. 12—Joe Hardy, Glasgow KO 4
May 18—*Frank Bonsor, Nottingham KO by 6
June 18—Billy Tansey, Glasgow KO 2
July 20—Eddie Petrin, London KO 2
July 6—Frank Bonsor, Nottingham KO 2
Sept. 24—Norman Lewis, Glasgow W 10
Nov. 26—Jim Hayes, Glasgow KO 1
*Paterson quit with a broken hand.

1943

Jan. 13—Phil Milligan, London KO 2
Mar. 17—Al Phillips, London KO 3
June 19—Peter Kane, Scotland KO 1
(World flyweight title)
July 22—George Williams, Hamilton KO 2
Aug. 11—Gus Foran, London W 8
Sept. 27—Len Davies, Leicester L 10
Oct. 28—Jimmy Hayes, London W 3
(Exhibition on Army Show)
Nov. 24—George Pook, London KO 6

1944

Apr. 24—Ben Duffy, Wolverhampton W 10
July 6—Ben Duffy, Hamilton W 10
Aug. 12—Ronnie Clayton, Liverpool KO 12
Oct. 25—Danny Webb, London KO by 3
Dec. 14—P. O. Ben Duffy, Glasgow KO by 7

1945

Jan. 29—Jackie Grimes, London W 8
Aug. 24—Gus Foran, Brighton L 8
Sept. 12—Jimmy Brady, Glasgow L 15
(British Empire bantam title)
Nov. 6—Sammy Reynolds, London KO 3
Nov. 19—Theo Medina, Paris L 10

1946

Mar. 8—Bunty Doran, Dublin L 10
Mar. 19—Theo Medina, London WF 8
May 22—Jimmy Webster, Glasgow KO 5
(European bantam title)
June 7—Rinty Monaghan, Belfast KO by 6
July 10—Joe Curran, Glasgow W 15
(World flyweight title)
Oct. 30—Theo Medina, Glasgow KO by 4
(European bantam title)

1947

Jan. 20—Cliff Anderson, London L 8
Feb. 10—Johnny King, Manchester KO 7
(British bantamweight title)

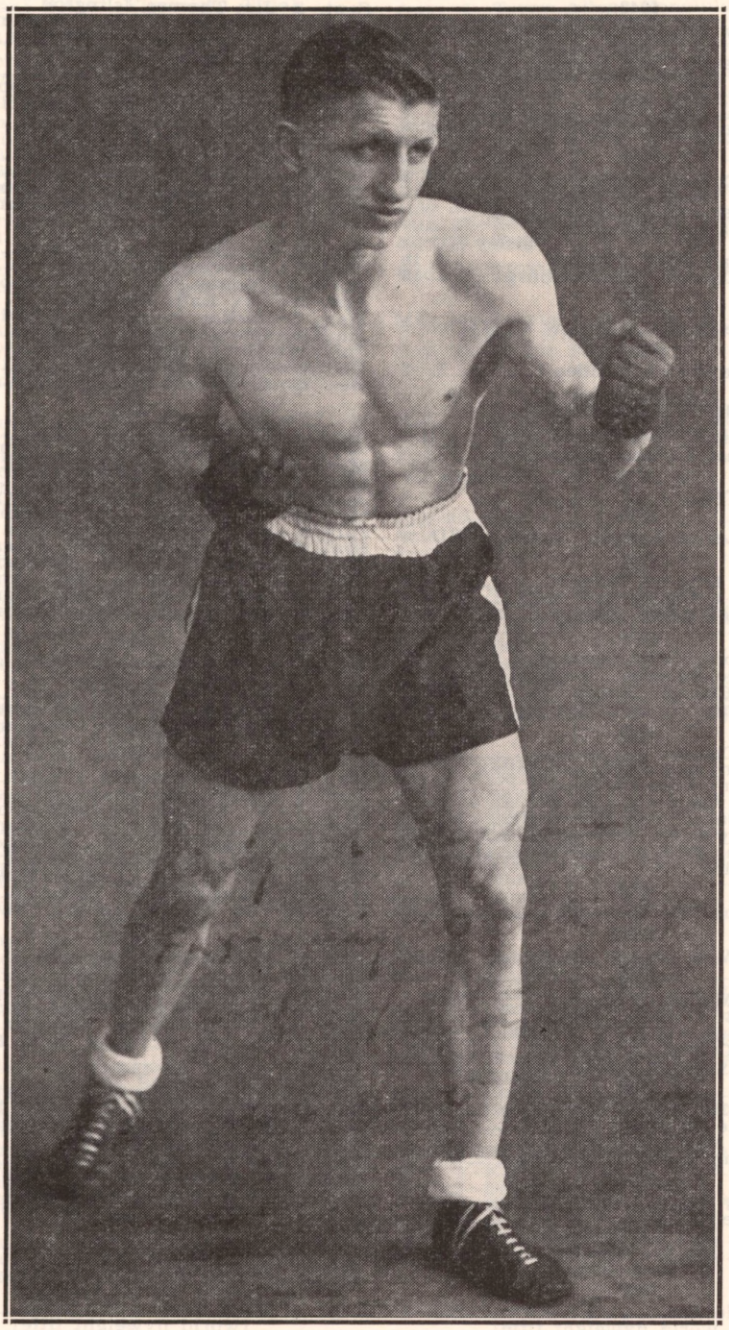

RINTY MONAGHAN

of Belfast, Ireland, Former World Flyweight King

Apr. 17—Corrado Conti, Glasgow_____W 10
May 15—Emidio Cacciatori, Glasgow___KO 3
Sept. 8—Stan Rowan, London_____KO by 2
Oct. 20—Norman Lewis, London_____KO 5
(British bantamweight title)
Dec. 15—Al Chavez, Manchester _____W 8

1948

Mar. 23—Rinty Monaghan, Belfast__KO by 7
(Lost world flyweight title)
May 5—Fernando Rosa, Glasgow_____KO 8
July 27—Jean Machtelinck, Birm.__KO by 4
Aug. 23—Teddy Gardner, W. Hartlepool_L 8
Oct. 18—Danny O'Sullivan, London____KO 7
Nov. 29—Ronnie Draper, London_____L 8

1949

Feb. 21—Danny O'Sullivan, London_____L 8
Mar. 24—Stan Rowan, Liverpool_____L 15
(British bantamweight title)
Aug. 26—Mustapha Mustaphaoui,
Paisley KO 4
Oct. 26—Manuel Ortiz, Glasgow_____L 10
Dec. 17—Vic Toweel, Johannesburg_____L 10

1950

May 10—Eddie Carson, Glasgow_____KO by 2

1951

Feb. 7—Willie Myles, Dundee _____L 8

RINTY MONAGHAN

(John Joseph Monaghan)
Belfast, Ireland, Flyweight

Born, Belfast, August 21, 1920. Managed by Frank McAloran.

1935

Feb. 17—Vic Large, Belfast_____KO 4

1937

May 10—Mick Gibbons, Belfast_____W 6
June 21—Mick Gibbons, Belfast_____W 6
Nov. 17—George Lang, Belfast_____KO 1

1938

Mar. —Cyclone Kelly, Liverpool_____W 10
July 23—Jackie Paterson, Belfast___KO by 5
Aug. —Joe Curran, Belfast_____W 10
Nov. —Tommy Stewart, Belfast_____L 10

1939

—Joe Curran, Newcastle_____KO 5
—Sammy Reynolds, Newcastle____W 10
—Tommy Stewart, Belfast_____W 10
—Billy Ashton, Liverpool_____W 10
—Seaman Chetty, Newcastle_____W 10
—Paddy Ryan, Newcastle_____W 10
—Jimmy Gill, Newcastle_____L 10
In War Service.

1940

Apr. 28—Jimmy Gill, Newcastle_____L 10

1943

July 13—Ike Weir, Belfast_____L 10

1945

May —Joe Meikle, Belfast_____KO 1
July —Joe Boy Collins, Dublin_____W 10
Sept. 13—Tommy Burney, Liverpool_____W 10
Oct. 18—Joe Curran, Liverpool_____L 10
Nov. 6—Bunty Doran, Belfast_____KO 4

1946

Apr. 4—Tom Burney, Liverpool_____W 8
June 7—Jackie Paterson, Belfast_____KO 6
Sept. 11—Alec Murphy, Glasgow_____W 8
Sept. 24—Sammy Reynolds, Belfast_____WF 8

1947

Mar. 11—Terry Allen, London_____KO 1
July 1—Emile Famechon, London_____W 10
July 16—Dado Marino, Glasgow_____LF 9
Oct. 20—Dado Marino, London_____W 15
(N. B. A. Title)

1948

Mar. 23—Jackie Paterson, Belfast_____KO 7
(Won world flyweight title)
June 28—Charley Squire, Birmingham_KO 7

1949

Feb. 7—Terry Allen, London_____L 10
Apr. 5—Maurice Sandeyron, Belfast____W 15
(World flyweight title)
Aug. 19—Otello Belardinelli, Belfast_____W 10
Sept. 30—Terry Allen, Belfast_____D 15
(World flyweight title)

TERRY ALLEN

(Edward Govier)

Islington, England, Flyweight. Born, Aug. 11, 1925.

1942

Sept. 3—Jim Thomas, Islington_____W 6
Mar. 8—Douglas Claxton, Islington____KO 4
Mar. 19—Ronnie Kingston, Hayes_____KO 4
Apr. 7—George Howell, York_____KO 1
May 10—Les Johnson, Islington_____W 6
Sept. 9—Tommy Burney, Liverpool_____W 8
Sept. 30—Ronnie Bishop, Liverpool_____W 8

1943

Nov. 4—Roy Ball, Liverpool_____W 8
Nov. 9—Mickey Jones, Hayes_____W 8
Nov. 19—Jack McKenzie, Blackpool____W 10
Dec. 31—Billy Hazlegrove, Blackpool__KO 9

1944

Jan. 4—Jackie Evans, Liverpool_____W 8
Mar. 17—Joe Josephs, Hornsby_____KO 4
Apr. 6—Tommy Burney, Liverpool____W 10
Apr. 21—Roy Ball, Blackpool_____KO 5
May 2—Mickey Jones, South End_____W 8
May 10—Georges Shamar, Egypt_____W 4
July 8—Ahmed Marli, Egypt_____KO 1
Dec. 10—Hassan Ramadin, Egypt_____W 4
Dec. 23—Chehata Hafez, Egypt_____KO 3

1945

Jan. 4—Christie Kyrisco, Egypt_____W 6
Feb. 4—Hassan Abou Saada, Egypt_____W 6
Mar. 3—Sapper Johnstone, Egypt_____W 6
Mar. 8—Phil Milligan, Egypt_____W 6
Apr. 28—Lt. Mustapha Ezzatt, Egypt____W 6
May 24—Lt. Mustapha Ezzatt, Egypt_____W 6
July 16—Abdel Hassen, Alexandria ____KO 8
Sept. 29—Lt. Mustapha Ezzatt, Alexand. _W 8
Oct. 12—Sayrd Mustapha, Alexandria KO 2
Nov. 8—Hassan Robbou, Alexandria __KO 1
Dec. 13—Abdel F. Hassen, Alexandria__KO 3
Dec. 18—Billy Hazlegrove, Islington_____W 8

1946

May 20—Alec Murphy, Harringay __KO by 6
Aug. 13—Leo Johnson, Wembley _____W 8
Oct. 30—Frank Tierney, Glasgow_____W 8
Dec. 4—Billy Davies, Shepherd's Bush KO 4
Dec. 18—Billy Hazelgrove, Islington____W 8

1947

Mar. 11—Rinty Monaghan, London__KO by 1
June 17—Pinchie Thompson, Willesden__W 8
July 7—Alf Hughes, W. Hartlepool_____W 8
Aug. 25—Johnny Bollen, W. Hartlepool KO 1
Aug. 26—Johnny Summers, Wembley ___W 8
Oct. 14—Andy McCulloch, Islington___KO 5
Nov. 3—Les Johnson, Kentish Town____W 8
Nov. 12—Frank Tierney, Islington_____W 8
Dec. 15—Tom Whittle, Kentish Town___KO 3

1948

Jan. 21—Jackie Bryce, Islington_____W 8
Feb. 18—Jimmy Gill, Islington_____KO 4
Mar. 16—Dickie O'Sullivan, Harringay WF 2
June 25—Jackie Bryce, Coatbridge_____L 12
Nov. 4—Charley Wilson, Islington_____W 8
Dec. 14—Tommy Farricker, Kent Town_W 8

1949

Jan. 10—Billy Hazelgrove, Walworth____W 8
Jan. 24—Dickie O'Sullivan, Albert Hall_W 12
Feb. 7—Rinty Monaghan, Harringay____W 10
Mar. 3—Jackie Foster, Islington_____W 8
May 3—Honore Pratesi, Earl's Court_____L 10
June 8—Norman Tennant, Dundee_____W 12
Sept. 30—Rinty Monaghan, Belfast_____D 15
(World Flyweight Title)

1950

Feb. 15—Peter Fay, Kentish Town_____W 8
Apr. 25—Honore Pratesi, Harringay_____W 15
(for vacant world flyweight title)
Aug. 1—Dado Marino, Honolulu_____L 15
(world flyweight title)
Oct. 30—Jean Sneyers, Nottingham_____L 12

1951

Apr. 11—Jimmy Pearce, Kentish Town __W 8
Apr. 30—Henry Carpenter, London _____W 10
June 11—Vic Herman, Leicester _____W 15
(vacant British flyweight title)
Nov. 1—Dado Marino, Honolulu _____L 15
(World Flyweight Title)

1952

Jan. 29—Maurice Sandeyron, London---L 10
Mar. 17—Teddy Gardner, W. Hartlepool-L 15
(British flyweight title)
Aug. 25—Jimmy Pearce, W. Hartlepool--W 12
Oct. 21—Eric Marsden, London--------KO 6
(Vacant British Flyweight Title)

SALVADOR (DADO) MARINO

Born, Honolulu, August 26, 1916. Managed by Sam Ichinose.

1941

June 20—Paul Francis, Honolulu--------KO 2
July 3—Hilo Francisco, Honolulu-----KO 1
July 18—Al Rufino, Honolulu----------KO 2
Aug. 11—Charley Higa, Honolulu--------W 6
Aug. 15—Sergio Delania, Honolulu-----KO 1
Aug. 22—Kid Rustia, Honolulu---------KO 1
Sept. 5—Frankie Baron, Honolulu-----KO 6
Oct. 6—Little Reynes, Honolulu------KO 2
Oct. 16—Jimmy Clinton, Honolulu----KO 5
Nov. 3—Toy Tomanaha, Honolulu------W 6
Nov. 14—Toy Tomanaha, Honolulu------W 6

1942

Jan. 11—Charley Higa, Honolulu--------W 6
Aug. 9—Joe Sanchez, Honolulu -------KO 5
Sept. 6—Willie Gonzales, Honolulu----KO 8
Sept. 27—Adolph Samuels, Honolulu----W 10

1943

Jan. 24—Quentin Hernandez, Honolulu--L 8
Feb. 7—Adolph Samuels, Honolulu-----W 8
May 2—David Young, Honolulu---KO by 8
Aug. 22—Adolph Samuels, Honolulu-----W 10
Nov. 21—Alfred Chavez, Honolulu-------W 8
Dec. 5—Richard Silva, Honolulu--------L 8

1944

Mar. 12—Quentin Hernandez, Honolulu KO 2
Apr. 9—Alfred Chavez, Honolulu-------W 10
Apr. 29—Alfred Chavez, Honolulu-------W 12
(Hawaiian Flyweight Title)
May 13—Chico Rosa, Honolulu----------W 10
June 18—Joho Shiroma, Honolulu--------W 8
Nov. 19—Eddie Silva, Honolulu--------KO 4
Dec. 9—Eddie Silva, Honolulu--------KO 4

1945

Mar. 17—Gus Rosa, Honolulu----------D 6
Apr. 8—Lou Renai, Honolulu----------W 6
Apr. 28—Gus Rosa, Honolulu----------W 8
Dec. 29—Gus Rosa, Honolulu----------W 6

1946

Jan. 12—Jose Onacanim, Honolulu----KO 3
Mar. 9—Al Chavez, Honolulu----------L 6
May 5—Al Chavez, Honolulu----------W 10
July 5—Ankie Hashijo, Honolulu-------W 6
Sept. 30—Val Alvarado, Honolulu--------W 8
Nov. 11—Eddie Reyes, Honolulu ---------W 6
Dec. 9—Eddie Reyes, Honolulu ---------W 8

1947

Feb. 25—Gus Rosa, Honolulu ----------W 8
July 16—Rinty Monaghan, Glasgow, Scotland ----------WF 9
Aug. 8—Peter Kane, Manchester ------L 10
Oct. 20—Rinty Monaghan, London------L 15
(N. B. A. Title)

1948

Apr. 6—Mike Bernal, Stockton --------W 10
Apr. 13—Sonny Gomez, Sacramento ----W 10
Apr. 26—Tommy Rhett, Stockton ------KO 1
May 10—Kenny Lindsay, San Fran.----KO 1
May 24—Cecil Schoonmaker, San Fran.--L 10
June 1—Marino Tiwanak, Honolulu ---KO 5
June 22—Jackie Turner, Honolulu ------W 10
July 16—Gus Rosa, Honolulu ----------W 10
Sept. 21—Chico Rosa, Honolulu ---------W 10

1949

Mar. 1—Manuel Ortiz, Honolulu---------L 15
(World Bantamweight Title)
July 26—George Sanchez, Honolulu----KO 3
Aug. 4—Jackie Turner, Vancouver-----W 10
Aug. 18—Stan Almond, Vancouver------W 10
Sept. 6—Lou Langley, Honolulu---------W 5
Sept. 16—Tirso delRosario, Manila---KO by 5
Dec. 22—Tirso del Rosario, Manila-------L 10

1950

Aug. 1—Terry Allen, Honolulu---------W 15
(Won World Flyweight Title)
Sept. 18—Tim Ramos, Guam----------KO 4
Oct. 4—Al Chavez, Guam----------W 10
Oct. 31—Bobby Garza, Honolulu-------KO 7

1951

Jan. 31—Tanny Campo, Manila ----------W 10
Apr. 30—Eddie Reyes, Honolulu --------L 6
May 21—Yoshio Shirai, Tokyo ----------W 10
June 9—Hideo Goto, Tokyo ----------D 10
June 25—Hiroshi Horiguchi, Tokyo ----KO 8
July 30—Hideo Goto, Tokyo ----------W 10
Aug. 27—Fernando Gagnon, Quebec ----D 10
Nov. 1—Terry Allen, Honolulu ---------W 15
(Title bout)
Dec. 4—Yoshio Shirai, Honolulu --KO by 7

1952

May 19—Yoshio Shirai, Tokyo----------L 15
(Lost World Flyweight Title)
Nov. 15—Yoshio Sirai, Tokyo ----------L 15
(title bout)

YOSHIO SHIRAI

Born, November 23, 1923, Tokyo, Japan. Height 5 ft. 6 in. Managed by Dr. A. R. Cahn. Turned professional in 1946.

1948

—T. Hanada, Tokyo----------L 10
July 30—Ishimori, Tokyo----------KO 2
Aug. 11—Yajima, Tokyo ----------W 8
Sept. 9—Kushida, Tokyo ----------W 8

1949

Jan. 28—T. Hanada, Tokyo ----------KO 5
(Won Japanese Flyweight Title)
Mar. 21—Yanagida, Tokyo----------KO 2
May 22—Yajima, Tokyo ----------W 10
June 25—Kushida, Tokyo ----------W 10
Sept. 28—Kiyochi Muto, Tokyo---------KO 3
Dec. 15—Hiroshi Horiguchi, Tokyo -----W 10
(Won Japanese Bantamweight Title)

1950

Jan. 4—Yoshida, Tokyo ----------KO 2
Feb. 6—Murata, Tokyo ----------KO 2
Apr. 14—Naruo, Tokyo ----------W 10
May 25—Hanada, Tokyo ----------W 10
June 28—Kajima, Tokyo ----------KO 2
July 15—Kobayashi, Tokyo ----------W 4
July 31—Kiyochi Muto, Tokyo --------Exh. 4
Aug. 26—Nomuro, Tokyo ----------KO 3
Sept. 25—Kobayashi, Tokyo ----------KO 4
Oct. 26—Sueo, Tokyo ----------W 10

1951

Jan. 25—Takahashi, Tokyo ----------KO 7
Mar. 3—Nagashima, Tokyo ----------KO 7
(Lost Japanese Bantamweight Title)
May 21—Dado Marino, Tokyo----------L 10
Sept. 20—Nagashima, Tokyo ----------W 10
(Rewon Japanese Bantamweight Title)
Oct. 28—Hiroshi Horiguchi, Tokyo----KO 6
(Japanese Bantamweight Title)
Nov. 1—Sakai, Honolulu----------Exh. 4
Dec. 4—Dado Marino, Honolulu-------KO 7

1952

Feb. 7—Hiroshi Horiguchi, Tokyo------W 10
Apr. 4—Kiyochi Muto, Tokyo----------KO 4
May 19—Dado Marino, Tokyo----------W 15
(Won World Flyweight Title)
Aug. 23—Oba, Tokyo ----------W 8
Sept. 27—Roy Higa, Tokyo ----------W 10
Nov. 15—Dado Marino, Tokyo ----------W 15
(title bout)

AMERICAN and JUNIOR CHAMPIONS
and Title claimants in all divisions

MIKE BALLERINO

Born, 1901, Bayonne, N. J. Nationality, Italian American. Weight, 126 lbs. Height, 5 ft. 4 in. Managed by Frank Churchill.

1920

Knockouts: Kid Ponso, 3; Young Gilbert, 3. Won: Kid Aguilar, 4; Kid Saunders, 4; Kid Ponso, 4; Kid Taylor, 4; Leoncio Bernabe, 6; Eddie More, 10. Draw: Ireno Flores, 4. Lost: Syd Keenan, 8; Pancho Villa, 6; Pancho Villa, 6. No decision: Pancho Villa, 6; Pancho Villa, 6.

1921

Knockouts: Kid Garcia, 11; Kid Tango, 3; Young Givinni, 1. Won: Tip O'Neill, 8. Draw: Pancho Villa, 15; Cowboy Reyes, 10; Pancho Villa, 15; Peter Sarmiento, 8. Lost: Pancho Villa, 15; Pancho Villa, 10; Pancho Villa, 20; Pancho Villa, 20.

1922

Knockouts: Joe Loth, 3; Tom Shea, 3. Won: Eddie More, 6; Mike Mitchell, 6; Jimmy Cole, 4; Kid La Rose, 4; Frankie Pantley, 6; Mike De Pinto, 6; Mike De Pinto, 4; Sam Gordon, 4; Sam Gordon, 4; Ernie Dailey, 6. Draw: Frankie Britt, 6; Vic Foley, 4; Vic Foley, 10; Bud Ridley, 10. Lost: Sam Gordon, 4.

1923

Won: Joe Nelson, 10; B. Fitzsimmons, 10; Mickey Brown, 10. Knocked Out By: Carl Tremaine, 3. No Decision: Bobby Wolgast, 8; Cuddy De Marco, 10; Cuddy De Marco, 8; Joe O'Donnell, 8. Draw: Frankie Jerome, 12. Lost: Harvey Bright, 12.

1924

Apr. 10—Joe Souza, N. Y. C.----------W 10
Apr. 22—Joe Celmars, Bayonne, N. J..ND 12
May 30—Kid Sullivan, N.Y.C.----------W 10
June 24—Vincent Pepper Martin, N Y.C. ----------W 12
July 15—Johnny Leonard, N.Y.C.---------W 10
Aug. 5—Johnny Leonard, N.Y.C. -------W 12
Sept. 9—Tony Vaccarelli, N.Y.C.---------W 10
Oct. 15—Kid Sullivan, N.Y.C.--------KO by 5
Dec. 15—Kid Sullivan, Milwaukee------ND 10

1925

Jan. 1—Frankie Monroe, Milwaukee--ND 10
Feb. 5—Vincent Martin, Brooklyn-----KO 11
Apr. 1—*Steve Kid Sullivan, Phila.----W 12
May 15—Mickey Brown, Bayonne------ND 12
May 30—Frankie Callahan, Colum., O.--ND 10
June 12—Frankie Schaffer, Aurora, Ill.--ND 10
June 16—Billy Henry, Kansas City------ND 10
June 23—Babe Ruth, Philadelphia, Pa.----D 10
July 6—Pepper Martin, Brooklyn------W 15
Aug. 14—Billy Henry, Bayonne, N. J. --ND 10
Oct. 21—Ace Hudkins, Los Angeles ----L 10
Dec. 2—**Tod Morgan, San Fran.--KO by 10
*Won Junior Lightweight Title.
**Lost Junior Lightweight Title.

1926

June 6—Johnny Leonard, N. Y. C.---------L 10
June 25—Petey Mack, Bayonne, N. J.--ND 10
July 9—Augie Pisano, Lg. Beach, N. Y..L 6
July 21—Johnny Leonard, Bayonne ---ND 10
Aug. 30—George Day, New Haven, Conn..L 10
Sept. 15—Johnny Kochansky, Bayonne.ND 10
Sept. 30—Eddie Lord, N. Haven, Conn.---W 10
Nov. 8—Tommy Herman, Philadelphia--L 10
Nov. 13—Joe Glick, Brooklyn, N. Y.----D 10
Nov. 29—Georgie Balduc, N.Y.C. ------W 10
Dec. 20—Joe Glick, N. Y. C.----------D 10

1927

Jan. 24—Al Foreman, Philadelphia ----W 10
Feb. 2—Maxie Holub, Akron, Ohio------L 10
Mar. 5—Martie Silvers, Brooklyn ------D 6
Mar. 19—Nat Kawler, Schenectady ----L 10
Apr. 19—Jack Duffy, Arkon, Ohio----ND 10
Apr. 26—King Tut, St. Paul, Minn.----L 10
Oct. 17—Benny Bass Philadelphia ----L 10
Nov. 11—Joey Medill, Chicago, Ill.---------L 10
Nov. 21—Mike Dundee, Dayton, O..KO by 10

1928

Jan. 20—Tommy Grogan, Omaha----KO by 4

1929

—Murray Fuchs ----------W 10

MIKE BELLOISE

Born, Feb. 18, 1911, New York City. Nationality, Italian-American. Weight, 126 lbs. Olympic champion, 1931. Managed by George Hughes and Eddie Walker.

1932

Knockouts: Jimmie Hughes, 3; Sergio Dadany, 2. Won: Eddie Voccio, 4; Danny London, 4; Sammy Tisch, 5; Sammy Tisch, 5; Danny London, 5; Harry Oberman, 6; Abe Levine, 5; Willie Dorenzo, 6; Milton Sloves, 6; Irish Joe Dougherty, 6.

1933

Jan. 2—Petey Hayes, N. Y. C.----------W 8
Feb. 21—Benny Brostoff, N. Y. C.---------W 5
Mar. 31—Allan Headley, N. Y. C.---------D 4
May 8—Lew Farber, N. Y. C.----------D 6
May 19—Joe Regis, N. Y. C.----------W 4
July 5—Mickey Brown, N. Y. C.---------W 6
July 24—Al Gillette, N. Y. C.----------W 6
Aug. 17—Lew Farber, N. Y. C.----------D 6
Sept. 11—Vincent Renta, N. Y. C.---------W 6
Nov. 24—Pete De Grasse, N. Y. C.-------W 6

1934

Jan. 8—Mickey Barron, N. Y. C.---------W 6
Jan. 12—Lew Feldman, N. Y. C.----------L 6
Jan. 24—Al Roth, N. Y. C.----------W 6
Feb. 9—Benny Britt, N. Y. C.----------W 6
Feb. 13—Pete De Grasse, N. Y. C.-------W 10
Mar. 10—Pete De Grasse, N. Y. C.---------W 8
Apr. 2—Petey Hayes, N. Y. C.----------D 10
May 11—Petey Hayes, N. Y. C.---------W 10
June 28—Lew Feldman, N. Y. C.----------W 10
Aug. 30—Baby Arizmendi, N. Y. C.------L 15
(N. Y. State recognition, featherweight title.)
Oct. 29—Joe Marciente, Syracuse, N.Y..KO 8
Nov. 19—Roger Bernard, N. Y. C.-------W 10

1935

Jan. 14—Jose Santos, N. Y. C.----------L 8
Feb. 6—Abe Wasserman, N. Y. C.-------W 8
Feb. 15—Paul Lee, Chicago, Ill.---------W 6
Mar. 15—Orville Drouillard, Chic., Ill..KO 5
Apr. 1—Johnny Defoe, N. Y. C.---------W 8
Apr. 12—Varias Milling, Chicago, Ill.----W 8
May 10—Jimmy Christy, Chicago, Ill.----L 10
July 1—Dick Welsh, N. Y. C.----------W 8
July 11—Cal. Joe Rivers, Wash., D. C. ----------KO by 8
Oct. 2—Jose Santos, N. Y. C. ----------W 8
Nov. 6—Lou Camps, N. Y. C.----------KO 2
Nov. 15—Cal. Joe Rivers, N. Y. C.-------W 8

1936

Jan. 8—Claude Varner, N. Y. C.-------KO 14
Feb. 26—Norment Quarles, N. Y. C.-------W 10
Apr. 3—Everette Rightmire, Chic., Ill..KO 14
(New York State Athletic Commission named Belloise World Featherweight Champion.)
May 26—Dave Crowley, L. I., N. Y.-------D 10
Aug. 11—Joe Doherty, L. I., N. Y.-------KO 9
Sept. 4—Dave Crowley, N. Y. C.-------KO 9
(Title Bout)
Sept. 29—Al Spina, Portland, Ore.--------W 10
Oct. 27—Henry Armstrong, L. A.---------L 10
Nov. 9—Frankie Castillo, L. A.---------KO 1
Nov. 20—Sonny Valdez, Hollywood----KO 5

1937

Jan. 21—Johnny Cabello, N. Y. C.-------W 10
Feb. 22—Jackie Wilson, Pittsburgh------L 10
Mar. 12—Henry Armstrong, N. Y. C..KO by 4
Apr. 20—Maxie Fisher, Brooklyn, N. Y..W 10
Apr. 27—Freddy Foran, Jersey City----KO 3
May 10—Johnny Cabello, N. Y. C.----KO 6
May 25—Jimmy McLeod, Bklyn., N. Y..W 8
June 8—Charley Gomez, L. I.----------W 8
June 24—Jimmy McLeod, N. Y. C.-------KO 7

1938

Feb. 14—Frankie Terranova, N. Y. C.-----W 8
Mar. 1—Al Reid, N. Y. C.----------D 8
Mar. 14—Julio Gonzales, N. Y. C.---------W 8
Apr. 5—Al Reid, N. Y. C.----------D 8
Apr. 18—Young Chappie, N. Y. C.---------W 8
Apr. 26—Pete Scalzo, N. Y. C.----------W 8
May 16—Paul Lee, N. Y. C.----------W 8
June 6—Johnny Alba ----------KO 2
June 20—Al Reid, N. Y. C.----------W 8
July 11—Joey Archibald, Wash., D. C..L 10

Aug. 9—Paul Lee, N. Y. C. ----------W 8
Sept. 19—Joey Wach, N. Y. C.----------KO 3
Oct. 17—Joey Archibald, N. Y. C.------L 15
(Lost New York Recognized Featherweight Title)
Dec. 2—Emilio Magana, Hollywood----KO 8

1939

Jan. 20—Georgie Hansford, Hollywood--W 10
Jan. 25—Al Citrino, Oakland ----------D 10
Feb. 17—Nick Peters, Hollywood---KO by 4
Apr. 21—Angus Smith, San Diego ----KO 7
May 2—George Hansford, Los Angeles-W 10
May 26—Tony Chavez, Hollywood---KO by 7
Aug. 17—Paul Lee, Baltimore----------W 10
Aug. 28—Lew Feldman, Baltimore------L 10
Sept. 19—Al Reid, N. Y. C. ----------W 8
Oct. 31—Jimmy Vaughan, N. Y. C.------W 8
Nov. 21—Lew Jenkins, N. Y. C.----KO by 7

1940

Jan. 16—Bernie Friedkin, Brooklyn------D 8
Jan. 30—Bernie Friedkin, Brooklyn------D 8
Mar. 25—Young Rightmire, Prov., R. I.-W 10
Apr. 22—Abe Denner, Prov., R. I.--------D 10
May 11—Texas Lee Harper, Brooklyn--W 8
June 3—Petey Scalzo, N. Y. C.----------L 8
Sept. 16—Spider Armstrong, Baltimore--W 10

1941

Feb. 17—Everette Rightmire, Baltimore-W 10
Mar. 18—Bobby Ruffin, N. Y. C.----------L 8
Apr. 28—Frankie Donato, Phila.-----KO by 8
June 16—Frankie Donato, Philadelphia-W 8
July 14—Al Reid, N. Y. C. ----------W 8
July 30—Bobby Ruffin, N. Y. C. ----------L 8

1942

Mar. 3—Chester Rico, N. Y. C.----KO by 7
(After fight Belloise announced retirement from ring.)
Oct. 6—Johnny Forte, Philadelphia---W 8
Nov. 9—Ruby Garcia, Providence ----W 10
Nov. 27—Tommy Ciarlo, Waterbury ----W 8
Dec. 7—Ruby Garcia, Providence------W 10

1943

Jan. 25—Johnny Hutchinson, Phila.-KO by 2
Apr. 2—Charley Williams, Phila.--------W 8
Apr. 6—Angelo Callura, Brooklyn ------L 8
June 22—Gus Levine, Brooklyn --------KO 5

1944

Jan. 17—Frankie Bove, Newark --------W 8
Mar. 13—Al Brown, Balboa, C. Z.--------L 10
May 17—Freddie Russo, Elizabeth ------L 8
Aug. 7—Billy Hale, Ocean Park--------D 10
Sept. 4—Joey Dolan, Spokane ----------W 10
Oct. 9—Vic Flores, Venice, Cal.------W 10
Nov. 4—Henry Armstrong, Portland, Ore. ----------KO by 4
Nov. 29—Ray Salas, Oakland ------KO by 8

1945

Jan. 31—Juan Zurita, Houston ----KO by 4
Dec. 3—Arturo Barron, Ocean Park----D 1
Dec. 17—Lou Bernal, Ocean Pk.---KO by 5

1946

June 14—David Kui Kong, Honolulu KO by 1

1947

June 25—Charley Noel, N. Y. C.--------W 8
Aug. 26—Tommy Stenhouse, Elmira-KO by 5

JACK (Kid) BERG
(Judah Bergman)

Born, 1906, London, Eng. Nationality, British-Hebrew. Weight, 145 lbs. Height, 5 ft. 9 in. Managed by Harry Levine in Europe; Sol Gold, America.

1926

Mar. 18—Andre Routis, London----------W 15
June 21—Andre Routis, London----W (dis.) 3

1927

Johnny Curley, KO, 14; Henri Hebrans, KO, 5; Jan Van Dyke, W, 15; Harry Corbett, W, 15; Andre Routis, W, 15; Harry Corbett, W, 15.

1928

Jan. 6—Andre Routis, London---------WF 3
Feb. 11—Harry Corbett, London---------W 15
Mar. 7—Johnny Curley, London---------W 15
May 28—Mike Gamiere, Ocean Park---KO 6
Mar. 24—Jack Don, London----------KO 7
May 12—Pedro Amador, Chicago--------W 10
May 30—Freddie Mueller, Chicago------W 10
June 14—Johnny Mellow, Detroit--------W 8
July 4—Mike Watters, Chicago--------KO 8
July 26—Billy Petrolle, Chicago----------D 10
Aug. 24—Billy Petrolle, Chicago-----KO by 5
Sept. 6—Spug Meyers, Chicago--------WF 3
Dec. 6—Alf Mancini, London----------W 15

1929

Jan. 12—Lucien Vinez, London --------W 15
Feb. 8—Alf Mancini, London----------W 15
May 10—Bruce Flowers, New York-----W 10
May 23—Bruce Flowers, New York------W 10
June 11—Stanislaus Loayza, New York----D 10
July 12—Herman Perlick, Chicago-------W 10
July 24—Mushy Callahan, Brooklyn-----W 10
Aug. 5—Joe Trabon, New York---------KO 5
Aug. 19—Harry Wallach, New York----KO 9
Aug. 29—Spug Myers, New York---------W 10
Sept. 16—Georgie Balduc, Brooklyn----WF 2
Sept. 30—Phil McGraw, New York--------W 10
Oct. 21—Bruce Flowers, New York------W 10
Nov. 2—Tommy Gervel, New York----KO 2
Nov. 18—Eddie Elkins, New York---------W 10
Nov. 30—Artie De Luca, New York------W 6
Dec. 18—Tony Caragliano, New York---WF 2

1930

Jan. 16—Tony Canzoneri, New York----W 10
Feb. 18—Mushy Callahan, London, Eng.-KO 10
(World's Title)
Apr. 4—Joe Glick, New York----------W 10
Apr. 7—Jackie Philips, Toronto, Can.---W 10
May 29—Al Delmont, Newark, N. J.----KO 6
June 11—Herman Perlick, New York----W 10
July 10—Henry Perlick, Newark, N. J.---W 10
Aug. 7—Kid Chocolate, New York------W 10
Sept. 3—Buster Brown, Newark, N. J.--W 10
Sept. 18—Joe Glick, New York----------W 10
Oct. 10—Billy Petrolle, New York-------W 10

1931

Jan. 23—Goldie Hess, Chicago----------W 10
Jan. 30—Herman Perlick, N. Y.----------W 10
Apr. 10—Billy Wallace, Detroit----------W 10
Apr. 21—Berg was presented with the National Boxing Association Belt, emblematic of the Junior Welterweight title.
Apr. 24—Tony Canzoneri, Chicago--KO by 3
May 8—Tony Herrera, New York-------W 10
May 18—Ray Kiser, Pittsburgh----------W 10
June 22—Tony Lambert, Newark--------KO 8
July 24—Teddy Watson, Jersey City----KO 7
July 27—Philly Griffin, Newark---------W 10
Aug. 4—Jimmy McNamara, N. Y.---------W 10
Sept. 10—Tony Canzoneri, N. Y.----------L 15
Dec. 14—M. Baudry, London----------KO 5

1932

Mar. 21—Buster Brown, N. Y. C.---------W 10
Apr. 1—Sammy Fuller, N. Y. C.----------D 10
May 20—Sammy Fuller, N. Y. C.----------L 12
June 29—Mike Sarko, N. Y. C.----------W 6
July 18—Kid Chocolate, N. Y. C.---------W 15

1933

Apr. 27—Cleto Locatelli, London---------L 10
May 28—Louis Saerens, London--------KO 4
July 8—George Rose, Wales, Eng.-------KO 5
July 14—Eugene Drukin, London -----KO 8
Sept. 30—Harry Wallace, New York----KO 4
Oct. 19—Tony Falco, New York----------L 10

1934

Jan. 12—Cleto Locatelli, New York------L 10
Mar. 19—Joe Kerr, Liverpool----------KO 6
Apr. 14—Jackie Flynn, London----------W 10
May 12—Len Wickmar, Leicester-------KO 6
June 16—Jimmy Stewart, Liverpool--KO by 3
Aug. 19—Nicholas Wilke, London-------KO 9
Oct. 29—Harry Mizler, London, Eng.---KO 10
(British Lightweight Title)

1935

Jan. 21—"Tiger" Gustave Humery, London, England ----------KO 8
Feb. 25—"Tiger" Gustave Humery, Paris, France ----------L 10
Apr. 1—"Tiger" Gustave Humery, London, Eng. ----------L 10
May 19—Harry Brown, London--------KO 3
Oct. 21—Peter McKinley, London-------W 10
Nov. 14—Pat Butler, London----------KO 4

1936

Jan. 11—Laurie Stevens, Johannesburg--L 12
(British Empire Lightweight Title)
Apr. 24—Jimmy Walsh, Liverpool---KO by 9
(British Lightweight Title)
July 22—Aldo Spoldi, Brooklyn-----KO by 2

1937

Jan. 24—Ivor Pikens, "The Ring"_____W 10
Feb. 7—Pat Haley, "The Ring"_____WF 10
Feb. 11—Panther Purchase, West Ham _____W (rtd.) 12
Feb. 21—Harry Mason, "The Ring"_W (rtd.) 10
Mar. 22—Louis Saerens, Bristol_____D 10
Apr. 11—Pat Haley, Cricklewood__W (rtd.) 10
May 6—Alby Day, Harringay_____W 10
Aug. 14—Jack Lewis, Poole_____D 10
Oct. 4—Jake Kilgrain, Earl's Court _____W (stpd.) 10
Nov. 1—George Odwell, Earl's Court _____L (rtd.) 10
Dec. 6—Charlie Chetwin, Manchester _____W (stpd.) 10
Dec. 13—Leo Phillips, Birmingham_____W 10

1938

Feb. 10—Silvio Zangrillo, Brooklyn_____KO 8
Mar. 5—Larry Anzalone, Brooklyn ____W 8
Mar. 15—Vincent Pimpinella, Brooklyn__W 10
Mar. 29—Frankie Wallace, Brooklyn_____W 8
Apr. 9—Johnny Horstman, Brooklyn____W 8
May 3—Ray Napolitano, Brooklyn_____W 8
June 7—Johnny McHale, Brooklyn_____W 8
June 15—Augie Arellano, Long Island____D 8
June 30—Johnny Horstman, Brooklyn____W 8
July 12—Johnny McHale, Brooklyn_____W 8
July 25—Red Cochran, Newark_____L 10
Aug. 5—Pete Cara, Brooklyn_____W 8
Oct. 11—Johnny McHale, Brooklyn_____W 8
Oct. 25—Joey Greb, New York_____W 8
Nov. 22—Frankie Cavanna, Brooklyn____W 8

1939

Feb. 3—Baby Breese, Hollywood_____L 10
Mar. 10—Pedro Montanez, N. Y. C.___KO by 5
Apr. 4—Pete Galiano, Brooklyn_____W 8
Apr. 11—Marine Bunker, Bermuda_____KO 8
June 6—Tippy Larkin, Garfield_____W 10
June 26—Milt Aron, Chicago_____KO by 6
June 30—Mike Piskin, Lg. Branch, N. J.__L 10
July 11—Johnny Rohrig, Garfield_____W 10
Aug. 1—Joey Greb, Garfield_____W 8
Oct. 12—Paddy Roche, Southampton____W 10
Nov. 30—Paddy Roche, Nottingham_____KO 5

1940

Jan. 25—Harry Davis, Hackney_____W 10
Feb. 5—George Reynolds, Bristol_____W 10
Feb. 29—Eddie Ryan, London_____WF 6
Mar. 8—Garry Roche, Dublin_____KO 4
Mar. 10—Dick Bradshaw, Hackney_____KO 3
Apr. 4—Harry Davis, Hackney_____KO 8

1941

Jan. 20—Harry Craster, London_____W 10
Feb. 5—Arthur Danaher, London___KO by 5
Feb. 20—Harry Charman, London_____W 6
Feb. 27—Harry Mizler, London_____W 10
Apr. 21—Eric Boon, London_____WF 2
May 30—Ernie Roderick, London_____L 10
In British Army.
Nov. 2—George Odwell, Stoke New'gton_L 10
Nov. 24—Joe Connolly, Leeds_____KO 8

1942

Feb. 5—Paddy Roche, Newcastle_____KO 4
Mar. 12—Joe Connolly, Glasgow_____KO 4

1943

May 22—Gordon Woodhouse, Handcross__L 6
In R. A. F.

JACK BERNSTEIN

(John Dodick)

Born, November 5, 1899, New York City. Nationality, Jewish-American. Weight, 130 lbs. Height, 5 ft. 4½ in. Managed by "Doc" Hirsch.

1914

No decisions: Young West, 4; Young Philips, 4; Benny Leonard, 6; Young Fulton, 6; Willie Beecher, 6.

1915

No decisions: Young West, 4; Young Phillips, 4; Willie Astey, 6; Titchie Ryan, 8.

1917

Knockout: John Sillo, 4. Won: Young Hockey, 6.

1918

Knockout: L. McCarthy, 3. Won: Red Margolis, 5. Lost: Mick Sunday, 4.

1919

Won: Red Margolis, 4; Kid Parr, 8; Joe Neil, 6; Joe Neil, 8; Nick Gundy, 20. Lost: Nick Gundy, 10.

1920

Knockouts: J. Moore, 2; Kid Speero, 3; Kid Marcel, 4; Soldier Shaw, 1; Joe Lyons, 5. Won: Sol Friedman, 10; Sol Friedman, 8; Young Schrabe, 6.

1921

Knockouts: Willie Mack, 4; Red Wilke, 2. Won: Eddie Gorman, 10; Young Britton, 10; Young Britton, 12. Lost: Red Monroe, 12; Billy Fitzsimmons, 12; Benny Valgar, 12.

1922

Feb. 23—Jimmy Cooney, Yonkers_____W 12
Mar. 7—Johnny Darcy, N. Y. C._____W 12
Apr. 6—Young Eddy, Yonkers_____KO 9
Apr. 22—Bert Spencer, N. Y. C._____W 12
May 14—Archie Walker, Brooklyn_____L 12
June 21—Jimmy Carroll, N. Y. C._____KO 10
June 28—Archie Walker, Yonkers_____W 12
July 8—Solly Seeman, N. Y. C._____W 12
July 20—Fred Jacks, N. Y. C._____W 12
Sept. 7—Tony Caponi, Yonkers_____KO 9
Sept. 16—Johnny Conney, N. Y. C._____KO 6
Oct. 14—Pal Moran, N. Y. C._____W 12
Oct. 20—Joe Mandell, Yonkers, N. Y.___KO 5
Nov. 16—Elino Flores, N. Y. C._____D 12
Nov. 28—Babe Herman, N. Y. C._____W 12
Dec. 11—Kid Wagner, N. Y. C._____W 10

1923

Jan. 5—Pepper Martin, N. Y. C._____W 12
Feb. 13—Gene Delmont, N. Y. C._____W 12
Feb. 22—Earl Baird, N. Y. C._____W 12
Mar. 17—Eddie Brady, N. Y. C._____W 12
Mar. 27—Sammy Greene, N. Y. C._____W 4
Apr. 6—Tommy Noble, N. Y. C._____W 12
May 8—Elino Flores, N. Y. C._____W 15
May 30—*Johnny Dundee, N. Y. C._____W 15
June 25—Freddie Jacks, Philadelphia__KO 5
July 31—H. Kid Brown, Philadelphia___ND 8
Aug. 9—Pal Moran, N. Y. C._____D 10
Oct. 12—Rocky Kansas, N. Y. C._____W 15
Nov. 3—Billy Defoe, N. Y. C._____D 12
Nov. 27—Harry Kabakoff, St. Louis____ND 10
Dec. 17—*Johnny Dundee, N. Y. C._____L 15
*For U. S. junior lightweight title.

1924

Jan. 11—Sammy Mandell, N. Y. C._____L 15
Feb. 18—Rocky Kansas, Buffalo_____D 10
Mar. 24—Teddy Myers, Buffalo_____W 10

1925

Jan. 9—Tommy O'Brien, N. Y. C._____W 10
Apr. 22—Tony Palmer, N. Y. C._____W 10
May 7—Earl Baird, Yonkers_____W 6
May 18—Harry Cook, Albany, N. Y._____D 6
Aug. 31—Sid Terris, N. Y. C._____L 12
Oct. 12—Sid Terris, N. Y. C._____L 10

1926

Feb. 15—Ray Romney, Buffalo, N. Y._____D 10
Mar. 6—Bobby Burns, N. Y. C._____KO 4
Apr. 12—Tony Vaccarelli, N. Y. C._____W 10
May 3—Johnny Rocco, N. Y. C._____KO 8
June 17—Stanislaw Loayza, N. Y. C._____L 10

1927

Feb. 21—Irving Goodrich, N. Y. C._____W 10
Mar. 1—Lee Murray, N. Y. C._____W 10
Apr. 1—Johnny Goodrich, N. Y. C._____W 10
Apr. 25—Bobby Tracey, N. Y. C._____W 10
May 13—Bruce Flowers, N. Y. C._____L 10
Aug. 2—Bruce Flowers, N. Y. C._____L 10
Aug. 15—Freddie Mueller, N. Y. C._____L 10
Nov. 14—Joe Glick, N. Y. C._____L 10

JAMES EDWARD BRITT

Born, Oct. 5, 1879, San Francisco, Cal. Weight, 133 lbs. Height, 5 ft. 6 in. Nationality, American. Managed by Willis Britt.

1902

Feb. 18—Toby Irwin, San Francisco_____W 15
Feb. 28—Tim Hagarty, San Francisco___KO 8
May 29—Kid Lavigne, San Francisco____KO 8
Nov. 26—Frank Erne, San Francisco____KO 7

1903

Mar. 9—Jack O'Keefe, Portland, Ore.__LF 6
Apr. 28—Willie Fitzgerald, San Fran._____W 20
June 13—Jack O'Keefe, Butte, Mont._____D 20
Nov. 10—Charlie Sieger, San Francisco__W 20
Nov. 20—Martin Canole, Colma, Cal._____W 25

1904

Mar. 25—Young Corbett, San Francisco..W 20
Oct. 31—Joe Gans, San Francisco.....LF 5
Dec. 20—Battling Nelson, San Francisco..W 20

1905

May 5—Jabez White, San Francisco....W 20
July 21—Kid Sullivan, San Francisco....W 20
Sept. 9—Batt. Nelson, Colma, Cal...KO by 18

1906

May 28—Terry McGovern, N. Y. C.....ND 10

1907

July 31—Battling Nelson, San Fran.....W 20
Sept. 9—*Joe Gans, San Francisco..KO by 6
*Britt broke wrist in fourth round.

1908

Mar. 3—Battling Nelson, Los Angeles..ND 10
Apr. 11—Packey McFarland, Colma..KO by 6
Nov. 2—Johnny Summers, London.....W 10

1909

Feb. 22—Johnny Summers, London.....L 20
July 31—Johnny Summers, London..KO by 9

In 1904, when Joe Gans could not make the lightweight limit, or at least refused to do so, Britt claimed the title and was recognized by many authorities as champion. His battle with Battling Nelson in 1905 was advertised as for the lightweight championship. Nelson won and then forced Gans into his famous match at Goldfield, Nev. Britt, after quitting the ring in 1909, took to the vaudeville stage and met with success.

Died, Jan. 29, 1940, San Francisco.

"MUSHY CALLAHAN"

(Vicent Morris Scheer)

Born, Nov. 3, 1905, New York City. Nationality, Jewish-American. Weight, 140 lbs. Height, 5 ft. 8½ in. Managed by Eddie Sears. Started boxing as a newsboy.

1924

Davey Barnes, San Pedro, Cal., KO 1; Sailor Bluell, Vernon, Cal., KO 2; Frankie Herman, Vernon, Cal., KO 2; George Law, Hollywood, Cal., W 4; Joe Summers, San Fernando, Cal., KO 3; Young Belol, Hollywood, Cal., W 4; Billy Wallace, Hollywood, Cal., W 4; Frankie McCann, Hollywood, Cal., W 4; Johnny Adams, Hollywood, Cal., L 4; Joe McGovern, San Fernando, Cal., KO 1; Batting Ward, San Fernando, Cal., KO 2; Richie King, San Pedro, Cal., W 4; Johnny Adams, Hollywood, Cal., D 4; Roy Morrell, San Fernando, Cal., W 4; Battling Ward, Los Angeles, W 4; Sailor Britt, San Pedro, Cal., W 4; Johnny Reno, San Pedro, Cal., W 4; Young Burns, Hollywood, Cal., KO 2; Joe Medina, Ventura, Cal., W 4.

1925

Knockouts: Russell Leroy, 3; Pal Moran, 3; Won: Joe Layman, 10; Dode Bercot, 10; Spug Meyers, 10; Johnny O'Donnell, 10; Red Herring, 10; Ace Hudkins, 10. Draw: Ace Hudkins, 10.

1926

Feb. 12—Frankie Schaiffer, Hollywood..W 10
Mar. 1—Archie Walker, N. Y. C.....D 10
Apr. 20—Jimmy Goodrich, Los Angeles..W 10
May 18—Jimmy Goodrich, Vernon, Cal...W 10
July 5—Jack Silver, San Francisco.....L 10
Aug. 24—Baby Joe Gans, Vernon, Cal...L 10
Sept. 21—*Pinkey Mitchell, Vernon, Cal..W 10
Oct. 22—Charley Pitts, Hollywood....KO 2
Nov. 3—Joe Tiplitz, Vernon, Cal.....KO 2
*Callahan won U. S. junior welter title.

1927

Jan. 11—Joe Jawson, Vernon, Cal.....W 10
Feb. 10—Spug Meyers, Chicago .....L 10
Mar. 14—Andy Divodi, New York.....KO 2
June 1—Spug Meyers, Chicago .....W 10
July 12—Sergt. Sammy Baker, Chic..KO by 9
Nov. 10—Dick Hoppe, Hollywood.....L 10
Nov. 22—Jackie Fields, Los Angeles.....L 10

1928

Mar. 27—Dick Hoppe, Los Angeles ....W 7
Apr. 6—Dick Ramies, San Diego, Cal..W 10
June 1—Jimmy Cottrell, Hollywood....KO 10
June 22—Jackie Carr, Hollywood .....L 10
Oct. 12—Jimmy Owens, Fort Worth, Tex. .....L 10
Oct. 23—Bobby Tracey, Chicago .....D 10

1929

Feb. 19—Frankie Fuente, Fresno, Cal...KO 4
Mar. 8—Joe Rivers, Hollywood .....KO 9
Mar. 28—Jackie Carr, Hollywood .....KO 4
Apr. 23—Spug Meyers, Los Angeles ....W 10
May 28—Dummy Mahan, Los Angeles..KO 3
June 17—Jimmy Goodrich, Buffalo.....L 10
July 24—Jack Kid Berg, Brooklyn .....L 10
Dec. 3—Alfonso Gonzales, Wilmington, Cal. .....KO 5

1930

Feb. 18—Jack Kid Berg, London, England (lost title).....KO by 10

In U. S. Army.

WILLIAM BRYAN DOWNEY

Born, September 7, 1896, Columbus, Ohio. Nationality, Irish-German-American. Weight, 165 lbs. Height 5 ft. 6¼ in. Managed by Jimmy Dunn.

1914

Feb. 2—Jimmy Albright, Columbus....KO 2
Feb. 14—George Watson, Columbus....ND 4
Mar. 16—Eddy Erb, Columbus .....KO 2
Mar. 30—Ted Hatch, Columbus .....KO 3
Apr. 14—Jack Sullivan, Columbus.....KO 2
May 18—Matty Califf, Columbus .....KO 1
June 15—Jack Frambes, Cincinnati ....ND 4
July 20—Willy Jennings, Columbus.....KO 1
Aug. 31—Willy Jones, Columbus .....KO 12
Nov. 5—Richie Mitchell, Columbus....ND 12
Dec. 8—Young Goldie, Columbus ....ND 12

1915

Jan. 18—Patsy Cline, Columbus, O.....ND 12
Feb. 22—Peanuts Schieberl, Columbus..KO 1
Mar. 29—Cal Delaney, Columbus.....ND 12
June 14—Joe Dailey, Columbus.....ND 12
Aug. 2—Patsy McMahon, Columbus..ND 12
Sept. 6—Cal Delaney, Columbus .....ND 12
Oct. 5—Franky Dailey, Columbus....KO 6

1916

Jan. 10—Johnny Griffiths, Columbus..ND 12
May 11—Jack Perry, Columbus .....KO 11
May 29—Willie Beecher, Columbus ....ND 12
July 3—Jimmy Duffy, Columbus ....ND 12
Oct. 16—Johnny Griffiths, Columbus..ND 12
Nov. 14—Spike Kelly, Kenosha, Wis....ND 10
Nov. 29—Frankey Murphy, Toledo ....ND 12
Dec. 11—Johnny Harvey, Columbus ..ND 12

1917

Jan. 1—Jack Perry, Columbus.....KO 9
Jan. 10—J. McCarty, Windsor, Ont.....NC 6
Jan. 18—Frankey Murphy, Toledo, O...ND 12
Jan. 29—Johnny Tillman, Columbus..ND 12
Mar. 5—Jack Britton, Columbus .....ND 12
Mar. 16—Jimmy Duffy, Buffalo .....ND 10
Apr. 2—Willie Beecher, Columbus.....ND 12
July 4—Eddie Moha, Racine, Wis.....ND 10
July 9—Johnny Riley, Rochester, N. Y. ND 10
July 23—Fred Dyer, Rochester.....ND 10
Aug. 27—Matt Wells, Rochester.....ND 10
Sept. 3—Vic Moran, Columbus .....KO 5
Sept. 17—Matt Wells, Columbus .....ND 12
Sept. 26—Goats Doig, La Salle, Ill.....D 10
Oct. 8—Young Denny, Columbus.....ND 12
Oct. 20—Johnny Griffiths, Columbus..ND 12
Nov. 12—Young Denny, Columbus.....ND 12

1918

Jan. 1—Johnny Griffiths, Akron.....D 12
Jan. 7—Joe Eagan, Milwaukee.....ND 10
Apr. 4—Jack Malone, Ft. Sheridan.....W 10
Apr. 10—Tommy Robson, Boston.....W 10
June 11—Jack Britton, Boston .....L 12
June 22—Marty Cross, Dayton .....D 15
July 3—Soldier Bartfield, Columbus..ND 12
Sept. 12—Jack Malone, St. Paul.....ND 10
Dec. 16—Johnny Tillman, Columbus....ND 12

1919

Jan. 1—Ted Lewis, Columbus .....ND 12
Jan. 29—K. O. Loughlin, Tulsa, Okla.....D 15
Feb. 17—K. O. Loughlin, Tulsa, Okla.....D 15
Mar. 20—Jock Malone, Columbus .....L 15
Apr. 8—Jack Britton, Canton, O. .....ND 12
May 26—K. O. Loughlin, Canton .....ND 12
June 19—Jock Malone, Canton .....ND 12
July 2—K. O. Loughlin, Columbus.....W 15
Aug. 4—Jock Malone, Columbus .....D 15
Sept. 26—K. O. Loughlin, Dayton, O.....D 15
Nov. 17—Goats Doig, Peoria, Ill.....D 10
Dec. 17—Navy Rostan, Columbus .....W 15

1920

Jan. 12—Nip Howell, Dayton ----------KO 9
Jan. 19—Joe Chip, Canton ----------ND 10
Jan. 26—Steve Latzo, Dayton ----------W 12
Jan. 31—Len Rowlands, Wheeling, Va..ND 10
Feb. 6—Navy Rostan, Milwaukee ----ND 10
Mar. 10—Hope Mullen, Cincinnati ------KO 4
Mar. 26—Jack Britton, Cleveland ------ND 10
Mar. 28—Billy Weeks, Columbus ------ND 10
Apr. 12—Tommy Robson, Dayton ------W 10
May 5—Frankie Brennan, Cincinnati..KO 6
May 24—Joe Chip, Columbus ----------W 12
May 31—Marty Cross, Cincinnati ------ND 10
July 14—Soldier Bartfield, Detroit ----ND 10
July 21—Ralph Schappert, Dayton ------D 12
Aug. 7—Walter Caldwell, Cincinnati..KO 3
Aug. 18—Soldier Bartfield, Detroit ----ND 10
Oct. 25—Ralph Chappert, Dayton ------D 12
Nov. 15—Augie Ratner, Philadelphia..ND 8

1921

Jan. 1—Augie Ratner, Columbus ------W 12
Jan. 7—George Chip, Cleveland--------W 10
Jan. 17—Augie Ratner, Rochester, N. Y..W 15
Feb. 14—Augie Ratner, Rochester, N. Y..W 15
Mar. 11—Young Fisher, Syracuse --------D 15
May 11—Johnny Klesch, Toledo --------W 12
May 23—Johnny Paske, Buffalo --------W 15
May 28—Young Fisher. Cleveland ------W 12
June 16—Frank Carbone, Columbus-----W 12
July 4—Johnny Klesch, Canton --------W 12
July 27—Johnny Wilson, Cleveland----*LF 7
Sept. 5—Johnny Wilson, Jersey City----W 12
Dec. 12—Happy Littleton, New Orleans.KO 5

*Cleveland boxing commission refused to abide by referee, claimed Wilson lost by KO. O'Dowd claimed title.

1922

Feb. 10—Young Fisher, Syracuse --------D 15
Feb. 22—Frank Carbone, Canton --------W 12
Feb. 28—Tommy Loughran, Phila.------ND 8
Mar. 13—Frank Carbone, Indianapolis..ND 10
May 15—Mike O'Dowd, Columbus ------W 12
May 31—Harry Krohn, Akron --------ND 12
June 13—Jock Malone, Aurora, Ill.------ND 10
Sept. 18—Jock Malone. Columbus --------L 12
Oct. 16—Nate Siegel, Boston ----------W 10
Nov. 13—Frankie Schoell. Omaha ------ND 10
Nov. 20—Louis Bogash, Boston ----------L 10
Dec. 5—Jock Malone, Louisville ------ND 12
Dec. 15—Happy Littleton, New Orleans..D 15

1923

Jan. 8—Bob Sage, Detroit ----------ND 10
Mar. 15—Phil Krug, Orange, N. J.----ND 12
Apr. 2—Lou Bogash, Rochester, N. Y..D 12
Apr. 26—George Shade, Yngstwn., O..KO 2
May 25—Lou Bogash, Syracuse, N. Y.--L 12
Dec. 3—Harry Greb, Pittsburgh, Pa.----L 10

JOHNNY (Kewpie) ERTLE

Born, March 21, 1896, Austria. Weight, 112-116 lbs. Height, 4 ft., 11 in. Managed by Mike McNulty.

1913

Oct. 31—La Sotte, St. Paul, Minn.------KO 3
Nov. 25—La Sotte, St. Paul, Minn.------KO 4

1914

Jan. 11—Dan Cushway, Superior, Wis..ND 6
Feb. 22—Jim Azine, Minneapolis, Minn..W 8
Mar. 4—Kid Watson, Superior, Wis.----KO 2
May 19—Johnny Cashell, Minneapolis--W 8
June 14—Kid Blinkey, Superior, Wis..KO 2
June 20—Johnny Cashill, Minneapolis--D 10
Aug. 31—Johnny Cashill, Superior, Wis.ND 8
Sept. 2—Jim Azine, Hudson, Wis.-----ND 4
Sept. 7—Jim Azine, Superior, Wis.----ND 8
Oct. 15—Jim Azine, Minneapolis, Minn.KO 9
Nov. 9—Kayo Krause, Milwaukee ----ND 6
Nov. 26—Young Virigo, La Salle, Ill.--KO 5
Nov. 30—Frankie Izzo, Milwaukee, Wis.ND 10
Dec. 11—Artie Armstrong, Milwaukee.ND 10
Dec. 15—Johnny Cashill, Minneapolis..ND 10

1915

Jan. 21—Young Herzog, Milwaukee--KO 1
Jan. 29—Young Krause, Milwaukee----W 6
Feb. 5—Chick Hayes, Milwaukee------ND 10
Feb. 15—Ruby Hirsch, Kenosha, Wis..ND 10
Feb. 19—Johnny Ritchie, Milwaukee--ND 10
Feb. 25—Jimmy Walsh, Milwaukee----ND 8
Feb. 26—Frankie Izzo, Milwaukee ----WF 7
Apr. 6—Pal Moore, Memphis, Tenn.----L 8
Apr. 26—Young Solsberg, Milwaukee..ND 10
May 3—Eddie Coulon, Milwaukee----ND 10
Aug. 20—Eddie Coulon, St. Paul--------ND 10
Sept. 10—Kid Williams, St. Paul--------WF 5
(Ertle claimed title but decision was a disputed one.)
Oct. 12—Jimmy Pappas, St. Louis------ND 8
Nov. 8—Abe Friedman, B'klyn, N. Y..ND 10
Nov. 15—Young Solsberg, B'klyn, N. Y..ND 10
Dec. 4—Young O'Leary, B'klyn, N. Y..KO 3
Dec. 6—Young Diggins, Phila., Pa.--KO 1
Dec. 25—Joe O'Donnell, Phila., Pa.----ND 6

1916

Jan. 21—Jack Sayles, N. Y. C.----------ND 10
Feb. 9—Teddy Martin, N. Y. C.--------ND 10
Feb. 14—Joe Tuber, Phila., Pa.--------ND 6
Feb. 22—Al Shubert, New Bedford------D 12
Mar. 13—Yg. Zulu Kid, B'klyn, N. Y.----ND 10
Mar. 16—Alf Mansfield, Reading, Pa..ND 6
Mar. 20—Young McGovern, Phila., Pa..ND 6
May 9—Bobby Burns, St. Paul--------KO 4
June 17—Johnny Ritchie, St. Louis------W 12
Sept. 4—Benny Kaufman, Phila., Pa. ..ND 6
Oct. 10—Joe Lynch, N. Y. C.----------ND 10
Nov. 10—Mickey Byrne, Cleveland, O..KO 9
Nov. 21—Dick Loadman, Baltimore----ND 10

1917

Feb. 16—Pekin Kid Herman, Milw'kee.ND 10
May 14—Tony Baron, Pittsburgh, Pa..ND 6
June 13—Jack Douglas, Dubuque-------KO 8
July 3—Sammy Sandow, Cincinnati..ND 15
July 31—Roy Moore, St. Paul----------ND 10
Sept. 11—Roy Moore, St. Paul ----------ND 10
Sept. 28—Tony Barrone, Waterloo------ND 10
Oct. 29—Geo. Thompson, Racine------ND 10
Nov. 21—Joe Burman, Milwaukee------ND 10
Dec. 7—Jack Wolfe, Cleveland--------ND 10
Dec. 17—Kid Williams, Baltimore--------D 12

1918

Jan. 25—Jack Wolf, Cleveland---------ND 10
Feb. 4—Arthur Simons, New Orleans..ND 10
Apr. 10—Pal Moore, Baltimore ---------L 15
May 10—Dick Loadman, Milw'kee..KO by 3
Sept. 14—Benny Vogel, Omaha---------KO 8
Nov. 9—Franky Burns, Weeh'ken..KO by 7

1919

May 23—Pete Herman, Minneapolis.KO by 5

1920

Aug. 13—Kid Williams, Baltimore--------L 12

1921

Sept. 29—Johnny Ritchie, Des Moines..KO 3
Oct. 18—Babe Asher, Winnipeg ---------L 12

1922

Jan. 20—Benny Vogel, Milwaukee-----ND 10
Mar. 17—Joey Schwartz, Detroit-------ND 10
Aug. 23—Jimmy Valentine, Eveleth----ND 10
Nov. 3—Bobby Eber, Hamilton----------L 10

1923

Jan. 26—Saph McKenna, St. Paul------ND 10
Mar. 16—Carl Tremaine, Windsor, Ont..L 10
Apr. 5—Johnny Andrews, Toledo------ND 12
May 7—Carl Tremaine, Columbus------L 12

MIKE GLOVER

(Michael J. Cavanaugh)

Born, December 18, 1890, Lawrence, Miss. Nationality, Irish-American. Weight, 145 lbs. Height, 5 ft. 9 in.

1908

Knockouts: Red Shaw, 2; Jack Gardner, 3; Harry Phillips, 4; Tom Murphy, 5. Won (foul): Leach Cross, 5. Lost: Frankie Madden, 5. No decision: Babe Cullen, 4; George Hoey, 6; Marty Rowan, 6; Fred Dipples, 6; Harry Lortz, 6; Harry Powers, 6; Jack Smith, 10; Marty Rowan, 10; Marty Rowan, 10.

1909

Knockouts: Willie Howard, 5; Dodo Maher, 9; Charley T. Miller, 5; Harry Ferns, 7; Jack Cardiff, 4. Won: Dick Nelson, 15; Jeff Doherty, 15. No decision: Billy Leary, 10; Charley Sieger, 10; Eddie Carter, 10; Johnny Dohan, 10; Willie Moody, 6; Young Nitchie, 6; Young Nitchie, 6; Billy Donovan, 6; Peck Miller, 6; Ted Nelson, 10; Tommy Murphy, 10; Peck Miller, 6; Harry Scroggs, 6; Tony Bender, 6; Tony Bender, 10; Jack Curley, 10; Billy Herman, 10.

1910

Draw: Fred Sidney, 8. No decision: Battling Levinsky, 6; Young Erne, 6; Frank Perrone, 6; Freddie Corbett, 6; Battling Levinsky, 6; Billy Willis, 6; Buck Crouse, 6; Harry Ramsey, 6.

1911

Knockouts: Harry Duncan, 13; Charley Victor, 7; Jack Sincoe, 7. Won: Young Jackson, 10. Jack Dillon, ND 6; Harry Mathewson, D 10.

1912

Knockouts: Joe Kastner, 1. No decision: Pat Brislin, 10; Fighting Zunner, 10; Jeff Smith, 10; Tommy Coleman, 10; Tommy Coleman, 10; Young Hickey, 10.

1913

—Tommy Maloney, Brooklyn--ND 10
—Gus Plats, N. Y. C.--ND 10
—Young Hickey, N. Y. C.--ND 10
—Marcel Thomas, Boston--KO 4
June 14—Paddy Sullivan, Rockaway--KO 7
July 4—Ital. Joe Gans, Brooklyn--ND 10
Aug. 4—Young Denny, New Orleans--ND 10
Sept. 14—Jack Britton, Brooklyn--ND 10
Oct. 13—Kid Graves, Brooklyn--ND 10
Nov. 12—Bill Fleming, Brooklyn--ND 10

1914

Jan. 19—Jack Britton, N. Y. C.--ND 10
May 23—Wild Bill Fleming, Chicopee, Mass.--W 15
May 30—Howard Briggs, Cambridge--W 10
June 5—Al Britton, N. Y. C.--W 10
July 7—Kid Graves, N. Abington--ND 12
Sept. 25—Bill Fleming, Oldtown, Me.--D 6
Oct. 29—KO Sweeney, Waterbury--W 10

1915

Feb. 5—Howard Briggs, Abington, Mass.--W 10
Feb. 22—Battling Downey, Boston--KO 3
June 1—Matt Wells, Boston--W 12
June 22—Jac kBritton, Boston--L 12
Aug. 3—Ted Lewis, Boston--L 12
Aug. 28—Young Grady, North Adams, Mass.--KO 7
Sept. 23—Silent Martin, Boston--W 12
Nov. 30—Ted Lewis, Boston--W 12
Dec. 14—Soldier Bartfield, Boston--W 12
Dec. 18—Bay Woods, Manchester, N. H.--W 12

1916

Jan. 3—Joe Chick, Gloucester, Mass.--ND 12
Jan. 7—Billy Kramer, Milwaukee--KO 10
Mar. 21—Joe Egan, Boston--D 12
June 13—Ted Lewis, Boston--L 12

YOUNG GRIFFO

Born, 1871, Miller's Point, Sydney, N.S.W. Nationality, Australian. Height 5 ft. 4 in.

Won: Bob O'Neil, 15; Francis (bare knuckles), 7; Sam Matthews, 140 lb. competition; Chappie, Adelaide, 3; Smith, Adelaide, 4; Young O'Brien (twice), 8; Kiama Pet, 2; Sandy Ross, 4; Lewis, 3; Lane, 2; Sullivan, 4; Holden, 12; Draw: Young Pluto, 8, 6, 23 and 13; Mcshane, 8; Michie, 8; Lawrence, 8; Billy Murphy, 4; Ambrose Taylor, 8.

1889

June 15—Unknown, Sydney, Aust.--KO 2
July 27—Abe Willis, Sydney, Aust.--D 20
Aug. 7—Doss Patterson, Sydney, Aust.--W 4
Nov. 19—Jem Dempsey, Sydney, Aust.--W 12
Dec. 12—Young Pluto, Melbourne, Aust.--D 70
Dec. 31—Nipper Peakes, Melbourne--W 8

1890

Jan. 11—Abe Willis, Sydney--W 3
Feb. —George McKenzie, Sydney--W 15
June —Young Patterson, Sydney--W 2
June 12—McLeod, Sydney--KO 2
Sept. 15—Billy Murphy, Sydney--W 15
Nov. 14—Paddy Moran, Sydney--KO 13

1891

Mar. 12—George Powell, Sydney--WF 20
July 22—Billy Murphy, Sydney--W 22
Dec. 15—Billy Williams, Melbourne--W 8

1892

Jan. 23—Failed to meet Billy Murphy, $750; Melbourne.
Mar. 22—Mick McCarthy, $500--W 4
May 17—Mick Ryan, Sydney--W 8
July 25—Jem Bavion, Sydney--D 22
Nov. 8—Martin Denny, Sydney--D 25
Dec. 24—Jerry Marshall, Sydney--W 12

1893

Feb. 28—Jerry Marshall, Sydney--WF 4
Nov. 13—Young Scotty, Chicago--W 6
Dec. 18—Tommy White, Chicago--D 8
Dec. 28—Al Jansen, Chicago--W 6

1894

Jan. 3—Solly Smith, Chicago--D 6
Jan. 23—Johnny Van Heest, Chicago--D 8
Feb. 10—George Lavigne, New York--D 8
Mar. 7—Ed McCabe, Chicago--W 8
Mar. 17—Ike Weir, Chicago--W 3
Apr. 23—Johnny Griffin, Boston--D 8
May 7—Billy Murphy, Boston--W 20
May 29—George Dixon, Boston--D 20
June 29—Walter Campbell, Philadelphia--D 4
Aug. 4—Walter Campbell, Seaside A.C. ND 10
Aug. 27—Jack McAuliffe, New York--L 10
Sept. 17—Eddie Loeber, Philadelphia--ND 4
Nov. 24—"Bull" McCarthy, Phila.--ND 4
Nov. 29—Kentucky Rosebud, Phila.--ND 4
Dec. 8—Jack Hanley, Philadelphia--ND 6

1895

Jan. 19—George Dixon, Coney Island--D 25
Feb. 23—Jerome Quigley, Philadelphia--D 4
Mar. 4—Horace Leeds, Coney Island--W 12
Mar. 8—Jimmy Dime, Boston--D 8
Mar. 16—"Bull" McCarthy, Phila.--D 4
Mar. 20—Jack Hanley, Philadelphia--ND 6
Mar. 23—Jerome Quigley, Philadelphia--ND 4
Mar. 26—Joe Harmon, New York--W 6
Mar. 30—Eddy Curry, New York A. C.--W 6
Apr. 11—George Reynolds, Albany--W 6
May 4—Charley Barnett, New York--W 6
Oct. 12—"Kid" Lavigne, Maspeth--D 20
Oct. 28—George Dixon, New York--D 10
Nov. 7—Jack Randall, Philadelphia--ND 4
Nov. 13—Jack Hanley, Philadelphia--ND 4
Nov. 18—Joe Gans, Baltimore--D 10

1896

Apr. 13—Charley McKeever, Maspeth, L. I.--L 20
May 25—Jack Everhardt, Brooklyn--D 6
July 10—Jack Everhardt, Buffalo--D 20

1897

July 12—Owen Zeigler, Philadelphia--ND 6
Sept. 27—"Wilmington" Jack Daly, Philadelphia--ND 6
Oct. 12—Adam Ryan, Chicago--L 3

1898

June 4—Jack Lewis, Chicago--W 6
June 20—Jack Lewis, Chicago--D 6

1900

July 10—Joe Gans, New York--KO by 8
Aug. 4—Jim Popp, Chicago--W 6

1901

Won: Kid Ashe, 10. Draw: Joe Bernstein, 6. Knockout: Jack Bain, 8.

1904

Draw: George Memsic, 6.
Died Dec. 7, 1927. Buried in Woodlawn cemetery, N. Y. C.

JOHNNY JADICK

(John Jadick)

Born, June 16, 1908, Philadelphia, Pa. Nationality, Ukranian-American. Weight, 135-140 lbs. Height, 5 ft. 8½ in. Managed by Tommy White.

1925

Harry Kid Decker (3), W 8; Charlie Mack, ND 8; Jack Hindle, W 8; Tommy Murray, W 10; Steve Nitchie, KO 4.

1926

Nick Quarrelli, W 8; Freddy Welsh (2), W 8; Tommy Burns, W 8; Harry Scott (2), W 8; Lew Skymer, W 8; Pedro Aquinaldo, KO 3; Len Brenner, KO 2; Georgie Amblard, W 10; Pete Nebo, ND 8; Ralph Repman, KO 2; Georgie Siddons (2), W 10; Wilbur Cohen, W 10.

1927

Eddie Ochs, KO 1; Joey Hadfield, W 10; Joey Williams (2), W 10; Johnny Sheppard, W 10; Tim O'Dowd, W 10; Billy Humphries, W 10; Eddie Anderson, L 10; Hubert Gillis, W 10; Joe Bush, W 10.

1928

—Henri De Wanker, Philadelphia W 10
—Joe Glick, Philadelphia L 10
—Chick Liadell, Wilmington W 8
—Buckeye Boyle, Philadelphia W 10
Mar. 12—Pete Nebo, Philadelphia L 10
—Al Winkler, Philadelphia W 10
—Al Foreman, N. Y. C. W 8
June 18—Honeyboy Finnegan, Phila. W 10
Aug. 8—Honeyboy Finnegan, Boston L 10
Nov. 22—Steve Smith, Allentown, Pa. W 10
Dec. 7—Bruce Flowers, Boston W 10

1929

Jan. 11—Louis Kid Kaplan, Boston KO by 7
Mar. 14—Joey Kaufman, Allentown WF 2
—Eddie Reed KO by 1
—Eddie Reed W 10
June 18—Tommy Grogan, Allentown L 10
July 24—Billy Wallace, Philadelphia L 10
Sept. 17—Lope Tenorio, Philadelphia W 10
Nov. 17—Luis Vicentini, Philadelphia W 10
Nov. 25—King Tut, Philadelphia KO 7

1930

Feb. 3—Gaston Lecadre, Philadelphia D 10
June 16—Pat Igo, Allentown W 10
Oct. 4—King Tut, Milwaukee W 10
Nov. 17—Tommy Grogan, Philadelphia W 10
Dec. 8—Benny Bass, Philadelphia L 10

1931

Feb. 20—Ray Miller, Detroit KO by 1
Mar. 6—Ray Collins, Detroit KO 6
May 25—Wes Ramey, Chicago, Ill. L 8
June 2—Tommy Liberto, Wilmington W 8
July 13—Tony Herrera, Pittsburgh W 10
Aug. 11—Sammy Dorfman, Pittsburgh L 10
Oct. 5—Lew Massey, Philadelphia D 10
Oct. 26—Lew Massey, Philadelphia KO 8
Nov. 30—Tony Herrera, Pittsburgh KO by 6

1932

Jan. 18—*Tony Canzoneri, Philadelphia W 10
Jan. 26—Wildcat O'Connor, W. Barre W 10
Feb. 8—Harry Dublinsky, Philadelphia L 10
Feb. 24—Wildcat O'Connor, W. Barre W 10
Mar. 9—Pat Igo, Wilkes-Barre W 10
May 26—Herman Folins, Pittsburgh W 10
June 28—Pat Igo, Waterbury, Conn. W 10
July 18—*Tony Canzoneri, Philadelphia W 10
Oct. 4—Lew Raymond, Reading, Pa. W 8
Oct. 20—Joey Harrison, Paterson W 10
Nov. 18—Lew Raymond, Philadelphia KO 5

*For Junior Welterweight title.

1933

Feb. 3—Johnny Lucas, Philadelphia D 10
Feb. 20—Batt. Shaw, New Orleans L 10
(Lost title)
Mar. 3—Wesley Ramey, Grand Rapids L 10
Apr. 3—Eddie Cool, Philadelphia L 10
Apr. 17—Cocoa Kid, New Haven, Conn. L 10
Oct. 13—Stumpy Jacobs, Philadelphia W 10
Nov. 17—Pete Nebo, Philadelphia W 10
Dec. 8—Tony Falco, Philadelphia W 10

1934

Jan. 12—Joe Glick, Philadelphia, Pa. W 10
Feb. 5—Jimmy Leto, Holyoke, Mass. L 10
Feb. 10—Ray Napolitano, N. Y. C. D 6
Feb. 23—Harry Serody, Philadelphia D 10
Feb. 26—Mickey Serrian, Syracuse W 10
Mar. 12—Tony Falco, Philadelphia L 10
Mar. 19—Lou Ambers, Holyoke, Mass. L 10
Apr. 16—Charlie Bedami, Holyoke W 10
June 20—Eddie Cool, Philadelphia L 10
July 31—Benny Bass, Philadelphia L 10
Sept. 21—Buckey Jones, Philadelphia D 10
Oct. 19—Mickey Serrian, Philadelphia W 10
Nov. 30—Sammy Fuller, N. Y. C. KO by 4

1935

Jan. 11—Phil Baker, Philadelphia W 10
Jan. 21—Phil Furr, Washington, D. C. W 10
Feb. 18—Fritzie Zivic, Washington W 10
Mar. 15—George Gibbs, Philadelphia L 10
May 9—Max Strub, Erie, Pa. L 10
June 10—Bucky Jones, Plainfield L 8
July 1—Joe Vignali, Albany, N. Y. W 10
July 16—Teddy Loder, N. Y. C. L 10
July 26—George Gibbs, Atlantic City L 10
Aug. 6—Bucky Jones, Plainfield, N. J. L 8
Sept. 20—George Gibbs, Philadelphia D 10
Sept. 27—Eddie Cool, Philadelphia D 10
Oct. 2—Willie Pal, Albany, N. Y. L 10
Oct. 8—Tony Falco, Atlantic City L 10
Oct. 14—Jack Portney, Baltimore L 10
Oct. 21—Billy McMahon, Holyoke W 10
Nov. 4—Billy McMahon, Holyoke W 10
Nov. 22—Tony Falco, Philadelphia L 10
Dec. 9—Six-Second Powell, Plainfield L 8

1936

Jan. 16—Tony Morgano, Philadelphia L 10
Feb. 24—Freddy Cochrane, Newark L 10
Mar. 3—Sonny Jones, Holyoke L 10
Apr. 9—Tony Canzoneri, N. Y. C. L 10
May 11—Chino Alvarez, Tampa KO by 7
June 15—Bushy Graham, Utica L 8
July 22—Izzy Jannazzo, N. Y. C. L 10
Oct. 19—Jimmy Leto, Wash., D. C. L 10
Oct. 26—Mickey O'Brien, Lancaster W 8
Nov. 20—Johnny Clinton, Philadelphia L 10

1937

Jan. 1—Mickey Sherrian, Scranton L 10
Jan. 22—Wesley Ramey, Syracuse L 10
Feb. 3—Sammy Luftspring, Toronto L 8
Feb. 11—Fritzie Zivic, Pittsburgh KO by 6
Mar. 29—Ralph Zannelli, Providence L 8
Apr. 19—Saverio Turiello, Holyoke L 10
Aug. 27—Mike Piskin, Long Branch L 8
In U. S. Service.

FRANKIE KLICK

Born May 5, 1909, San Francisco. Nationality, Polish-Irish-American. Weight, 130 lbs. Height, 5 ft. 6 in. Managed by Ray Carlin.
Started fighting 1925; early record unavailable.

1928

Won: Bobby Herman, 6.

1930

Draw: Santiago Zorilla, 4. Lost: Dynamite Murphy, 10; Midget Mike O'Dowd, 10.

1931

Won: Buddy Ryan, 8; George Spencer, 10; Bobby Pacho, 10. Draw: Santiago Zorilla, 10. Lost: Maurice Holtzer, 10.

1932

Won: Hymie Miller, WF 7; Ignacio Fernandez, 10; Varias Milling, 10. Knockout: Johnny Kid Christmas, 8. Draw: Tony Falco, 8; Bobby Pacho, 8. Lost: Young Peter Jackson, 10.

1933

Jan. 10—Paolo Villa, N. Y. C. W 10
Jan. 17—Tony Melore, N. Y. C. KO 6
Jan. 30—Lou Jallos, N. Y. C. W 10
Mar. 2—Tony Scarpati, Brooklyn W 6
Mar. 3—Pete Gullotta, Brooklyn L 6
Mar. 16—Patsy Rubinetti, Brooklyn W 6
Apr. 8—Pete Gullotta, Brooklyn L 6
May 12—Tony Scarpati, N. Y. C. KO 4
May 20—Johnny Bonito, Brooklyn W 6
June 1—Ernie Tedesco, Brooklyn KO 3
June 5—Pedro Nieves, Jersey City KO 4
Aug. 8—Joey Kaufman, Brooklyn W 6
Aug. 18—Al Cuillo, Brooklyn D 6
Sept. 8—Eddie Cool, Baltimore, Md. W 10
Sept. 22—Tony Falco, Baltimore W 10
Oct. 28—Tony Canzoneri, Brooklyn L 10
Nov. 4—Jimmy Leto, Holyoke L 10
Nov. 27—Eddie Cool, Philadelphia L 10
Dec. 26—Kid Chocolate, Philadelphia KO 7
(Won Junior Lightweight Title)

1934

Jan. 22—Frankie Wallace, Cleveland L 10
Mar. 5—Barney Ross, San Francisco D 10
(For Junior Welterweight Title)
June 28—Tony Canzoneri, N. Y. C. KO by 9
July 31—Cleto Locatelli, Philadelphia L 10
Nov. 2—Harry Dublinsky, N. Y. C. W 10

1935

Jan. 28—Barney Ross, Miami L 10
June 10—Tony Canzoneri, Washington L 12
Aug. 19—Tony Canzoneri, San Fran. L 10
Nov. 22—Al Roth, N. Y. C. W 10

1936

Jan. 3—Lou Ambers, N. Y. C. L 10
Apr. 20—Indian Hurtado, N. Y. C. W 10
June 8—Pedro Montanez, N. Y. C. L 10
July 20—Jimmy Vaughn, Louisville L 10
Aug. 3—Howard Scott, Washington L 10
Aug. 24—Eddie Zivic, Pittsburgh W 10
Sept. 1—Jimmy Garrison, Kansas City L 10
Nov. 13—Enrico Venturi, N. Y. C. L 10

1937

May 4—Henry Armstrong, Los Ang. KO by 4
Sept. 27—Billy Beauhold, N. Y. C. L 10

1938

Jan. 17—Felix Garcia, N. Y. C.----------W 8
Mar. 17—Johnny Bellus, New Haven----L 10

1939

Jan. 13—Clever Henry, Honolulu--------L 10

1943

Apr. 16—Al Citrino, San Francisco-------L 8

TIPPY LARKIN

(Tony Pilleteri)

Born, November 11, 1917, Garfield, N. J. Nationality, Italian - American. Welterweight. Height, 5 ft. 7 in.

1935

Knockouts: Johnny Priore, 2; Al Gianelli, 1; Johnny Schibelli, 1; Johnny Gaja, 3; Pete Flash, 3; Nunzio Bisogno, 1; Eddie Capana, 2. Won: Don Pasculli, 4; Dom Pasculli, 4; Tony Capria, 4.

1936

Knockouts: Joe Timpanaro, 3; Eddie Capana, 2; Phil Bafuto, 1; Pete Stewart, 2; Dom Pasculli, 2; Eddie Capana, 3; Tommy Mankin, Jr., 1; Jimmy Donato, 2; Ted Adams, 2; Willie Chapman, 4; Dick McClintic, 1. Won: Eddie Capana, 4; Lew Fascio, 6; Johnny Schibelli, 6; Jackie Corcoran, 6; Al Simmons, 6; Andre Sarilla, 6; Young Buckey, 4; Jimmy Quinn, 6; Chang Collura, 6; Georgie Carlo, 8; Meyer Alper, 8; Jimmy Cogman, 8; Lew Fascio, 4. Lost: Chang Collura, 6.

1937

Jan. 18—Chang Collura, Newark---------W 6
Feb. 8—Tony Morengo, Newark-------KO 4
Mar. 15—Jimmy Cogman, Plainfield-----W 8
Mar. 22—Red Cochrane, Newark---------W 9
May 24—Red Cochrane, Newark---------W 10
July 2—Red Cochrane, Long Branch----W 10
July 13—Maxie Fisher, Newark---------W 10
Sept. 3—Johnny Mason, Long Branch-KO 3
Sept. 17—Jimmy Cogman, Long Branch-KO 4
Oct. 25—Maxie Fisher, Newark---------W 10
Nov. 15—Maxie Fisher, Newark---------W 10
Dec. 14—Lew Massey, Newark----------W 10
Dec. 28—Mickey Duca, Newark----------L 8

1938

Jan. 31—Mickey Duca, Newark----------W 8
Feb. 10—Jackie Stewart, Passaic-------KO 6
Mar. 10—Pete Mascia, Passaic----------KO 2
Mar. 15—Charley Bedami, N. Y. C.-------W 8
Mar. 24—Pedro Nieves, Passaic---------KO 5
May 5—Tommy Grady, Passaic---------KO 3
May 23—Julio Gonzales, Newark---------W 8
June 8—Johnny Rohrig, Clifton---------W 10
July 5—Red Cochrane, Newark---------W 10
Aug. 2—Eddie Zivic, Newark----------KO 1
Aug. 15—Frankie Wallace, Newark-------W 10
Aug. 29—Red Cochrane, Newark---------W 15
Dec 19—Charlie Burns, Newark---------W 8
Dec. 26—Jackie Savino, Newark--------KO 3

1939

Jan. 6—Billy Beauhuld, N. Y. C.-------KO 10
Feb. 3—Georgie Zengaras, N. Y. C.-------W 8
Apr. 10—Billy Beauhuld, Newark-------W 10
June 6—Jack Kid Berg, Garfield---------L 10
Nov. 27—Steve Halaiko, Passaic---------KO 2
Dec. 7—Joey Greb, Paterson----------W 8
Dec. 15—Al Davis, N. Y. C.----------KO by 5

1940

Mar. 8—Lew Jenkins, N. Y. C.------KO by 1
May 7—Jimmy Lancaster, Jersey City-KO 3
June 3—Frankie Wallace, Garfield-----KO 4
June 25—Johnny Rohrig, Garfield--------W 10
Aug. 12—Maxie Fisher, Newark---------W 10

1941

Mar. 13—Joey Silva, Jersey City-------KO 4
Mar. 24—Norman Rahn, Newark---------KO 3
May 5—Abie Cohen, Perth Amboy----KO 2
June 16—Freddie Archer, Newark-------KO 1
July 18—Ray Bonti, Lodi, N. J.----------KO 1
Aug. 8—George Zengaras, Asbury Park-W 10
Sept. 16—Joey Zodda, Garfield, N. J.----KO 4
Dec. 16—Tommy Spiegel, Jersey City----W 8
Dec. 22—Carmine Fatta, Newark--------W 10

1942

Jan. 12—Tommy Cross, Newark---------KO 6
Jan. 30—Chester Rico, N. Y. C.----------W 8
Apr. 13—Jerry Moore, Holyoke ---------W 10
June 3—Leo Rodak, Newark----------W 10
June 9—Carmine Fatta, N. Y. C.----------W 8
June 23—Billy Davis, Newark----------W 10
Oct. 5—Charley Davis, Newark---------W 10
Oct. 13—Charley Davis, N. Y. C.---------KO 7
Oct. 26—Abe Denner, Newark----------KO 2
Nov. 16—Freddie Archer, Newark--------W 10
Dec. 18—Beau Jack, N. Y. C.---------KO by 3

1943

Mar. 8—Henry Armstrong, San Frn.KO by 2
June 17—Joe De Jesus, Richmond, Va.---KO 5
June 23—Bobby McIntyre, Eliza., N. J.--KO 5
July 25—Johnny Jones, Eliza., N. J.-------W 8
Aug. 17—Ruby Garcia, Bklyn., N. Y.------W 8
Aug. 20—Harry Teaney, N. Y. C.---------W 10
Sept. 15—Patsy Spatora, Elizabeth ------W 10
Oct. 16—Johnny Jones, Bklyn. ---------W 8
Oct. 29—George (Red) Doty, Boston---KO 4
Nov. 15—Al Costa, Providence ---------W 10
Dec. 10—Doll Rafferty, Boston --------KO 2
Dec. 20—Gene Ward, Providence ------KO 4

1944

Jan. 14—Bobby Ruffin, New York City--D 10
Feb. 9—Lulu Costantino, N. Y. C. -----W 10
Mar. 23—Allie Stolz, New York City----KO 3
June 2—Freddie Archer, N. Y. C.-------KO 8

1945

June 29—Jackie Peters, Erie, Pa.--------KO 2
July 17—Joey Gambaro, New Bedford--KO 2
Aug. 3—Willie Joyce, New York---------W 10
Nov. 16—Nick Moran, New York---------W 10

1946

Feb. 20—Solomon Stewart, Akron-----KO 3
Mar. 6—Bobby McIntyre, Akron-------W 10
Mar. 22—Nick Moran, New York---------W 10
Apr. 29—Willie Joyce, Boston----------W 12
(Junior Welter Title)
Aug. 1—Bobby Claus, Akron----------KO 5
Aug. 21—Bobby McIntyre, Providence---W 10
Sept. 13—Willie Joyce, New York--------W 12
(Title)
Nov. 5—Johnny Jones, Manchester----NC 1
Nov. 21—Tommy Mills, Akron---------KO 4

1947

Feb. 14—Charley Fusari, N. Y. C.----KO by 9
Mar. 21—Billy Graham, N. Y. C.----------W 10
June 4—Lou Fortuna, Providence-----KO 6
June 20—Ike Williams, N. Y. C.------KO by 4
Dec. 18—Ernie Petrone, Worcester------KO 5
Dec. 29—Pete Manchio, Boston----------W 10

1948

Jan. 26—Joe Di Martino, Boston -------W 10
Apr. 13—Billy Kearns, Salem ----------W 10
Apr. 20—Joe Lucignano, Jersey City ---W 10
May 10—Ruby Kessler, Brooklyn -------W 10
July 26—Joe Lucignano, N. Y. ----------W 10
Aug. 5—Willie Beltram, N. Y. C. ------KO 5
Aug. 31—Ruby Kessler, Elizabeth -------W 8
Oct. 21—Charley Fusari, Jersey C.--KO by 6

1949

May 2—Jack Boderone, Trenton------KO 4
June 13—Al Guido, Newark----------W 10
June 27—Aldo Minelli, Newark----------W 8
Aug. 22—Al Evans, Newark----------W 8
Sept. 26—Hy Melzer, Brooklyn----------KO 2
Oct. 24—Aldo Minelli, Toledo ----------W 10
Dec. 7—Bernard Docusen,
New Orleans ----------KO by 6

1951

Oct. 16—Humberto Sierra, Newark ----W 8
Nov. 6—Manouk Markarain, Newark --W 8
Nov. 29—Alfredo La Grutta, Brooklyn-W 8

1952

Mar. 6—Joey Lupo, Newark --------KO by 2
Oct. 23—Maurice Jenkins, Fall River----W 10
Dec. 11—Maurice Jenkins, Fall River----W 10
Dec. 29—Steve Marcello, Providence KO by 4

CHARLES LEDOUX

Born, Oct. 27, 1892, Nievre, France. Nationality, French. Weight, 116 pounds. Height, 5 ft. ½ in.

1909

Knockouts: (Paris) Ch. Meyer, 1; Vauthier, 4; Costet, 2; Frigol, 1; Thibault, 1; Vimard, 1; Buster Brown, 1; Robert, 1; Meyer, 1; Dages, 1; Guiraud, 1; Lepine, 2; Sejourne, 1; Rigot, 7; Mouginot, 2; Olive, 4; Achaime, 1. Won: Gailard, 6. Lost: Georges Carpentier, 15.

1910

—Mayer, Paris ----------KO 2
—Bill Ladbury, Paris ----------L 4
—Dorgeuille, Paris ----------W 8

—Jack Greyon, Paris ---------- KO 3
—Dorgeuille, Paris ---------- D 8
—Bill Kars, Paris ---------- W 6
—Buck Shine, Paris ---------- W 10
—Paul Til, Paris ---------- L 10
—Harry Ray, Paris ---------- KO 5
—Auguste Grassi, Paris ---------- W 5
—Alf. Shipp, Paris ---------- KO 3
—Auguste Grassi, Nancy ---------- W 6
Mar. —Johnny Hughes, Paris ---------- WF 2

1911

—Johnny Hughes, Paris ---------- L 10
—Tom Paul, Paris ---------- KO 2
—Buck Shine, Paris ---------- W 10
—Jim Butler, Paris ---------- KO 4
—Jack Morris, Paris ---------- KO 2
—Christian, St. Denis ---------- W 10
—Dorgeuille, Paris ---------- W 4
—Legrand, Paris ---------- W 15
—Arthur Exhall, Paris ---------- KO 1
—Stoker Hoskyne, Paris ---------- KO 3
—Bill Ladbury, Paris ---------- W 4
—Kid Logan, Paris ---------- KO 2
—Carbonnel, Paris ---------- KO 3
—George Burns, Lille ---------- KO 2

1912

Jan. 29—Joe Bowker, London ---------- KO 10
Mar. 1—Eddie Stanton, Paris ---------- KO 3
Apr. 22—Digger Stanley, London ---------- L 20
May 4—Young Greenstock, Paris ---------- W 8
—Georges Gaillard, Paris ---------- W 11
June 23—Digger Stanley, Dieppe ---------- KO 7
Sept. 9—George Burns, Aix les Bains ---------- KO 1
Oct. 12—Sam Minto, Paris ---------- KO 9
Oct. 16—George Gaillard, Paris ---------- WF 7
Nov. 20—Battling Reddy, New York ---------- ND 10
Nov. 28—Frankie Conway, Philadelphia ND 6
Dec. 11—Kid Williams, Philadelphia ---------- ND 6

1913

May 1—Albert Wyns, Paris ---------- KO 6
May 21—Robert Dastillon, Paris ---------- KO 6
June 10—Phil McGovern, Boston ---------- D 10
June 24—Eddie Campi, Vernon, Cal. ---------- L 20
July 15—Kid Williams, Vernon, Cal. ---------- KO by 15
Oct. 25—Sid Smith, Paris ---------- KO 20
Dec. 12—Marcel Lepreux, Paris ---------- KO 11
Dec. 27—Bill Beynon, Cardiff ---------- W 8

1914

Feb. 7—Bill Beynon, Cardiff ---------- KO 8
May 2—Johnny Hughes, Cardiff ---------- KO 7
June 6—M. Durocher, Paris ---------- KO 3
June 14—Armanel, Beziers ---------- KO 5
June 29—Curley Walker, London ---------- KO 5
July 11—Eugene Criqui, Paris ---------- W 11
1914-1919—In world War.

1919

July 16—M. Durocher, Paris ---------- KO 1
July 31—Tommy Noble, Paris ---------- KO 10
Oct. 1—Joe Bambridge, Paris ---------- KO 3
Oct. 20—Jem Driscoll, N.S.C. ---------- W 16
Nov. 9—Cassini, Marseille ---------- KO 5
Dec. 13—Walter Ross, Paris ---------- W 12

1920

Feb. 2—Christian, Bordeaux ---------- W 6
Feb. 19—George Langham, Monte Carlo KO 4
Mar. 16—Johnny Coulon, Paris ---------- KO 6
May 30—Jim Higgins, Holland Park ---------- KO 11
June 23—Joe Burman, Philadelphia ---------- ND 8
Aug. 2—Joe Lynch, Jersey City ---------- ND 12
Aug. 4—Johnny Frissee, Montreal ---------- KO 5
Sept. 20—Joe Burman, Philadelphia ---------- ND 8
Oct. 15—Jack Sharkey, New York ---------- L 15
Nov. 26—Joe Burman, Providence ---------- D 10
Dec. 16—Kid Williams, Baltimore ---------- L 12

1921

Mar. 24—Bill Beynon, Paris ---------- KO 4
Apr. 12—Robert Dastillon, Paris ---------- KO 1
June 11—Percy Barnes, Bordeaux ---------- KO 5
June 24—Danny Kramer, Philadelphia ---------- ND 8
July 13—Joe Burman, New York ---------- L 12
Aug. 10—Johnny Buff, New York ---------- L 10
Sept. 5—Pete Herman, New Orleans ---------- L 10
Nov. 15—Tommy Harrison, London ---------- L 20

1922

Feb. 4—Eugene Criqui, Paris ---------- KO by 1
Apr. 24—Tommy Harrison, Liverpool ---------- W 15
June 18—Andre Routis, Casablanca ---------- W 15
Sept. 24—Ben Thomas, Paris ---------- W (disq.) 8
Oct. 9—*Tommy Harrison, Hanley ---------- KO 18
Nov. 10—George French, Paris ---------- KO 3
*For bantamweight championship of Europe.

1923

Feb. 27—Montreuil, Paris ---------- KO 11
Mar. 10—M. Calloir, Lyons, France ---------- W 10
May 6—Andre Routis, Paris ---------- W 15
July 31—Bugler Lake, London ---------- L 20

1924

Jan. 22—*Andre Routis, Paris ---------- L 20
Feb. 19—*Eduard Mascart, Paris ---------- W 20
*For French Featherweight Title.

1925

June 9—Kid Francis, Paris ---------- L 12

HARRY LEWIS

(Henry Besterman)

Born, September 16, 1886, New York City. Nationality, Jewish-American. Weight, 142 lbs. Height, 5 ft. 7 in. Managed by E. W. Dickerson, Jacob Besterman and Al Lippe.

1904

—Mexican Jim, Chester, Pa. ---------- KO 4
—Mexican Jim, Chester, Pa. ---------- W 6
—Mexican Jim, Chester, Pa. ---------- W 6
—Young Mock, Chester, Pa. ---------- D 6
—Young Mock, Chester, Pa. ---------- W 6
—Young Mock, Chester, Pa. ---------- D 6
—Fighting Mahoney, Chester ---------- KO 4
—Billy Manning, Chester, Pa. ---------- W 6
—Billy Manning, Chester, Pa. ---------- D 6
—Griff Jones, Chester, Pa. ---------- W 6
—Billy Keaton, Chester, Pa. ---------- W 6
—Billy Boden, Chester, Pa. ---------- W 6
—Young Joe Grim, Chester, Pa. ---------- KO 4
—Jimmy Kohler, Chester, Pa. ---------- KO 4
—Kid Allen, Chester, Pa. ---------- W 6
—Kid Allen, Chester, Pa. ---------- D 6
—Kid Feltman, Chester, Pa. ---------- W 6
—Mickey Telly, Chester, Pa. ---------- KO 4
—Jimmy Devine, Chester, Pa. ---------- W 6
—Bert Keys, Chester, Pa. ---------- W 6
—Joe Jackson, Chester, Pa. ---------- W 6
—Jack Durane, Chester, Pa. ---------- W 6
—Frank Dillon, Chester, Pa. ---------- W 4
—Frank Dillon, Chester, Pa. ---------- W 6
—Geo. Walker, Chester, Pa. ---------- W 6
Dec. 10—John Dehen, Chester, Pa. ---------- W 6
—Johnny Allen, Chester, Pa. ---------- W 6
—Kid Tyler, Chester, Pa. ---------- W 6
—Kid Tyler, Chester, Pa. ---------- KO 1
—Kid Locke, Readings, Pa. ---------- W 10
—Eddie Cody, Philadelphia ---------- KO 4
—Ch't'r Goodwin, Philadelphia ND 6
—Jimmy Barnes, Philadelphia ND 6
—Buffalo Sunflower, Phila. ---------- ND 6

1905

Jan. 2—Tommy Lowe, Washington ---------- D 15
Jan. 7—Jack Cardiff, Philadelphia ---------- ND 6
Jan. 25—Eddie Hanlon, Philadelphia ---------- ND 6
Jan. 31—Geo. Decker, Philadelphia ---------- ND 6
Feb. 13—Tim Callahan, Philadelphia ---------- ND 6
Feb. 17—Tony Moran, Philadelphia ---------- ND 6
Feb. 22—Jim Bonner, Pottsville, Pa. ---------- W 15
Mar. 13—Kid Sullivan, Philadelphia ---------- ND 6
Mar. 17—Tommy Love, Philadelphia ---------- ND 6
Apr. 28—Kid Herman, Baltimore ---------- D 15
May 6—Aurelio Herrera, Philadelphia ND 6
May 19—Benny Yanger, Baltimore ---------- W 1
May 27—Young Erne, Philadelphia ---------- ND 6
June 2—Willie Fitzgerald, Phila. ---------- ND 6
June 21—Young Erne, Chester, Pa. ---------- D 10
July 7—Kid Goodman, Chelsea ---------- L 15
Aug. 7—Young Erne, Chester, Pa. ---------- L 15
Aug. 21—Yng. Donahue, Philadelphia ---------- ND 6
Aug. 24—Kid Locke, Philadelphia ---------- ND 6
Aug. 28—Sammy Smith, Philadelphia ---------- ND 6
Sept. 7—Young Erne, Philadelphia ---------- ND 6
Sept. 22—Kid Sullivan, Baltimore ---------- L 15
Sept. 28—Jack Roller, Chelsea ---------- KO 5
Oct. 31—Yng. Donahue, Philadelphia ---------- ND 6
Nov. 9—Unk Russell, Philadelphia ---------- ND 6
Dec. 4—Arthur Cote, Philadelphia ---------- ND 6
Dec. 6—Tommy Connely, Reading, Pa. ---------- W 10
Dec. 25—Maurice Sayers, Philadelphia ND 6

1906

Jan. 13—Harry Edels, Philadelphia ---------- ND 6
Jan. 19—Amby McGarry, N. Y. C. ---------- ND 3
Jan. 26—Willie Lewis, New York ---------- ND 3
Feb. 10—Jimmy Gardner, Philadelphia ND 6

Feb. 24—Adam Ryan, Philadelphia----ND 6
Mar. 10—Jimmy Gardner, Philadelphia-ND 6
Mar. 31—Willie Fitzgerald, Phila. ------ND 6
May 11—Willie Fitzgerald, Phila. ------ND 6
June 15—Joe Gans, Philadelphia ------ND 6
June 28—T. Prendergast, Grand Rapids-KO 4
July 12—Jimmy Briggs, Grand Rapids---W 10
Aug. 9—Maurice Sayers, Grand Rapids-LF 6
Sept. 3—Jimmy Briggs, Saginaw-------W 15
Sept. 13—Kid Herrick, Grand Rapid---KO 3
Sept. 29—Joe Thomas, Philadelphia----ND 6
Oct. 13—Willie Fitzgerald, Phila. ------KO 2
Oct. 19—Jack Dougherty, Milwaukee---W 10
Nov. 3—Willie Fitzgerald, Phila. ------ND 6
Nov. 15—Mike Ward, Grand Rapids---KO 9

1907

Jan. 22—Rube Smith, Denver --------KO 8
Feb. 21—M. (Twin) Sullivan, Denver----W 10
Feb. 28—Jim Perry, Pueblo, Colo. -----KO 6
May 21—Jimmy Gardner, Denver -------L 10
June 8—Tommy Sullivan, Phila. ------ND 6
June 13—Jack Roller, Philadelphia ----KO 4
June 20—Billy Griffiths, Philadelphia---ND 6
June 22—Dave Deshler, Philadelphia--KO 2
July 1—Billy Griffiths, New York-----KO 2
July 16—Jack Goldswain, Philadelphia-KO 5
July 25—Kid Locke, Philadelphia -----ND 3
July 25—Boxer Kelly, Philadelphia ---ND 3
Sept. 4—Cub White, Philadelphia -----ND 6
Oct. 17—Cub White, Philadelphia -----ND 6
Nov. 1—Mike Donovan, Philadelphia--ND 6
Nov. 20—Jack Blackburn, Philadelphia-ND 6

1908

Jan. 23—Frank Mantell, New Haven---KO 3
Feb. 15—Terry Martin, Philadelphia---ND 6
Mar. 26—Terry Martin, Baltimore-------W 15
Apr. 20—Honey Mellody, Boston-------KO 4
Harry Lewis claimed vacant world welterweight title.
Apr. 27—Larry Conley, Augusta, Me.--KO 3
May 9—Unk Russell, Philadelphia----ND 6
May 19—Charlie Hitte, New York------ND 6
May 23—Unk Russell, Philadelphia----ND 6
June 9—Willie Lewis, New York-------ND 6
June 23—Larry Temple, Boston---------W 12
June 29—Jim Donovan, Bangor, Me.-----W 6
July 15—Unk Russell, Bangor, Me.------W 6
Sept. 7—Unk Russell, Boston----------W 12
Sept. 25—Terry Martin, New York-----ND 5
Oct. 1—Unk Russell, Pittsburgh------ND 6
Dec. 14—Willie Lewis, New Haven------D 12

1909

Jan. 5—Harry Mansfield, Philadelphia ND 6
Feb. 2—Bill McKinnon, Boston ---------L 12
Mar. 6—Tommy Sullivan, Phila.-------ND 6
Mar. 19—Johnny Dugan, Philadelphia-KO 3
Mar. 19—George Krall, Philadelphia---KO 1
Mar. 26—Terry Martin, Philadelphia---ND 6
Apr. 24—Frank Klaus, Philadelphia---LF 6
June 24—Harry Mansfield, Phila. ------ND 6
July 26—Tommy Crawford, Williamsport, Pa. ----------KO 2
Sept. 3—Harry Mansfield, Williamsport-W 10
Oct. 6—Harry Mansfield, Phila. ------ND 6
Oct. 13—Eddie Chambers, Phila.-------KO 1
Oct. 19—Dan Sullivan, Boston --------KO 1
Nov. 27—Frank Klaus, Philadelphia----ND 6

1910

Jan. 11—Howard Baker, Denver --------W 10
Feb. 19—Willie Lewis, Paris, Fr.---------D 25
Mar. 12—Charlie Hitte, Paris ----------LF 4
Apr. 23—Willie Lewis, Paris ----------D 25
May 4—Peter Brown, Paris ----------KO 3
May 18—*Bert Ropert, Paris ----------KO 1
May 18—*Bill Davies, Paris ----------KO 2
May 18—*Bob Scanlon, Paris ----------WF 2
June 11—Sam Harris, Paris ----------KO 2
June 27—Young Joseph, London, Eng. --KO 7
Aug. 23—Leo Houck, Boston ----------L 12
Sept. 2—Harry Mansfield, New York---ND 10
Sept. 17—Leo Houck, Philadelphia------ND 6
Oct. 21—Billy Glover, New York------KO 3
Oct. 28—Young Loughrey, New York--ND 6
Nov. 7—Dick Nelson, Schenectady----KO 2
Dec. 14—Jeff Thorne, Paris, Fr.--------KO 1
*Same night.

1911

Jan. 25—Johnny Summers, London----KO 4
Feb. 1—Blink McCloskey, Paris, Fr.----W 3
Feb. 13—Private Harris, London-------KO 5
Feb. 18—Seaman Hull, Plymouth, Eng.-KO 5
Feb. 22—Blink McCloskey, Paris, Fr.----W 25
May 3—Leo Houck, Paris, Fr. ----------L 20
Mar. 13—Jimmy Horman, London ------KO 2
May 27—George Gunther, Paris, Fr.-----L 20
Oct. 9—Geo. (K. O.) Brown, Memphis--D 8

1912

Jan. 18—Dixie Kid, Liverpool ---------KO 8
Mar. 28—Harry Mansfield, Liverpool----W 20
May 13—Pvt. Palmer, Liverpool----------L 20
June 10—Johnny Mathieson, Birmingham L 20
June 27—Johnny Mathieson, Liverpool---L 20
Dec. 26—Johnny Mathieson, Liverpool-KO 3

1913

Jan. 30—Jerry Thompson, Liverpool---KO 14
Mar. 17—Jack Harrison, London -------KO 3
Oct. 13—*Joe Borrell, Philadelphia-KO by 5
*Lewis collapsed and announced his retirement.

LUTHER McCARTY

Born, March 20, 1892, Driftwood Creek, Wild Horse Canon, Hitchcock County, Neb. Nationality, Scotch-Irish. Weight 205 lbs. Height, 6 ft. 4 in. Managed by Billy McCarney.

1911

Jan. 7—Watt Adams, Culbertson, Mont.KO 2
Apr. 4—Joe Grim, Calgary, Can.--------KO 4
June 9—Al Withers, Fargo, N. D.-------KO 13
July 4—Al Withers, Fargo, N. D.-------KO 8
Oct. 7—Tommy Crawford, Fargo------KO 1
Nov. 30—Jack Heinen, South Bend----KO 3
Dec. 6—Joe Cox, Springfield, Mo.------KO 6
Dec. 18—Jeff Clarke, Springfield, Mo.--ND 10
Dec. 28—Harry Weust, Springfield, Mo. ND 10

1912

Mar. 19—Jack Harper, Springfield, Mo. KO 1
Apr. 2—"Big Bill" Schulz, Springfield KO 1
Apr. 26—Joe Hagan, Bartlesville, Okl. KO 3
May 3—Carl Morris, Springfield, Mo. KO 6
May 23—Jack Reed, Joplin, Mo. --------KO 3
June 19—Tim Logan, Philadelphia-----ND 6
Aug. 5—Jim Stewart, N. Y. C.---------ND 10
Aug. 19—Jesse Willard, N. Y. C.--------ND 10
Sept. 14—Jim Barry, Pittsburgh--------ND 6
Sept. 28—Jack McFarland, Pittsburgh --KO 2
Oct. 12—Al Kaufmann, San Francisco KO 2
Dec. 10—Jim Flynn, Vernon, Cal.-------KO 16

1913

Jan. 1—Al Palzer, Vernon, Cal.-------KO 18
(Won White Heavyweight Championship)
Apr. 16—Jim Flynn, Philadelphia------ND 6
Apr. 30—Frank Moran, N. Y. C.--------ND 10
May 24—*Arthur Pelkey, Calgary---KO by 1
(Lost White Heavyweight Championship)
*McCarty died 8 minutes after an apparently light blow had been delivered in a clinch. The coroner's jury decided that no blow had been responsible for McCarty's collapse, but that death was due to hemorrhage of brain, probably caused by a previous injury.
(McCarty claimed the heavyweight title during Jack Johnson's troubles with the U. S. Government and was admitted to be the best of all white hopes. There is little doubt that had McCarty lived he would have won the title.)

PACKEY McFARLAND

(Patrick McFarland)

Born, November 1, 1888, Chicago, Ill. Nationality, Irish-American. Weight, 130-133 lbs. Height, 5 ft. 8 in. Managed by Emil Theiry.

1904

Pete West, KO 2; Kid Wallace, KO 2; John West, KO 4; Kid Harris, KO 5; Shorty Lang, KO 1; Young Black, KO 4; Dusty Miller, L 5.

1905

Jan. 10—Kid Siefert, South Bend-------W 6
Jan. 19—Bobby Ferris Elkhart---------W 6
Jan. 24—Jack Walker, Chicago---------KO 4
Feb. 10—Jack Meyers, South Bend-----KO 3
Feb. 18—Alvin Thorne, Chicago----------W 6
Mar. 5—Jimmy Murray, Chicago--------W 6
Mar. 12—Jack Carr, Chicago ----------KO 3
Mar. 22—Kid Greenburg, Chicago------KO 5
Apr. 6—Jimmy Sweeney, Chicago-----KO 3
May 4—Eddie Connely, Summit, Ill.--KO 2

June 10—Jack Crammer, Mich. City----KO 4
July 28—Hughey Gates, Chicago-------KO 4

1906

Jan. 15—Eddie Preston, Grand Rapids KO 3
Feb. 6—Eddie West, Chicago----------KO 2
Feb. 10—Kid Isse, Milwaukee----------KO 2
Feb. 14—Kid Ebbert, Milwaukee-------KO 4
Apr. 19—Nate Frazin, Peoria ----------W 6
May 31—Kid Brewer, Davenport-------KO 3
June 29—Tommy Moore, Davenport----KO 2
June 30—Jimmy Ross, Summit, Ill.-----KO 3
July 10—Ike Nelson, Hammond, Ind.---KO 4
July 25—Eddie Linden, Chicago--------KO 2
Aug. 15—Jack Harding, Hammond-----KO 4
Oct. 11—Billy Finucane, Davenport----KO 5
Oct. 24—Fred Gilmore, Davenport-----KO 3
Nov. 15—Young Morris, Davenport----KO 2
Dec. 23—Jack Fox, Summit, Ill.--------KO 4

1907

Feb. 20—Steve Kinney, Davenport-----KO 9
Mar. 2—Jimmy Freslin, Chicago-------KO 2
Mar. 12—Joe Galligan, Davenport------KO 9
Apr. 16—Kid Goodman, Davenport-------W 15
May 10—Maurice Sayers, Milwaukee-----W 10
June 28—Charlie Neary, Milwaukee-----W 10
Aug. 20—Benny Yanger, Fort Wayne---KO 4
Oct. 16—Joe Galligan, Indianapolis----KO 9
Oct. 23—Kid Goodman, Fort Wayne-----W 10
Nov. 21—Kid Herman, Davenport------ND 15

1908

Jan. 14—Bert Keyes, Boston----------W 12
Jan. 28—Young Loughrey, Phila. ------ND 6
Feb. 21—Freddie Welsh, Milwaukee-----W 10
Apr. 11—Jimmy Britt, Colma, Cal.-------KO 6
July 4—Freddie Welsh, Los Angeles-----D 25
Aug. 7—Phil Brock, Los Angeles------KO 7
Oct. 21—Leach Cross, N. Y. C.----------ND 6
Nov. 18—Tommy Murphy, Philadelphia ND 6

1909

Jan. 15—Dick Hyland, Los Angeles-----ND 10
Mar. 23—Leach Cross, N. Y. C.----------ND 10
Mar. 30—Dave Deshler, Boston ----------D 12
May 26—Harry Trendall, Kansas City----W 10
Sept. 10—Eddie Santry, Wherton------Exh. 4
Sept. 19—Ray Bronson, New Orleans-----D 20
Nov. 8—Cyc. J. Thompson, Kansas City W 10

1910

Feb. 25—Eddie McGoorty, London----Exh. 6
Apr. 1—Dick Lee, Plymouth, Eng.-----KO 9
May 30—Fred Welsh, London----------D 20
June 18—Jack Goldswain, London------KO 3
Sept. 27—Dick Hyland, N. Y. C.--------ND 10

1911

Jan. 9—Johnny McCarthy, Kansas City W 10
Jan. 17—Jack Goodman, N. Y. C.-------KO 5
Jan. 25—Young Erne, Philadelphia-----ND 6
Jan. 30—Jack Britton, Memphis----------D 8
Feb. 6—Bert Keyes, Pittsburgh-------ND 6
Feb. 22—Frankie Madole, Philadelphia ND 6
Mar. 14—Owen Moran, N. Y. C.--------ND 10
Mar. 20—Billy Ryan, Oswego, N. Y.-----KO 4
Apr. 3—Paul Koehler, Canton, O.------ND 10
Apr. 7—Morris Bloom, Racine, Wis.---KO 8
Apr. 18—Tommy Murphy, N. Y. C.------ND 10
May 12—Tommy Kilbane, Buffalo------ND 10
June 6—Phil Knight, Cleveland -------ND 10
July 3—Young Ahearn, Albany ------KO 8
Oct. 30—Al Dewey, Wilkes-Barre------KO 5
Nov. 1—Kid Wagner, Wilkes-Barre-----W 3
Nov. 30—Tommy Murphy, San Fran.-----W 20

1912

Jan. 24—Jack Ward, Philadelphia-----ND 6
Feb. 6—Kid Burns, N. Y. C.----------ND 10
Feb. 14—Eddie Murphy, So. Bend-----ND 10
Feb. 29—Tommy Devlin, Cleveland-----KO 4
Mar. 5—One Round Hogan, N. Y. C.---ND 10
Mar. 15—Kid Burns, Kenosha----------KO 8
Apr. 11—Willie Schaeffer, Quincy, Ill.--KO 4
Apr. 26—Matt Wells, N. Y. C.----------ND 10
May 6—Red Robinson, Rochester-----ND 10
May 9—Johnnie Connolly, Fall River--ND 5
May 15—Young Erne, Philadelphia-----ND 6
May 29—Ray Bronson, Indianapolis---ND 10
June 3—Jeff Boyle, Peru, Ind.---------ND 6
June 6—Frankie Brennan, Muskegon--KO 4
Aug. 30—Joe Hirst, Philadelphia--------ND 6
Oct. 11—Tommy Kilbane, Winnipeg---KO 10
Oct. 17—Kid Alberts, Cleveland---------W 10
Oct. 25—Jimmy Duffy, Buffalo--------ND 10

1913

Mar. 7—Jack Britton, N. Y. C.---------ND 10
Apr. 26—Maurice Sayers, Milwaukee Exh. 4
Oct. 17—Tommy Murphy, N. Y. C.-------ND 10
Nov. 20—Kid Alberts, Waterbury-------ND 10
Nov. 26—Harry Brewer, Windsor-------ND 8
Dec. 4—Harry Trendall, St. Louis-----ND 8
Dec. 8—Jack Britton, Milwaukee-----ND 10

1915

Sept. 11—Mike Gibbons, N. Y. C.---------ND 10
McFarland died at Joliet, Ill., September 23, 1936.

PINKEY MITCHELL
(Myron Mitchell)

Born, 1899, Milwaukee, Wis. National, Irish-American. Weight, 135 lbs. Height, 5 ft. 11 in. First junior welterweight champion.

1917

Knockout: Joe Homeland, 3.

1918

No decisions: Johnny Mendelsohn, 10; Clint Fylnn, 10; Al Thomas, 10; Otto Wallace, 4.

1919

Jan. 1—Otto Wallace, Milwaukee ----KO 10
Jan. 27—Eddy May, Milwaukee --------ND 10
Mar. 5—Johnny Noye, Milwaukee----ND 10
Apr. 11—Heinie Schuman, Seattle--------D 4
May 2—George Engle, Butte ----------D 12
June 6—Charley O'Connell, Detroit----ND 10
Sept. 21—Ever Hammer, Milwaukee----ND 10
Oct. 3—Charley McCarty, Milwaukee-KO 7
Oct. 23—Mickey Donley, Milwaukee--ND 10
Nov. 13—Sailor Freedman, Racine ----ND 10
Nov. 24—Mel Coogan, Milwaukee------ND 10
Dec. 15—Mike Paulsen, Milwaukee----ND 10

1920

Feb. 6—Cal Delaney, St. Paul --------ND 10
Feb. 16—Joe Welling, Minneapolis ----ND 10
Mar. 8—Barney Adair, Milwaukee----ND 10
Apr. 17—Frankie Schoell, Milwaukee--ND 10
May 19—Lew Tendler, Milwaukee-----ND 10
June 30—Rocky Kansas, Detroit --------ND 10
Sept. 27—Johnny Noye, Peoria, Ill.----KO 4
Dec. 6—Jack Britton, Milwaukee ----ND 10
Dec. 17—Clonie Tait, Minneapolis-----ND 10

1921

Jan. 7—Willie Jackson, N. Y. C.-------D 15
Apr. 8—Irish Patsy Cline, Milwaukee-ND 10
May 7—Neal Allison, Milwaukee------KO 9
June 14—Eddie Fitzsimmons, N. Y. C.----L 10
July 4—Dennis O'Keefe, Milwaukee--ND 10
Aug. 7—Cal Delaney, Milwaukee------ND 10
Sept. 3—Jack Josephs, Milwaukee------ND 10
Nov. 3—Tommy Neary, Milwaukee----ND 10

***1922**

Mar. 2—Sid Barbarian, Milwaukee----ND 10
Mar. 20—Willie Doyle, Muskegon, Mich. ND 10
Mar. 27—Dave Shade, Milwaukee--KO by 4
Apr. 7—Pal Moran, Milwaukee--------ND 10
May 15—Frankie Welch, Peoria, Ill.----KO 3
June 30—Billy Burns, Peoria, Ill.------KO 5
July 21—Billy Burns, Peoria, Ill.------KO 5
Aug. 15—Joe Jawson, Milwaukee------ND 10
Aug. 28—Johnny Tillman, Madison, Wis.ND 10
Sept. 11—Tommy O'Brien, Milwaukee-ND 10
*Proclaimed junior welterweight champion by popular vote.

1923

Jan. 30—Bud Logan, Milwaukee------ND 10
Feb. 13—Johnny Tillman, Milwaukee--ND 10
Apr. 2—Bobby Barrett, Philadelphia--KO 3
Apr. 13—Harvey Thorpe, Milwaukee---ND 10
May 29—Benny Leonard, Chicago--KO by 10
July 9—Nate Goodman, Philadelphia--ND 8
Oct. 11—Joe Simonovich, Milwaukee--ND 10
Nov. 6—Sid Barbarian, Detroit--------ND 10

1924

Feb. 18—Lew Tendler, Milwaukee------ND 10
Apr. 8—Bobby Harper, Portland, Ore.-W 10
Apr. 16—Jimmy Duffy, Oakland, Cal.----L 4
Apr. 25—Joe Simonovich, Portland, Ore.-D 10
June 2—*Tommy Freeman, New Orleans L 15
June 10—Al Van Ryan, Sioux City, Ia.--ND 10
July 21—†Joe Anderson, Cincinnati-KO by 8
*Title not as stake.
†Mitchell broke arm. Title not at stake.

1925

Mar. 27—Red Herring, Detroit, Mich.--LF 6
Apr. 27—Willie Harmon, Newark, N. J.-ND 12

Aug. 14—William Harmon, Milwaukee__ND 10
Sept. 24—Joe Dundee, Philadelphia_____L 10
Sept. 30—Oak. Jimmy Duffy, Los Ang.__L 10
Nov. 26—Billy Wells, Minneapolis_____ND 10

1926

Jan. 14—Russie Leroy, Fargo, N. D.___ND 10
May 5—Jimmy Gill, Janesville, Wis.___W 10
May 31—Jimmy Finley, Cedar Rapids_ND 10
June 22—Tommy Freeman, Cleveland__ND 10
July 18—Tommy White, Juarez _____L 10
Aug. 12—Tommy White, Milwaukee____ND 10
Aug. 20—Georgie Ward, Jersey City____WF 2
Aug. 27—Jimmy Finley, Milwaukee____ND 10
Sept. 2—Georgie Levine, Youngstown_ND 10
Sept. 21—*Mushy Callahan, Vernon, Cal._L 10
Nov. 5—Shuffle Callahan, Chicago_KO by 3
Nov. 28—Tommy White, Mexico City__ND 12
Dec. 6—Clyde Hull, Ft. Worth_____ND 10
*Lost title.

1927

Aug. 11—Joe Dundee, Milwaukee ____NC 6

TOD MORGAN

(Bert Pilkington)

Born, December. 25, 1902. Sequim, Wash. Nationality, Scotch-American. Weight, 130 lbs. Height, 5 ft. 7½ in.

1920

Won: George Green, 4; George Green, 4; Young Mike Gibbons, 4; Young Mike Gibbons, 4.

1921

Knockouts: Lou Hogan, 2; Bud Miller, 2. Won: Joe Bell, 4; Sammy Girsch, 4; Frankie Novey, 4; Alex McDonald, 4; Alex McDonald, 4; Trench King, 4; Young Carpenter, 4; Young Carpenter, 4; Willie Shyrock, 4; Willie Shyrock, 4; Jimmy Hackley, 4; Willie Shyrock, 4. Draw: Alex McDonald, 4; Frankie Nell, 4; Trench King, 4; Trench King, 4; Ad Remy, 4; Willie Shyrock, 4; Alex McDonald, 4.

1922

Won: Young Russ Pierce, 4; Johnny MacManus, 4; Calif. Joe Lynch, 4; Georgie Sollis, 4; Dynamite Murphy, 4; Al Roubideux, 4; Trench King, 4; Dynamite Murphy, 4; Johnny MacManus, 4; Spec. Ramies, 4; Vic Moran, 4; Jimmy Mendo, 4. Draw: Georgie Thompson, 4; Georgie Thompson, 4; Joe Lynch, 4; Young Farrell, 4; Jimmie Mendo, 4. Lost: Calif. Joe Lynch, 4; Eddie Macy, 4; George Thompson, 4. Knockouts: Sailor Victrolia, 2.

1923

Won: Joe Lynch, 4; Dandy Dillon, 4; Jimmy Rackley, 4; Joe Coffeyn, 4; Frankie McCann, 4; Willie O'Brien, 4; Frankie McCann, 4; Bud Ridley, 6; Bud Ridley, 6; Dandy Dillon, 4; George Sollis, 6. Draw: Dandy Dillon, 6.

1924

Knockouts: Frankie Britt, 3; Dandy Edwards, 5. Won: Dandy Munce, 6; John Bedent, 4; Stewart McLean, 4; Georgie Spencer, 4; Al Walker, 4; Joe Gorman, 6; Georgie Spencer, 6; Ad Mackie, 6; Doc Snell, 6. Draw: Frankie Britt, 6; Joe Gorman, 6; Doc Snell, 6.

1925

Mar. 13—Gene Delmont, Hollywood ____W 10
Apr. 22—Steward McLean, Oakland ____D 10
June 10—Joe Gorman, Oakland _____W 10
June 19—Stewart McLean, Hollywood__W 10
Sept. 9—Harry Wallach, Los Angeles__W 10
Dec. 2—*Mike Ballerino, Los Angeles__KO 10
*Won Junior Lightweight Title.

1926

Jan. 7—Sammy Campagno, Portland__KO 7
Jan. 13—Stewart McLean, Oakland, Cal._W 10
Feb. 22—Jimmy Goodrich, Milwaukee__ND 10
Feb. 26—Don Davis, E. Chicago _____ND 10
Mar. 17—Charlie O'Connell, Cleveland__D 12
Mar. 29—Eddie Brady, Youngstown ____W 12
June 3—Steve Kid Sullivan, New York_KO 6
June 24—Babe Herman, Revere Beach__L 10
July 6—Ted Blatt, Cleveland _____W 10
July 9—John Kochansky, Jersey City_ND 10
Aug. 4—Tommy O'Brien, Los Angeles_L 10
Sept. 30—Joe Glick, New York _____W 15
Oct. 19—Johnny Dundee, San Fran._____W 10
Nov. 19—†Carl Duane, New York _____W 15
†For title.

1927

Jan. 7—Phil McGraw, N. Y. C. _____L 10
May 28—Vic Foley, Vancouver, B. C.__W 12
June 29—Doc Snell, Seattle, Wash._____L 6
Sept. 20—Stanislaus Loayza, Chicago __LF 9
Dec. 16—Joe Glick, N. Y. C. _____WF 14
Dec. 2—Honeyboy Finnegan, Boston ____L 10

1928

Feb. 24—Ritchie King, Vancouver, B. C._W 10
Apr. 3—Jimmy Duffy, Toledo, O._____ND 10
May 24—Eddie (Cannonball) Martin, N. Y. W 15
July 18—*Eddie (Cannonball) Martin, N. Y. W 15
Sept. 3—Leslie (Wildcat) Carter, Vancouver, B. C. _____D 10
Oct. 2—King Tut, Minneapolis _____ND 10
Dec. 4—Santiago Zorrilla, San Fran.__D 10

1929

Jan. 1—Joey Sangor, Milwaukee _____ND 10
Jan. 8—Eddie Mack, Denver _____L 10
Apr. 5—*Santiago Zorrilla, Los Angeles W 10
Apr. 24—Eddie Mack, Denver _____D 10
May 20—*Baby Sal Sorio, Los Angeles__W 10
July 9—Goldie Hess, Los Angeles ____L 10
Nov. 1—Billy Townsend, Vancouver __D 10
Nov. 26—Eddie Mack, Los Angeles _____L 10
Dec. 19—Benny Bass, N. Y. C. ____KO by 2
(Lost the jr. lightweight championship)
*For junior lightweight championship.

1930

June 6—Santiago Zorilla, Vancouver __D 15
July 23—Don Fraser, Spokane, Wash._____W 6
July 25—Joey Coffman, Tacoma, Wash.__W 6
Aug. 14—Wildcat Carter, Seattle, Wash._W 6
Aug. 29—Eddie Mack, Seattle, Wash._____W 6
Sept. 23—Santiago Zorilla, Seattle, Wash._W 8
Oct. 31—Hector McDonald, Los Angeles_W 10

1931

Feb. 17—Billy Townsend, Los Angeles____L 10
Mar. 24—Goldie Hess, Los Angeles _____W 10
Apr. 10—Ramon Ortega, San Francisco_KO 2
May 12—Cecil Payne, Los Angeles _____L 10
July 1—Goldie Hess, Seattle, Wash. ____W 8
Aug. 11—Bobby Pacho, Los Angeles_____L 10
Aug. 19—Frankie Stetson, Los Angeles__W 10
Sept. 3—Cecil Payne, Sacramento, Cal.__W 10
Sept. 23—Eddie Thomas, Portland, Ore.__W 10
Sept. 30—Sammy Santos, Seattle, Wash._W 6
Oct. 13—Sammy Santos, Seattle, Wash.__W 8
Nov. 10—Bobby Pacho, Los Ang.___KO by 7

1932

Jan. 1—Eddie Volk, Portland, Ore._____W 6
Jan. 21—Don Fraser, Tacoma _____L 6
May 6—Mushy Callahan, Hollywood____L 10
June 23—Don Fraser, Spokane _____L 6
July 8—Sammy Mandell, Hollywood__W 10
Aug. 19—Baby Sal Sorio, Hollywood__WF 8
Sept. 9—Kenneth La Salle, Hollywood__L 10
Dec. 6—Harry Woods, Seattle _____D 6

1933

Sept. 25—Nel Tarleton, Sydney, Aus._____D 10

1934

Apr. 2—Joe Ghnouly, Sydney _____L 15
Apr. 30—Joe Ghnouly, Sydney _____L 15
May 30—Kid Ponce, Sydney, Australia_KO 2
July 13—Leo Dardeen, Sydney, Aus.__KO 8
Sept. 4—Bobby Blay, Sydney, Australia_W 15
Oct. 9—Jack Carroll, Sydney, Aus._____L 15
Oct. 30—Jimmy Kelso, Sydney, Aus.____L 15

1935-6-7

(Retired temporarily)

1938

July 7—Herb Bishop, Kalgoorlie, Aus._W 10
July 22—Mick Leonard, Perth, Aus._____KO 8

1939

Feb. 5—Herb Bishop, Perth, Australia_W 12
Feb. 24—Graham Evans, Perth _____KO 10
May 12—Johnny Hutchinson, Brisbane__D 12
June 30—Paddy Boxall, Perth _____L 15
Oct. 6—Danny DaVerne, Perth _____L 12
Dec. 26—Paddy Boxall, Perth _____KO 5

1940

Mar. 26—Fighting Carlos, Sydney ____KO 12
Apr. 13—Clever Henry, Melbourne _____L 12
Apr. 24—Johnny Hutchinson, Melbourne_W 12

Nov. 25—Len Fay, Adelaide.....W 12
Dec. 26—Joe Hall, North Sydney Oval..WF 11

1941

Jan. 18—Ron McLaughlin, Newcastle....D 12
Feb. 1—Allen Westbury, Newcastle ....W 12
Feb. 8—Allen Westbury, Newcastle.....L 15
Mar. 15—Ron McLaughlin, Melbourne...W 12
June 5—Vic Patrick, Sydney .....WF 15
July 3—Vic Patrick, Sydney .....L 15
Sept. 11—Vic Patrick, Sydney .....L 15

1942

Mar. 9—Vic Patrick, Sydney .....KO by 11
July 18—Lew Edwards, Melbourne.....W 12

THOMAS (PEDLAR) PALMER

Born, November 19, 1876, Canning Town. Weight, 115 lbs. Height, 5 ft. 3 in.

1891

W. C. Bond, 11.

1892

(Number of rounds not recorded). Defeated San Swamburg, Arthur Wigg, Ernie Stanton, Tom Shane, Ginger Wright, Will Morse, Ted Saunders, Dick Edwards, George Wood, Ted Willis.

1893

May 1—Walter Croot, N. S. C.....KO 17
May 29—Mike Small, N. S. C.....W 6
July 17—Albert Gould, London.....W 6
Sept. 7—Ted Wood, London.....W 6

1894

June 25—Bill Mortimer, N. S. C.....W 5
Oct. 15—Ernie Stanton, N. S. C.....W 20

1895

Nov. 25—Billy Plimmer, N. S. C.....W 14
(Won British Bantamweight Title)

1896

Jan. 30—George Dixon, N. Y. C.....D 6
Oct. 12—Johnny Murphy, N. S. C.....W 20

1897

Jan. 25—Ernie Stanton, N. S. C.....W 14
Oct. 18—Dave Sullivan, N. S. C.....W 20

1898

Dec. 12—Billy Plimmer, N. S. C.....W 17

1899

Apr. 17—Billy Rotchford, N. S. C.....WF 3
Sept. 12—Terry McGovern, Tuckahoe KO by 1
(For World's Bantamweight Title)

1900

May 28—Harry Ware, N. S. C.....W 15
Nov. 12—Harry Ware, N. S. C.....L 20

1901

Mar. 18—*Harry Harris, N. S. C.....L 15
*For world's bantamweight title.

1902

Jan. 27—Jim Williams, N. S. C.....L 15
June 16—Digger Stanley, Wonderland...W 10
Sept. 8—George Dixon, Glasgow.....W 15
Dec. 15—Will Curley, Newcastle.....KO by 8

1903

Feb. 16—Harry Ware, Wonderland.....W 12
Apr. 2—Fred Delaney, Barking.....W 6
May 11—Digger Stanley, Wonderland...W 12
June 27—George Dixon, Wonderland.....W 8
Sept. 14—Spike Robson, Newcastle.....W 20
Nov. 9—George Dixon, Newcastle.....W 20

1904

Mar. 14—H. Alexander, Hull .....KO by 4
May 26—Dan Hyman, Johannesburg KO by 9
July 11—Watty Austin, Cape Town.....D 20
Aug. 8—Watty Austin, Cape Town.....W 20
Oct. 17—Young Joseph, Wonderland.....W 15
Dec. 12—Ben Jordan, N. S. C.....L 15
(For British Featherweight Title)

1905

Mar. 20—Joe Bowker, N. S. C.....L 12
(Lost British Bantamweight Title)
May 29—George Moore, Wonderland.....D 15
June 17—George Moore, Wonderland.....W 6
Aug. 5—Bob White, W. Hartlepool.....KO 6
Sept. 25—Cockney Cohen, Wonderland..W 15
Nov. 13—Cockney Cohen, Wonderland...L 6

1906

Feb. 28—Charlie Lampey, Charing Cross L 15
Mar. 26—Cockney Cohen, Wonderland...D 15
Apr. 82—Driver Himpfen, Wonderland..W 6
May 28—Cockney Cohen, Plymouth.....W 4

1911

Dec. 7—Darkey Haley, Hoxton.....KO by 10

1912

Jan. 6—Darkey Haley, Poplar.....W 6
Jan. 24—Alec Lambert, S. London.....W 6
Mar. 2—George Moore, Premierland..WF 5
Mar. 25—Pte. Walton, N. S. C.....W 7
July 27—Sam Russell, Premierland.....WF 3
Aug. 2—Jim Lloyd, Liverpool..... 4
Nov. 9—George Dixon, Newcastle.....W 7
Nov. 19—Digger Stanley, W. Lond. Stad. L 4

1919

Mar. 10—Jim Driscoll, Hoxton.....L 4
Died, February 13, 1949, London, England.

ARTHUR PELKEY

(Andrew Arthur Peltier)

Born, October 27, 1884, Chatham, Ontario, Can. Nationality, French-Irish-Canadian. Weight, 207 lbs. Height, 6 ft. 1½ in.

1910

Dec. 8—Kent Salisbury, Boston.....D 6

1910

Jan. 21—George Christian, Westfield KO by 1
Jan. 23—Tom Tracy, Westfield, Mass...KO 2
Apr. —Kent Salisbury, Westfield.....W 10
May —Al Benedict, N. Y. C.....ND 3
July —Jim Sullivan, Adams, Mass.....W 10
Sept. —Jim Barry, Chatham, Ont.....KO 5
Dec. —Kent Salisbury, Adams, Mass...W 12
Dec. —Jack Winrow, Adams, Mass...KO 1

1912

Jan. 11—Bob McAvery, Adams, Mass...KO 3
Jan. 25—Charlie Haghey, Adams .....W 9
Jan. 31—Tug Kennedy, Adams, Mass....KO 4
Mar. 28—Soldier Kearns, Adams.....KO 5
Mar. 31—Ray Simons, Westfield.....W 10
Apr. 8—Jeff Madden, Adams, Mass.....D 10
May 2—Jack McDonough, Adams.....W 3
May 9—Andy Morris, Adams, Mass.....D 10
May 23—Fred Atwater, North Adams...KO 2
May 27—Geo. McDermott, N. Y. C.....ND 10
July 29—Jess Willard, N. Y. C.....ND 10
Aug. 19—Soldier Kearns, N. Y. C.....ND 10
Aug. 23—Soldier Kearns, N. Y. C.....W 6
Aug. 26—Sailor White, N. Y. C.....ND 10
Oct. 12—Buck Harris, Chicopee, Mass...KO 2
Nov. 1—Andy Morris, Chicopee, Mass...W 10
Nov. 28—Sailor White, Chicopee.....W 10
Dec. 20—Jack Garrity, Chicopee.....KO 3
Dec. 26—Jeff Madden, Augusta.....ND 12

1913

Jan. 2—Bob Williams, Chicopee, Mass..KO 3
Jan. 9—Jim Coffey, Philadelphia.....ND 6
Feb. 12—Fred McKay, N. Y. C.....ND 10
Apr 2—Tommy Burns, Calgary.....ND 6
May 1—Andy Morris, Calgary.....KO 8
May 24—*Luther McCarty, Calgary.....KO 1
(Won White Heavyweight Championship)
*Collapsing, McCarty died in the ring.

1914

Jan. 1—Gunboat Smith, Daly City, Cal. .....KO by 15
(Lost White Heavyweight Championship)
Jan. 24—Kid Kenneth, Taft, Cal.....KO by 6
Apr. 4—Bill Lang, Sydney.....KO by 19
June 12—Sam McVey, Melbourne....KO by 4

1915

Aug. 27—Fred Fulton, Eau Claire.....ND 10
Oct. 28—Fred Fulton, Oshkosh.....KO by 5
(Died, February 18, 1921, Ford City, Okla.)

BILLY PLIMMER

Born, Feb. 9, 1869, Birmingham, Eng. Height, 5 ft. 3½ in. Weight, 105-115 lbs.
Defeated Jack Shannon, 6; Charley Sallade, 4; Chappie Moran, 3 and 8; Jack Brown, 4; Sol Phillips, 8; Bill Moore, 8.

1889

Feb. 18—Jack Sweeney, W 3; Tim Buckley, W 4, and Patsy Sheehan, L 4, Hinde's 104 lb. competition, London, Eng.

June 2—Joe Farrell, London.....W 6
Aug. 13—Billy Willis, London.....W 12

1890

Aug. 11—Arthur Westley of England, $500 purse, $1,200 stake, Ormonde Club, London. For 107 lb. championship of England.....KO 13

1891

Feb. 13—Charles Mansford, London.....W 10
May 31—Arthur Stevens, London.....W 15
Oct. 4—Arrived in New York.
Oct. 27—Jim Watson, $100, Paterson.....W 4
Nov. 13—Jack Lynch, Philadelphia.....W 4
Dec. 19—Jimmy Dwyer, Philadelphia...ND 4
Dec. 30—Matt McCarthy, Philadelphia...W 2

1892

Jan. 12—"Kid" Hogan, Brooklyn.....D 8
May 9—Tommy Kelly, Coney Is. A.C...KO 10
June 14—Willie Tucker, Newark, N. J...KO 3
Aug. 8—Jerry Barnett, Coney Isl. A. C...D 8
Dec. 28—Joe McGrath, Coney Is. A. C...KO 8

1893

Jan. 18—Jack Harding, Philadelphia.....KO 2
Jan. 21—Dan Cleland, Philadelphia.....KO 2
Apr. 29—Joe Murphy, Philadelphia.....W 1
June 3—Barney Reilly, Philadelphia...ND 4
Aug. 22—George Dixon, Madison Square Garden, N. Y. Referee, Steve O'Donnell.....W 4
Nov. 28—Joe Tracy, N. Y. C.....W 2
Dec. 18—Pete Mace, Fred Thompson, New York, each.....W 2

1894

Feb. 6—Johnny Van Heest, Chicago.....W 3
Sept. 24—Johnny Murphy, Boston, Olympic Club, N. O. Referee, Eckhardt..D 25
Nov. 26—Charley Kelly, Seaside A. C...KO 3
Dec. 1—Billy Whistler, Philadelphia.....D 4

1895

Jan. 2—Allan Johnson, Cincinnati.....W 3
Jan. 12—Barney Reilly, Philadelphia...ND 4
Feb. 23—Elwood McCloskey, Phila.....W 4
May 27—George Corfield, National, London.....KO 7
Nov. 25—Pedlar Palmer, Nat'l, London...L 14
(Lost British Bantamweight Title)

1896

Sept. 7—George Corfield, Sheffield.....W 20

1897

Mar. 9—Sam Kelly, Birmingham.....L 20

1898

Dec. 12—Pedlar Palmer, London.....KO by 17

1899

Apr. 3—Harry Ware, Birmingham.....L 19

1900

Sept. 21—Geo. Corfield, Stalybridge, Eng..D 20

LEO RODAK

Born, June 5, 1913, Chicago, Ill. Nationality, Ukranian-American. Weight, 135 lbs. Height, 5 ft. 5 in. Managed by Nate Lewis.
Amateur Record: Had 103 fights—lost 4.

1931 (Amateur)

Won the Golden Gloves Flyweight Championship.
Apr. 2—Jimmy Martin, Chicago Stad...W 3
(Won the Inter-City Golden Glove Championship, 23,000 att.).
May 12—Andre Perrier, Chicago Soldier Field.....W 3
(Won the International Championship in competition against the French team, 40,000 att.).
—George Haberski, Chicago, Ill...L 3
(Lost in finals C. Y. O. 118 lb. Championship).

1932 (Amateur)

Won the Golden Glove Bantamweight Championship.
Won the Featherweight Championship of the Intersectional meet of the C. Y. O. against teams entered by Los Angeles and San Francisco.

1933 (Amateur)

Won the Golden Glove Featherweight Championship.
Won the Inter-City Golden Glove Featherweight Championship.

1933

Knockouts: Pete Magee, 4; John Gater, 3. Won: Pete Magee, John Gater, Al DeRose, Al Schiarto (three times), Joe Bozak (twice), Johnny Fitzpatrick, Frankie Minerva (twice), Art Mitchell (twice).

1934

Jan. 15—Jackie Sharkey, Chicago.....W 8
Feb. 16—Moon Mullins, Chicago.....W 8
Mar. 12—Paul Dazzo, Chicago.....W 10
Apr. 23—Eddie Shea, Chicago.....W 10
May 11—Sammy Levine, Chicago.....W 8
June 18—Dave Barry, Chicago.....W 10
Sept. 20—Everett Rightmire, Chicago...W 10
Oct. 15—Tommy Paul, Chicago.....W 10
Nov. 12—Pete De Grasse, Chicago.....W 10

1935

Jan. 11—Georgie Hansford, Hollywood..W 10
Jan. 31—Tony Canzoneri, Chicago.....L 10
June 13—Wesley Ramey, Chicago.....L 10
Aug. 30—Gege Gravante.....W 10
Nov. 22—Lou Lombardi, N. Y. C.....W 10

1936

Jan. 6—Indian Hurtado, N. Y. C.....L 10
Jan. 15—Allie Todesco, N. Y. C.....KO 4
Feb. 7—Bushy Graham, N. Y. C.....D 10
Feb. 21—Aldo Spoldi, N. Y. C.....W 1
June 9—Johnny Morro, Long Island.....L 10
Sept. 11—Frankie Wolfram, Chicago...KO 2
Sept. 24—Armanda Sicilia, Chicago.....W 10
Nov. 13—Frankie Covelli, Hollywood....W 10

1937

Jan. 20—Armanda Sicilia, Chicago.....W 10
Jan. 27—Merle Thompson, Chicago.....W 10
Feb. 9—Wishy Jones, Houston, Tex....W 10
Mar. 5—Kid Irish, St. Louis, Mo.....W 10
Apr. 2—Lenny Kohn, Chicago.....W 10
May 14—Jackie Callura, Chicago.....W 10
July 16—Young Semyton, St. Louis, Mo...W 10
Aug. 13—Lloyd Pine, Chicago.....W 10
Aug. 17—Jackie Wilson, St. Louis, Mo...D 10
Sept. 17—Jackie Wilson, St. Louis, Mo. ..D 15
Nov. 22—Varias Milling, Chicago.....W 10

1938

Jan. 27—Jackie Wilson, Chicago.....D 10
Feb. 11—Al Manriquez, Memphis, Tenn. W 10
June 17—Jackie Wilson, Baltimore, Md...W 15
July 8—Wesley Ramsey, Dallas, Tex.....L 10
July 25—Sammy Angott, Pittsburgh, Pa. W 10
Aug. 15—Sammy Angott, Pittsburgh KO by 1
Sept. 27—Sammy Angott, Pittsburgh.....L 10
Oct. 10—Ritchie Fontaine, New Orleans W 10
Oct. 24—Freddie Miller, Washington....W 15
Dec. 29—Leone Efrati, Chicago.....W 10
(Won the NBA Featherweight Championship)

1939

Jan. 14—Billy Miller, Pittsburgh.....KO 6
Mar. 6—Al Reid, N. Y. C.....W 8
Mar. 16—Everett Rightmire, St. Louis....L 10
Apr. 18—Joey Archibald, Providence....L 15
(Archibald won the undisputed featherweight championship of the world. Rodak had been recognized by NBA and Archibald by the New York State and associate commissions.)
May 15—Al Mancini, Providence.....W 10
May 29—Jimmy Perrin, New Orleans..W 10
July 6—Dave Castilloux, Toronto.....L 10
Aug. 28—Nick Camarata, New Orleans...L 10
Sept. 11—Jimmy Tygh, New Orleans.....W 10
Oct. 9—Nick Camarata, New Orleans..W 10
Dec. 6—Dave Castilloux, New Orleans W 10

1940

Jan. 2—Dave Castilloux, Toronto.....L 10
Mar. 11—Yucantan Kid, New Orleans....W 10
Mar. 29—George Salamone, Boston.....W 10
Apr. 8—Young Rightmire, Providence..W 10
May 1—Yucantan Kid, Miami, Fla.....W 10
June 3—Jackie Wilson, Chicago.....W 10
June 13—Jimmy Tygh, Philadelphia.....L 10
July 17—Johnny Bellus, N. Y. C.....W 6
Aug. 20—Julie Kogon, West Haven.....D 10
Aug. 27—Ervin Berlier, New Orleans.....L 10
Nov. 18—Red Guggino, Miami Beach.....L 10
Nov. 22—Julie Kogan, N. Y. C.....W 8
Dec. 3—Maxie Shapiro, Brooklyn.....W 8

1941

Jan. 6—Herschel Joiner, Cincinnati....W 10
Jan. 13—Everett Rightmire, Providence..L 10
Feb. 7—Lenny Mancini, N. Y. C.....W 8
Mar. 10—Herschel Joiner, Cincinnati....W 12
Apr. 9—Slugger White, Baltimore.....W 10
Apr. 21—Jackie Wilson, Cincinnati.....W 10
June 19—Armanda Sicilia, Indianapolis..W 10
July 9—Nick Castiglione, Chicago.....L 10

Aug. 14—Maxie Shapiro, Brooklyn.....L 10
Oct. 14—Chalky Wright, Wash., D. C....L 10
Oct. 27—Jackie Wilson, Toledo.....W 10
Nov. 17—Guy Serean, New Orleans.....W 10
Dec. 1—Joey Peralta, New Orleans.....W 10
Dec. 18—Tommy Hogan, Youngstown.....W 10

1942

Feb. 23—Matt Dougherty, Chicago.....W 10
Apr. 20—Jimmy Hatcher, New Orleans..D 10
June 3—Tippy Larkin, Newark.....L 10
June 23—Charley Varre, Cincinnati.....W 10
July 9—Aldo Spoldi, West Haven.....D 10
July 21—Chester Rico, N. Y. C.....D 10
July 27—Slugger White, Baltimore.....W 10
Aug. 24—Slugger White, Baltimore.....L 12
Sept. 15—Henry Armstrong, San Fr. KO by 8
Dec. 14—Willie Joyce, Detroit.....KO by 4
In U. S. Marines.

1943

July 24—Sammy Brown, San Diego.....KO 3
Aug. 6—Mario Ramon, San Diego.....W 10

1944

Jan. 10—Terry Gibson, Santa Barbara..D 10
Mar. 3—Willie Joyce, Hollywood .....W 10

1945

Jan. 12—Eddie Hudson, San Diego.....D 10

1946

Feb. 15—Bob Montgomery, Chicago.....L 10
Mar. 29—Bobby McIntyre, Memphis.....W 10
May 6—Bobby McIntyre, Youngstown..W 10
June 10—Wesley Mouzon, Baltimore KO by 6
Oct. 28—Chester Rico, New Orleans.....L 10
Nov. 12—John Thomas, Los Angeles KO by 5

DAVE ROSENBERG

Born, May 15, 1901, New York, N. Y. Nationality, Jewish-American. Weight, 158-160 lbs. Height, 5 ft. 8½ in.

1919

Won the state and national titles in New York. During latter part of 1919 joined professional ranks. New York State World's Middleweight Champion.

1921

Knockouts: Rudy Lundy, 3; Frankie Fields, 5; Jackie Mason, 6; Jimmy O'Gatty, 3; Billy Bush, 12; Dan Lynch, 7. Won: K. O. Bill Thompson, 3; Frankie Fleming, 3; Jimmy Kelly, 6; Jack McFarland, 15; Young Ahearn, 10; Farmer Sullivan, 10; Johnny Smith, 12; Gus Platts, 12; Marty Summers, 12; Bill Thompson, 6; Babe Sullivan, 8; Jack Sheldon, 8; Walter Laurette, 12; Red Allen, 15; Frank Carpenter, 10; Buddy Sprague, 12; Tommy McAleer, 12; Zulu Kid, 12; Phil Bloom, 12; Bert Colima, 12; Jimmy Darcy, 8. Draw: Farmer Sullivan, 15; Italian Joe Gans, 12; Irish Paddy Flynn, 15; Farmer Sullivan, 15. Lost: Mike Gibbons, 12; Italian Joe Gans, 12. No decisions: Chief Halftown, 6; Charles Kid Beck, 12.

1922

Jan. 3—Jack Stone, N. Y. C.....W 12
Jan. 14—Mike Donovan, N. Y. C.....W 12
May 4—Frankie Britton, Philadelphia ND 8
May 19—Tommy Robson, N. Y. C.....W 4
May 30—Tommy Robson, N. Y. C.....W 12
June 1—Phil Krug, Newark, N. J.....ND 12
Aug. 14—Phil Krug, N. Y. C.....W 15
(Won New York Commission Middleweight Title)
Sept. 1—Jack Stone, N. Y. C.....W 12
Dec. 2—Mike O'Dowd, N. Y. C.....LF 8
(Lost New York Commission Middleweight Title)

1923

Aug. 27—Billy Naylor, N. Y. C.....KO 4
Sept. 26—Mike Morley, Albany, N. Y....W 12
Oct. 4—Soldier Bartfield, N. Y. C.....KO 4
Nov. 6—Pat Walsh, N. Y. C.....LF 5

1924

Jan. 1—Young Stribling, Newark.....ND 12
June 16—Georgie West, Brooklyn.....D 12
July 7—Tommy McAleer, L. I. City.....L 10
Oct. 2—Lou Chester, Brooklyn.....W 12
Oct. 9—Johnny McGinty, Yonkers.....LF 7
Oct. 17—Pat Walsh, Providence.....KO 3
Nov. 22—Larry Estridge, N. Y. C.....L 12

1925

Jan. 5—Lou Chester, Brooklyn.....L 10
Apr. 24—Pat McCarthy, Fall River.....L 10

BATTLING SHAW

Born October, 1910, Laredo, Mexico. Height, 5 ft. 8 ½ in. Weight, 135-138 lbs. Mexican. Manager, Emile Bruneau.

1932

Feb. 22—Ray Kiser .....L 10
Mar. 7—Lou Avery .....W 10
Apr. 18—Ervin Berlier, New Orleans..KO 8
May 23—Matt Brock .....KO 9
June 6—Davey Abad .....L 10
June 13—Johnny Cook .....W 10
July 11—Joe Ghnouly, New Orleans..KO 9
July 25—Davey Abad .....W 10
Aug. 15—Ray Kiser .....W 10
Aug. 29—Joe Ghnouly, New Orleans....W 10
Oct. 3—Lou Terry .....L 10
Nov. 28—Lou Terry .....W 10
Dec. 19—Ervin Berlier, New Orleans....W 10

1933

Feb. 7—Joe Ghnouly, St. Louis, Mo.....L 10
Feb. 20—Johnny Jadick, New Orl., La..W 10
(Won Jr. Welterweight Title)
Apr. 17—Tommy Grogan, New Orl., La..W 10
Apr. 10—Gabe Chamblain, N. Orl., La..KO 5
May 21—Tony Canzoneri, New Orl., La..L 10
(Lost Jr. Welterweight Title)
July 31—Ray Kiser, New Orl., La.....L 10
Sept. 6—Tracey Cox, Galveston, Tex.....L 10
Sept. 21—Willard Brown, Dallas, Tex. .....KO by 4
Dec. 19—Yg. Peter Jackson, Los Ang., Cal. .....KO by 7

1934

June 11—Willard Brown, New Orl..KO by 10

GUNBOAT (EDW. J.) SMITH

(Edward Smyth)

Born, February 17, 1887, Philadelphia, Pa. Nationality, Irish-American. Weight, 185 lbs. Height, 6 ft. 2 in. Managed by Jimmy Buckley.

1906

July 4—Chuck Carleton, Bremerton..KO 3

1908

Knockouts: Charley Horn, 6; Spike Higgins, 9. Won: Charley Miller, 4; Draw: Sailor Carroll, 6.

1909

Knockouts: Matt Turner, 4; Soldier Kearns, 1; Kid Collins, 1; Lou Taylor, 4; Walter Shulkins, 6. Won: Young Peter Jackson, 10. No decision: Denver Ed. Martin, 6.
June 3—Matt Turner, Seattle Harbor..KO 5
(Won Heavyweight Championship of the Pacific Fleet.)
Dec. 29—Salina Jack Burns. San. Fran...D 10

1910

Knockouts: George Brown, 4; Kid Kenneth, 4. Won: Denver Jack Geyer, 6; Vic Hanson, 20. No decision: Jack Fitzgerald, 6, KO by; Jim Barry, 9.

1911

Knockouts: Walter Monaghan, 4; Joe Lanam, 2; Jack Jeffries, 2; Charley Miller, 4; Mexican Pete Everett, 2; Charley Miller, 1; Joe Willis, 1; Eddy Apples, 3; Bill Watkins, 3. Won: Terry Mustain, 4; Jim Barry, 6; Willus, 10; Charley Horn, 4. Knockout by: Jack Geyer, 9.

1912

Jan. 5—Jack Geyer, San Francisco.....L 10
Feb. 12—Sailor White, Brooklyn .....ND 10
Mar. 23—Battling Brooks, N. Y. C.....KO 3
May 9—Jim Stewart, N. Y. C.....ND 10
May 16—Jack Smith, N. Y. C.....KO 2
June 11—Jack McFarland, Rockaway..KO 6
June 29—Hugh McGann, N. Y. C.....KO 2
July 31—Andy Morris, N. Y. C. .....KO 2
Aug. 14—Porky Flynn, N. Y. C. .....ND 10
Aug. 27—George Godfrey, Rockaway..KO 2
Sept. 9—Tom McMahon, N. Y. C.....ND 10
Sept. 20—Al Kubiak, Philadelphia.....ND 6
Sept. 30—Jim Savage, N. Y. C. .....KO 3
Oct. 21—Jim Stewart, N. Y. C. .....KO 7
Nov. 21—Jack Twin Sullivan, Buffalo..ND 10

Dec. 11—Hughie Wuest, N. Y. C. ------KO 1
Dec. 27—Frank Moran, San Francisco--W 20

1913

Jan. 22—Al McCluskey, Oakland, Cal.-KO 3
Mar. 14—Bombardier Wells, N. Y. C.----KO 2
Apr. 2—Fred McKay, N. Y. C. --------KO 2
Apr. 11—George Boer Rodel, N. Y. C.--ND 10
May 20—Jess Willard, San Francisco---W 20
June 27—George Boer Rodel, N. Y. C.--KO 3
Aug. 8—Jim Flynn, N. Y. C. ----------KO 5
Oct. 9—Carl Morris, N. Y. C.--------WF 5
Oct. 21—Tony Ross, Boston ----------KO 10
Oct. 31—Charley Miller, N. Y. C.------KO 3
Nov. 17—Sam Langford, Boston --------W 12

1914

Jan. 1—Arthur Pelkey, Daly City, Cal. KO 15
(Won White Heavyweight Championship)
May 20—Jack Blackburn, Philadelphia-ND 6
July 16—Georges Carpentier, London--LF 6
(Lost Light Heavyweight Championship)
Sept. 28—Cyclone Johnny Thompson, Pittsburgh ----------ND 6
Oct. 9—Battling Levinsky, N. Y. C.----ND 10
Oct. 20—Sam Langford, Boston----KO by 3
Dec. 15—Jim Coffey, N. Y. C. ----------ND 10
Dec. 23—Tom McCarty, N. Y. C.---------KO 4
Dec. 28—Chick Carsey, N. Y. C.---------KO 3

1915

Jan. 1—Battling Levinsky, Waterbury--D 12
Jan. 27—Battling Levinsky, New Orl.---W 20
Feb. 1—Jim Flynn, Cincinnati---------ND 10
Mar. 16—Jack Dillon, Milwaukee ------ND 10
Mar. 27—Jack Reed, N. Y. C. ----------ND 10
Apr. 13—Charley Weinert, Brooklyn--ND 10
Apr. 20—Tom McCarty, Boston----------W 12
May 10—Dick Gilbert, Denver, Colo.---ND 12
July 1—Charley Weinert, Brooklyn----ND 10
July 28—Tom Cowler, N. Y. C. --------ND 10
Aug. 18—Jack Hample, N. Y. C. ------ND 10
Sept. 4—Sailor Carroll, N. Y. C. --------ND 10
Oct. 4—Al Reich, N. Y. C. ----------ND 10
Nov. 9—Joe Cox, St. Louis ----------ND 8
Nov. 29—Jim Coffey, N. Y. C. ------KO by 4

1916

Mar. 14—Jack Dillon, N. Y. C. --------ND 10
Mar. 30—Porky Flynn, N. Y. C. --------ND 10
Apr. 7—Carl Morris, Tulsa, Okla.------L 10
Apr. 28—Bob Devore, Syracuse --------ND 10
May 15—Battling Levinsky, Phila.------ND 6
June 7—Arthur Pelkey, Memphis ------W 8
July 10—Tom McMahon, Rochester ----ND 10
Sept. 18—Cleve Hawkins, N. Y. C. ----KO 3
Sept. 20—Tom Cowler, N. Y. C.-------ND 10
Sept. 23—Jim Coffey, Philadelphia ----ND 6
Oct. 8—Joe Cox, Brooklyn ----------ND 10
Oct. 10—Battling Levinsky, Boston ----L 12

1917

Jan. 1—Battling Levinsky, New York-ND 10
Jan. 31—Jack Moran, St. Louis ----------D 12
Feb. 2—Joe Borrell, Philadelphia------ND 6
Feb. 16—Jack Dillon, New Orleans ------L 20
May 29—Bob McAllister, New York ----ND 10
June 2—Jack Clifford, New York ------ND 10
Aug. 3—Kid Norfolk, Buffalo --------ND 10
Aug. 10—Bill Tate, New York ----------ND 10
Aug. 20—Kid Norfolk, Rochester ------ND 10
Sept. 7—Frank Moran, New York------ND 10
Oct. 2—Jack Dempsey, San Francisco--L 4
Oct. 16—Jack Dempsey, San Francisco-ND 4
Nov. 27—Fred Fulton, Minneapolis-KO by 7

1918

Jan. 9—Charley Weinert, Providence---L 12
Feb. 18—Kid Wagner, Wilkes-Barre----ND 8
Mar. 8—Hugh Walker, Joplin --------Exh. 12
Apr. 1—Clay Turner, Wilkes-Barre----ND 10
Apr. 12—Billy Miske, Atlanta ----------L 10
May 24—Harry Greb, New York ------ND 6
May 27—Leo Houck, Lancaster ----------D 6
July 4—Tom McMahon, Dayton --------D 15
July 11—Billy Miske, Jersey City ------ND 3
Dec. 30—Jack Dempsey, Buffalo----KO by 2

1920

May 13—Lee Anderson, San Francisco--L 4
Mar. 9—Andre Anderson, Fresno, Cal.--W 4
June 26—Tony Malchoir, E. Chic., Ill.-ND 10
July 15—Chuck Wiggins, Gd. Rap., Mich. ----------ND 10
Aug. 3—Texas Tate, Ft. Worth, Tex.--ND 12
Aug. 9—Bob Roper, Akron, O. ----------D 15
Oct. 21—Harry Greb, South Bend-KO by 1

1921

Mar. 9—Al Roberts, New York-----KO by 10
Apr. 23—Louis Firpo, Buenos Aires-KO by 12
May 30—Bob Martin, Huntington, W. Va. ----------KO by 3
Oct. 10—Harry Willis, Havana, Cuba KO by 1

GEORGE (DIGGER) STANLEY

Born, February 28, 1883, Norwich, Conn. Weight, 116 lbs. Height, 5 ft. 6½ in.

1901

June 17—Owen Moran, Birmingham-----W 20

1902

Jan. 23—F. Morcombe, Wonderland-----D 12
Mar. 22—Tibby Watson, Wonderland-----W 6
Mar. 29—Jim Kenrick, Wonderland------W 6
Apr. 14—Tibby Watson, Wonderland-----W 10
May 3—Jack Christian, Wonderland---W 6
May 5—Tibby Watson, Hammersmith--W 6
May 10—Dick Golding, Wonderland----W 10
May 24—J. Fitzpatrick, Wonderland----W 8
June 16—Pedlar Palmer, Wonderland----L 10
Aug. 30—Cockney Cohen, Wonderland --W 6
Nov. 10—Jack Guyon, N. S. C.----------W 10

1903

Mar. 2—Jack Walker, Wonderland-----W 12
Mar. 14—Jim Kenrick, Wonderland-----W 6
Mar. 28—Jack Guyon, Wonderland------W 10
May 11—Pedlar Palmer, Wonderland----L 12
July 11—Jim Williams, Wonderland------W 6
Aug. 1—George Dixon, Wonderland----L 6
Oct. 12—George Dixon, N. S. C.----------W 6
Nov. 9—Owen Moran, N. S. C.----------W 15
Dec. 14—Jack Walker, N. S. C.----------W 15

1904

Apr. 18—Jimmy Walsh, N. S. C.----------W 15
June 6—Jimmy Walsh, N. S. C.----------D 15
July 11—H. McDermott, Newcastle-----KO 6
Oct. 17—H. McDermott, Newcastle----KO 19
Nov. 19—Sid Wilmott, Newcastle-------KO 4

1905

Jan. 23—Owen Moran, N. S. C.----------L 20
Feb. 27—Lew Branson, Olympic--------KO 4
Mar. 25—Alf Smith, Hounslow----------KO 4
Apr. 17—Louis d'Or, N. S. C.----------W 10
June 24—Darkey Haley, Wonderland-----W 6
July 1—George Moore, Wonderland----L 6
Oct. 20—Jimmy Walsh, Chelsea--------L 15
Dec. 18—Darkey Haley, N. S. C.----------D 6

1906

Jan. 20—Ike Bradley, Newcastle---------W 20
Feb. 10—Billy Hughes, Newcastle--------W 16
May 21—Harry Slough, Newcastle------KO 18
Dec. 13—Ike Bradley, Liverpool--------W 20

1907

June 6—Al Delmont, Liverpool---- ----L 17
Sept. 12—Bob Kendrick, Liverpool--------L 9
Nov. 30—Wally Morgan, Wonderland-----W 6

1908

Feb. 22—Wally Morgan, London---------W 6
Mar. 7—Driver Himpfen, London-------W 6
Mar. 30—Ike Bradley, London----------W 15
Apr. 4—Young Sullivan, London--------W 6
Oct. 19—Sam Keller, London----------W 20
Nov. 19—Wally Morgan, London---------D 6

1909

Mar. 22—Bill Jordan, London----------W 10
May 24—Jimmy Walsh, London----------D 15
June 14—Alf Mitchell, London----------W 6
Nov. 3—Oswald Stapleton, London-----KO 5
Dec. 26—Dick Golding, London--------KO 3

1910

Feb. 14—G. Yg. Pierce, London----------D 20
Oct. 17—Joe Bowker, London----------KO 8
Dec. 5—Johnny Condon, London-------W 20

1911

Jan. 27—Frankie Burns, N. Y. C.------ND 10
Feb. 8—Tommy O'Toole, Philadelphia ND 6
Sept. 14—Ike Bradley, London----------W 20

1912

Feb. 26—Jean Poesy, London----------L 15
Apr. 22—Charles Ledoux, London--------W 20
June 23—Chas. Ledoux, Dieppe, Fr.--KO by 7
Aug. 30—Oswald Stapleton, Chmsfrd. KO 9
Oct. 21—Alec Rafferty, London --------W 20

1913

June 2—*Bill Benyon, London.....L 20
Oct. 27—*Bill Benyon, London.....W 20
*For bantam championship of England.

1914

—Charley Walker, London.....LF 13

STEVE (KID) SULLIVAN
(Stephen J. Tricamo)

Born, May 21, 1897, Brooklyn, N. Y. Nationality, Italian-American. Weight, 130 lbs. Height, 5 ft. 5 in.

1911

Knockout: Young Kenny, 3. Won: Andy Griffen, 4; Tom Haynes, 4; Dick Lewis, 6; Young Cirina, 4. Draw: Jerry Clifford, 4.

1912

Draw: Young (Charlie) Marlow, 10.

1913

Knockouts: Willie Smith, 4; Young Alberts, 2. No decisions: Young (Charlie) Marlow, 10; Bobby Gair, 10; Young Neiman, 10; Young Jersey, 10; Mike Clancy, 10; Walter Nelson, 10; Young Mundy, 10; "Dutch" Brandt, 10; Battling Lahn, 10; Yong Rector, 10. Exhibition: Battling Levinsky, 3.

1914

Knockouts: Eddie Brooks, 1; Eddie Lennon, 3. Won: Bobby Burns, 8. Draw: Young Rector, 10; Young Limbo, 10; "Dutch" Brandt, 10; Willie Doyle, 10. No decisions: Eddie Moran, 10; Battling Lahn, 10; Eddie Moran, 10; Nick Nelson, 10; Johnny Solsberg, 10; Young O'Leary, 10; Jim Kendrick, 10; Young Marino, 10; Jimmy Murray, 10; Joe Mooney, 10; Mickey Donnelly, 10; Kid Murphy, 10; Kid Taylor, 10. Lost: Monk Fowler, 8. Exhibitions: Young Zulu Kid, 3; Harry Thomas, 3.

1915

Draw: Johnny Solsberg, 8; "Red" Dolan, 20. No decisions: Eddie Wallace, 10; Eddie Campi, 10; Walter Nelson, 10; Young Limbo, 10. K. O. Joe Daly, 10. Lost: "Red" Dolan, 20. Exhibition: John Murray, 3.

1916

Knockout: Young Martin, 4. Won: K. O. Joe Daly, 2; Johnny Donovan, 8; Gus Lewis, 6. No decisions: Frankie Callahan, 10; Willie Jones, 10; Harry Glenn, 10; Walter Nelson, 10; Young Cardell, 10; Walter Nelson, 10; Marty Allen, 10. Draw: Eddie Campi, 10; K. O. Eggers, 10.

1917

Won: Young Steele, 10. No decisions: Battling Lahan, 10; Young Al Kale, 10.

1921

Knockouts: Tommy Conroy, 7; Eddie Gorman, 5; Pete McDonald, 2. Won: Willie Daney, 10; Irish Kid Williams, 15; "Dutch" Brandt, 12; Lew McFarland, 7; Young Limbo, 10; Terry Davis, 10. Won (foul): Bobby Michaels, 3. Draw: Paddy Philbin, 10. Lost: Silent Regan, 12.

1922

Knockout: Sammy Sieger, 3. Won: Joe Leopold, 4; Battling Reddy, 12. Lost: Pepper Martin, 12, 12 and 12; Kid Kaplan, 12.

1923

Jan. 22—Sammy Sieger, Brooklyn.....L 12
Mar. 8—Dutch Brandt, N. Y. C.....W 12
Aug. 7—Pepper Martin, N. Y. C.....LF 8
Dec. 17—Babe Herman, N. Y. C.....KO 8
—Jimmy Makes .....L 12

1924

May 30—Mike Ballerino, Brooklyn .....L 12
June 20—Johnny Dundee, Brooklyn.....W 10
Aug. 18—Vin. Pepper Martin, L. I. City.W 15
Oct. 15—Mike Ballerino, N. Y. C.....KO 5
Dec. 15—Mike Ballerino, Milwaukee...ND 10

1925

Mar. 23—Willie Ames, Canton, O.....ND 12
Apr. 1—Mike Ballerino, Philadelphia....L 10
May 22—Louis Kid Kaplan, Wat'b'y.KO by 5

1926

Feb. 1—Georgie Balduc, N. Y. C.....W 10
Feb. 13—Frankie Brown, N. Y. C.....D 4
June 3—Tod Morgan, Brooklyn.....KO by 6

BABY ARIZMENDI

Born March 17, 1914, Tampico, Mexico. Weight 122-135 pounds. Height 5 ft., 5 inches. Started professional career in 1932, ended career 1942.

Won New York State Featherweight Championship August 30, 1934, defeating Mike Belloise, 15 rounds. Laid claim to world crown. (Complete record in 1944 edition.)

In this section are the records of all fighters of North, South and Central America and U. S. Possessions who were active in 1952.

GEORGE ABARCO
Chilean Featherweight

1951

Dec. 18—John Nebesi, Newark.....KO 1

1952

Jan. 8—Pete Wright, Newark.....KO 2
Jan. 29—Al Tisi, Newark .....D 6
Feb. 5—Carlos Rosado, New York.....W 4
Feb. 18—Manny Castro, New York.....KO 1
Feb. 26—Bobby Mueller, Newark.....KO 1
Mar. 24—John Ramos, New York.....W 4
Apr. 4—John Ramos, New York.....L 4
Apr. 11—Jonn Ramos, New York.....W 6
Apr. 18—Ray Anglero, New York.....L 4
May 2—Mike Spataro, New York.....L 6
Aug. 25—Al Tisi, Brooklyn.....L 6

ROLAND ABRAMS
Philadelphia, Pa., Lightweight

1952

Apr. 19—Roosevelt Coward, Phila.....D 4
July 14—Jimmy Bryant, Chester, Pa....W 4
Oct. 6—Ike White, Philadelphia .....W 6
Oct. 25—Ike Johnson, Philadelphia....KO 2
Nov. 8—Marvin Hickman, Phila.....W 6
Nov. 29—Bay Ray Jones, Phila.....W 6
Dec. 13—Bay Ray Jones, Phila.....D 8

ANGEL ABREU
Cuban Bantamweight

1949

Jan. 31—Lauder Ramirez, Cascorro....KO 4
Mar. 20—Angel Novoa, Cascorro.....KO 4
Apr. 17—Rafael Pellevano, Cascorro....KO 1
Apr. 24—Angel Novoa, Cascorro.....D 6
May 22—Angel Novoa, Cascorro.....W 6
June 6—Rafael Pollovano, Guaimaro..KO 3
June 25—Pedro Varona, Gaimaro.....W 6
July 9—Rafael Benitez, Victoria de las Tunas .....KO 2
Aug. 7—Orlando Rodriguez, Victoria de las Tunas.....D 6

1951

July 21—Roberto Quesada, Camaguey...W 6
Aug. 25—Orlando Rodriguez, Camaguey.W 6
Sept. 8—Orlando Rodriguez, Camaguey.D 6
Oct. 6—Orlando Frometa, Camaguey.KO 2
Oct. 27—Leo Silegas, Camaguey....KO by 1
Nov. 24—Rogelio Sainz, Camaguey.....W 6
Dec. 4—Orlando Rodriguez, Camaguey.D 8

1952

Jan. 12—Manuel Jardinez, Camaguey....L 8

OSCAR ACEFFE
Argentine Welterweight
Born, July 31, 1929, Buenos Aires.

1951

June 2—Roberto Ramos.....W 10
July 28—Humberto Altamira .....W 12
Sept. 12—Jose Maria Ayala, Buenos Aires .....KO 10
Sept. 29—Rodolfo Lazo, Buenos Aires...W 10
Nov. 8—Pedro Seron .....KO 6
Nov. 14—Baby Tigre, Buenos Aires....KO 9
Nov. 24—Cecilio Noz, Buenos Aires.....KO 1
Dec. 15—F. Ferro, Tandil.....W 10

1952

Jan. 25—Rodolfo Lazo, Mar del Plata...W 10
Feb. 13—Anibal Disanti .....KO 4
Feb. 16—Cecelio Noz .....W 12
Feb. 20—Anibal Disanti .....KO 3
Feb. 23—Baby Tiger .....KO 5
Apr. 19—Jose Maria Valdes, Buenos A...W 10
May 17—Adolfo Igriega .....W 10
May 31—Ernest Tello, Tandil.....KO 5
June 20—Anibal Disanti .....KO 6
Sept. 6—Juan Gonzalez .....KO 4
Sept. 20—Federico Thompson .....D 12

TONY ACIEGO
Miami Beach, Fla., Welterweight

1952

Dec. 2—Skippy Yoham, Miami Beach .....KO by 1
Dec. 16—Rocky Dadio, Miami Beach...KO 4
Dec. 30—Joe Roberts, Miami Beach.....W 4

JOHNNY ACOSTA
New Orleans, La., Lightweight

1951

June 18—Domingo Rivera, New Orleans .....KO by 3
Sept. 4—Leo Bayard, New Orleans.KO by 3
Nov. 5—Jerry Ranko, New Orleans.....W 4

1952

Jan. 21—Joe Vasquez, New Orl....KO by 4
Apr. 1—Jerry Ranko, New Orleans...W 4
Apr. 28—Ed Harrison, New Orleans.....W 4
May 5—Ed Harrison, New Orleans.....L 4
July 8—Alvin Boudreaux, Cut Off.....L 4
July 22—Joe Felan, St. Antonio.....L 6
Aug. 19—Frank Speed, New Orleans....W 4
Sept. 8—Ed Harrison, New Orleans....KO 1
Sept. 29—Alvin Pellegrini, New Orleans..L 4
Oct. 6—Frankie Speed, New Orleans..W 4
Oct. 14—Frankie Speed, N. Orleans.KO by 4
Nov. 17—Sonny Luciano, Pensacola.....L 10

PETE ACOSTA
New Orleans, La., Lightweight

1952

Apr. 28—Ed Harrison, New Orleans....W 4
May 5—Ed Harrison, New Orleans....L 4
July 7—Joe Felan, San Antonio.....L 6
Sept. 8—Ed Harrison, New Orleans...KO 1
Sept. 30—Al Pellegrini, New Orleans....L 4
Oct. 6—Frankie Speed, New Orleans..W 4
Oct. 14—Frankie Speed, New Orl...KO by 4
Nov. 17—Sonny Luciano, Pensacola.....L 10

BOBBY ACUSTA
Hawaiian Lightweight
Born, May 31, 1928.

1952

Apr. 22—Frank Asuncion, Honolulu....KO 4
July 15—Mike Ines, Honolulu.....D 4
Aug. 19—Francisco Baracao, Honolulu—KO 3
Sept. 16—Randy Kim Seu, Honolulu.....W 4
Oct. 7—Freddie Gonsalvez, Honolulu...W 5
Nov. 11—Aladiano Gusman, Honolulu....L 8

LOUIS ADAME
Los Angeles, Calif., Featherweight

1950

Nov. 3—Johnny Malloy, Hollywood...KO 2
Nov. 17—Lavert Smith, Hollywood.....KO 1
Dec. 15—Chuck Wilkerson, Hollywood..W 6

1951

Jan. 12—Bobby Garza, Hollywood.....D 4
Feb. 16—Lauro Salas, Hollywood....KO by 5

1952

Aug.. 8—Kenny Davis, San Diego.....L 10
Aug. 22—Jimmy Dunn, Tijuana.....KO 5

AL ADAMS
Jackson, Mich., Heavyweight

1950

Oct. 28—Bill Browning, Lansing.....W 4
Nov. 30—Jim Kinard, Lansing.....KO 3
Dec. 12—Bill Browning, Detroit.....W 4

1951

Jan. 4—Norm Smith, Lansing.....KO by 4
Aug. 31—George McDonald, Detroit.KO by 3
Sept. —Wilbur Dillie, St. Paul.....D 6

1952

May 19—John Hardy, Milwaukee.....W 6
June 7—Al Boreman, Detroit.....KO 4
Oct. 23—Bob Lindsay, Detroit.....KO by 3

ALBERT ADAMS

Chicago, Ill. Welterweight

1949

Feb. 28—Eugene Brown, Omaha ----KO by 1
May 17—Billy Suddeth, Topeka ---------D 5
Aug. 1—Ralph Ferrer, Chicago --------KO 1
Sept. 13—Al Jordan, Milwaukee---------W 8
Oct. 10—Eddie Brandt, Chicago ---------W 6
Oct. 24—Jimmy Lunn, Chicago --------KO 5
Dec. 26—Dave Marsh, Chicago----------L 8

1950

Jan. 20—Joe Brewer, Chicago----------L 6
Feb. 27—Milton Scott, Chicago----------W 4
Apr. 13—Paul Davis, Rockford----------W 6
June 5—Robert Earl, Chicago----------W 4
June 20—Gene Parker, Winnipeg--------L 10
July 24—Armand Savoie, Chicago--KO by 6
Dec. 14—Joe Sgro, Indianapolis----------L 8

1951

May 29—Gene Parker, Cincinnati -------L 8
June 6—Joe Giambra, Detroit----------L 6

1952

Feb. 4—Dave Shade, Chicago----------L 8
Mar. 26—Dave Shade, Chicago----------L 8
Mar. 31—Harold Lyons, Chicago--------L 6

PETE ADAMS

Newark, N. J., Middleweight

1951

Jan. 9—Al Miang, New York ----------L 6
Jan 27—Henry Burroughs, Brooklyn ---W 6
Feb. 13—Jimmy Childs, New York ----KO 4
Mar. 19—Lou Johnson, Newark --------KO 1

1952

Oct. 14—Emerson Butcher, Newark-----D 6
Nov. 25—Johnny Brown, Newark------KO 3

ZEKE ADAMS

Philadelphia, Pa., Featherweight

1951

May 22—Jimmy McKenzie, New York ---W 4
June 2—Vince Biandoletti, Brooklyn----L 4
July 3—Joey Paniagua, Brooklyn ------L 4
Oct. 16—Mickey Zezza, W. Plains--KO by 5
Nov. 20—Mike Ward, Newark----------W 6

1952

Jan. 10—Sonny Bishop, New York------W 6
Jan. 22—Tony Grasso, New York---KO by 1
Jan. 24—Little Beau, Philadelphia------W 6
Jan. 26—Mike Ward, Philadelphia------W 6
Feb. —Jerry Kortright, New York----L 6
Mar. 8—Henry Beltrante, Phila.--KO by 4
July 1—Tony Amabile, Brooklyn-------W 6
July 10—Willie Alexander, Chester, Pa.-W 6
Sept. 8—Al Tisi, Brooklyn ----------W 6
Sept. 29—Joey Paniagua, Brooklyn------W 6
Oct. 16—Al Tisi, New York City--------L 6
Oct. 21—Efrain Santiago, New York----W 6
Nov. 15—Joey Gambino, Brooklyn------L 6
Nov. 29—Joey Gambino, Brooklyn-------L 8
Dec. 6—Tommy Monty, Brooklyn-------W 6

J. B. ADSHADE

Caledonia, N. S., Welterweight

1952

May —Gordon Kiley, Glace Bay, Can.-W 8
July —Tommy Spencer, Pathurst----KO 5
Oct. —Harry Poulton, Glace Bay------L 10
Oct. —Harry Poulton, Pictou----KO by 9

OMELIO AGRAMONTE

Cuban Heavyweight

Born, August 17, 1924.

1945

July 13—Kid Tunero, Havana-------KO by 6

1946

Jan. 8—Jim McVey, New York City--KO 4
Feb. 4—Johnny Davis, New York City-KO 1
Mar. 15—Billy Grant, New York City----L 6
Apr. 4—Jimmy Polk, Orange, N. J.---KO 4
Apr. 8—Tommy Pope, New York City-KO 1
Apr. 22—Ernie Rios, New York City---KO 7
May 24—Henry Taylor, New York City--W 6
June 19—Johnny Kapovich, N. Y. C.----KO 5

1947

Jan. 13—Teddy Randolph, New York----W 10
Jan. 27—Jimmy Hooper, Holyoke-------W 10
Mar. 25—Ted Lowry, Cleveland----------W 8
Apr. 15—John Holloway, Cleveland----KO 1
May 12—Billy Grant, New York--------KO 10
June 2—Jimmy Bivins, Baltimore--KO by 2
June 28—Julio Diaz, Havana----------KO 1
July 19—Wade Chancey, Haaana-------KO 2
Oct. 4—Carlos Perez, Havana----------W 10
Nov. 29—Papacito Kid, Havana--------KO 1

1948

Jan. 19—Jules Charron, Haiti----------KO 5
May 24—Ted Lowry, Havana ----------W 10
July 21—Pat Comiskey, Aruba, BWI KO by 6
Aug. 28—Carlos Perez, Aruba, BWI------W 10

1949

Feb. 12—Babe Adams, Trinidad --------KO 1
Mar. 4—Joe Louis, Havana ----------Exh. 4
Mar. 5—Joe Louis, Oriente, Cuba----Exh. 4
Mar. 18—Lee Oma, New York ----------L 10
May 9—Roy Thomas, Providence -----KO 7
June 7—Willie Davis, Syracuse --------KO 1
July 11—Johnny Haynes, Phila.--------KO 8
July 28—Gene Jones, Atlantic City-----KO 2
Aug. 15—Joe Lindsay, Philadelphia ------L 8
Sept. 9—Joe Lindsay, New York --------W 8
Sept. 30—Johnny Flynn, Syracuse -----KO 8
Oct. 21—Mack Parshay, Detroit---------W 8
Dec. 17—Steve King, Havana----------KO 4

1950

Mar. 3—Joe Walcott, New York----KO by 7
May 8—Bill Gilliam, Philadelphia------W 8
May 17—John Holman, Chicago----------W 10
Aug. 10—Joe Lindsay, New York-------KO 2
Oct. 30—Johnny Haynes, Scranton----KO 1
Nov. 24—Elkins Brothers, New York-----L 8
Nov. 11—Abel Cestac, Havana----------W 10

1951

Jan. 12—Clarence Henry, New York ----L 8
Feb. 7—Joe Jouis, Miami ----------L 10
Mar. 19—Odell Riley, Miami ----------KO 8
Apr. 7—Red Applegate, Havana --------W 10
May 2—Joe Louis, Detroit ----------L 10
June 6—Clarence Henry, Detroit --------L 10
July 3—Bob Baker, Pittsburgh ----KO by 7
Aug. 13—Bob Baker, Pittsburgh ---------L 10
Dec. 4—Johnny Williams, London------L 10
Dec. 28—Wilson Kohl Brecher, Berlin--KO 7

1952

Feb. 1—Richard Vogt, Hamburg---------W 10
Mar. 25—Billy Gilliam, Newark----------L 8
Apr. 26—Jack Flood, Caracas----------KO 6
June 4—Kid Riviera, Chicago----------L 10
Sept. 11—Marvin Mercer, Jersey City----L 5
(Boxer vs. Wrestler match. 5 minute rounds)
Sept. 29—Bob Dunlap, Salt Lake City---L 10

ALFREDO AGUILAR

Argentine Welterweight

1952

June 6—Raul Ibanez, Chaco----------KO 2
Sept. —Octavio Suarez, Resistencia----L --
Oct. —Luciano Suarez, Resisten.-KO by 7

ART AGUILAR

Los Angeles, Cal., Middleweight

1952

Oct. 16—Tony Kequom, Los Angeles----W 4
Nov. 4—Rocky Corkins, Los Angeles---W 4
Nov. 25—Larry Torres, Los Angeles------L 4
Dec. 9—Earl Roland—Los Angeles------D 4

RAY AGUILAR

Seattle, Wash., Heavyweight

1951

Oct. 18—Floyd Marks, Vancouver, B. C.-L 6
Nov. 20—Ike Schnell, Portland---------KO 1
Nov. 28—Billy Carter, Spokane----------W 6
Dec. 13—Jimmy La Chance, Vancouver-W 6

1952

Jan. 15—Dave Tittman, Walla Walla---W 6
Feb. 6—Billy Carter, Bellingham------W 10
Feb. 14—Dave Tittman, Tacoma--------KO 8
Mar. 18—Doug Harper, Seattle------KO by 2
Apr. 3—Ralph Hooker, Spokane-------L 6

PETE AGUIRRE

Los Angeles, Calif., Featherweight

1951

Apr. 13—Eddie Beltram, Hollywood_KO by 4
June 29—Juan Campos, Hollywood __KO by 2
Aug. 24—Johnny Richards, Hollywood___D 4
Sept. 25—Johnny Richards, Los Angeles_W 4
Nov. 20—Alberto Enriquez, Los Angeles_W 4

1952

Feb. 26—Joey Sandoval, Los Angeles___W 4
Mar. 4—Billy Evans, Los Angeles_____D 4
Mar. 15—Manuel Maldonado, Hollyw..KO 2
Mar. 25—Joey Sandoval, Los Angeles___W 4
May 6—Billy Evans, Los Angeles_____W 4
May 14—Ramon Carrillo, Los Angeles__W 4
June 3—Al Cruz, Los Angeles_____L 6
Aug. 15—Bobby Woods, Eureka_____KO by 8

AL AIKENS

Daytona Beach, Fla., Light Heavyweight

1952

July 3—Sandy Warren, Daytona Beach_D 4
July 10—The Panther, Daytona Beach__D 4
July 17—Warren Odum, Daytona Beach_W 4
July 24—Warren Odum, Daytona Beach_D 6
July 3—Rip Walker, Daytona Beach__KO 2
Aug. 7—Sonny Dennis, Daytona Beach__D 4
Aug. 14—Warren Odum, Daytona Beach_L 4
Aug. 21—Kermit Robinson, Daytona Beach _____KO by 2
Aug. 28—Oliver Brown, Daytona Beach__D 4

BOBBY AKINO

Los Angeles, Calif., Lightweight

1952

June 17—Johnny Richards, Los Angeles__L 4
Aug. 5—Cisco Andrade, Los Angeles___L 4

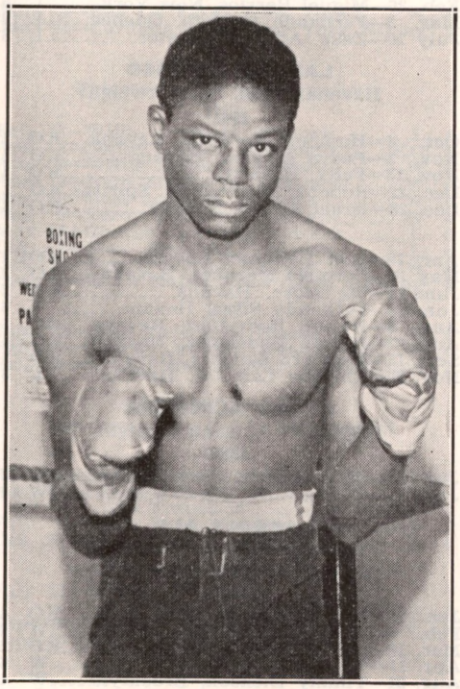

VIRGIL AKINS, St. Louis, Mo.

VIRGIL AKINS

St. Louis, Mo., Lightweight

1948

Mar. 11—Albert Adams, St. Louis_____W 6
Apr. 5—Charles Baxter, St. Louis__KO by 3
Apr. 21—Charles Baxter, St. Louis_____W 6
Nov. 23—Danny Robinson, St. Louis_____W 6

1949

Jan. 17—Joe Henderson, St. Louis_____KO 3
Mar. 8—Willie Cheatum, St. Louis _____W 8
Feb. 15—Russ Moore, Wichita _____KO 2
Mar. 30—Clem Custer, St. Louis _____W 8
Sept. 29—Art Presley, New York _____L 6

1950

July 6—Nelson Levering, Cheyenne_____L 6
July 15—Joe Fisher, Denver_____L 8
Oct. 5—Art Edmunson, St. Louis_____W 8
Oct. 24—Nelson Levering, St. Louis____KO 2
Nov. 1—Rudy Zadell, St. Louis_____KO 3
Dec. 6—Joe Sgro, St. Louis_____W 10

1951

Jan. 18—Gene Parker, Minneapolis_____L 6
Mar. 9—Bill Neri, New York_____KO 6
Apr. 4—Bud Smith, St. Louis_____W 10
Apr. 17—Bud Smith, St. Louis_____W 10
May 25—Joe Brown, New Orleans_____L 10
June 8—Tommy Campbell, New OrleansW 10
July 6—Joe Brown, New Orleans_____L 10
Sept. 26—Freddie Dawson, St. Louis_____W 10
Oct. 17—Luther Rawlings, St. Louis_____W 10
Dec. 6—Joe Brown, St. Louis_____W 10
Dec. 14—Luther Rawlings, New York____L 8

1952

Feb. 8—Baby Le Roy, Hollywood_____KO 4
Feb. 19—Joe Gilmer, Los Angeles_____KO 9
Feb. 29—Henry Davis, Hollywood_____KO 9
May 7—Jay Watkins, Chicago_____KO 2
July 30—Johnny Saxton, Chicago_____L 10
Sept. 30—Joe Miceli, Milwaukee_____L 10

MASADI AKIYAMA

Japanese Featherweight

1952

Apr. 4—Baby Castello, Tokyo_____W 10
Nov. 29—Rocky Montano, Tokyo_____W 10

ROBERT ALANIZ

Houston, Texas, Bantamweight

1951

Sept. 25—Roy Vale, Houston_____D 4
Oct. 16—Manuel Garcia, Houston_____L 4

1952

Jan. 10—Paul Herrera, Austin_____KO by 2
Oct. 21—Henry Luera, Houston_____D 4
Dec. 9—Nick Condor, Houston_____W 4
Dec. 16—Jackie Wallace, Houston_____KO 2
Dec. 23—Cookie Jaramillo, Houston____KO 3

ANGELES ALBERTO

Filipino Flyweight

1951

Feb. 24—Young Rosenberg, Manila_____W 4
Apr. 21—Baby Pingol, Pasey City____KO 2
June 7—Tommy Ramos, Pasey_____KO 5
Dec. 23—Dommy Reyes, Rizal_____W 6

1952

Mar. 5—Tanny Campo, Manila_____L 10
June 14—Willie Brown, Manila_____L 10
July 26—Raytranco Boy, Rizal____KO by 6
Nov. —Leo Espinosa, Manila_____L 8

DON ALDERSON

Cannonsburg, Pa. Welterweight

1949

Feb. 21—Jackie Watkins, Pittsburgh ____D 4
Mar. 2—Frank West, New Castle _____W 4
Mar. 31—Willie Minnefield, Pitsburgh__KO 4
July 25—Willie Cliff, Pittsburgh _____W 4
Aug. 3—Mario Coll, Pittsburgh _____W 5
Aug. 22—Don Free, Pittsburgh _____KO 3
Sept. 12—Buddy Walls, Pittsburgh _____KO 5
Sept. 26—Clarence Brown, Pittsburgh__KO 3
Oct. 18—Skippy Whitted, Pittsburgh ___W 6
Dec. 1—Ronnie Harper, Pittsburgh ____W c

1950

Jan. 5—Martin Doyle, Pittsburgh_____W 8
Jan. 26—Buddy Walls, Pittsburgh_____W 8
Feb. 28—Johnny Paoletti, Youngstown__W 8
Apr. 3—Calvin O'Neal, Pittsburgh_____W 6
Apr. 24—Johnny Paoletti, Pittsburgh____W 6
June 14—Sammy Mastrean, Pittsburgh___W 8
June 29—Sammy Mastrean, Pittsburgh___L 10

1951

Mar. 20—Ben Ogletree, Akron.....W 5
Apr. 2—Tim Dalton, Pittsburgh.....L 8
July 3—Buddy Walls, Pittsburgh.....KO 2
Aug. 29—John Catanas, Warren, O.....KO 4
Sept. 29—Buddy Walls, Altoona.....L 8
Oct. 31—Chief Crazy Horse, Miami.....W 8
Nov. 21—Sonny Luciano, Miami Beach...L 10
Dec. 12—Sanford Barron, Miami Beach.W 8

1952

Jan. 16—Art Davis, Miami Beach.....L 10
Mar. 28—Gerry Dreyer, New York.....L 6
Apr. 24—George Prince, Minneapolis....L 6
July —Danny Stepanovich, Arnold....W 8
Oct. 24—Johnny Darby, New York City.L 6
Oct. 28—Johnny Valdez, Pittsburgh...KO 2
Dec. 2—Elmer Lakatos, Pittsburgh.....W 6

BABY ALEXANDER

Philippine Bantamweight

1952

Mar. —Star Lasang, Davao City.....W 6
June 29—Young Cobra, Davao City.....D 4

WILLIE (CHICK) ALEXANDER

Philadelphia, Pa., Welterweight

1951

Nov. 3—Billy Griffin, Philadelphia .....L 4
Dec. 1—Billy Griffin, Philadelphia .....L 4
Dec. 6—Charlie DeBow, New York ....L 6
Dec. 11—Fernand Drouin, New York ....L 6

1952

Jan. 26—Joe Liberty, Philadelphia.....L 6
Feb. 9—Billy Danford, Philadelphia..KO 2
Feb. 23—Ira Steele, Philadelphia...KO by 4
Apr. 5—Johnny Cook, Philadelphia..KO 3
Apr. 19—Steve Cole, Philadelphia.....D 6
May 3—Steve Cole, Philadelphia.....W 6
May 17—Jay Anderson, Philadelphia....L 8
June 16—Pudgy Brown, Allentown.....W 6
Sept. 23—Vinnie De Carlo, Phila.....KO by 1
Nov. 8—Chick Corsey, Philadelphia....W 6
Nov. 22—Joe McCausland, Philadelphia..D 6
Dec. 6—Joe McCausland, Philadelphia.KO 6
Dec. 13—Jimmy Bryant, Philadelphia....W 6

WILLIE ALEXANDER

Chester, Pa., Featherweight

1944

May 4—Lenny Pepper, Philadelphia..W 6
May 11—Jimmy Allen, Philadelpjhia....W 6
May 25—Midget Mayo, Phila.....KO by 1
June 26—Jimmy Allen, Allentown.....D 6
Sept. 14—Johnny Wolgast, Philadelphia..L 6
Sept. 25—Frankie Jayne, Scranton.....L 8
Sept. 29—Johnny Wolgast, Philadelphia.L 6
Oct. 20—Johnny Wolgast, Philadelphia .....KO by 1
Nov. 9—Frankie Jayne, Wilkes Barre..L 8
Nov. 16—Jimmy Allen, Philadelphia....W 6
Nov. 30—Tony Cocco, Philadelphia.....L 6
Dec. 11—Pete Virgin, Washington..KO by 1

1945

Jan. 11—Lucky Johnson, Phila.....KO by 1
Feb. 1—Jimmy Allen, Philadelphia.....L 6
Mar. 9—Frankie Jayne, Philadelphia...L 6
Apr. 9—Jimmy Allen, Philadelphia.....L 6
May 21—Larney Mosely, Philadelphia..W 6
Aug. 13—Jimmy Parlin, Bethlehem, Pa..L 6
Oct. 19—Jimmy Parlin, Philadelphia....W 6
Nov. 2—Vince Lauria, Philadelphia KO by 3
Dec. 11—Frankie Pucci, White Plains....L 4

1946

Feb. 1—Joe Rodriguez, Philadelphia...W 8
Mar. 11—Joe Rodriguez, Philadelphia...L 6
Mar. 25—Johnny Wolgast, Philadelphia..L 8
Apr. 1—Eddie Compo, New Haven.....L 8
May 13—Pat Brady, New Haven.....L 8
June 17—Nick Stato, Springfield.....L 10
June 25—Joey Longo, Atlantic City.....L 8
July 23—Angelo Ambrosano, New Haven.D 6
Sept. 3—Tommy Monty, N. Y. City.KO by 1
Sept. 9—Lou Langley, Springfield.....L 6
Oct. 3—Joey Longo, Atlantic City.....L 6
Oct. 18—Paul Febbo, Philadelphia.....W 8
Nov. 15—Joey Longo, Baltimore.....L 6
Dec. 13—Archie Wilner, Philadelphia....L 8

1947

Jan. 16—Davey Allen, Highland Pk.....L 8
Jan. 24—Roy Andrews, Boston.....L 6
Jan. 30—Johnny Wolgast, Philadelphia D 6
Feb. 6—Jimmy Corti, Highland Pk.....L 8
Mar. 13—Archie Devino, Highland Pk...L 8
Mar. 24—Johnny Villaneuva, Phila.....W 6
Apr. 17—Mickey Garcia, Highland Pk....L 8
Apr. 24—Jimmy Sulla, Philadelphia.....D 6
May 2—Angelo Ambrasano, Phila.....W 8
May 8—Tommy Forte, Phila.....KO by 1
June 2—Archie Devino, Montreal.....L 8
June 9—Bernie Bernard, Stamford.....L 8
June 30—Rene Comacho, Allentown.....D 8
July 15—Rene Comacho, Allentown.....W 8
Sept. 4—Jimmy Parlin, Chester.....L 6
Sept. 8—Archie Wilmer, Allentown KO by 8
Oct. 31—Nunzio Carto, Philadelphia.....L 8
Nov. 18—Nunzio Carto, Fort Dix.....L 8
Nov. 21—Johnny Settles, Philadelphia..KO 8

1948

Feb. 12—Jimmy Sulla, Philadelphia.....L 6
Mar. 18—Mel Neary, Atlantic City.....L 8
July 14—Jim Rooney, Bridgeport.....L 8
Aug. 13—Chuck Burton, Eatontown.....L 8
Dec. 2—Mel Neary, Philadelphia.....L 6

1949

Nov. 29—Nick Darby, New York.....D 6

1950

Jan. 17—Joe Paniagua, New York.....L 6
Jan. 31—Filberto Osario, New York.....W 6
Aug. 17—Frankie Sodano, Mt. Carmel, Pa.....KO by 4

1951

Dec. 6—Charlie De Bow, New York....L 6
Dec. 11—Fernand Drouin, New York....L 6

1952

Jan. 5—Filberto Osario, Brooklyn.....W 6
Jan. 10—Sherman Nelson, Philadelphia..D 6
Jan. 22—Art Mullin, New York.....L 6
Feb. 26—Miguel Berrios, New York.....L 6
Mar. 3—Fernando Gagnon, Quebec.....L 10
July 10—Zeke Adams, Chester.....L 6

LAZARO ALFONSO

Havana, Cuba, Featherweight

1951

Oct. 4—Humbert Verdecia, Havana...KO 1
Nov. 3—Pedro Alvarez, Havana.....KO 1
Nov. 13—Felix, Havana .....KO 1
Dec. 22—Roberto Dominic, St. Spiritus.KO 1
Dec. 28—Israel Amido, Havana.....KO 3

1952

Apr. 19—Bob Dominic, Havana.....KO 1
May 10—Carmelo Marques, Havana....KO 2
June 14—Vic More, Havana.....KO 2
June 28—Fernando Silva, Havana.....L 6
Aug. 9—Nelson Rodriguez, Havana...KO 1
Aug. 23—Nelson Rodriguez, Havana...KO 4
Sept. 13—Papelero Sanchez, Havana....KO 2
Nov. 30—Enrique Lamelas, Havana.....L 8

DEONE ALFORQUE

Rizal, P. I., Bantamweight

1952

June 15—Star Morena, Davao City....KO 3
July 13—Young Rufe, Davao City.....W 4

ABDOUL ALI

Yeman, Arabia Lightweight
(Foreign record unavailable)

1950

Jan. 23—Don Wright, Newark.....KO 4
Feb. 6—Rafael LaBoy, Brooklyn.....W 6
Mar. 18—Clifton Bordies, Brooklyn....KO 2
Apr. 11—Vince Murray, New York.....W 6
Aug. 21—Timmy Dickson, Brooklyn.....W 4
Sept. 4—Gene Robnett, Brooklyn.....L 4

1951

June 8—Johnny Moran, New York.....D 4

1952

Feb. 26—Tony De Marco, Newark..KO by 2
Mar. 18—Jose Morrell, Newark.....KO by 3
Nov. 15—Johnny Cormack, Brooklyn....W 4
Nov. 22—Bernie Lynn, Brooklyn.....D 4

ART ALLAIRE
Sanford, Me., Welterweight

1952

Apr. 29—Jimmy Beaulieu, Portland---KO 1
May 6—Dick Goddard, Portland-----KO 1

TONY ALLEGRO
(Tony DeJesus)
New York, N. Y. Lightweight

Born, Jan. 17, 1931.

1950

Mar. 15—Whitman Bowden, New York--W 4
Mar. 31—Pete Tropia, New York-------KO 3
Apr. 3—Benny Smith, Brooklyn--------W 4
Apr. 15—Stanley Hilliard, Brooklyn----KO 3
Apr. 19—Shazan Williams, New York---KO 3
May 13—Eddie Lee Rawlings, Bklyn----KO 2
June 1—Joey Leto, Brooklyn----------D 6
June 22—Tommy Tipping, Brooklyn-----W 6
June 30—Herb Dudley, Long Beach-----KO 1
July 28—Manuel Dizon, Long Beach-----W 4
Aug. 4—Vinnie Murray, Long Beach---W 6
Sept. 7—Basil Mari, Brooklyn----------W 6
Oct. 12—Benny Smith, New York------KO 4
Oct. 17—Julie Colon, New York--------KO 5
Oct. 31—Johnny Marino, New York------W 6
Nov. 18—Johnny Marino, Brooklyn------W 6
Dec. 20—Ralph Jacobs, New York------KO 6
Dec. 26—Basil Marie, New York---------W 6

1951

Feb. 24—Gene Robnett, Brooklyn--------L 6
Mar. 8—Johnny Johnikin, Brooklyn----W 8
Mar. 27—Bobby Timpson, New York----W 6
Apr. 10—Sal Rivera, New York--------KO 4
Apr. 24—Roman Alvarez, New York----W 8
Sept. 7—Baby Ortiz, New York --------W 6
Oct. 1—Flora Hita, New York--------KO 1
Oct. 11—Bobby Timson, New York------W 8
Nov. 12—Johnny DeFazio, New York----L 8
Dec. 17—Johnny DeFazio, New York----W 8

1952

Jan. 4—Red De Fazio, New York------W 8
Jan. 24—Carmine Fiore, New York-KO by 5

LEROY ALLEN
Paterson, N. J., Middleweight

1951

Feb. 26—Willie Stewart, Newark--------L 4
Apr. 4—Sandy Baxter, Elizabeth-------KO 3
Apr. 9—Willie Stewart, Newark--------W 4
Apr. 19—Dom Zimbardo, Elizabeth------W 4
Apr. 23—Ross Johnson, Newark---------W 4
May 9—Leroy Palmer, Elizabeth-------W 4
May 28—George Howard, Newark-------L 6
Oct. 2—Max Stanford, Newark--------L 6
Oct. 30—Jimmy Gedee, Newark --------W 8
Dec. 20—Ernie Butler, New York --KO by 1

1952

Jan. 15—Nick DeGrazio, Newark--------L 6
Feb. 19—Johnny Brown, Newark-------W 6
Feb. 28—Johnny Hewitt, New York-KO by 1

TOMMY ALLEN
San Francisco, Calif., Lightweight

1951

Apr. 27—Doug Kirby, San Francisco-----L 4
May 21—Leo Anderson,
San Francisco----------KO by 1
July 9—Eddie Soto, San Francisco----KO 1
Oct. 20—Joe Gilmer, San Francisco------L 4

1952

July 15—Rafael Gutierrez,
Los Angeles----------KO by 4
Sept. 20—Norman Snyder, Eureka-------W 5
Sept. 30—Eddie Williams, Los Angeles
KO by 5

BARRY ALLISON
Westover AFB, Mass., Welterweight

1952

Sept. 16—Eddie Moniz, Holyoke---------L 6
Oct. 13—Gene LeBlanc, Holyoke-------KO 4
Oct. 27—Reggie Chartrand, Holyoke----W 4
Nov. 3—Al McLennon, Holyoke---------W 6
Dec. 8—Tommy Nee, Boston----------L 6

FRANK ALMOND
Born, July 25, 1928. Lloydminster, Alberta.
Vancouver, B. C. Featherweight.

1948

Aug. 3—Sonny Grazette, Seattle--------W 4
Aug. 31—Buddy Gilman, Seattle ------KO 2
Sept. 16—Jerry Strutz, Vancouver-----KO 2

1949

May 19—Joey Edmonds, Vancouver----KO 2
July 1—Jerry Strutz, Vancouver -----KO 1
Aug. 4—Frankie Martin, Vancouver --KO 2
Oct. 6—Bobby Anderson, Vancouver-KO 1
Oct. 20—Augie Yarrett, Vancouver----KO 2
Nov. 3—Joey Ortega, Vancouver-----KO 6

1950

Feb. 22—Joey Clemo, Vancouver--------D 10
June 5—Lou Alter, Vancouver---------KO 10
Oct. 5—Joey Clemo, Vancouver--------W 10
Nov. 9—Dave Mitchell, Vancouver-----W 10

1951

Jan. 18—Nick Smith, Vancouver----KO by 9
Feb. 14—Oliver Breton, Vancouver----KO 8
May 3—Nick Smith, Vancouver--------W 10
Nov. 15—Bucky Edwards, Tacoma ----KO 3
Nov. 28—Bobby Woods, Spokane----KO by 9

1952

Feb. 7—Bobby Woods, Vancouver--KO by 6
June 16—Kenny McPhee, Vancouver----W 10

STAN ALMOND
Born, Sept. 21, 1926. Lloydminster, Alberta.
Vancouver, B. C. Bantamweight.

1946

Nov. 11—Jackie Arden, Vancouver ------W 4
Dec. 16—Al Wyler, Vancouver ----------W 4

1947

Jan. 27—Spider Archer, Vancouver ---KO 2
Mar. 11—Wally Stone, Vancouver -------W 4
June 12—Jerry Strutz, Bellingham ----KO 1
Sept. 8—George Brabant, Vancouver --KO 3
Oct. 17—Wally Stone, Tacoma ----------W 4

1948

Aug. 24—Duane Edmunds, Seattle-------D 4
Aug. 31—Spider Renaud, Seattle -------W 4
Sept. 16—Spider Renaud, Vancouver--KO 2
Oct. 14—Jim Gooding, Vancouver-------W 6
Nov. 18—Alvin De Jaynes, Vancouver--KO 2
Dec. 2—Duane Edwards, Vancouver---KO 6

1949

Feb. 3—Henry Caravalho, Vancouver-KO 7
Mar. 17—Jess Mitchell, Vancouver ------W 8
Apr. 29—Jackie Turner, Vancouver-----W 10
May 19—Tommy Rhett, Vancouver -----W 10
Aug. 18—Dado Marino, Vancouver -------L 10
Oct. 6—Lou Yonkers, Vancouver ------W 10
Nov. 24—Jesse Fonseca, Vancouver-----W 10

1950

Feb. 2—Jackie Turner, Vancouver------L 10
May 4—Tommy Umeda, Tacoma--------W 6
June 5—Tommy Umeda, Vancouver-----L 10
Oct. 16—Black Pico, Manchester----KO by 8
Nov. 23—Dickie O'Sullivan, London-----W 8
Dec. 15—Glyn David, Hoxton----------W 8

1951

Jan. 16—Henry Carpenter, Streatham----D 8
Mar. 13—Fred Hicks, London----------L 8
Nov. 1—Bobby Garza, Vancouver------W 10

1952

Feb. 7—Willie Boyd, Vancouver------KO 5
Aug. —Hugh Riley, Vancouver--------W 10

LEO ALONZO
Rizal, P. I., Featherweight

1952

June 14—King Von Nelson, Manila------KO 2
July 26—Angel De Leon, Rizal----------KO 1

LORENZO ALONZO
El Paso, Texas, Welterweight

1951

Sept. 11—Francis Guzman, El Paso------D 4

1952

Mar. 7—Ramon Perez, El Paso----------L 6
Apr. 4—Ramon Perez, El Paso----------L 6

June 9—Willie Bean, Tucson.....KO 4
June 24—Babe Mathis, Tucson.....W 10
July 8—Babe Mathis, Tucson.....KO by 5
Dec. 2—Joe Hartdegen, Houston.....D 10

FRANKIE ALLOTTA

Allentown, Pa., Welterweight

1951

Aug. 20—Clarence Jones, Allentown...KO 1
Sept. 4—Ira Steele, Allentown.....L 4
Oct. 25—Johnny Duffy, Reading.....KO 3
Nov. 15—Herman Murphy, Mt. Carmel .....KO by 2

1952

Feb. 4—Bobby Peck, Wilkes-Barre.....W 6
July 14—Billy Griffin, Allentown.....KO 4
Oct. 21—Herman Murphy, Allentown .....KO by 3

RIGGI ALOTTI

New York, N. Y. Welterweight

1950

Apr. 1—Charles Essenson, Brooklyn...KO 2
Apr. 22—George Henry, Brooklyn.....KO 3
May 17—Joe Esposito, New York.....KO 4
June 1—Joe Lupo, Brooklyn.....KO 1
June 12—Nat Corbin, Brooklyn.....W 4
July 10—Jimmy Dillon, Brooklyn.....W 6
July 31—Rafael Santana, Brooklyn.....W 6
Aug. 21—Werner Enge, Brooklyn.....W 6
Sept. 16—George Burrows, Brooklyn.....D 6
Oct. 7—Joe LaScala, Brooklyn.....KO 1
Oct. 27—Phil Rizzo, New York.....L 6
Dec. 16—Bobby Gainville, Brooklyn.....W 6

1951

Jan. 27—Izzy Wallach, Brooklyn.....W 6
Feb. 10—Vinnie D'Andrea, Bklyn...KO by 2
Mar. 3—George Flores, Brooklyn..KO by 5
Oct. 23—Ronnie Moore, Brooklyn .....L 6

1952

Apr. 19—Luis Ortiz, Brooklyn.....W 6
May 9—George Burrows, New York...W 6
May 24—George Burrows, Bklyn.....L 6
June 13—Ronnie Moore, New York....KO 3
June 24—Joe Tomasello, Newark.....W 8

PHIL ALSTON

Roslyn, N. Y., Heavyweight

1947

Mar. 29—Dave Glanton, Brooklyn.....W 4
Apr. 19—Eddie Davis, Brooklyn.....KO 1
May 1—Eddie Davis, New York.....KO 2
May 17—Antonio Brito, Brooklyn.....KO 1
May 24—Henry Odom, Brooklyn .....L 4
May 28—Ben Rusk, Brooklyn.....L 4
Aug. 6—Dave Glanton, Jamaica.....KO 2
Aug. 27—Norman Hawes, Jamaica....KO 2
Sept. 8—Howard Berger, Coney Island KO 1
Sept. 13—Norman Hawes, Brooklyn....KO 4
Oct. 1—Sylvester Salters, Jamaica....KO 1
Oct. 7—Bobby Jakes, N. Y. C.....KO 1
Oct. 31—Henry Holley, N. Y. C.....KO 1
Nov. 22—Johnny Stevens, Brooklyn.....W 6
Dec. 10—Art Henri, Jamaica.....KO by 5

1948

Apr. 13—Artie Donato, N. Y. C.....KO 3
Apr. 24—Gene Gosney, Brooklyn.....L 8
May 24—Steve King, N. Y. C.....L 6
June 29—Earl Walls, N. Y. C.....KO by 1
Aug. 6—George Washington, N. Y. C...KO 2
Aug. 10—Enrique Felipi, N. Y. C.....L 8
Aug. 27—Johnny Melko, N. Y. C.....KO 3
Oct. 26—Jimmy Freeman, N. Y.....KO by 5

1949

Feb. 4—Cesar Brion, New York .....L 8
Apr. 2—Ted Walters, Brooklyn .....D 6
Apr. 11—Steve King, Brooklyn .....W 8

1950

Feb. 4—Harold Mitchell, Brooklyn....KO 1
Feb. 16—Jimmy Meeks, Brooklyn.....D 6
July 24—Cesar Brion, Pittsfield.....KO by 7

1951

(Inactive)

1952

Feb. 5—Cliff Murphy, Newark.....W 6
Feb. 21—Roy Thomas, New York.....W 6
Mar. 24—Danny Cox, New York.....KO 1
Apr. 17—Israel Quitcon, New York.....W 6
May 17—Johnny Hawkins, Brooklyn..KO 3
Nov. 4—Tommy Jackson, New York....L 6

ROY ALSTON

Trenton, N. J., Welterweight

1951

Aug. 27—Billy Blair, Trenton.....W 4
Oct. 22—Dave Tucker, Trenton.....W 4
Oct. 29—Tommy McKenzie, Trenton....W 4
Nov. 13—Eddie Prince, Newark.....W 4
Nov. 30—Frank Gubas, New York.....KO 3
Dec. 13—Larry Gassa, New York.....KO 4
Dec. 26—Charlie Wright, New York.....L 4

1952

Jan. 21—Jesse Baker, Trenton.....KO 2
Jan. 26—Arnold Curry, Philadelphia....L 8
Feb. 1—Gil Edwards, N.Y.C.....L 6
Feb. 25—Elmer Miller, Trenton.....KO 6
Mar. 6—Willie Stewart, Newark.....W 6
Apr. 10—Mack Stamford, Newark.....W 6
Apr. 14—Lloyd Tate, Trenton.....L 6
May 10—Mayon Padlo, Philadelphia..KO 7
June 4—Chuck Foster, Chicago....KO by 1
Sept. 2—Jimmy Champagne, Newark...L 8
Nov. 4—Vinnie DeCarlo, Newark.....L 6

DON ALVA

Philadelphia, Pa., Light Heavyweight

1952

Mar. 11..Freddy Newbill, Newark..KO by 3
Aug. 14—Bobby Brandt, Chester....KO by 2
Oct. 11—Joe Rowan, Philadelphia.....KO 2
Oct. 25—Bobby Brandt, Philadel....KO by 4
Dec. 13—Gene Eley, Philadelphia.....KO 1

ANTONIO ALVAREZ

Miami, Fla., Lightweight

1952

Aug. 2—Tony Lamelas, Miami Beach...L 8
Oct. 28—Sonny Luciano, Jacksonville...W 10
Dec. 12—Sonny Luciano, W. Palm Beach.L 10

JOSE (PEPE) ALVAREZ

Monterey, Mexico Lightweight
Born, June 2, 1929.

1947

June 11—Juan Bolanos, Monterey.....W 4
June 25—Raul Sanches, Nuevo Laredo...W 4
July 9—Pipila Martinez, N. Laredo.....W 6
July 16—Juan Hernandez, N. Laredo....W 6
July 23—Angel Martinez, Monterey....KO 1
Aug. 6—Salvador Fernandez, Monterey.W 4
Aug. 20—David Martinez Ledesma, Monterey .....KO 2
Nov. 20—Jose Martinez, Monterey.....W 6
Dec. 4—Heriberto Alvarez, Monterey...W 6

1948

Apr. 12—Daniel Medina, Nuevo Laredo..W 6
Apr. 15—Cocaina Garcia, Monterey.....W 8
Apr. 19—Joe Palooka, Nuevo Laredo....W 6
Apr. 26—Joe Palooka, Nuevo Laredo....L 6
May 6—Rodolfo M. Gaytan, Monterey..L 8
July 7—Joe Palooka, Nuevo Laredo....D 6
Oct. 14—Jesus "Chino" Ledesma, Monterey .....W 8
Oct. 28—Noe Campos, Parras Coah.....W 8
Nov. 10—Claudio Arizpe, Monterey....KO 5
Nov. 24—Noe Campos, Monterey .....W 8

1949

Jan. 1—Claudio Arizpe, Monterey....KO 6
Apr. 13—Noe Campos, Nuevo Laredo....D 8
June 3—Cocaina Lopez, Matamoros.....W 10
June 20—Raul Contreras, Reynosa.....L 10
July 4—Reynaldo Rodriguez, Reynosa..D 10
July 18—Ranchero Martinez, Reynosa...D 10
July 25—Chavelo Mendosa, Reynosa....W 10
Aug. 16—Jesus "Chucho" Gutierrez, Miguel De Camargo .....W 10
Sept. 19—Raul Reyna, Reynosa, Tamps...L 10
Sept. 26—Ranchero Martinez, Reynosa..W 10
Nov. 19—Julio Bustos, Monterey.....W 10
Nov. 26—Fillo Prado, Monterey.....L 10
Dec. 25—Chalo Vasquez, Monterey.....W 10

1950

Jan. 14—Baby Castillo, Monterey.....W 10
Feb. 23—Eddie Lacy, Minneapolis.....L 8
Mar. 7—Tony Lala, Galveston.....W 6

Mar. 22—Don Bowman, Memphis.....L 10
Apr. 6—Lupe Loera, Houston.....W 6
Apr. 12—Lenny Alvarez, New Orleans...L 6
Apr. 24—Ray Smith, New Orleans.....W 6
May 8—Lenny Alvarez, New Orleans...L 6
May 22—Charley Espinosa, N. Orleans...L 4
June 14—Chino de la Fuente, Monterrey.W 10
July 1—Raul Reina, Monterrey.....W 10
Aug. 14—Lou Williams, Tucson.....KO by 5
Aug. 26—Bobby Magos, Tampico.....L 10

1951

Jan. 10—Lupe Rocho, Camargo, N. L., Mex. .....KO 8
Feb. 5—Ernesto Aguilar, Monterey, Mex. .....L 10
Feb. 6—Hielero Ortiz, Nuevo Laredo, Mex. .....W 10
Feb. 14—Raol Contreras, Monterey, Mex. .....L 10
Mar. 19—Eddie Bertolino, Houston, Tex. .....KO by 8
May 29—Camacho Rangel, Nuevo Laredo .....KO 4
June 1—Casanova Pacheco, Victoria, Mex. .....KO 4
June 12—Cruzero, Victoria, Mex.....W 10
July 8—Gallito Gonzalez, Sabinas, Mex. W 10
July 28—Raol Hernandez, Sabinas, Mex..W 10
Nov. 1—El Herrero, Victoria, Mex.....KO 4
Dec. 9—Gallito Gonzalez, Sabinas, Mex. W 10

1952

Oct. 30—Gallito Gonzalez, Austin.....WF 4
Dec. 1—Gallito Gonzales, Austin.....L 10

LENNY ALVAREZ

New Orleans, La., Lightweight

1949

Jan. 17—Primo Pelon, New Orleans ....W 4
Jan. 24—Ray Smith, New Orleans .....W 4
Feb. 21—Ray Smith, New Orleans .....W 4
Mar. 21—Charlie Espinosa, N. Orleans...W 6
Apr. 4—Otilio Galvan, New Orleans....W 5
Apr. 11—Otilio Galvan, New Orleans ...W 6
Apr. 25—Joe Rodriguez, New Orleans...W 6
May 9—Harry Caminita, New Orleans..D 6
May 16—Charlie Espinosa, N. Orleans...W 6
June 13—Buddy Baggett, New Orleans...W 8
Aug. 22—Henry Schillizzi, N. Orleans....L 8
Sept. 26—Johnny Villaneuva, N. Orleans.W 4

1950

Jan. 25—Charley Pavonia, New Orleans.W 6
Feb. 13—Lawton Disoso, New Orleans..W 8
Mar. 8—Jose Garcia, New Orleans.....W 6
Apr. 5—Johnny Longo, New Orleans...W 6
Apr. 25—Lupe Loero, New Orleans....KO 1
May 5—Pepe Alvarez, New Orleans....W 6
May 8—Pepe Alvarez, New Orleans....W 6
May 17—Henry Schillizzi, New Orleans..W 8
May 31—Mario Morales, New Orleans....W 8
June 28—Joe Garcia, New Orleans.....W 8
July 18—Corky Gonzales, New Orleans..L 10
Aug. 7—Bobby Polowitzer, N. Orleans.KO 7
Aug. 16—Fabela Chavez, New Orleans...L 10
Oct. 23—Harry Jeffra, New Orleans.....W 8
Nov. 6—Jackie Graves, New Orl...KO by 3

1951

Jan. 22—Roger Trevino, New Orleans..KO 4
Feb. 26—Eddie Bertolino, New Orleans..W 10
Mar. 14—Proctor Heinhold, New Orleans.L 10
Apr. 2—Billy Scholes, New Orleans....W 10
May 28—Kid Centella, New Orleans.....L 10
June 25—Maxie Docusen, New Orleans...L 10
Oct. 22—Raoul Luengo, New Orleans...W 6
Nov. 5—Raoul Luengo, New Orleans...D 10

1952

Jan. 28—Kid Centella, New Orl....KO by 1
Mar. 3—Willie Castillo, New Orleans...W 6
Mar. 17—Johnny Longo, New Orleans..W 6
Apr. 8—Diego Sosa, Miami Beach....KO 3
Apr. 29—Glen Flanagan, St. Paul..KO by 8
July —Maxie Docusen, Cutoff, La.....L 8
July 28—Maxie Docusen, New Orl..KO by 6
Aug. 2—Diego Sosa, Havana.....KO by 8

RALPH (RAMON) ALVAREZ

St. Paul, Minn. Welterweight

1950

Mar. 16—Marlin Pettis, Minneapolis.KO by 3
May 25—Walter Stone, Minneapolis.....W 4
June 29—Gust Kampf, Minneapolis.....L 6
Dec. 28—Jim Perrault, Minneapolis.....W 4

1951

Feb. 23—Jan O'Neil, Eau Claire.....W 4
Mar. 6—Marlin Pettis, St. Paul.....W 4
Mar. 15—Joe Garza, Chicago.....KO by 3
Apr. 12—Bob Rossie, La Crosse.....D 6
June 28—Emil Evans, Minneapolis.....L 6
Nov. 29—Wes Brown, St. Paul.....W 6
Dec. 10—Eddie Milton, Sioux City .....W 6

1952

Jan. —Ray Norman, Sioux City.....KO 3
Jan. 3—Jentrice O'Neill, Sioux City...W 6
Mar. 7—Jack Clark, St. Paul.....W 6
Mar. 12—Gerry Dreyer, Chicago...KO by 1
Apr. 24—Tommy Leedle, Minneapolis...L 6
Apr. 29—Johnny Tabb, St. Paul.....W 6

TONY ALVAREZ

(Richard Anthony Alvarez)

Seattle, Wash., Featherweight

Born, July 23, 1928, Los Angeles, Calif.

1950

Sept. 13—Tommy Umeda, Spokane.....L 6
Oct. 20—Johnny Lee Ho, Portland.....W 4
Nov. 3—Larry Regan, Portland.....W 4

1951

Jan. 18—Tommy Umeda, Van.....KO by 5
Feb. 8—Herman Randall, Vancouver...W 6
Feb. 14—Jerry Strutz, Vancouver.....D 6
Mar. 5—Lloyd Broadbent, Vancouver.KO 2
Mar. 12—Jerry Strutz, Vancouver, B.C..D 6
Apr. 18—Jerry Strutz, Vancouver...KO by 5
Oct. 10—Blackie Vanderveer, Longview.D 6
Nov. 15—Bobby Jackson, Tacoma.....KO 2

1952

July —Hugh Riley, Vancouver..KO by 6
Sept. 23—Willie Boyd, Spokane.....W 4
Nov. 4—Celso Hidalgo, Los Angeles.....L 6
Nov. 11—Danny Horan, Los Angeles.....W 4
Nov. 18—Celso Hidalgo, Los Angeles....W 4
Nov. 20—LeRoy Jones, Los Angeles.KO by 3

TONY AMABILE

Yonkers, N. Y. Featherweight

1950

May 9—Frank Sapone, New York.....D 4
May 25—Al Graziano, Brooklyn.....L 4
May 30—Frank Petrick, New York.....D 4
June 8—Mike Monta, Brooklyn.....KO 3
June 29—Bill Proctor, Brooklyn.....W 4
July 7—Charles McGarrity, Long Beach .....KO by 1
Aug. 7—Bob Barclay, Brooklyn.....W 4
Dec. 5—Max Osario, New York.....L 4
Dec. 12—Mario Sulsanti, New York.....W 4

1951

Jan. 9—Patsy Croce, New York.....W 4
Feb. 27—Alex Fimbres, New York.....L 4
Mar. 6—Benny Smith, New York.....L 4
Mar. 20—Rafael LaBoy, New York.....L 4
May 16—Rafael LaBoy, Brooklyn.....W 4
June 6—Rafael LaBoy, Brooklyn.....W 4
June 19—Rafael LaBoy, Brooklyn.....L 6
July 10—Walter Zimmick, Brooklyn.....D 4
Aug. 29—Rudy Bruno, Brooklyn.....D 4
Sept. 18—Rudy Bruno, Brooklyn.....W 6
Sept. 28—Joe Paniagua, New York.....W 6
Oct. 12—Jimmy Bing, New York.....W 6
Nov. 1—Rafael Laboy, New York.....W 6
Nov. 6—Rafael Laboy, White Plains....W 6
Nov. 24—Frankie Carson, Brooklyn.....W 6
Dec. 4—Jerry Kortright, White Plains..D 6
Dec. 8—Frankie Carson, Brooklyn.....L 6

1952

Jan. 29—Rafael La Boy, New York.....W 6
Feb. 22—Mike Ward, New York....KO by 6
Apr. 4—Rudy Bruno, New York.....W 6
Apr. 15—Jerry Kortright, New York....W 6
May 23—Lulu Perez, New York.....L 6
July 1—Zeke Adams, Brooklyn.....L 6
Aug. 11—Jerry Kortright, Brooklyn.....L 6
Sept. 16—Jerry Kortright, New York.....L 8
Oct. 28—Joey Paniagua, New York.....D 6
Nov. 28—Joey Paniagua, New York.....L 6
Dec. 16—Al Tisi, New York.....L 6

TONY AMATO
Union City, N. J. Middleweight

1948

June 29—Howard Sampson, Elizabeth....W 4
July 14—Howard Sampson, Elizabeth....W 4
Nov. 12—Hurley Sanders, Newark....KO by 4

1949

Apr. 18—Sol Casale, Jersey City ....KO 3
May 2—Roland Thompson, Newark....L 4
June 9—George Holzman, Brooklyn ....W 4
July 1—Jimmy Jackson, L. Beach, L. I..W 4
July 7—Danny Bell, Brooklyn ....KO 1
July 11—Nick Bufalino, Brooklyn ....W 4
July 21—Jimmy Jackson, Brooklyn ....W 4
Aug. 4—Katon DePenna, Brooklyn ....W 4
Aug. 25—Nick Bufalino, Brooklyn ....W 4
Sept. 2—Jerry LaStarza, Lg. Beach, L. I..D 6
Oct. 17—Jesse Jones, Jersey City ....W 4
Oct. 22—Roger Donahue, Brooklyn..KO by 6
Nov. 5—Tommy Engelhardt, Bklyn.KO by 5

1950

Jan. 14—Louis Johnson, Brooklyn....KO by 4
Apr. 24—Sal Belloise, New Haven....KO by 3
Apr. 28—Tommy Ragucci, New York....W 4
June 1—Sam Brown, Brooklyn....KO by 2
June 5—Tommy Ragucci, New York....W 6
June 20—Rocky Compitello, New York....WF 4
Dec. 7—Mel Goldsmith, Brooklyn....KO 3

1951

Jan. 16—Sonny Levitt, New York....W 8
Feb. 6—Sonny Levitt, New York....W 8
Apr. 9—Jimmy Cerello, Newark....L 8
Sept. 28—Mike Gillo, New York....W 8
Oct. 8—Joe Giardello, New York....KO by 7

1952

Mar. 22—Harold Drucker, Brooklyn....L 8
May 3—Johnny Britenbruck, Brooklyn..W 8
June 6—Joe Giambra, New York....KO by 7
Dec. 11—Vinnie D'Andrea, New York....L 8

RAFAEL AMAYA
Buenos Aires, Argentina Lightweight

1951

Sept. 12—Francisco Martinez, Buenos Aires ....W 10
Nov. 3—Dinamite Bruno, Buenos Aires ....KO by 2
Dec. 15—Nicolas Paniagua, Lanus....KO 4
Dec. 22—V. Rogelio, Lanus....KO 7

1952

Jan. 11—Luis Fuentalba, Lanus....W 10
Mar. 8—Luis Fuentalba, Comodoro Ravadavis ....W 10
Sept. —Madariaga, Cordoba ....L 10

KID ANAHUAC
Mexican Bantamweight

1951

Nov. 21—Babe Rivera, Mexico City....L 10
Dec. 8—Luis Reyes, Mexico City....L 10

1952

Aug. 30—Moi Torres, Mexico City....W 10
Oct. 8—Pepe Montes, Mexico City....W 10
Oct. 22—Luis Castillo, Mexico City....L 10
Nov. 22—Emilion De La Rosa, Mex. City..D 10

ANDY ANDERSON
Indianapolis, Ind. Middleweight

1949

Oct. 14—Whitman Burgess, Indianap....D 4
Oct. 31—Billy Suddeth, Chicago ....W 6
Nov. 11—Dan Pinto, Indianapolis....W 4
Dec. 8—Joe Danos, Omaha ....W 6
Dec. 9—Joe Arthur, Indianapolis ....W 8
Dec. 12—Pennington Brown, St. Louis..W 6

1950

Jan. 16—Jesse Turner, St. Louis....W 6
Jan. 26—Billy Suddeth, Omaha....D 6
Feb. 17—George Wilson, Indianapolis..KO 1
Mar. 3—Elza Stevens, Indianapolis....W 6
Mar. 27—Pennington Brown, St. Lous....D 6
Apr. 14—Larry Cartwright, Indianapolis..W 5
Apr. 28—Gene Cartwright, Indianapolis..W 5
May 22—George Sherman, Chicago....L 8
July 21—Jimmy Welsh, Indianapolis....D 6
Aug. 14—Gene Bolden, Chicago....L 8
Aug. 22—Tony Prep, Erie, Pa....KO 2
Sept. 5—Gene Burton, Erie, Pa....L 10
Dec. 14—Eddie Smith, Indianapolis....W 8

1951

Feb. 7—Billy Suddeth, Wichita....W 10
Mar. 20—Joe Blackwood, Akron....KO by 6
Apr. 20—Joe Arthur, Indianapolis....W 10
May 5—Joe Miceli, Indianapolis....D 10
May 19—Gene Parker, Indianapolis....L 10
July 10—Jesse Turner, Kansas City ....L 8
July 16—Richie Anderson, Milwaukee....L 6
Oct. 8—Bill Suddeth, Flint....W 8
Oct. 18—Joe Miceli, Grand Rapids....KO by 2
Dec. 27—Chuck Davey, Milwaukee....KO by 8

1952

Feb. 26—Freddie Manns, Pittsburgh....L 8
May 28—Manny Gonzales, Indianapolis..KO 4
June 21—Lester Felton, Detroit....L 8
Oct. 27—Penny Brown, Louisville....L 10
Nov. —Billy Sudduth, Topeka....D 10
Dec. 16—Bob Boyd, Chicago....L 5
Dec. 29—Jimmy King, Milwaukee....D 6

HARRY ANDERSON
Daytona Beach, Fla., Featherweight

1952

Nov. 17—Jimmy Daniels, Daytona Beach..L 4
Nov. 24—Useless Washington, Daytona B..L 4
Dec. 1—Young Joe Louis, Daytona Beach ....KO by 2

JAY ANDERSON
Philadelphia, Pa., Welterweight

1951

Oct. 16—Charley Jones, Newark....KO 1
Oct. 20—Johnny Backers, Phila....KO 3
Oct. 25—Rudolph Tillman, Reading ....KO 1
Oct. 30—Frank White, Newark....KO 1
Nov. 17—Ted Queen, Philadelphia ....KO 2
Nov. 27—LeRoy Tate, Newark ....W 4
Dec. 18—Benny Jackson, Newark....KO 3

1952

Jan. 8—Billy Brown, Newark....KO 1
Jan. 15—Johnny Williams, Newark....KO 2
Feb. 9—Tommy Martin, Philadelphia....W 8
May 17—Chick Alexander, Philadelphia..W 8
June 17—Dave Cuevas, Newark....KO 4
July 17—Roosevelt Coward, Coatsville....W 4
Aug. 6—Ralph Cervantes, Chicago....W 6
Aug. 11—Johnny Lissey, Brooklyn....W 6
Sept. 15—Ralph Pearson, Brooklyn....W 6
Oct. 6—Otis Hutch, Philadelphia....W 4
Nov. 15—Dave Tucker, Philadelphia....KO 5
Dec. 2—Joey Greco, Newark....W 8

RAY ANDERSON
Columbus, Georgia, Welterweight

1952

May 5—Bill Reddish, Columbus, Ga....L 6
May 20—Jo Tunney, Columbus, Ga....W 6

RICHIE ANDERSON
New York, N. Y., Middleweight

1951

Jan. 5—Dick Cannady, New York....KO 3
Mar. 21—Bobby Rosado, New York....W 8
Apr. 20—Al Wilson, New York ....L 8
May 18—Al Wilson, New York....L 6
July 16—Andy Anderson, Milwaukee....W 6
Nov. 7—Allie Gronik, Detroit ....D 8
Nov. 28—Walter Haines, Chicago ....W 6
Dec. 14—Willie Troy, New York....L 6

1952

Jan. 14—Willie Troy, New York....KO by 3
Apr. 18—Jackie Keough, Cleveland....L 10
July 7—Don Alderson, Philadelphia....W 6
Nov. 26—Earl Wilkerson, Chicago....KO 1
Dec. 10—Del Flanagan, Cleveland....L 10

SAMMY ANDERSON
Pittsburgh, Pa. Lightweight

1949

Dec. 12—Pete Cox, Pittsburgh....W 4

1950

Jan. 26—Tommy Barto, Pittsburgh....W 4
Feb. 6—Tommy DeSantis, Youngstown..W 6
Mar. 30—Gil Holcomb, Pittsburgh....W 4

Apr. 3—Johnny Ward, Pittsburgh.....W 4
Apr. 24—Gil Holcomb, Pittsburgh.....W 4
June 20—Tommy Edwards, Youngstown..L 6
July 25—Tommy Barto, Pittsburgh.....D 6

1951

May 16—Chris Gonzales, New York....KO 2
Sept. 26—Danny Perez, New york.....L 4
Nov. 2—Johnny Digilio, New York.....L 6
Nov. 21—Gene Takach, New York..... L 6
Dec. 3—Eddie James, New York.....L 4

1952

Feb. 25—Benny Uhl, New York.....W 4
Mar. 10—Felton Simmons, New York..KO 4
Apr. 7—Ermano Bonetti, New York...KO 1
Oct. 23—Johnny DiGilio, Brooklyn.....L 8

CISCO ANDRADA

Los Angeles, Calif., Lightweight

1952

Aug. 5—Bobby Akino, Los Angeles.....W 4
Aug. 12—Tello Cruz, Los Angeles.....W 4
Sept. 9—Ralph Creek, Hollywood.....KO 2
Sept. 20—Joey Perez, Hollywood.....KO 4
Oct. 11—Bobby Romo, Hollywood.....KO 5
Nov. 1—Augie Salazer, Hollywood.....W 6
Nov. 8—Chato Duarte, Hollywood....KO 1
Nov. 29—Ramon Carrillo, Hollywood...KO 2
Dec. 13—Norman Snyder, Hollywood...KO 1

AL ANDREWS

Oliver, Wis., Middleweight

1952

July 14—Eddie Simms, Chicago.....W 4
July 28—Tony Gunia, Chicago.....W 4
Aug. 6—Wesley Brown, Chicago.....W 4
Sept. 8—Johnny Brown, Chicago.....W 5
Sept. 12—Johnny Evans, Ft. Custer, Mich. .....KO 3
Oct. 6—Carl Stafford, Chicago.....W 6
Oct. 15—Chuck Foster, Chicago.....W 6
Nov. 17—Alan Moody, Chicago.....L 8
Dec. 3—Carl Stafford, Detroit.....W 6
Dec. 10—Dave Miles, Cleveland.....KO 3
Dec. 20—Tommy Leedle, Detroit.....L 8

JIMMY ANDREWS

Chicago, Ill., Lightweight

1951

Nov. 18—Rocky Time, Milwaukee.....L 4

1952

Mar. 3—Bobby Singleton, Chicago.KO by 1
Apr. 15—Al Beyer, Milwaukee.....KO 1
May 26—Al Roberts, Chicago.....L 5
June 9—Ronnie Stribling.....KO by 3

PAUL ANDREWS

Newark, N. J., Light Heavyweight

1950

July 17—George Kenny, Los Angeles..KO 3
July 23—Carlisle Sullivan, Las Vegas..KO 2

1951

July 2—Lester Reed, Newark.....W 4
July 6—John T. Brown, Long Beacch...W 4
Aug. 22—Lester Reed, New York.....KO 1
Oct. 11—Eddie Henderson, New York..KO 1
Oct. 25—Vincent Smith, New York.....W 6
Oct. 30—Dom Perro, Brooklyn.....KO 2
Nov. 8—Tom Nelson, New York.....W 6
Nov. 23—Ned Hicks, New York.....KO 2
Dec. 6—Cal Vernen, New York.....W 6

1952

Jan. 17—Dick Davis, New York.....KO 4
Feb. 18—Al Winn, New York.....KO by 6
Apr. 7—Elton Evans, New York.....W 8
June 16—Peter Nelson, Brooklyn.....KO 2
July 14—Jimmy Hooper, Brooklyn.....KO 3
July 28—Tommy Harrison, New York...L 6
Sept. 8—Willie Dockery, Brooklyn.....W 6
Oct. 20—Jimmy Franklin, Brooklyn....W 6
Nov. 28—Clarence Hinnant, New York..W 6

SONNY ANDREWS

Los Angeles, Calif., Light Heavyweight

1947

July 1—Stu Mallon, Los Angeles .....KO 3
July 21—Tiger Sheppard, Ocean Park KO 10
Aug. 18—Watson Jones, Ocean Park.....L 10
Nov. 17—Ernie Rios, Ocean Park.....L 10

1948

Aug. 27—Francisco de la Cruz, San Diego W 10
Sept. 13—Watson Jones, Ocean Park.....W 10
Oct. 11—Watson Jones, Ocean Park...ND 8
Nov. 25—Armando Rodriguez, Phoenix.KO 3

1949

Mar. 1—Roy Hawkins, Phoenix .....W 10
Aug. 16—Angel Sotillo, San Jose .....W 10
Sept. 5—Gene Pearce, Las Vegas .....KO 8
Oct. 18—Ezzard Charles, Los Angeles.Exh. 4

1950

June 26—Andy Walker, San Fran....KO by 9
Sept. 29—Harry Matthews, Boise....KO by 2

1951

(Inactive)

1952

Jan. 15—Billy McClure, Los Angeles..KO 4
June 9—Leonard Morrow, Tucson..KO by 5
Sept. 6—Harland Kelly, Hollywood....KO 6
Sept. 27—Lonnie Malone, Hollywood...KO 4
Oct. 14—Jesse Hall, Tacoma.....W 10

BILL ANDY

Providence, R. I. Middleweight

1948

Nov. 22—Billy Paul, Providence....KO by 4
Dec. 9—Joe Carey, Fall River .....L 4
Dec. 27—Al Friar, Providence .....KO 3

1949

Jan. 6—Al Friar, Fall River .....W 4
Jan. 13—Al Friar, Fall River .....KO 4
Jan. 24—Paulie Grant, Providence .....L 4
Apr. 7—Bob Berquist, Fall River .....W 6
Apr. 11—Jackie Dwyer, Providence .....W 6
Apr. 26—Mike Saad, New Bedford .....L 6
May 2—Jackie Dwyer, Boston .....L 6
May 16—Bob Berquist, Providence ....KO 6
Dec. 5—Kid Fratalia, Worcester .....L 6

1950

Jan. 9—Kid Frattaglia, Providence.....W 6
Mar. 27—Guy Guerrette, Providence.....W 6
Apr. 3—Jimmy Neal, Providence.....W 6
Apr. 13—Carey Mace, Worcester....KO by 4
May 1—Bill Cassidy, Providence.....KO 3
May 9—Johnny Pringle, New Bedford.KO 6
May 15—Loisel Isadore, Providence.....W 6
May 22—Jimmy Squadritto, Providence..W 6
June 22—Guy Guerrette, W. Warwick, R. I.....W 8
July 10—Norman Hayes, Boston.....L 8
Sept. 18—Danny Womber, Provid....KO by 7
Oct. 2—Chester Slider, Providence....W 6
Oct. 16—Hurley Sanders, Providence...L 6
Oct. 23—Tony Cimmone, Provid.....KO by 3
Nov. 27—Tommy Smith, Providence.....L 6
Dec. 18—Tommy Smith, Providence.....W 6

1951

Jan. 1—Freddy Tibbs, Providence.....W 6
Jan. 8—Tommy Smith, Providence.....W 6
Jan. 22—Gus Rubicini, Providence.KO by 2
Mar. 13—Frankie Fay, New Bedford.....D 10
Mar. 27—Frankie Fay, New Bedford....W 10
Apr. 17—Kid Pambele, New Bedford....W 10
May 1—Charley Thompson, New Bedford .....KO by 6
May 21—Wilbur Wilson, Providence.....L 8
Oct. 22—Charlie Goulart, Prov. ....KO by 8
Dec. 3—James Montgomery, Prov.....L 8

1952

May 1—Jose Contreras, Fall River.....L 8
May 8—Jose Contreras, Fall River.....L 10
May 22—Gus Mell, Boston.....L 8
Oct. 16—Jose Contreras, Fall River.....L 10
Dec. 29—Tommy Smith, Providence.....L 8

LARRY ANGELES

Davao City, P. I., Flyweight

1952

June 29—Little Campo, Davao City.KO by 2
Oct. 18—Robert Alyor, Caloocan.....KO 6

RAMON ANGLERO

New York, N. Y., Featherweight

1951

Sept. 4—Mike Spararo, Brooklyn...KO by 2
Sept. 28—Walter Zimick, New York....KO 1
Oct. 4—Jerry Kortright, New York.....L 4

Oct. 12—Armand Landlois, New York----W 4
Oct. 19—Mannie Castro, New York-----W 4
Oct. 23—Angel Garcia, White Plains---KO 1

1952

Apr. 14—Joe Gamby, New York-----KO 1
Apr. 18—George Abraca, New York-----W 4
Aug. 25—Mike Tocci, Brooklyn---------L 6
Sept. 1—Al Tisi, Brooklyn----------L 6
Dec. 30—Mike Tocci, New York---------L 6

FRANKIE (KID) ANSELM

(Albert Broadster)

Philadelphia, Pa., Welterweight

1950

June 21—Joey Bishop, Philadelphia------W 4

1951

Feb. 6—George Johnson, Trenton-------L 4
May 3—Al Capers, Philadelphia--------W 6
July 2—Bobby Lloyd, Philadelphia-----L 8
Aug. 24—Early Priestly, Atlantic City---W 6
Sept. 17—Frankie Fay, Providence-------W 8
Oct. 6—Eddie Oliver, Brooklyn--------W 6
Oct. 11—Dick Cannady, Atlantic City---W 6
Oct. 30—Melvin Boone, White Plains----L 6
Nov. 6—George Burrows, White Plains W 6
Nov. 17—Ben Jones, Brooklyn----------W 4
Nov. 27—Melvin Boone, White Plains----L 4
Dec. 10—Luis Escuter, New York------KO 4

1952

Jan. 21—George Bradford Smith, New York ----------W 8
Feb. 12—Dick Cannady, New York----KO 1
Mar. 24—Herman McCray, New York----W 8
June 5—Charley Spicer, Phila.-------KO by 5
Dec. 8—Georgie Johnson, Trenton-KO by 6

LITTLE ARAB

Philippine Islands Flyweight

1952

Jan. 21—Jimmy Boy, Davao City-------W 4
Mar. 10—Joe Gudilos, Davao City------D 4
June 29—Young Brown, Davao City----D 4

PETE AREBALO

Brooklyn, N. Y., Middleweight

Born Oct. 6, 1929.

1950

July 14—Phil Rizzo, Long Beach ------KO 3
Nov. 16—Paddy Reynolds, Brooklyn----KO 2

1951

Jan. 6—James Suber, Brooklyn--------W 4
Feb. 3—Jimmy Garcia, Brooklyn------KO 2
Feb. 23—Eddie Vail, New York---------KO 2
Apr. 7—Al Mouzon, Brooklyn----------W 4
May 8—Al Mouzon, New York-----KO by 2
July 3—Max Stanford, Brooklyn-------W 6
Aug. 29—Mike Gillo, Brooklyn------KO by 2

1952

Feb. 9—Richie Nogan, Brooklyn------KO 2
June 2—Bruce Foote, Brooklyn-------KO 3
Aug. 27—Irving Palefsky, New York----L 6

ART ARAGON

Los Angeles, Calif. Lightweight

Born in Albuquerque, N. Mexico. Nationality, Mexican-American.

1944

May 23—Frenchy Renee, Los Angeles--W 4
June 6—Ray Puente, Los Angeles------W 4
June 20—Frankie Gallardo, Los Angeles----------KO 2
July 4—Tino Wilson, Los Angeles----KO 1
July 25—Spider Hewitt, Los Angeles----W 4
Aug. 1—Louis Salas, Los Angeles----KO 1
Aug. 8—Lou Bernal, Los Angeles------W 6
Sept. 5—Henry Zamora, Los Angeles--KO 1
Sept. 19—Gene Rooney, Los Angeles---KO 2
Oct. 9—Stacky Rowe, Ocean Park----KO 1
Oct. 16—Tony Riviera, Ocean Park----KO 1
Oct. 30—Bert White, Ocean Park--------L 5

1945

Feb. 9—Bert White, Hollywood--------L 6
Oct. 3—Fabela Chavez, Las Vegas------W 6
Oct. 17—Fabela Chavez, Las Vegas------L 8

1946

Oct. 7—Billy Ryan, Boston----------KO 2

ART ARAGON, Los Angeles, Calif.

Oct. 14—Bobby Burton, Boston--------KO 4
Oct. 21—Pedro Corchado, Boston------KO 1
Nov. 5—Billy Nappier, Salem----------D 8
Nov. 18—Patsy Zoccano, Boston--------KO 1
Nov. 25—Johnny Parker, Boston--------KO 1
Dec. 8—Al Costa, Boston ----------W 8

1947

May 20—Charley Early, Salem----------L 10

1948

Feb. 3—Jimmy Shans, Los Angeles ----D 4
Mar. 22—Ray Louis, Ocean Park -------KO 1
Mar. 30—Connie Smith, Los Angeles---KO 1
May 11—Clyde Coyhis, Los Angeles-KO by 7 (Cut eye)
June 23—John L. Davis, Oak. ----------L 8
July 21—John L. Davis, Oakland -------W 10
Aug. 25—Tommy Campbell, Oakland ---D 2
Sept. 20—Richie Shinn, San Francisco--KO 6
Nov. 1—Jesse Flores, San Francisco-----D 10

1949

Jan. 28—Chuchu Ruiz, Hollywood -----KO 2
Feb. 18—Ray Powell, Hollywood ------KO 1
Mar. 11—Alfredo Pescatore, Hollywood-KO 1
Apr. 1—Tim Dalton, Hollywood -------KO 7
Apr. 27—Luther Rawlings, Detroit -------L 10
May 20—Benny Black, Hollywood ------W 10
June 17—Wilf Desjardins, Hollywood---KO 2
July 8—Harold Jones, Hollywood ------W 10
Aug. 26—Bolton Ford, Hollywood ------KO 2
Sept. 9—Shamus McCray, Albuquerque-W 10
Sept. 16—Tony Chavez, Hollywood -----KO 1
Sept. 30—John L. Davis, Hollywood------W 10
Oct. 14—Julio Jiminez, Hollywood-------W 10
Nov. 4—Freddie Herman, Hollywood--KO 5
Dec. 2—Alfredo Escobar, Hollywood---KO 3
Dec 20—Mario Trigo, Los Angeles------L 10

1950

Jan. 24—Mario Trigo, Los Angeles------W 10
Feb. 14—Enrique Bolanos, Los Angeles-KO 12
Apr. 18—Guillermo Giminez, Los Ang.--KO 2
May 16—Tommy Campbell, Los Ang.---KO 3
June 6—Carlos Chavez, Los Angeles-----L 10
July 18—Enrique Bolanos, Los Angeles-KO 3
Sept. 26—John L. Davis, Los Angeles-----L 10
Nov. 3—Archie Whitewater, Hollyw'd-KO 2
Nov. 21—Carlos Chavez, Los Angeles---KO 1
Dec. 12—Mario Trigo, Los Angeles-------D 10

1951

Mar. 6—El Conscripto, Los Angeles----KO 3
Apr. 17—Harold Jones, Los Angeles-----W 10
May 8—Mario Trigo, Los Angeles-----KO 9
May 22—Teddy Davis, Los Angeles------W 10
July 24—JohnnyGonsalves, Los Angeles-W 10
Aug. 28—James Carter, Los Angeles----W 10
Nov. 14—James Carter, Los Angeles------L 15 (Lightweight Title)

1952

Feb. 6—Manny Madrid, Los Angeles--KO 6
Mar. 4—Lauro Salas, Los Angeles------W 10

Apr. 15—Freddie Herman, Sacramento KO 10
June 19—Joey Barnum, Albuquerque KO 2
Oct. 16—Phil Kim, Los Angeles KO 9
Nov. 20—Bob Terrance, Hollywood KO 10

LORENZO ARANA

Los Angeles, Calif., Featherweight

1952

July 19—Raymond Young, Hollywood KO by 4
July 29—Jose Cotero, Los Angeles L 4
Aug. 5—Fidel Balderas, San Diego L 4
Aug. 15—Armando Carmona, San Diego KO by 2
Sept. 2—Fidel Balderas, Los Angeles L 4
Sept. 22—Billy Peacock, Bakersfield L 4
Sept. 30—Jimmy Hairston, Los Angeles L 4

GEORGE ARAUJO

Fox Point, R. I. Lightweight

Born, May, 1931.

1948

July 12—Gerry Cannon, Providence W 4
July 19—Gerry Cannon, Providence KO 4
Aug. 6—Al Burney, Providence KO 2
Aug. 30—Nickey Nicholas, Providence KO 1
Sept. 13—Roger Lessard, Providence KO 1
Sept. 27—Bill Roberts, Providence KO 1
Oct. 18—Roger Paul, Providence KO 1
Nov. 1—Joe Greaves, Providence KO 2
Nov. 15—Chuck Taylor, Providence KO 2
Dec. 6—Isaac Thomas, Providence KO 2

1949

June 27—Blond Tiger, Providence KO 1
July 11—Billy Gibbons, Providence KO 1
July 27—Roger Lessard, Worcester KO 2
Aug. 17—Vic Young, Worcester KO 1

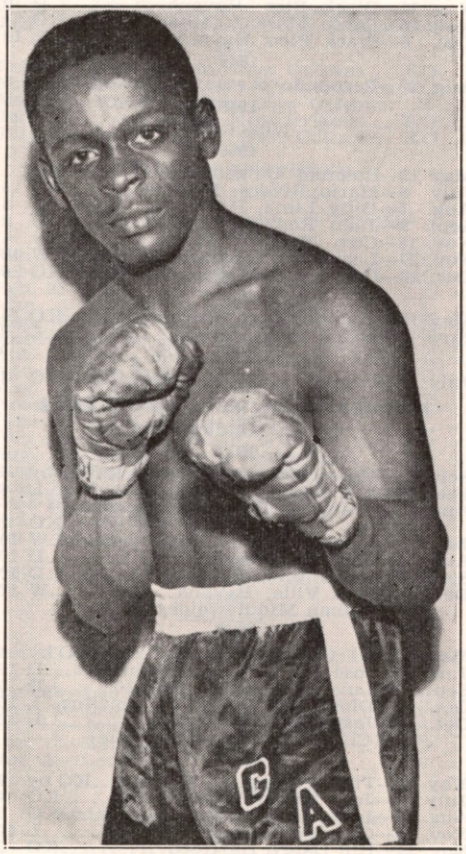

GEORGE ARAUJO, Fox Point, R. I.

Sept. 14—Doc Blanchard, Worcester L 10
Sept. 26—Danny Falcone, Providence KO 1
Oct. 10—Bobby Polowitzer, Providence W 8
Oct. 24—Doc Blanchard, Providence KO 8
Nov. 14—Eddie Posey, Providence KO 8
Dec. 12—Timothy Hayes, Providence W 12

1950

Jan. 23—Timothy Hayes, Providence KO 2
Feb. 13—Eddie Posey, Providence KO 10
May 15—Rudy Pasco, Providence W 10
July 11—Leo LeBrun, New Bedford W 10
Sept. 19—Vic Haller, New Bedford W 10
Oct. 9—Fabala Chavez, Providence W 10
Nov. 6—Roy Andrews, Providence W 12

1951

Jan. 8—Roy Andrews, Providence W 12
Feb. 15—Dom Saia, Fall River KO 4
Mar. 22—Hermie Freeman, Fall River KO 5
Apr. 30—Jean Richard, Boston KO 3
May 17—Hermie Freeman, Portland KO 7
May 29—Richard Crump, Boston KO 4
Sept. 4—Jose Colon Garcia, Newark KO 2
Sept. 17—Jimmy Cooper, Providence KO 3
Oct. 8—Freddie Russo, Providence KO 2
Oct. 22—Eddie Burgin, Providence KO 6
Nov. 5—Del Flanagan, Providence W 10
Nov. 26—Harry LaSane, Providence KO 2
Dec. 17—Charley Riley, Providence W 10

1952

Jan. 14—Sandy Saddler, Boston W 10
Feb. 14—Orlando Zulueta, Providence W 10
Mar. 3—Orlando Zulueta, Providence W 10
Apr. 4—Charley Riley, New York KO 9
May 5—Auguste Caluet, Boston W 10
May 7—Mike Araujo, Providence Exh 3
May 7—Harold Gomes, Providence Exh 3
June 13—Arthur King, New York W 10
Aug. 11—Johnny Gonsalves, Boston D 10
Sept. 15—Johnny Gonsalves, Boston L 10
Oct. 10—Joe Brown, New York KO 7

RED ARCHIE

Philadelphia, Pa., Middleweight

Born May 22, 1925.

1951

July 30—Johnny Brown, Philadelphia W 4
Aug. 30—Charlie Richards, Phila. KO 1

1952

Jan. 21—Jimmy Wallach, Richmond KO 3
Feb. 11—Bobby Mann, Trenton L 8
Nov. 29—Joe Trofe, Philadelphia D 6

VICTOR ARDINES

Panamanian Featherweight

1951

July —Fidel Morris, Panama W 4
Sept. —Lupe Pancho, Panama W 6
Oct. —Vincente Worrell, Panama W 10

1952

Jan. —Alfonson Perkinson, Panama KO 4
Aug. 24—Leslie Thompson, Panama L 6

AL ARENAS

Los Angeles, Calif. Lightweight

1948

Jan. 26—Ozzie Biggy, Ocean Park L 4
Feb. 2—Tommy Vargas, Ocean Park L 4
Feb. 6—Rudy Vasquez, Hollywood D 4
Mar. 2—Roberto Galvan, Los Angeles W 4
July 28—Bee Jiminez, Los Angeles L 4
Aug. 4—Roberto Galvan, Los Angeles KO 2
Aug. 10—Cadillac Clemmens, Los Ang. KO 3
Aug. 16—Santo Salas, Ocean Park W 4
Aug. 31—Ernie Lauterio, Los Angeles W 4
Sept. 14—Bee Jiminez, Los Angeles W 4
Sept. 27—George Mendoza, Ocean Park W 4
Oct. 11—George Mendoza, Ocean Park KO 2
Oct. 19—Joe Robleto, Los Angeles KO 2
Nov. 2—Rolando Delgado, Los Angeles KO by 5
Nov. 30—Richie Mendoza, Los Angeles KO 6

1949

Jan. 11—Chuck Wilkerson, Los Angeles W 6
Jan. 31—Baby Navarez, Ocean Park D 10
May 17—Rudy Garcia, Los Angeles L 10
June 16—Billy Herrera, Los Angeles W 10
July 11—Joe Clemo, Ocean Park D 10
Aug. 29—Jimmy Savala, Ocean Park W 10

Sept. 12—Augie Lapara, New Orleans KO by 4
Oct. 17—Lawton Disoso, Ocean Park-----L 10

1950

July 18—Chu Chu Jiminez, Los Angeles--L 6
Aug. 7—Chu Chu Jiminez, Ocean Park--W 10

1951

Jan. 30—Felix Ramirez, San Jose--------L 10
Apr. 17—Joe Gurrola, Los Angeles--KO by 1

1952

June 28—Georgia Macias, Hollywood---L 6
July 16—Casanova Pacheco, Fresno-----W 10
Nov. 20—Johnny Richards, Los Angeles--D 6
Dec. 2—Santiago Esteban, Los Angeles-L 6

JOSE ARGUELLES

Juarez, Mexico, Lightweight

1950

Mar. —Gene Morrison, Albuquerque-KO 3
Apr. —Ray Chavez, Albuquerque --KO 1
Oct. 6—Tommy Manawis, Hollyw'd-KO by 2
Oct. 13—Tommy Manawis, Los Ang--KO by 3
Nov. 3—Don Cloud, Hollywood---------L 4
Nov. 6—Tello Cruz, Ocean Park---------L 4
Nov. 10—Panchito Martinez, Hollyw'd--KO 4
Nov. 13—Al Simmons, Ocean Park-------W 4
Nov. 21—Aaron Junior, Los Angeles-----L 4
Nov. 24—Pinky Martinez, Hollywood----L 4
Nov. 28—Tello Cruz, Los Angeles --------L 4
Dec. 1—Pinky Martinez, Hollywood KO by 3
Dec. 19—Bobby Sanders, San Jose---KO by 3

1951

Feb. 1—Rocky Hames, Phoenix---------D 4
Feb. 8—Rocky Hames, Phoenix---------L 4
Apr. 14—Tony Vasquez, Tampico --------L 10

1952

Aug. 13—Noe Terranova, Mexico City---W 10
Dec. 6—Aurelio Cruz, Mexico City------L 8

LUIS ARGUELLES

Mexican Lightweight

1945

Knockouts: Leon Garces, 1; Ruben Hernandez, 1; Maximo Moreno, 3; Tony Chavez, 2; Polo Quintana, 3; Lorenzo Delgado, 2; Pedro Ibarra, 1; Villita de Juarez, 2. Won: El "Negro Cuevas", 6; Chato Casanova, 10; Primitivo Perez, 10; Tony Montes, 1; Eddy Quiroga. Knockout by: Tony Davila, 5.

1946

Jan. 9—Gallito Jimenez, Mexico City--KO 4
Jan. 28—German Rico, Mexico City------D 8
Feb. 11—Texas Kid, Mexico City---------L 10
Mar. 3—Primitivo Perez, Mexico City--KO 10
June 1—Antonio Aznar, Mexico City---KO 1
Aug. 28—Luis Torres, Mexico City-----KO 7
Oct. 2—Kid Filipino, Mexico City----KO 3
Oct. 19—Paulino Montes, Mexico City---D 10

1947

Jan. 18—Chucho Ortiz, Mexico City-KO by 6
Mar. 26—Saul Torres, Mexico City--------L 10
May 1—Aurelio Cruz, Mexico City----KO 2
May 7—Kid Filipino, Mexico City--W dis. 3
May 31—El Barquerito, Mexico City-----W 10
July 19—German Viciedo, Havana ----NC 4
Aug. 2—Juan Erenio, Havana ------KO by 8
Sept. 13—Lalo Gallardo, Mexico City-----L 10
Sept. 20—Gargador Rocha, Mexico City--W 10
Oct. 30—Tony Mar, Merida, Mexico----KO 8

1948

Feb. 14—Simon Lucas, Mexico City KO by 6
May 15—Chuchu Ruiz, Mexico City------D 10
June 5—Chuchu Ruiz, Mexico City-----KO 7
June 17—Carlos Malacara, Mexico City KO 7
July 17—Thomas Lopez, Mexico City---KO 2
Oct. 30—Nick Moran, Mexico City-------L 10

1952

July 2—Carlos Martinez, Mexico City KO by 7

ANTONIO (TONY) ARMENTEROS

Cuban Welterweight

1947

May 17—Victor Moro, Cienfuegos-------W 6
July 12—Modesto Fajardo, Cienfuegos---D 6

1948

Mar. 20—Roberto Sanchez, Cienfuegos--KO 1
Mar. 27—Tomas Vizcaino, Cienfuegos--KO 8
June 19—Eduardo Gonzalez, Moron----KO 4
June 26—Pablo R. Pozo, Moron----------L 10
July 18—Oswaldo Ventosa, Moron-------W 10
July 28—Baby Gavilan, Ciego de Avila--W 10
Aug. 14—Baby Gavilan, Ciego de Avila--L 10
Dec. 19—Rigoberto Sanabria, Havana----W 6

1949

Jan. 8—Humberto Monier, Havana------D 6
Jan. 22—Damaso Collazo, Havana-------W 8
June 11—Jose Molina, Havana----------KO 7
Dec. 15—Johnny Crosby, New York-----W 6

1950

Feb. 2—Enrique Lopez, New York------KO 4
Mar. 9—Tommy McGowan, Brooklyn---W 6
Mar. 29—Bobby Rosado, New York-------L 6
Apr. 27—Frank Navedo, New York------W 6
May 18—Charley Smith, New York------W 8
June 26—Al Wilson, Springfield------KO by 3
Sept. 16—Julie Pedroso, Havana---------W 10
Oct. 29—Julie Pedroso, Havana----------W 8
Nov. 11—Raul Perez, Havana----------D 12
(Cuban Welterweight Title)

1951

Apr. 9—Vic Suarez, Santiago----------W 10
May 5—Chico Varona, Camaguey-------L 10
Aug. 25—Wilfredo Miro, Camaguey-KO by 6

1952

July 26—Wilfredo Miro, Havana----KO by 7
(Cuban Middleweight Title)

MANUEL ARMENTEROS

Cuban Bantamweight

1947

May 20—Eduardo Menendez, Havana--KO 3
June 19—Jose Altamirano, Cienfuegos---L 8
Aug. 16—Tomas Vega, Havana----------W 8
Sept. 13—Herminio Gonzalez, Havana--KO 6
Nov. 11—Black Pico, Havana----------D 10
Nov. 16—Pablo Moreno, Mariol--------KO 4
Dec. 6—Black Pico, Havana----------L 10

1948

Aug. 28—Fernando Amante, Havana--WF 8

1949

(Inactive)

1950

May 19—Rolando Delgado, Havana----KO 1
July 8—Mario Rivero, Havana--------KO 6
Aug. 5—Billy Lima, Havana----------W 8
Sept. 9—Juan Rodriguez, Havana-------D 8
Nov. 18—Ciro Morasen, Havana----KO by 4
Nov. 24—Leovigildo Silegas, Camaguey--W 10
Dec. 22—Leovigildo Silegas, Camaguey-KO 6

1951

May 12—Tommy Vega, Havana---------KO 4
Nov. 3—Black Pico, Havana ----------L 8

1952

July 19—Leovigildo Silegas, Havana---KO 3

MARCELINO (LINO) ARMENTEROS

Cuban Middleweight

1947

Feb. 2—Mateo Sobrado, Cienfuegos-KO by 4
Feb. 22—Kid Tariche, Moron----------L 6
Apr. 26—Francisco Cifuentes, Cienfuegos KO 2
June 8—Justo Gascon, Cienfuegos------W 10
Aug. 2—Justo Gascon, Havana----------D 10
Sept. 27—Jesus Vila, Havana----------D 10
Dec. 6—Luis Villa, Havana----------W 12
(Cuban Middleweight Title)

1948

Mar. 8—Al Campbell, Peru--------KO by 5
June 26—Jose M. Olivera, Manzanillo----D 10
Sept. 4—Luis Villa, Sancti Spiritus------D 10
Oct. 2—Diosmedes Piloto, St. Spiritus--L 10
Oct. 9—Jesus Vila, Havana----------L 12
(Cuban Middleweight Title)

1949

May 14—Tuzo Portuguez, Havana --KO by 7
July 16—Jose Olivera, Havana---------KO 4
Aug. 13—Lazaro Histurriza, Havana----KO 3
Nov. 15—Charley Salas, Hartford---------L 10
Nov. 22—Bill Daley, Hartford----------KO 3
Dec. 15—Johnny Crosby, New York----W 6
Dec. 19—George La Rover, Holyoke---W 10

1950

Feb. 6—Roland Thompson, Newark....W 6
Mar. 6—Gene Landers, Philadelphia....W 6
Mar. 20—Gus Rubbicini, Montreal.....KO 4
June 8—Jerome Richardson, Bklyn..KO by 2
June 19—Jackie Harris, Hartford.....L 6
Aug. 10—George Roberts, New York....W 6
Aug. 16—Eddie Zastre, Montreal.....L 10
Sept. 26—Chuck Hunter, Erie, Pa.....L 10
Nov. 11—Pedro Triana, Havana.....KO 5

1951

Mar. 10—Jose Olivera, Havana .....KO 3
Apr. 7—Francisco Cifuentes, Havana..KO 5
Oct. 4—Jose Casanos, Havana.....KO 3
Dec. 1—Wilfredo Miro, Camaguey.....L 12
(Cuban Middleweight Title)

1952

Mar. 22—Cal Lowman, New York.....W 6
Mar. 31—Jimmy Taylor, New York.....W 8
Apr. 11—Enrique Dominguez, N. Y.....KO 8
May 2—Floyd Morris, New York.....L 8
Oct. 21—Leonard Ingram, Newark.....KO 3
Nov. 3—LeRoy Coleman, Holyoke.....L 8

PEDRO ARMENTEROS

Cuban Welterweight

1951

Aug. 18—Eduardo de la O, Havana.....KO 1
Sept. 1—Fernando Garcia, Havana....KO 2
Oct. 13—Amado Fernandez, Havana....KO 4

1952

Jan. 18—Mario Coll, Havana.....W 8
Feb. 15—Mario Hernandez, Havana.....W 8
July 12—Arnaldo Pedroso, Havana.....KO 2

LAWRENCE ARMISTED

New Orleans, La., Featherweight

1951

June 8—Joe Green, New Orleans.....KO 1
July 6—Archie Fontaine, New Orleans KO 3

1952

Feb. 29—Cliff Gibson, New Orleans....KO 1
Mar. 14—Dave Cheatum, New Orleans.KO 4
Mar. 28—Tommy Hayes, New Orleans...W 6
July 11—Leroy King, New Orleans....KO 1
July 26—Jerry Turner, New Orleans...KO 4

WHITEY ARMSTRONG

(Henry Armstrong)
Windsor, Ont. Canada, Lightweight

1948

Feb. 2—Charlie Jones, Detroit .....KO 2
Feb. 16—Paul Davis, Detroit.....KO 3
Feb. 20—Charlie Graves, Detroit .....D 4
Mar. 4—Charlie Graves, Toledo.....L 6
Mar. 9—Willie Bell, Detroit .....D 4
Mar. 12—Willie Bell, Saginaw.....KO 4
Apr. 12—Dave Mitchell, Rochest., Minn. L 6
Apr. 21—Joe Ezell, Detroit .....KO 6
May 3—Willie Bell, Detroit.....L 8
June 9—Charlie Jones, Windsor.....NC 3
June 25—Bob LaLonde, Flint .....L 4
July 7—Willie Marshall, Windsor.....KO 4
Aug. 9—Johnny Scott, Springfield.....KO 2
Aug. 23—Joe Garcia, Springfield....KO by 2
Aug. 30—Johnny Scott, Springfield.....L 6
Sept. 29—Ciro Montilvo, Windsor .....W 6
Oct. 5—Art Edmundson, Detroit ...KO by 2
Oct. 6—Bill Grady, Windsor .....L 6

1949

Feb. 8—Spider Thompson, Buffalo.KO by 1

1950

(Inactive)

1951

Dec. 13—Bobby Pilon, Grand Rapids....D 4

1952

Mar. 28—Leo Nash, Bay City.....L 6
Apr. 5—Leo Nash, Detroit.....W 4
Apr. 9—Johnny Bocanegra, Detroit...KO 3
Apr. 12—Carl Johnson, Detroit.....KO 3
May 25—Leo Nash, Detroit.....W 4

JETSON ARNOLD

Philadelphia, Pa., Welterweight

1950

Sept. 22—Roy Carter, New York.....KO 2
Oct. 23—Ted Murray, New York.....W 6

1951

Jan. 26—Jose Diaz, New York.....W 6
Apr. 16—George Benton, Philadelphia...L 8
May 21—Walter Haines, Philadelphia...L 8
July 9—Honey Elliott, Philadelphia....W 8
Aug. 2—Joe Brewer, Chester, Pa.....KO 2
Aug. 5—Lloyd Tate, Philadelphia.....W 6
Aug. 27—Billy Whye, Philadelphia.....L 6
Oct. 19—Al Wilson, New York.....L 8
Dec. 15—Jimmy DeCerio, Philadelphia.W 8

1952

Jan. 18—Al Wilson, New York.....W 8
Feb. 16—Arnold Curry, Philadelphia....W 8

JOE ARTHUR

Indianapolis, Ind. Middleweight

1949

Apr. 8—Dick Hammond, Logansport....W 8
May 5—Bob McGinnis, Indianapolis...KO 2
May 13—George Warren, Indianapolis ..W 4
Oct. 28—Bob Shoemaker, Indianapolis KO 1
Nov. 4—Frank Robinson, Indianapolis KO 2
Nov. 11—Willie Pearson, Indianapolis....W 4
Nov. 18—Elza Stevens, Indianapolis.....W 6
Dec. 9—Andy Anderson, Indianapolis...L 8
Dec. 19—Eddie O'Neill, Chicago.....W 8

1950

Jan. 9—Giovanni Manca, Chicago.....D 8
Jan. 23—Giovanni Manca, Chicago.....L 8
Mar. 6—Bill Handlin, Chicago.....KO 5
Mar. 30—Bob Morellu, Chicago.....KO 3
Mar. 30—Eddie O'Neill, Milwaukee.....W 6
Apr. 5—Earl Wenbourne, Ottumwa.....W 6
Apr. 14—Eddie Miller, Indianapolis....KO 4
Apr. 24—Tony Masciarelli, Chicago.....W 8
May 15—Billy Brown, Chicago.....L 8
June 12—Billy Brown, Chicago.....W 10
July 10—Walter Cartier, Chicago.....L 10

1951

Apr. 4—Pennington Brown, St. Louis..W 6
Apr. 20—Andy Anderson, Indianapolis...L 10
May 16—Jesse Turner, St. Louis.....KO by 1
May 28—Garth Panter, Salt Lake City...L 10
June 12—Garth Panter,
Salt Lake City.....KO by 9
June 21—Major Jones, Kansas City.....L 10
Aug. —Jimmy Welch, Dayton.....L 6
Oct. 16—Jimmy Cerello, Chicago.....L 10
Oct. 27—Penn Lester, Chicago.....KO 6
Nov. 5—Walter Cartier, Boston.....KO by 5
Nov. 27—Fred Newbill, Cincinnati..KO by 6
Dec. 17—Al Priest, Boston .....KO by 8

1952

Feb. 5—Lee Sala, Pittsburgh.....KO by 3
Mar. 20—Alvin Williams, Topeka.....L 10
Sept. 30—Bobby Dykes, Houston.....L 10
Nov. —Alvin Williams, Kansas City...W 10

RUDOLPH ARTUYO

Honolulu Bantamweight

1952

July —Salvador Torres, Honolulu.....W 4
Aug. —Ernest Sylva, Honolulu.....W 4
Nov. —Salvador Torres, Honolulu.....W 5

RAY ASH

Daytona Beach, Fla., Welterweight

1952

Oct. 20—Billy Carson, Daytona Beach.KO 1
Oct. 27—Billy Hood, Daytona Beach...KO 3
Oct. 28—Huncie Lanier, Jacks'nville KO by 2

JOE ATRIA

New York, N. Y. Welterweight

1947

May 8—Joe Nunzio, N. Y. C.....L 4

1948

June 2—Johnny Jamison, N. Y. C.....W 4
June 9—Johnny Jamison, N. Y. C.....W 4
June 16—Vic Servio, N. Y. C.....W 4
July 6—Johnny Jamison, N. Y. C.....W 4
Nov. 5—John Graham, New York ....KO 3
Nov. 23—Eddie O'Tash, New York .....KO 2
—Quinn Dorsch, New York.....D 4
—Leon Harvey, New York .....W 4
—Jim Conroy, New York.....W 4

1949

—Tony Ferrera, New York.....W 6

Jan. 12—Jim Nickers, New York ---------W 6
Feb. 16—Tony Moreno, New York ------W 6
—Charlie Donovan, New York----W 6
Mar. 9—Bill Feeney, New York ---------W 6
Apr. 1—Luis Quiles, New York ---------W 4
Apr. 6—Charley Donovan, New York---W 6
Apr. 26—Charley Donovan, New York---D 6
May 4—Carmine Fiore, New York------W 6
June 15—Al Vasquez, New York ---------W 6
June 30—Claude Hammond, Bklyn..KO by 1
July 14—Johnny Graham, Brooklyn-----W 6
Aug. 11—Oro Torres, New York --------W 6
Aug. 25—James Conroy, New York -----W 6
Sept. 22—Oro Torres, New York ---------KO 2
Oct. 3—Tony Viserto, New York------KO 1
Dec. 1—Al Pennino, New York ---------W 8

1950

Feb. 9—Jim Donnelly, New York--------W 8
Feb. 24—Andy Viserto, New York-------W 6
Mar. 30—Carmine Fiore, New York------D 8
May 4—Carmine Fiore, New York--KO by 7
May 30—Andy Viserto, New York--------L 8
Aug. 10—Bill Neri, New York----------L 6
Oct. 11—Johnny DeFazio, New York----L 6
Nov. 22—Johnny DeFazio, New York----L 8

1951

Feb. 16—Chico Vejar, New York---------L 8
Mar. 9—Norman Thompson,
Palm Beach----------L 10
May 1—Jackie O'Brien, New York-----L 8

1952

Jan. 31—Vinnie D'Andrea, New York---W 8
Feb. 29—Lou Volpe, New York------KO by 7

MAXIE ATWATER

Jersey City, N. J., Lightweight

1952

July 14—Rene Roman, Brooklyn---------W 4
Aug. 18—Tony Morgano, Brooklyn-----KO 4
Aug. 26—Edgar Stover, Newark---------L 6
Oct. 9—Rene Roman, New York---KO by 2

GERARD AUBUT

Quebec, Canada, Bantamweight

1952

June 17—Gerard Gauthier, Quebec--------L 4
Nov. 17—Claude Devarennes, Quebec---W 4
Dec. 2—Joe Davis, Quebec----------W 4

TOMMY AUCILLO

Brooklyn, N. Y., Middleweight

1952

Mar. 29—Steve Castoria, Brooklyn-------L 4
Apr. 26—Vito Iacobellis, Brooklyn-------L 4
May 2—Steve Castoria, New York-----KO 1
Oct. 7—Billy Lepido, New York---KO by 1

RAY AUGUSTUS

Topeka, Kansas Heavyweight

1942

Dec. 16—Terry Nolan, Topeka----------W 8

1943

Jan. 6—"Black Jack" Louis, Topeka--KO 3
Jan. 13—Albert Powell, Topeka---------W 8
Jan. 20—Burnett Bell, Topeka---------KO 1
Jan. 27—Jack Marion, Topeka---------KO 2
Feb. 10—Floyd Hatcher, Topeka-------KO 1
Feb. 17—Louis Jackson, Topeka--------KO 1
Feb. 23—Bill Tate, Kansas City--------KO 2
Mar. 17—Cleophus Cushinberry, T'p'ka-KO 2
Mar. 24—Guy Wright, Topeka----------KO 3
Apr. 14—Lou Schwartz, Topeka---------W 10
Apr. 21—Walter "Speedy" Williams,
Topeka ----------KO 6
May 19—Mike "Red" Ryan, Topeka------W 8
June 16—Pete Gugich, Topeka----------KO 1
July 7—Jimmy Tapp, Topeka----------KO 2
July 21—Jack Barber, Topeka----------W 8
Nov. 24—Jack "Kayo" Nelson, Topeka--KO 5
Dec. 8—Albert Powell, Topeka---------D 10
Dec. 15—Albert Powell, Topeka---------W 10

1944

Feb. 18—Lorenzo "Rudy" Strickland,
Topeka ----------KO by 7

1945

Feb. 7—Jim Harris, Topeka----------W 8
Feb. 14—Jim Harris, Topeka----------W 10
Mar. 6—Louis Gambastian, Lincoln----KO 3
Apr. 5—Eddie Grim, Hastings, Neb..KO 5
Apr. 12—Stanley Arceneaux, Lincoln--KO 1
May 8—Jack Mahon, Springfield, Mo..KO 1
June 6—Billy Hudson, Springfield, Mo..KO 2
June 15—Larry Watson, Kansas City------L 8
July 10—Jimmy Merritt, Kansas City--KO 2
Aug. 2—Manuel Mendoza, Denver-----KO 2
Aug. 27—Jackie Capp, Pueblo----------KO 1
Oct. 17—Mike O'Leary, Butte, Mont.--KO 1

1946

Apr. 3—Al Sheridan, Kansas City----KO 4
Apr. 17—Amado Rodriquez, Topeka------W 8
May 9—Jimmy Casino, Topeka---------W 8
May 27—Roy Miller, Kansas City--------L 10
June 12—Johnny Martin, Wichita------KO 1
Aug. 2—Jimmy Simmons, Topeka----KO 1
Sept. 5—Francis Levier, Kansas City--KO 1
Oct. 18—Tommy Lenoir, Topeka-------KO 1

1947

Jan. 8—Larry Watson, Kansas City-----L 10
Jan. 16—Jack Chase, Topeka----------W 10
Mar. 4—Clay Roman, Topeka ---------KO 6
Apr. 11—Eddie LaMarr, Topeka ---------W 10
Apr. 30—Dolph Quijano, Wichita --------L 10
July 8—Bob Montoya, Topeka ---------W 8
July 17—Charlie Dotson, Topeka -------W 10
Aug. 28—Darby Dan, Topeka ----------L 10
Sept. 18—Jimmy Bull, Topeka----------L 8

1948

Jan. 14—Dick Smith, Wichita----------W 10
Apr. 14—Frankie Major, Topeka---------W 5
Sept. 29—Willie Simons, Wichita--------KO 3
Oct. 6—Frank Jones, Topeka----------W 4
Oct. 20—Eddie LaMarr, Wichita---------W 6
Nov. 17—Joe Louis, Okla. City-Exh. KO by 4
Nov. 25—Larry Davis, Wichita----------W 6

1949

Jan. 12—Alvin Williams, Wichita --------L 6
Mar. 16—Alvin Williams, Topeka -------W 6
July 7—Alvin Williams, Topeka --------D 8
Aug. 11—Eugene Brown, Council Bluffs--W 8
Sept. 9—Art Towne, Omaha----------L 6
Oct. 12—Alvin Williams, Wichita--------L 10

1950

Feb. 22—Eugene Brown, Omaha--------W 4
Mar. 10—James Motley, Topeka---------W 4
Mar. 27—Louis Gray, St. Louis----------L 10
July —James Motley, Ottumwa --------W 6

1952

Mar. 20—Mike Kelly, Topeka----------KO 2
Aug. 15—Bill Noble, Grand Island--------L 10
Nov. —Bob Miller, Kansas City-------W 6

JOE AURILLO

Chester, Pa. Middleweight

1947

Feb. 27—William Wilson, Atlantic City---L 4
Mar. 13—Johnny Brown, Philadelphia--KO 2
Apr. 7—Claude Flager, Philadelphia---W 6
May 8—Joey French, Philadelphia----KO 2
Oct. 16—Red Archie, Philadelphia-------L 6
Dec. 4—Wade Hampton, Philadelphia-KO 1

1948

Jan. 15—Jim Morton, Philadelphia------L 6
Feb. 12—Billy Watson, Philadelphia-----W 6
Apr. 2—Ray Brown, Reading----------W 6
Apr. 6—Johnny Ware, Trenton---------L 6

1949

Feb. 10—George Roberts, Phila.-----KO by 3
Apr. 28—Joe Giardello, Philadelphia ---L 6
July 18—Joe Bonadies, Philadelphia-----W 6
Aug. 22—Johnny Bernardo, Phila. -------L 6
Sept. 29—Harold Moore, Philadelphia ----D 6
Oct. 25—George Holzman, New York----W 4
Nov. 17—James Suber, New York---------D 4
Dec. 3—Armando Amanini, Brooklyn---W 6
Dec. 8—Jim Leslie, New York------KO by 2

1950

Feb. 2—Jan Henri, Philadelphia---------W 6
Feb. 6—Matty Flynn, Scranton----------W 6
Mar. 10—Randy Ingram, Scranton-------W 6
Mar. 16—Tony Alexander, Philadelphia--W 6

1951

Aug. 2—Al Barry, Chester----------W 6

1952

Mar. 8—Marvin Edelman,
Philadelphia ----------KO by 6

AL AVANT

Philadelphia, Pa., Welterweight

1951

Oct. 8—Fred Messina, N. Y. W 4
Oct. 23—Eddie James, White Plains L 6
Oct. 30—Tommy Nee, White Plains KO by 1
Dec. 11—Sal Rivera, White Plains W 6
Dec. 17—Alfred Kirk, New York KO 1
Dec. 26—Clarence Harbin, N. Y. KO by 3

1952

Jan. 23—Sam Kelsey, Washington, D. C. W 4
Mar. 8—Frank Hardeman, Brooklyn W 6
Mar. 20—Frank Hardeman, New York D 6
Apr. 3—Felton Simmons, New York KO 6
Nov. 11—Don Braun, New York L 6
Dec. 22—Jesse Gethers, Philadelphia W 6

RAY AXT

Cincinnati, O., Featherweight

1951

Nov. 13—Weeper Brown, Cincinnati W 4

1952

Feb. 9—Weeper Brown, Cincinnati KO 3
Oct. 6—Ronnie Stribling, Chicago KO by 3

KID AZTECA

(For previous record, see 1951 Edition, page 253.)

1950

June 26—Sammy Angott, El Paso L 10
July 1—Buddy Holderfield, Camden, Ark. KO by 4

1951

(Inactive)

1952

Aug. 20—Juan Padilla, Nuevo Laredo L 10

CHARLEY BABCOCK

Bangor, Me. Light Heavyweight

Born, March 12, 1924.

(For previous record, see 1948 Edition, page 52).

1948

Jan. 23—Mike Verrengio, New York KO 2
Feb. 9—Richie Dallas, Brooklyn KO 4
Feb. 20—Nick Barone, New York KO by 5

1949

Feb. 12—James Walls, Brooklyn L 6
Nov. 24—John Gatty, Brooklyn KO 2
Nov. 28—Angel Martinez, Newark L 6
Dec. 16—Hal Sampson, New York KO 2

1951

Dec. 17—Eddie Lastre, Portland L 10

1952

Jan. 14—Mike Shannon, Bangor KO by 7

YOUNG BACALLA

Rizal, P. I. Bantamweight

1952

June 8—Tommy Pakermo, Manila W 4
June 14—Young Marino, Caloocan D 4
July 3—Young Marino, Rizal L 6

HANS BACHOFER

Halifax, N. S., Lightweight

1952

July —Benny DeLorenzo, Halifax W 6
Oct. —Billy Best, New Glasgow KO 3

CLINTON BACON

Chicago, Ill. Light Heavyweight

1947

Oct. 16—Louis Gray, Chicago L 4
Oct. 23—Willie Coleman, Chicago KO 1
Nov. 5—Billy Reese, Chicago D 6
Nov. 12—Bud Hershey, Chicago KO 1
Nov. 19—Willie Covington, Chicago W 4

1948

Jan. 7—Fred Kroger, Chicago KO 2
Jan. 14—Jimmy Smyles, Chicago KO 2
Feb. 2—Billy Reese, Chicago W 4
Mar. 3—Willie Covington, Chicago W 4
Mar. 15—James Burke, Chicago KO 2
Apr. 9—John Crane, Chicago W 4
Apr. 12—Billy Davis, Chicago W 6
Oct. 20—Pat McCafferty, Wichita L 10
Nov. 12—Al Johnson, Chicago L 8
Dec. 27—Jim Arnold, Chicago W 4

1949

Jan. 24—Eddie Newman, Chicago D 4
Apr. 1—Lloyd Gibson, Indianapolis KO 6
Apr. 22—John Oliver, Indianapolis KO 4
May 13—Bill Davis, Indianapolis KO 2
June 13—Archie Moore, Indianapolis WF 6

1950

Jan. 2—Sylvester Perkins, Chicago L 8
June 3—Joey Hartfield, Denver W 6
June 27—Cal Vernon, Milwaukee W 6
Aug. 12—Louis Gray, Denver KO 3
Sept. 8—Eddie Cotton, Denver W 10

1951

Feb. 19—Bert Lytell, Carlsbad, N. M. L 10

1952

Feb. 6—George Harvey, Pueblo KO 1
Apr. 25—Wayne Strowbridge, Denver KO 2
July 25—Clarence Henry, Denver KO by 4

HECTOR BACQUETTES

New Orleans, La., Lightweight

1952

Nov. 17—Al Villafarra, New Orleans L 4
Nov. 24—Johnny Villanuva, New Orl. KO. 2
Dec. 8—Vince Bonomo, New Orleans L 4
Dec. 15—Vince Bonomo, New Orleans L 4

DON BADILLA

San Francisco, Calif. Bantamweight

1951

Aug. 31—Baby Moe Mario, San Francisco D 4
Aug. 27—Baby Moe Mario, San Francisco L 4
Oct. 8—Baby Moe Mario, San Francisco L 4

1952

Jan. 8—Casey Jones, San Jose L 6
Jan. 24—Casey Jones, San Francisco W 6
Mar. 3—Baby Moe Mario, San Francisco KO by 5
Oct. 20—Casey Jones, San Francisco L 6

JAMES (BUDDY) BAGGETT

Dallas, Texas Bantamweight

1948

Jan. 12—Joe Amaya, Corpus Christi L 10
Oct. 13—Hector Marquez, El Paso L 15

1949

Mar. 18—Hector Marquez, Dallas L 10
June 13—Lenny Alvarez, New Orleans L 8
June 20—Hector Marquez, Corpus Christi L 15
Nov. 16—Manuel Soto, Dallas W 10
Nov. 24—Jesus Fonseca, Tucson W 10

1950

Feb. 23—Hector Martinez, Albuquerque L 10
June 27—Jesus Alonzo, Houston L 10
July 18—Henry Luera, Houston D 8

1951

In U. S. Navy.

1952

May 10—Willie Pep, Aiken, S. C. KO by 5
June 2—Fernando Gagnon, Quebec KO by 5
July 10—Henry Pappy Gault, Spartanburg L 10

BOB BAKER

Pittsburgh, Pa. Heavyweight. 1949 Golden Glove Champion.

Born, October 1926, at Canonsburg, Pa.

1949

Apr. 21—Ray Bassett, Pittsburgh KO 1
May 11—Jim Fulton, Pittsburgh KO 1
May 18—Bob Golden, Pittsburgh KO 4
Aug. 22—Ben Skelton, Pittsburgh W 4
Aug. 29—Willie Champion, Pittsburgh KO 2
Sept. 12—Joe Modzele, Pittsburgh KO 4
Sept. 26—Pedro Bradley, Pittsburgh W 8
Oct. 18—Pedro Bradley, Pittsburgh W 8
Oct. 27—Grady Welch, Pittsburgh KO 1
Dec. 12—Walter Hafer, Pittsburgh KO 5
Dec. 28—Marty Marshall, Pittsburgh KO 8

1950

Jan. 19—Henry Jones, Pittsburgh ----KO 1
Mar. 14—Johnny Flynn, Pittsburgh----KO 6
Apr. 24—Rusty Payne, Pittsburgh ----KO 4
May 29—Sid Peaks, Pittsburgh -------KO 5
July 11—Bill Weinberg, Pittsburgh ---KO 4
July 25—Sid Peaks, Pittsburgh --------W 10
Dec. 4—Abel Cestac, Cleveland--------W 10

1951

Apr. 2—Levi Bryant, Pittsburgh------KO 5
Apr. 13—Elkins Brothers, New York----W 10
July 3—Omelio Agramonte, PittsburghKO 7
Aug. 13—Omelio Agramonte, Pittsburgh-W 10
Sept. 10—Dale Hall, Pittsburgh---------KO 3
Oct. 15—Billy Gilliam, Providence-----KO 10
Nov. 5—Jimmy Bivins, Pittsburgh------W 10
Nov. 13—Kid Riviera, Cincinnati--------D 10
Nov. 23—Clarence Henry, New York KO by 8

1952

Oct. 28—Bill Gilliam, Pittsburgh ------W 10
Dec. 2—Bill Gilliam, Pittsburgh--------W 10
Dec. 15—Bill Gilliam, Brooklyn ---------L 10

JESSE BAKER

Roanoke, Va. Middleweight

1948

Feb. 2—Ricky Miller, Scranton-------KO 4
Feb. 3—Joe Green, Roanoke ----------L 8
Feb. 16—Joe Green, Asheville ----------L 8
Mar. 15—Angel Lowery, Roanoke ------KO 2
Mar. 18—Leo Sawicki, Wilkes-Barre-----L 8
May 17—Willie Wilkins, Roanoke -----KO 6
May 24—Walter Roame, Richmond ------L 6
June 4—Johnny Clemens, Roanoke ----KO 4
June 9—Willard Coffey, Charleston------L 8
July 6—Jimmy Briscoe, Roanoke ------L 6
July 20—Jimmy Briscoe, Norfolk--------D 6
Aug. 6—Jimmy Moore, Roanoke --------L 6
Nov. 1—Willie Lynch, Roanoke-------KO 2
Nov. 15—Garland Edwards, Wash., D. C..L 5
Dec. 6—Sonny Bunn, Wash., D. C. ------L 5

1949

Mar. 11—Cliff Howard, Roanoke--------W 4
May 7—Al Wanzo, Jacksonville---------W 6
Aug. 28—Tom Thomas, Roanoke--------KO 2
Oct. 14—Garland Edwards, Roanoke ----L 8

1950

June 16—Don Smith, Charleston, W. Va. KO by 8

1951

Aug. 8—Charlie Bennett, Richmond----L 6

1952

Jan. 21—Roy Alston, Trenton------KO by 2

LARRY BAKER

New York, N. Y. Welterweight

1952

May 27—Dave Cuevas, Newark ---------W 4
June 2—Mike Costanza, Brooklyn ----KO 4
June 9—Charley Bloss, Brooklyn ------L 6
July 21—Paul Griffin, Brooklyn --------W 4
Aug. 25—Paul Griffin, Brooklyn --------W 4
Sept. 22—Richie Nogan, Brooklyn -------W 6
Oct. 31—Donald King, New York City-KO 2
Nov. 6—Tony Bovie, New York City----D 6
Nov. 21—Billy Lepido, New York City---L 4
Dec. 11—Jimmy Carlini, New York City-D 6

TOMMY BAKER

Cliffside Park, N. J. Featherweight

1947

Jan. 28—Lew Langley, Jersey City ----KO 2
Feb. 10—Jimmy Pitts, Bergenfield ------W 6
Feb. 18—Johnny Land, Elizabeth--------W 6
Feb. 25—Vic Young, Jersey City -------KO 1
Mar. 11—Frankie Gerrard, Jersey City--W 6
Apr. 1—Frankie Gerrard, Jersey City --W 8
Apr. 22—Frankie Gerrard, Jersey City-KO 2
May 20—Eddie Smith, Jersey City-----KO 3
May 27—Raul Gil, Pittsfield ----------KO 2
June 10—Billy Liggett, Elizabeth ---------L 6
July 1—Mickey Garcia, Union City ----L 8
Sept. 30—Johnny Johnson, Jersey City ----------KO by 8

1948

Sept. 16—Rene Camacho, N. Y. C.--------L 6
Oct. 6—Ivor Fredricks, N. Y. C.----KO by 2
Dec. 7—Russ Davis, Jersey City---------D 6

1949

Feb. 15—Frankie BiFulco, Buffalo--------D 6
Mar. 25—Lee Bohles, Syracuse----------D 6
Apr. 29—Billy Gillard, Syracuse--------KO 3
May 27—Vic Eisen, Syracuse--------KO by 9
Aug. 4—Joey Kushner, Syracuse--------L 6
Nov. 16—Billy Gillard, Syracuse --------W 6
Dec. 14—Frankie Sodano, Binghamton---L 6

1950

Jan. 11—Danny Carabella, Binghamton-L 8
Feb. 20—Charley Titone, Providence ---L 8
Feb. 27—Charley Titone, Brooklyn -----L 8
Apr. 3—Harry La Sane, Holyoke ------L 10
May 24—Tony Spano, Chicago----------L 6
June 8—Mel Hammond, St. Paul--------L 6
June 20—Wilf Desjardis, Winnipeg----Exh. 6
July 10—Jimmy Thomas, St. Louis-----L 6
July 24—Mel Hammond, Austin ----KO by 4
Aug. 2—Manuel Baptisa, Schenectady-W 6
Aug. 21—Al Roberts, Chicago ----------W 8
Sept. 14—Spider Thomas, Chicago -----KO 2
Oct. 2—Bill Grady, Milwaukee--------L 6
Oct. 9—Spider Thomas, Chicago--------W 10
Oct. 18—Tommy Salem, Chicago---------L 6

1951

Jan. 15—George Sinclair, Toronto-------L 6
Jan. 30—Willie Pep, Hartford--------KO by 4
Feb. 13—Glen Flanagan, DuLuth--------L 10
Mar. 14—Kid Centella, Michigan City---W 8
June 18—Ralph Dupas, New Orleans----L 6
July —Auburn Copeland, Flint--------L 8
Oct. 30—"Spider" Thompson, Buffalo KO by 1

1952

Jan. 17—Glen Flanagan, Waterloo ------L 10
Feb. 22—Chico Morales, Phoenix ------D 10
Mar. 11—Bobby Why, Los Angeles --KO by 9
Apr. 8—Bobby Romo, Los Angeles ----L 6

JOE BAKSI

Born, Jan. 14, 1922. Kulpmont, Pa. Nationality, Polish-American. Heavyweight. Height, 6 ft. 1 in.

1940

June 18—Jimmy Brown, Albany, N. Y.--W 4
July 4—Joe Lolito, Albany ----------KO 1
July 16—Danny Roberts, Albany---------D 4
July 30—Mickey Maguire, Albany------W 4
Nov. 4—Johnny Cihlar, N. Y. C.--------W 4
Nov. 19—Tommy Madden, Brooklyn----W 4
Dec. 3—Ernie Petretti, White Plains--KO 1
Dec. 9—Cleo Everett, N. Y. C.----------W 4
Dec. 17—Jack Brazzo, White Plains------W 4

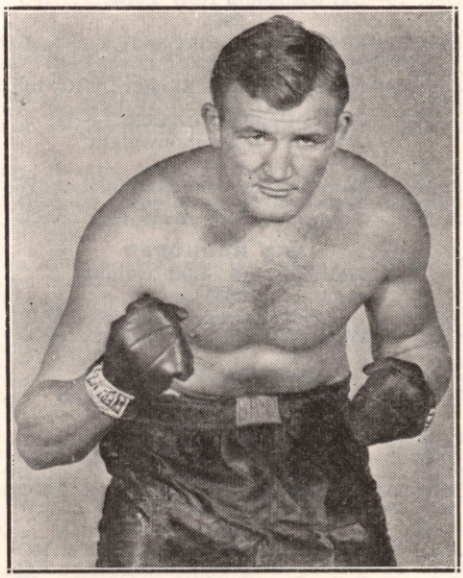

JOE BAKSI, Kulpmont, Pa.

1941

Jan. 10—Frank Poreda, N. Y. C.----------W 4
Feb. 18—Cleo Everett, N. Y. C.----------KO 2
Mar. 4—Bill Tucker, White Plains------W 6
Mar. 19—Jack Rose, N. Y. C.----------KO 1
Apr. 1—Bill Tucker, Brooklyn----------W 6
Apr. 15—Charley Harvey, N. Y. C.--------W 6
May 26—Ralph Kosky, N. Y. C.----------KO 1
June 20—Milton Reeves, Brooklyn------KO 3
July 14—George Higgs, N. Y. C.--------KO 5
July 22—Tommy Madden, Brooklyn----W 4
Aug. 4—Charley Harvey, N. Y. C.-------W 6
Sept. 29—Teddy Wint, N. Y. C.----------L 6
Dec. 4—Indian Red Allen, Elizabeth--KO 2

1942

Jan 8—Charley Wright, Elizabeth----KO 4
Jan. 15—Tommy Gill, Elizabeth--------KO 1
Jan. 20—Dee Amos, N. Y. C.----------W 5
Feb. 5—Dee Amos, Elizabeth----------W 6
Feb. 27—Willie Thomas, Highland Park-W 6
Mar. 12—Herbert Marshall, Elizabeth---W 6
Mar. 27—Al Hart, N. Y. C.----------D 6
May 5—Jimmy DeChard, Wash., D. C.--W
June 15—Jabbo Kenner, Wash., D. C.----D 8
July 7—Bill Poland, N. Y. C.----------D 8
Sept. 15—George Parks, Wash., D. C.---KO 8

1943

Mar. 12—Jimmy Carollo, N. Y. C.-------W 8
Mar. 26—Gus Dorazio, Wash., D. C.-----W 10
Apr. 5—Lou Brooks, Balt., Md.---------W 10
May 10—Gus Dorazio, Phila., Pa.--------L 10
Sept. 29—Henry Jones, Elizabeth, N. J.-KO 7
Oct. 18—Johnny Shkor, Balt., Md.-------W 10
Nov. 19—Herbie Marshall, Wash., D. C.--W 10
Nov. 29—Buddy Walker, Balt., Md.----KO 5

1944

Jan. 17—Dan Merritt, Baltimore------KO 6
Feb. 25—Tami Mauriello, N.Y.C. --------W 10
Mar. 10—Lee Savold, N. Y. C.----------L 10
May 26—Lee Savold, New York City----W 12
Aug. 7—Lee Savold, Chicago----------W 10
Nov. 27—Buddy Knox, Pittsburgh------KO 4

1945

Jan. 26—Lee Oma, N. Y. C.----------L 10
Mar. 8—Gunnar Barlund, Miami-------KO 10
Mar. 30—Lou Nova, N. Y. C. ----------W 10
May 2—Larry Lane, Chicago----------W 10
May 21—Dixie Oliver, Washington-----KO 7
Aug. 2—Jersey Joe Walcott, Camden---L 10
Dec. 3—Jimmy Bell, Baltimore----------L 10
Dec. 28—Freddie Schott, New York------W 10

1946

Aug. 5—Sandy McPherson, Troy------KO 4
Aug. 12—Henry Jones, N. Y. City------KO 5
Sept. 9—Augustino Guedes, Allent'n--KO 4
Nov. 5—Freddie Mills, London--------KO 6

1947

Apr. 25—Bruce Woodcock, London ----KO 7
July 6—Olle Tandberg, Stockholm -----L 10

1948

Aug. 23—Willie Brown, Springfield-----KO 4
Dec. 10—Ezzard Charles, New York--KO by 11

1949

Mar. 21—Angel Sotillo, New Haven-----W 10
Mar. 31—Maynard Jones, Newark------KO 9
Oct. 17—Jim Holden, Newark ----------W 10

1950

Apr. 7—Bernie Reynolds, New York-KO 7

1951

Aug. 30—Art Henri, Mt. Carmel, Pa.----W 10
Oct. 19—Gino Buonvino, New York----KO 1
Dec. 13—Jim Rousse, Troy----------KO 5

1952

Temporarily inactive.

SAMMY BALDELLI

Jessup, Pa., Middleweight

1952

Aug. 4—Gene Eley, Wilkes-Barre ----KO 5
Oct. 13—Joe Lucarelli, Wilkes-Barre --KO 2

FIDEL BALDERAS

Los Angeles, Calif. Featherweight

1952

July 29—Billy Bevil, Los Angeles ------L 4
Aug. 12—Billy Bevil, Los Angeles -------W 4
Sept. 2—Lorenzo, Arana, Los Angeles --W 4
Sept. 16—Joey Sandoval, Los Angeles ---D 4
Sept. 20—Armando Carmona, Hollywood KO 3
June 24—Humberto Carrillo, Torreon KO by 2
Aug. 7—Lorenzo Arana, San Diego----W 4

LEE BALDWIN

Freeport, L. I., N. Y. Light Heavyweight

1951

Dec. 27—Elton Evans, New York City----W 6

1952

Jan. 17—Ned Hicks, New York City------W 6
May 5—Bob Isler, New York City--KO by 2
Nov. 15—Tony Esperti, Brooklyn----KO by 1

RICHARD BALDWIN

Newark, N. J. Middleweight

1952

Jan. 14—Nate Lufkin, Holyoke ----------W 4
May 6—Don McAteer, Newark ---------L 4
May 27—Eddie Matt, Newark ----------W 4
June 17—Ed Dixon, Newark ----------L 4

JUAN (JOHNNY) BALTAZAR

El Paso, Texas. Lightweight

1952

Mar. 7—Marcelino, El Paso ----------D 4
Apr. 4—Lobardo Gomez, El Paso -------L 4
June 4—Lupe Rodriguez, El Paso ------D 4

RAY BANKS

New Orleans. Heavyweight

1952

Feb. 4—Cleveland Williams, New Orleans KO by 1
Mar. 28—Cleveland Williams, New Orleans KO by 1
Aug. 22—Johnny Carr, New Orleans KO by 1

MANUEL BAPTISTA

New York, N. Y., Featherweight

1948

Nov. 4—Jimmy Watkins, New York------L 4
Nov. 30—Milton Rogers, New York-------L 4
Dec. 6—Charley McGarry, Newark------L 6
Dec. 9—Jimmy Watkins, New York-KO by 1
Dec. 13—Milton Rogers, Brooklyn--------L 4
Dec. 18—Joe Rigano, Brooklyn----------L 4

1949

Jan. 3—Rocky Fusco, Newark-----KO by 4
Jan. 13—Henry Reyes, N. Y. C.----------W 4
Jan. 26—Henry Reyes, N. Y. C.----------W 4
Feb. 5—Frank Sapone, Brooklyn--------W 4
Feb. 14—Julie Colon, N. Y. C.----------D 4
Feb. 21—DeWitt Oliver, Newark-------KO 3
Mar. 1—Joe Rigano, Brooklyn----------L 6
Mar. 12—Willie Davis, Brooklyn--------KO 4
Mar. 14—Bill Neri, New Haven----------L 4
Mar. 21—Max Osario, N. Y. C. ----------L 4
Apr. 4—Henry Reyes, Brooklyn--------KO 4
Apr. 8—Shaun McGinnis, N. Y. C.-------L 4
Apr. 11—Bill Proctor, Brooklyn----------W 4
Apr. 16—Ivor Fredricks, Brooklyn-------W 6
Apr. 18—Johnny Scott, Scranton-------KO 2
Apr. 28—Jim Rooney, N. Y. C.--------KO by 4
May 2—Eddie Chavez, Brooklyn---KO by 4
May 7—Massina Sanna, Brooklyn-------L 6
May 17—Bill Neri, Hartford----------L 6
June 13—Fernando Gagnon, Quebec KO by 8
July 7—Frank Sapone, Brooklyn--------W 6
July 15—Jose Cardenas, Long Bch., L. I. L 6
Aug. 9—Mickey McGuire, New Bedford W 6
Aug. 16—Jimmy Lamprey, New Bedford L 6
Sept. 19—Jimmy Lamprey, Holyoke-----W 6
Oct. 10—Jerry Kortright, Holyoke-------L 6
Oct. 18—Paul Roach, Salem ----------L 8
Oct. 24—Jimmy Hegeman, Brooklyn ----L 6
Nov. 3—Sal Ferello, Brooklyn ----------L 6
Nov. 26—Billy Proctor, Brooklyn -------W 4
Dec. 8—Hector Rodriguez, Brooklyn ----------KO by 1

1950

Feb. 27—Gene Smith, Washington--KO by 4
Feb. 14—Pete Crivello, New Bedford----W 6
Mar. 2—Vic Servo, Brooklyn----------W 4
Mar. 9—Hector Maldonado, N. Y.---------L 4
Mar. 13—Julie Colon, Brooklyn--------KO 1

Mar. 18—Tommy Yamaoka, Brooklyn----L 6
Mar. 22—Ovidio Ochoa, New York------L 4
Mar. 27—Hector, Maldonado, Holyoke ----------KO by 5
Apr. 8—Tommy Mamaoke, Waterbury--D 6
Apr. 15—Ovidio Ochoa, Brooklyn--------L 4
Apr. 22—Tommy Yamaoka, Waterbury--W 6
May 4—Lee Bohles, Syracuse------KO by 5
June 20—Rocky Fusco, Staten Island-----L 6
July 14—Tito Valles, Long Beach, L. I.---L 6
Aug. 2—Tommy Baker, Schenectady----L 6
Sept. 19—Frankie Sodano, Mahoney City ----------KO by 4
Dec. 9—Johnny Giaco, Brooklyn--KO by 2

1951

Jan. 3—Tommy Corrick, Toronto------L 6
Jan. 8—Joey Cam, Boston----------KO by 4
Jan. 22—Ronald Gray, Providence------L 4
Jan. 29—Tommy Nee, Boston-------KO by 2
Feb. 5—Dom LaRosa, Wilkes-Barre----L 4
Feb. 19—Harry Deputy, Pottsville------KO 3
Mar. 5—Harry Deputy, Pottsville--KO by 6
Nov. 5—Harold Gomes, Providence KO by 2
Nov. 26—Jerry McGuigan, Boston------ L 4

1952

Jan. 10—Merrill Olmstead, New Bedford L 8
Feb. 18—John Silva, Providence -------L 4
Mar. 17—John Silva, Providence -----KO 1
Mar. 20—John Silva, Fall River ---------L 6
Mar. 31—Harold Gomes, Providence -----L 6
Apr. 7—Johnny Silva, Providence ----L 6
May 1—Al Duarte, Fall River --------L 6
May 5—Tony Grasso, Holyoke --------L 6
May 8—Tommy Tibbs, Fall River ------L 6
June 26—Pat Mallane, Waterbury ------L 8
Oct. 16—Nero Ferry, Fall River --------L 6
Oct. 23—Jimmy Pep, Fall River--------KO 2
Dec. 1—Harold Gomez, Providence------L 6
Dec. 11—Tommy Tibbs, Rall River--------L 6

EMIL BARAO

Hayward, Calif. Lightweight

1946

Oct. 15—Johnny Davis, San Jose----KO by 3
Oct. 27—Parker Stewart, San Francisco-W 4
Nov. 14—Oscar Smith, Santa Rosa--------W 6
Nov. 19—Chuck Edwards, Sacramento--KO 2
Nov. 21—Oscar Smith, Santa Rosa--------L 6

1947

Feb. 18—Manuel Montes, San Jose-------W 4
Feb. 21—Bob Burgess, San Francisco----D 4
May 16—Joe Cherry, San Francisco------D 4
May 20—Connie Smith, San Jose----KO by 2
Aug. 8—Bob Burgess, San Francisco-----D 4
Aug. 13—Benny Walker, Oakland --------L 4
Aug. 15—Mongo Luciano, San Fran..KO by 2
Aug. 25—Jerry Como, San Francisco-----W 4
Sept. 30—Earl Syas, Sacramento----KO by 3
Oct. 7—Hal Holloway, Seattle-----KO by 4
Nov. 4—Dalton Smith, San Diego------KO 1
Nov. 18—Bill Louderman, San Jose-----KO 1
Nov. 25—Earl Syas, San Jose--------KO by 4

1948

Jan. 5—Earl Flynn, San Francisco KO by 3
Mar. 22—Whirley Peppers, San Francisco W 4
Apr. 7—Sam Phillips, Oakland--------KO 1
Apr. 13—Lou Jordan, San Jose----------W 6
Aug. 11—Frankie Brown, Oakland------KO 2
Aug. 25—Frankie Brown, Oakland-------W 4
Sept. 15—Bobby Burgess, Oakland--------L 6
Oct. 6—Ernie Pacheco, Oakland---------D 6
Oct. 13—Bobby Burgess, Oakland--KO by 6

1949

Feb. 9—Fidel Ortiz, Oakland----------KO 3
Feb. 23—Tommy Petty, Oakland--------W 6
Mar. 23—Tommy Petty, Oakland--------L 6
Mar. 29—Woody Harper, San Jose--------L 5
Apr. 6—Tommy Petty, Oakland---------D 6
May 4—Junius Washington, Oakland---L 6
May 18—Ernie Pacheco, Oakland-------KO 4
June 1—Archie Whitewater, Oakland----L 6
June 7—Archie Whitewater, Sacramento L 6
June 17—Tommy Petty, San Francisco---W 6
June 28—Eddie Johnson, San Jose--------D 8
July 26—Baby Leroy, Sacramento-------W 6
Aug. 2—Ernie Greer, San Jose----------L 6
Aug. 24—Baby Leroy, Oakland----------L 6
Aug. 30—Ernie Greer, San Jose ----------D 8
Sept. 27—Kanaru Zavala, San Jose-------W 6
Nov. 16—Bobby Burgess, Oakland -------L 6
Dec. 7—Ernie Greer, Oakland -----KO by 4

1950

Feb. 15—Ernie Greer, Oakland--------KO 6
Feb. 22—Billy Beals, San Francisco----KO 4
Mar. 8—Archie Whitewater, Oakland----L 8
Mar. 15—L. D. Brown, Oakland --------W 6
Mar. 29—Lem Thomas, Oakland--------KO 7
Apr. 12—Tello Cruz, Oakland----------W 8
May 10—Carlos Chavez, Oakland----KO by 6
June 28—Hugh Sublett, Oakland---------W 10
July 12—Henry Davis, Oakland----------W 10
Aug. 1—Manuel Madrid, Los Angeles---W 10
Aug. 23—Henry Davis, Oakland----------L 10
Oct. 25—Johnny Gonsalvez, Oakland----L 10
Dec. 13—Ernie Greer, Oakland ----------L 6

1951

Jan. 31—Beau Jack, Oakland----------L 10
Feb. 9—Elmer Beltz, Hollywood-------KO 6
Feb. 23—Freddie Herman, Hollywood---L 10
Mar. 9—Freddie Herman, Hollywood----L 10
Apr. 11—El Conscripto, Oakland---------D 10
June 22—Don Rogers, Eureka----------KO 1
June 26—Philip Kim, Honolulu----------L 10
July 3—Archie Whitewater, Eureka-----L 10

1952

May 3—Henry Davis, Hollywood ------L 12
Aug. 18—Bob Terrance, Las Vagas-------D 10
Sept. 5—Bob Terrance, Las Vagas--------L 10

ROMEU BARBOSA

Brazil. Lightweight

1952

June —Miguel Cerdan, Pacaembu ----KO 7
June —Miguel Cerdan, Rio DeJan. KO 8
Sept —Luis Ibarra, Buenos Aires ----W 8

BOB BARCLAY

New York City Lightweight

1950

Aug. 7—Tony Amabile, Brooklyn -------L 4
Aug. 21—Jean Robnett, Brooklyn--------L 4
Oct. 31—Libby Manzo, New York---KO by 1

1951

Feb. 6—Sal DiGuardia, New York------L 4
Mar. 11—Herbert McMullin, Brooklyn---L 4
Mar. 15—Jimmy Wilde, Brooklyn--------W 4
Apr. 11—Charley Slaughter, Elizabeth--W 6
Apr. 17—Sal DiGuardia, New York------L 4
Apr. 21—Frankie Freese, Brooklyn------W 4
Apr. 28—Joey Worth, Brooklyn----------W 4
May 4—Mickey Zezza, New York-------L 4
Dec. 19—Benny Uhl, New York ----------D 4
Dec. 28—Sal Rivera, New York------KO by 2

1952

Feb. 25—Benny Riviera, New York ----W 4
Apr. 18—Freddie Messina, New York ---L 6

ELMER BARKSDALE

Baltimore, Md., Featherweight
Born, January 15, 1932.

1950

May 22—Dave Jacobs, Baltimore ------KO 3
July 17—Teddy Harris, Baltimore------KO 3
Oct. 16—Walter Hamm, Baltimore-------W 5
Oct. 30—Eddie Gilchrist, Baltimore----W 6
Nov. 13—Aquila Aquilter, Baltimore KO by 1
Nov. 20—Aquila Aquilter, Baltimore---KO 4
Dec. 11—Johnny Dash, Baltimore-------W 8

1951

Jan. 8—Leo LeBrun, Baltimore--------W 9
Jan. 29—Freddie Russo, Baltimore------W 9
Feb. 26—Charley Titone, Baltimore----KO 4
Apr. 2—Proctor Heinhold, Baltimore---D 10
Apr. 23—Proctor Heinhold, Baltimore---L 10
May 21—Jimmy Cooper, Baltimore------D 10
July 2—Jesus Compos, Baltimore------W 10
Aug. 15—Colin Garcia, Baltimore------KO 3
Sept. 24—Basil Marie, Baltimore-------L 10
Nov. 26—Gene Smith, Washington--KO by 7

1952

Jan. 14—Jimmy Cooper, Washington ----------KO by 8
Feb. 4—Carl Bundy, Richmond--------KO 3

BOBBY BARNES

Buffalo, New York Lightweight

1949

Sept. 27—Scotty Blair, Buffalo----------KO 1
Nov. 15—Jimmy Malatino, Buffalo-----KO 2

1950

Jan. 10—Ralph Magino, Buffalo ------KO 1
May 17—Joey Kushner, Buffalo ------KO 3
June 5—Art Persley, Wilkes-Barre, Pa.--L 6
Sept. 26—Elmer Lakatos, Erie, Pa.-------D 6

1951

Apr. 28—Elmer Lakatos, Youngstown----L 8
May 22—Fred Dukes, Buffalo---------KO 1
June 12—Paul Brooks, Cleveland----KO by 8
Oct. 22—Snuffy Smith, Buffalo---------D 6

1952

Jan. 13—Jay Watkins, Detroit -----KO by 4

JOHN BARNES

Detroit, Mich., Lightweight

1952

Oct. 4—Dennis Harvey, Detroit----------W 4
Oct. 25—Jimmy Sparks, Detroit ---------W 4
Nov. 15—Frank O'Neil, Detroit ----------W 4

RAY BARNES

Detroit, Mich. Middleweight

Born, January 23, 1929.

1946

June 17—Henry Gilkes, Flint----------W 4
June 24—Buddy Kelley, Springfield, O..KO 2
July 3—Bill Griffin, Ypsilanti---------KO 2
July 15—George Felts, Chicago----------W 5
Aug. 1—Edgar Johnson, Chicago------KO 4
Aug. 8—Caesar Cooper, Chicago--------W 6
Aug. 15—John Dillinger, Chicago------KO 3
Aug. 29—Joe Harvey, Chicago----------KO 1
Sept. 5—Stanley Jordan, Chicago-------W 5
Sept. 19—Lynch Travis, Chicago---------W 6
Oct. 16—Larry Ray, Bay City----------KO 5
Oct. 23—Fist Dever, Jackson----------W 8
Nov. 5—Louis Hall, Detroit----------KO 3
Dec. 5—Charlie Daniels, Grand Rapids--W 6
Dec. 12—Bunny Madison, Flint----------W 6

1947

Jan. 3—Horace Wilkins, Chicago------KO 5
Jan. 27—Charlie Eschman, Chicago----KO 4
Feb. 21—Leon Thompson, Chicago------W 8
Mar. 21—Horace Wilkins, Chicago-------W 8
May 9—Jackie Darthart, Chicago-------L 10
June 4—Bill Parsons, Chicago---------KO 2
Oct. 10—DeWitt Dean, Detroit----------W 8
Oct. 23—Russ Baxter, Akron----------W 6
Nov. 25—Willie Edminds, Chicago------KO 3
Dec. 16—Cocoa Kid, Chicago-------KO by 6

1948

(Inactive)

1949

Feb. 8—Jimmy Coleman, Los Angeles --D 5
June 9—Charley Clinton, Windsor ------W 8
Dec. 14—Burl Charity, Detroit ---------KO 4

1950

Jan. 11—Richard Dallas, Detroit-------KO 6
Feb. 3—Bobby Mann, Detroit----------W 8
Apr. 28—Ray Robinson, Detroit----------L 10
May 24—Tommy Yarosz, Detroit---------W 10
Sept. 13—Jimmy Welch, Detroit----------W 8
Nov. 15—Anton Raadik, Detroit---------KO 9

1951

Jan. 3—Billy Brown, Detroit----------W 10
Mar. 7—Kid Alfonso, Detroit----------W 8
Mar. 28—Chuck Hunter, Detroit---------W 10
Oct. 10—Terry Moore, Detroit----------W 10
In U. S. Army.

1952

Apr. 9—Jerome Richardson, Detroit ---W 8
June 25—George Sherman, Detroit ------W 8

JOEY BARNUM

Culver City, Calif. Welterweight

1941-42

Rufus Hill, Ocean Park, KO 2; Bobby Spivak, Ocean Park, W 4; Pee Wee Davis, Ocean Park, W 4; Billy Shaw, Ocean Park, KO 2; Joe Smithers, Ocean Park, D 4; Eddie Scrutchins, W 4; Raoul Solis, Hollywood, L 4; Bob Crittenden, Hollywood, D 4; Jimmy Lydell, Hollywood, L 4; Ray Vargas, Hollywood, KO 2; Jimmy Lydell, Hollywood, W 4; Johnny Lovell, Hollywood, KO 2; Dick Catu, Ocean Park, W 4; Jack Black, Ocean Park, KO 2; Willie Fields, Hollywood, D 4; Gene Mock, Ocean Park, W 6; Soldier Eddie Stanley, Ocean Park, W 6; Dixie Fleming, Ocean Park, W 8.

1943

June 14—Bobby Montoya, Ocean Park --W 6
—Gene Venezuela, Ocean Park-W 6
Aug. 2—Paul Altman, Ocean Park------W 8
—Chuck Railey, Ocean Park-----W 8
Sept. 20—Aldo Spoldi, Ocean Park--------L 10
Oct. 4—Matt Ogelsby, Ocean Park------L 10
Oct. 27—Nick Moran, Los Angeles------D 10
Nov. 30—Nick Moran, Los Angeles------W 10

1944

Jan. 11—Joe Keyes, Los Angeles--------L 10
July 28—Bill Tierney, Hollywood------KO 1
Aug. 11—Nick Moran, Hollywood --------L 10

1945

June 4—Melvin Johnson, Ocean Park---L 10
July 30—Johnny Bratton, Chicago ------W 8
Aug. 20—Gene Spencer, Chicago --------W 8
Sept. 28—Juan Carrero, N. Y. C. --------KO 6
Oct. 19—Willie Joyce, Chicago ----------D 10
Nov. 23—Willie Joyce, Chicago --------L 10

1946

Mar. 15—Frankie Conti, Worcester------W 10
May 6—Wesley Mouzon, Philadelphia--L 10
June 5—Al Deacon, Worcester --------KO 5
Sept. 17—Enrique Bolanes, Los Angeles--L 10
Dec. 17—John Thomas, Los Angeles-----L 10

1947

Jan. 14—Julius Mendez, San Jose ------D 10
Feb. 25—Bob Montgomery, Los Ang..KO by 7
Apr. 3—Eddie Hudson, San Diego ------W 10
Apr. 18—Memo Llanes, Hollywood ------W 10
June 17—Bobby Yaeger, Los Angeles----D 10
July 8—Bernard Docusen, Los Ang..KO by 7
Nov. 18—Frankie Fernandez, Honolulu
KO by 8

1948

(Inactive)

1949

Jan. 17—Mario Trigo, Ocean Park-------W 10
Mar. 21—Jean Mougin, Ocean Park------W 10
Apr. 11—Jean Mougin, Ocean Park------W 10
Apr. 18—Bolton Ford, Ocean Park------W 10
June 29—Johnny Gonzalves, Oakland-----L 10
July 18—Maxie Docusen, New Orleans---L 10
Sept. 12—Maxie Docusen, New Orleans---L 10
Oct. 4—Maxie Docusen, Shreveport, La. L 10

1950

Jan. 2—Enrique Bolanos, Mexicali-KO by 2
Mar. 21—Tony Mar, Houston----------W 10
Apr. 5—Keith Hamilton, New Orleans--W 10
Apr. 11—Choforo Martinez, Houston--KO 5
May 1—Del Flanagan, New Orleans----L 10

1951

Jan. 16—Mario Trigo, San Antonio------L 10
Feb. 1—Charley Salas, Phoenix--------L 10
Feb. 26—Baby Ortiz, Ocean Park--------W 10
Mar. 6—Rudy Cruz, San Antonio -------L 10
Mar. 27—Nick Moran, San Antonio------L 10

1952

June 19—Art Aragon, Albuquerque--KO by 2

NORMAN BARON

Brooklyn, N. Y., Middleweight

1952

Nov. 4—Carmine D'Attilo, New York----L 4
Nov. 17—Gary Garofola, Brooklyn--------L 4
Dec. —Mike Gillen, New York ---KO by 2

GABRIEL BARRAGAN

Mexican Welterweight

1950

June 28—Mario Terry, Mexico City------L 10
Aug. 20—Jorge Castro, Mexico City-----W 10
Oct. 4—Memo Garmendia,
Mexico City ----------KO by 6
Oct. 25—Memo Garmendia, Mexico City--D 10

1951

Jan. 17—Memo Garmendia, Mexico City-W 10
Feb. 17—Kid Filipino, Mexico City------L 10
May 12—Manuel Villagram,
Mexico City----------KO 7
June 16—Lalo Gallardo, Mexico City-----W 10
Aug. 11—Ray Perez, Mexico City-------KO 8
Sept. 2—Memo Garmendia, Mexico City
KO by 2

Oct. 7—Lucio Moreno, Mexico City..KO 8
Dec. 12—Jorge Castro, Mexico City.....L 10

1952

Jan. 23—Guillermo Moreno, Mexico City KO 9
Apr. 5—Pedro Alvarez, Mexico City...KO 3
Aug. 2—Carlos Martinez, Mexico City W 10
Oct. 20—Bobby Dykes, Miami ....KO by 6

BUD BARRETT

Philadelphia, Pa. Lightweight

1952

Feb. 16—Tony Carlini, Philadelphia.....L 4
Mar. 8—Frankie Giosa, Philadelphia ..W 6
Mar. 10—Bernie Gaeta, Trenton.....KO 3
Oct. 11—Bernie Goldstein, Phil.....KO 1
Oct. 18—Frankie Giosa, Philadelphia..KO 1

ALFREDO BARRETTO

Pasid, P. I. Featherweight

1952

July 5—Speedy Reyes, Rizal .....D 6
Oct. 18—Parang Kid, Lingayen.....KO 4

LOU BARRY

Detroit, Mich., Middleweight

1947

Apr. 12—Jack Thomas, Akron.....W 4
Apr. 29—Jimmy Keiger, Akron.....KO 3
May 14—Pete McNamara, Akron.....KO 3
May 28—Tony Brush, Akron.....L 4
Oct. 21—Oliver Brooks, Detroit.....KO 2
Oct. 23—Bill Partin, Akron.....W 5
Oct. 28—Aurie Gauthier, Detroit.....KO 2
Nov. 12—Joey Kezele, Akron.....W 5

1948

Jan. 5—Jack Brittie, Pittsburgh.....L 3

1949–1951
(Inactive)

1952

Sept. 6—Don Berry, Detroit.....W 4
Sept. 20—Don Berry, Detroit.....KO 2
Oct. 11—Dick Morgan, Detroit.....KO 3
Oct. 20—Jimmy Guey, Detroit.....KO 4
Nov. 8—George Knowles, Detroit.....KO 4
Nov. 22—John Dean, Detroit.....L 4

LOU BARTFIELD

New York, N. Y., Weterweight

1952

Mar. 11—Danny Robert, Newark .....KO 1
Apr. 8—Frankie Martin, Newark ..KO by 3
Apr. 19—Vigilio Rivera, Brooklyn ....KO 4
May 19—Pat Chiccola, Brooklyn .....KO 1
May 26—Johnny Crews, Brooklyn .....KO 1
July 29—Jimmy Crain, Newark .....KO 1
Aug. 27—Braxton Reed, Garden .....W 4
Oct. 7—Nat Terranova, New York .....D 4
Oct. 13—Teddy Rosado, Brooklyn .....KO 1
Nov. 12—Jimmy Scolaro, New York.....L 4

MELVIN BARTHOLOMEW

New Orleans, La. Negro Welterweight

1943

Jan. 15—Charles Wright, New Orleans..L 4
Mar. 26—Charley Wright, New Orleans..D 4
Aug. 1—Kenneth Hurst, New Orleans.....KO by 1

1944

Feb. 11—Leonard Ceasar, New Orleans..L 4
May 12—Pap Ross, New Orleans.....KO 3
May 26—Willie Brent, New Orleans.....L 6
June 10—Willie Brent, New Orleans.....L 6
June 16—Leonard Ceasar, New Orleans.W 6
July 21—Leonard Ceasar, New Orleans..D 6
Aug. 25—Leonard Germaine, New Orleans .....D 5
Sept. 15—Johnny Monroe, New Orleans.W 6
Oct. 20—Lucky Reed, New Orleans.....W 6
Dec. 1—Johnny Monroe, New Orleans.W 6
Dec. 8—Ace Miller, New Orleans.....L 8
Dec. 22—Johnny Monroe, New Orleans..D 6

1945

Mar. 19—Jimmy Martin, Chicago.....KO 4
Apr. 2—Nick Stenson, Chicago.....L 5
Apr. 20—Tiger Stewart, New Orleans....W 8
May 14—Johnny Bratton, Chicago...KO by 4
May 20—Bill Heath, New Orleans.....W 8
July 9—Joe Brown, New Orleans.....KO 3
Aug. 24—Billy Heath, New Orleans.....L 8
Aug. 31—Hubert Samuels, New Orleans..L 8
Sept. 19—Jimmy Florita, Oakland.....W 8
Sept. 26—Will Jones, Oakland.....L 6
Oct. 17—Jess Flores, San Francisco.....L 6
Nov. 11—Herbert Williams, New Orl.....L 10
Nov. 30—Melvin Sentine, New Orleans.KO 8

1946

Jan. 13—Stanley Jordan, New Orleans..W 10
Jan. 20—Al Gomez, New Orleans.....W 10
Jan. 27—Jimmy Joyce, New Orleans....W 10
Apr. 15—Verne Bybee, San Francisco....L 10
June 28—Richard Polite, New Orl...KO by 8
Aug. 28—Bobby Jones, San Francisco....L 6
Oct. 7—Al Adams, Chicago.....W 6

1947

Feb. 17—El Conscripto, Mexico City.....L 10
Mar. 12—Regino Aguila, Mexico City ....L 10
Mar. 28—Joe Brown, New Orleans .....W 10
Apr. 11—Oscar Lewis, New Orleans ....KO 7
May 9—Sandy Sadler, New Orleans....L 10
July 4—Joe Brown, New Orleans .....L 10

1948

Jan. 14—Benny Walker, San Francisco D 6
Feb. 11—Leroy Willis, Oakland .....D 6
Mar. 29—Irwin Steen, San Diego.....NC 8
July 25—Lester Felton, New Orleans.....L 6
Oct. 15—Junius West, New Orleans.....W 8
Nov. 1—Leonard Ceasar, New Orleans.KO 5
Dec. 3—Arthur Presley, New Orleans...W 10

1949

Jan. 7—Johnny Bratton, New Orleans..L 10
May 27—Freddie Dawson, New Orleans..L 10
Oct. 8—Tuzo Portuguez, Havana..KO by 8
Nov. 22—Billy Patterson, Washington ...L 8
Dec. 3—Paddy Young, Brooklyn .....L 8

1950

Jan. 23—Cliff Dyes, Miami.....D 8

1951

May 11—Leonard Ceasar, New Orleans.KO 4
June 1—Chico Lynch, New Orleans.....W 10

1952

July 11—Joe Brown, New Orleans .....L 10
Aug. 22—Bob Green, New Orleans .....W 10

FRED BARTUCH

Chicago, Ill., Welterweight

1950

July 10—Jim Martin, Chicago.....W 4
July 24—Clayton Roberts, Chicago.....W 4
Sept. 7—Bobby Anderson, Chicago....KO 3
Oct. 23—Charley Brackey, Chicago .....W 4

1951

June —Wesley Brown, Chicago.....W 4
Aug. 9—Johnny Hairston, Hollywood...D 4
Aug. 14—Johnny Hairston, Los Angeles..L 4
—Ezzard Davis, Las Vegas.....W 4
—Rocky Slater, Hollywood.....D 4
—Ernie Dickson, Las Vegas.....KO 4

1952

Feb. 18—Johnny "Red" Evans, Chicago KO by 2
July 28—Herb Schoen, Chicago ...KO by 4

WESBURY BASCOM

St. Louis, Mo., Light Heavyweight
Born, Feb. 7, 1929, Tuskegee, Ala.

1950

July 10—Dick Duckworth, St. Louis...KO 1
July 31—Dick Cherry, St. Louis.....W 4
Oct. 5—Charles Lackey, St. Louis....KO 1
Nov. 1—LeRoy Scales, St. Louis.....W 4
Dec. 6—Buck Raven, St. Louis.....KO 2

1951

Jan. 10—Bobby Spaeth, St. Louis.....KO 1
Apr. 4—Vern Mitchell, St. Louis.....W 10
May 16—Nick Barone, St. Louis.....KO 6
May 30—Johnny Summerlin, Chicago..KO 3
June 17—Tommy Arthur, Kansas City..KO 1
Aug. 14—Watson Jones, El Paso.....W 10
Nov. 15—Bob Satterfield, St. Louis.....W 10
Dec. 27—Lloyd Gibson, Wichita.....KO 4

1952

Jan. 9—Cesar Brion, St. Louis .....L 10
Feb. 11—Larry Watson, Chicago .....L 8

Apr. 21—Larry Watson, St. Louis ----- KO 5
June 2—George Powell, Chicago ------- W 10
Oct. 22—Jimmy Bivins, St. Louis ------- L 10
Dec. 1—Tommy Harrison, Providence--- L 10

FRANKIE BASIL

Fulton, N. Y. Lightweight

1948

Dec. 2—Johnny Cottman, Auburn, N.Y. KO 5
Dec. 8—Johnny Cottman, Binghamton-- L 4
Dec. 14—Pete Tomaino, Buffalo---------- L 4

1949

Jan. 12—Hubert Winfield, Binghamton-- D 4
Jan. 25—Jimmy Evans, Syracuse--------- D 4
Feb. 2—Bob Smith, Binghamton-------- W 4
Feb. 9—Frankie Adams, Binghamton-- W 4
Mar. 18—Don Hart, Syracuse---------- L 4
Apr. 4—Sal Brown, Rochester---------- L 4
Apr. 28—Herbie Eaton, Rochester------- W 4
May 18—Jimmy Evans, Syracuse--------- D 4
May 23—Sal Sortino, Rochester-------- KO 2
June 1—Jimmy Evans, Binghamton----- W 4
June 7—Charlie Turner, Syracuse------ W 4
June 14—Herbie Eaton, Utica---------- KO 2
June 23—Ted Harris, Syracuse---------- KO 3
July 12—Charley Turner, Syracuse------ L 4
July 20—Bobby Smith, Binghamton------ W 4
Oct. 12—Jimmy Carden, Binghamton --- L 4
Dec. 5—Larry Burris, Binghampton ---- L 6

1950

May 2—Lonnie Allison, Buffalo--------- W 4
July 12—Dave Mitchell, Hamilton-------- L 6
July 19—Aime Gauthier, Montreal-------- L 4
Nov. 14—Mickey McKee, Buffalo--------- L 4

1951

Feb. 7—Mal Witteman, Binghamton---- L 4
Aug. 1—Roosevelt Cook, Utica---------- W 4

1952

May 29—Eddie Peron, Syracuse ------ KO 1
July 31—Loren Wilderich, Syracuse KO by 2
Sept. 16—Loren Wilderich, Syracuse---- KO 3
Oct. 20—Larry Bibbs, Syracuse---- KO by 2

CARMEN BASILIO

Syracuse, N. Y. Welterweight

Born, April 2, 1927, Canastota, N. Y.

1948

Nov. 24—Jimmy Evans, Binghamton--- KO 3
Nov. 29—Bruce Walters, Syracuse------ KO 1
Dec. 8—Eddie Thomas, Binghamton---- KO 2
Dec. 16—Rollie Johns, Syracuse--------- W 6

1949

Jan. 5—Johnny Cunningham, Binghamton ---------- D 6
Jan. 19—Jay Parlin, Binghamton-------- D 6
Jan. 25—Ernie Hall, Syracuse---------- KO 2
Feb. 19—Luke Jordan, Rochester-------- W 6
Mar. 18—Jimmy Drain, Syracuse------- KO 3
Apr. 20—Elliott Throop, Syracuse------ KO 1
May 18—Jerry Drain, Syracuse--------- KO 3
May 2—Connie Thies, Rochester--------- L 6
May 18—Johnny Clemmons, Syracuse-- KO 3
June 7—Johnny Cunningham, Syracuse KO 2
July 12—Jesse Bradshaw, Syracuse---- KO 2
July 21—Sammy Daniels, Utica---------- W 8
Aug. 2—Johnny Cunningham, Syracuse L 8
Aug. 17—Johnny Cunningham, Syracuse ---------- W 8
Sept. 7—Tony DiPelino, Rochester------ W 8
Sept. 30—Jackie Parker, Syracuse------ KO 3

1950

Jan. 10—Sonny Hampton, Buffalo------- W 8
Jan. 24—Cassil Tate, Buffalo---------- W 8
Feb. 7—Adrien Mogart, Buffalo-------- KO 7
Mar. 6—Lew Jenkins, Syracuse--------- W 10
Mar. 27—Mike Koballa, Brooklyn-------- L 8
Apr. 12—Gaby Ferland, New Orleans---- D 10
May 5—Gaby Ferland, New Orleans--- KO 1
June 21—Guillermo Giminez, New Orleans ---------- KO 8
July 31—Guillermo Giminez, New Orleans ---------- KO 9
Aug. 28—Eddie Giosa, New Orleans------- L 10
Dec. 15—Vic Cardell, New York--------- L 10

1951

Mar. 9—Flora Hota, Syracuse---------- W 8
Apr. 12—Eddie Giosa, Syracuse---------- W 10
May 29—Lester Felton, Syracuse-------- L 10
June 18—Johnny Cesario, Utica---------- L 10
Sept. 17—Shamus McCrae, Syracuse----- W 8
Sept. 26—Ross Virgo, New Orleans------- L 10

1952

Feb. 4—Emmett KO Norris, Wilkes-Barre W 10
Feb. 28—Jimmy Cousins, Akron --------- W 8
Mar. 31—Jackie O'Brien, Wilkes-Barre W 10
May 29—Chuck Davey, Syracuse ------- D 10
July 16—Chuck Davey, Chicago -------- L 10
Aug. 20—Billy Graham, Chicago ------- L 10
Sept. 22—Baby Williams, Miami Beach W 10
Oct. 20—Sammy Giuliano, Syracuse --KO 3
Nov. 18—Chuck Foster, Buffalo--------- KO 5

JOSE BASORA

Born, February 8, 1918. Nationality, Puerto Rican. Middleweight. Height, 6 ft.

1939

Jan. 7—Artie Baker, Brooklyn, N. Y.--- KO 1
Jan. 20—Carl Fiore, N. Y. C.---------- KO 1
Jan. 31—Ernest Robinson, Bronx, N. Y.--- W 4
Feb. 17—Joe Bologna, N. Y. C.---------- D 4
Feb. 28—Johnny Troncone, Bronx, N.Y. KO 1
Mar. 17—Doug March, N. Y. C.---------- KO 1
Apr. 28—Nat Kadin, N. Y. C.---------- KO 1
May 30—Jackie Murray, Bronx, N. Y.--- KO 4
June 3—Tony Greb, Mt. Frdm., N. J.---- KO 2
June 17—Billy Ryans, Mt. Frdm., N. J.--- KO 2
July 13—Jackie Stewart, N. Y. C.------- KO 2
July 25—Joe Rettig, Garfield, N. J.------- KO 7
Aug. 7—Baby Kid Chocolate, Mt. Frdm., N. J.---------- KO 1
Sept. 15—Bobby Masters, Mt. Frdm., N.J. KO 1
Oct. 10—Tony Greb, Bronx, N. Y.------- KO 3
Nov. 18—Joe Butch Lynch, N. Y. C.------- W 6
Dec. 9—Seaborn Ashley, N. Y. C.------- KO 4

1940

Jan. 10—Larry Kellum, N. Y. C.--------- W 6
Feb. 15—Lambertine Williams, Balt., Md. W 6
Feb. 29—Vic Finazzo, Balti., Md.------- KO 6
Apr. 10—Joe Butch Lynch, N. Y. C.------ KO 1
May 1—Willis Parker, N. Y. C.---------- KO 3
May 23—Milo Theodorescue, N. Y. C.--- W 6
July 5—George Costulis, Mt. Frdm, N.J. KO 7
Aug. 13—Enzo Iannozzi, Astoria, L. I.--- KO 1
Aug. 21—Joe Sutka, Chicago---------- W 6
Dec. 2—Lambertine Williams, Balti., Md.---------- KO 2

1941

Jan. 13—Jay Macedon, N. Y. C.---------- W 8
Jan. 27—Vince Fratello, N. Y. C.--------- W 8
Mar. 2—Kid Tunero, Havana, Cuba----- L 10
Mar. 7—Antonio Fernandez, N. Y. C.--- L 8
Apr. 14—Pat Mangini, N. Y. C.---------- KO 2
June 18—Jerry Fiorello, N. Y. C.-------- W 4
Sept. 11—Coley Welch, Portland---------- L 10
Sept. 29—Holman Williams, N. Y. C.------ L 6
Oct. 28—Coley Welch, Portland---------- L 10

1942

Jan. 9—Holman Williams, N. Y. City---- L 6
Mar. 13—Frankie Saia, Philadelphia---- KO 5
Mar. 30—Otto Blackwell, Pittsburgh---- W 8
May 12—Jacob La Motta, New York City D 10
June 16—Jacob La Motta, New York City W 10
July 28—Buddy O'Dell, New York City-- W 8
Aug. 17—Ezzard Charles, Pittsburgh KO by 5
Sept. 15—Ossie Harris, Pittsburgh-------- W 10
Oct. 22—Yg. Kid Robinson, Phila------ KO 5
Nov. 2—Warren Peterson, Holyoke---- KO 8
Nov. 19—Sam Turner, Philadelphia---- KO 8
Nov. 30—Joe Carter, Newark---------- D 8
Dec. 15—Ernie Cat Robinson, Holyoke-- KO 8

1943

Jan. 11—Gene Buffalo, Holyoke-------- W 10
Jan. 25—Johnny Walker, Philadelphia-- W 10
Mar. 26—Jackie Cooper, N. Y. C.-------- W 8
June 17—Andy Holland, Springfield------ D 2
(Bout halted on account of rain)
July 9—Jimmy Moore, Leiperv., Pa.--- KO 2
July 19—Al Franklin, Phila., Pa.------- KO 2
Aug. 9—Holman Williams, Phila., Pa.---- W 10
Sept. 17—Jake La Motta, Detroit-------- L 10
Oct. 15—Fritzie Zivic, Detroit --------- W 10
Nov. 20—Ossie Harris, Brooklyn -------- W 10

1944

Feb. 18—Len Wadsworth, Detroit------- W 10
Mar. 13—Harold Jamaica Smith, Philadelphia ---------- KO 3
Apr. 10—Holman Williams, San Francisco ---------- L 10
Aug. 14—Jimmy Mandell, Pittsburgh--- KO 2

Aug. 29—Ossie Harris, Pittsburgh------KO 4
Sept. 11—Ossie Harris, Pittsburgh-------W 10
Oct. 2—Holman Williams, Philadelphia-D 10
Oct. 30—Al Jolson, Buffalo----------KO 3

1945

Apr. 9—Van McNutt, Philadelphia----KO 6
May 14—Ray Robinson, Philadelphia-----D 10
Aug. 10—Jacob La Motta, N. Y. C.---KO by 9

1946

Jan. 29—Zerbo Iguama, San Juan, P. R.-W 10
Mar. 17—Mario Raul Ochoa, San Juan---W 10
(For Antilles Title)
July 4—Mario Ochoa, San Juan-------KO 3
Sept. —Roy Miller, San Juan----------W 10

1947

Apr. 15—Baby Sims, San Juan ----------W 10
June 10—Bobby Richardson, Ygstwn------W 10
June 27—Tommy Yarosz, Detroit --------L 10
Oct. 12—Jota Jota Fernandez, Caracas-KO 3
Nov. 3—Holman Williams, San Juan----W 10

1948

Feb. 9—Joe Reddick, Brooklyn--------KO 6
Feb. 23—Billy Cooper, Brooklyn-------KO 8
Mar. 3—Holman Williams, Chicago----KO 4
Mar. 29—Carl Buddy Farrell, N. Y. C.--KO 1
Apr. 30—Henry Chemel, San Juan-----KO 4
June 9—Burl Charity, N. Y. C.----------W 8
June 28—Jimmy Sherrer, Chicago--------W 10
July 22—Wylie Burns, Philadelphia----KO 8
Aug. 26—Bee Bee Wright, Philadelphia--L 8
Oct. 20—Bert Lytell, San Juan----------L 10
Nov. 23—Tony DeMicco, Miami--------KO 8
Dec. 15—Jimmy Curl, Miami----------W 10

1949

Jan. 19—Jimmy Curl, Coral Gables------W 10
Mar. 2—Henry Brimm, N. Y. C.----------D 10
Apr. 14—Vern Lester, N. Y. C.---------KO 6
May 4—Henry Brimm, N. Y. C.---------W 10

1950

Feb. 15—Jimmy Beau, New York--------L 8
May 10—Billy Corbett, Scranton--------KO 7
Aug. 25—Ray Robinson, Scranton---KO by 1

1951

Jan. 22—Holly Mims, Philadelphia-KO by 8
June 8—Terry Moore, New York--------L 8
July 9—Billy Kilgore, Miami----------L 10
Aug. 21—Harry Matthews, Portland-KO by 4

1952

Mar. 3—Al Winn, N. Y. C. ----------W 8
June 16—Robert Villemain, Brooklyn --L 10

PERCY BASSETT

Philadelphia, Pa., Featherweight

Born, 1928.

1947

July 31—Joe Camarata, Atlantic City--KO 3
Oct. 9—John Settles, Atlantic City----KO 5
Oct. 16—Tommy Trout, Atlantic City--KO 2
Oct. 23—Billy Proctor, Atlantic City----W 6
Oct. 30—Jimmy Brown, Atlantic City--KO 5
Nov. 6—Paul Jones, Atlantic City-----KO 2
Nov. 11—Tony Cocco, Philadelphia-------W 6
Dec. 4—George Knox, Atlantic City---KO 2
Dec. 18—Joey Longo, Atlantic City ----KO 3

1948

Jan. 22—Angelo Ambrosano, Atlan. City W 8
Feb. 5—Jimmy Parlin, Atlantic City--KO 7
Feb. 19—Jimmy Parlin, Atlantic City----W 8
Mar. 4—Filberto Osario, Atlantic City--W 8
Apr. 1—Jimmy Champagne, Atln. City KO 2
Apr. 12—Mel Neary, Philadelphia-------KO 2
Apr. 29—Ray Jones, Atlantic City-------W 8
May 27—Johnny Forte, Atlantic City----W 8
July 22—Brown Lee, Philadelphia-------W 6
Aug. 2—Danny Carabella, Wilkes-Barre-W 8
Sept. 28—Billy Gillard, Philadelphia----KO 4
Oct. 14—Reuben Davis, Philadelphia---KO 5
Nov. 8—Walter Cabey Lewis, Phila.---KO 10
Nov. 23—Bobby Bell, Philadelphia------KO 7
Dec. 6—Archie Wilmer, Philadelphia--KO 1
Dec. 14—Al Gaultiere, Philadelphia----KO 7
Dec. 23—Brown Lee, Atlantic City-------L 8

1949

Jan. 31—Brown Lee, Philadelphia------W 10
Feb. 10—Archie Wilmer, Philadelphia---W 8
Feb. 28—Lew Jenkins, Philadelphia------W 10
Apr. 4—Eddie Giosa, Philadelphia-------L 10

PERCY BASSETT, Philadelphia, Pa.

Apr. 21—Luis Ramos, Philadelphia-----KO 6
May 5—Young Junior, Atlantic City KO 3
Oct. 13—Bernie Peters, Philadelphia---KO 7
Oct. 26—Tomas Beato, Philadelphia ---KO 4
Nov. 10—Danny Webb, Philadelphia ---KO 6
Dec. 8—Aaron Joshua, Philadelphia---KO 3
Dec. 29—Santa Bucca, Philadelphia----KO 4

1950

Jan. 19—Eddie Giosa, Philadelphia------W 10
Jan. 30—Eduardo Carrasco, Phila.------KO 4
Feb. 13—Proctor Reinhold, Atl. City----W 10
Mar. 2—Orlando Zulueta, Philadelphia-W 10
Mar. 13—Jesue Compo, Atlantic City---KO 3
Apr. 19—Proctor Reinhold, Phila.-------W 8
Apr. 24—Mario Pacheco, Holyoke------KO 10
July 12—Terry Young, Philadelphia---KO 7
July 29—Orlando Zulueta, Havana------W 10
Aug. 19—Miguel Adevedo, Havana-----KO 3
Sept. 30—Miguel Mendivil, Havana-----KO 2
Dec. 20—Sonny Boy West, New York---KO 7

1951

Jan. 4—Teddy Davis, Washington------W 10
Jan. 30—Harold Dade, Philadelphia---KO 8
Feb. 7—James Carter, New York--------L 10
Mar. 5—James Carter, Philadelphia----W 10
May 7—Charley Riley, Philadelphia--KO 4
June 25—Charley Riley, St. Louis----KO by 2

1952

Mar. 31—Frankie Sodano, Philadelphia KO 9
June 16—Ray Powell, Allentown ------KO 1
Aug. 24—Federico Plummer, Panama City D 10
Oct. 20—Teddy Davis, Brooklyn -------L 10
Oct. 28—Charley Riley, Washington-----W 10
Nov. 17—Teddy Davis, Philadelphia-----W 10

FREDDY BASTIDAS

Los Angeles, Cal., Bantamweight

1950

Jan. 27—Jimmy Dunn, SanDiego--KO by 3
Apr. 21—Jimmy Dunn, San Diego-------L 6
May 26—Bob Holliday, San Diego--KO by 4

1951

(Inactive)

1952

Oct. 11—Jimmy Hairston, Hollywood----L 4
Oct. 16—Danny Duran, Los Angeles-KO by 1
Oct. 18—Vince Delgrado, Hollywood-----L 4
Dec. 2—Luis Cotero, Los Angeles--------D 4
Dec. 9—Luis Cotero, Los Angeles-------W 4
Dec. 18—Joey Sandoval, Los Angeles-----D 3
Dec. 23—Billy Evans, Los Angeles--KO by 3

LARRY BATAAN
Philippine, Bantamweight

1951

June 7—Tanny Campo, Cebu ----------D 10
Sept. 23—Kid Misamis, Manila ---------W 10

1952

Mar. 5—Bonnie Espinosa, Manila ------W 10
July 26—Charmen Songkitrat, Ritzal --W 12
Sept. 28—Bonnie Espinosa, Davao City---D 10

JACK BATSON
Charlotte, N. C. Heavyweight

1951

Mar. 9—Fred Krueger, Charlotte --KO by 6
Oct. 3—Frank Plaske, Miami Beach --KO 3

1952

Feb. 8—Eddie Green, Aiken ----------L 10
Feb. 15—Eddie Cowell, Aiken ----------D 10
Mar. 7—Hal Meredith, Aiken ----------D 10
Apr. —Jimmy Cagon, Aiken --------KO 2
Apr. —Hal Meredith, Aiken ---------KO 3

BILL BAUERSFELD
Topeka, Kansas, Welterweight

1952

Mar. 20—Sammy Rosan, Topeka----------D 4
Apr. --—Don Costello, Topeka------KO by 3
Nov. --—Bob Eaton, Topeka ----------L 4

LEO BAYARD
New Orleans. Lightweight

1952

Apr. 14—Richard Gee, New Orleans ----L 4
Oct. 6—Martin Coscino, New Orl. KO by 2
Oct. 14—Clay Haley, New Orleans KO by 2

TOMMY BAZZANO
(Jimmy Parlo)
Middletown, Conn. Welterweight

1947

Oct. 23—Billy Murray, Worcester-------W 6
Nov. 3—Willie Griffin, Holyoke--------W 5
Nov. 18—Jack Armstrong, Hartford------L 4
Nov. 24—Bobby Ellis, New Britain-----KO 5
Dec. 15—Jack Armstrong, New Britain--D 6

1948

Jan. 1—Eddie Richmond, Fall River----W 6
Jan. 12—Jimmy Lynch, Holyoke--------W 6
Jan. 19—Art Garcia, New Britain------KO 4
Jan. 25—Rolly Johns, Holyoke----------D 6
Feb. 2—Natie Brown, Holyoke----------L 8
Mar. 8—Billy Morris, Holyoke----------L 6
June 8—Billy Johns, Pittsfield---------W 6
June 14—Sammy Walker, Pittsfield------D 6
June 18—Sammy Walker, No. Adams----W 6
June 21—Rolly Johns, Troy ----------D 6
Aug. 2—Tiger Flowers, Springfield------W 5
Aug. 6—Angel Chavez, No. Adams-----W 6
Aug. 12—Billy Morris, Waterbury--------W 6
Aug. 20—Jack Armstrong, New London KO 2
Sept. 2—Lenny Trader, Waterbury------W 6
Sept. 13—Angel Chavez, Springfield------W 6
Sept. 16—Lenny Trader, Waterbury-----KO 6
Sept. 20—Fairest Norman, Holyoke ------L 6
Oct. 4—Rolly Johns, Holyoke----------W 6
Oct. 11—Jimmy Strong, New Haven-----W 6
Oct. 18—Eddie Richardson, Holyoke-----W 6
Oct. 27—Fairest Norman, Bridgeport----L 6
Nov. 19—Billy Morris, Bridgeport--------W 6
Nov. 22—Billy Lee, New Haven----------L 6
Dec. 6—Rolly Johns, Holyoke ----------D 6

1949

Jan. 3—Frankie Ross, Holyoke-----KO by 3
Jan. 11—Lenny Trader, Hartford---KO by 2
Feb. 14—Billy Morris, Holyoke----------W 6
Feb. 22—Lenny Trader, Hartford--------W 8
Mar. 8—Vic Cardell, Hartford----------L 8
Mar. 15—Jimmy Milligan, Hartford-----W 8
Mar. 18—Johnny Dudley, Norwich-----KO 3
Mar. 30—Pat Kelly, N. Y. C.----------W 6
Apr. 8—Whitey Kozey, Norwich-------KO 3
Apr. 19—Billy Patterson, Hartford-------W 8
Apr. 29—Leon Brown, Norwich----------W 6
May 16—Francisco Torres, Meriden---KO 4
May 27—Lenny Trader, New London----W 8
June 25—Leo Sawicki, New London--KO by 7
Aug. 2—Vic Cardell, Hartford----------L 10
Aug. 16—Sal DiMartino, Hartford---KO by 10
Sept. 20—Billy Morris, Waterbury------KO 1
Sept. 27—Tommy Mack, Hartford----KO by 5
Oct. 19—Tommy Ciarlo, Waterbury -----L 10
Nov. 16—Tommy Ciarlo, Waterbury -----L 10
Nov. 22—Charley Soter, Hartford ------NC 5
Dec. 7—Ben Jones, New York----------W 8
Dec. 27—Tony Baldoni, New York------L 8

1950

Jan. 17—Johnny Potenti, White Plains---L 8
Jan. 27—Glen Hendershot, Palm Beach--W 8
Feb. 7—Pete Kennedy, White Plains--KO 6
Feb. 22—Jerry Fleming, Miami----------W 6
Mar. 14—Billy Wyatt, White Plains----KO 4
Mar. 3—Chief Crazy Horse, Palm Beach-W 8
Apr. 4—Vic Cardell, White Plains------L 8
Apr. 25—Aldo Minelli, White Plains-----L 8
May 23—Carmine Fiore, White Plns..KO by 4
July 14—Billy Graham, Long Beach, L. I..L 10
Aug. 2—Johnny Cesario, Scranton------L 6
Nov. 2—Artie Diamond, Brooklyn-----KO 7

1951

Jan. 2—Sonny Levitt, New York-------W 8
Feb. 27—Jackie Keough, New York------L 8
Apr. 17—Pennington Brown, St. Louis---L 6
Apr. 27—Bobby Sanders, San Fran.----KO 2
June 6—Frankie Palermo, Brooklyn---KO 4
July 18—Johnny Lombardo, Brooklyn--W 8
Aug. 14—Joe Garza, Brooklyn----------KO 5
Sept. 14—Joe Giardello, New York-------L 6
Oct. 13—Phil Burton, Brooklyn---------L 8
Nov. 19—Raoul Perez, New York---------L 8
Dec. 1—Ike Jenkins, Brooklyn--------KO 6

1952

Jan. 16—Al Hersh, Miami Beach ------W 10
Feb. 9—Ralph Jones, Brooklyn --------L 8
Mar. 11—Chico Pacheco Miami Beach W 10
Apr. 1—Ralph Jones, White Plains ----L 8
June 9—Ted Murray, Brooklyn -------W 8

WILLIE BEAN
Los Angeles, Calif. Heavyweight

1946

Nov. 25—Hardy Williams, Whittier-------D 4

1947

Jan. 7—Hoot Benson, Los Angeles KO by 4
Jan. 28—Johnny Koster, Los Angeles--KO 2
Feb. 17—Baby Dutch, Ocean Park--------L 4
Apr. 18—Pete Lakovick, Hollywood----KO 1
May 5—Jim Lee, Ocean Park----------L 4
July 25—Ardis Mack, Hollywood---------L 4
Sept. 5—Dale Hall, Hollywood----------D 4
Sept. 19—Ardis Mack, San Diego---------W 4
Sept. 23—Fred Wermy, Los Angeles------L 4
Oct. 24—Bob Scott, San Diego---------KO 2
Nov. 4—Fred Wermy, Los Angeles-----KO 3
Nov. 14—Hardy Williams, Hollywood----W 4
Nov. 19—Roland Spencer, Wilmington---W 6

1948

Jan. 14—Tony Martin, Phoenix--------KO 9
Apr. 5—Rusty Payne, San Diego----KO by 6
May 11—Jim Lane, Los Angeles--------KO 3
May 18—Billy McClure, Los Angeles---KO 1
June 18—Francisco de la Cruz, Hollywd---W 10
July 20—Jerry McSwain, Los Angeles--KO 2
Sept. 14—Turkey Thompson, L. A..L.Disq. 8
Nov. 8—Dutch Culbertson, Ocean Park--W 10
Nov. 17—Jimmy Bell, Phoenix----------KO 3
Dec. 20—Dutch Culbertson, Ocean Park W 10

1949

Jan. 24—John Donnelly, Ocean Park--KO 2
Apr. 6—John Curtis, Phoenix---------KO 3
June 20—Jimmy Bivins, Cleveland--------L 10
July 11—Jimmy Holden, Springfield---KO 7
July 25—Bill Gilliam, Springfield--------L 10
Aug. 8—Bill Gilliam, Springfield--------W 10
Aug. 29—Ted Lowry, Springfield---------W 10
Sept. 15—Bob Jacobs, North Adams---KO 1
Sept. 30—Doc Williams, No. Adams KO by 8
Dec. 8—John Holman, Chicago ----KO by 8

1950

Jan. 6—Joe Louis, Hollywood--------Exh. 6
Feb. 3—Al Spaulding, San Diego------KO 6
Mar. 8—Al Hoosman, Oakland----------W 10
Apr. 14—Joe Sandall, San Diego--------KO 4
May 26—Frankie Buford, Hollywood----L 10
July 26—Kid Riviera, Spokane----------W 10
Sept. 1—Frankie Buford, Hollywood----W 10
Sept. 13—Rusty Payne, Spokane----------W 10
Oct. 11—Frankie Buford, Spokane-----KO 5
Oct. 20—Rusty Payne, Portland---------W 10
Dec. 19—Clarence Henry, Los Angeles---L 12

1951

Jan. 16—Bill Petersen, Portland.....KO 2
Apr. 6—Pat Comiskey, Hollywood.....W 10
May 4—Jimmy Bivins, Hollywood.....L 10
May 29—Jimmy Bivins, Los Angeles.....L 10
Aug. 14—Kid Rivera, Spokane.....L 10
Oct. 26—Frank Buford, Hollywood.....D 10

1952

Feb. 28—Jesse Hall, Tacoma .....D 10
Apr. 17—Jesse Hall, Tacoma .....W 10
May 17—Turkey Thompson, Hollywood KO 7
June 1—Frank Buford, Eureka.....W 12
Sept. 6—Hank Thurman, Hollywood...KO 3
Nov. 15—Dale Hall, Hollywood.....L 10

JIMMY BEAU

Bridgeport, Conn. Middelweight. Born, Apr. 6, 1930.

1947

July 1—Joe O'Grady, Stamford .....W 4
Aug. 5—Bobby Baldwin, Bridgept. KO by 1
Sept. 10—Angelo Vento, Norwalk .....KO 1
Oct. 27—Pat Vendrillo, New Haven....KO 5
Nov. 8—Tony Barrone, Kingston, N. Y. KO 2
Dec. 16—Don Fisher, New Haven.....KO 1

1948

Jan. 19—Lenny Trader, New Britain ..KO 2
Feb. 2—Winston Corbett, New Britain KO 2
Aug. 30—Johnny Dudley, New Haven..KO 6
Oct. 6—Ernesto Amado, Bridgeport ..KO 3
Oct. 11—Pat Byers, New Haven .....KO 1
Nov. 10—Fairest Norman, Bridgeport ..KO 2
Nov. 19—Ted Pritchard, Bridgeport .....W 6
Dec. 28—Jimmy Taylor, Danbury.....W 6

1949

Jan. 22—George Clark, Brooklyn.....KO 1
Jan. 25—Sidney Miller, Danbury.....KO 4
Feb. 23—Jimmy Taylor, N. Y. C.....W 6
Mar. 5—Ray Bryan, Brooklyn.....W 6
Mar. 19—Billy Patterson, Brooklyn.....KO 5
Mar. 30—Cleve Bailey, Norwalk.....W 10
June 7—Burl Charity, Norwalk.....W 8
July 13—Ray Bryan, Bridgeport .....W 6
Sept. 26—Al Winn, New Haven.....KO 3
Nov. 9—Frankie Daniels, New York....W 8
Dec. 7—Tommy Yarosz, New York.....L 8

1950

Feb. 15—Jose Basora, New York.....W 8
Apr. 3—Charley Anglee, Providence....W 10
May 1—Charley Anglee, Providence....L 10
Oct. 13—Nick Barone, New York.....L 10
Nov. 13—George Roberts, Stamford.....KO 1
Dec. 8—Bob Murphy, New York...KO by 7

1951

Feb. 20—Henry Brimm, Buffalo.....KO 10
Mar. 21—Chuck Hunter, New York.....L 10
Apr. 26—Ronnie Delaney, Akron.....L 10
Aug. 2—Freddie Lott, Thompsonville...L 8
Aug. 17—Johnny Noel, Long Beach.....W 10
Nov. 27—Robert Villemain, Milwaukee..L 10

1952

Mar. 31—Paul Pender, Boston .....KO 5
June 6—Bobo Olson, New York .....L 10

LITTLE BEAU

Philadelphia, Pa., Bantamweight

1951

Jan. 27—Arthur Ciao, Philadelphia.....L 4
Feb. 17—Sonny Morgan, Philadelphia...W 4
Apr. 5—Franny DiPiano, Philadelphia.W 6
May 3—Franny DiPiano, Philadelphia..D 6
June 18—Tony Cocco, Philadelphia.....L 4
July 9—Cortez Jackson, Philadelphia..D 4
Aug. 13—Tony Cocco, Philadelphia.....L 6
Sept. 10—Cortez Jackson, Philadelphia..L 6
Dec. 1—Henry Beltrante, Philadelphia..L 6

1952

Jan. 24—Zeke Adams, Philadelphia .....L 6
Feb. 21—Frankie Sodano, Mt. Carmel ....L 8
Mar. 15—Mike Ward, Philadelphia .....L 6
Mar. 31—Cortez Jackson, Philadelphia ..L 6

FRANKIE BELANGER

Quebec City, Canada, Welterweight

1945—K. O. 5; Won 5.

1946—K. O. 6; Won 10; Drew 3; K. O. by 1.

1947

Mar. 17—Jim Gagnon, Lewiston.....W 6
Mar. 25—Nap James, Saco.....W 4
Mar. 28—Charley Wooster, Rockland...KO 5
Apr. 16—Billy Nappier, Milford.....L 6
May 1—Paul Allard, Worcester.....L 6
June 27—George Ross, Halifax, N. S.....L 10
Oct. 7—Ruby Margolin, Montreal..KO by 6

In addition to above had 13 fights: K. O. 9; Won 4.

1948

Jan. 5—Larry Wood, Augusta, Me. .....W 6
Jan. 20—Gordon Johnson, Barre Vt....KO 4
Feb. 9—George Gervin, Quebec .....L 8
Mar. 3—Glen Massey, Binghamton ....W 6
Mar. 16—Ernest Brummer, Syracuse.....W 4
Mar. 22—Frank Balesta, Brooklyn.....W 6
Apr. 6—Earl Peoples, N. Y. C.....W 6
Apr. 13—John Darby, N. Y. C.....W 6
May 27—Quintin Dorsh, Brooklyn.....W 4
June 3—MacMitchell, Brooklyn.....D 4
June 18—Frank Fisher, N. Y. C.....W 4
June 21—Dave Meredith, New York .....L 6
July 5—Joe Murray, Brooklyn.....W 6
July 9—Herb Tessier, N. Y. C.....D 4
July 16—Russell Howard, N. Y. C.....L 6
Aug. 6—Jimmy Tarangelo, Brooklyn...W 4
Aug. 10—Eddie Edwards, Elizabeth.....L 6
Aug. 13—Andy Drachmas, N. Y. C.....L 8
Aug. 16—Joe Martino, Newark.....W 6
Aug. 23—Sid Haber, N. Y. C.....L 8
Nov. 30—George Gervin, Montreal .....W 8

1949

Apr. 4—Charley Pyle, Quebec.....KO 2
May 2—Joe Pyle, Quebec .....W 10
June 22—Eddie Carroll, Quebec.....W 8
July 22—Arnold Fleiger, Edmundston, N. B. .....W 8
Sept. 14—Arnold Fleiger, Edmundston, N. B.....W 8
Oct. 24—Billy Fifield, Toronto.....L 6

1950

Feb. 13—Bert Sanders, London.....L 8
Oct. 16—Marc Begin, Quebec.....KO by 4

1952

Oct. 27—Art Holliday, Holyoke.....KO by 4
Nov. 17—Luigi Cimonelli, Quebec.....D 8
Nov. 17—Luigi Cimonelli, Quebec.....D 8

SAL BELLOISE

Bronx, N. Y. Middleweight

1946

July 30—Billy Kilroy, N. Y. C.....L 4
Oct. 17—Mud Florianzi, Atlantic City...W 6
Nov. 1—Don Anderson, N. Y. C.....L 6
Nov. 18—Clay Thompson, Newark.....W 6

1947

Mar. 24—J. T. Ross, Ocean Park.....D 4
Mar. 31—Eddie Seale, Ocean Park.....W 4

1949

Jan. 12—Lou Jackson, N. Y. C.....W 6
Jan. 21—Jimmy Edwards, N. Y. C.....W 4
Jan. 28—Joe Cartigna, N. Y. C.....W 4
Feb. 7—Casto Shimkevich, N. Y. C....KO 3
Feb. 23—Charlie Brown, N. Y. C.....W 6
Mar. 11—Pete Masters, N. Y. C.....W 4
Mar. 23—Matthew Daniels, N. Y. C.....W 6
June 15—Al Renshaw, N. Y. C.....W 6
July 7—Art Robinson, N. Y. C.....KO 4
Aug. 24—Tommy O'Connor, N. Y. C....KO 5
Sept. 24—George Clark, Brooklyn.....W 6
Oct. 19—Charlie Brown, New York.....W 8

1950

Feb. 3—Frankie Theodore, P'm Beach.KO 3
Feb. 17—Billy Kilgore, Palm Beach.....L 8
Mar. 6—Billy Kilgore, Miami.....D 6
Mar. 25—Reuben Miller, Waterbury....KO 2
Apr. 1—Louis Johnson, Waterbury....KO 5
Apr. 24—Tony Amato, New Haven.....KO 3
May 1—Mike Sobel, Montreal.....KO 5
May 26—Ernie Durando, N. Y.....KO by 5
Oct. 30—Jimmy Brown, Holyoke.....W 8
Dec. 12—Jimmy Flood, New York...KO by 5

1951

Apr. 18—Tommy Ramirez, Houston.....W 10
Dec. 27—Roosevelt LaBoard, New York..L 8

1952

Jan. 8—Angel Martinez, New York....KO 3
Jan. 29—Herbie Hayes, New York .....L 8
Apr. 8—Roosevelt La Board, New York..W 8
June 25—Clarence Hinnant, N. Y. ....KO by 4

HENRY BELTRANTE

Philadelphia, Pa., Featherweight

1951

May 30—Angelo Cruz, Newark---------KO 1
June 11—Young Rocky, Philadelphia----W 4
June 25—Johnny Baker, Philadelphia----L 4
July 9—Billy Little, hiladelphia-------KO 1
Aug. 27—Ike Wilson, Philadelphia-------D 4
Oct. 18—Paul Shea, Philadelphia-------W 4
Nov. 29—Silent Billy Jones, Phila.------W 6
Dec. 1—Little Beau, Philadelphia-------W 6
Dec. 15—Tony Cocco, Philadelphia-----KO 4

1952

Mar. 8—Zeke Adams, Philadelphia ----KO 4
Apr. 1—Tony Vasquez, New York ------L 6
May 26—Billy Dingle, Philadelphia ----KO 2
July 7—Cortez Jackson, Phi'adelphia ---W 6
Aug. 27—Jose Morrell, New York --------W 4
Oct. 23—Jimmy Ithia, New York---------D 6
Nov. 1—Jimmy Ithia, Philadelphia------D 8

TONY BELTRANTE

Philadelphia, Pa., Featherweight

1951

Dec. 1—Frankie Joseph, Philadelphia---L 4

1952

Feb. 9—Leon Wallace, Philadelphia-----W 4
Feb. 23—Ike Wilson, Philadelphia-------W 6
Dec. 22—Tato Matos, Brooklyn-----KO by 3

ELMER BELTZ

Los Angeles, Calif. Welterweight

1948

Aug. —Earl Warren ----------W 4
Aug. —Lou Williams ----------KO by 1
Sept. 3—Joe Robinson, Los Angeles----KO 1
Sept. 17—Herb Muller, Hollywood-------KO 1
Sept. 20—Cagey Norris, Ocean Park------W 4
Sept. 24—Flash Gordon, Hollywood-----KO 3
Nov. 5—Harold Velasquez, Hollywood--W 4

1949

Jan. 21—Hal Velasquez, Hollywood------W 4
Mar. 14—Ray Perez, Ocean Park---------W 6
Mar. 22—Jimmy Stewart, Phoenix-------W 6
May 27—Bob Torrance, Hollywood------W 4
June 17—Pete Servin, Hollywood-------KO 3
Oct. 21—Tote Martinez, Hollywood------W 10
Nov. 25—Mario Trigo, Hollywood--------L 10
Dec. 23—Archie Whitewater, Hollywood-W 10

1950

Feb. 3—Jesse Flores, Hollywood--------D 2
Feb. 24—Freddie Babe Herman, Hollywood ----------W 10
Mar. 31—Harold Jones, Hollywood-------L 10
June 2—Ray Perez, Hollywood----------W 10
June 26—Billy Delaney, Hartford-------KO 3
July 12—Joey Carkido, New York-------W 6
Aug. 4—Jim Bailey, New London-------W 8
Oct. 10—Vic Cardell, Hartford----------D 10
Oct. 27—Gus Mell, New York----------W 8
Nov. 14—Walter Haines, Hartford-------W 10

1951

Jan. 16—Charley Salas, Los Angeles-----L 10
Feb. 9—Emil Barao, Hollywood----KO by 6

1952

Oct. 14—Eddie Williams, Los Angeles ---W 10
Nov. 25—Oscar Reyes, Los Angeles------W 10

SILENT BENJAMIN

Los Angeles, Calif., Welterweight

1951

Mar. 30—Hector Flowers, Hollywood----W 4
Apr. 2—Al Gallardo, Ocean Park-------L 4
Apr. 10—Hector Flowers, Los Angeles---L 4
Apr. 24—Rock Finnegan, Los Angeles----L 4
Apr. 27—Butch Martinez, Hollywood----L 4

1952

Jan. 7—Roy Wirt, Washington, D. C. ---W 5
Jan. 21—Miles Jones, Washington, D. C. W 5
Mar. 24—Johnny Bohack, Washington, D. C. ----------KO 3

BOBBY BENNETT

Chester, Pa., Featherweight

1952

July —Jack Cassidy, Chester---------KO 2
Oct. 6—Dennis Avent, Philadelphia----W 4
Nov. 1—Dennis Avent, Philadelphia---KO 3
Dec. 6—Bobby Harmon, Philadelphia-KO 3

CHARLEY BENNETT

Washington, D. C., Welterweight

1943

Feb. 8—Ray Brown, Washington-------L 6
Mar. 1—Eddie White, Washington----KO 4
Apr. 16—Lee Rosen, Washington-------L 6
Apr. 30—Ray Brown, Washington--------L 6
May 10—Sammy Daniels, Baltimore-----L 6
June 7—Joe Donofrio, Baltimore-------L 6
June —Sammy Daniels, Washington---L 8
July 5—Bucky Taylor, Baltimore------D 8
Sept. 13—Eddie Kane, Washington-------W 10
Sept. 29—Dusty Brown, Wilmington------L 9
Dec. 6—Eddie Kane, Washington-------W 6
Dec. 14—Nick Latsios, Washington------W 8

1944

Jan. 3—Frankie Wills, Washington------L 10
Jan. 17—Nick Latsios, Washington------L 10
Jan. 31—Tuffy Cummings, Baltimore----W 6
Oct. 17—Billy Morris, Westinghouse----W 6
Jan. 29—Billy Johnson, Miami ----------L 4
Feb. 12—Johnny Fields, Miami----------D 4
June 4—Roy Piedmont, Miami ----------W 4
Aug. 6—Roy Piedmont, Miami----------W 4
Aug. 13—Donald Hart, Miami----------KO 3

1945

Jan. 29—Billy Johnson, Miami----------L 4
Feb. 12—Johnny Fields, Miami----------D 4
June 4—Roy Piedmont, Miami----------W 4
Aug. 6—Roy Piedmont, Miami----------W 4
Aug. 13—Donald Hart, Miami----------KO 3

1946

Oct. 7—Flat Top Cummings, Wash. ---W 4
Nov. 4—Artie Brown, Washington ----W 8
Nov. 18—Artie Brown, Washington------W 8
Dec. 9—Jimmy McGriff, Wash.----KO by 12

1947

Aug. 11—Willie Russell, Columbus--KO by 8

1948

Jan. 5—Stonewall Jackson, Wash. -----L 8
Feb. 9—Charley Millan, Baltimore-KO by 4
June 7—Kid Willie, Baltimore ---------W 6
July 12—Ray Klingmeyer, Baltimore ---W 6
July 29—Bobby McQuillar, Wash., D. C. ----------KO by 2
Aug. 16—Ray Klingmeyer, Baltimore ---D 6
Nov. 1—Ray Klingmeyer, Baltimore----L 6

1949–1950

(Inactive)

1951

Aug. 8—Jessie Baker, Richmond-------W 6
Oct. 16—Harry Maddox, Washington---KO 1
Nov. 26—Carl Coates, Washington--------L 5

1952

Jan. 7—Roy Wirt, Washington----------W 5
Jan. 21—Miles Jones, Washington-------W 5
Mar. 24—Johnny Bohack, Washington--KO 3

BILLY BENSON

Minneapolis, Minn., Welterweight

1951

Oct. 23—Tom Lagarde, Duluth----------W 4
Nov. 20—Stu Alexander, Duluth--------KO 2
Nov. 29—Ralph Cervantes, St. Paul------L 4

1952

Mar. 6—Gentry O'Neill, St. Paul -------W 4
Apr. 29—Dan Davis, St. Paul ----------D 4
May 16—Dutch Hopper, Eveleth --------KO 2
June 11—Bobby Carew, Duluth----------D 6

LOU BENSON

Baltimore, Md. Heavyweight
Born, March 23, 1931.

1952

June 16—Earl Taylor, Baltimore --------KO 3
July 23—Willie Smith, Wilmington -----KO 2
Aug. 2—Richie Mason, Baltimore ------KO 1
Aug. 23—Earl Taylor, Baltimore -------KO 1
Sept. 23—Billy Lewis, Wilmington ------KO 3
Oct. 21—George Walker, Baltimore ----KO 1
Nov. 10—Charlie Ellis, Brooklyn---------W 4
Nov. 24—Mario Christostomi, Brooklyn---L 6
Dec. 30—Oscar Pharo, Miami Bch.-KO by 8

GEORGE BENTON
Philadelphia, Pa., Middleweight

1949

July 18—Chico Wade, Philadelphia-----KO 1
Aug. 8—Whitman Dorsch, Philadelphia-W 4
Nov. 3—Dave Peters, Philadelphia----KO 5
Nov. 21—Harold Alle, Holyoke----------W 6

1950

Jan. 5—Gene Landers, Philadelphia----W 6
Feb. 2—Bucky Slocum, Philadelphia---W 6
May 15—Frank Gubas, New Haven-----KO 2
June 5—Al Mobley, Philadelphia--------L 6

1951

Feb. 6—Al Niang, Trenton----------KO 2
Mar. 5—Billy Whye, Philadelphia------W 6
Apr. 16—Jetson Arnold, Philadelphia----W 8
Apr. 19—Jimmy Moore, Philadelphia --KO 1
June 11—Van Butler, Philadelphia-------W 6
July 2—Emmett Norris, hiladelphia---KO 6
Aug. 24—Buddy Newly, Atlantic City---KO 2
Nov. 29—Chuck Goldsby, Philadelphia-KO 3

1952

Jan. 10—Holly Mims, Philadelphia -----W 8
Mar. 21—Bobby Rosado, New York ----KO 4
Mar. 26—Moses Ward, Chicago ---------KO 5
June 5—Jackie Burke, Philadelphia ---KO 6
Dec. 8—LeRoy Coleman, Trenton-----KO 3
Dec. 23—Charlie Josephs, Miami Beach--W 10

LOUIS (WHITEY) BERLIER
New Orleans, La., Light Heavyweight

1947

Apr. 10—Bob Sikes, Little Rock---------L 10

1948

Feb. 17—Jack Pierce, Houston----------W 6
Mar. 2—Eddie LaMarr, Houston--------W 6
Mar. 23—Lee Campione, Houston--------W 10
Apr. 27—Joey Maxim, Houston----------L 10
May 31—Eddie LaMarr, Houston---------D 10
June 16—Dolph Quijano, Houston--------W 12
July 12—Budda Whatley, New Orleans KO 2
July 23—Lee Campione, New Orl. KO by 4
Aug. 13—Turkey Thompson, Hollyd. KO by 1
Sept. 8—Dolph Quijano, El Paso---KO by 5
Sept. 17—Jerry McSwain, Hollywood KO by 3
Nov. 25—Eddie LaMarr, Oklahoma City-W 10

1949

Mar. 7—John Annal, New Orleans-----KO 1
Apr. 5—Jesus Alonzo, Houston-------KO 3
June 8—Bob Sikes, Galveston----------D 10
Dec. 6—Tommy Gomez, Tampa----KO by 7

1950

Oct. 3—Danny Nardico, Tampa----KO by 1

1951

Mar. 20—Carl Shobe, Houston----------W 10
Apr. 2—Lou Rousee, New Orleans-----KO 3
May 29—O'Neal Crocker, Houston------KO 3
Aug. 7—Joe Moran, San Antonio---KO by 3

1952

Nov. 5—Tunny Hunsaker, Houston-----W 10

MARCIANO BERMUDEZ
Mexico City, Mexico, Bantamweight

1952

July 30—Luis Villa, Mexico City----------L 10
Oct. 1—Aristeo Serrano, Mexico City--W 10
Nov. 1—Kid Champache, Mexico City---W 10
Dec. 27—Angel Iglesias, Mexico City----L 10

MIGUEL ROSA BERRIOS
Santurce, Puerto Rican Featherweight
Born, Aug. 31, 1932.

1951

May 8—Martin Ladonado, San Juan----W 10
July —Jose Quezada, San Juan--------W 10

1952

Feb. 12—Rafael Laboy, New York ------W 6
Feb. 26—Willie Alexander, New York ----W 6
Mar. 24—Charlie De Bow, New York ----W 6
Apr. 15—Alex Fimbres, New York -------W 8
Nov. 4—Earl Hilton, New York---------W 8
Nov. 21—Dave Rollins, New York City--KO 1

DON BERRY
Detroit, Mich. Middleweight

1952

Sept. 6—Lou Berry, Detroit ----------L 4
Sept. 15—Red Elby, Lima ----------KO by 6
Sept. 20—Lou Berry, Detroit ---------KO by 2

GEORGE BERRY
Chicago, Ill., Lightweight

1949

July 18—Ozzie Williams, Chicago--------W 4
Aug. 1—Ted Weems, Chicago----------W 4
Aug. 29—John Morgan, Chicago----------W 4
Sept. 12—Sonny Harris, Chicago----------W 4
Oct. 24—Doug Medley, Chicago-----KO by 3

1950

Sept. 14—Bobby Brown, Chicago----KO by 1
Oct. 5—Junior Perry, St. Louis-----KO by 2

1951

June —Carl Stafford, Chicago----------W 4
Dec. —Tim Dalton, Chicago----------L 8

1952

Feb. 25—Jesse Underwood, Chicago -----W 8
Apr. 28—Madison Morgan, Chicago ------W 8
May 26—Serge Ceustermans, Chicago ----W 8
Sept. 1—Norman Webb, Chicago---------D 8
Sept. 17—Norman Webb, Chicago --------W 6
Nov. 24—Sammy Rodgers, Chicago------L 8

LOU BERRY
Detroit, Mich. Middleweight

1952

Sept. 6—Don Berry, Detroit ----------W 4
Sept. 20—Don Berry, Detroit ----------KO 2
Oct. 11—Dick Morgan, Detroit---------KO 3
Oct. 20—Jimmy Guey, Detroit----------KO 4
Nov. 8—George Knowles, Detroit------KO 4
Nov. 22—John Dean, Detroit----------L 4
Dec. 4—J. B. McClendon, Grand Rapids-L 4
Dec. 6—John Dean, Detroit----------D 4

RUFUS BERRY
St. Louis, Mo. Heavyweight

1949

July 29—Leo West, No. Adams-------KO 2
Nov. 7—Norman Smith, Toledo -------KO 2
Dec. 13—Bill Lawton, Toledo----------D 4

1950

Feb. 6—Kid Wolfe, Washington--------KO 4
Feb. 13—Johnny Holt, Washington------W 4
July 24—Harry Koonce, Washington-----L 4

1951

Mar. 5—Jimmy Knight, Pottsville-----KO 2
June 9—Jimmy Kimball, Philadelphia-KO 4

1952

May 19—Earl Warfield, Chicago ---------W 4
May 26—Phil Sanderson, Chicago ---KO by 1
July 14—Stan Mylinski, Chicago---------L 4
Aug. 25—Stan Mylinski, Chicago ---------L 4
Sept. 17—Chuck Spieser, Chicago --------L 6
Nov. 26—Sonny Wilcox, Chicago----------D 4

EDDIE BERTOLINO
Galveston, Texas, Lightweight

1944

Aug. 25—Julian Salinas, Galveston------W 4
Oct. 30—Donald Walker, New Orleans-KO 1
Nov. 14—Lou Williams, New Orleans---L 4
Dec. 11—Joe Nuccio, New Orleans------W 4
Dec. 19—Doug Gibson, Houston----------W 6

1945

Mar. 6—Doug Gibson, Galveston--------W 6
May 17—Proctor Heinhold, Galveston----L 10
June 18—La Caliche, Houston----------W 6
Sept. 21—Proctor Heinhold, New Orleans W 10
Nov. 5—Fidel Rivera, New Orleans-----W 8
Dec. 4—Ray Alva, San Antonio--------D 10
Dec. 18—Douglas Gibson, Galveston----W 10

1946

Jan. 25—Baby Castillo, New Orleans --W 6
Mar. 12—Mike Raffa, Memphis ---------W 10
Apr. 10—Mike Raffa, Memphis --------L 10
Oct. 2—Chief Harold Jackson, Galveston ----------KO 5
Oct. 16—Chu Chu Angeles, Galveston KO 4
Oct. 30—Manny Ortega, Galveston ----KO 6
Dec. 4—Ramon Alva, Galveston--------W 10

1947

Jan. 29—Chango Patino, Galveston....KO 4
Feb. 26—Dick Menchaca, Galveston.....D 10
May 7—Frank Wallace, Galveston.....W 10
May 20—Vic Mariano, Houston.....KO 9
July 18—Baby Gonzales, New Orleans....L 10
Sept. 17—Auriello Cruz, Galveston.....W 10
Oct. 1—Chango Patino, Galveston ....KO 5
Oct. 29—Mike Raffa, Galveston.....KO 6
Dec. 2—Chief Gordon House, Houston..W 10

1948

Jan. 28—Gene Spencer, Galveston.....W 10
Feb. 25—Baby Gonzales, Galveston.....W 10
Apr. 28—Tony Mar, Galveston.....KO by 3
July 9—Andres Balderas, San Antonio..W 10
July 27—Mario Trigo, San Antonio.....W 10
Sept. 30—Chuchu Ruiz, San Antonio....W 10
Oct. 11—Anthony Arnone, New Orl.....KO 6
Nov. 17—Gordon House, Galveston.....W 10
Dec. 11—Tony Mar, Galveston.....W 10

1949

Jan. 17—Anthony Arnone, New Orl. KO 8
Feb. 7—Keith Hamilton, New Orleans..L 10
Mar. 28—Freddie Russo, New Orleans....L 10
Apr. 18—Richie Callura, New Orleans...L 10
Aug. 10—Johnny Villaneuva, Galveston..W 10
Sept. 13—Keith Hamilton, Galveston.....W 10
Dec. 19—Billy Henderson, Lubbock....KO 13

1950

Mar. 7—Buddy Garcia, Galveston.....L 10
May 19—Rudy Cruz, San Antonio.....L 10
July 31—Julio Jiminez, El Paso.....W 10

1951

Feb. 26—Lenny Alvarez, New Orleans...L 10
Mar. 20—Rafael Hadad, Los Angeles.....L 10
Mar. —Jose Alvarez, Houston.....KO 8

1952

Nov. 5—Willie Castillo, Houston.....W 10

FREDDIE BESHORE

El Monte, Cal., Heavyweight

Born, September 22, 1922, Harrisburg, Pa.

1942

Dec. —Dan Biggers, Philadelphia.....D 6

1943

Won the championship of Battleship New Jersey while in Navy.

1944

—Joe Levy, Holyoke .....KO 2
May 8—Dan Biggers, Baltimore.....W 6

1946

Mar. 26—Jimmy Wilson, Los Angeles...KO 2
Apr. 16—Easy Flowers, Fresno .....KO 2
Apr. 23—Bill McClure, Los Angeles.....W 4
May 7—Nick Moreno, Los Angeles.....W 4
May 21—Jack Glover, Los Angeles.....KO 3
June 4—Babe Edwards, Los Angeles....D 4
July 23—Jack Glover, Los Angeles.....W 4
July 29—Jesse McGowen, Ocean Park..KO 2
Aug. 6—Horace Thompson, L. A.....KO 2
Aug. 12—Carlton Perry, Ocean Park....W 4
Sept. 24—Carlton Perry, Los Angeles....W 6
Dec. 17—Babe Edwards, Los Angeles....W 6

1947

Jan. 13—Bobby Bonger, Ocean Park....KO 6
Feb. 10—Charley Riggs, Ocean Park....W 10
Mar. 17—Ernie Rios, Ocean Park.....W 10
Apr. 7—Bill McClure, Ocean Park..KO by 1
Apr. 28—Al Jordan, Ocean Park.....W 10
June 13—Dick Underwood, San Diego....W 10
Sept. 12—Ernie Rios, Hollywood.....KO 6
Oct. 31—Francisco de la Cruz, Hollywood .....KO by 5
Dec. 19—Tommy Garland, Hollywood...W 10

1948

Jan. 30—George Millich, Hollywood....W 10
Apr. 6—Dutch Culbertson, Los Angeles..W 10
June 8—Tiger Jack Fox, Spokane.....W 10
July 13—Bobby Zander, Spokane.....W 10
Aug. 10—Roland Spencer, Spokane.....W 10
Aug. 30—Pat Valentino, San Francisco..L 10

1949

Jan. 11—Jo Weiden, Los Angeles.....W 10
Feb. 9—Tony Bosnich, Oakland.....W 10
Mar. 9—Bob Dunlap, Oakland.....L 10
May 3—Dutch Culbertson, Los Angeles..W 10
Dec. 6—Lee Oma, Buffalo.....L 10

1950

Jan. 4—Lee Oma, Buffalo.....L 10
Aug. 15—Ezzard Charles, Buffalo...KO by 14
(N. B. A. Heavyweight Bout)
Nov. 20—Harry Wills, Baltimore.....L 10

1951

Jan. 3—Joe Louis, Detroit.....KO by 4
Feb. 28—Art Henri, Harrisburg.....KO 5
Apr. 24—Don Cockell, London.....L 10
May 7—Rocky Jones, Mahoney City, Pa.....KO 4
June 18—Harry Matthews, Milwaukee .....KO by 7
Aug. 27—Rocky Marciano, Boston..KO by 4

1952

Oct. 7—Joe Kahut, Portland .....KO 8
Oct. 21—Abel Fernandez, Los Angeles ..W 10
Dec. 2—Bill McClure, Portland.....W 10

BILLY BEST

St. John's, N.B., Canada, Lightweight

1952

Jan. 24—Crosley Irving, St. John.....KO 2
July —Kid West, St. John.....W 4
Oct. —Hans Bachofer, New Glasgow KO by 3

PAT BEST

Englewood, N. J., Middleweight

1952

Nov. 25—Ed Dixon, Newark.....L 4
Dec. 11—Paul Gornick, New York City..W 4
Dec. 23—Charley Simmons, Newark....KO 1

FRANKIE BETTS

Auburn, N. Y., Lightweight

1950

May 16—Johnny Ashley, Buffalo....KO by 3
Sept. 26—Jim Redding, Cincinnati .....W 4

1951

Jan. 23—Joe Leo, Buffalo.....KO by 4
Mar. 6—Wallace Smith, Cincinnati..KO by 2
Mar. 15—Alfredo Pescatore, Syracuse...D 4
Apr. 23—Davey Mitchell, Toronto.....D 2
May 10—Larry Bushing, Syracuse.....W 4

1952

Jan. 8—Doc Watkins, Pittsburgh .....L 6
Mar. 6—Don Matthews, Buffalo .....W 4
July 31—Mel Whitteman, Syracuse .....L 4
Nov. 18—Red Graham, Buffalo.....L 4

BILL BEVIL

Los Angeles, Calif., Bantamweight

1951

Nov. 2—Billy Evans, Los Angeles .....D 4
Nov. 24—Mickey Northrup, Holywood ...L 4

1952

Mar. 11—Canuto Alonzo, Los Angeles....W 4
Mar. 18—Billy Evans, Los Angeles .....L 4
Apr. 8—Chico Almanzo, Los Angeles ...W 4
Apr. 15—Jimmy Espiritu, Sacramento...D 6
May 6—Juan Cochran, Los Angeles .....D 4
June 3—Tony Gallegos, Los Angeles ....W 4
July 16—Pat McCarthy, Hollywood.....L 4
July 29—Fidel Balderas, Los Angeles ....W 4
Aug. 5—Jose Cotero, Los Angeles .....L 4
Aug. 12—Fidel Balderas, Los Angeles ....L 4
Aug. 16—Pat McCarthy, Hollywood .....L 4
Dec. 9—Danny Duran, Los Angeles.....L 4

JOE BIASUCCI

Niagara Falls, Ont. Lightweight

1952

Jan. 22—Llewelyn Richardson, New York L 4
Jan. 31—Joe Pierro, New York .....W 4
Feb. 4—Mike Prosper, New York .....W 4
Feb. 7—Rocky Starace, New York .....L 4
Feb. 12—Mal Witteman, New York.....W 6
Feb. 19—Benny Travis, New York .....L 4
Mar. 6—Tommy Monty, New York .....L 6

BERNARD (ERNIE) BIBBS

Philadelphia, Pa. Lightweight

1952

June 30—Young Beau Jack, Wilkes-Barre KO 3
Aug. 4—Tom Eberts, Wilkes-Barre ....W 4
Oct. 20—Frankie Basil, Syracuse.....KO 2
Dec. 1—Tommy Corrick, Toronto.....L 6

BOB BICKLE

Ft. Riley, Kansas, Lightweight

1952

Nov. —Frankie Minor, Kansas City--KO 1
Nov. —LeRoy Roberts, Kansas City--KO 1
Nov. —Lee Harwood, Topeka---------KO 1

PEDRO BIESCA

Mexican Lightweight

1950

Jan. 25—Panchito Uribe, Mexico City----L 10
July 12—Chico Escamilla, Mexico City--W 10
Sept. 2—Papelero Sanchez, Mexico City-W 10

1951

Mar. 10—Lalo Gallardo, Mexico City-----D 10
May 19—Lalo Gallardo, Mexico City-----L 10
June 9—Papelero Sanchez, Mexico City----------KO 8
July 21—Rafael Hadad, Mexico City----W 10
Sept. 5—Baby Ruelas, Mexico City-----W 10
Oct. 3—Alfonso Artiz, Mexico City----W 10

1952

Aug. 9—Babe Ruelas, Mexico City --------L 10

BLACK BILL

Panama Featherweight

1951

Aug. 26—Vince Worrell, Panama--------W 6
Oct. —Fidel Morris, Panama---------W 6
Nov. —Leslie Thompson, Panama-----W

1952

Apr. 20—Baby Green, Panama----------L 10
Aug. --—Pedro Tesis, Panama----------L 8
Sept. —Leslie Thompson, Panama KO by 8

EDWIN (SONNY) BISHOP

Trenton, N. J., Featherweight

1951

Feb. 6—Willie Rodd, Trenton---------KO 3
Mar. 19—Frankie Carson, Newark--KO by 1
Apr. 30—Freddy Littlejohn, Newark---KO 1
May 21—Mike Ward, Newark----------W 4
June 7—Mike Ward, Newark----------W 4
Oct. 22—Mike DeStephano, Trenton----L 6
Dec. 7—Al Tisi, New York----------W 4
Nov. 19—Al Lipps, Trenton----------KO 5
Dec. 8—Billy Griffin, Philadelphia------L 6

1952

Jan. 10—Zeke Adams, New York-------L 6
Jan. 24—Jerry Kortright, New York----KO 3
Feb. 11—Eddie Griffin, New York--------L 6
Feb. 16—Al Tisi, Brooklyn----------KO 4
Mar. 4—Bill Bossio, New York------KO by 3
June 9—Jimmy Ithia, Trenton----------W 6
July 22—Jimmy Ithia, Newark----------L 6
Sept. 19—Al Tisi, New York----------L 6
Oct. 27—Mike Tocci, Trenton----------L 6
Nov. 13—Mike Tocci, New York City KO by 2

JOEY BISHOP

Philadelphia, Pa. Lightweight

1950

Mar. 27—Cliff Evans, Atlantic City------D 4
June 21—Kid Anselm, Philadelphia-----L 4
July 17—Al Armando, Philadelphia------L 4

1951

Jan. 19—Nate Spellman, Reading--------L 6
Jan. 22—Dave Howlett, Trenton--------KO 1
Feb. 17—George Justine, Philadelphia--KO 2
Mar. 29—Tommy Martin, Philadelphia---L 6
May 24—Ernest Knight, Coatesville, Pa. KO 2
June 4—Harry Deputy, Pottsville-------W 6
June 18—Elwood Davis, Philadelphia----D 6
June 21—Dick Stern, Philadelphia-------W 6
July 23—Earl Hilton, Philadelphia-------D 6
Oct. 20—Dick Stern, Philadelphia-------W 6
Nov. 12—Johnny Kamber, Philadelphia--L 6
Dec. 8—Santa Bucca, Philadelphia------L 8

1952

Mar. 15—Harry Deputy, Philadelphia----L 8
Aug. 28—Arthur King, Allentown--------L 6

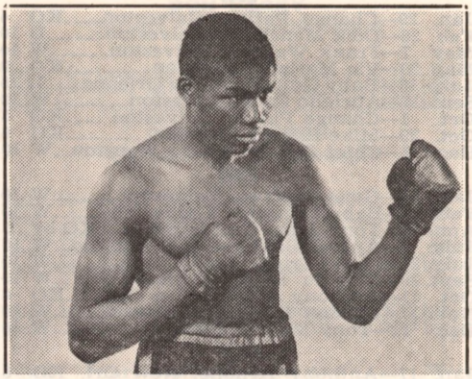

JIMMY BIVINS, Cleveland, Ohio

JIMMY BIVINS

Born, Cleveland, Ohio 1920. Negro, Heavyweight. Height, 5 ft. 11 in.

1940

Jan. 15—Emory Morgan, Cleveland-----KO 1
Feb. 12—Tito Taylor, Chicago----------W 6
Feb. 26—Joe Sutka, Chicago----------W 8
Mar. 18—Joe Sutka, Chicago----------W 8
Mar. 27—Tiger Flowers, Jr., Cleveland-KO 3
Apr. 8—Nate Bolden, Chicago----------W 8
Apr. 15—Johnny Dean, Cleveland-------KO 3
Apr. 25—Enzo Iannozzi, Cleveland------KO 1
May 13—Paul Frazier, Chicago---------KO 1
June 13—Homer Jackson, Pittsburgh---KO 1
June 24—Frankie Hughes, Chicago-------W 8
July 1—Mose Brown, Pittsburgh-------W 6
July 15—Paul Frazier, Chicago----------W 8
Aug. 5—Johnny Barbara, Chicago------KO 2
Sept. 3—Charley Burley, Pittsburgh---W 10
Sept. 9—Johnny Barbara, Chicago-----KO 7
Sept. 23—Larry Kellum, Pittsburgh-----KO 1
Oct. 22—Vince Pimpinella, Cleveland----W 10
Nov. 15—A. Christoforidis, Cleveland----W 10
Dec. 2—A. Christoforidis, Cleveland-----L 10

1941

Mar. 5—Teddy Yarosz, Cleveland--------W 10
Mar. 23—Pete Tamalonis, Cleveland----KO 1
Apr. 2—Buddy Knox, Cleveland--------W 10
July 2—Curtis Sheppard, Pittsburgh---W 10
July 14—Lem Franklin, Chicago----KO by 9
Sept. 11—Tony Musto, Cleveland---------L 10
Oct. 20—Nate Bolden, Chicago----------W 10
Nov. 17—Melio Bettina, Cleveland-------L 10

1942

Jan. 13—Billy Soose, Cleveland----------W 10
Mar. 11—Gus Lesnevich, Cleveland------W 10
Apr. 17—Bob Pastor, Cleveland----------L 10
June 22—Joey Maxim, Cleveland--------W 10
July 23—Joe Muscato, Cleveland------KO 5
Sept. 15—Tami Mauriello, Cleveland-----W 10
Oct. 20—Bob Pastor, Cleveland---------W 10
Nov. 27—Lee Savold, New York City----W 10

1943

Jan. 7—Ezzard Charles, Cleveland-----W 10
Feb. 23—Anton Christoforidis, Cleveland-W 15
Mar. 12—Tami Mauriello, N. Y. C.--------W 10
Apr. 6—Watson Jones, Los Angeles-----W 10
Apr. 26—Pat Valentino, San Francisco--W 10
June 8—Lloyd Marshall, Cleveland-----KO 13
Aug. 24—Herbert Marshall, Wash., D. C. KO 6
Sept. 15—Melio Bettina, Cleveland-------W 10
Dec. 1—Lee Q. Murray, Cleveland-------W 10

1944

Feb. 29—Lee Q. Murray, Cleveland----W 10
Entered U. S. Army in March. Honorably discharged in November.

1945

Feb. 5—George Parks, Washington----KO 4
Feb. 19—Jack Buddy Walker, Balt.---KO 2
Feb. 27—Johnny Flynn, Cleveland-------W 10
Mar. 16—Melio Bettina, N. Y. C.----------D 10
June 12—Buddy Scott, Washington-----KO 4
July 26—Curtis Sheppard, Pittsburgh---W 10
Aug. 22—Archie Moore, Cleveland------KO 6
Sept. 26—Yancey Henry, Washington----W 10

1946

Jan. 7—Watson Jones, San Francisco_KO 6
Jan. 22—Johnny Haynes, Los Angeles_KO 2
Jan. 29—Billy Smith, Oakland_____W 10
Feb. 11—Yancey Henry, Baltimore____KO 10
Feb. 25—Jersey Joe Walcott, Cleveland_L 10
June 10—Lee Q. Murray, Cleveland_____L 10
Nov. 12—Ezzard Charles, Pittsburgh_____L 10
Dec. 5—Colion Chaney, Akron_____KO 5

1947

Jan. 16—Johnny Flynn, Washington____W 10
Feb. 3—Booker Beckwith, Chicago ____KO 4
Feb. 17—Curtis Sheppard, Philadelphia__W 10
Mar. 10—Ezzard Charles, Cleveland_KO by 4
Apr. 21—Curtis Sheppard, Baltimore____W 10
May 9—Lee Q. Murray, Detroit_____L 10
June 2—Omelio Agramonte, Baltimore_KO 2
June 9—Lee Q. Murray, Baltimore_____W 10
July 1—Bobby Zander, Los Angeles____W 10
Sept. 8—Archie Moore, Baltimore_KO by 9
Nov. 12—Sid Peak, Chicago_____W 10

1948

Jan. 13—Johnny Shkor, Buffalo_____W 10
Mar. 1—Johnny Haynes, Baltimore____KO 4
Mar. 9—Turkey Thompson, Los Angeles W 10
Apr. 12—Billy (Chicken) Thompson, Phil., Pa. _____KO 7
Apr. 20—Pat Valentino, Cleveland_____W 10
June 28—Archie Moore, Baltimore_____L 10
Sept. 13—Ezzard Charles, Wash., D. C.____L 10
Oct. 11—Johnny Flynn, Philadelphia___W 10
Nov. 17—Joe Louis, Cleveland_____Exh. 6
Dec. 7—Joey Maxim, Cleveland_____L 10

1949

Mar. 21—Rusty Payne, Pittsburgh_____W 10
Apr. 11—Archie Moore, Toledo_____KO by 8
June 20—Willie Bean, Cleveland_____W 10
July 5—Leonard Morrow, Los Angeles__L 10
July 15—Watson Jones, Las Vegas_____KO 2
Sept. 21—Leonard Morrow, Oakland_____W 10
Sept. 27—Clarence Henry, Los Angeles KO 8
Oct. 26—Harold Johnson, Philadelphia__L 10

1950

Feb. 1—Red Applegate, Miami_____W 10
Feb. 6—Sid Peaks, Newark_____L 10

1951

Jan. 22—Harry Wills, Baltimore_____KO 4
Feb. 12—Ted Lowry, Baltimore_____W 10
Feb. 21—Archie Moore, New York__KO by 9
May 4—Willie Bean, Hollywood_____W 10
May 18—Bobby Mitchell, Phoenix_____W 10
May 29—Willie Bean, Los Angeles_____W 10
June 26—Clarence Henry, Los Angeles___L 10
Aug. 15—Joe Louis, Baltimore_____L 10
Nov. 5—Bob Baker, Pittsburgh_____L 10
Nov. 21—Charley "Doc" Williams, New York _____W 10

1952

Mar. 31—Aaron Wilson, Providence_____KO 3
Sept. 19—Coley Wallace, New York____KO 9
Oct. 22—Wes Bascom, St. Louis_____W 10
Nov. 3—Tommy Harrison, Providence__L 10
Nov. 26—Ezzard Charles, Chicago_____L 10

BILL BLACK

Philadelphia, Pa., Light Heavyweight

1951

Apr. 12—Bob Jackson, Philadelphia____KO 1
Sept. 24—Luther Chambers, Phila_____KO 3
Oct. 30—Phil Saxton, Newark_____KO by 8
Dec. 18—Phil Saxton, Newark_____L 8

1952

Feb. 26—Jack Holt, Newark_____W 8
Mar. 17—Walter Cunningham, Trenton_KO 4
May 13—Archie McBride, Newark_____W 8
Sept. 23—Oakland Billy Smith, Philadelphia _____KO by 1

JED BLACK

Janesville, Wis., Welterweight

1952

Sept. 17—Joe Sussex, Chicago_____KO 2
Sept. 27—Larry Simmons, Detroit_____KO 1
Oct. 1—Herbie Schoen, Chicago_____L 4
Oct. 9—Wes Lowrey, Saginaw_____W 5
Oct. 27—Eddie Nelson, Flint_____KO 1
Nov. 8—Wendell Delorme, Detroit____KO 2
Nov. 12—Billy VanGilder, Detroit_____KO 2
Nov. 26—Herbie Schoen, Chicago_____KO 4
Dec. 4—Tommy Reece, Grand Rapids_KO 4
Dec. 8—Bill Partin, Flint_____D 6

JOE BLACKWOOD

New York Middleweight.

1944

Nov. 2—Sam Carter, Highland Park__KO 1
Nov. 22—Seavy Williams, Elizabeth_____W 4
Nov. 28—Seavy Williams, Jersey City__KO 2
Dec. 13—Seavy Williams, Elizabeth_____W 4
Dec. 19—Buddy Johnson, Jersey City__KO 1

1945

Jan. 2—Jimmy Taylor, Jersey City_____W 6
Jan. 16—Walter Cunningham, Jer. City KO 4
Jan. 30—Ernest Barnwell, Jersey City KO 4
Feb. 13—Jimmy Taylor, Jersey City_____W 6
Feb. 19—Jimmy Taylor, Newark_____W 6
Feb. 27—Jimmy Taylor, Jersey City_____W 6
Mar. 13—Jimmy Palmer, Jersey City_____L 6
Mar. 15—Billy Thompson, Camden_____W 6
Apr. 5—Al Finazzo, Boston_____KO 3
Apr. 12—Lepp Webster, Boston_____KO 5
Apr. 17—Fernand Demers, Jersey City KO 2
Apr. 19—Gene Roberts, Boston_____W 6
May 2—Charley Davis, Paterson_____W 6
May 16—Billy Johnson, Paterson_____W 8
June 26—Al Franklin, Union City_____KO 2
July 20—Charley Davis, Lg. Branch____KO 5
July 27—Johnny Ryan, Long Branch_____L 8
July 31—Gene Boulden, Providence___KO 2
Aug. 14—Harold Williamson, Union City W 6
Aug. 27—Kid Chicken, Newark_____L 6
Sept. 12—Jim Johnson, Elizabeth_____W 6
Oct. 2—Kid Chicken, Jersey City_____D 8
Oct. 11—Al Priest, Fall River_____W 10
Oct. 19—Jack Caparell, Boston_____KO 9
Oct. 23—Cyril Gettens, Paterson_____KO 6

1946

Jan. 7—Jay Paganelli, Boston_____KO 2
Jan. 25—Izzy Jannazzo, Boston_____W 10
Feb. 11—Al Priest, Boston_____KO by 8
Mar. 11—Frankie Terry, Boston_____KO 8
Apr. 12—Joey LaMotta, Boston_____D 10
May 10—Joey LaMotta, Boston_____W 10
June 7—Al Priest, Boston_____L 10
Aug. 27—Willard Buckless, Salem_____KO 1
Sept. 10—Tommy Bland, Salem_____KO 4
Sept. 20—Ralph Zannelli, Boston_____D 10
Nov. 19—Ralph Zannelli, Boston_____D 10

1947

Jan. 1—Al Costa, Providence _____W 10
Jan. 22—Gene Farland, Providence_____W 10
Feb. 7—Coley Welch, Boston _____W 10
Feb. 14—Coley Welch, Boston _____D 10
Apr. 18—Al Priest, Boston _____L 10
May 19—Jimmy Sheppard, Providence_KO 9
June 19—Charley Early, Fall River_____D 10
Aug. 4—Ralph Zannelli, Providence_____L 10
Sept. 4—George Marton, Worcester____KO 5
Oct. 30—Van McNutt, Worcester_____W 10
Nov. 17—Henry Jordan, Holyoke_____W 10

1948

Jan. 9—Bert Lytell, N. Y. C._____L 8
Mar. 9—George Hill, Salem _____L 10
Apr. 12—George Hill, Boston _____W 10
May 4—Johnny Walker, Salem _____W 10
May 20—Johnny Walker, Fall River_____W 10
July 29—Randy Brown, North Adams____L 10
Sept. 17—Haywood Warner, So. Berwick_D 10
Nov. 8—Ken Stribling, Washington ___W 10

1949

Jan. 10—Al Wright, Wash., D. C._____KO 2
Jan. 17—Hayward Warnum, Holyoke___W 10
Feb. 7—Chet Vinci, Washing., D. C. KO 1
Mar. 7—George Hill, Washington, D. C. W 10
Apr. 18—Red Peterson, Philadelphia___W 6
May 16—Roger Muriel, Washington, D. C.W 10
June 18—Gentle Daniel, Aruba, BWI_____W 10
July 19—Billy Gordon, New Bedford___KO 3
Aug. 16—Kenny Harris, New Bedford____L 10
Sept. 26—Julian Keene, Washington_____L 10
Dec. 13—Eddie O'Neill, Akron_____KO 3
Dec. 22—Billy Gordon, Fall River_____KO 1

1950

Jan. 4—Cecil Hudson, Akron_____KO 8
Jan. 19—Mel Brown, Fall River_____L 10
Jan. 25—Billy Fox, Akron_____KO 4
Feb. 8—Ronnie Delaney, Akron_____L 10

Apr. 5—Art Towne, Akron W 10
May 22—Joe Rindone, Boston L 10
Aug. 24—Chester Slider, No. Adams KO 3
Oct. 21—Chuck Hunter, Akron W 10
Nov. 14—Ronnie Delaney, Akron L 10

1951

Jan. 22—Jerome Frazier, Milwaukee KO 5
Jan. 31—Mel Brown, Detroit W 8
Mar. 20—Andy Anderson, Akron KO 6
Mar. 26—Bob Murphy, Milwaukee KO by 3
Apr. 30—Major Jones, Milwaukee L 10
Nov. 9—Artie Towne, New York L 8
Dec. 13—Billy Tisdale, Akron W 10

1952

May 19—Robert Villemain, Milwaukee D 10
June 30—Danny Nardico, Milwaukee L 10

JACKIE BLAIR

Los Angeles, Calif. Featherweight

1947

June 13—Earl Dennis, Dallas W 4
July 18—Buddy Baggett, Wichita Falls D 4
July 21—Rocky Venegas, Austin KO by 4
Sept. 4—Mel Rodriguez, Dallas KO 1
Sept. 5—Howard White, Wichita Falls KO 1
Sept. 18—George Barris, Dallas W 6
Oct. 2—Lloyd Williams, Dallas W 6
Oct. 7—Jesus Rodriguez, San Antonio W 6
Oct. 13—Mel Rodriguez, Austin KO 1
Oct. 16—Jesus Rodriguez, Dallas W 6
Oct. 30—Sanford Barrow, Austin W 6
Nov. 4—Johnny Villanueva, San Antonio W 6
Nov. —Frankie Curry, Shreveport KO 7
Dec. 2—Reynaldo Ramon, San Antonio W 6

1948

Jan. 6—Jose Cardenas, San Antonio D 6
Jan. 12—Jesus Rodriguez, Corpus Christi KO 4
Jan. 20—Harry Harvey, Houston W 6
Feb. 27—Gerardo Muniz, El Paso KO 1
Mar. 11—Francisco Dozal, El Paso KO 4
Apr. 9—Tony Rangel, El Paso KO 2
Apr. 13—Francisco Guzman, Amarillo W 6
May 7—Francisco Dozal, Pleasant Mound W 6
May 28—Trini Perez, Dallas W 8
June 22—Alvaro Estrada, El Paso D 6
July 16—James Dunn, Jr., Dallas KO 3
July 27—Al Estrada, San Antonio W 8
July 30—Manuel Santana, Dallas D 10

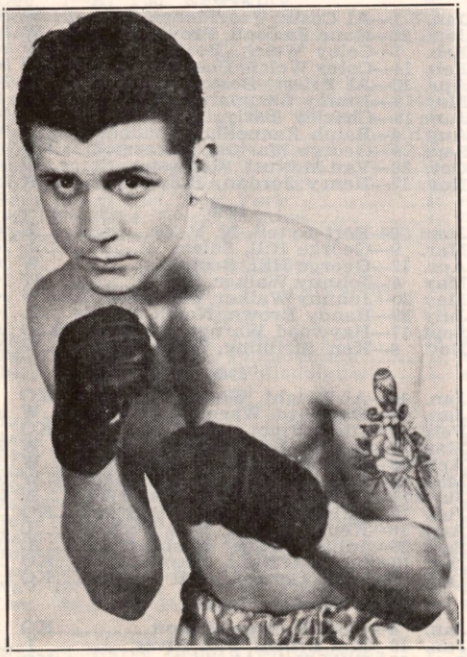

JACKIE BLAIR, Los Angeles, Calif.

Aug. 13—Manuel Santana, Dallas L 10
Aug. 27—Trinidad Perez, Pampa, Tex. W 10
Sept. 10—Pancho Celaya, Los Angeles W 4
Sept. 17—Bee Jiminez, Hollywood L 4
Oct. 1—Dick Minjarez, Hollywood D 4
Oct. 22—Dick Minjarez, Hollywood KO 2
Nov. 5—Roosevelt Bonner, Hollywood W 4
Nov. 12—Cadillac Clemmens, Hollywood W 4
Nov. 18—Chuck Edwards, San Diego L 4
Nov. 29—Cadillac Clemmens, Ocean Pk. W 4
Dec. 3—Chuck Edwards, Hollywood W 4
Dec. 7—Cadillac Clemmens, Los Ang. W 4
Dec. 10—Rocky Haro, Hollywood KO 3
Dec. 17—Willie Clemmens, Hollywood W 4

1949

Feb. 11—Luther Burgess, Hollywood KO by 2
Feb. 25—Dave Padilla, Hollywood W 4
Mar. 4—Ignacio Godinez, Los Angeles KO 2
Mar. 21—Keith Nuttall, Salt Lake City KO by 8
Apr. 1—Dave Padilla, Hollywood KO 3
Apr. 14—Tello Cruz, Hollywood W 4
Apr. 29—Kanaru Zavala, Hollywood W 6
May 6—Baby Joe Diaz, Hollywood KO 6
May 20—Ricardo Palacios, Hollywood D 6
May 27—Joe Valez, Hollywood D 10
July 1—Pedro Ramirez, Hollywood KO 6
Sept. 9—Rudy Vasquez, Hollywood KO 7
Sept. 23—Ruby Garcia, Hollywood L 10
Oct. 21—Freddie Steele, Vancouver KO 4
Dec. 7—Rudy Vasquez, Fresno L 10
Dec. 23—Lou Bernal, Hollywood KO 4

1950

Jan. 20—Nick Smith, Hollywood L 6
Feb. 17—Ron Cannon, Hollywood KO 6
Feb. 22—Felix Ramirez, Fresno L 10
Mar. 22—Sammy Galvan, Fresno KO 4
Apr. 4—Nick Smith, San Jose L 6
Apr. 21—Al Cota, Hollywood KO 7
May 5—Jose Garcia, Tampa KO 10
May 8—Billy Lima, Miami KO 9
May 17—Lawton Disoso, New Orleans W 6
May 26—Chico Morales, Tampa D 8
May 31—Henry Schillizzi, New Orleans L 6
June 9—Frankie Leach, Tampa KO 5
June 16—Kid McCoy, Tampa W 10
June 23—Ray Delgado, Tampa KO 10
July 24—Jackie Graves, Austin, Minn. KO by 1
Sept. 8—Massimo Sanna, New York L 6
Oct. 30—Valentine Luna, San Antonio W 10

1951

Jan. 8—Jesus Alonzo, San Antonio KO 6
Apr. 3—Gil Muniz, Houston KO 4
Apr. 10—Rudy DeHoyos, San Antonio W 8
May 22—Lauro Salas, San Antonio W 10
May 8—Gilberto Gonzales, Houston KO 4
Aug. 2—Bobby Carew, Minneapolis W 6
Sept. 11—Manny Ortega, El Paso KO 10
Sept. 18—Henry Schillizzi, Houston KO 5
Oct. 2—Raul Luengo, Houston W 10
Oct. 19—Lauro Salas, Hollywood, Cal. L 10
Oct. 29—Johnny Capitano, New Orleans L 10
Nov. 23—Corky Gonzales, Pueblo L 10

1952

Jan. 31—Glen Flanagan, Omaha L 10
Mar. 7—Davey Gallardo, El Paso L 10
Mar. 14—Chucho Mendoza, Phoenix KO 3
June 17—Santiago Gonzales, Tampa KO 6
Sept. 28—Babe Barrada, San Antonio KO 3
Oct. 14—Bobby Woods, San Jose W 10
Nov. 1—Jimmy Savala, Hollywood KO 8
Nov. 29—Jesse Mongia, Hollywood KO 7
Dec. 11—Bobby Woods, Vancouver L 10

DOC BLANCHARD

Boston, Mass., Featherweight

1946

May 29—Kenny Bruce, Providence L 4
June 4—Tommy Murphy, Salem KO 2
June 11—Chuck Williams, Salem KO 4
June 25—Harry Trott, Salem KO 3
July 6—Joe Schultz, Manchester KO 5
July 25—Pee Wee Sharkey, Waterville KO 3
July 30—Gene Gomez, Salem W 6
Sept. 9—Angelo Ambrosano, Springfield L 6
Sept. 10—Charley Kelly, Salem W 6
Oct. 7—Billy Mays, Worcester KO 1
Nov. 12—Chuck Jackson, Salem W 6
Nov. 25—Len Riley, Boston KO 4
Dec. 2—Ivan Jones, Boston L 6
Dec. 16—Ivan Jones, Boston D 6

1947

Jan. 28—Frankie Martin, Fitchburg---KO 2
Feb. 7—Edgar Gallant, Athol ---------D 8
Feb. 25—Edgar Gallant, Fitchburg, Mass.--L 10
Mar. 20—Johnny O'Keefe, Keene, N. H.--KO 3
Mar. 25—Isaac Thomas, Fitchburg ----KO 2
May 20—Paul Labercque, Fitchburg----KO 2
June 4—Maurice Therreault, Keene-----D 8
June 25—Bobby Polowitzer, Hartford----W 6
July 9—Jimmy Parlin, New Haven ----L 6
Aug. 12—Billy Gillard, Hartford --------L 6
Aug. 19—Kid Howard, Halifax----------W 10
Sept. 16—Jean Richard, Halifax--------KO 7
Oct. 14—Lou Alter, Montreal----------L 10
Oct. 27—George Renault, Boston-------KO 9
Nov. 25—Martin Tabor, Providence------W 8

1948

Jan. 13—Charlie DeBow, Hartford------W 6
Mar. 23—Billy Simmons, Salem-----KO by 6
May 10—Nel Girard, Providence---------L 6
May 18—Kid Howard, Halifax----------L 10
June 29—Young Junior, Pittsfield---------L 6
July 26—Johnny Scott, Springfield KO by 3
Aug. 13—Edgar Gallant, Fitchburg-KO by 3

1949

Feb. 23—Roger Lessard, Worcester------KO 1
Mar. 9—Nero Ferry, Worcester---------L 8
Apr. 6—Tommy Monty, Worcester------W 8
Apr. 14—Vic Young, Fall River--------KO 4
May 2—Jimmy Sullivan, Boston--------W 6
June 7—Mal Evans, New Bedford-------W 6
June 28—Reuben Davis, New Bedford----D 8
Aug. 23—Jesse Underwood,
New Bedford ----------KO by 4
Sept. 14—George Araujo, Worcester-----W 10
Sept. 22—Tommy Wells, Portland--------W 8
Sept. 27—Graham Holmes, Hartford------W 6
Oct. 24—George Araujo,
Providence ----------KO by 8

1950

July —Danny Webb, St. Johns---------W 10
Oct. 30—Eddie Freeman, Hartford-------W 6
Nov. 6—Danny Falcone, Holyoke-------W 6
Nov. 10—Jay Parlin, New London---KO by 2

1951

Mar. 12—Johnny Dash, Providence------L 8

1952

June 30—Jerry McGuigan, Boston-------W 6
Sept. 26—Paul Martin, Waterville--------W 8
Oct. 14—Tommy Tibbs, Boston----------W 6

ARNOLD BLASINGHAM

Detroit, Mich., Light Heavyweight

1952

Aug. 27—Eddie Knowlton, Detroit-------W 4
Oct. 11—Sonny Wilcox, Detroit----------W 4

CHARLEY BLOSS

Wilkes-Barre, Pa., Welterweight

1950

Oct. 16—Roy Tucker, Wilkes Barre----KO 1
Oct. 30—Jimmy Jones, Scranton --------W 4
Nov. 20—Bill Booker, Pottsville--------KO 2
Nov. 27—Billy Banks, Scranton--------KO 1

1951

Jan. 15—Bobby Peck, Scranton--------KO 3
Feb. 3—Leonard Ingram, Philadelphia--L 4
Feb. 5—Talbert Anderson,
Wilkes-Barre ----------KO 2
Feb. 10—Cliff Evans, Philadelphia-------W 6
Mar. 5—Stanley Hillard, Scranton-----KO 2
Apr. 16—Freeman King, Wilkes-Barre---L 4
Apr. 30—Henry McIntosh, Scranton----KO 2
Oct. 22—Bobby Peck, Scranton--------KO 5
Nov. 13—Jim Reynolds, Scranton------KO 1
Nov. 26—Jack Nicholson, Scranton----KO 2

1952

Mar. 24—Eddie Prince, New York---------D 4
Mar. 31—Dick Abraham, Wilkes Barre--KO 2
Apr. 8—Luis Ortiz, New York----------L 6
Apr. 21—Lewellyn Richardson, N. Y.---W 6
May 5—Vinnie De Carlo, Scranton-KO by 6
June 9—Larry Baker, Brooklyn---------W 6
June 16—Johnny Lissy, Brooklyn---------L 4

BILL BOATSMAN

Longview, Ore., Light Heavyweight

1950

Nov. 21—Dave Tittman, Portland---KO by 3

1951

Jan. 2—Chuck Ross, Portland---------KO 2
Jan. 16—Joe Thomas, Portland---------KO 1
Feb. 20—Dave Tittman, Portland-------KO 2
Apr. 17—Billy Wallace, Portland-------KO 3
May 15—Sonny Harris, Portland--------KO 4
June 19—Frank Rowe, Portland---------KO 4
Aug. 21—Floyd Marx, Portland---------KO 3
Nov. 20—Bull Halsey, Portland----------W 8

1952

Feb. 19—Matt Jackson, Portland----KO by 2

JOHNNY BOCANEGRA

San Antonio, Texas, Lightweight

1952

Feb. 28—Eugene Sobolewski,
Grand Rapids ----------W 4
Mar. 27—Eddie Brant, Milwaukee--KO by 2
Apr. 9—Whitey Armstrong, Detroit KO by 3

JOE BOICE

New York, N. Y., Lightweight

1952

Feb. 19—Louis Cameli, Newark-----KO by 2
Mar. 11—Des Shanley, Newark----------L 4
Mar. 17—Des Shanley, Trenton----------L 4
Mar. 27—Des Shanley, Phillipsburg------L 4
Apr. 1—Burt DeWitt, Newark----------L 4

JOE BOLAND

San Antonio, Texas, Featherweight

1951

Aug. 7—Jose Garza, San Antonio-------W 4
Aug. 17—Ovillardo Jaramillo, Corpus
Christi ----------D 4
Sept. 24—Jesse Hernandez, Corpus Christi
KO by 3

1952

Jan. 21—Bobby Garza, Corpus Christi--L 4
Jan. 31—Joe Felan, Del Rio----------L 4
Feb. 19—Cookie Jaramillo, San
Antonio ----------W 4
Mar. 11—Jesse Hernandez, San Antonio KO 4
Mar. 13—David Gonzales, Austin-------KO 2
Apr. 10—Paul Herrera, Austin----------KO 3
Apr. 17—Valeriano Garcia, Del Rio------W 6
May 1—Lorenzo Garcia, Austin---------L 4
May 19—Ramon Gaytan,
Corpus Christi----------KO by 3
June 17—Bobby Garza, San Antonio-----W 4
June 23—John Navarro, New Orleans---KO 2
July 1—Lorenzo Garcia, San Antonio-KO 5
July —Ernesto Sanchez, San Antonio--W 4
July —Andy Zamarippa, San Antonio--L 4

ENRIQUE BOLANOS

Los Angeles, Calif., Lightweight

Born, 1925.

1943

June 22—Curly St. Angelo, Los Angeles-KO 3
July 13—Don McLean, Los Angeles------W 10
Aug. 10—Rio Rico, Hollywood----------KO 3
Aug. 17—Nick Chepa, Los Angeles-----KO 4
Aug. 30—Tino Ascasio, Los Angeles-----KO 5
Sept. 14—Bert White, Los Angeles-------KO 9
Dec. 10—Pedro Hernandez, Los Angeles--W 10

1944

Feb. 4—Joe Robleto, Hollywood------KO 9
Feb. 29—Pee Wee Lewis, Los Angeles---W 10
Mar. 31—Willie Roache, New York City-W 6
July 11—Tony Olivera, Los Angeles-----W 10
Aug. 1—Pee Wee Lewis, Los Angeles--W 10
Aug. 16—Mike Grimaldo, Wilmington--KO 1
Aug. 29—Manuel Ortiz,
Los Angeles----------KO by 6
Oct. 6—Filio Prado, Mexico City-------W 10
Nov. 3—Tony Olivera, Hollywood------W 10

1945

Mar. 13—Eli Golindo, Los Angeles------KO 4
Apr. 6—Baby Gonzales, Hollywood-----W 10
May 11—Eddie Hudson, Hollywood------W 10
June 5—Larry Bolvin, Los Angeles-----KO 6

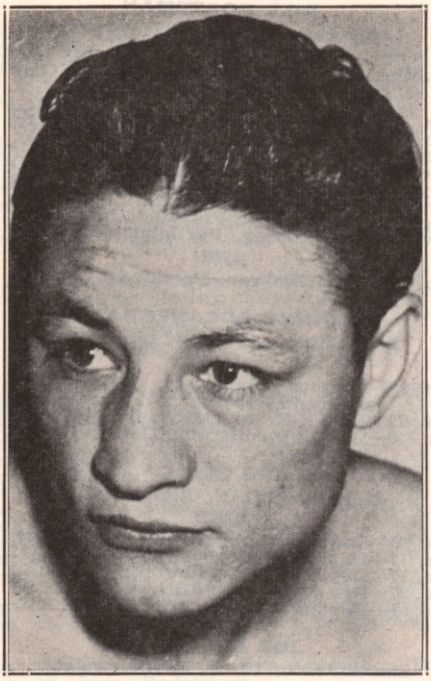

ENRIQUE BOLANOS, Los Angeles, Calif.

July 13—Gene Spencer, Hollywood.....KO 7
Aug. 28—Chalky Wright, Los Angeles....L 10
Oct. 30—Humberto Sierra, Los Angeles KO 1
Nov. 27—Harry Jeffra, Los Angeles.....W 10
Dec. 7—Frankie Moore, Hollywood.....W 10

1946

Jan. 29—Carmine Fatta, Los Angeles..KO 1
Feb. 19—Chalky Wright, Los Angeles....W 10
Apr. 2—Georgie Hansford, San Anton. KO 2
Apr. 30—Ike Williams, Los Angeles.KO by 8
(For NBA Lightweight Title)
June 18—Jackie Wilson, Los Angeles....KO 7
June 28—Leon Spencer, Hollywood....KO 7
July 30—Frankie Moore, Los Angeles....W 10
Sept. 2—Joey Pirrone, Tia Juana, Mex..KO 2
Sept. 17—Joey Barnum, Los Angeles....W 10
Oct. 15—Chalky Wright, Los Angeles....W 10
Oct. 30—Star Misamis, Oakland.....KO 2
Dec. 3—Lew Hanbury, Los Angeles...KO 6
Dec. 16—Jesse Flores, San Francisco.....D 10

1947

Jan. 21—Lulu Costantino, Los Angeles.KO 7
May 7—Dixie Fleming, Phoenix.....KO 4
June 3—John Thomas, Los Angeles....KO 7
July 15—Mario Trigo, Los Angeles....KO 2
Aug. 1—Eddie Prince, Hollywood.....KO 8
Sept. 30—John Thomas, Los Angeles...KO 4
Oct. 21—Tony Rios, San Antonio.....KO 5
Oct 29—Chuchu Ruiz, El Paso.....KO 3
Nov. 25—Julio Jiminez, Los Angeles....W 10

1948

Jan. 7—John L. Davis, Oakland.....W 10
Jan. 27—Julio Jiminez, Los Angeles...KO 4
Mar. 2—Tony Mar, Los Angeles.....KO 8
May 25—Ike Williams, Los Angeles.....L 15
(World Lightweight Title Bout)
July 27—Eddie Giosa, Los Angeles.....KO 7
Aug. 31—Tommy Stenhouse, Los Ang. KO 4
Oct. 19—Johnny Williams, Los Angeles.KO 7
Nov. 30—Tommy Campbell, Los Angeles.W 12

1949

Feb. 1—Bolton Ford, Los Angeles....KO 8
Mar. 8—John L. Davis, Los Angeles....W 10
May 1—Kid Filipino, Sonora, Mex.....KO 4
June 2—Tony Mar, Mexico City.....W 10
June 7—Harold Jones, Los Angeles....W 10
June 16—Tommy Vargas, Los Ang....Exh...4
July 21—Ike Williams, Los Angeles.KO by 4
(World Lightweight Title Bout)
Sept. 23—Terry Young, New York.....L 10
Nov. 15—Maxie Docusen, Los Angeles...L 12

1950

Jan. 2—Joey Barnum, Mexicali.....KO 2
Feb. 14—Art Aragon, Los Angeles..KO by 12
Apr. 24—Ermano Bonetti, New Orleans.KO 4
May 9—Mario Trigo, Los Angeles.....KO 7
May 22—Guillermo Giminez, N. Orleans.W 10
July 18—Art Aragon, Los Angeles..KO by 3
Sept. 12—Terry Young, Los Angeles.....W 10
Oct. 17—Maxie Docusen, Los Angeles...W 10
Dec. 1—Manuel Madrid, Hollywood...KO 6
Dec. 19—Eddie Chavez, San Jose.....L 10
Dec. 29—Tote Martinez, Hollywood.....W 10

1951

Feb. 6—Eddie Chavez, Los Angeles....KO 5
Mar. 27—Eddie Chavez, San Jose.....L 10
Apr. 27—Tote Martinez, Hollywood.....W 10
May 25—Manuel Madrid, Hollywood....D 10
June 22—Eddie Chavez, Hollywood.....W 12
July 10—James Carter, Los Angeles KO by 7
Aug. 22—Henry Davis, Honolulu.....L 10
Sept. 24—Paddy DeMarco, Chicago.....L 10
Nov. 30—Manuel Madrid, Hollywood....D 10

1952

Jan. 4—Chico Vejar, New York.....L 10
Jan. 16—Luther Rawlings, Chicago.KO by 5
Mar. 12—Woody Harper, Sacramento....L 10
June 24—Pee Wee Swingler, Tucson....KO 7
Aug. 2—Chucho Ruiz, Mexico City.....W 10
Aug. 16—Manuel Rivera, Mexico City...L 10
Dec. 5—Manny Spivak, Montreal.....W 6

CLEMENT BOLDUC

Sherbrooke, Canada, Featherweight

1950

1951

May 7—Max Maxles, Montreal .....W 6
Aug. 22—Davey Mitchell, Montreal.....W 6
Aug. 27—Noel Gagnon, Quebec.....W 8
Sept. 25—Tommy Corrick, Toronto.....L 8

1952

Mar. 24—Bernie Murray, Quebec.....L 10
Apr. 28—Black Pico, Quebec.....L 10
June 2—Claude Meunier, Quebec...KO by 6

REMIGIO BOLLANO

Florence, Italy Welterweight
(Foreign record unavailable)

1952

Feb. 12—Willie Stewart, Newark.....L 6
Mar. 11—Bob Johnson, Newark.....KO 2

ERMANO BONETTI

Milan, Italy, Lightweight
(For previous record, see 1948 Edition, p. 79)

1949

Mar. 28—Johnny Dell, Brooklyn.....L 8
Apr. 18—Sandy Saddler, Phila.....KO by 2
May 31—Felix Ramirez, Elizabeth.....L 8
June 13—Orlando Zulueta, Springfield...L 10
Aug. 8—Dennis Pat Brady, Waterbury..L 10
Sept. 29—Jimmy Collins, Philadelphia...W 8
Oct. 24—Harry LaSane, Holyoke...KO by 9
Dec. 5—Harry LaSane, Holyoke.....W 10

1950

Jan. 9—Harry LaSane, Hollyoke.....L 10
Feb. 23—Eddie Giosa, Philadelphia.....L 8
Mar. 20—Orlando Zulueta, Holyoke.....W 10
Apr. 24—Enrique Bolanos,
New Orleans .....KO by 4
May 12—Arthur Persley, New York.....L 6
Oct. 26—Santa Bucca, Philadelphia.....L 6
Nov. 13—Johnny Marino, New Haven....D 8

1951

Jan. 5—Bruno Lijoi, New York.....L 6
Feb. 8—Bill Neri, Brooklyn.....L 8
Feb. 19—Johnny Kamber, Newark.....W 8
Mar. 5—Bill Neri, Newark.....L 8
May 12—Ernie Roberts, Brooklyn..KO by 4

1952

Jan. 28—Clint Miller, New York.....W 8
Mar. 24—Jesus Compos, New York.....D 8
Apr. 7—Sammy Anderson, N. Y...KO by 1

TONY BONOMOLO

New Orleans, La., Bantamweight

1952

Jan. 21—Frankie Savoie, New Orleans..W 4
Feb. 4—Frankie Speed, New Orleans....L 4
Apr. 1—Frankie Savoie, New Orleans...L 4
Apr. 21—Frankie Savoie, New Orleans...W 4

VINCE BONOMOLO

New Orleans, La., Lightweight

1952

Oct. 14—Richard Gee, New Orleans.....W 4
Nov. 3—Frankie Speed, New Orleans...D 4
Nov. 17—Harry Caminita, New Orleans..W 4
Dec. 6—Hector Bacquetes, New Orl.....W 4
Dec. 15—Hector Bacquetes, New Orl....W 4

MELVIN BOONE

New York, N. Y., Welterweight

1951

June 1—Willie Troy, New York.....KO by 3
Aug. 24—Charlie Wright, Long Beach KO by 3
Oct. 30—Frankie Anselm, White Plains.W 6
Nov. 27—Frankie Anselm, White Plains.W 4

1952

Feb. 25—Althor Warner, New York.....W 6

TONY BOSNICH

Born, Mar. 23, 1923, in San Francisco. Heavyweight.

1941

Aug. 6—Joe Powell, Oakland.....KO 2
Sept. 3—Al Coffman, Oakland.....KO 1
Sept. 19—Fred Hubbell, San Francisco...W 4
Oct. 31—Bud Jensen, San Fran.....W 4
Nov. 10—Marvin Baker, San Fran.....KO 2

1942

Jan. 19—Joe Burris, San Francisco .....W 4
Feb. 16—Wiley Johnson, San Francisco..W (By default)
May 11—Jack Wofford, San Fran....KO by 2
June 8—Pete Hernandez, San Fran.....KO 1
Aug. 24—Jack Butler, San Francisco ...KO 7
Sept. 11—George Tracey, San Francisco.KO 3
In U. S. Service.

1945

Aug. 13—Calvin Johnson, San Fran....KO 1
Oct. 5—Gil Mojica, San Francisco.....W 8

1946

Jan. 14—Roman Starr, San Francisco...KO 1
Mar. 25—Harold Blackshear, San Fran...W 10
May 20—Wee Willie Williams, San Fran..W 10
June 24—Harold Blackshear, San Fran..KO 5
Aug. 5—Jerry McSwain, San Francisco.L 10
Sept. 16—Jack Huber, San Francisco...KO 7
Nov. 8—Buddy Knox, San Francisco....L 10
Dec. 6—Jerry McSwain, Hollywood.....L 10

1947

Jan. 28—Al Jordan, San Jose.....W 10
Feb. 22—Francisco Dela Cruz, San Fran..W 10
Feb. 25—Eddie Reed, San Jose.....KO 9
Apr. 28—Jesse Hall, San Fran.....W 10
June 3—Al Jordan, Sacramento.....W 10
July 29—Frisco James, San Jose.....KO 2
Aug. 11—Harry Wills, San Francisco....W 10
Sept. 17—Al Spaulding, Oakland.....KO 3
Sept. 30—Newsboy Millich, Sacramento.KO 4
Nov. 12—Newsboy Millich, Sacramento..W 10
Dec. 8—Pat Valentino, San Francisco...D 1

1948

Jan. 5—Pat Valentino, San Francisco..W 10
Feb. 13—Joey Maxim, San Francisco....L 10
Apr. 7—Erv Sarlin, Oakland.....W 10
June 29—Turkey Thompson, Los Angeles L 10
Aug. 23—Jackie Cranford, San Fran. ..KO 4
Oct. 4—Pat Valentino, San Francisco...L 15
Nov. 22—Enrico Bertola, San Francisco...L 10

1949

Feb. 9—Freddy Beshore, Oakland.....L 10
June 27—Angel Sotillo, San Francisco....W 10
Nov. 4—Jack Flood, Seattle.....L 10
Dec. 16—Joe Kahut, Portland .....KO by 3

1950

July 24—Bobby Castro, San Francisco..KO 2
Sept. 10—Johnny O'Neill, San Fran.....KO 7

1951

(Inactive)

1952

June 16—Jack McFalls, Fresno.....D 10
June 28—Jack McFalls, Oakland....KO by 4

BILL BOSSIO

Pittsburgh, Pa. Featherweight

1949

Apr. 7—Joe Scott, N. Y. C.....KO 1
Apr. 18—Pete Feliciano, N. Y. C.....KO 1
Apr. 21—Jimmy Falu, N. Y. C.....KO 1
May 2—Frankie Sodano, Philadelphia..L 6
May 18—Herky Kaminsky, Pittsburgh....L 6
May 31—George McLaughlin, Elizabeth KO 2
July 1—Orville Holt, Long Beach, L. I...W 6
July 28—Orville Holt, Brooklyn.....W 6
Aug. 12—Mickey Young, Lg. Bch., L. I. KO 5
Aug. 29—Sammy Gregg, Pittsburgh.....W 6
Sept. 12—Billy Lima, Pittsburgh.....W 8
Sept. 26—Billy Lima, Pittsburgh.....KO 2
Oct. 13—Herky Kaminsky, Pittsburgh..W 8
Nov. 16—Jose Aponte Torres, N. Y.....W 6
Dec. 6—Jose Aponte Torres, N. Y.....W 8
Dec. 20—Tony Longo, New York.....W 8

1950

Jan. 3—Johnny Arduini, New York...KO 5
Jan. 12—Willie Anderson, Pittsburgh..KO 6
Jan. 31—Tito Valles, New York.....W 8
Feb. 28—Nick Darby, New York.....W 8
Apr. 12—Johnny Breeze, New York.....D 8
June 29—Johnny Breeze, Brooklyn.....W 8
July 18—Herky Kaminsky, Pittsburgh.KO 7
Aug. 3—Pat Marcune, Brooklyn.....W 8
Aug. 24—Pat Marcune, Brooklyn.....L 10
Sept. 22—Pat Marcune, New York.....W 8
Nov. 21—Frankie Sodano, New York.....L 8
Dec. 15—Pat Marcune, New York.....L 8

1951

Jan. 9—Danny Falcone, New York....KO 6
Jan. 19—Henry Gault, Miami.....W 10
Feb. 21—Pat Iacobucci, Miami.....L 10
Mar. 19—Johnny Arduini, Newark.....KO 3
Apr. 2—Henry Gault, Newark.....W 8
Apr. 18—Dany Falcone, Elizabeth.....W 8
Aug. 16—Johnny O'Brien, Ansonia.....W 8
Oct. 2—Pat Marcune, New York.....KO 1
Oct. 9—Johnny O'Brien, New York....W 8
Oct. 30—George Sinclair, White Plains.W 8
Nov. 20—George Sinclair, White Plains..L 8

1952

Feb. 14—Don Bowman, New York.....D 8
Mar. 4—Sonny Bishop, New York.....KO 3
Mar. 14—Pat Marcune, New York...KO by 8

BILL BOSSIO, Pittsburgh, Pa.

Apr. 19—Charley Titone, Brooklyn------W 8
May 26—George Sinclair, Brooklyn------W 8
June 27—George Sinclair, New York----W 8
Oct. 6—Pat Marcune, Brooklyn---------L 10
Oct. 28—George Sinclair, New York----KO 7
Nov. 14—Lulu Perez, New York City KO by 6

LINO BOTELLO

Mexican Bantamweight

1950

Jan. 25—Jorge Manjarrez, Mexico City--W 10
Mar. 4—Edel Ojeda, Mexico City-------L 10
Mar. 29—Babe Siki, Mexico City--------W 10
May 13—Pambele Junior, Mexico City--KO 4
June 14—Edel Ojeda, Mexico City--------L 10
July 26—Beto Couary, Mexico City------W 10
Sept. 13—Chebo de la Torre, Mexico City-L 10

1951

Feb. 14—Bobo Villa, Mexico City--------W 10
Mar. 17—Monito Flores, Mexico City----W 10
Apr. 22—Beto Couary, Mexico City-----D 10
May 30—Beto Couary, Mexico City------W 10
Aug. 4—Tony Vazquez, Tampico--------W 10
Aug. 22—Fili Nava, Mexico City---------L 10
Sept. 15—Tony Vazquez, Tampico---KO by 7
Dec. 5—Pulga Herrera, Mexico City---W 10
Dec. 15—Trini Rerez, Mexico City-------L 10

1952

Jan. —Otillio Galvan, Saltillo---------L 10
Jan. 16—Angel Iglesias, Mexico City---W 10
Apr. 2—Genaro Serafin, Mexico City----L 10
Apr. 26—Trini Ruiz, Mexico City--------L 10
July 16—Aurelio Rivera, Mexico City---W 10
Aug. 13—Emilio De La Rosa, Mexico City L 10
Nov. 11—Kenny Davis, San Antonio-----D 10

CHIC BOUCHER

Manchester, N. H. Lightweight

1949

Apr. 13—Pablo Rodriguez, Miami--------L 6
May 4—Tony Nieves, N. Y. C. ---------W 4
May 10—Henry Reyes, N. Y. C.---------KO 3
June 16—Armando Rosa, Brooklyn-------W 4
June 23—Clarence Mosley, N. Y. C.------W 4
June 30—Armando Rosa, Brooklyn-------W 4
July 13—Rafael LaBoy, N. Y. C.----------W 4
July 28—Phil Morizio, Brooklyn----------L 4
Aug. 5—Joe Torrens, Long Beach, L. I. L 4
Aug. 25—Phil Marizio, Brooklyn----------L 6
Sept. 1—Al Vasquez, New York -------KO 4

1950

Jan. 12—Bob Gainsville, New York------W 4
Jan. 17—Mickey McGlynn, New York--KO 3
Jan. 26—Manny Sanchez, New York----W 4
Jan. 30—Jack Nicholson, New Haven---W 6
Feb. 2—Barney Taylor, New York------W 4
Feb. 16—Walter Keyes, New York-------W 4
Feb. 20—Alphonso Armando, Newark---W 4
Mar. 1—Manny Sanchez, New York----W 4
Mar. 9—Nelson Torres, New York------W 4
Mar. 16—Bruno Lijoi, Brooklyn----------L 6
Mar. 20—Vinnie Murray, New York------W 6
Apr. 3—Bernie Dowd, Brooklyn--------W 6
May 26—Emmy Tucci, New York----KO by 2
June 26—James Monaghan, Brooklyn----W 6
Nov. 9—George Flores, Brooklyn--------D 6
Nov. 25—Herb Dudley, Brooklyn-------KO 6
Dec. 15—Jay Parlin, New York----------W 4
Dec. 21—Art Suffoletta, Brooklyn---KO by 6

1951

Jan. 25—Phil Morizio, Brooklyn--------W 8
Feb. 7—Ralph Giordano, New York---KO 2
Feb. 10—Carmine Fiore, Brooklyn-------L 8
Mar. 12—Tony DeMarco, Boston--------KO 4
Mar. 29—Johnny Kamber, Brooklyn-----D 8
Apr. 12—Johnny Kamber, Brooklyn-----D 8
Apr. 23—Andy Viserto, Newark--------W 8
June 18—Jimmy Carter, Fall River--KO by 4
Sept. 26—Billy Scholes, New York------KO 2

1952

Apr. 15—Bobby Polowitzer, New York--W 8
June 25—Tommy Matthews, Detroit-----L 6

ALVIN BOUDREAUX

Westwego, La., Welterweight

1951

Oct. 22—Jerry Ranko, New Orleans-----D 4
Oct. 29—Pete Acosta, New Orleans------L 4

1952

Mar. 17—Alvin Pellegrini, New Orleans--L 4
Apr. 1—Willie Pastrano, New Orleans--L 4
July 21—Al Pellegrini, New Orl.---KO by 1
Oct. 6—Anthony Lund, New Orleans--KO 2
Nov. 24—Willie Pastrano, New Orl.-KO by 2
Dec. 15—Al Villafara, New Orleans------L 4

FLASH BOULDIN

Pensacola, Fla., Welterweight

1952

July 21—Willie Floyd, Pensacola---------W 4
July 28—Joe Marion, Pensacola--------KO 4
Oct. 6—Willie Floyd, Pensacola---------W 4
Nov. 10—James Marcus, Pensacola-----KO 2

TONY BOVE

Brooklyn, N. Y., Welterweight

1952

Oct. 13—Joe Moore, Brooklyn----------KO 4
Nov. 6—Larry Baker, New York City--D 6

DON BOWMAN

Asheville, N. C., Featherweight

1946

Sept. 6—June Edwards, Asheville, N .C. W 6
Oct. 2—Bascomb Bradley, Asheville--KO 3
Nov. 18—Dave Langley, Asheville, N. C. W 6
Dec. 21—Dave Langley, Asheville, N. C. W 6

1947

Jan. 6—Snooks Howard, Asheville, N. C. L 6
Feb. 6—Snooks Howard, Asheville, N. C.W 10
Apr. 17—H. C. Tippons, Savannah, Ga. --W 6
May 19—Snooks Howard, Charlotte, N. C. L 8
June 6—Bill Johnson, Asheville, N. C. KO 5
June 14—Roy Wirt, Hendersonville, N. C. W 8

1948

Apr. 6—Angel Ayala, New York---------W 4
May 6—Angel Aula, N. Y. C.----------W 4
May 7—Mickey Russo, Bridgeport------W 4
June 8—Don Smith, Asheville----------W 8
June 14—K. O. Bailey, Asheville---------W 8
July 16—Don Webber, Hendersonville--W 10
Aug. 3—Bascomb Bradley, Henderson--KO 3
Aug. 16—Don Cooper, Asheville--------KO 1
Sept. 5—Don Webber, Hendersonville--W 10
Oct. 22—Harry Harvey, Roanoke--------W 8
Nov. 8—Don Smith, Roanoke----------KO 3
Dec. 16—Jimmy Ellars, Hendersonville-KO 6

1949

Jan. 3—Guy Callahan, Asheville, N. C. KO 1
Jan. 12—Whitey Stone, Macon, Ga.-----KO 5
Jan. 22—Snooks Howard, Asheville, N.C. W 10
Jan. 27—Woody Woodcock, Aiken, S. C. KO 5
Feb. 5—Chuck McGow, Asheville, N. C. W 10
Feb. 19—Carl Cottie, Asheville, N. C. --KO 5
Mar. 19—Jesse Underwood, Asheville --W 10
July 8—Charlie Nelson, Asheville, N. C. W 6
July 30—Jennings Brotherton, Ashevl. KO 4
Aug. 12—Moe Harvey, Asheville, N. C. KO 5
Aug. 24—Doc Deneaux, Spruce Pine,---W 10
Aug. 28—Frankie Jayne, Roanoke------KO 2
Sept. 7—John Ladd, Asheville ---------KO 2
Sept. 20—Wallace Smith, Cincinnati KO by 1
Sept. 29—Biff Jones, Roanoke -------KO by 3
Oct. 6—Doc Deneaux, Asheville-------W 10
Nov. 7—Joe Hartegan, New Orleans-----L 8
Dec. 5—Joe Camarata, Asheville-------W 8
Dec. 13—Al Selby, Memphis----------KO 5
Dec. 19—Pat Thomas, Asheville---------W 8

1950

Jan. 12—Leo Dunne, Asheville--------KO 4
Jan. 26—Miguel Acevedo, Minneap..KO by 4
Feb. 16—Danny Petro, Asheville---------W 10
Mar. 16—Jack Willard, Asheville--------W 10
Mar. 17—Eddie Compo, Palm Beach------L 10
Mar. 22—Jose Alvarez, Memphis--------W 10
Apr. 4—Proctor Heinhold, Asheville----W 10
May 23—Al Selby, Asheville----------W 10
June 21—Rocky Drago, Asheville--------W 10
July 6—Jesse Underwood, Asheville---W 10
July 18—Biff Jones, Asheville-------KO by 1
July 20—Jim Merzourk, Knoxville------W 10
Oct. 3—Doc Deneaux, Jacksonville ----W 10
Oct. 16—Doc Deneaux, Asheville------KO 7
Oct. 18—Ralph Pearson, Charlotte-------D 8
Oct. 30—Jimmy Cooper, Washington KO by 8

1951

Apr. 26—Jay Watkins, Flint--------KO by 4
Oct. 16—Chuck Burton, Newark--------W 6
Sept. 21—Manny Correa, Hackensack--KO 3
Nov. 6—Eddie Griffin, Newark---------D 6
Nov. 27—Eddie Griffin, Newark---------W 6

1952

Feb. 14—Billy Bossio, New York---------D 8
Mar. 7—Richie Crump, New York------L 6
Mar. 13—Danny Jo Perez, New York----L 8
June 6—Sal DiGuardia, New York-KO by 8
July 10—Eddie Compo, Bridgeport------W 8
Sept. 9—Baby Vasquez, Miami----------L 10
Dec. 10—Joe Brown, Cleveland-----KO by 1

MANNY BOWSER

Reading, Pa., Welterweight

1951

May 5—Sammy Nelson, Hershey------KO 2
June 11—Chico Corsey, Chester---------W 4
July 11—Ducky Willis, Wilmington----KO 3
Aug. 30—Steve Cole, Mt. Carmel--------W 4
Oct. 25—Frankie Ball, Reading--------KO 2
Nov. 15—Ira Steele, Mt. Carmel---------W 4
Dec. 5—Leon Farmer, Orwigsburg, Pa. KO 2

1952

Mar. 15—Vinnie De Carlo, Philadelphia--L 4
Mar. 29—Vinnie De Carlo, Philadelphia--L 6

POYAS BOY

Filipino Flyweight

1951

Mar. 3—Benny Escobar, Manila----KO by 4
Apr. 5—Speedy Reyes, Odiongan-------L 4
Apr. 21—F. Ambalada, Pasay City------KO 3
June 3—Willie Brown, Cebu----------L 10
June 7—Frank Nat, Pasay----------KO 6

1952

Jan. 7—Little Ceasar, Rizal ----------W 8
July 19—Gon Ladrazo, Bacolod---------L 10
Oct. 4—Little Ibanez, Caloocan---------L 6
Oct. 7—Baby Zamboanga, Davao City--L 8
Oct. 25—Benny Escobar, Caloocan-KO by 2
Oct. 31—Celso DelRosario, Caloocan-----D 8
Nov. —Paulito Escarlan, Caloocan-----L 8

REYTRANCO BOY

Pateros, P. I., Flyweight

1951

Dec. 1—Little Garcia, Rizal----------D 6

1952

May 24—Tanny Campo, Pateros Rizal---L 8
May 31—Little Medina, Manila---------KO 6
July 26—Angles Alberto, Rizal---------KO 6
Oct. 25—Rene Cruz, Manila--------KO by 3

TANNERY BOY

Philippine Bantamweight

1951

Nov. 5—Tenejeros Boy, Davao City KO by 5
Dec. 10—Little Brown, Davao City------W 10

1952

July 20—Ross Padilla, Davao City-------W 8
Oct. 19—Little Campo, Davao City------W 10

TENEJEROS BOY

Caloocan, Rizal, P. I., Bantamweight

1951

Feb. 24—Hospy Salatan, Manila----------L 4
Apr. 5—Cunning Andy, Odiongan-----KO 5
Nov. 5—Tannery Boy, Davao City-----KO 5

1952

Mar. —Epi Duran, Davao City---------L 10
Jan. 21—Flash Elorde, Davao City-------L 10
June 8—Small Quintin, Manila----------L 10
Sept. 28—Young Rufe, Davao City-------L 6

BOBBY BOYD

Chicago, Ill., Middleweight

1952

Mar. 3—Len Salvo, Chicago----------W 4
Mar. 10—Kirk Johnson, Chicago--------KO 2
Mar. 24—Jimmy Thompson, Chicago----W 4
Mar. 31—Bill Richards, Chicago--------KO 4
Apr. 21—Johnny Tabbs, Chicago--------W 4
May 5—Freddy Wiggins, Chicago------KO 3
May 12—Joey Patrick, Chicago----------L 5
June 9—Ernie Wheaton, Chicago------KO 5
July 16—Billy Whye, Chicago---------KO 3
Aug. 11—Danny Robinson, Chicago-----W 5
Sept. 15—Cliff Williams, Chicago--------W 5
Oct. 13—Johnny Brown, Chicago---KO by 6
Nov. 17—Johnny Mitchell, Chicago-----KO 2
Dec. 1—Charley Roberts, Chicago------W 5
Dec. 15—Andy Anderson, Chicago-------W 5

WILLIAM BOYD

Gary, Ind. Middleweight

1950

Jan. 16—Sammy Davis, Chicago---------W 4
Mar. 18—Doug Jordan, Indianapolis-----W 5

1951

May 8—Frank Gillon, Milwaukee------L 5

1952

May 12—Steamboat Cooper, Chicago-----L 6
Nov. 17—Bobby King, Boston----------L 6

WILLIE BOYD

Spokane, Wash., Featherweight

1951

Aug. 14—Jackie Farr, Spokane---------KO 3
Sept. —Bobby Woods, Couer D'Alene, Ida. ----------L 4
Oct. 31—Jerry Strutz, Spokane----------L 6
Nov. 28—Jerry Strutz, Spokane---------W 6

1952

Feb. 7—Stan Almond, Vancouver--KO by 5
Feb. 28—Honeybee Graves, Spokane----W 4
Mar. 7—Willie Price, Walla Walla-----KO 5
Sept. 11—Ernie Davis, Vancouver---KO by 4
Sept. 23—Tony Alvarez, Spokane---------L 4

HAL BOYLSTON

Jacksonville, Fla. Light Heavyweight

Born, Aug. 17, 1930, Jacksonville, Fla.

1950

July 28—Joe Brunwasser, Tampa--------W 6
July 31—Gordon Pouliot, Miami---------W 6
Aug. 4—Joe Brunwasser, Tampa--------W 6
Aug. 7—Rudy White, Asheville--------KO 2
Aug. 11—Jack Croley, Tampa ---------KO 1
Aug. 21—John Wilder, Maimi----------KO 3
Aug. 31—Buck Garnett, Tampa---------KO 4
Sept. 26—Buck Garrett, Jacksonville---KO 1
Oct. 25—Gordon Pouliot, Jacksonville--KO 6
Nov. 21—Dan Nardico, Jacksonville-KO by 6
Dec. 27—Ray Connelly, Miami----------D 8

1951

Jan. 10—Billy Brown, Jacksonville-----W 10
Feb. 7—Gordon Pouliot, Miami--------KO 3

1952

Apr. 3—Jack Batson, Aiken----------KO 6
Apr. 17—Billy Wilson, Aiken----------W 10
Apr. 30—Guy Brown, Augusta---------KO 3

DICK BRADFORD

Wichita Falls, Texas, Welterweight

1952

Oct. 29—Bob Reilly, Clarendon---------KO 4
Nov. 25—Gilbert DeLagarza, San Antonio ----------KO 1

BILL BRADLEY

Detroit, Mich., Light Heavyweight

1951

Feb. 6—Bill Tinsdale, Detroit----------L 4
Mar. 14—Jerry Heminger, Toledo--------W 6
Apr. 28—Johnny Hobart, Youngstown---L 6
May 22—Bernie Meany, Cleveland-------L 4
Aug. 31—Cecil Graff, Detroit--------KO by 4

1952

Mar. 25—Bobby Taylor, Newark-------KO 1
Apr. 8—John Terry, Newark----------KO 4

PERO BRADLEY

New Orleans, La., Middleweight

1952

Sept. 12—Charles Turner, New Orleans-KO 1
Oct. 25—Eddie Simms, New Orleans---KO 5

DENNIS PAT BRADY

Hartford, Conn., Lightweight.

1944

July 11—Louis Melo, Hartford.....KO 2
Aug. 1—Willie Kelly, Hartford.....KO 3
Aug. 24—Joe McGuire, Fort Hamilton..KO 3
Sept. 29—Johnny Upshaw, Detroit.....KO 3

1945

June 5—Rudy Rivera, Hartford.....KO 2
June 12—Freddie Holmes, Hartford.....KO 2
June 19—Carlos De Jesus, Hartford.....KO 4
July 3—Lou Rivers, Hartford.....KO 1
July 10—Rudy Rivera, Hartford.....KO 3
July 17—Gabriel Rios, Hartford.....W 8
July 24—Phil Gibbons, Hartford.....KO 5
July 31—Tommy Murray, Hartford.....KO 6
Aug. 14—Pat Bell, Hartford.....KO 2
Aug. 28—Bobby Henry, Hartford.....KO 3
Sept. 4—Jimmy Duval, Hartford.....KO 2
Sept. 11—Nick Stato, Hartford.....D 8
Sept. 25—Nick Stato, Hartford.....W 8
Oct. 9—Georgie Knox, Hartford.....KO 8
Oct. 23—Mario Colon, Hartford.....KO 6
Nov. 13—Spider Armstrong, Hartford.....KO 1
Dec. 4—Allie Minutoli, Hartford.....KO 1
Dec. 18—Mike Gravino, Hartford.....KO 8

1946

Jan. 8—Harold Gibson, Hartford.....KO 1
Jan. 18—Vinnie Vazzo, Boston.....W 10
Jan. 29—Victor Flores, Hartford.....L 8
Feb. 12—Oscar Lewis, Hartford.....KO 8
Mar. 5—Walter Lewis, Boston.....W 10
Mar. 19—Al Cella, Hartford.....KO 1
Apr. 5—Sal Bartolo, Boston.....L 10
Apr. 30—Joe Tambe, Hartford.....KO 4
May 13—Billy Alexander, New Haven.....W 8
June 14—Vince Dell'Orto, Waterbury.....W 10
July 30—Steve Kronis, Hartford.....W 8
Aug. 13—Steve Kronis, Hartford.....W 8
Aug. 23—Jose Torres, Waterbury.....W 10
Sept. 30—Filberto Osario, New Haven.....W 8
Oct. 22—Lou Alter, Hartford.....L 10
Nov. 19—Lloyd Hudson, Hartford.....W 8
Nov. 25—Baby Sanchez, New Britain.....KO 3
Dec. 9—Baby Sanchez, New Britain.....KO 1

1947

Jan. 16—Clem Rodriquez, New York.....KO 6
Feb. 6—Lloyd Hudson, New York.....W 8
May 8—Bobby English, New York.....KO 4
June 20—John LaRusso, N. Y. City.....W 8
July 1—Humberto Sierra, Hartford.....L 10
July 29—Miguel Acevedo, Hartford.....L 10
Aug. 4—John LaRusso, New York.....L 6
Sept. 12—Tommy Anderson, Meriden.....KO 2
Sept. 24—Ermino Bonetti, Hartford.....W 10
Oct. 20—Timothy Hayes, Boston.....KO 2
Oct. 28—Bobby English, Salem.....W 10
Nov. 17—Jackie Weber, Boston.....W 10
Dec. 1—Joey Angelo, Boston.....L 10
Dec. 22—Johnny Dell, New York.....L 10

1948

Jan. 19—Willie Beltram, N. Y. C.....W 10
Feb. 5—Baby Joe Diaz, Tampa.....W 8
Feb. 9—Jackie Weber, Providence.....W 10
Feb. 23—Freddie Russo, N. Y. C.....D 10
Mar. 9—Pedro Biesca, Hartford.....W 10
Apr. 5—Freddie Russo, Providence.....W 10
Apr. 27—Willie Roberti, Hartford.....KO 3
Aug. 26—Oscar Lewis, Norwich.....KO 5
Aug. 31—Ted Davis, Hartford.....W 10
Sept. 13—John LaRusso, Providence.....L 10
Sept. 21—Eduardo Carrasco, Hartford.....W 10
Oct. 11—Solly Cantor, New York.....W 10
Nov. 15—Teddy Davis, Boston.....W 10
Nov. 29—Sandy Saddler, Boston.....L 10

1949

Feb. 7—Lou Alter, Boston.....W 10
Feb. 14—Ted Davis, New Haven.....W 10
Mar. 8—Felix Ramirez, Hartford.....W 10
Apr. 4—Roy Andrews, Providence.....W 10
May 31—Joey Carkido, Springfield.....D 10
July 11—Iggy Vaccari, Providence.....L 10
Aug. 8—Ermano Bonetti, Waterbury.....W 10
Sept. 15—Jesse Underwood, Fall River.....L 10
Nov. 29—Reuben Davis, Hartford.....W 10

1950

Jan. 10—Jesse Underwood, Hartford.....W 10
Jan. 23—Roy Andrews, Boston.....D 10
Feb. 8—Terry Young, New York.....W 10
Mar. 1—Johnny Forte, New York.....W 10
Apr. 28—Paddy DeMarco, New York.....L 10
Sept. 25—Doug Medley, Holyoke.....W 10
Oct. 12—Freddy Monforte, New York.....W 8
Oct. 24—Jimmy Watkins, Hartford.....KO 4
Oct. 31—Ted Davis, Hartford.....L 10

1951

(Inactive)

1952

Sept. 26—Johnny Digilio, New York.....W 8
Nov. 17—Johnny Gonsalves, Providence..L 10
Dec. 26—Danny Jo Perez, New York.....L 10

HARRY BRAELOW

Miami, Fla., Middleweight

1951

Mar. 14—Billy Spangler, Miami.....W 6
Apr. 11—Bobby Ceaser, Miami.....W 6
May 2—Tony Gandolfo, Miami.....D 8
May 29—Howard Soligny, Miami.....W 6
June 20—Chuck Weeks, Miami.....KO 1
July 23—Chief Crazy Horse, Miami.....W 8
Aug. 15—Chico Pacheco, Miami.....W 8
Sept. 19—Bobby Elliott, Miami.....KO by 2
Oct. 31—Johnny Kilday, Miami Beach..KO 3
Oct. 31—Art Davis, Miami Beach.....KO by 4

1952

Mar. 25—Bobby Taylor, Newark.....KO 1
Apr. 8—John Terry, Newark.....KO 4

BOBBY BRANDT

Philadelphia, Pa., Light Heavyweight
Born, Feb. 25, 1930.

1952

Apr. 26—Billy Williams, Philadelphia.....KO 1
May 10—Ernie Sanders, Phila.....KO by 1
June 19—Jimmy Ayres, Chester.....KO 2
July 17—Dick Lynch, Chester.....KO 1
Aug. 14—Don Alva, Chester.....KO 2
Aug. 19—Paul Johnson, Wilmington.....KO 4
Oct. 11—Paul Johnson, Philadelphia.....KO 1
Oct. 25—Don Alva, Philadelphia.....KO 4
Nov. 8—Bill Lewis, Philadelphia.....KO 2
Nov. 22—Bob Shannon, Philadelphia.....KO 2

EDDIE BRANT

Dayton, Ohio, Lightweight

1952

Mar. 27—Johnny Bocanegra, Milwaukee.....KO 2
Nov. 15—Don Keeling, Louisville.....W 6
Dec. 4—Don Keeling, Huntington.....W 4

DON BRAUN

Baltimore, Md., Welterweight
Born, Oct. 23, 1922.

1951

Aug. 27—Charlie Little, Baltimore.....D 4
Sept. 12—Charlie Little, Baltimore.....W 4
Sept. 21—Hunce Lanier, Hagerstown.....W 8
Oct. 8—Wallace Howell, Baltimore.....W 4
Oct. 22—Charlie Little, Baltimore.....W 4
Oct. 27—Chico Coursey, Philadelphia.....KO 3
Oct. 31—Nat Cornelius, Baltimore.....W 5
Nov. 24—Ernie Dennis, Philadelphia.....KO 4
Nov. 29—Joe Pastore, Philadelphia.....KO 2
Dec. 10—Benny Spinelli, Baltimore.....KO 2
Dec. 15—Johnny Cook, Philadelphia.....KO 2

1952

Jan. 10—Buddy Steele, Philadelphia.....W 6
Jan. 19—Buddy Steele, Philadelphia.....W 6
Jan. 24—Steve Cole, Philadelphia.....KO 4
Feb. 7—Jimmy Fisher, Phila.....KO by 4
Feb. 18—Carl Coates, Baltimore.....KO by 7
Mar. 24—Billy Frances, Hagerstown.....W 8
Apr. 30—Salty Parker, Baltimore.....KO 5
May 27—Johnny Ciccarelli, Wilmington..W 6
July —Johnny Ciccarelli, Wilmington..W 6
Aug. 5—Rocky Brisebois, Miami Beach.....KO by 7
Sept. —Jimmy Carlini, Wilmington.....L 8
Oct. 25—Harry Deputy, Philadelphia.....W 8
Nov. 11—Al Avant, New York.....W 6
Nov. 25—Leon Gabriel, New York.....W 6
Dec. 1—Armando Yanes, Brooklyn.....W 6

FREDDIE BRAVO

Hollywood, Calif., Featherweight
Born, 1930, Guadalajara, Mexico.

1952

Feb. 1—Eddie Hernandez, Hollywood---L 6
Feb. 29—Mickey Northrup, Hollywood--D 6
Mar. 4—Casey Jones, San Jose--------W 6
Mar. 16—George Macias, Mexicali ------D 10
Apr. 6—George Macias, Mexicali ------L 10
May 10—Mickey Northrup, Hollywood--L 6
May —Johnny Pacheco, Albuquerque W 6
July 1—Al Cruz, Los Angeles------KO by 4
Aug. 2—Juan Luis Campos, Hollywood-L 6
Aug. 14—Al Cruz, San Diego----------L 10
Nov. 17—Ramon Carrillo, Mexicali ------L 10
Dec. 6—Henry (Kid) Briere, Hollywood-L 6

JOHNNY BREEZE

Paterson, N. J. Featherweight
Born, September 20, 19830, Passaic, N. J.

1948

Jan. 19—Pete Yellovich, Newark---------W 4
Feb. 9—Dave Nash, Newark ----------W 4
Apr. 5—Russ Davis, Newark----------W 4
May 3—Russ Davis, Newark -----KO by 2
Oct. 5—Al Turner, Jersey City---------W 4

1949

Apr. 26—Tim Healy, New York --------W 6
June 2—Tim Healy, New York--------KO 5
June 30—Johnny O'Connor, Brooklyn--W 6
Aug. 4—Max Osario, Brooklyn--------W 6
Aug. 9—Tim Healy, Norwalk----------W 6
Sept. 26—Don Weber, Washington ------KO 5
Oct. 12—Marvin Dick, New York ------W 8
Oct. 25—Art Llanos, New York ---------W 6
Nov. 22—Tony Longo, New York --------L 10

1950

Mar. 3—Jimmy Rooney, New York----KO 2
Apr. 3—Tim Healy, New Haven---------W 8
Apr. 12—Bill Bossio, New York----------D 8
June 29—Bill Bossio, Brooklyn----------L 8
Sept. 15—Jimmy Rooney, New York------L 8
Dec. 5—Armand Savoie, Montreal------L 10

1951

Jan. 24—Tony Spano, Chicago----------W 10

1952

Oct. 28—Richie Gee, Columbus----------W 10

OLIVER BRETON

Quebec, Canada Lightweight

1949

Mar. 1—Paul Thibeault, Toronto ------L 6
Apr. 26—Spider Thompson, Buffalo ----W 6
July 4—Ernesto Aguilar, Quebec --KO by 9
Dec. 12—Armond Savoie, Montreal--KO by 7

1950

Jan. 31—George Sinclair, Buffalo--------W 6
Apr. 12—Art Llanos, New York----------L 8
Apr. 17—Eddie Lacy, Duluth----------L 10
Apr. 25—Jack Thompson, Buffalo--------D 6
Aug. 14—Spider Thomas, Chicago--------W 8
Aug. 28—Spider Thomas, Chicago---KO by 2
Oct. 26—Bobby English, Fall River------W 10
Nov. 9—Hermie Freeman,
Fall River ----------KO by 5

1951

Feb. 14—Frank Almond, Vancouver-KO by 8
Feb. 19—Glen Flanagan, St. Paul--------L 10
Mar. 31—Russ Tague, Michigan City-----L 8
Apr. 9—Virgil Franklin,
Oklahoma City ----------W 6
July 19—Corky Gonzales, Minneapolis---L 8

1952

Jan. 7—Tony Spano, Chicago------KO by 6
Feb. 16—Dave Rollins, Detroit---------- L 6
Mar. 6—Lee Bohles, Buffalo----------W 6

BOBBY BREWER

Pasadena, Calif., Welterweight

1950

Apr. 24—Stormy Chambers, Ocean Park-W 4
Apr. 28—Manuel Mendoza, Hollywood---L 4
May 1—Roger Trevino, Ocean Park----D 4
May 9—Bob Torrance, Los Angeles-KO by 2
May 22—Roger Trevino, Ocean Park----L 4
June 9—Roger Trevino, Hollywood-----W 4
June 19—Johnny Vega, Ocean Park------L 4
June 23—Al Casanova, Hollywood--------L 4
July 17—Jimmy Hayes, Ocean Park------L 4
July 21—Charley Sawyer, Hollywood
KO by 4
July 31—Larry Torres, Ocean Park----KO 2
Aug. 7—Aaron Junior, Ocean Park------W 4
Aug. 8—Aaron Junior, Los Angeles-----D 4
Aug. 21—Larry Torres, Ocean Park----KO 2
Aug. 29—Aaron Junior, Los Angeles---KO 4
Sept. 12—Chu Chu Jaminez, Los Angeles-L 6
Sept. 26—Jesse Robles, Los Angeles------L 4
Oct. 17—Tony Espinosa, Los
Angeles ----------KO by 4
Nov. 21—Bobby Lee, Los Angeles---------L 4
Dec. 6—George Kramer, Los Angeles-KO 2
Dec. 12—Sammy Figueroa, Los Angeles-L 4
Dec. 19—Sam Figueroa, Los Angeles-----L 4

1951

Jan. 12—George Cramer, Hollywood----W 4
Jan. 26—Frankie Muche,
Hollywood ----------KO by 4
Feb. 12—Juan Zavala, Ocean Park-------L 4
Feb. 13—Juan Zavala, Los Angeles-----KO 1
Feb. 16—Jimmy Martinez, Hollywood---W 4
Mar. 6—Ray Perez, Los Angeles----KO by 2
Apr. 2—Juan Zavala, Ocean Park------W 4
Apr. 6—Joel Fisher, Hollywood--------KO 1
July 17—Sammy Figueroa, Los Angeles-D 6
Aug. 7—Ramon Acosta, Los Angeles----L 6
Sept. 17—Manuel Madrid, Tucson----KO by 5
Nov. 14—Al Galindo, Los Angeles--------L 4
Dec. 21—Tony Espinosa, Hollywood-KO by 5

1952

Feb. 26—Tello Cruz, Los Angeles------W 4
Mar. 4—Jimmy Jordan, Los Angeles--KO 2
Feb. 16—Don Rogers, Eureka----------L 6

JOE BREWER

Philadelphia, Pa., Middleweight

1947

—Ray LaRover ----------KO 1
—Nate Baynard ----------W 6
—Mike Threadgill ----------W 6
—Emmett Norris ----------KO 2
—Jimmy Wilson ----------KO 3
Oct. 7—Jimmy Wilson, Reading-------KO 2
Oct. 21—Joe Murphy, Reading ----------W 8
Nov. 6—George Hammond, Reading----W 8

1948

Feb. 6—Patsy Gall, Reading----------D 8
Oct. 29—Emmett Norris, Reading--------L 8
Dec. 23—Johnny Ford, Philadelphia----W 6

1949

Jan. 18—Emmett Norris, Reading ----W 8
Mar. 24—Bucky Slocum, Philadelphia --W 6
May 12—Charley Spicer, Philadelphia --D 6
July 25—Charley Cotton, Philadelphia--L 6
Oct. 20—Chico Roderick, Philadelphia--W 6
Nov. 10—Otis Graham, Philadelphia-----L 6
Dec. 15—Midget Taylor, Philadelphia---W 6
Dec. 20—Harry Brown, Phoenixville---W 6

1950

Jan. 20—Albert Adams, Chicago--------W 6
Feb. 23—Eddie Goodman, Philadelphia--L 6
Mar. 22—Eddie Goodman, Phila.----KO by 3
Nov. 27—Gil Turner, Philadelphia--KO by 1

1951

Feb. 3—Bobby Whye, Philadelphia-KO by 8
Apr. 19—Al Hauser, Philadelphia--------L 6
July 20—Jimmy DeCerio, Chester--------W 8
Aug. 2—Jetson Arnold, Chester----KO by 2

1952

Feb. 4—Jackie Cummerlander, N. Y.---L 8
Apr. 25—Joe Tomasello, New York------W 8
Mar. 10—Hurley Sanders, New York-----L 8
Oct. 10—Ricardo King, New York-------W 6
Nov. 29—Vinnie DeCarlo, Phila.----KO by 7

CESAR (SILVERIO) BRION

Born, Cordoba, Argentine, June, 1924. Argentine Heavyweight.
Had 104 amateur fights in Argentine, won 102, lost 2.

1945-1946-1947
(All bouts in Argentina)

Knockouts: Eusebio Ramirez, 4; Juan Zomulo, 1; Arnamio Casary, 2; Lucas Rubinich, 3; Anival Ortega, 4; Anival Ortega, 6; Cristoval Perry.
Won: Antonio Moscoloni, 10; Antonio Moscoloni, 10; Antonio Moscoloni, 10; Juan Ulrich, 10; Juan Ulrich, 10; Juan Ulrich, 10; Juan Zomulo, 10; Luis Terry, 10; Luis Terry, 10.

1948

Oct. 16—Steve King, Brooklyn.....W 6
Nov. 1—Jim Walls, Brooklyn.....KO 1
Nov. 15—Willis Parker, New York.....KO 2
Nov. 22—Leon Spalding, New York.....W 6
Dec. 10—Gene Felton, New York.....KO 6

1949

Feb. 4—Phil Alston, New York .....W 8
Feb. 12—Johnny Melko, Brooklyn ....KO 3
Mar. 21—Sylvester Salters, New York..KO 4
Apr. 4—Vern Mitchell, New York ....L 8
May 17—Bernie Reynolds, Elizabeth ..L 10
July 11—Bill Weinberg, Brooklyn .....W 8
Aug. 10—Bernie Reynolds, New York ..KO 8
Oct. 5—Tami Mauriello, New York ..KO 2
Oct. 17—Jimmy Walls, Jersey City.....KO 4
Dec. 2—Roland La Starza, New York...L 10

1950

May 24—Charley Norkus, New York...KO 4
July 24—Phil Alston, Pittsfield.....KO 7
Oct. 6—Vern Mitchell, New York.....W 10
Oct. 30—Keene Simmons, Baltimore....W 10
Nov. 29—Joe Louis, Chicago.....L 10

1951

Feb. 9—Rex Layne, New York.....L 10
Mar. 19—Ted Lowry, Providence.....W 10
June 5—Jack Gardner, London.....W 10
July 6—Keene Simmons, Long Beach..W 8
Aug. 1—Joe Louis, San Francisco.....L 10
Oct. 31—Victor Carbajal, Buenos Aires KO 7
Nov. 10—Abel Cestac, Buenos Aires.....W 12

1952

Jan. 9—Wesbury Bascom, St. Louis...W 10
Feb. 19—Joe Kahut, Portland.....W 10
Mar. 3—Bob Dunlap, San Francisco.....L 10
Oct. 24—Ezzard Charles, New York.....L 10
Nov. 25—Bill Wilson, Tampa.....W 10

MARCEL (ROCKY) BRISEBOIS

Montreal, Canada Welterweight

1949

Feb. 1—Herman Cosgrove, Montreal ..L 6
June 16—Geroge Gervin, Montreal .....L 6
July 19—Gerry Lalibert, Montreal ....W 6
Aug. 16—Levi Cote, Montreal .....W 8
Oct. 31—Eddie Leboeuf, Montreal.....D 6
Nov. 21—Kid Violet, Montreal .....KO 4
Dec. 12—Levi Cote, Montreal .....NC 5

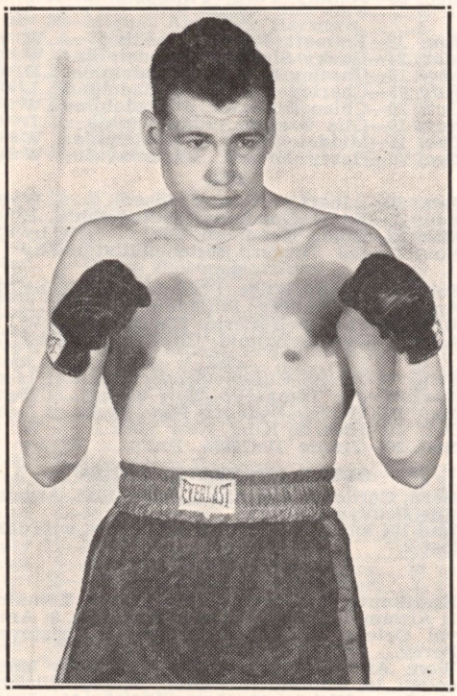

CESAR BRION, Cordoba, Argentine

1950

Mar. 9—Larry Gassa, Brooklyn.....W 6
Mar. 22—Larry Gassa, New York.....W 6
Apr. 6—Freddy Pedreira, Brooklyn...KO 3
Apr. 18—Carlin Scott, New York.....W 6
May 5—Joey Hartegan, New Orleans...W 8
May 8—Vincent Cantu, New Orleans..KO 3
June 8—Joe Murray, Brooklyn.....W 6
July 6—Rollie Johns, Syracuse.....W 6
July 19—Gaby Ferland, Montreal.....L 8
Sept. 25—Allie Gronik, Buffalo.....L 6
Oct. 30—Al McCoy, Miami .....KO 4
Nov. 27—Eddie Holtz, Scranton.....W 6
Dec. 22—Red De Fazio, New York.....W 6

1951

Jan. 31—Vince Scapari, Miami.....KO 1
Feb. 19—Gaby Ferland, Montreal.....L 8
Mar. 12—Tommy Varsos, Montreal.....KO 5
May 7—Gaby Ferland, Montreal.....L 8
May 25—Mario Pinero, New York.....W 6
July 9—Jackie Wright, Montreal.....KO 1
July 25—Chico Pacheco, Miami.....W 10
Aug. 2—Bill Richards, Minneapolis.....W 6
Aug. 27—Mario Trigo, Hollywood...KO by 6
Oct. 3—Bobby Elliott, Miami Beach....L 10
Nov. 7—Art Davis, Miami Beach.....KO 6
Nov. 28—Fitzie Pruden, Miami.....L 10
Dec. 26—Fitzie Pruden, Miami Beach
KO by 10

1952

Mar. 3—Bryan Kelly, Montreal.....W 8
Mar. 31—Bryan Kelly, Montreal.....W 8
May 15—Armand Savoie, Montreal.....D 10
June 2—Armand Savoie, Montreal.....D 10
Aug. 5—Don Braun, Miami Beach.....KO 7
Aug. 19—Johnny De Fazio, Miami Beach D 10
Sept. 30—Mario Trigo, Miami Beach.....L 10
Nov. 3—Bernie Docusen, New Orleans..W 10
Nov. 25—Tony Cimmino, Miami Beach...L 10

JOHNNY BRITENBRUCK

Brooklyn, New York, Middleweight

1946

Sept. 9—Ray Jackson, Savannah.....KO 2
Sept. 20—Sonny Cotter, Charleston....KO 3
Oct. 7—Buster Carroll, Savannah.....W 6
Oct. 28—Jackie Brazeille, Savannah....L 10
Nov. 11—Eddie Sherman, Savannah...KO 2

1947

Jan. 21—Gus Aldridge, Savannah.....W 6
Feb. 3—Joe Deneaux, Savannah.....W 6
Mar. 10—Doc Deneau, Savannah.....KO 2
Mar. 25—Ryan Shealey, Savannah.....KO 4
Oct. 29—Angel Chavez, Miami.....D 6
Nov. 3—Ferrell Norris, Orlando.....KO 2
Nov. 26—Tony Rios, Miami.....W 8
Dec. 9—Al Reid, Savannah.....W 6

1948

Feb. 28—Norman Kelly, Brooklyn .....W 4
Mar. 12—Lou Wilson, Brooklyn .....W 4
Mar. 27—Lou Wilson, Brooklyn .....KO 2
Apr. 10—Lenny Holton, Brooklyn .....W 6
May 22—Frankie Dell, Brooklyn .....W 6
June 4—Solly Levitt, New York.....W 6
June 21—Bobby Williams, Brooklyn .....W 6
July 6—Enrique Lopez, New York .....W 6
July 26—Joe Martino, New York .....W 6
Aug. 30—Norman Kelly, New York .....W 8
Oct. 3—Tommy Mills, Brooklyn.....W 6
Oct. 16—Joe Martino, Brooklyn.....W 6
Nov. 13—Joe Martino, Brooklyn.....W 8

1949

Jan. 8—Al Costantino, Brooklyn .....L 8
Jan. 29—Tommy Ciarlo, Brooklyn ..KO 4
Feb. 19—Freddie Addeo, Brooklyn ....KO 4
Mar. 5—Buddy Holderfield, Brooklyn ..L 8
Mar. 26—Buddy Holderfield, Brooklyn ..L 8
May 14—John McKenzie, Brooklyn ....KO 2
Sept. 1—Gene Salisbury, Brooklyn ....KO 5
Oct. 9—Chester Rico, Brooklyn .....W 8
Oct. 31—John Darby, Brooklyn .....W 8
Nov. 10—Tony La Bua, Brooklyn .....L 8

1950

Mar. 6—Eddie Edwards, Jersey City....W 8
Mar. 17—Sal DiMartino, New York.....L 6
Apr. 8—Jimmy Herring, Brooklyn.....W 6

1951

(Inactive)

1952

Feb. 23—Joe Tomasello, Brooklyn-------W 8
Feb. 29—Sammy Giuliani, New York----L 8
May 3—Tony Amato, Brooklyn---------L 8

GENE BRIXON

New York, N. Y., Heavyweight

1952

Apr. 10—Arthur Birmingham, New York W 4
Apr. 24—Arthur Birmingham, N. Y.----KO 1
June 9—Terry Hapine, Brooklyn------KO 3
July 14—Earl David, Brooklyn----------D 6
Oct. 6—Frank Flood, Brooklyn---------L 4
Oct. 21—Jesse Burell, New York-------KO 4
Oct. 28—Frank Flood, New York--------L 4
Nov. 13—Claude Rolfe, New York City---W 4
Dec. 4—Charley Ellis, New York City--W 4

BOBBY BROOKS

Worcester, Mass., Lightweight

1948

Nov. 19—Johnny Scott, Athol ---------W 4

1949

Jan. 7—Mike Catalano, Worcester ----L 4
Feb. 28—Bobby Hanecak, Holyoke ----L 5
Mar. 7—Bobby Hanecak, Holyoke ----W 5
Mar. 17—Ray Perrault, Portland -------L 4
Mar. 28—Eddie Caugno, Holyoke ------W 5
Mar. 31—Mickey Dillon, Portland ------W 4
Apr. 5—Graham Holmes, Hartford ----L 4
Apr. 19—Graham Holmes, Hartford ----L 4
May 5—Roger Lessard, Fall River ----L 6
June 20—Bill Neri, Springfield ----------L 4
July 11—Johnny Holmes, Springfield --D 4
Aug. 9—Joe Corso, Hartford ----------W 6
Sept. 19—Bibber Gaughan, Providence --L 6
Sept. 26—Fred Rion, Holyoke ----------KO 4
Sept. 30—Young Amos, No. Adams ------W 4
Oct. 3—Frankie Velez, Holyoke ------KO 2
Oct. 17—Bobby Hanecak, Holyoke ----W 5
Nov. 7—Roger Lessard, Holyoke -------W 5
Nov. 14—Paul Herrick, Lewiston --------L 8
Nov. 21—Joey Mandento, Holyoke ------L 5
Dec. 5—Johnny Campinha, Holyoke----W 5

1950

Jan. 30—Dino Bleta, New Haven--------W 8
Feb. 9—James Thomas, New York------L 4
Feb. 20—Nat Terranova, Newark--------L 6
Feb. 27—Nick Edwards, Brooklyn-------L 4
Mar. 4—Marty Fisher, Charleston-----KO 2
Mar. 21—Marty O'Keefe, Jacksonville---W 4
Apr. 18—Jim Maddox, Jacksonville-----W 5
Apr. 28—Billy Scholes, Tampa----------L 6
May 5—Billy Scholes, Tampa----------L 6
May 8—Roy Mirando, Miami----------L 6
May 12—Jorge Sanchez, Tampa----------D 6
May 16—Billy Morgan, Miami ----------L 6
May 22—Jorge Sanchez, Miami ----------L 10
June 5—LaMar Tate, Miami----------W 6
June 12—LaMar Tate, Miami----------KO 5
July 3—Billy Lima, Miami----------W 8
July 17—Billy Morgan, Miami----------L 8
July 21—Billy Scholes, Tampa ----------L 10
July 24—Billy Scholes, Tampa----------D 10
Aug. 7—Ray Delgado, Tampa ----------L 10
Aug. 21—Billy Lima, Miami----------L Dis. 8
Sept. 13—Snooks Howard, Miami ---------L 8
Nov. 6—Billy Lima, Miami----------L 10
Nov. 21—Billy Hogan, Tampa----------L 8
Dec. 1—Pete Noka, Palm Beach---------L 6

1951

Feb. 5—Stan Smith, Sarasota----------L 6
May 2—Billy Lauderdale, Miami--------L 6
Apr. 28—Ciro Morasen, Santiago----KO by 4
July 9—Billy Lima, Miami----------L 6
July 17—Ralph Dupas, New Orleans-----L 6
Aug. 20—Frank Savoie, New Orleans----L 4
Sept. 4—Louis Chalaire, New Orleans---W 4

1952

Mar. 21—Richard Gee, Biloxi----------L 4
Apr. 14—John Navarro, New Orleans---L 4
June 10—Eddie Pulido, Tampa----------L 6

JOE BROSTELLI

New Yok, N. Y., Middleweight

1952

June 23—Billy Le Blanc, New Orleans---W 4
July —Ocie Dearing, Cutoff----------W 6
July 21—John Moiriano, New Orleans---W 4

ELKINS BROTHERS

New Castle, Pa., Heavyweight

Born, July 27, 1925.

1947

Sept. 22—Eddie Roberts, Wash., D. C.----W 4
Oct. 27—Ernie Pope, Washington, D.C.-KO 2
Oct. 31—Harold Simmons, Baltimore--KO 1
Nov. 17—Leon Ford, Baltimore----------L 6
—Al Davis, Washington, D. C.---KO 3

1948

Jan. 7—Jeff Clanton, New Castle------KO 1
Jan. 13—Al Smith, Cleveland----------KO 3
—Speedy Williams, N. Cast., Pa.-KO 2
Mar. 15—Baby Kid Nichols,
Washington, D. C.----------W 4
Apr. 12—Carrington McNutt, Baltimore KO 2
Apr. 19—Jim Freeman, Newark-----KO by 2
June 1—Art Williams, New Castle------KO 5
June 30—Freddie Schott, New Castle-----W 8
Sept. 11—Speedy Williams, New Castle--KO 2
Sept. 20—Roy Taylor, Washington, D. C.--W 6
Oct. 28—Willie Champion,
Washington, D. C.----------KO 2
Nov. 7—Joe Lindsay, Washington, D. C.-W 6

1949

Apr. 26—Billy Guy, Philadelphia ------W 6
May 16—Pat Comiskey, Wash., D. C.----D 10
June 27—Arturo Godoy, Wash., D. C.----L 10
Aug. 14—Alabama Kid, Clarksburg,
W. Va. ----------W 10
Sept. 9—Clyde Jolly, Oak Bluff, Mass.--KO 3

1950

Jan. 20—Bill Weinberg, Washington----W 10
Feb. 20—Abel Cestac, Baltimore---------L 10
Apr 3—Vernon Williams, Wash.----KO by 7
May 14—Heinz Tietze, Berlin----------KO 4
June 4—Richard Grupe, Berlin---------KO 4
June 11—Jan Kreitz, Dusseldorf--------KO 2
Aug. 17—Johnny Swanson,
New Castle, Pa. ----------KO 6
Sept. 27—Dutch Culbertson, New York-KO 3
Nov. 24—Omelio Agramonte, New York--W 8

1951

Jan. 19—Bob Satterfield, New York-KO by 2
Apr. 13—Bob Baker, New York----------L 10
June 15—Coley Wallace, New York-----KO 2
June 18—Harold Johnson, Phila.----KO by 10
Sept. 12—Aaron Wilson, New York--KO by 8

1952

June 26—Bert Whitehurst, Baltimore----L 5

ANDREW BROWN

New Orleans, La., Welterweight

1951

May 11—Cyril Kelly, New Orleans------KO 5
June 1—Cyril Kelly, New Orleans------D 6
June 8—Junius West, New Orleans-----W 6
July 6—Leonard Caesar, New Orleans--W 6

1952

Mar. 14—Charley Young, New Orleans-KO 1
Mar. 28—Dave Clark, New Orleans------W 6
June 27—Cliff Gore, New Orleans-----KO 8
Oct. 25—Leonard Ceaser, New Orleans--W 6
Dec. 23—Jimmy Morris, Miami Beach---W 6

CLIFF BROWN

Boston, Mass., Featherweight

1952

Dec. 4—Joe Nardo, Fall River----------L 4
Dec. 11—Joe Nardo, Fall River---------KO 1

DALFUS BROWN

Hawaiian Welterweight

1952

Apr. 22—Dickie Wong, Honolulu--------L 4
July —Ray Apana, Honolulu----------W 4
Aug. —Willie Cesar, Honolulu----------L 5
Nov. —Joe Wilson, Honolulu----------W 4

ERNIE (EDDIE) BROWN

Houston, Texas, Heavyweight

1948

Nov. 17—Don Jabbora, New York----KO by 5
Dec. 28—Sal Donzella, New York------KO 3

1949

Jan. 19—Mike Franco, New York.....L 4
Jan. 26—Charlie Norkus, Jersey C...KO by 2
Feb. 28—Curt Kennedy, Phila.....KO by 4
Mar. 12—Leo Peitras, Brooklyn.....W 4
Mar. 22—Leo Peitras, Brooklyn.....W 4
Mar. 28—Ted Harrison, New York.....KO 1
Apr. 23—George Kaplan, Brooklyn..KO by 3
June 27—Willard Reed, Newark ....KO by 4

1950

Feb. 10—Sonny Parisi, New York.....L 6
Mar. 13—Sonny Parisi, Brooklyn.....L 6
Apr. 21—Coley Wallace, Brooklyn..KO by 5
Aug. 7—Joto Malanga, Brooklyn.....W 4

1951

June 26—Tony Esperti, Brooklyn.....D 4
July 12—Jimmy DeLenge, New York .....KO by 2

1952

Mar. 29—Tony Esperti, Brooklyn...KO by 3

HARRY BROWN

Corpus Christi, Tex., Middleweight

1951

July 23—Ray Raymond, Corpus Christi KO 2
Aug. 3—Augie Bustos, Corpus Christi.KO 3
Aug. 17—Herbie Nelson, Corpus Christi.W 4
Sept. 24—Jimmy Green, Corpus Christi.W 4
Oct. 15—Roy Garcia, Corpus Christi.....L 8
Nov. 26—Robert Martinez, Corpus Christi .....D 5
Oct. 29—Joe Corello, Corpus Christi...KO 3

1952

Jan. 21—Roy Garcia, Corpus Christi....L 8

HENRY BROWN

Philadelphia, Pa., Featherweight

1951

Aug. 24—Arturo Ciao, Atlantic City....KO 3
Sept. 24—Kid Bundy, Philadelphia.....KO 1
Dec. 3—Howard Curry, Philadelphia.KO 1
Dec. 28—Rafael Laboy, New York.....KO 3

1952

Feb. 4—John Donaldson, Philadelphia.KO 1
Feb. 25—Lettie Petteway, Philadelphia.KO 3
Mar. 21—Charlie McGarrity, New York..L 4
Apr. 14—Art Mullin, Philadelphia.....W 6
May 26—Billy Davis, Philadelphia.....W 8
Oct. 10—Jesue Compos, New York.....W 8
Dec. 22—Billy Davis, Philadelphia.....KO 2

JERRY BROWN

Los Angeles, Calif., Light Heavyweight

1952

May 6—Sheik Thompson, Los Angeles.L 4
Aug. 19—Henry Taylor, Los Angeles....W 4
Aug. 22—Bobby Castro, San Diego.....W 6
Sept. 2—Earl Keel, Los Angeles.....W 4

JESSE BROWN

Toledo, Ohio, Heavyweight

1952

*Mar. 4—Al Heard, Toledo .....W 3
*Mar. 4—Marcus Green, Toledo.....KO 1
*Mar. 4—Earl Ferguson, Toledo.....W 3
*Mar. 4—Howard Tate, Toledo.....L 3
Mar. 24—Willie Heard, Toledo.....W 4
—Tan Howlett, Toledo.....L 4
—Arnold Smith, Memphis.....KO 1
Oct. 22—Bobby Yore, St. Louis.....KO 4
Nov. 19—Thurman Wilson, St. Louis.....L 6
Dec. 17—Stan Howlett, St. Louis.....L 6
*Fought all same night.

JOE BROWN

New Orleans, La., Lightweight

Born, May 18, 1926.

1946

Jan. 13—Leonard Ceaser, New Orleans..L 5
Jan. 20—Johnny Monroe, New Orleans..W 6
Mar. 22—Leonard Ceaser, New Orleans..D 6
Mar. 29—Leonard Ceaser, New Orleans..W 8
Apr. 5—Frankie Adams, New Orleans..W 6
June 28—Herbert Jones, New Orleans...W 8
July 26—Buster Tyler, New Orleans....L 10
Oct. 18—Robert Weatherly, New Orl'ns W 8

1947

Mar. 7—Buster Tyler, New Orleans.....D 10
Mar. 28—Melvin Bartholomew, N. Orl....L 10
Apr. 18—James Carter, New Orleans.....W 10
May 2—Sandy Saddler, New Orl...KO by 3
July 4—Melvin Bartholomew, New Orl..W 10
July 23—Freddie Latson, Norwalk, Conn. W 6
Aug. 6—Danny Webb, Montreal.....W 10
Sept. 24—Dan Robinson, Jersey City.....W 8
Oct. 6—Ernie Butler, Newark.....KO 5
Oct. 21—Arthur King, Toronto.....W 8
Nov. 10—Arthur King, Toronto.....L 8
Dec. 15—Joey Bagnato, Toronto.....KO 1

1948

Feb. 28—Bobby McQuillar, New Orleans.D 10
May 7—Bobby McQuillar, New Orleans.L 10
July 25—Luther Burgess, New Orleans..D 10
Oct. 1—Freddie Dawson, New Orleans.L 10
Oct. 26—Frank Crockwell, San Antonio .....KO 5
Dec. 3—Johnny Bratton, New Orl..KO by 4

1949

Mar. 22—Booker Ellis, St. Paul.....W 6
Mar. 28—Luther Rawlings, Chicago.....W 10
Apr. 25—Joe Sgro, Chicago.....W 8
May 10—Hugh Sublett, So. Bend.....W 8
May 23—John LaBroi, Chicago.....D 8
May 27—Leroy Willis, New Orleans.....W 10
June 6—Willie Russell, Cincinnati.....W 10
Dec. 5—Ike Jenkins, Philadelphia .....W 6

1950

Jan. 20—Milton Scott, Chicago.....KO 2
Feb. 6—Danny Womber, Chicago.....W 8
Feb. 22—Dave Marsh, Chicago.....W 4
June 16—John L. Davis, Hollywood.....L 10
Sept. 22—Jack Hassen, Sydney .....KO 8
Oct. 30—Charley Williams, Sydney ...KO 1
Nov. 27—Irvin Steen, Sydney.....NC 10
Dec. 11—Bernie Hall, Broken Hill.....KO 11

1951

Feb. 20—Tommy Campbell, Los Angeles.L 10
Mar. 19—Baby Ortiz, Ocean Park.....KO 2
Apr. 13—Ted Davis, New Orleans.....W 10
Apr. 27—Lester Felton, New Orleans....W 10
May 11—Honey Johnson, New Orleans..W 10
May 25—Virgil Akins, New Orleans.....W 10
July 6—Virgil Akins, New Orleans.....W 10
July 22—K.O. Kelly, New Orleans.....KO 5
Aug. 31—Tommy Campbell, New Orleans .....KO 1
Sept. 28—Stonewall Jackson, New Orleans .....KO 5
Dec. 6—Virgil Akins, St. Louis.....L 10

1952

Feb. 4—Walter Haines, Miami.....D 6
Mar. 14—Walter Haines, New Orleans...W 10
Mar. 28—Calvin Smith, New Orleans...KO 7
June 10—Jerry Turner, Tampa.....KO 5
July 11—Melvin Bartholomew, New Orl. W 10
July 18—Marshall Clayton, New Orl....KO 9
Aug. 22—Jimmy (Bud) Taylor, New Orl. W 10
Oct. 10—Georgie Araujo, New York KO by 7
Oct. 17—Dave Cheatum, New Orleans Exh. 4
Dec. 10—Don Bowman, Cleveland.....KO 1

JOHNNY BROWN

Chicago, Ill., Middleweight

1951

June Len Salvo, Chicago.....W 4
June Carl Stafford, Chicago.....D 4
Aug. 7—Eddie Zacher, Milwaukee.....W 4

1952

Feb. 4—Carl Stafford, Chicago.....W 6
Feb. 18—Chuck Davey, Chicago.....L 8
Mar. 26—Allan Moody, Chicago.....L 4
Apr. 21—Petey Smith, Chicago.....W 5
May 13—Johnny Tabbs, Milwaukee.....W 6
June 9—Lester Felton, Chicago....KO by 7
Oct. 2—Johnny Tabbs, Benton Harbor..D 6
Oct. 13—Bobby Boyd, Chicago.....KO 6
Nov. 24—Cliff Williams, Chicago.....KO 2

JOHNNY BROWN

New York, N. Y., Middleweight

1951

Nov. 19—Ed McBroom, Trenton.....W 4
Dec. 10—Joe Sebes, Newark.....L 6

1952

Jan. 8—Billy White, Newark W 4
Jan. 22—Billy White, Newark D 6
Feb. 19—LeRoy Allen, Newark L 6
Mar. 4—Nick De Grazio, Newark L 6
Apr. 8—Nick De Grazio, Newark KO 2
June 10—Johnny Darby, Newark D 6
July 15—Johnny Darby, Newark W 6
July 24—Norman Peck, Hartford D 6
Nov. 18—Willie Stewart, Newark W 6
Nov. 25—Pete Adams, Newark KO by 3

JOHNNY BROWN

Jamaica, L. I., N. Y., Middleweight

1952

Mar. 24—Sammy Straws, N. Y. C. KO by 1
Oct. 17—Jacob Levinson, N. Y. C. KO 2
Nov. 7—Gil Edwards, New York City KO by 2

KEN BROWN

Detroit, Mich., Middleweight

1947

Oct. 10—Bob Sandberg, Milwaukee KO by 1

1948

Mar. 8—Jack Martin, Detroit KO 4
Apr. 15—Al Gronik, Saginaw KO by 3
Aug. 11—Bobby LaLonde, Windsor L 4
Dec. 9—Milton Enright, Oshkosh W 4

1949

Jan. 19—Johnny Paoletti, Akron KO by 3
Apr. 12—Lorenzo Breton, Detroit W 4
Apr. 25—Ted Olla, Milwaukee W 4
Sept. 22—Hank Rish, Toledo L 4
Oct. 7—Tony Gunia, Milwaukee L 6
Oct. 10—Chuck Davey, Detroit KO by 2
Oct. 21—Joe Garza, Detroit L 4
Dec. 2—Joe Garza, Detroit KO by 2

1950

Jan. 3—Bill Partin, Detroit L 4
Feb. 9—Hank Risk, Erie, Pa. W 6
Feb. 23—Mario Coll, Detroit L 6
Mar. 22—Joe Garza, Chicago KO by 3
May 3—Martin Doyle, Windsor W 8
June 2—Allie Gronik, Detroit KO by 5

1951

Mar. 24—Red Elby, Toledo W 10

1952

Jan. 25—Eddie Knowlton, Detroit L 8
Aug. 30—Chuck Coleman, Detroit L 4

LITTLE PAPA BROWN

Seattle, Wash., Lightweight

1951

June 14—Blackie Vanderveer, Tacoma L 6
June 19—Moe Smith, Portland W 4
July 5—Bobby Woods, Longview, Wash D 4
July 17—Bobby Doll, Portland L 4
July 27—Blackie Vanderveer, Seattle D 4
Oct. 9—Billy Donnelly, Vancouver, B. C. L 4
Oct. 31—Bobby Woods, Spokane L 6
Nov. 14—Bobby Woods, Spokane L 6

1952

Jan. 17—Jackie Moore, Tacoma L 4
May 30—Red Smith, Walla Walla D 10
July 5—Sheik Cadena, Walla Walla W 10

OLIVER BROWN

Florida Light Heavyweight

1952

Aug. 28—Al Aikens, Daytona Beach D 4
Oct. 10—Mickey McNeil Daytona Beach W 8
Oct. 20—Mickey McNeil, Daytona Beach D 8

PENNINGTON BROWN

St. Louis, Mo., Middleweight

1947

Apr. 14—Jack Tillis, St. Louis W 4
July 2—Richie Long, New York D 6
July 14—Henry Polowitzer, Springfield D 6
Sept. 16—Henry Henderson, Kansas City W 4
Nov. 18—Claude Sullard, Kansas City W 4

1948

Jan. 26—Leon Thompson, St. Louis W 6
Mar. 11—Whitman Burgess, St. Louis W 6
Apr. 5—Alex Arella, St. Louis W 8
Nov. 23—Jackie Burke, St. Louis D 8
Dec. 10—Bob Montoya, Denver KO 3

1949

Feb. 3—Bob Morelli, Minneapolis L 6
Feb. 15—Paulie Davis, Wichita W 6
Mar. 30—Walter Tankins, St. Louis D 8
Oct. 19—Alvin Williams, Topeka L 6
Dec. 5—George Sherman, Chicago L 10
Dec. 12—Andy Anderson, St. Louis L 6

1950

Mar. 27—Andy Anderson, St. Louis D 6
Sept. 13—Alvin Williams, St. Louis D 8
Oct. 12—Bobby Rosado, St. Louis L 8

1951

Apr. 4—Joe Arthur, St. Louis L 6
Apr. 17—Tommy Bazzano, St. Louis W 6
June 25—Junior Perry, St. Louis L 6
Oct. 17—Corky Calahan, St. Louis KO 3
Oct. 27—Kid Alfonso, Chicago W 8

1952

Oct. 27—Andy Anderson, Louisville W 10
Nov. 15—Jimmy Welch, Louisville L 10

PUGGY BROWN

Philadelphia, Pa., Lightweight

1952

Feb. 11—Don Williams, Trenton W 4
Feb. 25—Sterling Spady, Trenton L 4
Mar. 6—Tony De Marco, Newark KO by 4
June 16—Chick Alexander, Allentown L 6

ROCKY BROWN

Philadelphia, Pa., Heavyweight

1951

Feb. 17—Bill Sawyer, Philadelphia L 6
Mar. 19—Jeff Dyer, Holyoke L 6
Aug. 9—Rocky Jones, Philadelphia KO by 5
Oct. 1—Willie James, Boston KO by 3
Oct. 25—Bill Sawyer, Philadelphia L 6
Nov. 3—Sonny Jones, Holyoke L 6
Dec. 13—Calvin Wilson, Philadelphia L 6

1952

Feb. 13—Ray Wilding, Philadelphia KO by 4

WALTER BROWN

Baltimore, Md., Featherweight

Born, Jan. 12, 1924.

1951

Apr. 23—James Travis, Baltimore KO 1
May 14—Dave Jacobs, Baltimore KO by 1
May 28—Carl Bundy, Baltimore W 4
June 18—Pat O'Shea, Baltimore KO 3
July 10—Carl Bundy, Wilmington W 6
Aug. 28—Carl Bundy, Baltimore W 4
Sept. 12—Johnny Caster, Baltimore KO 3
Oct. 22—Billy Francis, Baltimore KO 3
Nov. 26—Milton Ferguson, Baltimore KO 3

1952

Jan. 14—Eddie Gilchrist, Baltimore W 5
Jan. 28—Gene Butler, Baltimore W 5
Apr. 30—Charley Diggs, Baltimore W 6
July 2—Ernest Martinez, Washington D 4
Aug. —Jimmy Cooper, Baltimore KO 9
Dec. 19—Charley McGarity, N. Y. C. D 6

WES BROWN

Chicago, Ill., Welterweight

1951

Mar. 13—Bob Hanson, Milwaukee L 5
Apr. 4—Tony Gunia, Milwaukee L 5
May 14—Len Salvo, Chicago L 4
June Fred Bartuch, Chicago L 4
Sept. 5—Eddie Zacker, Milwaukee L 5
Nov. 29—Ralph Alvarez, St. Paul L 6

1952

Feb. 4—Len Salvo, Chicago L 6
Apr. 14—Chuck Foster, Chicago D 8
June 18—Chuck Foster, Chicago KO by 2
Aug. 6—Al Andrews, Chicago L 4

WILLIE BROWN

Cebu, Philippine, Flyweight

1951

Aug. 13—Tanny Campo, Manila L 10
June 3—Puyas Boy, Cebu D 10

1952

June 14—Angeles Alberto, Manila.....W 10
July 3—Tanny Campo, Rizal.....W 10
Oct. 11—Cunning Andy, Makati.....W 10

BILL BROWNING

Detroit, Mich. Heavyweight

1950

Oct. 3—George McDonald, Detroit..KO by 5
Oct. 28—Al Adams, Lansing.....L 4
Mar. 7—Earl Sudduth, Detroit.....L 4
Dec. 12—Al Adams, Detroit.....L 4

1951

Mar. 7—Earl Sudduth, Detroit.....L 4
Apr. 11—Ray Wilding, Chicago.....KO by 1
Oct. 8—Tony Gallo, Flint.....D 6

1952

Jan. 25—Harold Reiss, Detroit.....W 4

DINAMITE BRUNO

Buenos Aires, Argentine, Featherweight

1951

Oct. 2—Luis Bordon, Buenos Aires...KO 2
Oct. 10—Jose Genovese, Buenos Aires..KO 1
Oct. 20—Francisco Martine, Buenos Aires.....KO 1
Nov. 3—Rafael Amaya, Buenos Aires..KO 2
Nov. —Jose Garro, Buenos Aires.....KO 6
Dec. 5—R. Luque, Buenos Aires.....KO 8

1952

Jan. 11—Ruben Davila, Mar del Plata..KO 1
Jan. 26—Luis Ibarra, Mendoza.....KO 2
Apr. 26—Hto Gaballero, Mar del Plata..KO 4
May 10—Jose E. Sanchez, Buenos Aires KO 5
June 7—Julio Befres, Buenos Aires....KO 6
Oct. 11—Rafael Azuaga, Buenos Aires...W 10
Oct. —Cesar Toto, Buenos Aires.....KO 3
Oct. —M. Tejero, Cordoba.....KO 2
Nov. —Rafael Azuaga, Buenos Aires..KO 9

RUDY BRUNO

Cliffwood, N. J., Featherweight

1951

July 10—Benny Rivera, Brooklyn.....L 4
July 24—Rafael LaBoy, Brooklyn.....L 4
Aug. 29—Tony Amabile, Brooklyn.....D 4
Sept. 11—Ralph DeStefano, Brooklyn....W 4
Sept. 18—Tony Amabile, Brooklyn.....L 6
Nov. 8—Jerry Kortright, New York.....L 6
Nov. 17—Tony Franco, Brooklyn.....L 6
Oct. 18—Rafael LaBoy, N. Y. C.....W 6

1952

Feb. 23—Carlos Rosado, Brooklyn.....W 4
Mar. 14—Carlos Rosado, N. Y. C.....KO 4
Apr. 4—Tony Amabile, N. Y. C.....L 6
Apr. 25—Rafael Laboy, N. Y. C.....W 6

BILLY BRYSON

(Bryce Qualset)

Omaha, Neb., Light Heavyweight

1952

Apr. —Henry Taylor, Topeka.....D 4
Aug. 15—Joe Davis, Grand Island.....W 4
Sept. 1—Billy Tyree, Broken Bow, Nebr.....D 6
Nov. 6—Wade Miller, Sioux City.....W 6

DAN BUCCERONI

Philadelphia, Pa., Lightheavyweight

Born, December 3, 1927.

1947

Nov. 6—Bob Payne, Philadelphia.....KO 1
Nov. 18—Paris Lennon, Camden.....KO 1
Dec. 2—Charley Smith, Camden.....KO 1
Dec. 18—Jimmy Long, Philadelphia....KO 3

1948

Jan. 13—Jimmy Long, Trenton.....KO 2
Jan. 27—Fred Ramwey, New Haven....KO 2
Feb. 9—Herman Badger, New Haven...W 6
Apr. 26—John Calcinore, Philadelphia..W 6
May 14—Dick Lee, Philadelphia.....KO 1
June 8—Booker Robinson, Allentown..KO 2
June 25—Tony Jess, New York.....KO 2
July 12—John Calcinore, Philadelphia..KO 4
Sept. 23—Dick Wagner, New York.....L 6

DAN BUCCERONI, Philadelphia, Pa.

1949

May 16—Billy Norris, Philadelphia....KO 1
June 6—Guy Manayunk, Allentown...KO 3
July 11—Billy Guy, Philadelphia.....W 6
Sept. 6—Vernon Williams, Allentown...W 8
Oct. 29—Billy Guy, Philadelphia.....KO 2
Nov. 3—Ted Calaman, Philadelphia...KO 4
Dec. 5—Harry Daniels, Newark.....KO 4
Dec. 20—Jerome Richardson, Phoenixville, Pa.....W 6

1950

Feb. 9—Rocky Jones, Philadelphia...KO 3
Mar. 2—Wylie Burns, Philadelphia....W 6
Mar. 15—James Walls, New York.....KO 8
Apr. 5—Mike Jacobs, New York.....KO 6
July 6—Doc Bee, Philadelphia.....KO 2
Oct. 26—Shamus O'Brien, Philadelphia..KO 2
Nov. 10—Sonny Parisi, New York.....KO 1
Dec. 8—James J. Parker, New York...KO 2

1951

Jan. 9—Jimmy Bell, Akron.....KO 1
Feb. 19—Jimmy Rousee, Philadelphia..KO 6
Mar. 16—Bob Murphy, New York..KO by 5
Apr. 27—Dick Wagner, New York.....W 10
June 21—Earl Sabotin, Akron.....W 10
Sept. 4—Augustino Guedes, Allentown..KO 6
Oct. 18—Rocky Jones, Philadelphia.....W 8
Nov. 19—Kevin Allen, Philadelphia....KO 1
Dec. 21—Roland La Starza, New York...W 10

1952

Apr. 29—Aaron Wilson, Milwaukee....KO 8
May 30—Roland LaStarza, New York...L 10
Oct. 17—Dave Davey, New York City...W 10
Nov. 14—Danny Nardico, N. Y. C.....W 10

FRANK BUFORD

Oakland, Calif. Heavyweight

1948

June 23—Andy Walker, Oakland.....L 4
June 28—Hank Thurman, San Francisco W 4
July 19—Andy Walker, San Francisco...D 6
July 26—Andy Walker, San Francisco...W 6
Sept. 1—Lee Upshaw, Oakland.....W 4
Sept. 29—Lee Upshaw, Oakland.....L 4
Oct. 27—Chuck Staton, Oakland.....W 4
Nov. 22—Grant Butcher, San Francisco..D 6
Dec. 1—Hank Thurman, Oakland.....W 4
Dec. 6—Hank Thurman, Sacramento....W 4
Dec. 20—Grant Butcher, San Francisco..L 6

1949

Jan. 5—Bob Dunlap, Oakland.....KO by 1
Apr. 20—Chuck Stanton, Oakland.....W 4
May 27—Andy Walker, San Francisco....L 6

June 24—Andy Walker, San Francisco____D 6
Aug. 29—Gil Mojica, San Francisco_____W 6
Nov. 8—Joe Sandell, San Jose _____W 6

1950

Jan. 9—Andy Walker, San Francisco KO by 3
Feb. 21—Andy Walker, San Jose_____D 6
Feb. 28—Lee Upshaw, San Jose_____W 6
Mar. 7—Jay Lambert, Salt Lake City___W 10
Mar. 28—Grant Butcher, Fresno _____L 10
Apr. 4—Bob Dunlap, Sacramento_____W 10
May 6—George Parmentier, Eureka____W 6
May 26—Willie Bean, Hollywood _____W 10
June 9—Abel Cestac, Hollywood _____W 10
June 27—Clarence Henry, Los Angeles___L 10
July 7—Turkey Thompson, Hollywood_W 10
July 25—Clarence Henry, Los Angeles__W 12
Sept. 1—Willie Bean, Hollywood _____L 10
Oct. 11—Willie Bean, Spokane_____KO by 5
Nov. 20—George Parmentier, San Fran___W 12

1951

Jan. 8—Andy Walker, San Francisco___L 15
Feb. 20—Joe Kahut, Portland_____W 10
Mar. 31—George Parmentier, Eureka____L 10
May 29—Harry Matthews, Portland_KO by 3
Aug. 7—Clarence Henry, Los Angeles__L 10
Oct. 28—Willie Bean, Hollywood_____D 10
Nov. 15—Jess Hall, Tacoma_____KO by 8

1952

May 3—George Parmentier, Eureka___KO 7
Mar. 10—Jack Nelson, Salt Lake City _____KO by 7
June 1—Willie Bean, Eureka_____L 12
July 26—Joe Kahut, Princeville, Ore.____W 10
Dec. 15—Ezzard Charles, Boston____KO by 7

GINO BUONVINO

Born, Oct. 4, 1922, at Bari, Italy. Heavyweight. (Campaigning in U. S. A. Early record unavailable.)

1947

May 21—Jim Lake, Jamaica _____W 8
June 11—George Bensick, Jamaica ____KO 3
June 25—Steve Ketchell, Jamaica _____W 8
July 25—William Brown, New York____W 6
Aug. 18—Herbie Katz, Coney Island____D 10
Oct. 27—Jimmy Carollo, N. Y. C._____W 10
Nov. 19—Henry Jones, Jamaica_____W 8
Nov. 29—Leo Stoll, Brooklyn_____W 8

1948

Jan. 2—Gene Gosney, New York _____W 10
Jan. 30—Jackie Cranford, New York___W 10
Mar. 19—Lee Savold, New York ____KO by 1
Apr. 12—Cliff Koerkle, Newburgh_____W 8
June 1—Tony Gangemi, New York _____W 6
June 29—Jim Neville, New York _____W 10
Dec. 11—Red Cameron, Brooklyn_____W 8

1949

Feb. 25—Roland LaStarza, N. Y. C._KO by 6

1950

Jan. 23—Art Henri, Brooklyn _____W 8
Apr. 18—Dolph Quijano, Cleveland ____KO 2
May 25—Nick Barone, Wilkes-Barre KO by 3
July 10—Rocky Marciano, Boston __KO by 10

1951

Feb. 28—Hans Kupsche, Milan_____W 10
Mar. 20—Emile Bentz, Lucca_____L 10
Apr. 14—Giorgio Milan, Milan_____D 10 (Italian Heavyweight title)
July 12—Georgie Kaplan, New York_____W 8
Oct. 19—Joe Baksi, New York_____KO by 1

1952

Apr. 21—Rocky Marciano, Providence _____KO by 2

BOB BURGESS

Vallejo, Calif. Negro Welterweight

1947

Feb. 14—Mickey Puentes, San Francisco_L 4
Feb. 21—Emil Barao, San Francisco_____D 4
Feb. 24—Mickey Puentes, San Francisco_L 4
Mar. 24—Val Antencio, San Francisco___W 4
Apr. 1—Chris Vergez, Sacramento_____W 4
May 5—Joe Cherry, San Francisco ____D 4
May 21—Maxie Ankele, San Francisco__L 4
June 25—Art Soda, Oakland _____L 4
Aug. 8—Emil Baroa, San Francisco_____D 4
Sept. 16—Zeke Lucero, Sacramento _____D 4
Sept. 22—Zeke Lucero, San Francisco____L 4

1948

Jan. 15—Harry Albritton, Sacremento___D 4
Feb. 13—Johnny Maestas, San Francisco_W 4
Feb. 17—Joe Torres, San Jose _____D 6
Mar. 8—Speedy Navarro, Stockton ___KO 5
Apr. 13—Nick Diaz, San Jose _____D 10
May 3—Tote Martinez, Stockton _____L 10
June 14—Johnny Miller, San Francisco___L 10
July 28—Tote Martinez, Oakland _____D 10
Aug. 11—Tote Martinez, Oakland _____D 10
Sept. 15—Emil Barao, Oakland _____W 6
Oct. 13—Emil Barao, Oakland_____KO 6
Oct. 27—Johnny Gonzalves, Oakland____L 6
Nov. 16—Robert Takeshita, Honolulu_____L 10
Dec. 7—James Bothelo, Honolulu_____W 8
Dec. 14—Richard Cabral, Honolulu_____W 5
Dec. 28—Philip Kim, Honolulu_____D 8

1949

Jan. 24—Archie Whitewater, San Fran.__L 6
Feb. 28—Ernie Pacheco, San Francisco_KO 4
Mar. 9—Johnny Miller, Oakland_____W 6
Mar. 28—Johnny Miller, San Francisco__W 8
Apr. 6—Young Salvatore, Oakland_____L 10
May 18—Tommy Petty, Oakland_____W 6
June 22—Junius Washington, Oakland____L 6
Aug. 12—Mongo Luciano, San Francisco__L 10
Sept. 7—Woody Winslow, Fresno _____D 10
Nov. 16—Emil Barao, Oakland _____W 6

1950

Jan. 31—Billy Epps, Sacramento _____W 4
Mar. 24—Freddy Herman, Hollywood____W 10
Oct. 30—Woody Winslow, San Francisco_D 6
Nov. 11—Rafael Gutierrez, Mexico City__W 10
Dec. 2—El Conscripto, Mexico City_____L 10

1951

Feb. 8—Jimmy Langston, Vancouver _____KO by 4
July 9—Ernie Greer, San Francisco_____D 6

1952

Apr. 14—Pete Smith, Chicago_____L 5
Apr. 29—Emil Evans, St. Paul_____L 6
May 13—Tony Gunia, Milwaukee_____W 5
May 19—Petey Smith, Chicago_____L 6

WHITMAN BURGESS

Cincinnati, O. Welterweight

1947

Sept. 8—Bob Showmaker, Cincinnati KO 3
Nov. 3—Jesse Turner, St. Louis_____D 6

1948

Mar. 11—Pennington Brown, St. Louis___L 6
Apr. 8—Jimmy Welch, Columbus_____L 6
Apr. 21—Walter Tankins, St. Louis_____L 6
July 14—Diego Hidalgo, Cincinnati_____L 6
Sept. 28—Bobby Jarvis, Kansas City_____L 6
Oct. 26—Bill Cassidy, Louisville_____W 8
Nov. 12—Gerald LaBroi, Indianapolis____L 6

1949

July 20—Jules Griffin, Cincinnati_____L 4
Aug. 18—Gene Carlisle, Dayton_____W 4
Oct. 14—Andy Anderson, Indianapolis___D 4
Dec. 13—Doug Medley, Cincinnati_____L 6

1950

(Inactive)

1951

Apr. 25—Willie Troy, New York_____L 4
Apr. 28—Al Robbins, Brooklyn_____L 4
Apr. 30—Willie Troy, Newark_____KO by 2
May 10—Richie Reed, Brooklyn_____D 4

1952

Feb. 11—Haywood Thompson, N. Y. ____L 4
Feb. 23—Mike Colucci, Brooklyn_____L 6
Mar. 8—Andy Comero, Brooklyn_____KO 1
Apr. 1—Benny Travis, New York__KO by 2
June 23—Santo Santiago, Brooklyn_____KO 1
Aug. 19—Johnny Lombardo, Pottsville__L 8
Oct. 9—Mike Colucci, New York_____L 6
Nov. 22—Danny Giovanelli, Brooklyn____L 8

JACKIE BURKE

Minneapolis, Minn., Middleweight

1945

Feb. 20—Leroy Bolden, San Jose_____W 10
Feb. 27—Al Sheridan, San Jose_____KO 2
Mar. 16—Roman Starr, San Francisco___W 10
Apr. 11—Al Sheridan, Oakland_____W 6
Apr. 27—Nolan Sharp, San Francisco____W 10

May 18—Bobby Zander, San Fran...KO by 7
July 18—Leroy Bolden, Oakland.....KO 1
Sept. 5—Jack Hannan Porter, Oakland..W 10

1946

May 3—Joe Hartfield, Minneapolis.....W 6
May 27—Jim Bull, Minneapolis.....W 6
June 10—Jerry Marshall, Sioux City...KO 7
June 4—Billy Bengal, Minneapolis.....W 6
June 27—Bennie Droll, St. Paul.....W 6
July 25—Jack Parks, Minneapolis.....W 6
July 31—Joey Hartfield, Council Bluffs..W 6
Aug. 12—Deacon Logan, Omaha.....W 10
Aug. 20—Larry Watson, Lincoln.....W 10
Oct. 18—Chuck Hunter, Minn.....KO by 9
Nov. 11—Deacon Logan, Omaha.....D 6
Nov. 15—Roland Taylor, Minneapolis....W 6
Nov. 29—Art Tate, Minneapolis.....W 6
Dec. 27—Raymond Young, Minneapolis..W 6

1947

Jan. 24—Buddy Best, Palm Beach.....KO 1
Jan. 28—Irving Marcus, Miami.....KO 4
Feb. 24—Don Brouillard, Miami.....KO 3
Mar. 12—Lou Miller, Miami.....KO 5
Apr. 11—Harvey Dubs, Chicago.....W 6
May 9—Gordon Ball, Miami.....W 6
June 6—Al Mahoney, Chicago.....W 6
June 16—Jimmy Jackson, New York....KO 1
June 23—Richard Hammond, Chic...KO by 6
July 25—Don Hassock, N. Y. City.....W 6
Aug. 4—Virgil Strauss, Chicago.....KO 3
Sept. 25—Marvin Liddell, Chicago.....W 6
Oct. 29—Felix Montalvo, Galveston....KO 3
Nov. 4—Dick Smith, Houston.....W 10
Nov. 10—Billy Kilgore, New Orleans....W 8
Nov. 18—Eddie LaMarr, Houston.....KO 10
Dec. 4—Mel Brown, Minneapolis.....W 10
Dec. 16—Buzz Brown, St. Paul.....KO 8

1948

Jan. 8—Mel Brown, Minneapolis .....W 10
Feb. 26—Bobby Berry, Minneapolis.KO by 2
Mar. 22—Russ Baxter, Minneapolis.....KO 8
Apr. 21—Alex Arella, Chicago .....KO 3
Apr. 29—Leon Montgomery, Rochester, Minn. .....W 6
May 5—Paulie Blanks, Minneapolis...KO 3
June 16—Baby Joe Walcott, Duluth .....W 6
Sept. 29—Ulysses Johnson, Chicago.....W 5
Oct. 14—Jack Biddle, Minneapolis.....W 6
Oct. 28—Terry Wagner, Minneapolis....W 6
Nov. 23—Pennington Brown, St. Louis...D 8
Dec. 6—Bob Morelli, Austin, Minn.....D 6
Dec. 17—Eddie Miller, Detroit.....W 8

1949

Jan. 13—Bill Stemmler, Minneapolis....W 6
Feb. 14—Toby Reid, Miami.....KO 7
Mar. 9—Henry Chemel, Miami.....W 10
July 5—Frank McClendon, Pittsburgh..W 8
July 25—Charley Zivic, Pittsburgh.....L 10
Sept. 14—Alvin Williams, Wichita...KO by 2
Sept. 26—Larry Huff, Pittsburgh.....W 8
Nov. 14—Eddie Steele, Miami.....KO 2
Dec. 12—Charley Zivic, Pittsburgh.....L 10

1950

Jan. 9—Herbie Kronowitz, Miami .....W 10
Mar. 29—Bobby James, New York.....W 8
Apr. 28—Larry Shaw, New York.....L 8
July 12—Clem Florio, New York.....W 6

1951

July 30—Lee Sala, Pittsburgh.....W 10

1952

Jan. 10—Joe Walcott, New Haven....Exh. 5
Jan. 15—Jimmy Cerello, Pitts .....L 10
Jan. 21—Jersey Joe Walcott, Holyoke.Exh. 5
Jan. 23—Jersey Joe Walcott, Portland .....Exh. 4
Jan. 24—Jersey Joe Walcott, Bangor.Exh. 5
Jan. 26—Jersey Joe Walcott, Waterville .....Exh. 5
Jan. 29—Jersey Joe Walcott, Harrisburg .....Exh. 5
June 5—George Benton, Phila.....KO by 6

JIMMY BURKE

Milwaukee, Wis., Middleweight

1952

Nov. 7—Willie Cox, Duluth.....KO 2
Nov. 11—Floyd Fielder, Ft. Custer.KO by 3
Nov. —Henry Henderson, Kansas City .....KO 5
Dec. 15—Gordon Wallace, Toronto.KO by 2

JOHNNIE BURKE

Houston, Texas, Middleweight

1951

Sept. 25—Johnny Wilder, Houston.....KO 4
Oct. 23—William Worley, Houston.....KO 5
Nov. 4—William Worley, Austin.....KO 6

1952

Jan. 10—William Worley, Austin.....L 10
Mar. 13—William Worley, Austin...KO by 7

MURRAY BURNETT

Chicago, Ill., Light Heavyweight

1951

Sept. 5—Eddie O'Neill, Milwaukee.....L 6
Sept. 24—Billy Noble, Chicago.....L 4
Nov. 20—Chester Mieszala, LaCrosse....L 6
Dec. 10—Larry Watson, Chicago.....L 6

1952

Jan. 14—Milt Newman, Chicago.....L 4
Jan. 28—Wilbur Dilley, Chicago.....W 4
Feb. 11—Jack Herman, Chicago.....L 4
Mar. 10—Terry O'Connor, Chicago.....W 4
Mar. 31—Terry O'Connor, Chicago.....W 5
May 3—George Powell, Detroit .....L 6
June 16—Chester Mieszala, Chicago.....L 6
Aug. 4—Stanley Mlynski, Chicago.....D 5
Oct. 15—Chuck Spieser, Chicago.....D 6
Dec. 4—Frank Favaro, Grand Rapids....L 8

DINO BURNS

Los Angeles, Calif., Lightweight

1951

Jan. 5—Joey Davis, Hollywood.....KO 3
Jan. 12—Johnny Perez, Hollywood.....KO 4
Jan. 30—Aaron Junior, Los Angeles.....L 4
Feb. 19—Joey Davis, Ocean Park...KO by 3
Mar. 20—Sal Chevez, Los Angeles.....W 4
Mar. 30—Joey Davis, Hollywood.....L 4
Apr. 10—Aaron Junior, Los Angeles.....L 4
Aug. 24—Don Cloud, Hollywood.....L 4
Sept. 14—Aaron Junior, Hollywood.....D 4
Nov. 6—Richie Minjares, Los Angeles..L 4
Nov. 27—Don Cloud, Los Angeles.....L 4
Dec. 4—Johnny Vega, Los Angeles.....D 4
Dec. 11—Johnny Vega, Los Angeles....KO 4
Dec. 18—Tello Cruz, Los Angeles.....W 6

1952

Mar. 4—Chivaro Chavez, Los Angeles..W 4
Mar. 11—Bob Terrance, Los Angeles KO by 1
Apr. 12—George Macies, Hollywood.KO by 6
May 14—Richard Minjares, Los Angeles.L 4
May 31—Tello Cruz, Hollywood.....L 4

JIMMY BURNS

Augusta, Ga., Welterweight

1952

June 17—Jimmy Gossett, Aiken.....KO 3
July 10—Billy Mason, Augusta.....KO 6
July 18—Tommy Hunter, Augusta.....W 8
July 25—Billy Reddish, Macon.....W 4
Aug. 24—Jimmy Gossett, Augusta.....KO 2
Sept. 11—Bill Edwards, Augusta.....KO 4
Sept. 18—Tony DeFranco, Augusta.....W 4
Sept. 25—Jimmy Kelly, Augusta.....W 8
Oct. 28—Joey Hartegan, Columbus.....L 10
Dec. 23—Dave Mitchell, Miami Beach...W 8

GEORGE BURROWS

New York, N. Y., Welterweight

1949

July 18—George Story, Brooklyn.....KO 3
Aug. 17—Howard Friedman, New York.KO 3
Oct. 18—Al Rojas, New York.....W 6
Oct. 31—Frankie Lentine, Brooklyn.....L 6
Nov. 23—Cliff Stevens, New York.....W 4
Dec. 8—Carmine Fiore, Brooklyn.....L 6
Dec. 27—Jackie McGlynn, New York..KO 3

1950

Jan. 12—Ray Gonzales, New York.....W 4
Feb. 13—Harold Fields, Brooklyn .....L 4
Mar. 21—Whit Bowden, New York.....W 4
Apr. 10—Joe Lupo, Brooklyn .....D 4
Sept. 16—Riggi Alotti, Brooklyn .....D 6
Oct. 3—Chico Vejar, New York.....L 6
Oct. 13—Vinnie D'Andrea, New York...L 6
Oct. 31—Sam Guiliano, New York.....L 6

1951

Jan. 15—Bobby Lloyd, Scranton.....L 8
Apr. 5—Orlando Zulueta, Brooklyn.....L 8
Apr. 14—Flora Hita, Brooklyn.....L 6

Nov. 6—Frankie Anselm, White Plains..L 6
Nov. 21—McCoy Jones, New York.....W 4
Nov. 27—Eddie James, White Plains.....L 6

1952

Jan. 21—Frank Nardizzi, New York.....W 6
Feb. 4—Frank Nardizzi, New York....KO 2
Feb. 15—Richie Reed, New York.....L 6
Mar. 3—Leonard Jefferson, New York .....KO by 2
May 9—Reggie Alotti, New York.....L 6
May 24—Reggie Alotti, Brooklyn.....W 6
Nov. 10—Jimmy Carlini, Brooklyn.....L 4

PHIL BURTON

Born, Sept. 30, 1926, St. Louis, Mo. Welterweight.

1946

Apr. 29—Nat Hutchins, Newark.....L 4
May 13—Joe Balister, Newark.....W 4
May 20—Tom Dudley, Newark.....KO 2
May 29—George LaSalle, Newark.....KO 4
June 6—Willie Murphy, Brooklyn.....L 4
June 12—Tommy Lynch, N. Y. C.....W 4
June 18—Billy Danker, N. Y. C.....L 4
July 1—Al Mendez, Bronx, N. Y.....W 4
July 4—Willie Murphy, Brooklyn.....W 4
July 9—Bernie Harper, Newark.....W 6
July 15—Art McKenzie, L. I. C.....W 4
July 26—Rodames Freyro, Brooklyn....W 4
July 29—Pete Geno, L. I. C.....W 6
Aug. 2—Charley Donovan, N. Y. C.....D 4
Aug. 13—Marcel Fournier, N. Y. C.....KO 1
Aug. 22—Frankie Cardinal, Brooklyn...W 6
Aug. 27—Bobby Quinn, N. Y. C.....W 6
Sept. 19—Dennis McCabe, Bridgeport....D 6
Sept. 24—Frankie Cardinal, Bronx.....KO 3
Sept. 28—Lou Daniels, Bronx.....KO 2
Oct. 7—Jerry Darby, Yonkers.....W 6
Oct. 10—George Greytak, Bridgeport...W 8
Nov. 4—George Greytak, New Haven..W 8
Nov. 8—Leon Kennedy, N. Y. C.....KO 5

1947

Feb. 7—Jimmy Isler, New York.....W 6
Feb. 11—Baby Beau Jack, N. Y. C.....W 8
Feb. 25—Joe Torrens, New York.....W 8
Mar. 11—Joe Torrens, Brooklyn.....W 8
Mar. 21—Sal Richie, N. Y. City.....L 6
Apr. 21—Eddie Ortiz, New York.....KO 4
May 5—Arthur Mott, New York.....KO 7
May 10—Archie Goodbee, Brooklyn.....W 8
June 13—Bobby Mann, N. Y. City.....L 4
July 14—Laurie Buxton, New York.....KO 4
Aug. 11—Roscoe Hinson, Brooklyn.....KO 2
Aug. 25—Leonard Ceaser, Brooklyn.....W 6
Sept. 2—Thompson Harmon, New York..L 6
Sept. 15—George LaRover, Holyoke.....W 10
Sept. 29—Jimmy Collins, Holyoke.....W 10
Oct. 20—Jimmy Collins, Holyoke.....W 10
Nov. 10—Frankie Cordino, Holyoke.....W 10
Dec. 1—Juan Carrero, Holyoke.....KO 7
Dec. 19—Willard Hogan, N. Y. C.....D 6

1948

Jan. 5—Danny Ruggerio, Holyoke .....W 10
Jan. 8—Otis Graham, Philadelphia .....L 8
Feb. 23—Nick Castiglione, St. Louis .....L 10
Apr. 5—Ernie Forte, Holyoke .....L 10
Apr. 26—Nick Mistovich, Holyoke .....L 10
May 3—Frankie Abrams. Brooklyn .....D 8
June 8—Ernie Forte, Providence .....L 10
June 21—Russell Richter, Stamford .....W 8
June 29—Jimmy Carter, Springfield .....L 10
Aug. 10—Willie Odom, New York .....KO 6
Sept. 10—Wilfredo Miro, New York .....W 6
Sept. 25—Ben Buker, Havana .....D 10

1949

Jan. 31—Vince Foster, Omaha.....L 10
Feb. 28—Joe Danos, Omaha.....D 10
June 4—Orlando Cepeda, Havana.....L 10
July 2—Tuzo Portuguez, Havana.....L 10

1950

Apr. 4—Billy Graham, Wilkes-Barre ...L 10
June 5—Rocky Castellani, Wilkes-Barre .....L 10
July 13—Kid Gavilan, Omaha .....L 10
Nov. 1—Jimmy Sanders, St. Louis....KO 8
Dec. 6—Lester Felton, St. Louis.....L 10

1951

Aug. 22—Maurice Harper, Oakland.....L 10
Sept. 11—Johnny Cesario, Brooklyn.....W 8
Oct. 13—Tommy Bazzano, Brooklyn....W 8
Nov. 6—Chuck Moody, Los Angeles....L 10
Nov. 27—Del Cockayne, Los Angeles..KO 5
Dec. 11—Johnny Williams, White Plains L 8

1952

Feb. 21—Charley Williams, New York...L 8
Mar. 10—Pierre Langlois, Providence...L 10
Mar. 15—Lou Valles, Brooklyn.....KO 8
Mar. 24—Clarence Harbin, N. Y. C.....W 8
May 17—Bobby Lloyd, Brooklyn.....L 8
Nov. 28—Al Wilson, New York.....L 8
Dec. 18—Irving Steen, New York.....L 8

LARRY BUSHING

Syracuse, N. Y., Welterweight

1951

May 10—Frankie Betts, Syracuse.....L 4
Nov. 26—Herman Murphy, Scranton.....D 4

1952

Feb. 4—Morris Megley, Wilkes Barre .....KO by
Mar. 6—Roosevelt Cook, Buffalo.....W 4
May 29—Billy Eagan, Syracuse.....W 4
Sept. 16—Bill Vangilder, Syracuse.....L 6
Oct. 20—Billy Van Gilder, Syracuse.....W 6
Nov. 18—Henry McLain, Buffalo.....W 6

TED BUSSEY

Detroit, Mich., Welterweight

1946

Aug. 16—Eli Troop, Buffalo.....KO 2
Aug. 27—Jimmy Lee, Buffalo.....KO 3
Nov. 19—Rick Miller, Buffalo.....L 4

1947

Jan. 7—Tom Kiddy, Detroit.....L 6
Jan. 24—Les Flowitt, Detroit.....W 4
Mar. 11—Louis Hall, Detroit.....KO 1
Apr. 8—Louis Hall, Detroit.....KO 2
Apr. 15—Martin Doyle, Detroit.....W 6
Oct. 28—Willie Edmonds, Detroit.....KO 2
Nov. 4—Norman Horton, Detroit.....D 6
Nov. 18—Jim Lyons, Detroit.....W 6

1948

Feb. 23—Mel Johnson, Chicago .....KO 1
Mar. 8—Jimmy Sherrer, Chicago...KO by 2
Apr. 5—Walter Evans, Detroit .....KO by 6
May 18—Floyd Fielder, Toledo .....L 6
Oct. 6—Bobby Neal, New Castle.....L 6
Nov. 23—Bill Cassidy, Detroit .....KO 2

1949

Jan. 17—Jimmy Sanders, Toledo.....L 10
Feb. 8—Johnny Kaufman, Buffalo..KO by 5
Feb. 22—Ross Virgo, Buffalo.....L 8
Mar. 21—Joe Kezele, Pittsburgh.....W 6
Apr. 21—Jimmy Sanders, Pittsburgh.....L 8
Aug. 4—Ray Steel, Scranton.....KO 3
Sept. 26—Jimmy Sherrer, Chicago.....W 10
Dec. 2—Bobby Dawson, Detroit....KO by 9

1950

Feb. 23—Stonewall Jackson, Phila.....D 6
Mar. 10—Jackie Keough, New York.....L 6
Mar. 22—Speedy Lawrence, Philadelphia L 6
Apr. 25—Gus Mell, Quebec .....L 10
May 3—Tiger Willis, Windsor .....KO 1
May 30—Roy Wouters, Quebec .....W 10

1951

(In U. S. Army)

1952

Mar. 15—Cobey McCloskey, Detroit.....W 6
Apr. 26—Jim (Red) Elby, Detroit.....W 6
May 27—Irvin Steen, Toledo.....L 8
June 11—Moses Ward, Detroit .....KO by 2

JOHNNY BUSSO

New York, N. Y., Lightweight

1952

Dec. 4—Rudy Rocco, New York City...W 4
Dec. 18—Johnny Betancourt, N. Y. C.....W 4

EMERSON BUTCHER

Chicago, Ill., Middleweight

1951

May 14—Leon Benyen, Chicago.....W 4
June 18—Pinky Cowan, Chicago.....W 5
June Pinky Cowan, Chicago.....W 4
Sept. 11—Jimmy Cousins, Davenport, Ia. L 6
Dec. 6—Lucian Richards, St. Louis.....D 4

1952

Aug. 5—Danny Rubino, Newark.....D 4
Aug. 11—Ronnie Williams, Brooklyn...KO 3
Aug. 26—Danny Rubino, Newark.....W 4
Sept. 8—Billy Snydor, Brooklyn.....W 4
Sept. 30—Tony Rezer, Newark.....W 6
Oct. 7—Al Maye, New York.....W 4
Oct. 14—Pete Adams, Newark.....D 6
Oct. 17—Bobby Lawrence, New York...W 4
Oct. 27—Henry Winchman, Brooklyn...L 6
Oct. 30—Johnny Taylor, N. Y. C.....D 4
Nov. 7—Danny Taylor, N. Y. C.....L 4
Nov. 13—Johnny Taylor, N. Y. C.....L 4
Nov. 21—Danny Taylor, N. Y. C.....D 4
Nov. 27—Paul Griffin, New York City....L 4
Dec. 5—Larry Mujica, Miami Beach....W 10
Dec. 16—Claude Hammond, Miami Beach .....Wdis. 9
Dec. 26—Chief Crazy Horse, W. Palm Beach .....W 10

GRANT BUTCHER

San Francisco, Calif. Heavyweight

Born, July 21, 1928, Newcastle, Wyo.

1948

Oct. 4—Sam Jordan, San Francisco ..KO 4
Nov. 22—Frank Buford, San Francisco..D 6
Dec. 8—Andy Walker, Oakland .....KO 4
Dec. 20—Frank Buford, San Francisco..W 6

1949

Jan. 17—Dave Whitlock, San Francisco..L 10
Feb. 4—Johnny O'Neill, San Francisco..W 10
Apr. 11—Charley Riggs, San Francisco.KO 4
Apr. 18—Remo Polidori, Salt Lake City..D 10
May 17—Dave Whitlock, San Francisco..W 10
June 22—Johnny O'Neill, Oakland.....KO 6
July —Lloyd Marshall.....W 10
Aug. 8—Joe Kahut, San Francisco.....W 10
Aug. 29—Dave Whitlock, San Francisco..W 10
Oct. 14—Billy Smith, San Francisco.....L 8
Nov. 14—Billy Smith, San Fran.....KO by 1

1950

Mar. 28—Frank Buford, Fresno .....W 10
Apr. 24—Rex Layne, Salt Lake City.....L 10
May 15—Ray Stevens, San Francisco...KO 5
May 26—Harry Wills, San Francisco.....W 10
June 12—Andy Walker, San Francisco...W 10
June 26—Joe Kahut, Portland .....L 12
Aug. 28—Andy Walker, San Francisco...L 10

1951

May 21—Lonnie Malone, San Francisco.W 10
Aug. 13—Andy Walker, San Francisco...W 12 (California heavyweight title)
Sept. 14—Harry Matthews, Seattle..KO by 4
Oct. 8—Harry Matthews, San Francisco .....KO by 1

1952

Aug. 29—Joe Barker, Reno.....KO 1
Oct. 28—Jack Nelson, Sacramento.KO by 10

JOHNNY BUTTERWORTH

Rochdale, England, Featherweight

Born May 15, 1932.

1951

Aug. 13—Don Scott, Preston.....KO 2
Aug. 23—Roy Thomas, Liverpool.....KO 1
Sept. 6—Tommy Mason, Liverpool.....W 6
Nov. 15—Con Bailey, Liverpool.....KO 3
Nov. 26—Mike Buckley Preston.....KO 2

1952

Jan. 4—Billy Connolly, Blackpool....KO 1
Jan. 21—Bernard Fairbanks, Preston..KO 5
Feb. 1—Pat McCoy, Blackpool.....W 8
Feb. 28—Sam Bonnici, Liverpool.....W 8
Mar. 17—Eddie Moran, Newcastle.....KO 3
Apr. 3—Joe King, Liverpool.....KO 1
May 1—Stan Skinkiss, Liverpool.....KO 3
May 26—Ken Lawrence, Manchester...KO 1
June 5—Selwyn Evans, Liverpool.....KO 4
July 3—George Stewart, Liverpool.....D 8
Aug. 21—Stan Skinkiss, Liverpool.....L 8
Sept. 22—Allan Tanner, Manchester...KO 4
Oct. 3—Gene Caffrey, Oldham.....KO 3
Oct. 21—Eugene Servais, London.....W 8
Nov. 20—Harry Herbert, Liverpool.....L 8
Dec. 18—Roosevelt Bonner, San Fran...KO 2

RICHARD E. (DICKIE) BUTTS

Portland, Me., Featherweight

Born, Dec. 5, 1927.

1952

Mar. 20—Richard Goulette, Portland..KO 3
Apr. 29—Bernard Kerns, Portland..KO by 2
June —Bernard Kearns, Portland....KO 1
Sept. 30—Red Moulton, Portland.....KO 2

RAY CABALLERO

Cuban Lightweight

1947

Dec. 13—Erasmo Boltran, Sancti Spiritus KO by 4

1948

Feb. 14—Jesus Flores, Sancti Spiritus...L 6
Mar. 13—Orestes Sanchez, Caibarion....W 10
Mar. 17—Orestes Sanchez, Caibarion....W 10
Mar. 20—Jose Jimenes, Caibarion.....KO 1

1949

Mar. 12—Kid Bobo, Santi Spiritus..KO by 6
May 28—Jesus Flores, Placetas.....W 6
June 18—Marino Santos, Placetas.....D 6
July 2—Vicente Carbonell, Placentas...W 6
July 16—Roberto Delgado, Placetas.....L 6
July 23—Raul Mantilla, Placetas.....KO 3
Aug. 6—Orestes Morales, Placetas.....W 8
Aug. 20—Gilberto Alvarez, Placetas....KO 2
Sept. 3—Laurentino Castillo, Placetas..W 8
Oct. 29—Reverto, Placetas.....W 8

1950

Apr. 1—Felix Perez, Caibarion.....KO 4
May 6—Acorazado Martinez, Punta Alegre .....KO by 4
Sept. 23—Adolfo Rojas, Placetas.....W 8
Oct. 7—Laurentino Castillo, Placetas..W 8
Oct. 21—Pedro Vega, Placetas.....L 8
Nov. 18—Pedro Vega, Cionfuegos.....KO 5

1951

Jan. 31—Hector Davis, Isabola de Sagua .....W 8
Feb. 21—Mario Ventosa, Isabola de Sagua .....KO 1
Mar. 7—Victor Marti, Isabola de Sagua KO 3
Mar. 29—Nelson Lorenzo, Isabola de Sagua .....KO 5
Apr. 4—Jesus Flores, Isabola de Sagua KO 4
May 19—Gustavo Ramos, Havana.....W 6
June 9—Eduardo Carrasco, Havana.....W 10
June 20—Lino Garcia, Isabola de Sagua KO 3
July 21—Oswaldo Martinez, Placotas....W 8
Aug. 16—Eduardo Carrasco, Isabola de Sagua .....W 10
Sept. 1—Isaac Logart, Camaguey...KO by 6
Oct. 2—Roberto Martinez, Isabola de Sagua .....W 6
Oct. 13—Baby Gavilan, Havana.....W 10
Nov. 13—Floro Hita, Havana.....W 10

1952

Jan. 26—Isaac Logart, Camaguey..KO by 6
May 3—Esmerido Salazar, Havana.KO by 1
June 14—Alberto Hernandez, Havana....W 8
Sept. 13—Alberto Hernandez, Placetas...W 8
Oct. 18—Jose Villafana, Placetas.....W 8
Nov. 14—Alberto Hernandez, Sagua.....L 10
Dec. 6—Baby Gavilan, Sagua.....L 10

ROCKY CABALLERO

Austin, Tex., Lightweight

1952

July —Richard Gee, Austin.....KO 2
July —Tommy Varella, San Antonio.KO 1
Dec. 1—Joe Vasquez, Austin.....W 6

SPEEDY CABANELLA

Philippine Lightweight

1951

Mar. 3—Peter Babia, Manila .....KO 6
Sept. 9—King Tut, Manila .....KO 1
Dec. 18—Milton Ross, Manila .....W 10

1952

June 29—Kid Independence, Davao City..L 10
Nov. —Bonnie Espinosa, Manila.....L 12

LORENZO CABRERA
Cuban Featherweight

1946

June 29—Damaso Collazo, Havana---KO by 4
Aug. 31—Orlando Zulueta, Havana------D 6
Sept. 28—Tomas Valdes, Havana---------D 6
Oct. 12—Tomas Valdes, Havana---------W 6

1947

Jan. 18—Ciro Villa, Havana----------W 6
Mar. 22—Eligio Alvarez, Havana---------L 6
May 26—Eligio Alvarez, Havana----------L 6

1948

—Wilfredo Brewster, Panama----L 10
—Baby Allen, Panama----------W 10
—Chocolate II, Panama----------L 10
July 31—Saguita Fernandez, Sagua------L 10
Sept. 11—Eligio Alvarez, Havana---------L 8

1950

Sept. 2—Arquimides Yirac, Havana-----W 4
Sept. 23—Israel Penate, Havana--------KO 2
Oct. 29—Hermes Torres, Havana-------KO 4

1951

Jan. 16—Tomas Valdes, Havana---------W 6
Mar. 31—Armando Herrera, Havana----KO 6
Apr. 21—Johnny Sarduy, Havana------KO 4
May 5—Emilio Figueroa, Camaguey ---L 8
May 16—Armando Lopez, Havana-------W 8
Sept. 22—Franciso Oliva, Havana-------KO 1
Sept. 29—Emilio Figueroa, Havana--KO by 4
(Double knockout)

1952

Aug. 2—Nelson Lorenzo, Havana--------L 6

SHIEK CADENA
Walla Walla, Wash., Lightweight

1952

May 30—Oscar Johnson, Walla Walla--KO 2
July 5—Papa Brown, Walla Walla-------L 10

GILBERT CADILLI
Los Angeles, Calif., Bantamweight

1950

Mar. 14—Jimmy Laedeke, Los Angeles-KO
Mar. 28—Carlos Salagar, Los Angeles--KO 2
Apr. 4—Jimmy Dunn, Los Angeles-KO by 4
May 28—Andy Ramos, Bakersfield------W 4
Sept. 28—Manuel Hernandez, Hollywood-W 6
Oct. 10—Tony Arceneaux, Los Angeles-KO 1
Oct. 27—Trini Perez, Hollywood -------W 4
Nov. 10—Eddie Hernandez, Hollywood---W 4
Dec. 19—Jesse Morales, Los Angeles-----D 4

1951

Jan. 16—Jesse Morales, Los Angeles-----W 4
June 22—Keeny Teran, Hollywood-------D 6
Sept. 14—Jesse Morales, Hollywood------W 6
Nov. 9—Johnny Ortega, Hollywood----KO 8

1952

Feb. 1—Jackie Turner, Hollywood----KO 8
Mar. 29—Oscar Torres, Hollywood------KO 4
June 7—Casey Jones, Hollywood--------W 10

LEONARD CAESAR
New Orleans, La., Welterweight

1951

Mar. 30—Robert Battiste, New Orleans--W 6
May 11—Melvin Bartholomew,
New Orleans ----------KO by 4
June 8—George Toussaint, New Orleans L 6
July 6—Andrew Brown, New Orleans--L 6
Aug. 31—Leroy King, New Orleans----KO 2
Sept. 28—Nat Jackson, New Orleans----KO 8

1952

Oct. 17—Charley Joseph, New
Orleans ----------KO by 4
Oct. 25—Andrew Brown, New Orleans--L 6

CARL CALABRO
New York, N. Y., Lightweight

1951

Oct. 18—Johnny Soncini, New York-----W 4
Oct. 27—Larry Mansey, Brooklyn------W 4
Nov. 1—Emil Carrillo, N. Y.----------W 4
Nov. 12—Johnny Caro, New York-------D 4
Nov. 26—Emil Carrillo, New York--------L 4
Nov. 30—Johnny Caro, New York-------D 4

1952

Feb. 1—Rocky Storace, New York------W 4
Mar. 6—Artemio Garces, New York-----W 4
Mar. 20—Artemio Garces, New York----W 4
Apr. 11—Otis Hutch, New York-----KO by 1

VINNIE CALDERON
New York, N. Y., Featherweight

1950

May 20—Angelo Cruz, Brooklyn --------W 4
May 25—Angelo Cruz, New York -------W 4
June 19—Des Shanley, Brooklyn ---------W 4
Aug. 4—Angel Garcia, Long Beach-----W 4
Aug. 24—Walter Zimmick, Brooklyn ----W 4
Oct. 26—Willie Orsini, Brooklyn --------L 6
Oct. 30—Des Shanley, New York--------W 4
Nov. 9—Mario Sulsanti, Brooklyn------W 4
Nov. 14—Max Osario, New York---------L 4

1951

Jan. 20—Robert Betancourt, Brooklyn--W 4
Feb. 15—Rafel LaBoy, Brooklyn--------W 4
Feb. 22—Ray Miranda, Brooklyn--------W 4
Mar. 29—Robert Betancourt, Brooklyn--D 6
Apr. 5—Rafael LaBoy, Brooklyn--------D 4
May 16—Jimmy McKinzie, Bkyn.--KO by 3
Nov. 17—Rafael Laboy, Brooklyn-------W 6
Nov. 22—Rafael Laboy, New York------D 6

1952

Apr. 25—Jerry Kortright, New York-----W 6

LOUIS CALLOWAY
Bloomfield, Pa., Welterweight

1950

Jan. 5—Eddie Marsh, Pittsburgh -------W 4
Feb. 2—Eddie Marsh, Pittsburgh -------D 4
Mar. 23—Tommy Barto, Pittsburgh------W 5
June 15—Willie Knuckles, Arnold, Pa.---W 4
June 29—Tommy Barto, Pittsburgh ------L 4

1951

Nov. 5—Carl Ladson, Pittsburgh-------W 4
Nov. 19—Willie Cliff, Pittsburgh--------W 4

1952

Jan. 8—Paul DeLuca, Pittsburgh-------W 4
Jan. 15—Carl Ladson, Pittsburgh--------W 4
Feb. 6—Jimmy Haigy, Pittsburgh------W 6
Mar. 18—Jackie Wright, Pittsburgh------W 6
May 22—Elmer Lakatos, Akron ----------L 8
Oct. 16—Richie DiCero, Pittsburgh------W 6
Oct. 28—Rufus Holliday, Pittsburgh---KO 3
Nov. 20—Buddy McDonald, Edmonton---L 8
Dec. 4—Bob Holliday, Huntington-----KO 2

JOEY CAM
Boston, Mass., Featherweight

1950

Apr. 17—Scotty Hudson, Boston --------W 4
May 15—Rober Lessard, Boston -------KO 2
May 22—Al Smith, Boston ----------W 6
July 10—Billy Hunter, Boston ----------W 5
Sept. 18—Bobby Fenty, Providence ------W 6
Oct. 16—Gene Robnett, Boston----------L 6
Oct. 30—Freeman King, Boston ---------W 6
Nov. 20—Dom Saia, Boston----------W 8

1951

Jan. 8—Manuel Baptista, Boston------KO 4
Jan. 22—Dom Saia, Boston----------W 8
Mar. 12—Danny Falcone, Boston--------KO 7
Apr. 2—Bernie Murray, Providence----W 8
Apr. 30—Ray Castillo, Boston----------W 10
June 13—Bernie Murray, Portland------KO 9
July 23—Charlie Celeste, Boston--------KO 2
Sept. 24—Charlie Slaughter, Boston-KO by 5
Nov. 26—Tommy Collins, Boston----KO by 1
(New England Featherweight Title)

1952

Jan. 28—Tommy Collins, Boston----KO by 2
Sept. 15—Bob Weaver, Boston ----------KO 4
Sept. 22—Willie Orsini, Holyoke --------KO 8
Sept. 30—Dick Lundy, Portland --------KO 8
Oct. 25—Johnny O'Brien Boston-------KO 6

ANDY CAMERA
Brooklyn, N. Y., Welterweight

1950

July 14—Eddie Lee Rawlings, Brooklyn-KO 3
July 31—Al Mouzon, Brooklyn----------W 4

1951

May 17—Jimmy Carabello, Brooklyn---KO 2
June 6—Eddie Rawlings, Brooklyn-----W 4

1952

Feb. 9—Tony Forte, Brooklyn---------KO 2
Mar. 8—Whitman Burgess, Brooklyn ----------KO by 1

EDDIE (RED) CAMERON

Miami, Fla., Heavyweight

1946

May 6—Al Williams, Miami----------KO 5
May 27—Eddie Boden, Miami----------D 10
July 8—Billy Williams, Miami---------KO 2
Sept. 9—Tom Sharkey, Miami----------KO 6
Oct. 28—Wade Chauncey, Miami--------W 10

1947

Jan. 28—Jackie Cranford, Miami --------L 10
Apr. 28—Billy Grant, Newark ----------W 8
May 28—Harry Bernsten, Bklyn---------W 8
July 14—Jim Lake, Newark ----------KO 2
July 24—Jimmy Boyle, Charlotte, N. C.-NC 7
Aug. 29—Jackie Cranford, N. Y. C.--KO by 2

1948

June 7—George Henley, Miami----------W 10
July 12—Enrico Bertola, Newark---------L 8
Oct. 19—Johnny Dupree, Jacksonville --L 10
Dec. 11—Gino Buonvino, Brooklyn -----L 8

1949

Feb. 9—Enrique Felpi, Miami----------W 10
Sept. 19—Vern Mitchell, Newark----------L 8

1950

(Inactive)

1951

May 15—Rex Layne, Salt Lake City KO by 5

1952

June 30—Frank Pulaski, Pensacola-----KO 3
July 14—Jack Harding, Pensacola------KO 8
Nov. 10—Jack Harding, Pensacola-------L 10

GENE CAMPBELL

Eureka, Calif., Middleweight

1951

Oct. 27—Jimmy Johnson, Eureka--------D 4
Nov. 10—Jimmy Johnson, Eureka--------L 4
Dec. 2—Chuck Donahue, Eureka--------D 4
Dec. 16—Chuck Donahue, Eureka--KO by 2

1952

Apr. 19—Ernie Dickson, Eureka----------D 4
May 3—Kid Taylor, Eureka ----------KO 2
June 14—Ted McDade, Eureka----------L 4
Aug. 15—Ted McDade, Eureka ----------W 4
Sept. 20—John Martin, Eureka----------W 6
Sept. 26—Sonny Green, Eureka----------D 6

KID CAMPECHE

Mexican Bantamweight

1951

June 13—Santiago Campos, Mexico City ----------KO by 9

1952

Jan. 30—Emilio de la Rosa, Mexico City--L 10
Mar. 5—Celso Hidalgo, Mexico City-----L 10
Mar. 19—Aurelio Rivero, Mexico City ----------KO by 6
June —Jorge Robles, Mexico City----W 10
June 21—Pupy Garcia, Havana ----------L 6
July 5—Enrique Lamelas, Havana-------L 8
Oct. 15—Gregorio Medina, Mexico City KO 10
Nov. 1—Marciano Bermudez, Mexico City ----------L 10

TANNY CAMPO

Philippine Flyweight

Born, May 7, 1929.

1948

—Star Cogan, Manila----------W 8
—Little Vargas, Manila----------W 8
—Leo Espinosa, Manila----------W 8
—Chua Pong, Manila----------W 8
—Little Monching, Manila-------W 8

1949

—Little Monching, Manila------KO 3
—Little Ladrazo, Manila---------W 8
—Star Cabanela, Manila---------W 10
—Camilio Silva, Manila---------W 10
—Abraham Floralde, Manila---KO 5
—Roy Sarmiento, Manila---------W 10
—Rene Cruz, Manila----------W 10

1950

—Rene Cruz, Manila----------W 10
—Tim Ramos, Manila----------KO 5
(Philippine Flyweight Title)
—Dommy Reyes, Manila---------W 10
—Joe Juomaoas, Manila---------W 10
—Oscar Feliciano, Manila---------W 10
—Larry Bataan, Manila----------L 10
(Philippine Bantamweight Title)
Dec. —Chai Sitphol, Manila ----------W 10
(Flyweight Title of the Orient)
—Little Dundee, Manila---------W 10

1951

Jan. 31—Dado Marino, Manila----------L 10
—Robert Taylor, Manila---------KO 8
—Little Medina, Manila---------KO 6
—Kid Tolosa, Manila----------KO 2
June 3—Little Dundee, Manila ----------W 10
July 1—Tim Ramos, Manila ----------KO 5
June 7—Larry Bataan, Manila----------D 10
Aug. 31—Willie Brown, Manila----------W 10
Sept. 9—Little Medina, Manila----------W 10
Oct. 14—Chai Sitphol, Bangkok ----------W 10
Dec. 18—Tim Ramos, Manila ----------W 6
Dec. 21—Taffy Hancock, Singapore----KO 6

1952

Mar. 5—Angeles Alberto, Manila -------W 10
Apr. 27—Leo Espinosa, Manila----------W 10
May 24—Raytranco Boy, Rizal ----------W 8
July 3—Willie Brown, Rizal----------L 10
July 26—Flash Elorde, Rizal ----------L 12
Sept. 16—Raytranco Boy, Manila --------W 12
Nov. —Kid Tolosa, Rizal----------L 8

JUAN LUIS CAMPOS

Hollywood, Calif., Featherweight

1951

June 29—Peter Aguirre, Hollywood-----KO 2
July 20—Al Montalvo, Hollywood------KO 1

1952

Jan. —Jimmy Dunn, Hollywood ----KO 3
Jan. 11—Johnny Malloy, Hollywood-KO by 6
Feb. 8—Jimmy Dunn, Hollywood------KO 5
Mar. 22—Chu Chu Mendoza, Hollywood-KO 3
Apr. 19—Johnny Richards, Hollywood---W 6
May 24—Bobby Romo, Hollywood--------W 6
July 5—Bobby Garza, Hollywood ------L 4
Aug. 2—Freddie Bravo, Hollywood-----W 6

SANTIAGO CAMPOS

Mexican Bantamweight

1951

June 13—Kid Campeche, Mexico City--KO 9
July 4—Indio Garcia, Mexico City-----W 10
Aug. 15—Babe Cruz, Mexico City--------L 10
Aug. 29—Vaselinas Moreno, Mexico City ----------KO 9
Oct. 3—Luis Villa, Mexico City---------W 10
Oct. 31—Ricardo Mera, Mexico City---KO 2
Dec. 5—Monito Flores, Mexico City----KO 5

1952

Apr. 9—Emilio de la Rosa, Mexico City ----------KO by 7
June —Aurelio Rivero, Mexico City----L 10

RICHIE CANNADAY

Newark, N. J. Welterweight

1948

May 26—Shady DeVane, Elizabeth-------L 6
July 6—Tony Cimmino, Elizabeth------L 6
July 20—Tony Cimmino, Elizabeth------L 6

1949

Jan. 6—Leon Broxton, Atlantic City---D 6
Jan. 28—Tommy Sheppard, Atlantic City-L 6
Feb. 10—Eddie Holloway, Atlantic City---L 6
Apr. 21—Johnny Ford, Atl. City----KO by 2
May 5—Gene Elliott, Atlantic City---KO 4
Oct. 17—Al Adele, Jersey City------KO by 3

The 1953

Portfolio

of

Champions

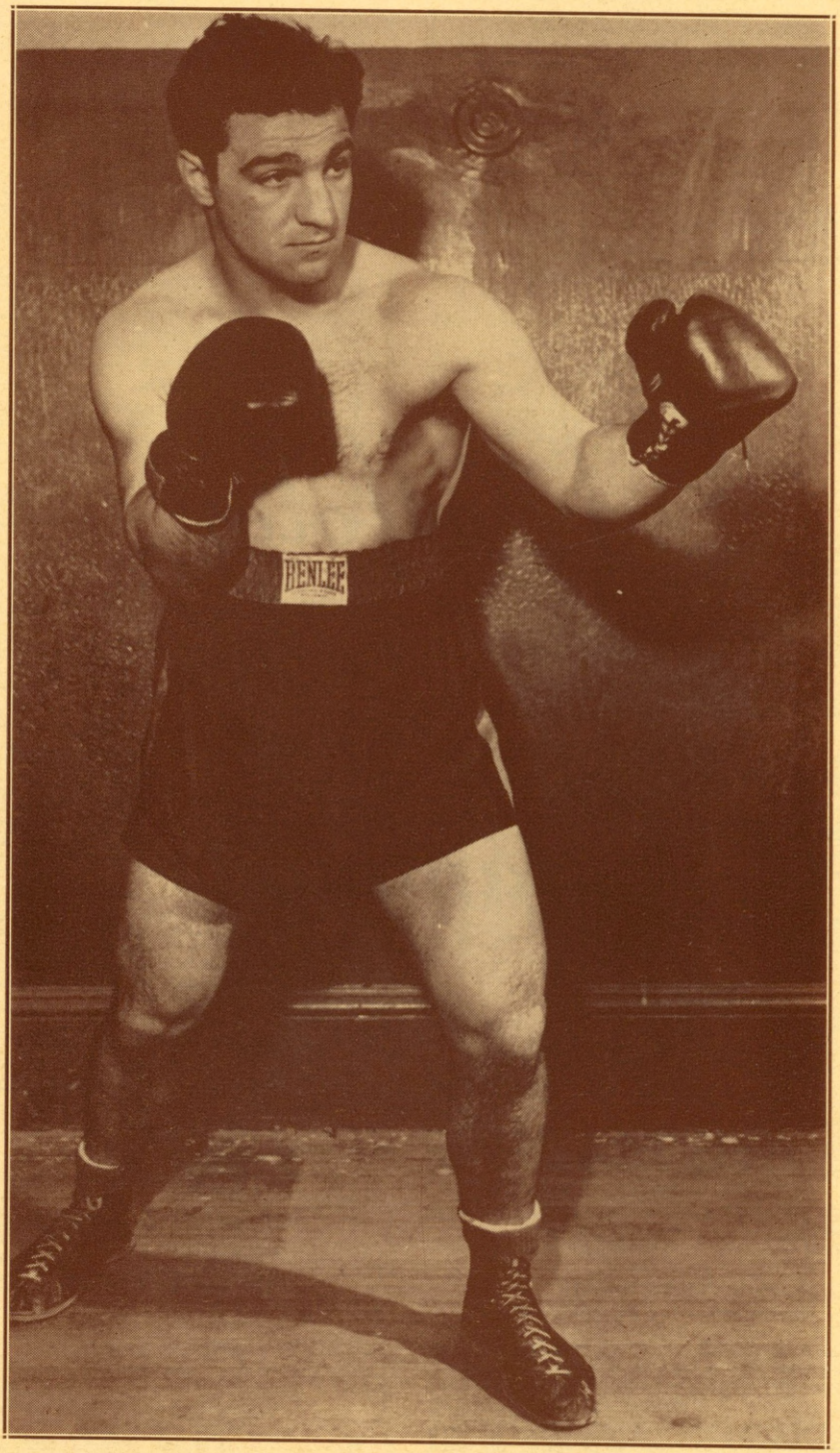
BENLEE

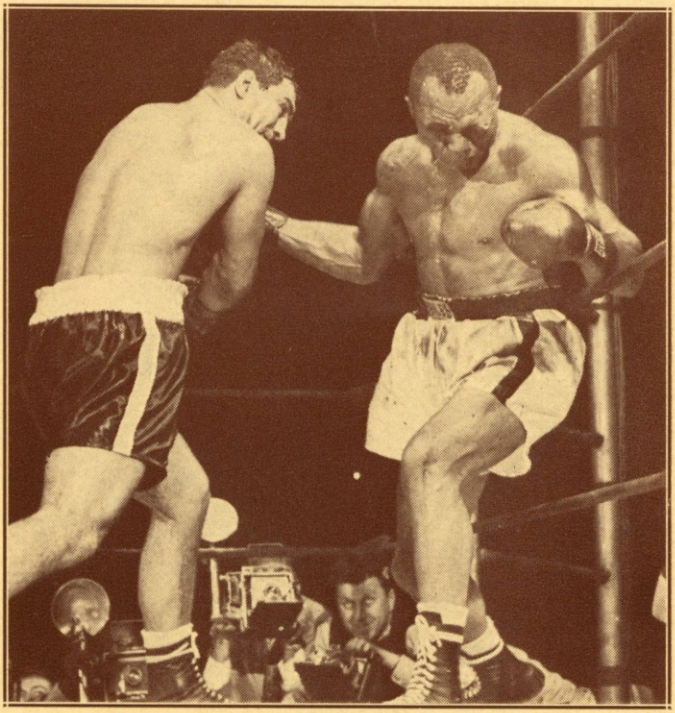

Rocky Marciano knocked out Jersey Joe Walcott in thirteen rounds on September 23, 1952 at Municipal Stadium, Philadelphia, Pa., to win the world heavyweight championship.

Rocky Marciano

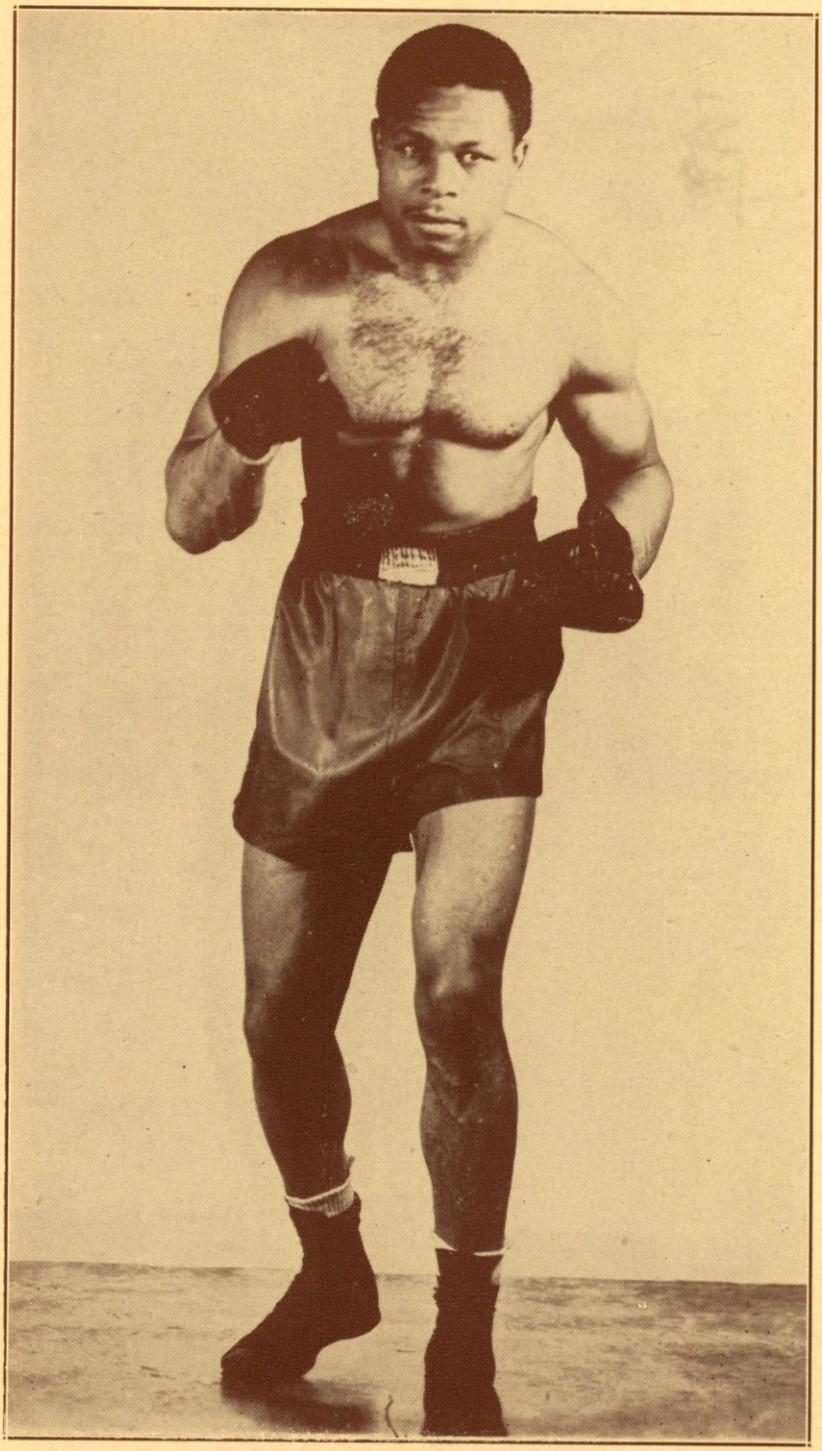

Archie Moore decisioned Joey Maxim over fifteen rounds on December 17, 1952, at The Arena, St. Louis, Mo., to win the world light heavyweight championship.

Archie Moore

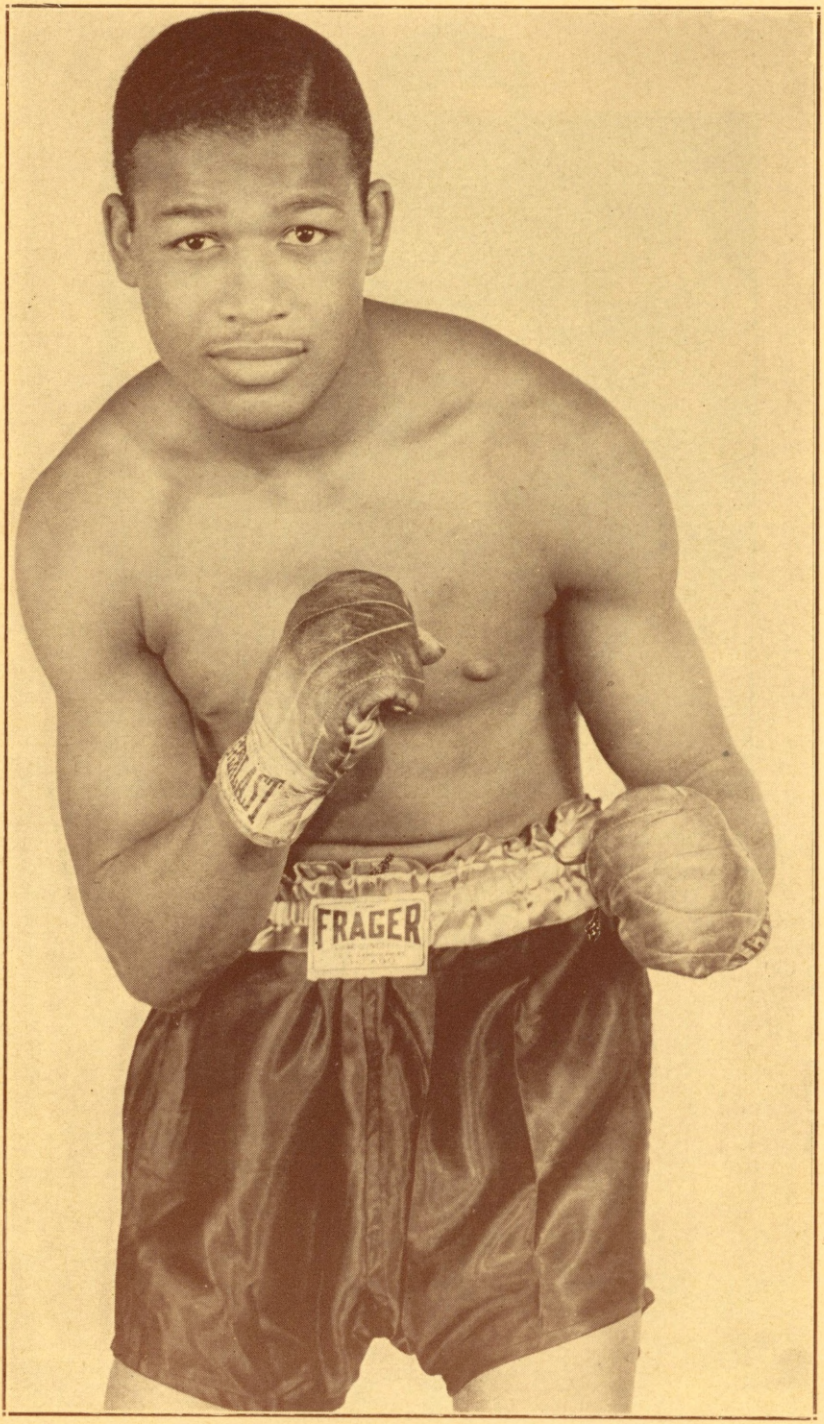
FRAGER

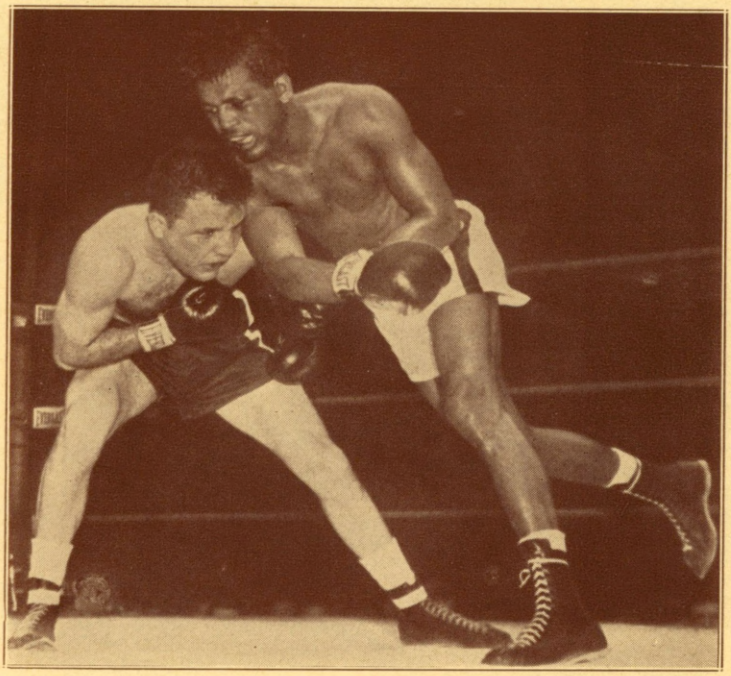

The assault in the tenth round of the fight between Sugar Ray Robinson and Jake LaMotta in Chicago which weakened LaMotta to such an extent that the contest was halted in the thirteenth round and the world middleweight championship changed hands. Robinson retired as undefeated middleweight champion December 18, 1952.

Sugar Ray Robinson

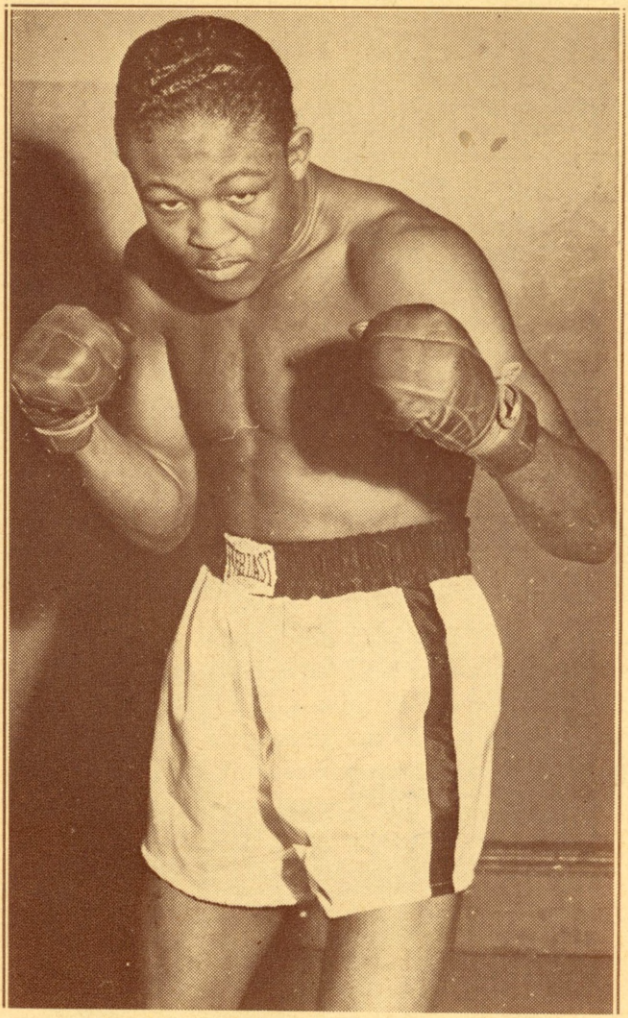
EVERLAST

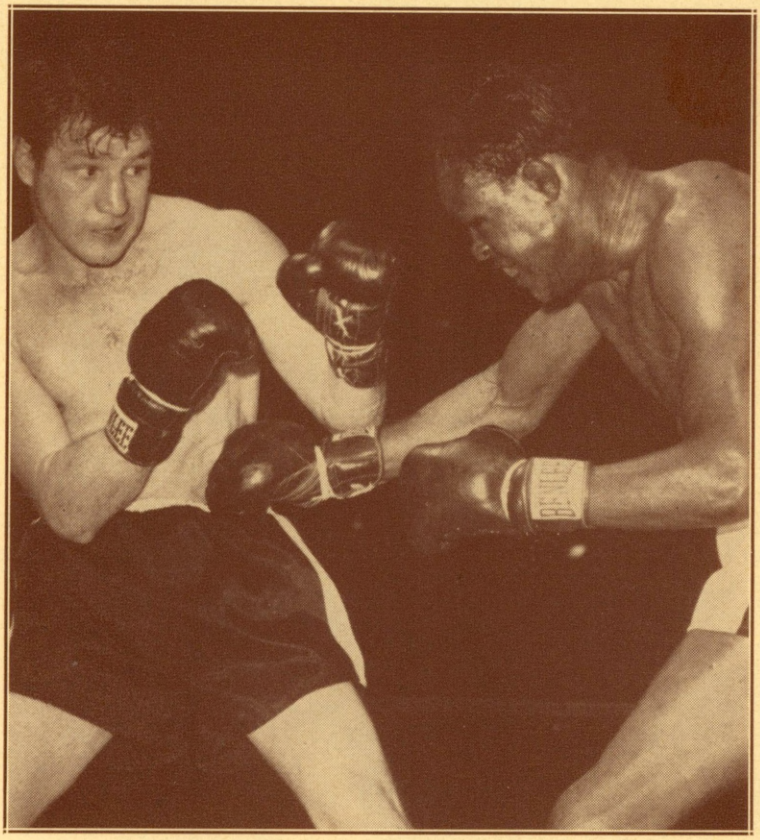

Kid Gavilan of Cuba defeated Johnny Bratton for the American welterweight title and after Charles Humez of France retired from the welterweight division, Gavilan was considered the world champion despite several disputed decisions with Billy Graham. Then he definitely clinched world honors with a decisive fifteen rounds decision over Graham (left) at Gran Stadium, Havana, Cuba, on October 5, 1952.

Kid Gavilan

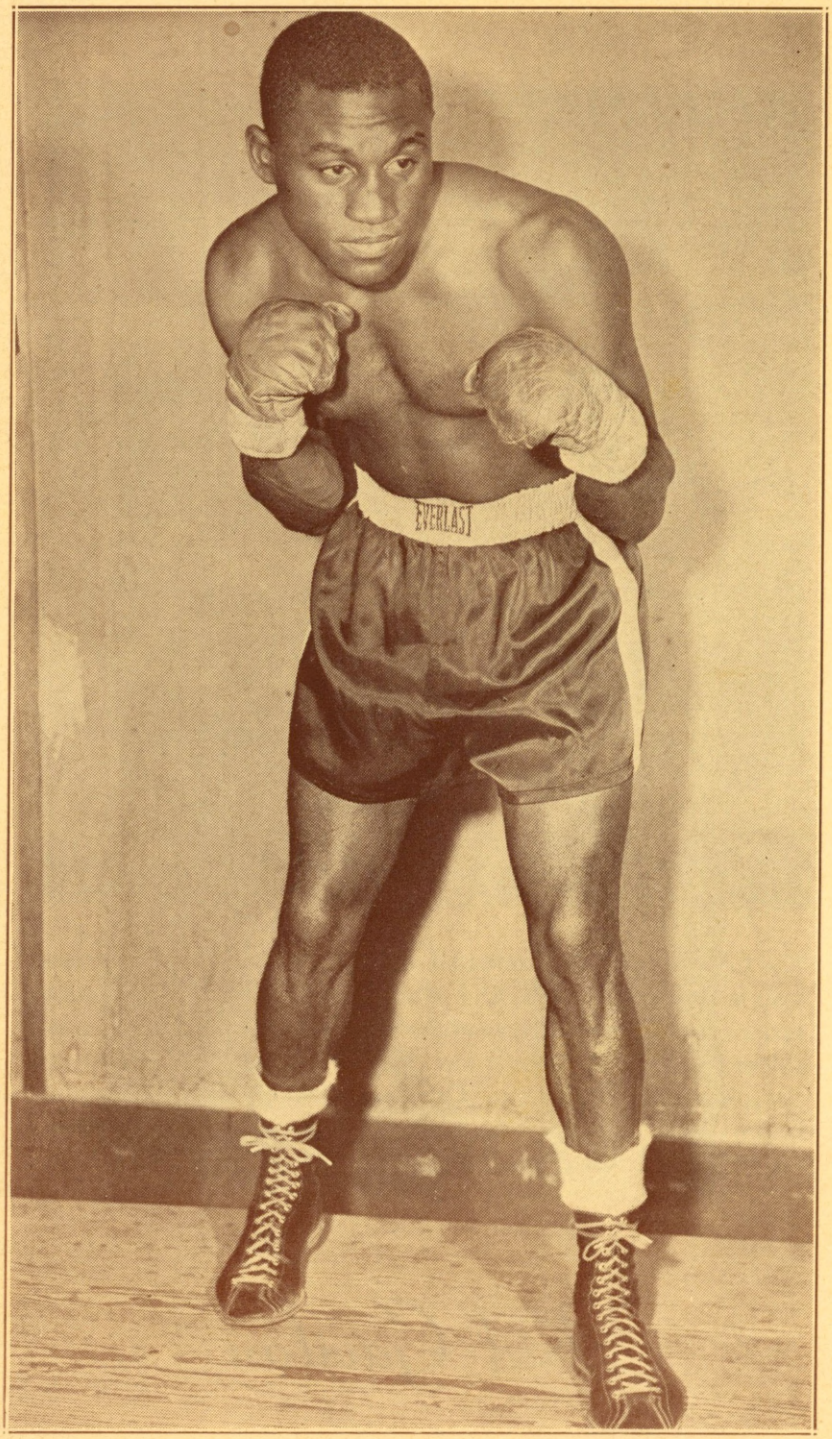
EVERLAST

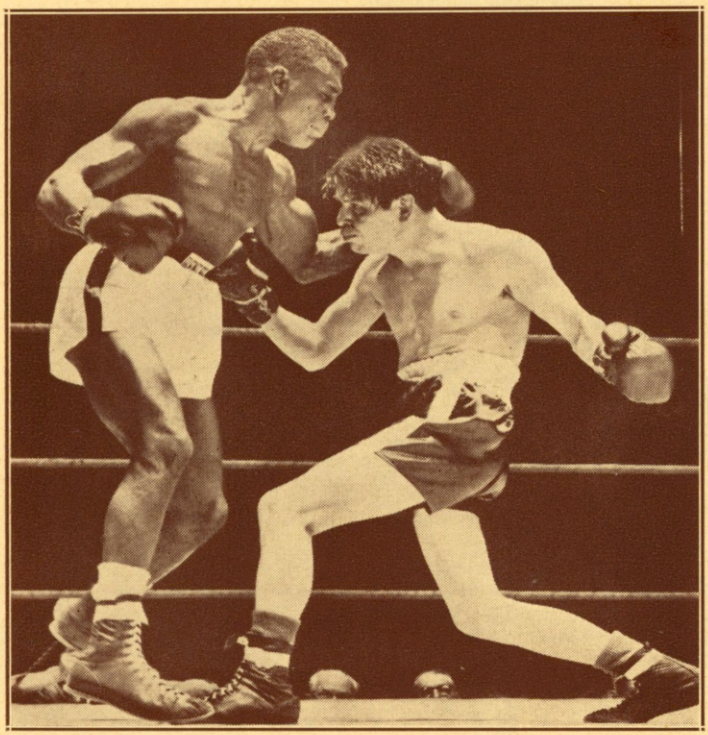

James Carter regained the world lightweight title by decisioning Lauro Salas over fifteen rounds at The Stadium, Chicago, Ill., on October 15, 1952.

James Carter

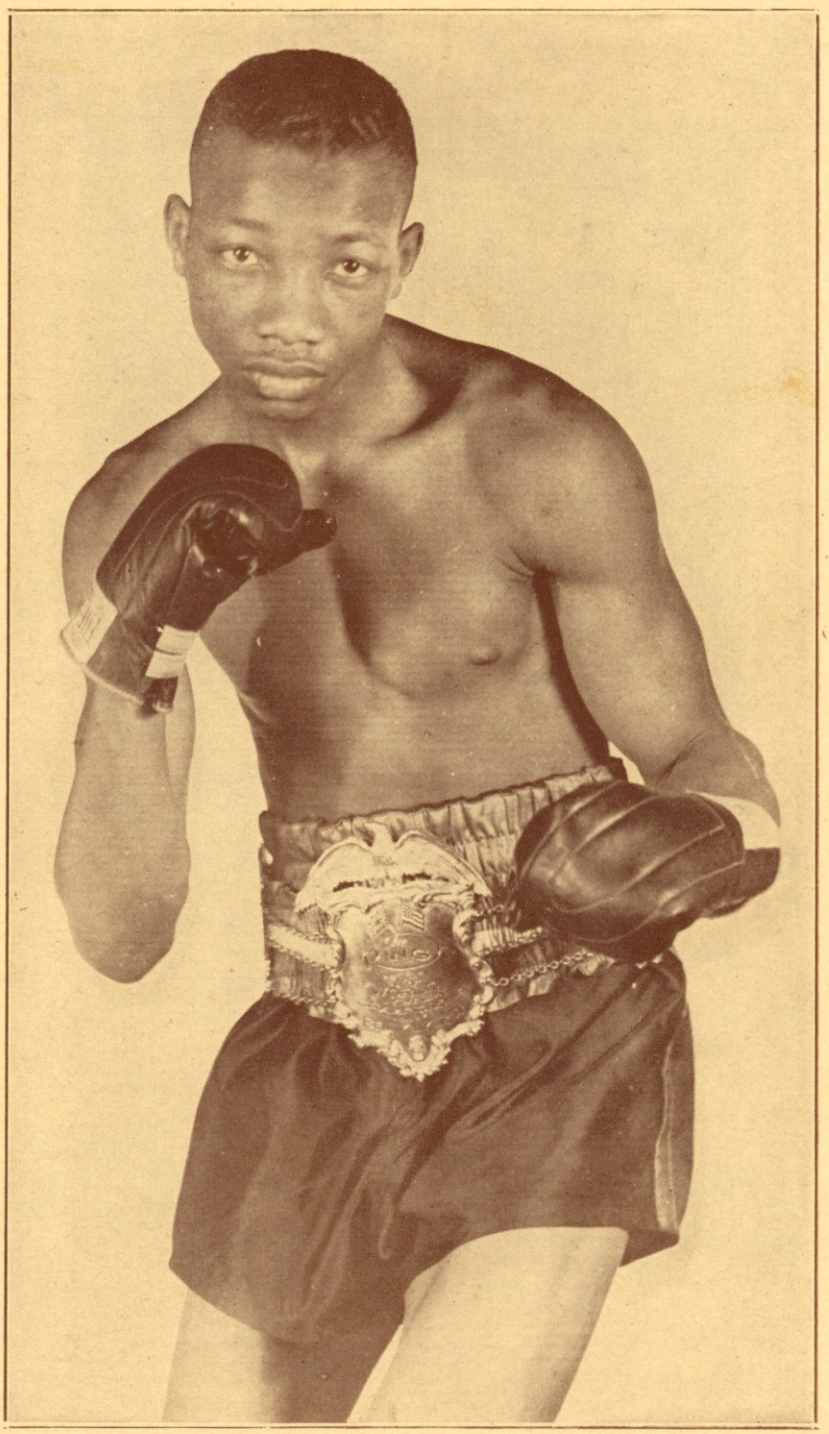

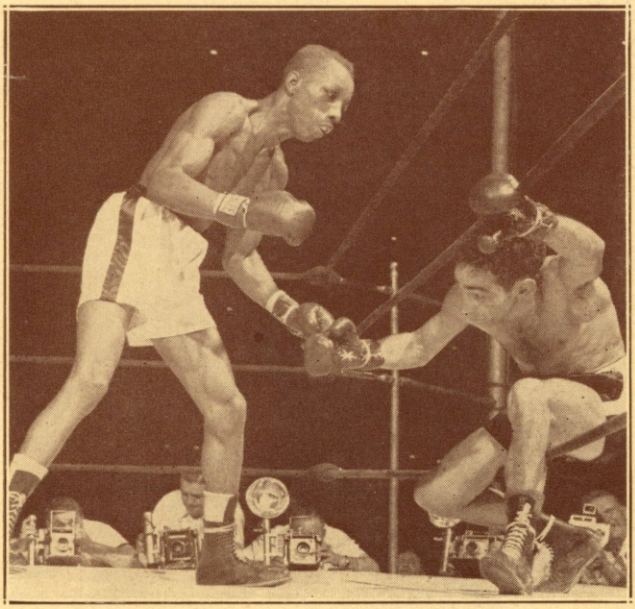

Sandy Saddler halted Willie Pep on September 8, 1950, at the Yankee Stadium, New York, N. Y., to regain the world featherweight title. Pep was unable to come out for the eighth round due to an injury. Saddler is now in the U. S. Army.

Sandy Saddler

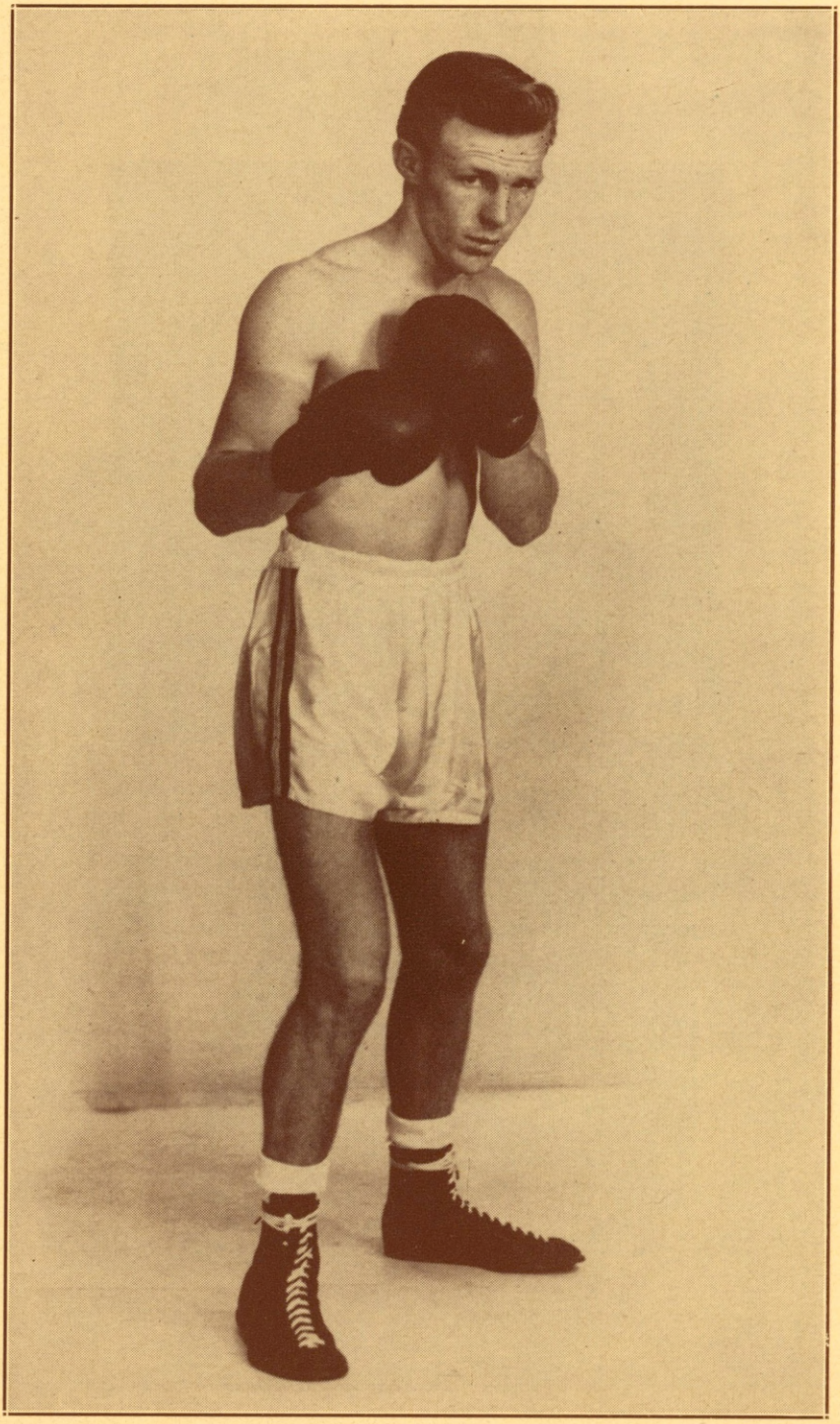

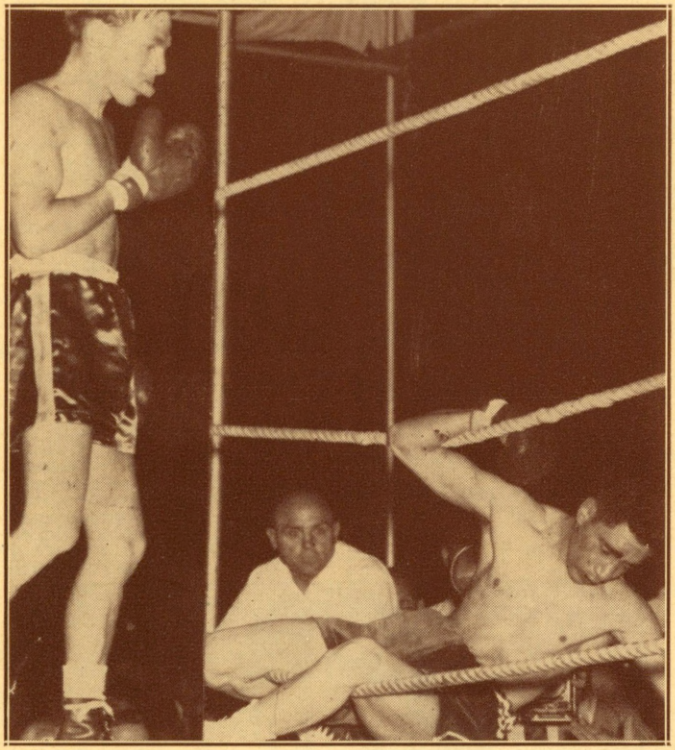

Jimmy Carruthers of Australia won the world bantamweight championship by knocking out Vic Toweel in one round at Rand Stadium, Johannesburg, So. Africa, on November 15, 1952.

Jimmy Carruthers

Yoshio Shirai of Japan won the world flyweight championship by defeating Dado Marino over fifteen rounds at Korakuen Stadium, Tokyo, Japan, on May 19, 1952.

Yoshio Shirai

1950

Mar. 27—Lloyd Tate, Atlantic City..KO by 3
Oct. 13—Luis Ortiz, New York.....W 4
Nov. 21—Tony Cimmone, New York.....D 6
Dec. 5—Norman Thompson, New York.KO 5

1951

Jan. 5—Richie Anderson, New York .....KO by 3
May 7—Carmine Fiore, Newark....KO by 4
Aug. 20—Harold Johnson, Brooklyn.....W 6
Sept. 26—Harold Johnson, New York....W 4
Oct. 11—Frankie Anselm, Atlantic City..L 6
Oct. 16—Vince Martinez, N. Y.....KO by 3

1952

Feb. 12—Frankie Anselm, New York.KO by 1

RENE CANTERO

Cuban Lightweight

1952

Feb. 1—Larry Mujica, Tampa.....KO by 6
Feb. 26—John Satterfield, Fort Hester...W 6
Mar. 3—Larry Mujica, Columbus, Ga. .....KO by 4

LARRY CANTIBEROS

Honolulu, T. H., Lightweight

1952

Sept. —Charles Ishimine, Honolulu....W 5
Nov. —Randy Kim Seu, Honolulu.....KO 4

SOLLY CANTOR

Toronto, Canada Lightweight. Born, September 18, 1928.

1946

July 16—Al Lynch, Union City.....KO 1
July 30—Larry Tozzi, Union City.....KO 4
Aug. 2—Billy Hawkins, Long Branch..L 4
Aug. 20—Joseph Ciaromella, Un. City KO 5
Aug. 23—Leroy Swain, Long Branch..KO 2
Aug. 30—Kid Carson, Long Branch.....W 4
Dec. 3—Tommy King, Jersey City.....KO 2
Dec. 10—Anthony Viserto, N. Y. City....L 4
Dec. 28—John Johniken, Brooklyn.....W 4

1947

Jan. 20—Eddie Germaine, New Haven..W 4
May 19—Jerry King, Providence.....W 6
June 2—Joe Poccia, N. Y. City.....W 6
June 6—Thompson Harmon, N. Y. City..D 4
June 10—Grady Wilson, N. Y. City.....W 6
June 26—Herbie Johnson, Brooklyn.....W 6
July 4—Pete Mirabello, Long Beach...KO 4
Aug. 5—Joe Griffin, N. Y. City.....W 4
Aug. 14—Joe Poccia, Brooklyn.....L 8
Sept. 2—Nat Harden, N. Y. City.....W 8
Oct. 2—Johnny Marino, Paterson, N. J..W 8
Oct. 13—Herbie Johnson, N. Y. City...KO 2
Oct. 27—Fred Nelson, N. Y. C.....KO 5
Nov. 14—Lou Castrilli, N. Y. C.....W 6
Nov. 25—Herbie Johnson, White Plains.KO 4
Dec. 8—Pete Ferrente, N. Y. C.....W 8

1948

Jan. 19—Walter Keene, Brooklyn.....W 8
Feb. 2—Jimmy Anest, New York.....W 8
Mar. 1—Jerry King, Boston .....W 6
Mar. 11—Chet Martin, Akron .....W 8
Mar. 31—Henry Polowitzer, N. Y.....KO 7
Apr. 6—Pat Brady, New York.....W 8
Apr. 19—Willie Beltram, Brooklyn .....D 8
June 17—Tony LaBua, New York .....W 2
July 29—Joey Brocato, Brooklyn .....W 8
Aug. 26—Joey Belfiore, New York .....L 8
Oct. 11—Dennis Pat Brady, New York ..L 10
Dec. 6—Billy Thompson, London .....W 8

1949

Jan. 24—Tommy McGovern, London....W 8
Feb. 21—Peter Fallon, London.....W 8
May 19—Bert Hornby, Liverpool.....W 10
June 23—Paddy Dowdall, Dublin.....D 8
Oct. 18—Elis Ask, London.....W 8
Nov. 15—Kid Dussart, London.....D 8

1950

Jan. 9—Emmett Kenny, London .....KO 7
Jan. 23—Reg Quinlan, Leeds .....D 8
Feb. 8—Jackie Marshall, Paisley.....W 8

1951

Jan. 15—Spider Thompson, Toronto....W 10
Feb. 27—Armand Savoie, Toronto..KO by 9
Apr. 23—Jesse Underwood, Toronto.....D 8
June 18—Armand Savoie, Toronto.....W 10
Sept. 10—Alan McFater, Toronto.....D 8
Sept. 24—Armand Savoie, Montreal.....L 12
(For vacant Canadian lightweight title)
Oct. 15—Alan McFater, Toronto.....W 8
Nov. 6—Armand Savoie, Montreal.....L 12
(Canadian Lightweight Title)
Dec. 8—Georgie Dunn, Edmonton.....L 10
Dec. 24—Georgie Dunn, Edmonton.....L 10

1952

Jan. —Ernie Kemick, Edmonton.....W 10
Feb. 16—Johnny Gonsalves, Oakland KO by 5
Sept. 5—Owen Trainor, Manchester.....W 8
Nov. 6—Jacques Prigent, London..KO by 6

VINCENT CANTU

Hollywood, Calif., Welterweight

1952

July 22—Tony Kequom, Los Angeles....W 4
July 26—Al Casanova, Hollywood .....W 4
July 29—Rocky Corkins, Los Angeles....D 4
Aug. 5—Rocky Corkins, Los Angeles....W 4
Aug. 12—Don Smith, Los Angeles.....W 4
Aug. 15—Rocky Corkins, San Diego.....W 4
Aug. 26—Rocky Corkins, Los Angeles KO by 2
Sept. 2—Russ Gillam, Los Angeles.....W 4
Sept. 15—Artie Brown, Bakersfield.....W 4

AL CAPERS

Philadelphia, Pa., Welterweight

1950

Jan. 12—Vic Capcino, Philadelphia.....W 4
Mar. 9—Mike Ludlow, Philadelphia...KO 1

1951

Jan. 22—Billy Wyatt, Trenton.....D 6
Mar. 1—Dick Stern, Mt. Carmel.....W 6
Apr. 9—Chuck Davis, Newark.....KO by 3
May 3—Frank Anselm, Philadelphia...L 6
June 18—Pat Manzi, Syracuse.....D 6

1952

Jan. 3—Miguel Mendivil, New York....L 8

JOHNNY CAPITANO

New Orleans, La., Lightweight

1950

Oct. 23—Henry Schillizzi, New Orleans .....KO by 1

1951

Feb. 26—Ralph Dupas, New Orleans.....D 4
Mar. 5—Eddie Webb, New Orleans.....KO 3
Apr. 2—Ralph Dupas, New Orleans....D 4
June 4—Henry Luera, New Orleans....KO 5
June 18—Charlie Flynn, New Orleans..KO 3
Aug. 13—Bobby Lloyd, New Orleans.....L 8
Aug. 20—Raoul Luengo, New Orleans...W 6
Sept. 17—Rudy DeHoyos, New Orleans..W 6
Oct. 1—Joe Gaeto, New Orleans.....KO 3
Oct. 15—Billy Scholes, New Orleans...KO 3
Oct. 29—Jackie Blair, New Orleans.....W 10

1952

Jan. 21—Ralph Dupas, New Orleans.....L 6
June 10—Al (Kid) McCoy, Tampa.....W 8
June 23—Al Juergens, New Orleans.....W 6
Sept. 8—Willie Pastrano, New Orleans...L 6
Sept. 15—Alvin Boudreau, Pensacola...KO 8
Sept. 29—Tony Alvarez, Pensacola .....W 10
Nov. 3—Al Pellegrini, New Orleans.....L 6

VIC CARDELL

(Vic Cardelli)

Hartford, Conn., Welterweight

Born, November 12, 1927.

1947

Jan. 28—Redcap Cooper, Hartford.....W 4
Feb. 27—Redcap Cooper, Waterbury....W 4
Apr. 8—Chick Jones, Hartford.....W 6
Apr. 15—Al Silverman, Hartford.....W 6
Apr. 22—Al Sharpton, Hartford.....KO 3
May 6—Johnny Coe, Hartford.....W 6
May 13—Angel Chavez, Hartford.....KO 5
May 27—Vince Scarpati, Hartford.....W 6
June 17—Fern Pelletiere, Hartford.....KO 2
July 1—Billy Nappier, Hartford.....W 6
July 9—Johnny Corbett, New Haven..KO 3
July 15—Buster Baker, Hartford.....D 6

July 23—Vince Scarpati, Hartford.....W 6
Sept. 16—Haywood Williams, Hartford..W 6
Oct. 1—Bobby Grant, Hartford.....W 6
Oct. 6—Lauri Buxton, New Haven.....D 6
Oct. 14—Jimmy Cook, Hartford.....KO 4
Oct. 28—Bobby Grant, Hartford.....W 6
Nov. 3—Ruby Margolin, Montreal.....W 6
Nov. 18—Marion Jones, Hartford.....W 6
Nov. 25—Charley Perkins, Hartford.....W 6

1948

Jan. 6—Bobby Grant, Hartford .....KO 4
Jan. 12—Joe Jordan, New York .....W 8
Feb. 13—Fist Dever, Miami.....W 10
Mar. 3—Joey Dunne, Jacksonville.....W 10
Mar. 16—Bobby Rosado, Hartford .....D 8
Apr. 6—Bobby Rosado, Hartford .....D 8
Apr. 13—Eli DeLoach, Hartford .....W 8
June 7—Marcel Pacheco, New Haven..KO 2
June 21—Mario Marino, New Haven ...KO 1
June 28—Ted Pritchard, New Haven ....W 6
July 26—Ted Pritchard, East Haven ....W 8
Aug. 12—Frankie Vigeant, Waterbury...L 10

1949

Jan. 10—Leonard Lukes, New Haven....W 8
Feb. 14—Kenny Clark, New Haven.....W 8
Mar. 8—Tommy Bazzano, Hartford.....W 8
Mar. 14—Mike Saad, New Haven.....L 8
June 6—Freddie Ruffin, Springfield.....W 6
June 20—Marcel Pacheco, Springfield..KO 7
July 5—Sam Julian, New Haven.....W 6
Aug. 2—Tommy Bazzano, Hartford.....W 10
Aug. 16—Carey Mace, Hartford.....KO 5
Aug. 30—Frankie Vigeant, Hartford.....W 12
Sept. 27—Sal DiMartino, Hartford.....L 10
Nov. 2—Tommy Ciarlo, Waterbury.....L 12
Nov. 30—Tommy Ciarlo, Waterbury.....D 12
Dec. 14—Vic Costa, Waterbury.....W 8

1950

Jan. 19—Tommy Ciarlo, Hartford .....W 10
Feb. 9—Johnny Potenti, Hartford .....L 10
Feb. 20—Mike Saad, Hartford .....KO 5
Apr. 4—Tommy Bazzano, New York...W 8
Apr. 22—Tommy Ciarlo, Waterbury ....W 12
June 15—Walter Haines, No. Adams.....W 10
June 29—John Darby, No. Adams.....W 10
Aug. 3—Bobby Lloyd, No. Adams.....L 10
Aug. 24—Don Williams, Waterbury .....L 12
Sept. 18—Kid Dussart, Holyoke .....W 10
Oct. 10—Elmer Beltz, Hartford.....D 10
Oct. 23—Carmine Fiore, Holyoke.....L 10
Nov. 13—Aldo Minelli, New Haven.....W 10
Dec. 1—Don Williams, New York.....W 10
Dec. 15—Carmen Basilio, New York.....W 10
Dec. 29—Jimmy Herring, New York.....W 8

1951

Jan. 5—Tony Cimmone, New York....KO 7
Jan. 31—Ike Williams, Detroit.....KO by 9
May 26—Charley Earley, Waterbury....W 8
June 19—Johnny Lombardo, Brooklyn..W 6
July 3—Walter Haines, Brooklyn.....L 8
July 31—Joey Carkido, Brooklyn.....W 8
Aug. 29—Johnny Williams, Brooklyn...KO 5
Sept. 18—Teddy Murray, Brooklyn.....L 8
Oct. 6—Walter Haines, Brooklyn.....W 8
Oct. 27—Walter Haines, Brooklyn.....W 8
Dec. 28—Gil Turner, New York.....L 10

1952

Jan. 25—Gus Rubicini, New York.....W 8
Feb. 8—Carmine Fiore, New York.....KO 7
Feb. 20—Johnny Bratton, Chicago .....L 10
Mar. 27—Wilbur Wilson, Hartford .....KO 10
Apr. 7—Ralph Zanelli, Providence.....L 12
July 1—Charley Thompson,
Stafford Springs, Conn.....W 10
July 29—Don Williams, Hartford .....W 10
Aug. 22—George Dunn, Hartford .....W 10
Sept. 16—George Dunn, Hartford .....D 12
Nov. 17—Rocky Castellani, Brooklyn....L 10

ARTURO CARDENAS

Mexico City, Mex., Welterweight

1952

Apr. 9—Ceferino Montero, Mexico City..KO 6
Apr. 22—Juan Leanos, Torreon.....L 10
Apr. 30—Vincente Iglesias, Mexico City..L 10
July 2—Baltasar Castro, Mexico City..KO 7
Aug. 6—Roberto Rodriguez,
Mexico City .....W 10
Aug. 23—Enrique Gomez,
Mexico City .....W Dis. 5
Oct. 29—Jose Lopez, Mexico City.....KO 2

BOB CAREW

Des Moines, Ia., Negro Lightweight
Born, Des Moines, Ia., October 20, 1925

1948

Jan. 4—Pete Tucker, Des Moines.....KO 3
Jan. 15—Jim Enopia, Minneapolis.....W 6
Feb. 5—Howard Jackson, Des Moines...W 6
Feb. 26—Frankie Rivera, Des Moines....W 8
Mar. 12—Stan Novac, Des Moines.....KO 4
Mar. 26—Carmen Iacobucci, Des Moines W 6
Apr. 3—Nick Harris, Des Moines.....W 4
Apr. 17—Oscar Williams, Des Moines....W 4
May 1—Paulie Martinez, Des Moines....W 4
May 15—Norman Mastrian, Des Moines..D 6
July 6—Johnny Squires, Sioux City...KO 2
July 9—Stan Novac, Sioux City.....W 4
July 20—Johnny Romero, Sioux City..KO 5
Aug. 24—Frankie Dover, Sioux City....KO 2
Sept. 24—Bob Sandberg, Omaha .....L 6
Oct. 16—Lewis Williams, Kansas City....W 6
Oct. 20—Buddy Paul, Omaha.....KO 3
Oct. 31—Glen Flanagan, Minneapolis...W 6
Nov. 17—Ronald Cannon, Cedar Rapids.KO 7
Dec. 2—Jesse Underwood, Minneapolis..L 6
Dec. 3—Freddie Maes, Des Moines.....W 6
Dec. 17—Russ Moore, Denver.....KO 4
Dec. 18—Jimmie Enopia, St. Paul.....W 6
Dec. 30—Jesse Underwood, Minneapolis.L 6

1949

Jan. 10—Lem Thomas, Omaha.....L 6
Jan. 31—Jimmy Bartlett, Omaha.....D 4
Mar. 30—Gene Spencer, Des Moines.....W 10
Apr. 21—Kid Montgomery, Omaha.....KO 1
Sept. 1—Jimmy Quintana, Denver.....L 6
Sept. 20—Tim Dalton, Davenport, Ia.....L 6

1950

Jan. 12—Glen Flanagan, Minneapolis ...L 10
Feb. 23—Corky Gonzales, Minneapolis...L 10
Nov. 1—Henry Martinez, Des Moines...W 6
Nov. 15—Harold McDonald, Omaha....KO 5
Dec. 14—Bunny Berrigan, Minneapolis...L 6

1951

June 21—Tommy Manois, Minneapolis...L 6
Aug. 2—Jackie Blair, Minneapolis.....L 6
Oct. 23—Glen Flanagan, Duluth.....L 10

1952

Mar. 27—Kayo Morgan, Minneapolis.....L 6
Mar. 31—Russ Teague, Chicago.....KO by 2
June 11—Billy Benson, Duluth.....D 6
June 18—Wally Meyers, Austin, Minn.....L 4

JOEY CARKIDO

Youngstown, Ohio Welterweight

1945

May 4—Marcus McCrea, N. Y. C.....KO 3
May 12—Pat Butler, Brooklyn.....KO 1
May 19—Steve Bilko, N. Y. C.....W 4
June 20—Ray Puig, Brooklyn.....W 6
June 25—Lou Prince, L. I. C.....W 4
July 9—Lou Prince, L. I. C.....W 4
July 20—Marcus McCrea, N. Y. C.....W 4
Aug. 17—Joe Griffo, N. Y. C.....W 4
Sept. 21—Nick Primiani, N. Y. C.....W 4
Sept. 28—Tim Dalton, N. Y. C.....L 4
Oct. 5—Patsy Zoccano, N. Y. C.....W 4
Oct. 12—Jimmy Cogman, N. Y. C.....KO 2
Oct. 19—Lou Prince, N. Y. C.....KO 4
Nov. 9—Jimmy Cogman, N. Y. C.....KO 3
Nov. 23—Jimmy Cogman, N. Y. C.....KO 2
Nov. 26—Otis Mason, Newark.....KO 2
Dec. 10—Ray Parker, N. Y. C.....KO 1
Dec. 21—Julian Malavez, New York.....W 4

1946

Jan. 17—Nat Hutchins, Highland Park..W 6
Jan. 25—Winslow Woodward, N. Y. C. KO 1
Jan. 31—Jasper O'Hanley, Highland Pk. W 6
Feb. 7—Jasper O'Hanley, Highland Pk. W 8
Mar. 1—Marion Jones, Bayonne.....KO 3
Mar. 13—Roberto Ramirez, L. I. City KO 5
Mar. 20—Jackie Connors, L. I. City....W 8
Mar. 29—Joey Manfro, N. Y. City.....W 6
Apr. 11—Lou Daniels, Highland Park....W 8
May 31—Nick Stato, N. Y. City.....D 6
June 14—Johnny Phillips, N. Y. City....W 6
July 30—Harry Diduck, N. Y. City.....W 6
Aug. 6—Charlie Grant, N. Y. City....KO 1
Sept. 3—Eskar, Mosley, N. Y. City.....W 6
Sept. 16—Eskar Mosley, Brooklyn.....W 6
Oct. 5—Bobby Williams, Brooklyn....W 8
Nov. 1—Billy Strauss, N. Y. City.....L 6

Nov. 12—Bobby Timpson, Youngstown W 8
Nov. 24—Bob Williams, Brooklyn W 8
Dec. 11—Bob Williams, Jamaica W 6

1947

Jan. 24—Vic Moreno, N. Y. City W 8
Feb. 21—Davey Cohen, N. Y. City W 6
Mar. 24—Eska Mosley, N. Y. City W 8
Apr. 21—Bobby Cummings, N. Y. City W 8
Apr. 29—Pete Manchio, N. Y. City W 8
June 6—Frankie Palmero, N. Y. City W 6
June 12—Willie Odom, N. Y. City W 8
July 11—Ray Salas, N. Y. City W 6
Aug. 22—Pete Manchio, N. Y. City W 6
Sept. 5—Jimmy Warren, N. Y. City W 8
Oct. 28—Ross Anzalone, N. Y. C. KO 6
Nov. 18—Al Pennino, N. Y. C. L 8
Dec. 8—Paddy DeMarco, N. Y. C. KO by 7

1948

Jan. 16—Jimmy Corti, New York W 6
Feb. 3—Willie Beltram, New York L 10
Feb. 27—Herbie Johnson, New York KO 4
Mar. 8—Bernei Bernard, Brooklyn L 8
Mar. 16—Ross Anzalone, New York L 8
Mar. 30—Al Guido, New Yor k W 8
Apr. 20—Buddy Garcia, Cleveland KO by 10
May 24—Willie Beltram, New York L 10
June 29—Willie Beltram, Brooklyn D 8
Aug. 5—Bernie Bernard, New York D 6
Sept. 2—Joey Belfiore, Brooklyn W 8
Sept. 16—Bernie Bernard, Brooklyn L 8
Oct. 30—Rocco Rossano, Brooklyn D 8
Nov. 22—Willie Beltram, Brooklyn KO by 7
Dec. 14—Al Guido, New York L 8
Dec. 30—Gordon House, Miami W 10

1949

Jan. 10—Hy Melzer, Miami D 10
Feb. 10—Angelo Morganti, New York D 8
Feb. 18—Ron Delaney, Akron KO by 2
Mar. 18—Jimmy Corti, New York W 6
Mar. 28—Lew Jenkins, Phila. KO by 4
Apr. 25—Hy Melzer, Brooklyn L 8
May 31—Dennis Pat Brady, Springfield D 10
June 16—Lorenzo Breton, Detroit KO 4
June 27—Tommy Jessup, Springfield W 10
Oct. 3—Guillermo Giminez, Holyoke KO by 10
Oct. 21—Tommy Matthews, Detroit KO by 5

1950

Feb. 1—Carmine Fiore, New York L 8
Feb. 16—Claude Hammond, New York KO by 3
Apr. 3—Beau Jack, Hartford W 10
Apr. 19—Charley Fusari, Philadelphia L 10
May 25—Al Costantino, Brooklyn L 10
July 12—Elmer Beltz, New York L 6
Oct. 9—Doug Medley, Holyoke L 10
Oct. 13—Manua Markarian, New York W 8
Nov. 4—Hy Melzer, Brooklyn L 8
Dec. 4—Iggy Vaccari, Boston L 10
Dec. 23—Ruby Kessler, Brooklyn KO 7

1951

Jan. 22—Chuck Taylor, New Orleans KO by 5
Apr. 25—Norman Thompson, Elizabeth W 8
May 18—Norman Thompson, New York KO 1
July 31—Vic Cardell, Brooklyn L 8
Aug. 6—Johnny Saxton, Phila. KO by 6

1952

Mar. 18—Joey Lupo, Newark L 8
Apr. 29—Joey Lupo, Newark L 8
Aug. 2—Lester Felton, Detroit KO by 5
Sept. 3—Ruff Jeffries, Cleveland KO by 8

JIMMY CARLINI

Philadelphia, Pa., Welterweight

1951

July 30—Chico Corsi, Philadelphia W 4
Aug. 27—Ducky Willis, Philadelphia KO 2
Sept. 17—Tommy McElveen, Phila. KO 1
Oct. 11—Billy James, Philadelphia KO 2
Nov. 17—Leroy English, Phila. KO 2
Dec. 8—Steve Cole, Philadelphia KO 6

1952

Mar. 29—Elwood Davis, Philadelphia W 8
Apr. 26—Dave Tucker, Philadelphia W 8
Sept. —Don Braun, Wilmington W 8
Nov. 10—George Burrows, Brooklyn W 4
Dec. 1—Carlin Scott, Brooklyn W 6
Dec. 11—Larry Baker, New York City D 6

ARMANDO CARMONA

San Diego, Calif., Featherweight

1952

Aug. 15—Lorenzo Arana, San Diego KO 2
Sept. 20—Fidel Balderas, Hollywood KO by 3
Oct. 11—Frankie Rivera, Hollywood KO 1

GENE (GEORGE) CARPENTIER

Newark, N. J., Lightweight

1951

June 25—Hugh Selby, Newark KO 2
July 16—Jimmy Robinson, Newark W 4
Oct. 17—Pat Henehan, Ft. Dix KO 3

1952

June 3—Vinnie Agrifolio, Newark KO 3
June 24—Rene Roman, Newark KO by 3
Oct. 21—Jackie Stewart, Newark D 4
Nov. 4—Jackie Stewart, Newark W 4

JOHNNY CARR

Brooklyn, N. Y. Featherweight

1948

July 5—Maurice Fredericks, Brooklyn L 4
Aug. 10—Bill Morgan, Elizabeth W 4
Aug. 18—Jim Watkins, N. Y. C. W 4
Sept. 2—Gene Ganley, Brooklyn KO 2
Oct. 22—Danny Dancrosse, New York D 4
Oct. 28—Walter Hudson, Atlantic City KO 3
Nov. 15—Jimmy Watkins, New York W 4
Nov. 19—Danny Dancrosse, New York KO 4

1949

Jan. 13—Aaron Tart, Atlantic City W 6
Feb. 3—Jose Garcia, New York W 6
Feb. 25—Eddie Possie, New York W 4
Apr. 19—Vic Haller, New York KO 3
Apr. 25—Billy Proctor, Brooklyn W 4
May 9—Mal Evans, Holyoke W 6
Aug. 5—Leo LeBrun, Long Beach, L. I. W 6
Aug. 19—Clint Miller, Long Branch, N. J. L 6

1950

Apr. 17—Benny Smith, Brooklyn KO 2
Apr. 27—Jesus Compos, Brooklyn KO 1
May 11—Letty Petteway, New York L 6
May 22—Maurice LeClerc, Brooklyn KO 2
July 31—Charley McGarrity, Brooklyn KO 1

1951

Jan. 26—Gene Smith, New York KO by 6
Apr. 14—Luis Galvani, Havana L 10
May 12—Luis Galvani, Havana D 10

1952

Aug. 11—Armando Lopez, Brooklyn L 6
Sept. 29—Cecil Shoonmaker, Brooklyn D 6
Nov. 22—Carmelo Costa, Brooklyn L 6

EDUARDO CARRASCO

Peruvian Lightweight
Started fighting 1936; campaigned in Cuba, Peru and Venezuela.

1948

Apr. 14—Bobby Timpson, N. Y. C. W 8
Apr. 28—George Wright, N. Y. C. D 8
May 15—Tony LaBua, Brooklyn KO by 5
June 4—Jose Gonzalez, New Orleans D 10
July 30—Leo LeBrun, N. Y. C. D 6
Aug. 9—Johnny Moran, Brooklyn L 6
Aug. 20—Eddie White, N. Y. C. W 6
Aug. 26—Ralph Ferrera, N. Y. C. W 6
Sept. 15—George LaFalgio, N. Y. C. L 6
Sept. 21—Dennis Brady, Hartford L 10
Oct. 6—George LaFalgio, New York L 6
Oct. 18—Dino Bleta, New Haven KO 6
Oct. 29—Nunzio Carto, New York L 6
Nov. 9—Eddie Compo, New Haven D 8
Dec. 6—Freddie Russo, Providence L 10
Dec. 17—Jay White, N. Y. C. W 6

1949

Jan. 3—Roy Andrews, Boston L 10
Jan. 17—Sonny Boy West, Baltimore L 10
Jan. 27—Hermie Freeman, Portland W 10
Feb. 11—Eddie Compo, New York L 8
Feb. 28—Leo Milito, Brooklyn L 8
Mar. 9—John LaRusso, New York L 10
Mar. 17—Hermie Freeman, Portland W 10
Mar. 21—Arthur King, Philadelphia L 8
Aug. 12—Joey Brocato, Long Beach, L. I. D 8
Aug. 22—Angelo Morganti, Brooklyn W 8
Sept. 26—Miguel Acevedo, Holyoke L 10

Nov. 7—Jimmy Rooney, New Haven____L 8
Nov. 29—Perry Wilson, Rochester_____L 6
Dec. 29—Jesse Underwood, Fall River__L 10

1950

Jan. 7—Carmine Fiore, Brooklyn _____D 6
Jan. 30—Percy Bassett, Philadelphia KO by 4
Mar. 8—Bobby Polowitzer, New York__D 6
Mar. 15—Bobby Lloyd, New York_____L 6
Apr. 1—Bill Neri, Brooklyn _____L 6
Apr. 15—Paddy DeMarco, Waterbury ____L 8
Apr. 20—Reuben Davis, Portland _____L 10
June 5—Calvin Smith, Philadelphia_____L 6
June 19—Norman Thompson, Brooklyn__W 6
July 20—Carmine Fiore, New York_____L 8
Sept. 2—Basilio Garcia, Havana _____D 8
Oct. 21—Louis Ortiz, Brooklyn_____L 6
Nov. 17—Art Suffoletta, New York__KO by 4

1951

Apr. 2—Jackie Weber, Providence_____L 10
June 9—Ray Caballero, Havana_____L 10
July 14—Candido Gonzales, Havana_____L 8
Aug. 16—Ray Caballero, Isabella deSagua _____L 10
Sept. 15—Basilio Garcia, Havana_____L 10

1952

May 12—Tony Vasquez, Brooklyn _____L 6
June 2—Auguste Caulet, Montreal_____L 10

BABE CARREON

Hollywood, Calif., Lightweight

1952

June 14—Joe Torres, Hollywood_____KO 2
June 28—Ramon Young, Hollywood_____W 4
Aug. 26—Santiago Esteban, L. Angeles_KO 4
Sept. 9—Ramon Young, Los Angeles_____L 4

ANTONIO CARRICO

Brazilian Heavyweight

1950

Aug. 7—Jose Trota, Rio de Janeiro_____W 6
Aug. 28—Alberto Mercredi, Rio de Janeiro_____W 8
Oct. 23—Walter Selo, Rio de Janeiro___KO 8

1951

June —Alvaro Mercal, Minas_____W 12
Dec. —Valter Neli, Rio de Janeiro_____W 8

1952

June —Valder del las Casas, Mineiros _____Exh. 6
Sept. —Esteva Varga, Rio de Janeiro_KO 4

HUMBERTO (HAMLET) CARRILLO

La Laguna, Mexico, Featherweight

Born, Lerdo, Durango, Sept. 25, 1932.

1950

—Memo Leanos, Gomez Palacio__W 4
—Salvador Trejo, Gomez Palacio_W 4
—Borrachito Gonzalez, Gomez Palacio _____W 4
—Cesar Saavedra, Torreon_____W 4
—Rodolfo Ibarra, Torreon_____W 6
—Agustin Trejo, Gomez Palacio KO 3
—Negro Flores, Gomez Palacio_KO 3
—Memo Leanos, Gomez Palacio_KO 2
—Angel Aldama, Torreon_____ W 10
—Cesar Saavedra, Torreon_____KO 5
—Mickey Rosales, Lerdo_____KO 2
—Babe Carlos Leyva, Lerdo____KO 4

1951

—Bolerito Rivera, Torreon_____L 10
—Luis Munoz, Torreon_____KO 5
—Tommy Vazquez, Torreon____KO 2
—Tommy Vazquez, Torreon_____W 10
—Tommy Vazquez, Torreon____KO 3
—Tommy Vazquez, Torreon_____W 10
—Tommy Vazquez, Torreon____KO 2
—Baby Luna, Torreon_____KO by 8
—Baby Navarro, Torreon_____W 10
—Manuel Ramirez, Torreon____KO 3
—Rodolfo Ibarra, Torreon_____KO 7
—Manuel Rocha, Lerdo_____W 10
—Manuel Rocha, Durango_____L 10
—Domingo Hidalgo, Lerdo_____KO 9
—Pascual Luna, Lerdo_____KO 2
—Gallito Letechepia, Torreon__KO 2
—Baby Serrano, Lerdo_____KO 5
—Angel Aldama, Lerdo_____L 10
—Cesar Saavedra, Torreon_____KO 5
—Cesar Saavedra, Lerdo_____W 10
—Baby Castillo, Lerdo_____KO 1
—Sammy Serrano, Ciudad Juarez W 6

1952

Jan. 1—Baby Luna, Torreon_____W 10
Feb. 3—Babe Escorcia, Fresnillo_____W 10
Feb. 10—Willie Alvarez, Fresnillo_____KO 3
Feb. 17—Joe Castaneda, Fresnillo_____W 10
Mar. 4—Domingo Hidalgo, Torreon_____W 10
May 6—Kid Mares, Torreon_____L 10
May 27—Davey Padilla, Torreon_____W 10
June 24—Fidel Balderas, Torreon_____KO 2
July 8—Bobby Silva, Torreon_____KO 5
July 22—Cesar Saavedra, Torreon_____L 10
Sept. 2—Cesar Saavedra, Torreon_____W 12
Sept. 23—Marcelino Nevarez, Torreon____W 10
Oct. 7—Rogelio Saucedo, Torreon_____W 10
Nov. 1—Fili Nava, Lerdo_____W 10
Nov. 18—Angel Iglesias, Torreon_____KO 6
Nov. 25—Genaro Serafin, Torreon_____W 10
Dec. 9—Tomas Castillo, Torreon_____D 10
Dec. 19—Luis Castillo, Durango_____W 10

RAMON CARRILLO

Los Angeles, Calif., Featherweight

1952

Mar. 22—Johnny Richards, Hollywood___L 4
Mar. 29—Bobby Romo, Hollywood_____D 4
Apr. 1—Bobby Romo, Los Angeles_____W 4
Apr. 19—Al Cruiz, Hollywood_____L 6
May 14—Pete Aguirre, Los Angeles_____L 4
Oct. 29—Gil Sanchez, Los Angeles_____W 4
Nov. 29—Cisco Andreda, Hollywood KO by 2
—Joan do Vale, Rio de Janeiro Exh.
—Manuel George, Dos Santos_Exh.

THOMAS CARRION

New York N,. Y., Heavyweight

1952

*Mar. 4—Joshua Paige, Toledo_____KO 1
*Mar. 4—Charles Tilden, Toledo _____W 3
*Mar. 4—Ben Miller, Toledo _____W 3
*Mar. 4—Howard Tate, Toledo_____L 3
Mar. 24—Howard Tate, Toledo _____L 6
Apr. 26—Tony Esperti, Brooklyn_____L 6

*All bouts same evening.

LOU (BUSTER) CARROLL

Orlando, Fla., Light Heavyweight

1952

July 31—Kermit Robinson, Daytona Bch. W 4
Oct. 10—Clyde Green, Daytona Beach_KO 4

FRANKIE (KID) CARSON

Newark, N. J., Featherweight

1946

Aug. 30—Solly Cantor, Long Branch_____L 4
Nov. 12—Jack Cunningham, Elizabeth_KO 6

1947

Feb. 4—Oliver Desmarais, Salem_____L 10
Apr. 10—Harry Lassain, New Brunswick_L 8
Apr. 21—Eddie Compo, New Haven_____L 8
Apr. 29—Dino Bleta, New Haven_____L 8
May 13—Jackie Harris, Salem_____KO 4
June 11—Jimmy McClellan, Providence__L 8
July 21—Jesus Campos, L. I. City_____D 6
Aug. 5—Ivor Fredricks, N. Y. C._____L 6
Sept. 26—Rudy Pasco, N. Y. C._____L 6
Oct. 14—Gurney Van Hook, Trenton KO by 5
Nov. 4—Jackie Weber, Salem _____L 10
Dec. 9—Florient Desmarais, Salem_____L 10

1948

Jan. 5—Henry Polowitzer, New Haven__L 8
Mar. 2—Gurney Van Hook, Trenton ____D 6
Apr. 15—Tony Ducharme, Worcester ____D 8
Apr. 22—Tony Ducharme, Worcester ____L 10
Sept 13—Rene Cantero, Springfi,eld_KO by 6
Oct. 19—Bobby Green, Trenton_____D 6

1949

Apr. 8—Spider Thomas, Indianapolis____W 8

1950

Feb. 15—Frank Sodano, New York__KO by 4

1951

Mar. 19—Sonny Bishop, Newark_____KO 1
May 14—Manny Santos, Newark_____W 4
June 11—Rafael LaBoy, Newark_____W 6

Sept. 18—Filberto Osario, Brooklyn.....W 6
Nov. 24—Tony Amabile, Brooklyn.....L 6
Dec. 8—Tony Amabile Brooklyn.....W 6

1952

Jan. 10—Jesus Compos, New York .....L 6

BILLY CARTER

Vancouver, B. C., Heavyweight

1949

Aug. 29—Jimmy Morgart, Edmonton..KO 4
Sept. 16—Frank Romaine, Edmonton...KO 5
Sept. 21—Floyd Briggs, Edmonton.....W 6
Sept. 30—Sonny Orrick, Edmonton.....W 6
Nov. 17—Leo O'Caro, Calgary.....W 6
Nov. 21—Tiger Jack Fox, Edmonton.KO by 5

1950

Apr. 18—Joe Thomas, Seattle .....KO 2
Sept. 13—Glenn Northcutt, Spokane.....L 6
Sept. 28—Windmill Pearce, Wallace, Ida..W 10
Oct. 20—Chuck Ross, Portland .....L 4
Nov. 23—Dick Waterhouse, Vancouver..W 6
Dec. 2—Jack Quinlan, Seattle.....L 4

1951

Feb. 8—Joe Thomas, Vancouver.....W 4
Mar. 5—K. O. Keller, Vancouver.....W 4
Apr. 12—Jimmy Allen, Walla Walla....KO 4
Apr. 25—Jess Hall, Tacoma.....KO by 2
May 1—Dave Tittman, Portland.....D 4
May 3—Jimmy LaChance, Vancouver..W 6
June 14—Chuck Ross, Tacoma.....L 6
July 28—Joe Kahut, Coos Bay, Ore.....L 10
Aug. 14—Chuck Ross, Spokane .....D 8
Sept. 12—Jimmy LaChance, Spokane....KO 4
Sept. 26—Joe Kahut, Spokane.....KO by 8
Oct. 18—Ray Nichols, Vancouver.....KO 1
Nov. 1—Floyd Marks, Vancouver.....L 6
Nov. 28—Ray Aguilar, Spokane .....L 6
Dec. 2—Henry Bray, Vancouver...KO by 5
Dec. 13—Floyd Marks, Tacoma.....L 6

1952

Jan. —Garth Panter, Walla Walla.KO by 2
Jan. 14—Floyd Richardson, Salt Lake City .....KO by 6
Jan. —Doug Harper, New Westminster.L 10
Feb. 6—Ray Aguilar, Bellingham.....L 10
Mar. 7—Garth Panter, Walla Walla.KO by 5
July —Billy Wallace Vancouver...L Dis. 2

DOUG CARTER

Newark, N. J., Welterweight

1943

Jan. 22—Frankie Archie, Highland Pk..KO 5
Feb. 8—Tony Riccio, Newark .....L 6
Feb. 18—Joe Lucignano, Elizabeth, N. J..L 4
Mar. 17—Steve Bilko, Eliza., N. J.....D 4
Mar. 31—Tommy Warnock, Eliza., N. J..KO 5
Apr. 12—Sid Cohen, Newark .....W 6
Apr. 21—Tommy Warnock, Eliza., N. J...W 6
Apr. 26—Jeff Holloway, Newark .....W 6
May 17—Tony Riccio, Newark .....L 6
June 2—Jeff Holloway, Eliza., N. J.....W 6
June 14—Tony Riccio, Newark .....L 6
June 28—Joe Gillis, Springfield .....L 6
July 20—Danny Martin, Eliza., N. J.....W 6
Aug. 6—Danny Martin, Lg. Brnch., N. J..D 6
Aug. 9—Al Gauthier, W. Springfield ....L 6
Oct. 18—Danny Martin, Newark .....L 6
Nov. 12—Joe Griffo, Highland Pk.....W 6
Nov. 17—Erwin Soloway, Eliz., N. J.....W 6
Nov. 26—Steve Bilko, Highland Pk.....KO 2
Dec. 2—Leo Dulmaine, Fall River .....W 6
Dec. 7—Jackie Leamus, Wh. Plains.....W 6
Dec. 14—Freddie Addeo, Brooklyn.....W 8

1944

Jan. 3—Jackie Patterson, Elizabeth ....W 6
Jan. 8—Ruby Kessler, Brooklyn.....W 6
Feb. 1—Sammy Mammone, Brooklyn..W 8
Feb. 26—Milton Latimer, Brooklyn.....W 6
Feb. 28—Gregory Fernandez, Newark.KO 2
Mar. 6—Eddie Dowl, Newark.....W 8
Apr. 4—Phil Cardy, Brooklyn.....D 6
Apr. 10—Roman Alvarez, N. Y. C.....L 8
May 31—Billy Graham, Elizabeth .....L 6
June 20—Charley Watkins, Long Isl. City.W 6
June 23—Charley Watkins, Lg. Isl. City..W 4
June 27—Sidney Miller, Brooklyn.....W 6
June 30—Billy Gladstone, Long Branch.KO 1
July 14—Jimmy Green, Long Branch...W 6
July 25—Charley Watkins, Brooklyn.....D 6
July 31—Henry Jordan, Newark.....L 6
Aug. 22—Angelo Meola, Brooklyn.....KO 4
Sept. 1—Mike Lucas, Worcester.....W 6
Sept. 5—Ballesandro Carubia, L. I. C.....W 6
Sept. 18—Ballesandro Carubia, L. I. C....W 8
Nov. 17—Ruby Garcia, N. Y. C. .....W 6
Dec. 5—Humberto Zavala, Hartford....W 8
Dec. 15—Genaro Rojo, N. Y. C.....W 6

1945

Aug. 16—McCoy James, Camden.....W 6

1946

Feb. 4—Tommy Keene, Holyoke.....W 4
Feb. 21—Moody Jones, Orange.....W 6
Feb. 25—Willie Odom, Newark.....W 6
Mar. 14—Johnny Fry, Atlantic City.....W 6
Mar. 18—Joe Pyle, Montreal.....W 10
Mar. 22—Pat Byers, Asbury Park.....W 6
Apr. 5—Harry Hurst, Montreal.....D 10
Apr. 26—Gus Mell, Montreal.....D 10
July 15—Bobby McIntyre, Glace Bay....W 10
Aug. 12—Juan Carrero, Glace Bay.....W 10
Sept. 9—Joey Peralta, Glace Bay.....W 10
Sept. 27—Joey Peralta, Glace Bay.....W 10
Oct. 14—Ernie Petrone, Glace Bay.....W 10

1947

Jan. 6—George B. Smith, Troy .....W 10
Jan. 20—Frankie Conti, Providence .....W 10
Feb. 24—Wayland Douglas, Troy .....L 10
May 8—Doug Ratford, Atlantic City....W 10
Aug. 4—Vic Grupico, Newark .....L 8
Sept. 24—Pell Mell, Glace Bay, N. S.....W 10

1948

Jan. 13—Ike Williams, Camden.....L 10

1949

Nov. 14—Richie Orange, New Haven....L 6

1950–1951

(Inactive)

1952

Apr. 1—Frank Hardeman, Newark.....W 6
Apr. 22—George B. Smith, Newark.....L 6
May 27—Julie Jamieson, Newark.....W 8
Sept. 30—Mario Moreno, Newark .....W 8
Nov. 4—Bobby Fenty, Newark.....KO 4

JIMMY CARTER

San Antonio, Tex., Lightweight

1952

June 17—Andy Zamarippa, San Antonio .....KO by 2
June 23—Pete Taylor, Pensacola.....KO by 4
July 14—Bill Irlanda, Pensacola.....KO 3
July 21—Don Frey, Pensacola .....D 6
July 28—Willie Pastrano, Pensacola.KO by 4
Aug. 25—Bill Irlanda, Pensacola.....KO 3
Oct. 6—Pete Taylor, Pensacola....KO by 6

ROY CARTER

New York Welterweight

1947

Mar. 28—Jim Armour, Asbury Park ..KO 2
Apr. 15—Pete Lupo, New York .....KO 1
Apr. 24—Nat Harden, New York .....L 2
Apr. 28—Roland Lighthill, New York..KO 2
May 5—Al Pinel, Asbury Park .....W 6
Aug. 29—Earl Shaw, Long Beach .....KO 3
Oct. 7—Gene Norman, White Plains.KO 4

1948

Jan. 17—Isaac Jenkins, New York.KO by 1
Jan. 13—Bob Marshall, New York ....KO 2
Feb. 10—Wally DeMaio, New York ....KO 2
Mar. 23—Al Fisher, New York .....KO 5
May 2—Lenny Trader, New York ....KO 1
June 14—John McKenzie, New York....KO 2
July 12—John Dudley, New York .....KO 5
July 27—John Dudley, New York.....KO 4
Aug. 11—Mike Saad, New York .....KO 6
Sept. 2—Dave Meredith, New York.....KO 1

1949

Mar. 9—Eric Myric, New York.....KO 2
Mar. 14—Ernie Butler, Brooklyn.....KO 1
Mar. 28—Chico Varona, New York..KO by 2
July 7—Junius Woods, New York.....KO 4
July 20—Al Bernard, New York.....KO 1
Aug. 3—Tommy Varsos, New York....KO 3
Sept. 1—Rudy Turner, New York.....KO 2
Oct. 13—Billy Brown, New York.....W 8
Nov. 30—Gene Burton, New York..KO by 7

1950

Apr. 6—Charley Salas, New York..KO by 1
Aug. 22—Joe Sgro, Erie, Pa.....D 10
Sept. 22—Jetson Arnold, New York.KO by 2

1951

Mar. 20—Fitzie Pruden, Akron.....KO by 3
May 16—Ralph Jones, New York....KO by 1

1952

Nov. 17—Tommy Nee, Boston.....W 6
Dec. 1—Steve Marcello, Providence KO by 1

WALTER CARTIER

Mt. Vernon, N. Y. Middleweight. Born, March 29, 1924.

1946

July 2—Jimmy Jackson, N. Y. City...KO 1
July 9—George Smith, N. Y. City.....W 4
Sept. 3—Harry Gary, N. Y. City.....W 4
Sept. 17—Charley Perkins, N. Y. City....W 4
Sept. 30—Jimmy Green, New Britain....W 6
Oct. 8—Jimmy Jackson, N. Y. City...KO 6
Oct. 15—Jerry Hemminger, N. Y. C..KO by 1

1947

Jan. 6—Jimmy Hardaway, New Brit..KO 1
Jan. 27—J. Hardaway, New Britain.KO by 1
Apr. 22—Billy Hearold, New York .....W 6
May 12—Nate Dawkins, New Britain ..KO 1
May 20—Horace Bailey, White Plains..KO 5
May 27—Ted Drew, Pittsfield .....KO 2
July 21—Gene Boland, New York .....W 8
Oct. 21—Tommy Marra, White Plains....W 8
Nov. 4—Gene Boland, White Plains.....L 8
Dec. 16—Jimmy McDonough, White Plains .....KO 3

1948

Jan. 20—Billy Kilroy, New York.....KO 6
June 14—Pete Mead, New York.....KO 5
July 27—Tony DeMicco, New York.KO by 5
Aug. 30—Baby Sims, New York .....KO 4
Sept. 21—Jimmy Mangia, Jersey City..KO 1
Oct. 8—Rocky Castellani, New York .....KO by 7

1949

Feb. 9—Don Lee, N. Y. C.....KO 8
Mar. 11—Vern Lester, N. Y. C.....W 10
Mar. 23—Eddie O'Neill, N. Y. C. .....KO 6
Apr. 22—Vinnie Cidone, N. Y. C.....KO 1
May 2—Joe Governale, Brooklyn.....W 8
Aug. 29—Jimmy Taylor, Newark.....W 8
Sept. 26—Henry Jordan, Newark.....W 10
Nov. 2—Gene Hairston, New York.....W 10

1950

Apr. 17—Bobby James, Newark.....KO 2
Apr. 26—Otis Graham, New York.....W 10
June 15—Tony Masciarelli, Brooklyn...KO 2
June 21—Jimmy Moore, Wilmington....KO 5
July 10—Joe Arthur, Chicago.....W 10
Sept. 6—Jimmy Sherrer, Milwaukee....W 10

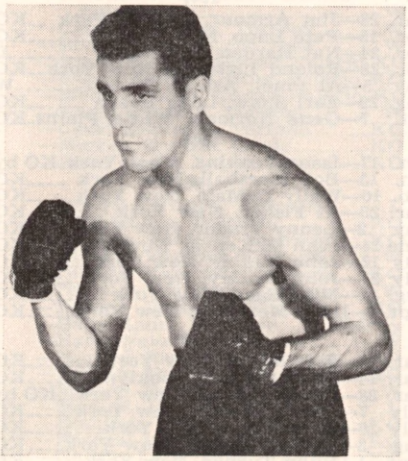

WALTER CARTIER, New York, N. Y.

Nov. 9—Joe Taylor, Cleveland.....KO 4
Dec. 4—Jimmy Sherrer, Cleveland....KO 8

1951

May 11—Eugene Hairston, New York....W 10
Sept. 7—Billy Kilgore, New York.....KO 8
Oct. 15—Joe Rindone, Boston.....KO 1
Nov. 5—Joe Arthur, Boston.....KO 5
Dec. 14—Kid Gavilan, New York...KO by 10

1952

May 19—Carl (Bobo) Olson, Brooklyn .....KO by 5
Nov. 10—Otis Graham, Brooklyn.....KO 6
Dec. 22—Pierre Langlois, Brooklyn.....D 10

AL CASANOVA

Hollywood, Calif., Middleweight

1950

May 19—Mel Nelson, Hollywood.....D 4
June 19—Jimmy Hayes, Ocean Park.....L 4
June 23—Bobby Brewer, Hollywood.....W 4
July 7—Johnny Vega, Hollywood.....W 4

1951

(Inactive)

1952

May 3—Dick van Pool, Hollywood.....W 4
May 24—Don Smith, Hollywood .....D 4
June 7—Don Smith, Hollywood .....D 4
July 26—Vincente Cantu, Hollywood.....L 4
Aug. 9—Henry McLain, Hollywood.KO by 4

PAUL CASHMAN

Middletown, Conn., Middleweight

1952

Feb. 1—George Ramos, Tampa .....KO 4
Feb. 18—Eddie Cowell, Columbus .....W 8
Mar. 14—Don Oliver, W. Palm Beach.....W 8
Dec. 5—Johnny Mack, W. Palm Beach..D 6
Dec. 9—Bobby Lane, Miami Beach KO by 4

DICK CASSADY

Highland Park, Mich., Featherweight

1952

May 3—Fitzie Fitzpatrick, Detroit.KO by 3
Aug. 2—Gil Geekie, Detroit .....W 4
Aug. 16—Joe Tuck, Detroit .....W 4
Aug. 30—Dennis Wilson, Detroit .....W 4
Sept. 13—Ken Garrett, Detroit .....W 4

ANGEL CASSANO

Argentine Light Heavyweight

1951

Nov. 28—Victor Carabajal, Buenos Aires .....KO 10

1952

Jan. 26—Juan Dominguez, Lanus .....KO 3
Mar. 15—J. Casanova, Lanus .....KO 4
Apr. 12—Sampson Powell, Lima.....KO by 8
Sept. —Americo Capitanelli, Lanus .....KO by 6
Nov. —Negrone, Buenos Aires.....KO 9

RUDY CASSIDY

Augusta, Ga., Welterweight

1952

Jan. 18—Earl Watkins, Aiken .....KO 2
Feb. 8—Don Vandford, Aiken .....KO 1

JACK CASSIDY

Philadelphia, Pa., Featherweight

1952

July —Bobby Bennett, Chester..KO by 2
Dec. 6—Ike Wilson, Philadelphia.....W 4
Dec. 13—Dave Halper, Philadelphia....KO 2

MIKE (ROCKY) CASILLO

Blue Island, Ill., Welterweight

1951

Oct. 17—Paul Willems, Milwaukee.....W 4

1952

May 19—Herb Schoen, Chicago .....W 4
June 9—Jimmy Guy, Chicago .....W 4
June 25—Don Oates, Detroit .....KO 3
July 14—Jackie Williams, Chicago .....W 4
Aug. 13—Joe Greenwood, Cleveland.....W 4
Sept. 2—Wendell DeLorme, Cleveland.KO 3
Oct. 6—Gene Gunther, Chicago .....W 8

ERNIE CASTANEDA

Hollywood, Cal., Bantamweight

1952

Oct. 31—Velso Hidaglo, Los Angeles-----L 4
Nov. 18—Alonzo Aviles, Los Angeles----W 4
Nov. 27—Sol Laboago, Clifton, Ariz.-----W 10

CONRADO CASTANON

Mexican Featherweight

1950

Mar. 22—Manuel Hernandez, El Paso----W 10
Apr. 14—Memo Valero, El Paso--------KO 8
Apr. 28—Enrique Morales, Albuquerque-W 10
May 8—Jose Gonzales, El Paso----------D 10
May 16—Joe Garcia, Houston----------W 10
Oct. 13—Rudy Garcia, Hollywood---KO by 8

1951

Mar. 8—Corky Gonzales, El Paso------KO 3
June 16—Panchito Uribe, Mexico City---L 10
July 7—Pituka Perez, Mexico City----KO 5

1952

Jan. —Davey Gallardo, Albuquerque--L 10
Mar. 15—Gabriel Diaz, Mexico City-------L 10
Aug. 12—Eddie Chavez, San Jose---------L 10

ATTILIO (ROCKY) CASTELLANI

Luzerne, Pa., Middleweight. Born, 1926.

1946

Dec. 18—Billy Kilroy, Scranton-----KO by 4

1947

Feb. —Joey Fredda, Kingston --------W 8
Mar. 6—Chubby Wright, Wilkes Barre--W 8
Mar. 27—Patsy Gall, Wilkes Barre ------W 8
May 12—Jiggs Donahue, Scranton ------W 8
June 10—Gene Boland, Scranton --------W 8
July 2—Ernie Butler, Wilkes Barre ----W 8
Aug. 7—Billy Kilroy, Scranton ---------W 8
Sept. 19—Lenny Mancini, N. Y. C. --------W 8
Oct. 14—Vic Costa, Wilkes Barre ------KO 3
Nov. 10—Tony Riccio, N. Y. C.----------W 10
Dec. 19—Lenny Mancini, Scranton-------W 10

1948

Jan. 15—Jimmy King, Wilkes-Barre ----W 10
May 13—Leo Sawicki, Wilkes-Barre ---KO 4
May 28—Harold Green, New York ------W 10
July 15—Mickey Zangara, Brooklyn ----W 10
Aug. 2—Herbie Kronowitz,
Wilkes-Barre ----------W 10
Oct. 8—Walter Cartier, New York-----KO 7
Nov. 18—Sonny Horne, Wilkes-Barre----W 10

1949

Jan. 13—Al Priest, Scranton----------W 10
Feb. 18—Charley Fusari, N. Y. C.---------L 10
May 6—Tony DeMicco, N. Y. C.---------W 10
July 13—Tony Janiro, Scranton----------W 10
Aug. 1—Tony Riccio, Newark----------D 10
Sept. 9—Kid Gavilan, N. Y. C.----------L 10
Oct. 24—Tony Riccio, Scranton ---------W 10
Dec. 16—Harold Green, Scranton -------W 10

1950

Jan. 27—Ernie Durando, New York-----W 10
June 5—Phil Burton, Wilkes-Barre-----W 10

1951

Feb. 5—Bobby Lloyd, Wilkes-Barre----W 10
Mar. 5—Tommy Varsos, Wilkes-Barre-KO 7
May 17—Joe DiMartino, Brooklyn------KO 6
July 9—Gene Hairston, Scranton-------W 10
Nov. 13—Joe Giardello, Scranton-------W 10
Nov. 26—Terry Moore, Scranton--------W 10

1952

Jan. 11—Ernie Durando, New York-KO by 7
Mar. 8—Ralph Jones, Brooklyn --------W 8
Mar. 17—Ralph Zanelli, Providence------W 10
Mar. 28—Johnny Bratton, New York----W 10
May 16—Billy Graham, New York -------D 10
June 18—Johnny Bratton, Chicago------W 10
Sept. 1—Johnny Lombardo, Brooklyn--W 10
Sept. 22—Jimmy Herring, Brooklyn-----KO 8
Nov. 17—Vic Cardell, Brooklyn----------W 10
Dec. 10—Jimmy Flood, Cleveland-------W 10

LUIS CASTILLO

Born, 1922, in Mexico City. Featherweight.
Height, 4 ft. 11½ in.

1940

Oct. 4—Chato Laredo, Mexico ---------W 12
(Mexico's fly title)
Dec. 21—Chile Cantero, Havana --------W 10

1941

Jan. 12—Mario Morales, Havana ------KO 2
Jan. 19—Mario Morales, Havana -------W 10
Feb. 1—Baby Canzoneri, Havana -----KO 3
Feb. 8—Humberto Espinosa, Havana--KO 7
(Latin-American Title)
Apr. 5—Small Montana, Havana -------W 12
Apr. 26—Lorenzo Safora, Havana -------D 10
May 3—Small Montana, Havana -------W 10
June 11—Pedro Ramirez, Mexico ------KO 5
July 21—Fillo Gonzalez, Mexico -------KO 7
July 28—Pancho Villa, Mexico ----------W 12
(Mexico's Bantam Title)
Aug. 2—Little Pancho, Mexico --------KO 2

1942

Mar. 9—Willy Robles, Mex. ----------KO 5
May 16—National Kid, Havana ----------L 10
June 7—Kid Espinosa, Havana ----------L 10
Aug. 8—Congo Guevarara, Havana ----W 10
Sept. 5—Humberto Espinosa, Mex. ------L 12
(Latin-Am. Title)
Oct. 3—Diego Sosa, Havana ----------W 10
Oct. 12—Little Pancho, Mexico City---KO 2
Oct. 17—Diego Sosa, Havana ----------D 10
Nov. 14—Diego Sosa, Havana ----------L 10
Nov. 28—Manuel Fernandez, Oriente --KO 7
Dec. 23—Leonardo Lopez, Mexico City --W 10

1943

Jan. 7—Luis E. Perez, Sto. Domingo----L 10
Jan. 14—Luis E. Perez, Sto. Domingo--KO 4
Feb. 21—Lorenzo Safora, Sto. Domingo--L 10
Apr. 14—Luis E. Perez, Havana -------KO 9
May 15—Lorenzo Safora, Cuba----------L 10
July 14—Ernesto Aguilar, Mexico ------NC 3
Aug. 1—Fillo Gonzalez, Mexico --------L 10
Sept. 4—Lorenzo Safora, Havana, Cuba-W 10
Oct. 23—Enrique Bolanos, Mexico City--W 10
Nov. 1—Leonardo Lopez, Mexico City--W 10
Nov. 8—Leonardo Lopez, Mexico City-KO 2
Nov. 21—Pee Wee Lewis, Calif. --------KO 6
Dec. 31—Ceferino Robleto, Holly------KO 4

1944

Jan. 18—Pee Wee Lewis, Los Angeles--W 10
Feb. 11—Tony Olivera, Hollywood ------L 10
Mar. 10—Florian Bibeau, Hollywood ---KO 1
June 2—Benny Goldberg, Hollywood --L 10
June 14—Tony Olivera, Oakland --------L 10
July 21—Pee Wee Lewis, Hollywood-----W 10
Aug. 18—Tony Olivera, Hollywood ------W 10
Sept. 12—Manuel Ortiz, Los Angeles KO by 4
(World title bout)
Nov. 14—Manuel Ortiz, Los Angeles-KO by 9
(World title bout)
Dec. 22—Tony Olivera, Hollywood -------L 10

1945

Mar. 23—Lorenzo Safora, Hollywood----W 10
Apr. 19—Jackie Graves, Minneapolis-----L 8
May 18—Benny Goldberg, Hollywood----L 10
June 15—Tony Olivera, Minneapolis-----L 15
July 9—Tony Olivera, San Francisco---D 15
Aug. 27—Tony Olivera, San Francisco---D 15
Sept. 17—Larry Bolvin, San Francisco -KO 9
Dec. 10—Tony Olivera, San Francisco---W 10
Dec. 21—Bert White, San Diego--------KO 5
Dec. 30—Ruben Sonorita, Mexicali-----KO 4

1946

Feb. 8—Tony Becerra, San Diego-----KO 1
Feb. 25—Manuel Ortiz, San Fran---KO by 13
(For Bantamweight Title)
Apr. 9—Jackie Jurich, San Jose--------L 10
May 21—Gregorio Escalona, San Jose--KO 2
July 11—Tony Olivera, Sacramento-----W 15
Aug. 9—David Kui Kong Young, Hono--L 12
Oct. 22—Jackie Wilson, San Jose--------L 10
Nov. 18—Jackie Wilson, San Jose--------W 10

1947

Jan. 3—Tony Olivera, Hollywood ------W 10
Jan. 17—Jackie Turner, San Jose ------KO 3
Feb. 1—Luis Galvani, Havana ----------D 10
Feb. 14—Puentes Pi, Havana ----------KO 6
Mar. 1—Luis Galvami, Havana ---------D 10
May 2—Little Giant, San Diego --------W 10
May 23—Little Giant, San Diego ------KO 11
July 11—George Sanchez, Hollywood ---L 10
Aug. 13—Star Murillo, Oakland ---------W 10
Sept. 13—Star Murillo, Stockton--------KO 8
Oct. 7—Gene Kelly, San Antonio ------W 10
Dec. 2—Aurel Toma, Portland--------KO 6

1948

Feb. 11—Johnny Johnson, Sacramento---L 10
Feb. 17—Joey Dolan, Portland ----------L 10
Mar. 5—Rudolpho Villa, Hollywood ----W 10

Mar. 25—Jesus Fonseca, El Paso ---------W 10
May 1—Monito Flores, Mexico City ----W 10
May 14—Manny Ortega, El Paso ---------L 10
July 6—Alfredo Chavez, Los Angeles-KO 7
July 31—Monito Flores, Mexico City ----W 10
Sept. 4—Jose Cardenas, Mexico City----L 10
Sept. 27—Cachorro Herrera, Mexico City-W 10
Oct. 2—Memo Valero, Mexico City------L 12
Dec. 21—Cecil Schoonmaker, Los Ang.---L 15

1949

Jan. 24—Rudolfo Villa, San Francisco---W 10
Apr. 30—Negro Sandoval, Mexico City ----------KO by 8
—Kid Chocolate, Panama ---------L 10
July 1—Reuben Smith, San Diego-------D 10
Aug. 20—Negro Sandoval, Mexico City --W 10
Oct. 1—Baby Couary, Mexico City----KO 6
Nov. 5—Manuel Rivera, Mexico City--KO 5
Dec. 17—Memo Valero, Mexico City---KO 9

1950

Jan. 25—Rudolfo Villa, Mexico City----W 10
—Memo Valero, Mexico City----KO 9
Apr. 16—Reuben Smith, Mexico City----W 10
May 7—Chico de La Torre, Mexico City-W 12
July 8—Memo Valero, Mexico City------L 12
Aug. 12—Charro Herrera, Mexico City--KO 8
Oct. 21—Negro Sandoval, Mexico City---L 10
Nov. 25—Baby Gonzalez, Mexico City----L 10

1951

Jan. 20—Cachorro Herrera, Mexico City-L 10
Apr. 14—Gabriel Diaz, Mexico City------L 10
May 26—Chebo de la Torre, Mexico City-L 12
(Lost Mexican bantamweight title)
Aug. 4—Bobby Why, Mexico City------W 10
Sept. 5—Cachorro Herrera, Mexico City-D 10
Oct. 14—Davey Gallardo, Mexico City--W 10
Nov. 26—Jimmy Carruthers, Sydney----L 12
Dec. 10—Elley Bennett, Sydney---------W 12
Dec. 17—Ray Coleman, Sydney----------L 12

1952

Apr. 5—Ludwig Lightburn, Mexico City ----------L 10
May 24—Fili Nava, Mexico City----------W 10
July 26—Luis Galvani, Havana ----------L 10
Aug. 9—Emilio Figueroa, Havana-------L 10
Oct. 22—Kid Anahuac, Mexico City-----W 10
Nov. 18—Dave Gallardo, Los Angeles----L 10
Dec. 6—Zurdo Galvan, Mexico City----W 10
Dec. 19—Humberto Carrillo, Durango---L 10

MANUEL CASTILLO

Hollywood, Calif., Welterweight

1952

Aug. 23—Armando Cotero, Hollywood ----------KO by 4
Sept. 13—Marty Martinez, Hollywood----W 4
Oct. 17—Ralph Cheek, Los Angeles----KO 1
Oct. 18—Dave Cenvantes, Hollywood----W 4
Dec. 6—Manuel Flores, Hollywood------D 2

ORLANDO CASTILLO

Havana, Cuba, Bantamweight

1950

Aug. 19—Dagoberto Fernandez, Jiguani-W 6
Oct. 24—Oscar Duran, Jiguani----------W 6

1951

Mar. 29—Juan Rodriguez, Jiguani--------D 6
Apr. 12—Orlando Stable, Contramaestre W 6
May 4—Victor Duarte, Contramaestre--W 6
May 19—Vicente Carbonell, Contramaestre ----------D 8

1952

Mar. 1—Vincente Carbonell, Manzanillo ----------KO 6
Apr. 19—Juan Rodriguez, Manzanillo----W 8
May 31—Rafael Kindelan, Jiguani-------W 6
June 28—Enrique Fernandez, Havana----W 6
July 12—Benjamin Rodriguez, Havana--W 6
July 26—Humberto Diaz, Havana--------W 6
Aug. 23—Guillermo Roberts, Havana----W 8
Sept. 6—Victor Duarte, Holguin---------W 10
Sept. 20—Orlando Rodriguez, Havana----W 10
Oct. 11—Leo Silegas, Holguin----------W 10
Nov. 15—Juan Rodriguez, Bayamo-------W 10
Dec. 20—Orlando Rodriguez, Bayamo----W 10

TOMAS CASTILLO

Mexico City, Mexico, Featherweight

1952

Apr. 2—Pancho Velasco, Mexico City---D 10
Apr. 16—Pancho Velasco, Mexico City--KO 2
May 14—Morelia Kid, Mexico City------W 10
Aug. 20—Benny Luna, Mexico City-----KO 1
Oct. 22—Zurdo Salcido, Mexico City----W 10
Nov. 15—Pepe Montes, Mexico City------W 10
Nov. 26—Emilio Sanchez Mexico City----W 10
Dec. 9—Humberto Carrillo, Torreon----D 10
Dec. 20—Cachorro Herrera, Mexico City-W 10

WILLIE CASTILLO

Nicaraguan Lightweight

1951

Aug. 27—Vic Noto, New Orleans--------W 4
Sept. 17—John Navarro, New Orleans----D 4
Oct. 22—Ray Smith, New Orleans------D 4

1952

Jan. 21—Jitterbug Smith, New Orleans-W 4
Feb. 4—Frankie Savoie, New Orleans---W 4
Mar. 3—Lenny Alvarez, New Orleans---L 6
Apr. 21—Frankie Speed, New Orleans----L 4
Apr. 28—Frankie Savoie, New Orleans-KO 3
May 19—Ed Harrison, New Orleans----KO 1
June 23—Richard Gee, New Orleans----KO 1
Aug. 18—Maxie Docusen, New Orleans---L 10
Nov. 5—Eddie Bertolino, Houston------L 10
Dec. 8—Lorenzo Garcia, New Orleans-KO 2

STEVE CASTORIA

New York, N. Y., Welterweight

1952

Feb. 9—Alfredo Rojas, Brooklyn--------L 4
Feb. 16—Tony Rancine, Brooklyn---KO by 1
Mar. 29—Tommy Aucillo, Brooklyn------W 4
Apr. 14—William Connerty, New York ----------KO by 1
Apr. 25—Benny Washington, New York--L 4
May 2—Tommy Aucillo, New York-KO by 1

BALTASAR CASTRO

Mexican Lightweight

1951

July 11—Herberto Ugalde, Mexico City-KO 4
July 25—Babe Ruelas, Mexico City--KO by 8

1952

May 21—Roberto Rodrique, Mexico City--L 10
July 2—Arturo Cardenas, Mexico City ----------KO by 7

BOB CASTRO

California Middleweight

1952

Aug. 22—Jerry Brown, San Diego--------L 6
Sept. 5—Sammy Saunders, Las Vegas---L 6
Nov. 22—Sammy Saunders, Hollywood--L 6

JORGE CASTRO

Mexican Welterweight

1950

June 28—Felipe Rodriguez, Mexico City--W 10
Aug. 2—Manuel Luevano, Mexico City--W 10
Aug. 30—Gabriel Barragan, Mexico City--L 10
Nov. 8—Enrique Dominguez, Mexico City ----------KO 8

1951

Jan. 17—Guillermo Moreno, Mex. City--W 10
Feb. 7—Lucio Moreno, Mexico City----L 10
Feb. 28—Lucio Moreno, Mexico City----L 10
Apr. 4—Vincent Iglesias, Mexico City--W 10
Apr. 6—Memo Moreno, Mexico City----L 10
Oct. 24—Kangoru Zavala, Mexico City--W 10
Nov. 7—Lucio Moreno, Mexico City----W 10
Dec. 12—Gabriel Barragan, Mexico City W 10

1952

Jan. 26—Ray Perez, Mexico City---------L 10
Mar. 8—Ray Perez, Mexico City--------W 10
Apr. 19—Memo Garmendia, Mexico City ----------KO by 9
Dec. 17—Vicente Villavicencio, Mexico City----------W 10

MANUEL CASTRO

New York, Featherweight

1951

Sept. 4—Bobby Muller, Newark--------W 4
Oct. 19—Raymond Anglero, New York--L 4
Oct. 29—Rafael Laboy, New York-------L 4
Nov. 2—Al Tisi, New York----------L 4
Nov. 5—Al Tisi, New York----------L 4
Dec. 20—Tony Franco, New York--------L 4

1952

Jan. 22—Johny Ramos, New York.....D 4
Feb. 1—Johnny Ramos, New York.....L 4
Feb. 18—George Abarca, New York..KO by 1
Aug. 11—Johnny Chorbak, Brooklyn.....L 4
Aug. 19—Johnny Chorbak, Newark..KO by 4
Sept. 16—Billy Lima, Miami Beach.....W 8
Oct. 7—Tito Valles, Miami Beach.....W 10
Nov. 5—Willie Pep, Miami Beach..KO by 5

DELFIN CASTUERAS

Manila, P. I., Bantamweight

1951

Sept. 9—Camilo Silva, Manila .....L 6

1952

July 5—Cunning Garcia, Rizal .....W 4
July 12—Rio Sanchez, Rizal.....W 4
Sept. 28—Baby Alexander, Davao City...L 4
Oct. 11—Ross Padilla, Caloocan.....D 6

JOHNNY CATCHES

Pensacola, Fla., Welterweight

1952

June 23—Johnny Phillips, Pensacola....KO 2
June —Bob Cyclone, Pensacola.....KO 2

CHARLEY CATO

Oakland, California Middleweight

1944

Jan. 5—Bob Tyree, San Francisco....KO 2
Jan. 26—Charley Earley, San Francisco..W 4
Feb. 9—Louie Miller, Oakland .....KO 3
Feb. 16—Bobby Castro, Oakland .....W 8
Mar. 1—Bobby Castro, Oakland .....W 6
Mar. 15—Sheik Rangel, Oakland .....D 10
Apr. 5—Leroy Wade, Oakland .....D 8
May 29—Al Tribuani, San Fran. ...KO by 5
Aug. 16—Billy Smith, Oakland .....L 8
Sept. 11—Alonzo Williams, San Fran. ....W 6
Oct. 4—Bobby Berger, Oakland .....W 6
Oct. 11—Leroy Wade, Oakland .....W 6
Dec. 22—Leroy Wade, San Francisco....W 10

1945

Feb. 21—Buddy Farrell, Oakland.....L 6
Mar. 19—Pedro Jiminez, San Francisco..L 6
Apr. 25—Booker T. Washington, Oakld. KO 5
Apr. 30—Larry Carter, San Fran. ..KO by 3
June 15—Paulie Peters, San Francisco....L 10
July 13—Pedro Jiminez, San Francisco KO 5
July 25—Jackie Cooper, Oakland.....KO 2
Aug. 3—Chino Rodriguez, San Fran. ..W 10
Sept. 26—Edgar Robinson, Oakland.....W 6
Dec. 26—Buster Peaks, Oakland.....W 6

1946

Jan. 9—Ran Jackson, San Francisco....W 6
Jan. 29—Cecilia Lozado, Oakland.....W 6
Mar. 20—Jimmy Hayden, San Francisco..W 6
Apr. 10—Frankie Angustain, San Fran...L 10
June 12—Ran Jackson, Oakland.....W 6
Aug. 14—Bob Ferris, San Francisco.....W 6
Sept. 23—Top Row Allen, San Fran.....D 6
Oct. 2—George Smith, San Fran.....W 6
Oct. 9—Earl Turner, Oakland.....D 10
Dec. 18—Earl Turner, Oakland.....L 10

1947

Jan. 8—Top Row Allen, Oakland .....W 10
Mar. 5—Jimmy Sherrer, Oakland .....L 10
June 4—George Costner, Oakland..KO by 7
Aug. 1—Emory Jackson, San Francisco..L 10
Aug. 12—Erskin Howell, Fresno ....KO by 8
Sept. 9—Erskin Howell, Fresno.....L 8
Nov. 5—Charley O'Kelly, Oakland....KO 5

1948

Apr. 7—Young Salvatore, Oakland..KO by 5
June 14—George Duke, San Francisco ..L 10
July 20—Carl Olson, Honolulu .....L 8

1949

Feb. 23—Chester Slider, Oakland.....L 6
Mar. 1—Pedro Jiminez, Sacramento.....D 8
Aug. 3—Bob Patterson, Oakland.....W 6
Dec. 16—Al Hernandez, Hollywood....KO 2
Dec. 27—Sampson Powell, Los Angeles..L 6

1950

Jan. 17—Sampson Powell, Los Angeles..L 6
Jan. 27—Chick Musgrove, San Diego....D 10
Feb. 24—Irvin Steen, San Diego.....KO by 6
May 26—Jack Snapp, Klamath Falls.....L 10
June 12—Jack Snapp, Klamath Falls.....L 10
Nov. 30—Paul Kaylor, Sacramento.....KO 7

1951

Jan. 24—Esau Ferdinand, Oakland.....D 6
Feb. 14—Esau Ferdinand, Oakland.....L 6
Feb. 23—Garth Panter, San Francisco...W 6
Mar. 20—Garth Panter, Ogden.....L 10
June 18—Charley Salas, Tucson....KO by 9
July 27—Carl Olson, Richmond.....KO by 3
Sept. 26—Charley Salas, Juarez.....KO by 9

1952

Oct. 28—Garth Panter, Sacramento.....L 10
Nov. 28—Benny Ventura, San Jose..KO by 3

WILLIE CEE

Hartford, Conn., Lightweight

1951

Mar. 19—Ralph Jacobs, Holyoke.....L 4
Apr. 9—Bob Weaver, Holyoke.....KO 3

1952

Mar. 3—Andy Bishop, Holyoke.....KO 1
Mar. 17—Dom Saia, Boston.....KO 1
Mar. 31—Gene LeBlanc, Providence....KO 1
May 5—Noel Paquette, Boston.....KO 2
Oct. 27—Curley Munroe, Boston.....L 6
Nov. 17—Tommy Rodriquez, Boston....KO 3
Dec. 8—Eddie Johnson, Boston.....KO 2

WILBERT CELESTIN

Lafayette, La., Middleweight

1952

Feb. 29—George Toussaint,
New Orleans .....KO by 4
June 27—Charles Turner, New Orleans..KO 2
July 11—George Toussaint, New Orl...KO 4

KID CENTELLA

(Gustavo Adolpho Vega)

Managua, Nicaragua, Lightweight

Born, 1931.

(Foreign record unavailable)

1950

Oct. 30—Kid Dupas, New Orleans.....KO 2
Nov. 6—Henry Schillizzi, New Orleans..W 8

1951

Jan. 22—Jackie Wallace, New Orleans..KO 1
Feb. 26—Pinky Cowan, New Orleans...KO 4
Mar. 14—Tommy Baker, New Orleans...W 10
Apr. 30—Billy Scholes, New Orleans...KO 5
May 28—Lenny Alvarez, New Orleans...W 10
June 18—Noel Humphreys, New Orleans..D 10
July 23—Maxie Docusen, New Orleans..KO 9
Aug. 20—Noel Humphreys, New Orleans..L 10

1952

Jan. 28—Lenny Alvarez, New Orleans..KO 2
Feb. 11—Bobby Lloyd, New Orleans....L 10
Mar. 17—Ralph Dupas, New Orleans.....L 6
Mar. 24—Joey Vasquez, New Orleans...KO 6
Apr. 14—Gianni Uboldi, New Orleans...W 10
Sept. 29—Nelson Levering, New Orleans..L 10
Dec. 9—Glen Flanagan, Miami Beach..L 10

ORLANDO CEPEDA

(Kid Charolito)

Cuban Welterweight. Born, Sept. 26, 1923, St. Spiritus.

1946

Oct. 5—Al Nunez, Havana .....KO 1
Nov. 9—Kid Barcelona, Havana.....KO 3
Nov. 16—Jorge Canovas, Havana .....KO 4

1947

Feb. 8—Chichi II, Havana.....KO 1
May 11—Kid Tariche, Moron.....L 8
June 14—Young Maceo, Havana.....KO 1
July 5—Rosendo Perez, Havana.....D 8
Dec. 13—*Ernest Garrido, S. Spiritus ..KO 1
Dec. 13—*Kid Rariche, S. Spiritus.....KO 1
*Same night.

1948

Feb. 28—Joe Dixon, Havana.....KO 3
Mar. 15—Jorge Canovas, S. Spiritus.....KO 1
June 19—Kid Brillante, S. Spiritus.....KO 1
July 10—Joe Molina, S. Spiritus.....KO 1
Aug. 14—Diosmedes Piloto, S. Spiritus ..W 8
Sept. 11—Mario Vincent, Havana.....KO 5

Oct. 30—Baizy Bradad, Havana--------KO 5
Nov. 20—Mario Vinent, S. Spiritus-----KO 3
Dec. 11—Pedro Triana, S. Spiritus-----KO 1

1949

Jan. 29—Julio Pedroso, Havana--------KO 1
Feb. 26—Jose Garcia Alvarez, Havana KO 2
Mar. 24—Pedro Triana, Havana---------KO 1
Apr. 9—Victor Suarez, Havana--------KO 5
May 21—Jesus Villa, Havana----------KO 1
June 4—Phil Burton, Havana----------W 10
Aug. 27—Bobby Mann, Havana----------W 10
Oct. 22—Bobby Mann, Havana-----KO by 8
Dec. 17—Jose Olivera, Manzanilla-----KO 4

1950

Apr. 19—Bobby Rosado, New York--KO by 2
May 4—Bob Miller, Brooklyn------KO by 5
Aug. 4—Billy Spangler, Havana-------KO 1
Sept. 9—Danny Womber, Havana -------L 10
Oct. 14—Pedro Triana, Havana--------KO 1
Oct. 22—Danny Womber, Havana--------L 10

1951

Mar. 24—Angel Chavez, Havana -------KO 3
Apr. 28—Julio Pedroso, Havana-------KO 2
May 19—Chico Varona, Havana--------KO 1
(Cuban Welterweight title)
June 9—Chuck Taylor, Havana---------W 10
June 30—William Hunter, S. Spiritus..Exh. 5
July 14—Santiago Danger, S. Spiritus. KO 3
Aug. 22—Tuzo Portuguez, Costa Rica ----L 10
Sept 16—Tito Despaigne, Panama------KO 9
Oct. 28—Young Finnigan, Panama-----KO 2
Nov. 11—Young Finnigan, Panama--KO by 1
Dec. 9—Young Finnigan, Panama-----KO 5

1952

Mar. 15—Tuzo Portuguez, Nicaragua----W 10
Apr. 18—Tuzo Portuguez, Costa Rica----L 10
June 14—Gavino Avilez, Sagua---------KO 2
July 13—Jose Alberto Diaz, Venezuela--D 10

JIMMY CERELLO

Hoboken, N. J. Middleweight

1948

Dec. 14—Jim Steck, Jersey City--------KO 1

1949

Jan. 5—Norman Wilson, Jersey City--KO 2
Jan. 12—Professor Baker, Jersey City--W 4
Jan. 26—Jim Emerson, Jersey City----KO 1
Feb. 3—Henry Harris, Newark----------W 4
Feb. 9—Charlie Roach, Jersey City------W 4
Sept. 19—Willie Campbell, Newark-------W 4
Oct. 6—Sammy Cole, N. Y. C.----------KO 3
Oct. 10—Katon DePena, Jersey City---KO 3

1950

Jan. 31—Bobby Arnold, New York-----KO 2
Feb. 2—Mike Sobol, New York----------D 4
Feb. 23—Harry Holton, Brooklyn--------W 4
Feb. 28—Pete Couvaris, New York-------W 4
Mar. 9—Boyd Smith, Brooklyn----------W 4
Mar. 18—Reuben Miller, Brooklyn-------W 4
Mar. 27—Gordon Hunt, Brooklyn-------KO 6
Aug. 28—Eddie Johnson, Brooklyn-----KO 1
Sept. 4—Ronnie Hopp, Brooklyn--------W 6
Sept. 28—Tony Ragucci, Brooklyn-------W 6
Oct. 6—Katon DePena, New York----KO 4
Oct. 11—Red Arrow, New York----------W 6
Oct. 20—Joe Bonadies, New York-------W 8

1951

Jan. 19—Larry Shaw, New York--------W 6
Mar. 15—Sam Thompson, Brooklyn------D 8
Apr. 9—Tony Amato, Newark----------W 8
Oct. 20—Joe Arthur, Chicago----------W 10
Nov. 13—Billy Brown, Jacksonville-----W 10
Nov. 27—Charlie Mercer, Jacksonville---W 10
Dec. 10—Robert Villemain, Providence--L 10

1952

Jan. 15—Jackie Burke, Pittsburgh-----W 10
Apr. 28—Lee Sala, Pittsburgh----------L 10
July 15—Phil Saxton, Newark----------L 10

JOHNNY CERKY

New York, N. Y., Middleweight

1950

Oct. 28—Larry Fasoli, Brooklyn --------W 4
Nov. 4—Larry Mullin, Brooklyn-------KO 1
Nov. 11—Vince Larangina, Brooklyn-----L 4
Nov. 25—Joe Moore, Brooklyn----------KO 3

1951

Jan. 6—Larry Gassa, Brooklyn---------L 4
Mar. 18—Avalino Fiel, Brooklyn---------W 6
Mar. 31—Howard Soligny, Brooklyn-----W 4
Apr. 7—Don Ryan, Brooklyn----------KO 2
May 12—Willie Stewart, Brooklyn------D 4
May 26—Al Werner, Brooklyn----------D 4
June 16—Georgie Flores, Brooklyn-------L 8
July 24—Georgie Flores, Brooklyn-----KO 2
Aug. 20—Sammy Guiliani, Brooklyn----L 8
Oct. 20—Charley Earley, Brooklyn------W 8

1952

Feb. 15—Lou Valles, New York-----KO by 4
July 14—Johnny Lombardo, Brooklyn---L 8
Dec. 5—Marvin Edelman, N. Y. C.------L 8

STEVE CERMAK

Jersey City, N. J., Middleweight

1952

May 24—Charley Rivezro, Brooklyn---KO 3
June 16—Frank DelSantre, Brooklyn---KO 1
July 22—Johnny LaSane, Newark-------W 4
Aug. 4—Mike Gillen, Brooklyn--------KO 2
Aug. 18—Ed Dixon, Brooklyn----------KO 2
Oct. 6—Dom Zimbardo, Brooklyn----KO 1
Dec. 17—John Rolland, North Bergen--KO 4

DAVE CERVANTES

Fresno, Calif., Welterweight
Born, 1933 Mexicali, Lower Calif.

1952

Oct. 13—Bucky O'Connor, Fresno-------W 6
Oct. 18—Manuel Castillo, Hollywood----L 4
Nov. 8—Santiago Estaban, Hollywood---L 6
Nov. 20—Rafael Hadad, Mexicali----KO by 1

RALPH CERVANTES

Rockford, Ill., Lightweight

1951

Nov. 18—Bobby Singleton, Milwaukee---W 4
Nov. 29—Billy Benson, St. Paul---------W 4

1952

Jan. 7—Roy Love, Chicago----------KO 4
Jan. 21—Dick Kerber, Chicago----------L 4
Jan. 30—Dick Kerber, Chicago----------W 4
Feb. 20—Don Lupo, Chicago----------L 4
Feb. 27—Joe Hennigsen, St. Louis-------W 6
Mar. 10—Jentrice O'Neill, Chicago------KO 3
Mar. 24—Andres Balderas, Chicago------W 4
Apr. 29—Dick Kerber, Milwaukee-------W 6
May 5—Joel Patrick, Chicago----------L 6
May 13—Bobby White, Milwaukee-----KO 5
June 9—Elmo Miller, Chicago----------D 5
Aug. 6—Jay Anderson, Chicago---------L 6

JULIO CESAR

San Jose, Costa Rica, Welterweight

1952

Feb. —Frank Ray, Port Limon---------W 10
—Cali Gonzales, Port Limon-----W 8
May —Cali Gonzales, Port Limon------W 10

JOHNNY CESARIO

Born, 1926. Hartford, Conn. Nationality, Italian-American Welterweight.

1943

Aug. 31—Johnny Coe, Hartford --------KO 3
Sept. 14—Mario Colon, Hartford ---------W 6
Sept. 28—Frankie Ross, Hartford -------KO 3
Oct. 1—Mario Colon, Boston ----------W 8
Oct. 26—Charley Jeffries, Hartford ---KO 2
Oct. 29—Harry Hitlian, Boston ----------W 8
Nov. 16—Milton Bell, Hartford ----------W 6
Nov. 19—Georgie Salamone, Boston -----W 8
Nov. 30—Benny Iannotti, Hartford -----KO 1
Dec. 7—Curley St. Angelo, Hartford---KO 2

1944

Jan. 11—Jackie Connors, Hartford------W 6
Jan. 18—Bobby Root, Hartford --------KO 7

1945

Jan. 23—Jerry McGee, Hartford--------KO 6
Jan. 30—Jimmy Taylor, Hartford--------W 8
Feb. 6—Jimmy Thompson, Hartford --KO 4
Feb. 13—Mickey Paul, Hartford--------KO 4
Feb. 20—Baby Sims, Hartford----------KO 1
Feb. 27—Eddie Dowl, Hartford----------W 10
Mar. 27—Baby Sims, Hartford----------W 10
Apr. 17—Jimmy Anest, Hartford--------W 10
Sept. 24—Oscar St. Pierre, Boston-------KO 5
Oct. 8—Ceferino Bronco, Boston-------W 10

Oct. 26—Joey Gambaro, Providence ---KO 1
Nov. 19—Tommy Daniels, Boston-------KO 6
Dec. 10—Tommy Daniels, Boston------KO 4

1946

Jan. 7—Jimmy Pierce, Boston----------W 10
Jan. 15—Jimmy Hampton, Buffalo------W 6
Feb. 1—Gus (Pell) Mell, Boston--------L 8
Mar. 1—Jimmy Anest, N. Y. City------W 6
Mar. 22—Gus (Pell) Mell, Boston--------D 10
Apr. 12—George LaRover, Boston-------W 10
Apr. 26—Dave Andrews, Boston--------W 10
May 17—Dave Andrews, Boston----KO by 3
May 22—Bob Davis, St. Louis----------W 8
May 31—Gene Joyce, Minneapolis-------W 6
July 8—Clarence King, Springfield----W 10
July 25—Bobby Root, Minneapolis-----KO 4
Aug. 2—Tommy Jessup, Pittsfield--KO by 3
Oct. 1—Bobby Pryor, Hartford--------W 10
Nov. 1—Eddie Stout, Minneapolis-----KO 1
Nov. 12—Oscar Suggs, Hartford---------W 8

1947

Feb. 18—Frankie Vigeant, Hartford------W 10
Mar. 4—Rudy Campa, Hartford----------W 10
Mar. 24—Willie Joyce, Boston----------W 10
May 19—Billy Peterson, Boston----------W 10
June 11—Bobby Zollo, Providence-------W 12
July 18—Leo Sawicki, Worcester--------W 12
Aug. 1—Al Costa, Worcester----------W 10
Sept. 15—Charley Fusari, Boston---------D 10
Oct. 30—Charley Fusari, Newark--------W 10
Nov. 20—Frankie Duane, Newark------KO 5

1948

Jan. 26—Bobby Zollo, Boston ----------W 12
Mar. 1—Jimmy Collins, Newark--------W 10
Mar. 15—Berry Wright, Boston ---------W 10
July 8—Henry Jordan, Fall River ------W 10
July 19—Henry Jordan, Providence ----W 10
Aug. 6—Jack Bell, No. Adams -------KO 11
Oct. 25—Frankie Abrams, Boston--------W 10
Nov. 4—Joey Peralta, Fall River--------W 10
Nov. 23—Leo Sawicki, Worcester--------W 10
Dec. 10—Ralph Zanelli, Boston----------W 12

1949

Feb. 14—Otis Graham, Providence-------L 10
Mar. 3—Ralph Zanelli, Boston----------L 12
Oct. 18—Sonny Bunn, Hartford ---------D 10

1950

Jan. 20—Johnny Wells, Boston----------L 10
Apr. 13—Johnny Potenti, Worcester------L 10
May 15—Johnny Ford, Hartford---------W 8
May 26—Gus Mell, New York----------W 8
June 26—Adrian Mogart, Hartford-------W 10
July 18—Johnny Wells, Hartford--------W 10
Aug. 2—Tommy Bazzano, Scranton-------W 6
Nov. 22—Johnny Bratton, N. Y.----KO by 3

1951

Jan. 29—Carmine Fiore, Holyoke--------L 10
Apr. 3—Charlie Thompson, New Bedford ----------W 10
Apr. 10—Johnny Cunningham, New Bedford ----------W 10
Apr. 23—Charley Early, Waterbury-----W 8
May 22—Joey Giambra, Buffalo---------W 8
June 18—Carmen Basilio, Utica---------W 10
Aug. 1—Glen Hendershot, Utica--------W 10
Sept. 11—Phil Burton, Brooklyn---------L 8
Nov. 1—Billy Graham, Canton, O.------L 10

1952

Feb. 25—Johnny Williams, New York---L 8
May 5—Carmine Fiore, New York------W 8
Sept. 29—Joe Hartdegan, New Orleans---W 10
Dec. 19—Mike Koballa, N. Y. C.---------W 8

SERGE CEUSTERMANS

Rouen, France, Lightweight
(Foreign record unavailable)

1952

Mar. 20—Jackie Weber, Fall River-------W 10
Mar. 31—Noel Paquette, Montreal--------W 8
May 1—Orlando Zulueta, Montreal-----L 8
May 19—Don Mason, Milwaukee---------L 8
May 26—George Berry, Chicago---------L 8
July 1—Eddie Chavez, San Jose---------L 10
July 19—Doug Kirby, Hollywood--------W 10

RICHARD (BOBBY) CHABOT

Montreal, Canada, Lightweight

1950

Aug. 1—Levi Cote, Montreal ----------D 4
Oct. 2—Roger Bergeron, Montreal -----D 4
Oct. 5—Al Smith, Fall River----------W 6
Oct. 10—Charley Whipp, New Bedford--W 4
Oct. 16—Jim Sullivan, Boston ----------D 4
Oct. 26—Billy Hunter, Fall River--------L 6
Oct. 30—Tommy Race, Montreal --------W 4
Nov. 13—Billy Hunter, Boston----------W 6
Nov. 20—Johnny O'Brien, Providence---W 6
Nov. 27—Johnny O'Brien, Boston--------W 6

1951

Mar. 1—Johnny O'Brien, Fall River----W 6
Mar. 12—Johnny O'Brien, Boston--------L 4
Mar. 15—Johnny O'Brien, Fall River----W 6
May 21—Al Magliero, Providence--------L 6
June 18—Curly Munroe, Fall River------W 6
Nov. 5—Cliff Hutchinson, Boston-------L 4
Nov. 12—Billy Mays, Boston----------D 4

1952

Jan. 28—Curly Monroe, Boston-----KO by 2

LUTHER CHAMBERS

Philadelphia, Pa., Middleweight

1951

Sept. 24—Bill Black, Philadelphia---KO by 3

1952

Feb. 23—Hank Lowry, Philadelphia----KO 3
Mar. 22—Al Beaton, Philadelphia------KO 1
Apr. 5—Ernie Sanders, Philadelphia---W 6
Apr. 26—Bill Cambell, Philadelphia----KO 1

JIMMY CHAMPAGNE

Philadelphia, Pa., Welterweight

1948

Apr. 1—Percy Bassett, Atl. City --KO by 2
Apr. 5—Puggy Lyons, Baltimore--------D 4
July 22—Mel Neary, Philadelphia------KO 4
Sept. 16—Louis Cooper, Philadelphia----KO 1
Sept. 28—Billy Liggett, Trenton------KO by 1
Dec. 18—Jose Iturbi, Brooklyn ----------D 6

1949

Jan. 27—Billy Gillard, Philadelphia------W 6
Feb. 10—Jose Iturbi, Philadelphia -----KO 5
Mar. 14—Johnny Wolgast, Philadelphia KO 1
Mar. 31—Brown Lee, Philadelphia--------L 6
June 20—Jimmy Simms, Philadelphia---KO 5
Aug. 8—Massa Senna, Philadelphia------L 6
Oct. 27—Lloyd Tate, Philadelphia ------L 6
Nov. 17—Santa Bucca, Philadelphia -----L 6

1950

Aug. 22—Pat Kelly, Syracuse----------L 6

1951

Jan. 13—Gilbert Stewart, Brooklyn------L 4
May 17—Johnny Lombardo, Mt. Carmel-L 8
Aug. 30—Johnny Lombardo, Mt. Carmel ----------KO by 1
Oct. 25—Jimmy Offnut, Reading-------KO 1

1952

Feb. 19—Charley Fusari, Newark--------L 8
Mar. 11—Charley Fusari, Newark--------W 8
Apr. 8—Johnny DeFazio, Newark-------D 8
June 10—Tex Gonzales, Newark--------KO 3
July 1—Charley Williams, Newark-----L 8
Sept. 2—Roy Alston, Newark----------W 8
Dec. 16—Vinnie DeCarlo, Newark------KO 4

COLION CHANEY

Indianapolis, Ind. Negro Heavyweight

1943

Aug. 2—Al Sheridan, Columbus --------D 6
Aug. 23—George Cooksey, Evansville ----W 4
Sept. 9—Kid Ash, Indianapolis --------KO 1
Sept. 24—Young Webb, Indianapolis ---KO 4
Oct. 8—Jack Hill, Indianapolis ---------L 6
Oct. 15—Don Callahan, Indianapolis ----L 6
Oct. 29—Tom Woodward, Indianapolis--D 6
Dec. 16—Mickey McGuiness, Indianap---W 6

1944

Jan. 14—Johnny Hubbard, Milwaukee KO by 1
Feb. 1—Tom Woodward, Indianapolis --W 5
Feb. 25—Pug Wilson, Indianapolis ------W 6
Mar. 13—Eddie Taylor, Detroit-----KO by 2
Mar. 31—Jack Hodges, Indianapolis ----KO 3

Apr. 4—Mickey Hayes, Milwaukee ____W 6
May 8—Lou Nova, La Crosse_____KO by 4
May 12—Red Bruce, Indianapolis _____D 6
June 9—Frank Androff, Minneapolis____L 6
July 3—Lem Franklin, Chicago____KO by 5
July 17—Elmer Ray, Chicago _____KO by 5
July 21—Bill Peterson, St. Louis_____KO 8
July 28—Tom Woodward, Dayton _____KO 4
Aug. 17—Ed Young, Indianapolis _____KO 4
Aug. 28—Art McWhorter, Chicago _____KO 7
Sept. 8—Homer McClain, Indianapolis_NC 1
Sept. 15—Jack Blackburn, St. Louis_____W 6
Oct. 13—Pvt. Gene Mickens, Indianap..KO 1
Oct. 20—Ira Hughes, Indianapolis _____KO 6
Oct. 23—Buddy Thomas, Washington ___W 8
Nov. 3—Mickey Hayes, Indianapolis __KO 4
Nov. 24—Bob Garner, Indianapolis _____D 10
Dec. 29—Hubert Hood, Indianapolis_____L 10

1945

Jan. 20—Dixie Oliver, Washington_____L 10
Feb. 5—Billy Grant, Newark_____W 10
Feb. 19—Jackie Saunders, Washington KO 2
Feb. 27—Clent Conway, Washington____W 10
Mar. 5—Teddy Randolph, Newark_____L 10
Mar. 23—Buddy Walker, Indianapolis____L 10
Apr. 30—Hubert Hood, Chicago_____KO by 4
May 18—Julio Diaz, Dayton_____KO 7
May 26—Henry Jones, Boston_____L 8
May 29—Howard Fenske, Grand Rapids__L 10
June 25—Jimmy Bell, Washington_____W 8
July 12—Cy Ellison, Indianapolis_____KO 2
July 19—Lindy Elliott, Indianapolis _____W 10
Aug. 30—Clayton Worlds, Indianapolis __W 10
Sept. 5—Clarence Brown, St. Louis_____W 10
Oct. 29—Eddie Taylor, Saginaw_____W 10
Nov. 19—Clayton Worlds, Chicago_____L 10
Dec. 13—Archie Moore, St. Louis __KO by 5

1946

Jan. 29—Billy Duncan, Miami_____W 10
Mar. 4—Al Hoosman, Washington_____W 10
Apr. 15—Elmer Ray, Baltimore_____KO by 1
Apr. 22—Bill Petersen, Chicago_____D 8
May 6—Willie Barrow, Cincinnati____KO 9
June 7—Buddy Knox, Dayton_____KO 2
June 27—Shelton Bell, Indianapolis____KO 9
July 11—Bob Garner, Indianapolis_____L 10
Sept. 13—J. D. Turner, Indianapolis____KO 5
Oct. —John Hubbard, Dayton_____W 10
Nov. 6—Willie Huff, McKeesport_____W 10
Dec. 4—Buddy Komar, McKeesport_____W 10
Dec. 5—Jimmy Bivins, Akron_____KO by 5

1947

Jan. 6—Lee Q. Murray, Dayton____KO by 2
Mar. 4—Eddie Wilson, Miami_____W 8
Mar. 12—Erv Sarlin, McKeesport_____L 10
Apr. 18—Sid Peak, Indianapolis_____W 10
May 1—Gene Jones, Atlantic City_KO by 1
June 30—Elmer Ray, Springfield_____KO by 3
Aug. 25—Abel Cestac, Chicago_____W 8
Sept. 2—Buddy Walker, Chicago_____KO 2
Oct. 16—McKinley English, Chicago_____W 8
Oct. 28—Lee Oma, Milwaukee_____W 10
Dec. 8—Charley Banks, Cincinnati_____L 10

1948

Jan. 21—Henry Flakes, Akron_____W 10
Mar. 24—Henry Flakes, Akron_____D 10
May 6—Moose Brown, Indianapolis___KO 9
May 27—Sid Peaks, Indianapolis_____W 10
Oct. 11—Buddy Walker, Philadelphia__KO 3

1949

Feb. 7—Bill Gilliam, Philadelphia_____W 8
Mar. 1—Killer Hall, Louisville_____KO 2
Mar. 15—Johnny Swanson, Buffalo_____KO 2
June 6—Don Cionci, Philadelphia_____KO 1

1950

June 28—Bob O'Bannon, Indianapolis___KO 2

1951

June 12—Leonard Morrow, Las Vegas___W 10
July 9—Ponce DeLeon, Salt Lake City_W 6
July 23—Tiger Ray, Dayton, Ida._____KO 2

1952

May 28—Jackie Thompson, Indianapolis_W 8
Oct. 8—Al Hunter, Cincinnati_____KO 5

JOHN CHANEY

Birmingham, Ala., Welterweight

1952

Jan. 16—Billy Reece, Miami Beach_____L 4
Feb. 13—Johnny Edwards, Miami_____L 4
Feb. 15—Johnny Edwards, W. Palm Beach _____W 4
Feb. 20—Bob Ciccalone, Miami Beach___W 4
Mar. 5—Bob Ciccalone, Miami Beach___W 4
Mar. 14—Joe Carrano, W. Palm Beach__W 4
May 7—Billy Prince, Miami Beach_____W 4
May 21—Buddy Frazier, Miami_____D 4
June 4—Pat Russo, Miami Beach_____W 4
June 17—Sammy Frigon, Tampa_____W 6
July 8—Willie Pastrano, Miami Beach__L 6
Aug. 11—Bill Irlande, Pensacola_____W 6
Aug. 19—Floyd Lucas, Miami Beach_____W 4
Aug. 26—Bill Reddish, Miami Beach_____L 4
Sept. 22—Junior Moses, Miami Beach____D 4

HOSEA CHAPMAN

Huntington, W. Va., Heavyweight

1951

Apr. 9—John Vinegar, Huntington____KO 6
Apr. 30—Frank Williams, Huntington__KO 7
June 19—Arthur Browning, Parkersburg, W. Va._____KO 3
July 26—John Vinegar, Beckley, W. Va. _____W 8
Aug. 27—Jack Johnson, Huntington_____W 8

1952

Apr. 8—Billy Kelly, Huntington_____KO 1
Apr. 29—Billy Lewis, Huntington_____W 8
Dec. 4—Bob Jackson, Huntington_____KO 4

HEC CHARETTE

Windsor, Ont., Canada, Middleweight

1952

Mar. 5—Jack Richards, Detroit_____L 4
Mar. 24—Jack Richards, Toledo_____L 4
May 31—William Jones, Detroit_____KO by 1
Oct. 28—Ted Olla, Milwaukee_____KO by 1

EARL CHARITY

Youngstown, Ohio, Light Heavyweight

1952

May 26—Dick Davis, Brooklyn_____W 4
June 16—Raymond Dieu, Brooklyn_____W 6
June 25—Dick Davis, New York_____KO by 3

ROGER CHARTRAND

Montreal, Canada, Welterweight

1952

May 15—Sioux Cadorette, Montreal____KO 1
June 2—Bob Smith, Montreal_____KO 2
July 28—Ernie Drummer, Montreal_____W 6
Aug. 26—Eddie Reynolds, Montreal_____W 4
Oct. 27—Barry Allison, Holyoke_____L 4
Nov. 13—Tarzan Beaudet, Ottawa_____KO 2
Nov. 17—Steve Johnson, Quebec_____KO 1
Dec. 1—Howard Leslie, Toronto_____KO 5
Dec. 18—Eddie Reynolds, Ottawa_____KO 3

ANGEL CHAVEZ

Tampa, Florida, Welterweight

1947

Feb. 12—Frank Kearney, Miami_____W 4
Mar. 24—Rollie Horne, Miami_____L 6
Mar. 31—Jerry Coursal, Miami_____D 8
Apr. 7—Knute Baker, Miami_____L 8
Apr. 29—Freddy Polowitzer, N. H.__KO by 3
June 2—Art Gracia, New Haven_____W 6
June 6—Art Gracia, Waterbury_____KO 4
June 9—Jimmy Alexander, Springfield_W 6
June 30—Jimmy Cook, Springfield_____KO 1
July 11—Ritchie Schiavone, Waterbury__W 6
July 23—Johnny Priest, Dracut, Mass.___L 10
Aug. 1—Al Franklin, North Adams_____W 6
Aug. 4—Tony Durcharme, Springfield___W 8
Oct. 8—Jack Bodorone, Miami_____L 6
Oct. 22—Larry Lynn, Miami_____KO 4
Oct. 27—Billy Grimm, Miami_____L 6
Oct. 29—John Britenbruk, Miami_____D 6
Nov. 5—Bob Fenton, Miami_____W 6
Nov. 10—Hewitt Tippins, Miami_____KO 6
Nov. 26—Buster Baker, Miami_____D 8
Dec. 3—Jack Boderone, Miami_____L 8
Dec. 19—Wally De Maio, Palm Beach__KO 6
Dec. 26—Jack Brockwell, Miami_____KO 5
Dec. 29—Elmer Smith, Savannah_____L 8

1948

Jan. 2—Frankie Wallace, Palm Beach__D 10
Jan. 28—Steve Gideon, Miami ____KO by 4
Feb. 20—Jim Walters, Palm Beach _____L 6

Mar. 15—Hy Melzer, Miami ----------L 6
Apr. 14—Fist Dever, Miami ----------W 6
Apr. 21—Billy Decker, Miami ----------W 6
Apr. 28—Billy Spangler, Miami ----------D 6
May 28—Snag Thomas, Miami --------KO 2
May 17—Fist Dever, Miami ----------L 8
June 14—Herb Tessier, Springfield----KO 3
June 21—Frankie Broderick, Springfield--L 6
June 29—Mike Saad, Pittsfield ----------L 6
July 19—Billy Morris, Springfield ------L 5
July 26—Ernesto Amado, Springfield ---L 5
Aug. 2—Billy Morris, Springfield ------W 5
Aug. 19—Tiger Flowers, Waterbury--KO by 6
Aug. 26—Johnny Potenti, Fitchburg-KO by 1
Sept. 2—Bobby Davis, No. Adams------KO 2
Sept. 13—Jimmy Parlo, Springfield ------L 6
Oct. 6—Tiger Flowers, Worcester------L 6
Oct. 25—Jorge Canovas, Miami----------L 10
Nov. 22—Leon Gabriel, Holyoke----------L 6
Dec. 13—Joe Curcio, Newark-------KO by 3

1949

Jan. 3—Tiger Flowers, Boston----------L 6
Jan. 7—Billy Paul, Worcester-----KO by 5
Jan. 10—Rolly Johns, Holyoke ----------L 6
Jan. 21—Larry Ray, Palm Beach---------L 6
Jan. 27—First Dever, Palm Beach-------L 6
Feb. 7—Bill Feeney, Miami----------L 6
Feb. 9—Joe Brunwasser, Miami---------L 6
Feb. 12—Billy Spangler, Palm Beach-----W 6
Feb. 16—Lefty Torres, Miami----------W 6
Feb. 25—Tony La Rocco, Palm Beach-----D 6
Mar. 11—Billy Hill, Palm Beach----------L 6
Mar. 14—Billy Spangler, Miami----------D 6
Mar. 18—Billy Hill, Palm Beach----------W 8
Apr. 1—Charles Elliott, Palm Beach-----L 8
Apr. 20—Jack Larrimore, Miami----------L 6
May 12—Sonny Luciano, N. Y. C.----KO by 4
May 23—Billy Paul, Holyoke----------L 6
June 2—Bucky Slocum, No. Adams------L 6
Aug. 1—Charley Soter, Springfield-------L 6
Aug. 8—Joe D'Amato, Brooklyn---------L 6
Aug. 19—Joe D'Amato, Long Beach, L. I.--L 6
Aug. 25—Bob Elliott, Atlanta ----------L 10
Sept. 6—Jesse Underwood, New Bedford L 10
Oct. 17—Charley Soter, Holyoke -------L 6
Oct. 25—Tommy Greb, Salem -----KO by 5
Oct. 31—Johnny Marino, Brooklyn ------L 6
Nov. 7—Harold Alle, Providence---KO by 6
Nov. 21—Tommy McGowan, B'klyn-KO by 1
Nov. 25—Walter Roane, Washington-KO by 6
Dec. 8—Art Davis, Miami ----------L 6
Dec. 28—Sonny Luciano, Miami---------L 10

1950

Jan. 9—Sonny Luciano, Miami----------D 8
Jan. 16—Ray Reed, Miami----------W 6
Jan. 23—Sonny Luciano, Miami----------L 8
Feb. 13—Jerry McSwain, Sarasota-----KO 2
Feb. 17—Danny Stepovich, Palm Beach--W 8
Mar. 10—Johnny DeFazio, Palm Beach---L 8
Mar. 30—Billy Spangler, Palm Beach----L 8
Apr. 10—Tommy Hatcher, Tampa------KO 3
Apr. 17—Jack O'Brien, Tampa----------L 8
Oct. 2—Snooks Howard, Miami-------KO 5
Oct. 9—J. L. McLaughlin, Miami -------L 8
Oct. 23—Billy Morgan, Miami ----------W 5
Oct. 30—Billy Morgan, Miami ----------L 6
Nov. 6—Hal McCaskill, Miami----------W 6
Nov. 13—Billy Neumont, Miami-----KO by 3
Dec. 8—Bill Downing, Palm Beach------L 8

1951

Jan. 27—Jackie O'Brien, Tampa----------L 8
Feb. 15—Bobby Yates, Miami----------KO 1
Mar. 5—Billy Kilgore, Sarasota----KO by 6
Mar. 19—Henry Braud, Miami------KO by 4
Nov. 19—Gene LeBlanc, Holyoke-------KO
Dec. 4—Eddie Oliver, Hartford----------L 8
Dec. 13—Eddie Oliver, New Bedford-----L 8
Dec. 17—Mickey Williams, Holyoke-------L 6

1952

Jan. 31—Mike Colucci, New York--KO by 3
Mar. 3—Alfredo LaGrutta, Richmond--L 8
Apr. 7—Mickey Williams, Holyoke-KO by 0
Sept. 16—Edgar Stover, Holyoke---------L 6
Nov. 3—Guy Jutras, Holyoke----------L 4

CARLOS CHAVEZ

Born, Los Angeles, 1922. Nationality, Mexican-American. Lightweight. Height, 5 ft., 4 in.

1939

—Frankie Cervante, Hollywood--D 4
—Nash Diaz, Hollywood---------D 4
—Babe Antuna, Los Angeles------W 4
—Tony Numkena, Hollywood---KO 2
—Nash Diaz, Hollywood----------W 4
—Andy Vasquez, Hollywood------W 4
—Harold Bell, Hollywood--------W 4
—Sal Bacca, Hollywood----------W 4

1940

—Andy Vasquez, Hollywood------W 4
—Harold Bell, Hollywood--------W 4
—Nash Diaz, Hollywood----------W 6
—Harold Bell, Hollywood--------W 6
—Andy Vasquez, Hollywood-----W 6
—Nash Diaz, Hollywood----------W 6
—Nat Corum, Los Angeles--------W 6
—Nash Diaz, Hollywood----------W 6
—Andy Vasquez, Hollywood-----W 6
—Nat Corum, Hollywood---------W 6
—Harold Bell, Hollywood--------W 6
—Andy Vasquez, Hollywood------D 6
—Harold Bell, Hollywood-------KO 3
—Nash Diaz, Ocean Park, Cal.--KO 2
—Sal Bacca, Hollywood----------W 10

1941

Feb. 18—Tommy Cobb, Los Angeles----KO 3
Mar. 3—Nash Diaz, Ocean Park--------KO 3
Mar. 22—Nat Corum, Los Angeles-------W 6
Apr. 4—Manuel Ortiz, Hollywood-------D 10
May 9—Manuel Ortiz, Hollywood-------L 10
July 3—Donnie Maes, Hollywood-------D 10
Sept. 19—Donnie Maes, Hollywood-----KO 10

1942

Apr. 17—Lou Salica, Hollywood --------W 10
June 19—Tony Olivera, Hollywood------W 10
Aug. 28—Tony Olivera, Hollywood ------W 10
Nov. 13—Donnie Maes ,Hollywood ------W 10
In U. S. Army.

1943

Jan. 1—Al Medrano, Hollywood--------W 10

1944

May 10—Bobby La Londe, Savannah ---KO 3
May 26—Tony Olivera, Hollywood ------W 10
July 1—Davey Crawford, Savannah --KO 1
Aug. 17—Petey Virgin, Savannah ------W 10
Sept. 30—Manuel Ortiz, Hollywood ------L 10
Nov. 27—Angel Aviles, Savannah--------W 10

1945

Feb. 5—Maurice Lefty LaChance, Savannah W 10
Mar. 20—Joey Kushner, Savannah------KO 3
Apr. 23—Maurice Lefty LaChance, Savannah L 10
Aug. 14—Maurice Lefty LaChance, Los Angeles ----------KO 6
Nov. 12—Augie LaPara, New Orleans----W 10
Dec. —Maurice Lefty LaChance, Savannah ----------W 10

1946

Feb. 26—Bobby Jackson, Los Angeles-KO 4
Mar. 19—Manuel Ortiz, Los Angeles-----D 15 (Non-title)
May 28—Baby Gonsalves, Los Angeles--D 10
July 2—Pete Virgin, Los Angeles------W 10
Aug. 13—Juan Leanos, Los Angeles------W 10
Oct. 22—Manuel Ortiz, Los Angeles-----W 12 (Non-title)
Nov. 1—Lorenzo Safora, Oakland-------W 10
Dec. 3—Charley Cabey Lewis, Cleve.---W 10

1947

Jan. 22—Speedy Cabanella, Oakland---KO 5
Feb. 26—Lorenzo Safora, Oakland------W 10
Apr. 9—Roscoe Scally, Oakland-------KO 7
May 6—Harold Dade, Los Angeles-----D 12
July 22—Harold Dade, Los Angeles-----W 12
Sept. 23—Luis Ramos, Los Angeles-----KO 9

1948

Feb. 13—Billy Gibson, Hollywood ------KO 3
Apr. 14—Harold Dade, Los Angeles ----W 10
May 15—Paulino Montes, Hollywood ---L 10
Aug. 24—Alfredo Escobar, Los Angeles-KO 7
Oct. 15—Torito Ramos, Hollywood-----KO 5
Oct. 26—Lauro Salas, Los Angeles------W 10

1949

Mar. 15—Lauro Salas, Los Angeles-------W 10
May 10—Maxie Docusen, Los Angeles----L 10
Nov. 22—Lem Thomas, Los Angeles----KO 5

1950

Feb. 10—Buddy Jacklich, San Fran.-----KO 2
Feb. 22—Jesse Flores, San Fran.-----W Dis. 9

Mar. 28—Baby LeRoy, Los Angeles------W 10
May 10—Emil Barao, Oakland---------KO 6
June 6—Art Aragon, Los Angeles-------W 10
July 28—Jesse Flores, San Francisco-----L 10
Aug. 29—John L. Davis, Los Angeles-----L 12
Oct. 17—Mario Trigo, Honolulu---------L 10
Oct. 25—Joey Velez, Spokane----------L 10
Nov. 9—Del Flanagan, Minneapolis------L 10
Nov. 21—Art Aragon, Los Angeles--KO by 1

1951

Jan. 24—Tote Martinez, Sacramento ----------KO by 5
Feb. 20—Eddie Chavez, San Jose--------L 10
Mar. 5—Willie Pep, New Orleans-------L 10
June 8—Lauro Salas, Hollywood--------L 10
July 12—Baby LeRoy, Las Vegas---KO by 1

1952

Jan. 1—Chu Chu Jiminez, Los Angeles-L 10
Jan. 29—Chu Chu Jiminez, Los Angeles W 10
Mar. 25—Lou Williams, Los Angeles-----W 10
Apr. 14—Mario Trigo, Inyokern, Cal.------L 10
July 8—Gerald LaBroi, Los Angeles----L 10
July 22—Gerald LaBroi, Los Angeles----D 10
Sept. 16—Chu Chu Jiminez, Los Angeles-W 10
Oct. 24—Paulino Montes, Mexicali------W 10
Dec. 26—Georgie Dunn, Edmonton-KO by 10

EDDIE CHAVEZ

San Jose, Calif. Lightweight

Born, November 20, 1930.

1948

Dec. 7—Dave Reynoso, San Jose--------W 6

1949

Jan. 25—Joe Perez, San Jose----------D 6
Feb. 10—Sammy Zellman, Fresno -----KO 4
Feb. 15—Oscar Price, San Jose --------KO 4
Mar. 1—Sidney Hitchins, San Jose------W 6
Apr. 18—Joey Dell, Brooklyn----------W 6
Apr. 28—Bruno Lijoi, N. Y. C.----------W 6
May 2—Manuel Baptista, Brooklyn---KO 4
May 6—Juan Venegas, N. Y. C.---------KO 4
July 5—Mike Martinez, San Jose-------W 10
July 9—Buddy Washington, Ogden ----D 10
Nov. 1—Jock Leslie, San Jose ----------W 8
Nov. 15—Pat Flowers, San Jose -------KO 10
Nov. 22—Manuel Hernandez, San Jose--W 10
Nov. 30—Rocky Lucero, Fresno ---------W 10
Dec. 13—Lawton Disoso, San Jose-------W 10

1950

Jan. 10—Manuel Hernandez, San Jose-KO 2
Jan. 16—Chuck Wilkerson, Ocean Park--W 10
Feb. 21—Keith Nuttall, San Jose-------KO 5
Mar. 7—Chico Rosa, San Jose----------W 10
Mar. 16—Joey Velez, San Francisco------W 10
Apr. 4—Harold Dade, San Jose--------KO 5
Apr. 24—Harold Dade, San Francisco----W 10
May 16—Jackie McCoy, San Jose--------L 10
June 13—Jackie McCoy, San Jose--------W 10
July 20—Johnny Williams, San Jose---KO 5
Aug. 19—Don Rogers, Eureka----------W 10
Sept. 19—Maxie Docusen, San Jose------W 10
Dec. 5—Manuel Ortiz, San Jose--------W 10
Dec. 19—Enrique Bolanos, San Jose-----W 10

1951

Feb. 6—Enrique Bolanos, Los Angeles ----------KO by 5
Feb. 20—Carlos Chavez, San Jose-------W 10
Mar. 27—Enrique Bolanos, San Jose-----W 10
Apr. 27—Willie Pep, San Francisco------L 10
June 22—Enrique Bolanos, Hollywood----L 12
July 23—Alex Amador, San Francisco---W 10
Aug. 9—ChuChu Jiminez, Hollywood---W 10
Sept. 3—Manuel Ortiz, Santa Clara------W 10
Sept. 25—Glen Flanagan, San Jose-------W 10
Nov. 16—Paddy DeMarco, New York----L 10
Dec. 11—Julio Jiminez, San Jose--------W 10

1952

Jan. 17—Paddy DeMarco, San Francisco-D 4
Mar. 4—Glen Hendershot, San Jose-----W 10
Mar. 29—Fabela Chavez, Oakland---KO by 6
June 14—Lavert Smith, Richmond------KO 5
July 1—Serge Cuestermans, San Jose--W 10
Aug. 12—Ricardo Castanon, San Jose---W 10
Sept. 16—Juan Padilla, San Jose---------W 10
Oct. 7—Ramon Tiscareno, Butte------KO 5
Oct. 27—Jesse Underwood, Butte-------W 10

FABELA CHAVEZ

Hollywood, Calif. Featherweight

Born, 1928.

1945

Sept. 20—Bert White, Las Vegas--------KO 3
Oct. 3—Art Aragon, Las Vegas----------L 6
Oct. 17—Art Aragon, Las Vegas---------W 6
Nov. 13—Pee Wee Lewis, Los Angeles---W 6
Nov. 23—Bert White, Hollywood---------W 6

1946

Jan. 4—Bert White, Los Angeles--------W 6
Jan. 15—Eddie Sangster, Los Angeles----W 6
Jan. 29—Alfredo Escobar, Los Angeles--W 6
Feb. 26—Pete Pacheco, Los Angeles----KO 3
Mar. 5—Sammy Anders, Los Angeles----W 6
Mar. 27—Alfredo Escobar, Las Vegas-----L 8
Apr. 30—Jackie McCoy, Los Angeles---KO 2
June 7—Freddy Taylor, Hollywood----KO 8
July 19—Alfredo Escobar, Hollywood---W 10
Aug. 23—Lou Bernal, Hollywood--------W 10
Sept. 10—Mario Trigo, Los Angeles------W 10
Oct. 4—Roscoe Scally, Hollywood----KO 2
Nov. 1—Lorenzo Safora, Hollywood----W 10
Nov. 22—Dave Hernandez, Hollywood-KO 3
Dec. 10—Bobby Jackson, Los Angeles---W 10

1947

Jan. 31—Mario Trigo, Hollywood--------W 10
Feb. 11—Bobby Jackson, Los Angeles---D 10
Mar. 7—Sammy Anders, Hollywood---KO 4
Apr. 8—Alfredo Escobar, Los Angeles--L 10
May 24—Alfredo Escobar, Hollywd.-KO by 7
Nov. 14—Lou Bernel, Hollywood-------KO 4

1948

Feb. 10—Buddy Jacklich, Los Angeles ----------KO by 9
June 16—Mario Trigo, Los Angeles ------L 10
July 13—Robert Takeshita, Honolulu ----------KO by 6
Nov. 23—Tote Martinez, Los Ang.--KO by 5

1950

Mar. 24—Santiago Kid, Palm Beach----KO 4
Mar. 27—Jose Colon Garcia, Tampa------W 10
Mar. 30—Johnny Wolgast, Palm Beach--W 8
Apr. 28—Billy Lima, Tampa----------W 10
May 19—Harry LaSane, New York-------D 8
July 11—Bobby Fenty, Hartford--------KO 2
July 18—Jose Aponte, Torres, Hartford--W 8
Aug. 1—Bobby Bell, Hartford----------D 10

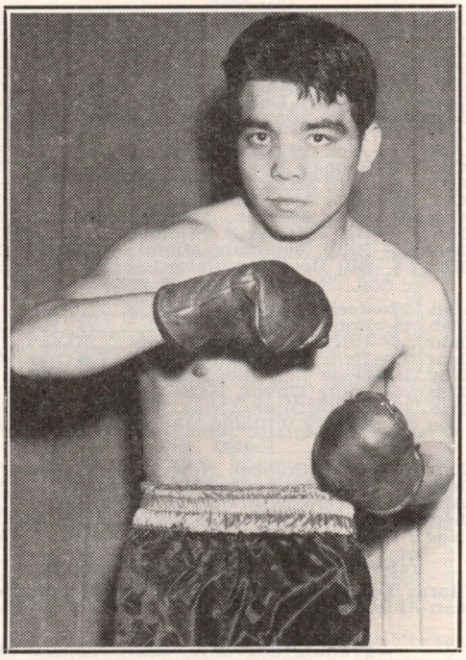

FABELA CHAVEZ, Hollywood, Calif.

Aug. 16—Lenny Alvarez, New Orleans..W 10
Sept. 8—Tom Collins, New York.....KO 6
Oct. 9—George Araujo, Providence ....L 10

1951

Mar. 16—Felix Ramirez, Hollywood....KO 1
Mar. 30—Baby Face Gutierrez, Hollywood .....W 10
Apr. 20—Bobby Bell, Hollywood.....W 10
June 1—Harold Dade, Hollywood.....W 10
June 29—Lauro Salas, Hollywood.....D 12
July 27—Lauro Salas, Hollywood.....W 12
(California Featherweight Title)
Aug. 17—Baby Face Gutierrez, Hollywood .....WF 9
Sept. 28—Lauro Salas, Hollywood...KO by 12
(California Featherweight Title)

1952

Jan. 18—Lavert Smith, Hollywood.....W 10
Feb. 26—Chico Rosa, Sacramento.....W 10
Mar. 15—Chico Morales, Hollywood.....W 10
Mar. 29—Eddie Chavez, Oakland.....KO 6
Apr. 23—Gene Smith, Washington.....L 10
May 22—Tommy Collins, Boston....KO by 10
July 5—Memo Valero, Mexico City.L Dis.
Aug. 12—Baby Gutierrez, Los Angeles..W 12
Sept. 15—Jimmy Savala, San Francisco..W 10
Sept. 24—Charley Riley, Washington.....L 10
Oct. 25—Baby Ortiz, Mexico City.....L 10
Nov. 19—Willie Pep, St. Louis.....L 10

DAVE CHEATUM

New Orleans, La., Lightweight

1951

May 25—Eugene Jacobs, New Orleans..KO 1
June 8—Al Young, New Orleans.....KO 1
Sept. 28—Cliff Gibson, New Orleans.....KO 5

1952

Mar. 14—Lawrence Armistead, New Orleans .....KO by 4
May 16—Pat Flowers, New Orleans.KO by 4
July 11—Glenn Bruce, New Orleans.....L 6
July 18—Ike Cyrus, New Orleans.....KO 4
Aug. 22—Ike Cyrus, New Orleans.....W 6

RALPH CHEEK

Hollywood, Calif., Welterweight

1952

Aug. 23—Boise Phillips, Hollywood....KO 3
Sept. 6—Cicco Andrade, Hollywood.KO by 3
Sept. 23—Boise Phillips, Los Angeles...KO 3
Oct. 18—Manuel Castillo, Los Angeles .....KO by 1

JOHN CHITMAN

Los Angeles, Cal., Middleweight

1952

Jan. 29—Carlos Martinez, Sacramento..W 4
Feb. 12—Carlos Martinez, Sacramento..KO 1
Aug. 30—Jimmy Palazzola, Hollywood .....KO by 5
Sept. 15—Bull Halsey, San Francisco....W 4
Nov. 20—Bull Halsey, San Francisco.....L 4
Dec. 9—Lepp Webster, Oakland.....KO 2

ARTIE CHORBAK

Jamesburg, N. J., Welterweight

1952

Sept. 23—Larry Crawley, Newark.....W 4
Oct. —Monroe Kurtz, Newark .....W 4
Oct. 21—Billy Lepido, New York.....L 4
Nov. 6—Tony Favino, New York.....L 4

JOHNNY CHORBAK

Jamesburg, N. J., Featherweight

1952

July 7—George Smith, Brooklyn.....KO 2
July 29—Armando Rosa, Newark .....KO 3
Aug. 4—Willie Orsini, Brooklyn.....W 4
Aug. 11—Ronnie Castro, Brooklyn .....W 4
Aug. 19—Ronnie Castro, Newark .....KO 4
Aug. 25—Johnny Ramos, Brooklyn .....W 4
Sept. 23—Junior Perez, Newark .....W 6
Oct. 3—Johnny Ramos, New York City.W 4
Oct. 9—Johnny Loretto, New York....W 4
Oct. 24—Mike Spataro, New York.....W 4

MAX CHRIS

Tooele, Utah, Light Heavyweight

1952

July 28—Dean Anderson, Salt Lake City.....KO 2
Sept. 29—Lee Haynes, Salt Lake City..KO 3
Oct. 6—Claude Stokes, Salt Lake City.KO 2
Oct. 13—Lee Haynes, Salt Lake City...KO 3
Nov. 17—George Harvey, Salt Lake City.W 6
Dec. 1—Wendell Hadkell, Salt Lake City .....KO 5

BOB CIACALONE

Miami, Fla., Welterweight

1952

Feb. 20—Joe Chaney, Miami Beach.....L 4
Mar. 5—Joe Chaney, Miami Beach.....L 4
May 7—John Gueberia, Miami Beach .....KO by 4
June 4—Buddy Frazier, Miami Beach .....KO by 3
Sept. 16—Howie Friedman, Miami Beach .....KO by 3
July 15—Don Frey, Miami Beach.....L 4
Nov. 11—Mickey Dunn, Jacksonv...KO by 2

TOMMY CIARLO

Waterbury, Conn., Welterweight

1946

Mar. 11—Harry Shaw, New Orleans.....W 6
Mar. 26—Dudley DeJean, New Orleans...W 6
Apr. 14—Gordon House, New Orleans...W 6
May 20—Tony Rios, New Orleans.....W 8
June 3—Tony Rios, New Orleans.....W 10
Aug. 2—Mike Konners, New Orl. KO by 5
Sept. 17—Frankie Ross, Hartford.....W 8
Oct. 29—Andy Klinges, Allentown.....W 8
Nov. 11—Tommy Mills, Allentown.....W 5
Dec. 2—Sammy Adragna, New Orleans.L 10

1947

Jan. 16—Patsy Gall, Wilkes Barre.....L 8
Feb. 27—Bobby Pyror, Waterbury.....W 10
Mar. 11—Johnny Dabbs, Beaumont .....W 10
Mar. 21—Frankie Vigeant, Waterbury...W 10
Mar. 31—Julie Kogan, New Haven.....W 10
Apr. 29—Frankie Filey, New Haven.....W 8
June 6—Ernie Petrone, Waterbury .....L 10
July 11—Frankie Vigeant, Waterbury....L 10
Aug. 22—Frankie Vigeant, Waterbury....D 10
Oct. 6—Johnny Greco, New Haven.KO by 3
Oct. 31—Gus Mell, Boston.....KO by 9
Dec. 17—Johnny Dabbs, Miami.....KO by 8

1948

Feb. 23—Primos Cutler, Newark.....L 8
Mar. 12—Freddy Menna, Brooklyn.....L 8
Mar. 23—Al La Barba, New York.....L 8

1949

Jan. 29—Johnny Britenbruck, Brooklyn .....KO by 4
Oct. 5—Tommy Mack, Waterbury.....KO 4
Oct. 19—Tommy Bazzano, Waterbury...W 10
Nov. 2—Vic Cardell, Waterbury .....W 12
Nov. 16—Tommy Bazzano, Waterbury ..W 10
Nov. 30—Vic Cardell, Waterbury .....D 12

1950

Jan. 19—Vic Cardell, Hartford.....L 10
Mar. 13—Tony Pellone, Newark.....L 10
Apr. 1—Vinnie Rossano, Waterbury....W 10
Apr. 22—Vic Cardell, Waterbury.....L 12
July 25—Frankie Fay, New Bedford.....L 10
Aug. 21—Artie Diamond, Brooklyn.....L 8
Oct. 23—Kid Gavilan, New Haven.....D 10
Nov. 9—Joey Juliano, Brooklyn.....L 8
Dec. 19—Billy Graham, New York.....L 8

1951

Jan. 22—Eddie Giosa, Philadelphia.....W 10
Feb. 3—Johnny Marino, Waterbury....W 8
Feb. 19—Kid Gavilan, Caracas.... .....L 10
Mar. 10—Kid Gavilan, Havana.....KO by 8
Mar. 31—Charley Early, Waterbury.....L 8
June 4—Chuck Davey, New Orleans .....KO by 4
Aug. 20—Johnny Saxton, Allentown .....KO by 5

1952

Mar. 21—Norman Thompson, W. Palm Beach .....W 10
Mar. 28—Manouk Markarian, W. Palm Beach .....W 10

JOHNNY CICCARRELLI

Wilmington, Del., Welterweight

1952

Mar. 31—Al Gaylor, Baltimore ---------KO 2
May 27—Don Braun, Wilmington --------L 6
July —Don Braun, Wilmington --------L 6

TONY CIMMINO

Bayonne, N. J., Welterweight

1950

June 26—Guy Guerrette, Springfield------L 6
July 17—John Darby, Springfield-------KO 2
Aug. 9—Johnny DeFazio, Jersey City---W 6
Aug. 23—Joe Murray, Bayonne---------KO 2
Sept. 8—Manual Markarian, New York--W 6
Oct. 2—Charley Thompson, Providence-W 8
Oct. 23—Bill Andy, Providence--------KO 3
Nov. 13—Dave Andrews, Providence----W 8
Nov. 21—Dick Cannady, New York------D 6
Nov. 30—Chester Slider, Fall River------W 8

1951

Jan. 5—Vic Cardell, N. Y. ---------KO by 7
Jan. 30—Gaby Ferland, White Plains ----------KO by 3
Feb. 26—Billy Wyatt, Newark----------D 8
Mar. 26—Billy Wyatt, Newark----------W 8

1952

Sept. 16—Bob Hillary, Newark --------KO 6
Sept. 23—Leroy Tate, Newark ---------W 8
Oct. 14—Tex Gonzales, Newark ---------L 8
Nov. 11—Tony Rezer, Newark----------W 8
Nov. 25—Rocky Brisebois, Miami Beach-W 10

LUIGI CIMONELLI

Quebec City, Canada, Lightweight

1952

Nov. 17—Frankie Belanger, Quebec------D 8
Dec. 2—Frankie Belanger, Quebec------L 8

GARFIELD CISNEROS

Denver, Colo., Featherweight

1952

Feb. 6—Tony Maldonado, Pueblo-------L 3
Apr. 25—Joe Moreno, Denver ----------L 4
Oct. 17—Eloy Maldonado, Pueblo-------L 4
Nov. 17—Willie Price, Salt Lake City----------KO by 2
(Killed in auto accident Nov. 18, 1952)

BILL CLARK

Brooklyn, N. Y., Middleweight

1952

Aug. 25—Al Mouzon, Brooklyn ---------D 4
Sept. 8—Jimmy Williams, Brooklyn------L 4
Oct. 13—Richie Reed, Holyoke ---------D 6
Oct. 28—Leon Gabriel, Newark ---------L 6

BOB CLARK

Whiting Field, Fla., Lightweight

1952

July 28—Mickey Green, Pensacola-----KO 2
Aug. 4—Paul Miller, Pensacola-------KO 1
Nov. 12—Pete Taylor, Pensacola---------W 4

WILD BILL CLARK

State College, W. Va., Middleweight

1951

June 19—Don Keeling, Parkersburg------W 6
July 10—Bill Aiken, Parkersburg------KO 1
July 26—Bob Haynes, Beckley---------KO 3
Aug. —Frank Ivan, Huntington------KO 2
Nov. 19—Freddie Manns, Pittsburgh KO by 3

1952

Feb. 26—Joey Faiello, Pittsburgh --------L 6
Mar. 18—Nat Harris, Huntington------KO 5
Apr. 8—Joe Martino, Huntington------KO 4
Apr. 29—Vic House, Huntington--------W 6

DAVE CLARK

Cincinnati, Ohio Negro Middleweight

1945

Jan. 19—Arnold Deer, Indianapolis------W 6
Jan. 24—Curly Kane, Dayton----------KO 3
Feb. 14—Curley Denton, Dayton---------L 6
Mar. 7—Charley Padalino, Dayton-------L 6
Mar. 23—Bud Hershey, Indianapolis ---KO 3
Apr. 4—Curley Denton, Columbus------W 8
Apr. 11—Buddy Rose, Cincinnati---------L 10
June 27—Izzy Jannazzo, Cincinnati-------W 10
July 20—Amado Rodriquez, St. Louis----W 10
Sept. 4—Charley Burley, Cincinnati KO by 1
Oct. 5—Anthony Jones, New Orl. KO by 8
Nov. 2—Henry Hall, New Orleans-------D 10
Nov. 28—Bennie Droll, Cincinnati--------D 10
Dec. 28—Ossie Harris, Toledo ----------W 10

1946

Jan. 14—Ray Robinson, Pittsburgh KO by 2
Feb. 25—James Edgar, Detroit----------L 10
Apr. 29—O'Neil Bell, Cincinnati---------L 10
Sept. 4—Ossie Harris, Pittsburgh--------L 10
Nov. 25—Casey Jones, Chicago----------W 8
Nov. 13—Billy Bengal, Dayton----------W 10
Dec. 6—Benny McCombs, Chicago ----KO 3

1947

Jan. 1—Cecil Hudson, Milwaukee ------L 10
Jan. 22—Jimmy Sherrer, Milwaukee-----L 10
Feb. 24—Otis McGraw, Chicago--------KO 7
Mar. 4—Charley Parham, Milwaukee----D 10
Mar. 14—Tommy Yarosz, Chicago --------L 10
May 19—Jimmy Fields, Chicago --------W 8
July 16—Jackie Darthard, Chicago-------L 6
July 28—Eddie Miller, Cincinnati------KO 10
Sept. 22—Al Johnson, Chicago----------W 8
Oct. 1—Charley Hayes, Cleveland ------W 10
Oct. 20—Al Johnson, Chicago ----------D 8
Nov. 3—Sylvester Perkins, Chicago-----L 8
Dec. 22—Collins Brown, Chicago----KO by 3

1948

Jan. 13—Chuck Hunter, Cleveland ------L 10
Feb. 16—Henry Brimm, Scranton -------L 10
Apr. 2—Jackie Darthard, Kansas City--L 10
Apr. 21—Jerome Frazier, Milwaukee ---L 10
June 22—Jerome Frazier, Milw.------KO by 2
Sept. 27—Joe Green, Cincinnati --------KO 6
Oct. 15—Joe Green, Asheville ----------L 10
Nov. 29—Lee Carter, Cincinnati -------KO 5

1949

Jan. 24—Oakland Billy Smith, Cinn. KO by 3
Sept. 20—Fred Newbill, Cincinnati-------W 10
Oct. 28—Anton Raadik, Indianapolis --L 10

1950

Jan. 16—Fred Newbill, Cincinnati--KO by 3
Nov. 20—Lonnie Rutherford, Huntington W 10

1951

Feb. 26—Herman Harris, Huntington ----------KO by 1

1952

Mar. 28—Andrew Brown, New Orleans--L 6
Dec. 18—Willie Johnson, Louisville------L 6

JACK CLARK

Evansville, Wis., Middleweight

Born, Jan. 19, 1930.

1950

July 1—Chuck Lyons, Livingston, Mont. --------KO by 5
Aug. 16—Sonny Elixman, Spokane-------L 4
Aug. 30—Art Anderson, Spokane-------KO 1
Oct. 10—Bobby Lee Doris, Spokane----W 4
Oct. 11—Art Anderson, Spokane-------KO 2
Oct. 14—Mickey Kimbel, Bozeman----KO 2
Oct. 21—Bobby Davis, Spokane----------W 4
Oct. 24—Earl Cook, Vancouver----------D 4
Nov. 17—Phil Martinez, Missoula, Mont. ----------KO 4
Dec. 16—Chuck Putney, Boise------KO by 6

1951

Aug. 14—Ricky Lloyd, Spokane--------KO 4
Oct. 17—Young Billy Huff, Cour d'Alene ----------KO 3
Oct. 31—George Ross, Spokane----------L 6
Nov. 20—George Ross, Tacoma----------L 4
Nov. 23—George Ross, Portland----------L 4
Nov. 28—George Ross, Spokane----------L 6

1952

Jan. 7—Eddie Simms, Chicago ---------L 4
Mar. 7—Ralph Alvarez, St. Paul---------L 6
Mar. 27—Emil Evans, Minneapolis ------L 4
June 6—Billy Pinkus, Winnipeg----KO by 3
Nov. 30—Mickey Rhodes, Boise----------D 4

LEONARD CLARK
Seattle, Wash., Middleweight

1952

Sept. 23—Gabe Aripa, Spokane.....KO 3
Oct. 20—Russ Comstock, Bremerton..KO by 2

WALTER (SPEEDY) CLARK
Asbury, Park, N. J., Middleweight

1951

Feb. 6—Romeo Gagliardi, Renton.....D 4

1952

Feb. 11—Eddie McBroom, Trenton .....D 4
Feb. 25—Randy Jones, Trenton .....NC 2
Mar. 10—Paul Wright, Trenton.....KO by 2

LONNIE (LOU) CLARK
Philadelphia, Pa., Negro Heavyweight

1945

Apr. 5—Eddie Wagner, Boston.....KO by 1
May 7—Dave Hicks, Philadelphia.....W 6
Sept. 20—Pug Wilson, Camden.....KO 4
Oct. 18—Wee Willie Russell, Phila. KO by 4
Nov. 20—Henry Jones, Bronx, N. Y.....L 6
Dec. 6—Nat Hines, Philadelphia.....KO 4

1946

Jan. 3—Gene Jones, Philadelphia.....W 6
Jan. 10—Oscar Goode, Baltimore..KO by 1
Feb. 28—Morris Stratford, Philadelphia KO 2
Mar. 11—Wally Sears, Philadelphia.....W 6
Mar. 20—Eddie Wilson, Camden.....L 6
Apr. 11—Simon Hill, Philadelphia.....KO 2
May 9—Gene Jones, Atlantic City KO by 2
Oct. 8—Howard Thompson, Buffalo.....W 6
Oct. 18—Freddy Chard, Syracuse.....KO 2

1947

Jan. 23—Joe Brickle, Philadelphia ..KO by 4
Mar. 28—George Fitch, Boston.....KO by 1
June 18—Jimmy Carollo, Jamaica, L. I....L 10
Oct. 28—Bill Weinberg, L. I. City...KO by 4
Nov. 25—Dulio Spagnolo, Salem....KO by 3

1948

Jan 8—Jackie Fisher, Waterville .....KO 5
Mar. 11—James Connolly, Worcester ....W 8
Mar. 18—Noel Reed, Worcester .....W 8
Mar. 29—Willie James, Boston .....L 6
Nov. 27—Steve King, Brooklyn .....L 6

1949

Oct. 24—Freddie Fiducia, Provi....KO by 5

1950

Apr. 13—Clyde Williams, New York....KO 4
May 25—Frankie Poreda, New York.....L 8
July 27—George Kaplan, New York.....L 8
Nov. 6—Jimmy Bell, Baltimore....KO by 5
Nov. 9—Ted Calaman, Philadelphia..KO by 3

1951

Nov. 3—Ted Calaman, Philadelphia....D 8

1952

Apr. 21—Willie Wilson, Providence..KO by 8

HARRY (CHICO) CLAY
Battle Creek, Mich., Lightweight

1951

Mar. 26—Dick Kerber, Milwaukee.....L 4
Apr. 24—Chili Prado, Detroit.....W 4
May 19—Ray Shaw, Grand Rapids.....KO 1
May 24—Ron Cannon, Lansing.....W 6
Dec. 1—Buddy Steele, Phila.....KO by 4
Dec. 17—Elmo Miller, Battle Creek....KO 4

1952

Feb. 9—Bobby Pilon, Detroit .....W 6
Oct. 23—Raul Prado, Detroit.....L 10

MARSHALL CLAYTON
New Orleans, La., Lightweight

1949

June 21—Billy Unk, Baltimore .....KO 1
Aug. 16—Chink Williams, Washington...W 4
Aug. 22—Billy Cofield, Washington ....KO 1
Oct. 7—Earl Priestly, Washington ....D 8
Nov. 14—Bobby Rosado, Washington....KO 7
Dec. 5—Jimmy Briscoe, Washington..KO 4

1950

Feb. 6—Tommy Sheppard, Washington..W 8
Apr. 17—Bobby Lloyd, Washington.....L 8
Oct. 9—Sam Kelsey, Washington.....W 8
Nov. 6—Billy Justine, Baltimore...KO by 4
Nov. 20—Luis Ramos, Washington.....W 10

1951

Apr. 2—Harold Jones, Washington .....W 10
Nov. 5—Johnny Saxton, Wash.....KO by 7

1952

Mar. 3—George B. Smith, New York....W 8
Mar. 28—Emmy Tucci, New York.....KO 3
Apr. 14—Orlando Zulueta, Washington..L 10
July 18—Joe Brown, New Orleans..KO by 9

EARL CLEMENTS (CLEMONS)
Baltimore, Md., Lightweight

1952

Apr. 21—Teddy Harris, Baltimore .....W 4
June 16—Eddie Martin, Baltimore.....W 4
June 26—Eddie Martin, Baltimore.....W 4
July —Jimmy Cheri, Wilmington.....W 4
Aug. 5—Pete Ridgeway, Miami Beach..W 4
Sept. —Norman Gadson, Wilmington...W 6
Oct. 20—Tony Nelson, Baltimore.....KO 2
Oct. 25—Mack Little, Philadelphia.....W 4
Nov. 11—Edgar Stover, New York.....L 6
Dec. 15—Johnny Ciaco, Brooklyn.....KO 4

CARL COATES
Baltimore, Md., Lightweight

Born, June 8, 1928.

1950

Oct. 9—Johnny Fields, Baltimore.....KO 3
Oct. 30—Willie Shields, Baltimore.....L 4
Nov. 13—Johnnie Gibbs, Baltimore.....KO 3
Nov. 20—Mitchel Mundy, Baltimore....KO 3

1951

Jan. 8—Marvin Barefoot, Baltimore...KO 3
Jan. 22—Mitchell Mundy, Baltimore ..KO 3
Feb. 26—Salty Parker, Baltimore .....KO 3
Apr. 2—Ben Spinelli, Baltimore .....KO 1
Apr. 3—Billy Cofield, Baltimore.....W 4
Apr. 30—Sam Kelsey, Baltimore .....KO 7
May 21—Harold Purvis, Baltimore.....KO 1
July 2—Sweet Cakes Lee, Baltimore ...W 6
July 10—Brown Lee, Wilmington .....W 8
Sept. 19—John Cunningham, Baltimore..W 8
Oct. 31—John Cunningham, Baltimore..W 6
Nov. 26—Charlie Bennett, Washington..W 5

1952

Jan. 14—Orlando Zulueta, Baltimore....W 10
Feb. 18—Don Braun, Balitmore.....KO 7
Mar. 1—Arthur Persley, Brooklyn.....L 6
Aug. 2—Raul Esqueda, Baltimore ....KO 4
Oct. 20—Harry LaSane, Baltimore ....KO 6

PEDRO COBAS
Argentine Middleweight

1952

Sept. —Osvaldo Zochi, Toscano .....KO 4
Sept. —Pereyra, Sante Fe .....KO 1

YOUNG COBRA
Philippine Bantamweight

1952

Mar. Young Labrador, Davao City....W 4
June 8—Bob deGuzman, Manila.....D 4
June 29—Baby Alexander, Davao City...D 4

JUAN COCHRAN
Los Angeles, Calif., Bantamweight

1949

July 12—Benny Chavez, Los Angeles...KO 3
July 26—Chivo de la Torre, Los Angeles..L 4
Aug. 16—Al Bernal, Los Angeles.....W 4
Nov. 21—Bobby Garza, Ocean Park ....L 4
Dec. 5—Jimmy Dunn, Ocean Park.....L 4

1950

Jan. 20—Bob DeGiovanni, Hollywood ...L 4

1951

(Inactive)

1952

May 6—Billy Bevil, Los Angeles .....D 4
May 17—Danny Lopez, Hollywood.....KO 2
May 31—Billy Evans, Hollywood .....L 4

STEVE COLE
Mt. Carmel, Pa., Welterweight

1951

Aug. 30—Manny Bowser, Mt. Carmel____L 4
Dec. 8—Jimmy Carlini, Phila_____KO by 6

1952

Jan. 24—Don Braun, Philadelphia__KO by 4
Apr. 19—Chick Alexander, Philadelphia_D 6
May 3—Chick Alexander, Philadelphia_L 6

CHUCK COLEMAN
Detroit, Mich., Middleweight

1952

Aug. 16—Don Oates, Detroit _____KO 1
Aug. 30—Ken Brown, Detroit _____W 4
Sept. 20—Bert Chisholm, Detroit _____KO 1
Nov. 1—Larry Grimes, Detroit_____KO 2
Nov. 15—Gus Rubicini, Detroit_____KO 6
Nov. 29—Red Elby, Detroit_____W 6
Dec. 8—Johnny Tabbs, Detroit_____KO 3

DELMONT COLEMAN
Baltimore, Md., Middleweight

1951

Oct. 29—Lester Bradley, Baltimore ____KO 3
Nov. 26—Lester Bradley, Baltimore____KO 2

1952

Mar. 17—Angelo Marino, Baltimore_____W 4
Aug. 2—Millard Pack, Baltimore _____L 5
Aug. —Millard Pack, Baltimore _____L 8
Oct. 20—Kid Satan, Baltimore _____W 8
Nov. 1—Chuck Goldsby, Phila_____KO by 2

LeROY COLEMAN
Lodi, N. J., Middleweight

1952

Nov. 3—Lino Armenteros, Holyoke_____W 8
Dec. 8—George Benton, Trenton__KO by 3

SANDY COLEMAN
Brooklyn, N. Y., Welterweight

1952

Oct. 27—Lemoine Vance, Brooklyn_____L 4
Oct. 30—Tony Favino, New York_____L 4
Dec. 1—Gordon Perry, Providence_KO by 1

SPENCER COLEMAN
Born Sept. 8, 1923, Silver City, N. M. Negro Middleweight

1945

Oct. 9—Frank Angustain, Los Ang.KO by 6
Nov. 26—Jimmy Richards, Ocean Park KO by 4

1946

Feb. 4—Al Wright, Ocean Park_____L 4
Apr. 23—Malcolm Smith, Los Angeles__KO 3
June 7—Chuck Railey, Hollywood_____KO 2
June 21—Georgie Fields, Hollywood_____L 4
July 8—Wilson Mackey, Ocean Park____L 4
Aug. 23—Malcolm Smith, Hollywood____W 4
Sept. 13—Malcolm Smith, Hollywood____W 4

1947

Jan. 7—Clyde Coyhis, Los Angeles____KO 2
Jan. 10—Zulu Liggins, San Diego_____KO 3
Jan. 14—Gene Loughridge, Los Angeles_L 4
Jan. 21—Frankie Russell, Los Angeles__L 6
June 10—Gene Loughridge, Los Angeles_L 6
Aug. 26—Bert Mendoza, Los Angeles____W 4
Nov. 14—Mike Rubi, San Diego _____KO 3
Nov. 18—Bert Mendoza, Los Angeles____W 4
Dec. 1—Nap Howard, Ocean Park _____D 4
Dec. 5—Chick Musgrove, San Diego ___L 10

1948

Jan. 2—Chick Musgrove, San Diego _____KO by 9
Feb. 10—Axel Bode, Los Angeles __KO by 4
Feb. 24—Rudy Davila, Los Angeles KO by 1
May 10—Johnny Mara, San Diego _____KO 3
Oct. 22—Mike Angustain, Hollywood ___L 6
Nov. 23—Rudy Davila, Los Angeles ___KO 4

1949

Jan. 25—Rudy Davila, Los Angeles_____L 6
Feb. 8—Tommy Lee James, Los A. KO by 3
July 21—Frankie Daniels, Los Angeles___L 6
Sept. 6—Rudy Davila, Los Angeles_____W 4
Sept. 27—Rudy Davila, Los Angeles_____L 6

1950-1951
(Inactive)

1952

Sept. 30—Ray Love, Los Angeles _____W 4
Oct. 29—Jesse Fuentes, Los Angeles_KO by 4
Nov. 18—Frankie Russell, Los Angeles_KO 5
Dec. 23—Russ Gillam, Los Angeles_____L 6

DAMASO COLLAZO
Cuban Lightweight

1946

June 20—Lorenzo Cabrera, Havana_____KO 4
Aug. 10—Orlando Zulueta, Havana_____D 6
Aug. 24—Manuel Garcia, Havana_____W 8
Sept. 21—Eligio Alvarez, Havana_____W 8
Nov. 9—Mario Pacheco, Havana_____KO 3

1947

Jan. 25—Alfredo Castro, Havana_____KO 1
Feb. 22—Juan Villalba, Havana_____W 8
Mar. 29—Julian Varona, Havana_____W 8
June 7—Bombon Oriental, Havana_____L 10
Dec. 30—Charles Baxter, St. Louis__KO by 6

1948

Jan. 3—Felix Torres, Havana_____KO 2
Mar. 20—Eduardo Carrasco, Havana___KO 5
Apr. 17—Bonito Castillo, Moron_____KO 5
Nov. 15—Jose Alberto Diaz, Venezula____L 10
Dec. 19—Ignacio Pereira, Venezula____KO 6

1949

Jan. 22—Tony Armenteros, Havana_____L 6
Sept. 3—Roberto Pozo, Havana_____L 8
Sept. 24—Henry Gross, Havana_____KO 2
Oct. 22—Lorenzo Hevia, Pinar del Rio_KO 3
Dec. 17—Basilio Garcia, Havana_____KO 4

1950

June 17—Kikaro Garcia, Havana_____NC 3
Oct. 22—Alberto Hernandez, Havana__KO 5

1952

Feb. 15—Alberto Hernandez, Havana__KO 2
Aug. 30—Acorazado Martinez, Havana_KO 6

MARIO COLL
Cuban Welterweight

1947

June 14—Reemberto Abreu, Havana_____D 4
Aug. 23—Juan Ducnas, Havana_____D 4
Sept. 20—Juan Ducnas, Havana_____D 4
Nov. 1—Orlando Lamadrid, Havana_____L 6
Dec. 13—Roberto Dominic, Havana_____W 4

1948

Feb. 6—Ramon Garcia, Havana_____LF 4
June 30—Orlando Cepeda, Havana_____L 6
July 21—Gavino Lovell, Havana_____KO 4
July 31—Jorge Canovas, Havana_____L 8
Aug. 18—Pedro Barrenechea, Matanzas _____KO 4
Sept. 11—Gavino Lovell, Matanzas_____KO 3
Sept. 24—Snooks Howard, Miami _____W 8
Sept. 29—Jake Smith, Miami _____KO 2
Oct. 13—Snooks Howard, Miami _____L 10
Oct. 18—Hal Meredith, Miami _____L 10
Oct. 29—Jake Smith, Miami _____KO 2
Nov. 16—Jim Nickers, New York _____W 4
Nov. 30—Jay White, New York _____D 6
Dec. 6—Herbie Johnson, Brooklyn _____D 6
Dec. 18—Jay Parlin, Brooklyn _____KO by 2

1949

Jan. 7—Johnny Moran, New York_____L 4
Jan. 17—Walter Haines, Brooklyn__KO by 6
May 25—Jack Larrimore, Miami_____L 6
June 3—Jack Larrimore, Miami_____L 6
June 13—Chuck Grier, Pittsburgh_____L 4
June 20—Joe Discepoli, Pittsburgh_____L 8
July 18—Chuck Gibbons, Pittsburgh____W 5
Aug. 3—Don Alderson, Pittsburgh_____L 5

1950

Feb. 2—Herb Jackson, Pittsburgh _____L 6
Feb. 9—Chink Williams, Pittsburgh ____L 5
Feb. 16—Herb Jackson, Pittsburgh _____W 5
Feb. 23—Ken Brown, Detroit _____W 6
Feb. 28—Herb Jackson, Youngstown _____L 8

1951

June 30—Gavino Avilez, Puerto Padre__LF 5
Dec. 28—Julio Maceo, Havana_____W 8

1952

Jan. 18—Pedro Armenteros, Havana----L 8
June 14—Antonio Monzon, Camaguey ----------KO by 2
Aug. 3—Julio Maceo, Guines----------W 8
Aug. 16—Amado Vaquero, Guines-------W 8
Aug. 30—Amado Vaquero, Guines-------W 10
Sept. 13—Juan Vera, Guines----------W 10
Sept. 29—Juan Vera, Guines----------W 10

GEORGE COLLINS

Elmhurst, N. Y., Lightweight

1952

Apr. 17—Frankie Martin, New York-----D 4
Apr. 28—Felix Redundo, New York-----W 4
May 23—Edgar Stover, New York-------W 4
Aug. 11—Rene Roman, Brooklyn ------KO 2
Sept. 8—Jose Morell, Brooklyn ----------L 6
Oct. 30—Felix Redundo, New York------W 6
Nov. 20—Jerry Drouin, N. Y. City-------D 6
Dec. 11—Tommy Reed, N. Y. City--------L 6
Dec. 22—Harry Smith, Brooklyn--------W 6

TOM COLLINS

Boston, Mass., Featherweight

Born, 1929.

1946

Nov. 26—Gene Gomez, Boston----------W 4
Dec. 17—Frankie Martin, Boston-------KO 2

1947

Jan. 9—Gene Gomez, Fall River------KO 3
Jan. 13—Joey Miles, New Haven-------KO 1
Jan. 20—Johnny Martin, New Haven--KO 1
Jan. 24—Billy Mays, Boston----------KO 2
Jan. 27—Jose DeMedina, New Haven--KO 2
Feb. 4—Tony Roche, Fitchburg ------KO 2
Feb. 7—Phil Mushrow, Boston--------KO 1
Feb. 10—Tito Vega, New Haven -------KO 4
Feb. 14—Chuck Jackson, Boston--------KO 2
Feb. 17—Ralph LaSala, New Haven----KO 3
Mar. 5—Ray Dulmaines, Salem----KO by 4
Mar. 24—Tony Roche, Providence------KO 1
Mar. 31—Jose Garcia, New Haven-------W 6
Apr. 7—Vic Haller, Providence--------KO 5
Apr. 25—Tony Roach, Waterbury------KO 2
May 7—Tommy King, Newark---------W 4
May 26—Vic Haller, Providence---------W 6
June 2—Ray Dulmaine, Boston --------W 8
June 6—Joey Longo, Waterbury-------KO 1
July 17—Al Lewis, Fall River----------KO 1
Aug. 28—Al Berry, Worcester ---------KO 5
Sept. 3—Ray Dulmaine, Salem---------W 8
Sept. 8—Jerry Carolla, New Haven----KO 1
Oct. 6—Mickey Maguire, Providence--W 10
Oct. 27—Phil Thomas, Boston --------KO 4
Dec. 1—Earl Roys, Boston ----------W 12

TOMMY COLLINS, Boston, Mass.

1948

Jan. 19—Lloyd Hudson, Boston ---------W 8
Jan. 26—Eddie Compo, New Haven -----L 8
Feb. 9—Jimmy Callura, New York ----KO 4
Feb. 23—George Knox, New Haven ----KO 6
Mar. 16—Tito Valles, New York -------KO 1
Apr. 30—Spider Armstrong, Boston-KO by 5
June 7—Jim Rooney, New Haven ------KO 3
June 21—Dino Bleta, New Haven ---KO by 3
Oct. 14—Lucky Johnson, Atlantic City--KO 2
Oct. 29—Lorenzo Safora, New York ----W 4
Nov. 5—Spider Armstrong, Boston ---KO 2
Dec. 28—Bobby English, Salem ------KO by 8

1949

Mar. 24—Billy Banks, Atlantic City----KO 3
Apr. 14—Aaron Tart, Atlantic City------L 8
Sept. 12—Bobby English, Boston--------KO 4
Nov. 7—George Wright, New Haven--KO 2
Nov. 14—Al Smith, Boston ----------W 6
Nov. 28—Frank Valez, New Haven ----KO 2
Dec. 19—Al Smith, Boston----------KO 2

1950

Jan. 9—Jim Rooney, New Haven------KO 4
Mar. 13—Tony Longo, New Haven-------W 8
May 6—Lloyd Hudson, Waterbury ----KO 3
May 15—Timothy Hayes, Boston -------W 10
June 12—Eddie Compo, New Haven -----W 10
July 26—Tommy Ray, West Haven------W 10
Sept. 8—Fabala Chavez, New York-KO by 6

1951

Apr. 2—Rudy Pasco, Providence ---KO by 9
Sept. 24—Benny Smith, Boston---------KO 2
Nov. 26—Joey Cam, Boston----------KO 1
(New England Featherweight Title)
Dec. 17—Jimmy McAllister, Boston---KO 2

1952

Jan. 28—Joey Cam, Boston ----------KO 2
Mar. 17—Sandy Saddler, Boston----KO by 5
May 22—Fabela Chavez, Boston ------KO 10
June 30—Willie Pep, Boston ----------KO 6
Aug. 25—Glen Flanagan, Boston --------W 15
Oct. 14—Ronnie Clayton, Boston ------KO 5
Dec. 8—Lauro Salas, Boston----------W 10

JASPER COLSON

Colorado Light Heavyweight

1951

Apr. —Elisha Moore, Denver----------W 4
July 30—Elisha Moore, Denver ---------W 4
Aug. 21—George Harvey, Denver-------W 4
Nov. —Penn Lester, Denver----------W 6

1952

Jan. 17—George Harvey, Denver------KO 3
Oct. 17—Dave Hamilton, Pueblo-------KO 4

MIKE COLUCCI

Corona, N. Y., Welterweight

1951

Aug. 20—Judd Daly, Brooklyn ---------KO 2
Sept. 4—Avelino Fiel, Brooklyn--------W 4
Oct 6—Avelino Fiel, Brooklyn --------W 4
Dec. 8—George Lagonia, Brooklyn----KO 3
Dec. 29—Johnny Dudley, Brooklyn-----KO 3

1952

Jan. 12—Billy Neumont, Brooklyn-----KO 1
Jan. 26—Lewellyn Richardson, B'klyn--W 3
Jan. 31—Angel Chavez, New York ----KO 3
Feb. 23—Whitman Burgess, Brooklyn---W 6
Mar. 7—Haywood Thompson, New York-L 4
Mar. 15—Avelino Piel, Brooklyn --------D 6
May 3—Eddie Prince, Brooklyn ------KO 1
May 26—Pat Manzi, Brooklyn ------KO by 5
Sept. 22—Gene Gunther, Brooklyn------W 6
Oct. 9—Whitman Burgess, New York--W 6
Oct. 23—Charley Wright, New York---KO 3
Nov. 27—Claude Hammond, N. Y. City---L 8

JOE COMBS

Wayne, Nebr., Lightweight

1951

July 25—Alonzo McDougal, Wayne----KO 4
Aug. 3—Gil Martinez, Gothenberg, Nebr. ----------D 6
Aug. 21—Bill Haley, Wayne----------L 6
Sept. 6—Gil Martinez, Kearney, Nebr.---L 6
Nov. —Gil Martinez, Alliance, Nebr.---D 4
Dec. 13—Gil Martinez, Omaha----------L 4

1952

Jan. 3—Charles Norman, Sioux City____W 4
Jan. —Jentrice O'Neil, Sioux City____D 4
Apr. 3—Larry Norman, Norfolk, Neb.__W 4
May 6—Frankie Rivera, Omaha _____L 4
May 21—Billy Jay, Columbus, Neb.__KO by 6

EDDIE COMPO

New Haven, Conn. Featherweight

Born, January 4, 1927.

1944

Sept. 11—Lindberg Miller, New Haven__KO 5
Sept. 25—Pat Correnti, New Haven ____W 4
Oct. 30—Larry Morgan, New Haven ____W 4
Dec. 5—Bill Commodore, W. Plains_KO 1
Dec. 26—Ray Rogers, Newark _____W 4

1945

Jan. 8—Winnie Taitt, Newark_____KO 1
Jan. 30—Tony Oshiro, Wh. Plains_____W 6
Feb. 26—George Knox, N. Y. C._____W 6
Mar. 9—Georgie Knox, N. Y. C._____W 4
Mar. 12—Mario Torres, N. Y. C._____W 6
Apr. 16—Rocco Progano, N. Y. C._____W 6
May 19—Earl Mintz, N. Y. C._____KO 1
June 12—Rocco Progano, White Plains___W 8
June 22—Mario Colon, N. Y. C._____W 6
Aug. 17—Juan Carrero, N. Y. C._____W 6
Sept. 7—Filberto Osario, N. Y. C._____W 6
Oct. 1—Mario Colon, Holyoke_____W 8
Oct. 8—Tony Oshiro, New Haven_____W 8
Nov. 5—Carlos Cuebas, New Haven_____W 8
Nov. 12—Leo Lebron, N. Y. C._____W 6

1946

Feb. 26—Julio Flores, Meriden_____KO 4
Mar. 22—Filberto Oscario, N. Y. C._____W 6
Apr. 1—Billy Alexander, New Haven___W 8
Apr. 25—Joey Iannotti, New Haven_____W 8
May 20—Ralph LaSalle, New Haven_____W 8
June 18—Tomaso Beato, New Haven_____D 8
July 9—Ralph LaSalle, New Haven____KO 4
July 23—Tomas Beato, New Haven_____L 8
Aug. 2—Joey Iannotti, Waterbury_____W 8
Nov. 4—Leo LeBrun, Providence_____W 10
Nov. 11—Leo LeBrun, Providence_____W 10
Dec. 9—Joey Fontana, Providence_____W 10

1947

Jan. 14—Eddie Smith, Hartford_____W 8
Feb. 3—Mickey Garcia, Providence____KO 3
Mar. 24—Ben Melendez, New Haven____KO 4
Mar. 31—Rocky Progano, Stamford_____W 10
Apr. 7—Dino Bleta, New Haven_____W 8
Apr. 21—Frankie Carson, New Haven___W 8
May 7—Harold Gibson, Stamford_____KO 2
May 12—Babe Kelly, New Haven_____W 10
July 23—Chico Morales, Norwalk_____W 8
Dec. 15—Ted Davis, Holyoke _____W 10

1948

Jan. 13—Bernie Bernard, New York ____D 8
Jan. 26—Tom Collins, New Haven _____W 8
Feb. 9—Dino Bleta, New Haven _____W 8
Mar. 5—Johnny Juliano, New York ___W 6
Mar. 15—Jock Leslie, New Haven _____W 8
Apr. 19—Phil Terranova, New Haven __W 8
May 28—Jose Garcia, New London ____KO 2
June 8—Bobby Polowitzer, Hartford __W 10
June 22—Aponte Torres, Norwalk _____W 8
July 6—Archie Devino, Newark _____W 8
Oct. 11—Alvaro Estrada, New Haven ___W 10
Nov. 9—Eduardo Carrasco, New Haven _D 8

1949

Jan. 10—Julie Kogan, New Haven_____W 10
Feb. 11—Eduardo Carrasco, N. Y. C._____W 8
May 4—Tomas Beato, New Haven_____W 10
May 16—Teddy Davis, New Haven_____KO 8
Aug. 8—Al Pennino, New Haven_____W 10
Aug. 29—Leo LeBrun, Brooklyn_____W 8
Sept. 20—Willie Pep, Waterbury_____KO by 7
(World Featherweight Title Bout)

1950

Jan. 27—Kid Santiago, Palm Beach___KO 3
Feb. 17—Pete Noka, Palm Beach_____W 10
Mar. 3—Jose Garcia, Palm Beach_____KO 3
Mar. 17—Don Bowman, Palm Beach_____W 10
Apr. 17—Harry LaSane, Holyoke _____D 10
June 12—Tom Collins, New Haven_____L 10
Dec. 29—Billy Lima, Palm Beach _____W 10

1951

May 11—Pat Marcune, N. Y. _____W 8
June 12—Dave Shade, Brooklyn _____W 10
July 10—Pat Marcune, Brooklyn _____W 8
Sept. 21—Chico Vejar, N. Y. _____W 10

1952

Jan. 29—Filberto Osario, Newark _____W 8
June 7—Jackie Weber, New Haven_____W 10
July 10—Don Bowman, Bridgeport _____L 8
Aug. 11—Teddy Davis, Brooklyn _____W 10
Nov. 7—Pat Marcune, New York City___L 10

JESUS COMPOS

New York, N. Y. Featherweight

1947

Mar. 28—Jim Hegeman, N. Y. C._____L 4
Apr. 8—Johnny Moran, N. Y. C._____W 6
Apr. 12—Johnny Johnson, Bklyn._____KO 4
Apr. 22—Eddie Smith, Bklyn._____D 6
May 12—Charlie Celeste, Providence ___W 6
May 19—John LaRusso, Providence _____L 8
May 27—Angelo Ambrosano, Queens ____W 6
June 20—Archie Devino, N. Y. C._____W 6
July 21—Frankie Carson, Queens _____D 6
July 28—Ivor Fredricks, Coney Island __D 6
Sept. 2—Mario Morales, N. Y. C._____KO by 1
Sept. 30—Roosevelt McKinney, Queens_KO 2
Oct. 15—Orlando Fernandez, Jamaica___W 6
Nov. 24—Harry La Sane, Highland Park__L 8

1948

Jan. 10—Jimmy Hegeman, Brooklyn_____L 6
Jan. 20—Charlie Titone, New York_____L 6
Feb. 21—Charlie Titone, Brooklyn_____L 6

1949

(Inactive)

1950

Feb. 9—Frankie Sodano, Brooklyn _____L 6
Mar. 13—Percy Bassett, Atlantic City
KO by 3
Apr. 15—Lou Castrilli, Brooklyn _____L 6
Apr. 27—Johnny Carr, Brooklyn ___KO by 1
June 26—Carl Arakaki, Hartford _____W 6
July 17—Pat Marcune, Brooklyn _____L 8
July 25—Jimmy Rooney, Hartford _____L 10
Aug. 3—Charley Titone, Asbury Park___L 8

1951

Jan. 20—Frank Freeze, Brooklyn___KO by 3
Jan. 29—Bobby Bell, Providence ___KO by 6
Mar. 5—Alex Fimbres, Holyoke _____L 6
Mar. 16—Sherman Nelson, Reading _____D 6
Mar. 19—Teddy St. Jean, Holyoke _____L 6
Apr. 9—Dimognes Leon, Holyoke _____L 6
Apr. 20—Willie Hernandez, N. Y. _____L 6
May 4—Al Graziano, N. Y. _____L 6
May 8—Frankie Sodano, Phila-
delphia _____KO by 5
June 4—Willie Pep, Baltimore _____L 10
June —Frederico Plummer, Panama ___L 10
July 2—Elmer Barksdale, Baltimore ____L 10
Aug. 15—Jimmy McAllister, Baltimore __L 6
Nov. 1—Sherman Nelson, Phila._____KO 3
Nov. 15—Pat Marcune, Brooklyn_____L 8
Dec. 10—Jimmy McAllister, Baltimore__W 8
Dec. 27—Jimmy McAllister, Baltimore___W 8

1952

Jan. 3—Jimmy Bing, New York_____W 6
Jan. 10—Frankie Carson, New York____W 6
Jan. 29—Charlie McGarrity, New York__L 6
Feb. 4—Charlie DeBow, New York____W 6
Feb. 14—Alvara Estrada, New York___KO 3
Feb. 28—Charley DeBow, New York ____L 6
Mar. 24—Ermano Bonetti, New York____D 8
May 16—Charley Titone, New York_____L 6
Oct. 10—Henry Brown, New York_____L 8

RUSS COMSTOCK

Bremerton, Wash., Middleweight

1952

Oct. 20—Leonard Clark, Bremerton___KO 2
Dec. 9—Freddie Miller, Bremerton_____L 6

JACKIE CONDON

Los Angeles, Cal. Middleweight

1949

Jan. 31—Tito Garcia, Ocean Park ____KO 3
Feb. 28—Danny Mendez, Ocean Park___KO 3
May 9—Jack Grijalva, Ocean Park_____W 4
May 23—Jack Grijalva, Ocean Park_____L 4
July 18—Mack Woods, Ocean Park_KO by 4
July 29—Boots Nelson, Hollywood_____W 4
Aug. 22—George Holmes, Ocean Park_____L 4

Sept. 8—Billy Gillespie, Los Angeles---W 4
Sept. 13—Billy Gillespie, Los Angeles--KO 4
Sept. 19—Rodney Jones, Ocean Park KO by 3
Sept. 29—Tony Grich, Los Angeles-------L 4
Oct. 18—Art Brown, Los Angeles--------W 4
Nov. 1—Art Brown, Ocean Park --------L 4
Nov. 14—Lonnie Malone, Ocean Park-KO 2
Dec. 20—Morrie McFarland, Los Ang.-KO 1
Dec. 27—Rocky Slater, Los Angeles-----L 4

1950

Jan. 12—Art Brown, Wilmington---------L 4
Jan. 16—Morrie McFarland, Ocean Park-D 1
Feb. 10—Art Brown, Hollywood ---------L 4
Feb. 20—Lonnie Malone, Ocean Park KO by 4
Mar. 7—Happy Woods, Los Angeles---KO 3
Mar. 10—Lonnie Malone, Hollywood-KO by 3
June 26—Ray Louis, Ocean Park---------W 4
July 10—Rocky Slater, Ocean Park------L 4
July 28—Rocky Slater, Hollywood ------D 1
Aug. 11—Rocky Slater, Hollywood ----KO 3
Aug. 21—Art Brown, Ocean Park--------L 4
Sept. 1—Dave Kelly, Hollywood --------L 4
Nov. 17—Tony Renteria, Hollywood-----W 4
Nov. 28—Tony Rentaria, Los Angeles----D 4
Dec. 1—Tony Renteria, Hollywood------L 4
Dec. 12—Earl Keel, Los Angeles---------L 4
Dec. 29—Earl Keel, Hollywood------KO by 4

1951

Apr. 3—Adrian Linares, Los Angeles ----------KO by 3
Sept. 24—Bobby Couth, Hollywood------L 4
Nov. 30—Ray Louis, Los Angeles--------W 4

1952

Jan. 11—Adrian Linares, Hollywood-KO by 5
Apr. 8—George Holmes, Los Angeles---D 4
May 10—Pete Janke, Hollywood---------D 4
June 7—Ray Louis, Hollywood ----------L 4
July 8—Frankie Russell, Los Angeles---L 4

DEXTER CONNORS

Truro, Nova Scotia, Featherweight

1951

July 19—Harold Schultz, Halifax --------L 6
Sept. 24—Bobby Dufour, Montreal ------W 4
Oct. 15—Tommy Corrick, Toronto -------L 6
Nov. 5—Bobby Dufour, Montreal--------W 4
Nov. 19—Tommy Corrich, Toronto-------L 6

1952

Jan. 28—Charlie Savard, Quebec -------W 6
Jan. —Tommy Corrick, Toronto ------L 6
June 2—Emile Lamarche, Montreal-----W 6
June 17—Armando Lopez, Quebec-------L 8

EL CONSCRIPTO

(Tommy Lopez)

Mexican Welterweight

For previous record see page 127 of 1948 Ring Record Book)

1949

Feb. 12—Cargador Aguilar, Mexico City W 10
May 14—Nick Moran, Mexico City--------L 10
June 11—Nick Moran, Mexico City--------L 10
Aug. 6—Paulino Montes, Mexico City---L 10
Sept. 24—Simon Lucas, Mexico City KO by 2

1950

Jan. 21—Luis Arguelles, Mexico City--KO 9
June 17—Rafael Gutierrez, Mexico City-KO 9
Sept. 2—Jesse Flores, Mexico City-------L 10
Dec. 2—Bobby Burgess, Mexico City----W 10

1951

Jan. 23—Freddie Herman, Los Angeles--W 10
Mar. 6—Art Aragon, Los Angeles --KO by 3
Apr. 11—Emil Barao, Oakland ----------D 10
Apr. 24—Nick Moran, Los Angeles ------L 10
May 18—Tommy Campbell, Hollywood ----------KO by 4

1952

Mar. 29—Nick Moran, Mexico City------W 12
June —Julio Cesar Jiminez, Mexico City ----------D 10
Aug. 23—Matias Fenoy, Mexico City----KO 10
Oct. 4—Manuel Rivera, Mexico City----W 10
Nov. 20—Gerald LaBroi, Mexicali--------L 10
Dec. 13—Juan Padilla, Mexico City------D 10

JOSE CONTRERAS

Fall River, Mass., Middleweight

1947

Sept. 19—Eddie York, Boston----------W 4
Oct. 9—Billy Paul, Fall River----------L 6
Nov. 3—Jim Petti, Boston ----------W 4

1948

Feb. 19—Charlie Dotson, Fall River ------L 6
Apr. 15—Leo O'Gara, Worcester ---------L 8
Apr. 29—Dick Callahan, Worcester-------L 8
June 8—Jackie Morris, New Bedford---L 6
June 14—Jackie Wilson, Providence KO by 5
June 28—Jackie Morris, New Bedford----D 6
July 8—Jackie Wilson, Fall River--------L 6
July 14—Terry Reardon, New Bedford---L 6
Aug. 12—Jackie Morris, Worcester-------W 6
Sept. 2—Jackie Morris, Fall River-------D 6
Sept. 9—Jackie Morris, Fall River-------W 8
Sept. 20—Harold Alle, Boston ----------W 6
Sept. 30—Leroy Andrews, Fall River ----W 8
Oct. 21—Bobby Zollo, Fall River -------W 10
Nov. 18—Al Priest, Fall River ----------W 10
Dec. 23—Jackie Lovatt, Fall River ------L 10

1949

Jan. 17—Bill Daley, Boston----------KO by 6
Feb. 17—Bill Daley, Fall River----------L 10
Apr. 5—Coley Welch, New Bedford----W 10
Apr. 26—Larry Villeneuve, New Bedford ----------KO by 2
June 7—Art Towne, New Bedford--KO by 6
Aug. 9—Tim Regan, New Bedford-------L 6
Sept. 29—Larry Villeneuve, Fall River ---L 8
Oct. 5—Paul Pender, Worcester---KO by 2
Oct. 13—Johnny Wells, Fall River-------L 6
Nov. 1—Bobby Hayes, N. Bedford-KO by 5
Dec. 5—Norman Hayes, Worcester-KO by 1
Dec. 8—Leroy Andrews, Fall River----D 6
Dec. 29—Tiger Flowers, Fall River----KO 4

1950

Jan. 24—George Meyers, New Bedford-KO 2
Feb. 1—Bob Stecher, Portland-----KO by 1
Feb. 13—Al Bell, Providence ----------L 6
Mar. 7—Billy Gordon, New Bedford----L 6
Mar. 30—Billy Gordon, Fall River--------L 6
Apr. 13—O'Neill Shannon, Fall River----W 6
Apr. 20—Johnny Peverada, Portland --KO 2
May 10—Bob Stecher, Portland-----KO by 10
July 10—Johnny Moran, Boston ---------L 6
Sept. 26—Jimmy Taylor, New Bedford----L 6

1951

(Inactive)

1952

Mar. 27—Johnny Freeman, Fall River--KO 6
Apr. 17—Dick DiOrsy, Fall River------KO 1
May 1—Billy Andy, Falls River--------W 8
May 8—Billy Andy, Fall River ---------W 10
Oct. 16—Billy Andy, Fall River --------W 10
Dec. 2—Charlie Goulart, Portland-KO by 2

EARL COOK

Vancouver, B. C. Light Heavyweight

1949

June 7—Noel Kelly, Vancouver--------KO 2
June 18—Ken Egbert, Vancouver--------KO 1
Aug. 4—Al Cliff, Vancouver----------W 4
Aug. 18—Bobby Lee Davis, Vancouver---W 4
Oct. 18—Johnny Scott, Seattle --------W 4
Oct. 20—Rusty Allen Vancouver ------KO 3

1950

Feb. 2—Billy McDonald, Vancouver----W 4
Feb. 27—Frankie Crane, Seattle ---------L 4
Aug. 1—Frankie Crane, Vancouver -----L 4
Oct. 6—Jackie Adams, Vancouver-------D 4

1951

Jan. 18—Bobby Lee Davis, Vancouver--W 4
Feb. 8—Dave Ball, Vancouver ----------D 4
Feb. 22—Bull Matay, Vancouver ---------D 4
Apr. 25—Wayne Parker, Tacoma -------W 4

1952

Feb. 7—Bill Wallace, Vancouver --------L 4
Aug. —Ted (Kid) Norman, Vancouver ----------KO 2
Sept. 1—Ted (Kid) Norman, Quesnelle-KO 2
Sept. 11—Jim Murphy, Vancouver---KO by 4

JOHNNY COOK

Philadelphia, Pa., Welterweight

1951

Oct. 20—Lou Perfetti, Philadelphia-----W
Nov. 3—San Stewart, Philadelphia----KO 4
Nov. 17—Lou Perfetti, Philadelphia----KO 5
Dec. 15—Don Braun, Philadelphia--KO by 2

1952

Feb. 9—Roosevelt Coward, Philadelphia ----------KO by 3
Apr. 5—Chick Alexander, Philadelphia ----------KO by 3
Nov. 15—Hal Chapman, Philadelphia---KO 2

JIMMY COOPER

Washington, D. C., Featherweight

1947

Oct. 13—Jimmy Jennette, Washington -W 5
Nov. 21—Ted Williams, Baltimore ----KO 2
Dec. 1—Puggy King, Washington ----KO 4
Dec. 15—Lucky Johnson, Washington--KO 5

1948

Jan. 5—Orlando Fernandez, Wash., D.C. W 8
Feb. 23—Billy Lima, Wash., D. C.-----KO 3
Mar. 15—Jose Cardenes, Wash., D. C.-----L 8
June 1—Joe Kay, Wash., D. C.----------L 8
Sept. 13—Johnny Longo, Wash., D. C. KO 1
Oct. 11—Leo LeBrun, Wash., D. C.-------L 8
Nov. 22—Filberto Osario, Wash., D. C. ---L 10
Dec. 20—Tony Longo, Washington -----KO 5

1949

Jan. 25—Leo LeBrun, Washington ------L 10
Feb. 21—Art Llanos, Washington -------W 10
Mar. 7—Tony Longo, Baltimore---------W 8
Mar. 14—Jose Cardenas, Washington-----W 10
May 3—Danny Petro, Washington-----KO 4
May 16—Marvin Dick, Baltimore------KO 7
June 27—Leo LeBrun, Baltimore---------W 10
Aug. 29—Manuel Ortiz, Washington------W 10
Oct. 3—Charley Titone, Washington----W 10
Oct. 24—Charley Titone, Wash.------KO by 6
Nov. 7—Charley Titone, Washington----D 10
Dec. 12—Filberto Osario, Washington----W 10

1950

Jan. 16—Lino Garcia, Washington ------W 10
Feb. 20—George Sanchez, Washington-KO 9
Mar. 17—Gaetano Annaloro, New York---L 8
Apr. 10—Black Pico, Providence --------W 10
May 22—Charley Titone, Washington----D 10
Sept. 5—Charley Titone, Washington---W 12
Oct. 30—Don Bowman, Washington----KO 4
Nov. 6—Rudy Pasco, Washington-------W 10
Dec. 4—Little Dynamite, Washington---L 10

1951

Jan. 15—Little Dynamite, Washington--KO 6
Feb. 5—Richie Howard, Washington ----L 10
Mar. 19—Pat Thomas, Washington ----KO 3
Apr. 9—Leo LeBrun, Washington ------D 10
May 9—Little Dynamite, Washington ----------KO by 2
May 21—Elmer Barksdale, Baltimore ---D 10
July 16—Gene Smith, Washington --KO by 6
Sept. 17—George Araujo, Providence KO by 3
Dec. 10—Gaetano Annaloro, Washington W 10

1952

Jan. 14—Elmer Barksdale, Washington D. C. ----------KO 8
Mar. 21—Gianni Uboldi, New York------W 6
Aug. —Walter Brown, Baltimore--KO by 9
Oct. 27—Nicola Funari, Washington D. C. ----------L 10
Dec. 1—Puppy Garcia, Havana-----KO by 5

LEROY (STEAMBOAT) COOPER

Chicago, Ill., Middleweight

1952

Jan. 14—Ted Olla, Chicago ----------L 4
Feb. 18—Lou King, Chicago ----------L 5
Mar. 17—Junior Perry, Chicago ---------L 5
Apr. 7—Jesse Gray, Chicago ----------W 8
May 12—Willie Boyd, Chicago ----------W 6
June 2—Lou King, Chicago ----------L 5
July 28—Lloyd Triplett, Chicago-------KO 4

AUBURN COPELAND

Flint, Mich., Featherweight

1949

May 10—Bob Gordy, Detroit----------W 4
May 16—Floyd Pruitt, Flint----------KO 1
Aug. 23—Clinton Isom, Detroit ---------W 4
Oct. 4—Jimmy Glissen, Toledo ---------W 4
Nov. 10—Roy Higa, Minneapolis ------W 4
Nov. 21—Freddy Bryant, Chicago------KO 3
Dec. 8—Roy Higa, Minneapolis --------W 4

1950

Jan. 5—George Reed, Saginaw --------W 6
Feb. 23—Danny Davis, Minneapolis -----W 4
Mar. 16—Danny Davis, Minneapolis -----W 6
May 3—Jimmy Howard, Toledo --------W 4
June 29—Mel Hammond, Minneapolis ---W 6
Nov. 30—Eddie Gonzales, Flint---------KO 5
Dec. 12—Charley Cox, Detroit----------KO 4

1951

Jan. 4—Baby Tampico, Flint ----------W 6
Feb. 19—Eddie Marsh, Flint ----------W 4
Apr. 26—Joe Barone, Flint ----------W 6
July 2—Herky Kaminsky, Flint -------W 8
June 4—Joey Longo, Flint ----------W 6
July —Tommy Baker, Flint ----------W 8
Oct. 8—Harry LaSane, Flint ----------W 10
Dec. 6—Raul Prado, Flint ----------W 8

1952

Apr. 24—Tommy Salem, Minneapolis----L 8
Apr. 29—Raul Prado, Milwaukee --------W 8
May 10—KO Morgan, Jr., Detroit -------W 8
Dec. 8—Willie Reece, Detroit----------KO 3

CHARLIE (COPE) COPP

San Francisco, Cal., Lightweight

1952

July 12—Roy Withers, San Francisco--KO 1
Sept. 16—Roy Withers, San Jose--------KO 1
Oct. 14—Tommy Edwards, San Jose----W 6
Oct. 25—Carroll Genshaw, Eureka------W 6
Dec. 18—Rudy Abad, San Francisco----KO 1

BILLY CORBETT

Born Feb. 1, 1926, Tacoma, Wash. Middleweight.

1946

June 3—Joe Letterman, Asheville------KO 1
June 10—Jerry Honeycutt, Asheville-----W 6
June 17—Buddy Best, Asheville --------W 6
June 24—Geo. Rhienwort, Asheville----KO 2
July 1—Earl Hamilton, Asheville------W 6
July 16—Gene Green, Seattle----------W 4
July 30—Johnny Fuller, Seattle--------KO 3
Aug. 6—Geo. Gardner, Seattle----------W 4
Aug. 20—Davy Arnet, Seattle----------W 4
Oct. 1—Geo. Cote, Vancouver ---------W 6
Nov. 15—Geo. Cote, Everett ----------KO 5

1947

Jan. 22—Al Cook, Asheville ----------W 6
Feb. 3—Al Cook, Asheville ----------W 8
Apr. 13—Alex Orella, New Orleans------W 4
Apr. 27—Willis Lleanes, New Orleans---KO 4
May 26—Johnny Lavatina, New Orleans-W 4
June 9—Mickey McPherson, Tacoma--KO 1
June 12—Johnny Russell, Everett -------KO 4
June 24—Henry Lee, Seattle ----------W 6
July 15—Eddie Cotton, Seattle------KO by 4
(Fight stopped, due to cut eye.)
Aug. 15—Henry Lee, Spokane ----------D 6
Oct. 30—Irish Bob Kelly, Tacoma------WF 3
Dec. 4—George Cote, Tacoma --------KO 1

1948

Jan. 16—George Maddox, Tacoma ------W 8
Feb. 13—Lou Rogata, Tacoma --------KO 1
May 25—Mike Augustain, Los Ang. KO by 3
June 9—Art Brown, Los Angeles--------L 4
June 14—Qualte Lopez, Ocean Park-----KO 1
June 21—Tommy Lee, Ocean Park-------W 4
July 12—Cliff Barnett, Ocean Park-------L 4
July 26—Jess Richards, Ocean Pk. KO by 4
Nov. 18—Roy Wouters, Vancouver---KO by 8
Dec 2—Matt Jackson, Vancouver ------W 6

1949

Jan. 20—Roy Wouters, Vancouver-------W 10
Feb. 10—Roddy McDonald, Edmonton---W 10
Feb. 17—Roy Wouters, Vancouver ------W 10
Mar. 23—George Wilson, Jersey City----W 8
Mar. 31—Al Renshaw, N. Y. C.-------KO 6
Apr. 4—Hurley Sanders, Newark-------W 6
Apr. 18—Tony Rose, Newark----------KO 3
July 18—Fred Veratti, Springfield-----KO 5
Aug. 17—Reecy Davis, Syracuse----KO by 3
Oct. 5—Ernie Vigh, N. Y. C. ------KO by 2
Oct. 24—Red Arrow, Newark ----------D 6

Oct. 31—Joe Curcio, Newark ----------W 8
Nov. 14—Al Evans, Newark ----------KO 3
Nov. 26—Red Arrow, Brooklyn --------KO 4
Dec. 10—Tony DeMicco, Brooklyn ------W 8

1950

Jan. 28—Tony Bertucci, Brooklyn ------W 8
Mar. 5—Larry Shaw, Brooklyn ---------W 8
May 10—Jose Basora, Scranton -----KO by 7
June 7—Eugene Hairston, Newark--KO by 5
June 15—Joe DeJohn, Binghamton--KO by 5
Nov. 4—Joe Trofe, Brooklyn----------KO 5
Dec. 4—Norman Hayes, Boston---------L 10
Dec. 18—Freddy Greenfield, Boston----KO 9

1951

Feb. 22—Bobby Ward, Vancouver ------W 10
Mar. 5—Doug Harper, Vancouver ------W 10

1952

Apr. 8—Matt Jackson, Seattle ------KO by 3
June 16—Paul Kennedy, Vancouver----KO 5
Oct. 14—Matt Jackson, Tacoma-----KO by 4

ROCKY CORKINS

Los Angeles, Calif., Middleweight

1948

Mar. 7—George Kolarik, Los Ang. KO by 3
Mar. 29—Jerry Slavin, Ocean Park-KO by 3
Apr. 12—Henry Yeargain, Ocean Park---D 4
May 10—Lawrence Brown, San Diego---L 4
June 26—Eddie Sparks, San Diego--------W 4
July 6—Cliff Barnett, Hollywood-------L 4
July 30—Lawrence Brown, Hollywood--L 4
Aug. 24—Cliff Barnett, Los Angeles------W 4
Sept. 21—Baby Ike, Los Angeles----------D 1
(Cut eyes; referee stopped)
Oct. 15—Vernon Jordan, Hollywood ----L 4

1949-1951

(Inactive)

1952

May 20—Satchel Porter, Los Angeles----W 4
June 17—Tommy Kequom, Los Angeles--L 4
June 24—Johnny Hairston, Los Angeles-KO 3
July 1—Jiggs Reed, Los Angeles -------W 4
July 15—Satchell Porter, Los Angeles---W 4
July 29—Vincente Cantu, Los Angeles----D 4
Aug. 5—Vincente Cantu, Los Angeles----L 4
Aug. 8—Tony Kequom, San Diego------W 6
Aug. 15—Vincente Cantu, San Diego------D 6
Aug. 26—Vincent Cantu, Los Angeles--KO 2
Aug. 29—Armando Cotero, San Diego----L 6
Sept. 5—Armando Cotero, San Diego----L 6
Sept. 9—Tony Kequom, Los Angeles----D 4
Sept. 23—Russ Gillam, Los Angeles--------L 4
Oct. 7—Don Smith, Los Angeles--------W 4
Oct. 14—Russ Gillam, Los Angeles------D 4
Nov. 4—Art Aguilar, Los Angeles-------L 4
Nov. 11—Tony Kequom, Los Angeles---W 4
Nov. 18—Boise Phillips, Los Angeles----W 4
Nov. 25—Tony Kequom, Los Angeles----L 4
Dec. 18—Billy Hartman, Los Angeles----L 4
Dec. —Eddie Williams, Sacramento---W 3
Dec. 23—Boise Phillips, Los Angeles----W 4

RUSSELL CORMIER

Nova Scotia Welterweight

1951

Apr. 25—Lem Harvey, Elizabeth---------L 4
Apr. 28—Phil Modica, Brooklyn-----KO by 2
Nov. 5—Billy Trent, Boston----------KO 3
Dec. 3—Frankie Dell, Boston----------W 4

1952

Jan. 23—Buster Howell, Portland --KO by 3
Mar. 24—Joe Terlizzi, Boston ----------W 4
May —Terry Ryan, Sydney, N. S.--KO by 3

SAMUEL CORONEL

Mexico City, Mexico, Welterweight

1951

Oct. 10—Kangoru Zavala, Mexico City---L 10

1952

Jan. 23—Vincente Iglesias, Mexico City ----------KO by 9
June —Pedro Alvarez, Mexico City--WF 6

TOMMY CORRICK

Toronto, Ont. Featherweight

Born, March 3, 1930.

1950

Apr. 10—Shawn McGuinness, Toronto---W 4
Apr. 24—Johnny Howard, Toronto ----KO 4
May 8—Jim Steeves, Toronto ----------W 6
May 22—Jimmy Steeves, Toronto -------W 4
Sept. 13—Jimmy Demura, Toronto ------W 4
Sept. 26—Charles McGarrity, Toronto----L 4
Nov. 7—Ross Flagg, Toronto----------W 6
Nov. 28—Eddie Gonzales, Toronto------KO 4
Dec. 11—Michael O'Brien, Toronto------D 6

1951

Jan. 3—Manuel Baptista, Toronto-----W 6
Jan. 12—Bucky Gardner, Toronto------W 5
Feb. 27—Max Males, Toronto ----------W 6
Mar. 26—Johnny Tovern, Toronto ------W 6
Apr. 9—Dominic LaRosa, Toronto ------W 6
Apr. 23—George Sinclair, Toronto ------L 6
June 4—Max Males, Montreal ----------W 6
June 18—Claude Meunier, Toronto ------W 6
Sept. 10—Jimmy Steeves, Toronto------KO 5
Sept. 25—Clement Bolduc, Toronto------W 8
Oct. 15—Dexter Connors, Toronto ------W 6
Nov. 19—Dexter Connors, Toronto------W 6
Dec. 11—Leo Nash, Toronto----------W 6

1952

Jan. 22—George Sinclair, Toronto -------L 8
Feb. 5—Tony Maiorani, Toronto --------L 6
Jan. —Dexter Connors, Toronto ------W 6
Mar. 17—Raul Prado, Toronto ----------W 6
Dec. 1—Earl Bibbs, Toronto----------W 6
Dec. 15—Calvin Leigh, Toronto----------W 6

CHICO CORSEY

Chester, Pa., Welterweight

1951

Feb. 3—Tony Fargineri, Philadelphia--L 4
Mar. 15—Tony Fargineri, Philadelphia--L 4
Apr. 9—Herman Murphy, Pottsville KO by 2
June 11—Manny Bowser, Chester--------L 4
July 20—Ted Queen, Chester----------L 4
July 30—Jimmy Carlini, Philadelphia---L 4
Oct. 25—Paul Gornick, Reading---------D 4
Oct. 27—Don Braun, Philadelphia--KO by 3

1952

Jan. 24—Joey Pastore, Philadelphia ----L 4
Jan. 26—Roosevelt Coward, Philadelphia ----------KO by 2
Mar. 15—Ernie D'Aulerio, Philadelphia--D 4
Apr. 5—Sam Serrat, Philadelphia ----KO 3
June 16—Jimmy Halderman, Allentown-KO 1
Nov. 8—Chick Alexander, Philadelphia-L 6

MARTIN COSCINO

New Orleans, La. Lightweight

1951

May 8—Lope Loera, New Orleans-------W 4
June 16—Jitterbug Smith, New Orleans--W 4
July 11—Lawton Disoso, New Orleans---W 6
July 18—Rudy DeHoyas, New Orleans---W 6
Aug. 7—Lawton Disoso, New Orleans---W 6
Aug. 16—Charley Espinosa, New Orleans W 6

1952

Oct. 6—Leo Bayard, New Orleans----KO 2

CARMELO COSTA

Brooklyn, N. Y., Lightweight

1952

July 1—Corky Rogers, Brooklyn-------W 4
July 21—Ed Smith, Brooklyn ----------W 6
Aug. 4—Henry Beltrante, Brooklyn----W 6
Sept. 29—Mike Tocci, Brooklyn --------KO 5
Oct. 9—Earl Hilton, New York --------W 6
Oct. 20—Bobby DuFour, Brooklyn------KO 4
Nov. 13—Tommy Reed, New York City--W 6
Nov. 22—Johnny Carr, Brooklyn--------W 6
Dec. 8—Charlie McGarrity, Brooklyn--W 6
Dec 22—Freddy Smith, Brooklyn-------W 6

ROBERTO COSTA

Argentine Welterweight

1952

Apr. 27—Pizzaro, Buenos Aires--------KO 4
May 24—Tomas Bisceglia, Buenos Aires ----------KO 6

ARMANDO COTERO

Juarez, Mexico, Middleweight

1951

Oct. 17—Jessie Turner, St. Louis---KO by 5

1952

May 14—Hubert Gray, Albuquerque-----L 6
June 8—Peter Janke, Phoenix----------L 6
June 14—Pete Janke, Hollywood----KO by 6
June 19—Hubert Gray, Albuquerque----W 6
July 19—Tony Esquivel, Hollywood -----L 6
Aug. 16—Jimmy Hays, Hollywood--------L 6
Aug. 23—Manuel Castillo, Hollywood---KO 4
Aug. 26—Russ Gillam, Los Angeles------W 4
Aug. 29—Rocky Corkins, San Diego-----W 6
Sept. 2—John Hairston, Los Angeles----KO 2
Sept. 5—Rocky Corkins, San Diego-----W 6
Sept. 20—Gene Fullmer, Hollywood -----L 6
Sept. 27—Jimmy Palazzola, Los Angeles--L 6
Oct. 18—Agustin Diaz, Hollywood------KO 1
Nov. 1—Govan Small, Hollywood--------L 6
Nov. 8—Russ Gillam, Hollywood-------W 4
Nov. 15—Govan Small, Hollywood-------D 6
Nov. 19—Jesse Robles, Juarez----------L 8

JOSE LUIS COTERO

El Paso, Tex., Bantamweight

Born, Nov. 3, 1933.

1952

July 29—Lorenzo Arana, Los Angeles--W 4
Aug. 2—Billy Evans, Hollywood --------L 4
Aug. 5—Billy Bevil, Los Angeles--------W 4
Aug. 30—Cande Miranda, Hollywood----KO 3
Sept. 9—Billy Evans, Los Angeles-------D 4
Sept. 30—Billy Peacock, Los Angeles-----L 4
Nov. 15—Billy Evans, Hollywood--------W 4
Nov. 19—Ramon Sosa, Juarez----------W 6
Dec. 2—Fernando Bastidas, Los Angeles ----------D 4

EDDIE COTTON

Seattle, Wash. Light Heavyweight

1947

May 3—Bobby Roberts, Seattle--------KO 1
July 18—Billy Corbett, Seattle---------KO 3
Sept. 12—Alex Boode, Seattle----------L 6

1948

Jan. 6—Eddie Halliger, Seattle----------D 6
Feb. 21—Paul Kennedy, Seattle----------W 6
Apr. 6—Joe Albina, Seattle----------W 8
May 4—George Cote, Seattle----------KO 1
June 11—Frankie Gimbel, Butte--------KO 3
June 29—Roy Wouters, Seattle----------KO 5
Aug. 24—Van Holland, Seattle----------KO 3
Oct. 27—Mel Brown, Vancouver---------L 8
Nov. 18—Roy Wouters, Vancouver--KO by 8

1949

Jan. 7—Phil Sampson, Seattle---------KO 6
June 3—Roy Kennedy, Seattle---------KO 3
Oct. 4—Bob Murphy, Seattle------KO by 6
Dec. 6—John L. Sullivan, Seattle------KO 1

1950

Mar. 28—Pedro Jiminez, Seattle -------KO 1
Apr. 18—Don Lee, Seattle ----------W 10
Sept. 8—Clinton Bacon, Denver ---------L 10

1951

Apr. 14—Rusty Payne, Eureka ----------L 10
Nov. 15—Joe Kahut, Seattle----------W 10
Dec. 2—Joe Kahut, Vancouver, B. C.--W 10
Dec. 10—Ron Whittle, Vancouver------KO 9

1952

Feb. 7—Bobby Wise, Vancouver ------KO 4
Mar. 18—Abel Fernandez, Seattle ------KO 4
Oct. 30—Frankie Crane, Vancouver----KO 9
Nov. 12—Jimmy Ingram, Tacoma------KO 2

BETO COUARY

Mexican Bantamweight

1950

June 21—Lupe Diaz, Mexico City--------W 10
July 8—Fili Nava, Mexico City---------W 10
July 26—Lino Botello, Mexico City------L 10
July 29—Panchito Uribe, Mexico City---L 10
Sept. 6—Babe Ruiz, Mexico City---------L 10
Sept. 23—Manuel Hernandez, Mex. City-W 10
Oct. 11—Jorge Manjarrez, Mexico City--L 10
Nov. 25—Gabriel Diaz, Mexico City--KO by 2
Dec. 9—Tony Vasquez, Mexico City-----W 10

1951

Jan. 13—Tony Vasquez, Tampico--------D 10
Apr. 14—Monito Flores, Mexico City ---W 10
Apr. 22—Lino Bothello, Mexico City ----D 10
May 30—Lino Bothello, Mexico City ----L 10
June 20—Angel Iglesias, Mexico City ----L 10
July 14—Trini Ruiz, Mexico City--------W 10
Aug. 4—Angel Iglesias, Mexico City---W 10
Sept. 5—Lino Borello, Mexico City-----W 10
Nov. 3—Babe Rivera, Mexico City------W 10
Dec. 22—Tony Valquez, Mexico City-----L 10

1952

Mar. 22—Babe Rivera, Mexico City------L 10
May 3—Emilio de la Rosa, Mexico City-W 10
May 17—Genaro Serafin, Mexico City----L 10
June —Genaro Serafin, Mexico City---W 10
July 30—Chebo de la Torre, Mexico City-W 10
Aug. 23—Ciro Morasen, Havana ----------L 10
Oct. 10—Aurelio Romero, Mexico City--W 10

BOB COURCHESNE

Chicopee, Mass., Featherweight

1952

Sept. 29—Rafael LaBoy, Holyoke --------W 4
Oct. 13—Miguel Angelo, Holyoke ------KO 4
Oct. 20—Dick Byers, Holyoke ----------KO 2
Dec. 8—Art Davis, Boston----------W 4

JAMES COUSINS

Indianapolis, Ind., Welterweight

1951

Feb. 7—Nelson Levering, Wichita -----W 6
May 5—Eddie Smith, Indianapolis ------L 6
Apr. 13—Bill Harrington, Indianapolis --W 6
Apr. 20—James Thompson, Indianapolis W 4
Sept. 11—Emerson Butcher, Davenport, Iowa ----------W 6
Oct. 8—Bob Hansen, Milwaukee---KO by 5

1952

Feb. 28—Carmen Basilio, Akron, --------L 8
Mar. 19—Jackie Keough, Cleveland ------L 10
Sept. 22—Allan Moody, Chicago --------KO 4
Oct. 20—Allan Moody, Chicago-----KO by 2

AL (PINKIE) COWAN

Spokane, Washington, Welterweight

Born, Jan. 29, 1931, Detroit, Mich.

1948

Jan. 27—Dick Evans, Spokane ----------D 4
Mar. 2—Don Roberts, Spokane --------KO 3
Mar. 12—Dick Burke, Spokane --------KO 1
Apr. 2—Chick Moriarity, Spokane ----KO 3
Apr. 30—Hector Fillion, Spokane ------KO 1
May 10—Jack Snell, Richland, Wash.--KO 4
May 14—Skinny Roberts, Seattle----KO by 3
June 4—Jim McNamara, Butte, Mont.--KO 3
June 8—Jack Snell, Spokane ----------KO 6
June 11—Ralph Clark, Vancouver ------KO 2
June 14—Don Roberts, Richland, Wash.--W 6
June 29—Dean Abney, Spokane -------KO 5
July 13—Wilf Desjardins, Spokane------W 6
July 27—Dick Wold, Spokane ----------D 6
Aug. 7—Manuel Rodriguez, Twin Falls, Idaho ----------KO 2
Aug. 10—Curley Qualls, Spokane ------KO 2
Sept. 8—Paul Kennedy, Spokane -------W 6
Sept. 24—Don Cain, Spokane ----------L 6
Oct. 27—Chuck Putney, Spokane------KO 2
Nov. 3—Chuck Putney, Spokane-------KO 1
Nov. 19—Chuck Putney, Spokane--------D 6
Nov. 24—Skinny Roberts, Spokane------D 4

1949

Jan. 12—Lefty Foreich, Spokane-------KO 2
Feb. 16—Blackie Vanderveer, Spokane--L 6
Mar. 4—Cagey Norris, Los Angeles-----W 6
Apr. 1—Harvey Bailey, Edmonton-----KO 3
Apr. 19—Hal Kilgor, Calgary----------L 6
Apr. 20—Jimmy Rock, Spokane--------KO 2
Apr. 29—Paul Kennedy, Vancouver------L 6
May 19—Ray Jones, Vancouver----------L 6
June 17—Mickey Gimbel, Roseburg--KO by 7
June 30—Al Marotti, Calgary--------KO by 5
Aug. 18—Hal Halloway, Vancouver------W 6
Oct. 4—Sonny Grazette, Seattle------KO 2
Oct. 12—Terry Forrest, Spokane---------W 4
—Benny Geary, Edmonton---KO by 5
Oct. 18—Don Doyle, Seattle----------KO 1
Nov. 3—Blackie Vandeveer, Spokane---W 8
Nov. 22—Lou Nunes, Seattle------W Disq. 6
Nov. 24—Hal Robbins, Vancouver-------D 3
Dec. 16—Babe Picazo, Seattle------KO by 5

1950

Jan. 10—John Scott, Seattle ----------W 4
Feb. 2—Marvin Smith, Tacoma ---------L 6
May 31—Emil Evans, Chicago ------KO by 3
Nov. 14—Floyd Fleder, Flint---------KO by 6
Nov. 30—Ron Cannon, Lansing----------W 6
Dec. 12—Jesse Underwood, Detroit------L 6

1951

Jan. 4—Jay Watkins, Detroit------KO by 1
Feb. 26—Kid Centella, New Orleans KO by 4
Mar. 6—Bill Cummings, South Bend--KO 1
Mar. 20—Carl Stafford, Hammond, Ind. ----------KO by 7
Apr. 20—Rusty Cleek, Indianapolis ------L 6
May 17—Jimmy Parks, Hammond -----KO 7
June 18—Emerson Butcher, Chicago -----L 5
June 29—Carl Stafford, Hammond --KO by 7
June —Emerson Butcher, Chicago -----L 4
Aug. 14—Blackie Vanderveer, Spokane-KO 2
Sept. 26—Bobby Doll, Spokane---------KO 4
Oct. 10—Bobby Doll, Spokane ---------KO 3
Oct. 18—Terry Forrest, Spokane------KO 4
Nov. 14—Joe Velez, Spokane----------L 10

1952

Jan. —Moe Smith, Walla Walla------KO 3
Jan. 14—Kid Blair, Salt Lake City----KO 4
Aug. 12—Joey Velez, Spokane ------KO by 5
Sept. 23—Hal Halloway, Spokane---------L 6
Nov. 27—Tuppy Tyler, Vancouver-------W 6

FRANK COWAN

Sherrill, Pa., Heavyweight

1952

Oct. 20—Don Compo, Syracuse--------KO 1
Nov. 24—Leon Brown, Syracuse-------KO 4

ROOSEVELT COWARD

Philadelphia, Pa., Lightweight

1952

Jan. 26—Chico Corsey, Philadelphia----KO 2
Feb. 9—Johnny Cook, Philadelphia----KO 3
Mar. 29—Orville Preston, Philadelphia---L 6
Apr. 19—Roland Abrams, Philadelphia--D 4
July 17—Jay Anderson, Coatesville------L 4
Aug. 4—Ben Brown, Wilkes-Barre-----KO 3
Oct. 13—Billy Justine, Wilkes-Barre KO by 2
Dec. 11—Edgar Stover, New York City--D 4
Dec. 18—Johnny Taylor, N. Y. City----KO 1

FRANKIE CRANE

Seattle, Wash, Light Heavyweight

1950

Jan. 10—Don Cain, Seattle----------W 4
Feb. 22—Paul Kennedy, Vancouver -----L 6
Feb. 27—Earl Cook, Seattle ----------W 4
Mar. 10—Al Tracy, Vancouver ---------KO 3
Mar. 28—Paul Kennedy, Seattle ---------W 6
May 16—Rip Glover, Seattle ----------W 4
June 16—Tommy DeMers, Seattle ------KO 1
Aug. 1—Earl Cook, Vancouver ---------W 4
Oct. 3—Lonnie Malone, Los Angeles----L 6
Oct. 24—Art Brown, Los Angeles--------W 4
Oct. 30—Art Brown, Ocean Park--------W 4
Nov. 13—Earl Keel, Ocean Park---------W 4
Nov. 14—Sal Flores, Los Angeles--------W 4
Dec. 19—Russ Gillam, Los Angeles-------L 4
Dec. 29—Russ Gillam, Hollywood--------W 4

1951

Jan. 9—Russ Gillam, Los Angeles------W 4
Jan. 12—Sal Flores, Hollywood---------KO 4
Jan. 16—Charley Green, Los Angeles---W 4
Jan. 30—Charley Green, Los Angeles---W 4
Feb. 2—Tommy Harrison, Hollywood---L 4
Feb. 13—Tommy Harrison, Los Angeles--W 6
Feb. 27—Tommy Harrison, Los Angeles--L 6
June 12—Tommy Harrison, Los Angeles KO 5
June 19—Jerry Brown, Los Angeles-----KO 5
June 29—Tommy Harrison, Hollywood---L 6
Sept. 11—Watson Jones, Los Angeles-----W 6

1952

May 24—Tommy Harrison, Hollywood---D 12
Oct. 30—Eddie Cotton, Vancouver--KO by 9

JOHNNY CRAVEN

Tampa, Fla., Lightweight

1952

Apr. 29—Johnny Satterfield, Tampa----KO 1
May 7—Larry Mujica, Augusta---------W 10
May 14—Billy Lauderdale, Miami Beach-W 6
May 21—Baby Joe Diaz, Miami----------W 8
June —Billy Lauderdale, Tampa-------D 10
June 19—Sugar Gonzales, Daytona Beach ----------KO 4
July 12—Larry Mujica, Columbus--------L 10
July 17—Ray Diaz, Daytona Beach-----KO 3
July 25—Sonny Luciano, Macon, Ga.----W 10
Aug. 12—Ralph Dupas, Miami Beach----L 10
Aug. 26—Larry Mujica, Miami Beach---L 10

EDDIE CRAWFORD

Akron, Ohio, Featherweight

1952

Feb. 28—Tommy Tibbs, Akron----------W 4
Mar. 27—Paul Provins, Akron----------KO 2
May 22—Herky Kaminsky, Akron--------W 6
Oct. 9—Davey Kuhns, Akron----------W 4
Oct. 31—Bobby McDonald, Akron--------W 4
Nov. 6—Gil Geekie, Saginaw----------W 4

WILLIE CRAWFORD

New York, N. Y., Light Heavyweight

1952

Oct. 21—Lou Otto, Newark----------L 4
Nov. 11—Steve Ceaxum, Newark----KO by 2
Dec. 2—Lou Otto, Newark---------KO by 2

LARRY CRAWLEY

Newark, N. J., Welterweight

1952

Sept. 23—Artie Chorbak, Newark--------L 4
Oct. 14—Lamonine Vance, Newark------D 4
Nov. 11—Eddie Johnson, Newark--------D 4

MARIO CRISOSTOME

Rome, Italy, Heavyweight

1952

Jan. 14—Ricardo Lonati, Genoa---------L 8
Mar. 15—Antonio Lausdei, Civitavecchia ----------W 8
Nov. 24—Lou Benson, Brooklyn---------W 6
Dec. 15—Joe Poodles, Brooklyn---------W 6

KID CROCKETT

Washington, D. C., Heavyweight

1950

May 3—Johnny Shields, Washington---L 4
Oct. 23—Ben Harrison, Washington-----W 4

1951

Jan. 4—Julian Keene, Washington-KO by 2
Feb. 12—Jesse Manigault, Baltimore----KO 2
Mar. 2—Elton Evans, Reading----------D 8
Apr. 2—Jesse Manigault, Balt.------KO by 4
Oct. 29—Joe Flood, Washington--------KO 2
Nov. 12—Charles Wilson, Phila.-----KO by 3
Nov. 26—Johnny Shields, Wash.----KO by 1

1952

Jan. 10—Bert Whitehurst, Balt.----KO by 1
Jan. 14—Johnny Shields, Washington ----------KO by 1
Feb. 6—Bert Whitehurst, Balt.------KO by 3

RICHARD CRUMP

New York, N. Y., Lightweight

1948

Dec. 6—Mike Torarelli, New York-----KO 3
Dec. 13—Murray Levine, Brooklyn--KO by 1
Dec. 28—Arman Rossa, New York------KO 2

1949

Jan. 15—Joe Rigano, Brooklyn----------L 4
Jan. 19—Eddie Johnson, Jersey City----W 4
Jan. 27—Sammy Sanchez, New York----W 4
Feb. 3—Joe Paniagua, New York--------L 4
Apr. 7—Mickey Young, New York--KO by 3

1950

May 19—Ovedio Ochoa, New York--KO by 1
May 22—Johnny Giaco, Brooklyn -------L 4
June 15—Al Graziano, Brooklyn --------W 4
July 7—Tommy DeSantis, Long Beach--D 4
Aug. 21—Tito Valles, Brooklyn ----------L 6
Oct. 12—Joe Hennigsen, New York------W 4
Nov. 7—Noel Humphreys, New York----L 6
Dec. 12—Pat Thomas, New York---------L 6
Dec. 27—Libby Manzo, New York--------L 6

1951

Jan. 26—Frankie Freese, N. Y.----------W 4
Feb. 28—Joe Wamsley, N. Y.----------L 6
Mar. 30—Willie Hernandez, N. Y. -------L 6
May 29—George Araujo, Boston----KO by 4
July 3—Joe Wamsley, Brooklyn--------L 6
Oct. 15—Earl Hilton, N. Y.----------W 8
Dec. 3—Lette Petteway, New York-----L 8

1952

Jan. 22—Sal Rivers, New York--------KO 6
Feb. 12—Fernand Drouin, New York---KO 4
Feb. 26—Phil Morizio, New York--------D 8
Mar. 7—Don Bowman, New York------W 6
June 13—Johnny Digilio, New York------L 6
Nov. 21—Nelson Levering, N. Y. City----D 6

AL CRUZ

Los Angeles, Calif., Featherweight

1950

June 16—Jesse Morales, Hollywood -----W 4
June 27—Baby Gutierez, Los Angeles---KO 1
June 30—Bobby DiGiovanni, Hollywood-W 4
July 11—Jesse Morales, Los Angeles----W 4
Aug. 4—Bob Holliday, Los Angeles----KO 1
Aug. 22—Roy Higa, Los Angeles-------KO 6

1951

Feb. 9—Johnny Malloy, Hollywood----KO 2
Feb. 27—Cecil Schoonmaker, Los Angeles ----------KO 1
Mar. 5—Baby Gutierrez, Ocean Park ----------KO by 8

1952

Apr. 6—Johnny Malloy, Hollywood---KO 1
Apr. 19—Ramon Carillo, Hollywood-----W 6
June 3—Pete Aguirre, Los Angeles-----W 6
June 21—Bobby Romo, Hollywood-------W 6
July 1—Freddy Bravo, Los Angeles---KO 4
July 22—Jimmy Dunn, Los Angeles-----W 6
July 29—Bobby Garza, Los Angeles-----W 6
Aug. 14—Freddie Bravo, San Diego-----W 10
Aug. 26—Hector Rios, Los Angeles-----KO 3
Sept. 9—Chico Rosa, Los Angeles-------W 12
Oct. 7—Dave Gallardo, Los Angeles----L 12
(Lost California Featherweight Title)

AURELIO CRUZ

Born Mexico City, January 15, 1925. Lightweight. Height 5 feet, 7 inches.

1943

Oct. 19—Ernesto Sanchez, Mexico City-KO 1
Oct. 27—Luis Tellez, Mexico City------KO 3
Nov. 4—Antonio Azuar, Texcoco------KO 2
Nov. 23—Vincente Marcas, Texcoco------W 8
Nov. 30—Chico Espinosa, Mexico City---L 8
Dce. 6—Antonio Azuar, Mexico City----W 8
Dec. 17—Noe Flores, Mexico City--------W 10
Dec. 28—Chuco Llanes, Mexico City----L 10

1944

Jan. 4—Noe Flores, Mexico City------KO 3
Jan. 22—Eurebio Remus, Mexico City--KO 5
Feb. 3—Guillernio Gomez, Texcoco----KO 4
Feb. 19—Popi Gonzales, Mexico City--KO 1
Feb. 28—Pedro Sanchez, Mexico City----W 10
Mar. 14—Manuel Galvaz, Mexico City--KO 2
Apr. 12—Enrique Rodea, Mexico City----D 10
May 13—Ernesto Sanchez, Hermosillo--W 10
June 23—Chucho Llanes, Hermosillo-KO by 4
June 30—Negro De Enpalme, Cuidad Obregon ----------KO 1
July 7—Ernesto Galindo, Tiajuana----W 10
July 19—Billy Hale, Los Angeles--------L 10

1945

Feb. 16—Enrique Redao, Mexico City--KO 5
Apr. 22—Pedro Salazar, Hermosillo---KO 4
July 14—Bernardo Juarez, Hermosillo--W 10
Aug. 11—Guillerno Lopez, Tecoco--------W 10
Dec. 8—Enrico Gardoso, Mexico City--W 10

1946

Mar. 3—Villita DeJuarez, Mex. City----L 10
May 1—Tony Guadalajara, Mex. City--W 10
June 5—Luis Torres, Mexico City-------L 10
July 3—Victor Flores, Mexico City------W 10
July 31—Leroy Pappas, Houston-------KO 6
Aug. 6—Ted Christie, Houston--------KO 4
Aug. 30—Augie Lapara, New Orleans--KO 6
Oct. 30—Raul Bustamente, Mex. City----L 10
Nov. 23—Pedro Biesca, Mexico City------L 10

1947

Jan. 14—Buddy Garcia, Houston---KO by 7
Apr. 16—Kid Filipino, Mexico City------L 10
May 1—Luis Arguelles, Mex. City--KO by 2
June 17—Jimmy Cox, San Antonio------KO 4
July 19—Tony Becerra, Mex. City--W Dis. 8
Sept. 17—Eddie Bertolino, Galveston-----L 10
Nov. 5—Chalio Duran, Mexico City------L 8

1948

May 19—Raul Bustamente, Mexico City-L 10
June 9—Lalo Gallardo, Mexico City-----L 10
June 30—Roy Caddle, Mexico City -------W 10
July 24—Lalo Gallardo, Mexico City ----L 10
Oct. 28—Chalio Duran, Mexico City-----D 10

1949

Mar. 16—Pedro Ortega, Mexico City----KO 8
Apr. 2—Babe Navarez, Mexico City-----W 10
July 9—Pedro Biesca, Mexico City------L 10
Aug 20—Rafael Hadad, Memico City----W 10

1950

Feb. 25—Papelero Sanchez, Mexico City-W 10
Apr. 12—Manuel Rivera, Mexico City----L 10
Aug. 5—Alfonso Ortiz, Mexico City-----L 10
Dec. 2—Chico Escamilla, Mexico City ----------LDis. 3

1951

Sept. 23—Rafael Hadad, Mexico City-----L 10

1952

Apr. 30—Enrique Gomez, Mexico City--W 10
Aug. 16—Negro Sandoval, Mexico City-KO 7
Nov. 5—Rudy DeHoyos, Mexico City----L 10
Dec. 6—Jose Arguelles, Mexico City---W 8

TELLO CRUZ

Los Angeles, California, Lightweight

1948

May 17—Vernon Jordan, Ocean Park----W 4
June 21—Lawrence Brown, Ocean Park--L 4
July 2—Tommy Vargas, Hollywood ----W 4
July 9—Ralph Gutteriz, Hollywood---KO 1
July 23—Dave Hernandez, Hollywood---W 4
Aug. 6—Lawrence Brown, San Diego----L 4
Aug. 13—Johnny Turner, Hollywood ----W 4
Aug. 27—Lou Filippo, Hollywood---------D 6
Dec. 2—Irvin Steen, San Diego-----KO by 4
Dec. 30—Baby Mathis, Hollywood ---KO by 4

1949

Mar. 11—Bob Torrance, Hollywood------D 4
Apr. 14—Jackie Blair, Hollywood--------L 4
Apr. 29—Ernie DeFrance, Hollywood----W 4
May 13—Ernie DeFrance, Hollywood---KO 2
June 3—Rudy Campa, Hollywood--------D 4
June 10—Ernie Hunick, Hollywood------KO 2
June 21—Ernie Hunick, Salt Lake City---L 10
Aug 16—Bobby Foster, Salt Lake City---D 10
Aug. 26—Bob Torrance, Hollywood------W 4
Oct. 11—Ray Jones, Los Angeles---------L 4
Oct. 17—Duke Chronister, Ocean Park KO 3
Oct. 24—Bob Torrance, Ocean Park-----W 4
Oct. 28—Earl Roland, Hollywood--------W 4
Nov. 7—Salvatore Solis, Ocean Park --KO 1
Nov. 25—Ken Meyershiro, Hollywood----W 4
Dec. 6—Earl Roland, Los Angeles------L 4
Dec. 9—Jimmy Stewart, Hollywood-----W 4

1950

Jan. 9—Jimmy Stewart, Ocean Park---W 4
Jan. 10—Baby Mathis, Los Angeles-----W 4
Jan. 12—Jimmy Stewart, Wilmington--W 4
Jan. 13—Jimmy Stewart, Hollywood----W 4
Jan. 16—Kangaru Zavala, Ocean Park--W 4
Jan. 27—Kangaru Zavala, San Diego----W 4
Jan. 31—Willie Jackson, Honolulu ------L 6
Feb. 14—Henry Davis, Honolulu --------L 10
Mar. 7—Eddie Johnson, San Jose--------L 6
Mar. 31—Johnny Fisher, Hollywood ----W 4
Apr. 10—Luciano Cadilla, Ocean Park-KO 3
Apr. 12—Emil Barao, Oakland----------L 8
Apr. 26—Joe Fisher, Phoenix----------L 10
May 15—Bob Torrance, Ocean Park------D 4
June 16—Al Marotti, Edmonton ---------L 10
Aug. 7—Jimmy Hayes, Ocean Park-----L 4
Aug. 11—Charley Sawyer, Hollywood KO by 2
Nov. 6—Jose Arguelles, Ocean Park----W 4
Nov. 14—Aaron Junior, Los Angeles-----W 4
Nov. 17—Baby Valdez, Hollywood------KO 4
Nov. 24—Baby Valdez, Hollywood------KO 4
Nov. 28—Jose Arguelles, Los Angeles---W 4

1951

Jan. 5—Perk Glenn, Hollywood L 4
Jan. —Juan Zavala, Hollywood W 4
Jan. 30—Honey Boy Terry, Los Angeles L 4
Feb. 2—Aaron Junior, Hollywood W 4
Feb. 6—Al Galindo, Los Angeles W 4
Feb. 9—Al Galindo, Hollywood W 4
Feb. 27—Manolo Reyes, Los Angeles KO 3
Mar. 2—Earl Roland, Hollywood D 4
Mar. 6—George Cramer, Los Angeles L 4
Mar. 13—Jimmy Savala, Stockton L 6
Mar. 20—Juan Zavala, Los Angeles W 4
Mar. 22—Willie Jackson, Sacramento KO 4
Mar. 26—Joe Davis, Ocean Park W 4
Mar. 30—Tommy Blevins, Hollywood W 4
Apr. 2—Aaron Junior, Ocean Park L 4
Apr. 13—Aaron Junior, Hollywood W 4
Apr. 16—Angel Arrega, Ocean Park W 4
Apr. 24—Joe Fisher, Los Angeles L 4
Dec. 18—Dino Burns, Los Angeles L 6

1952

Jan. 1—Don Smith, Hollywood W 4
Jan. 11—Don Smith, Hollywood L 4
Jan. 29—Marvin Smith, Los Angeles D 4
Feb. 19—Don Smith, Los Angeles L 4
Feb. 26—Bobby Brewer, Los Angeles L 4
Feb. 29—Marvin Smith, Los Angeles L 4
Apr. 1—Don Hayes, Los Angeles L 4
May 31—Dino Burns, Hollywood W 4
July 8—Don Smith, Los Angeles L 4
Aug. 18—Cisco Andrade, Los Angeles L 4

PEDRO CUEVAS

Argentine Middleweight

1951

July 17—Isaas Martinez, Tucuman D 10
Dec. 12—Antonio Diaz, Buenos Aires L 10
Dec. 15—Manuel Moreno, Mar del Plata KO 4

1952

Mar. 12—Antonio Diaz, Buenos Aires L 10
Mar. 21—Eduardo Lausse, Mercedes KO by 4
Apr. 17—Servio Imperatori, Buenos Aires D 10
Apr. 30—Kid Lausse, Buenos Aires KO by 9
May 31—Roberto Garcia, Mar del Plata W 10
Sept. —Dante Pareyra, Mar del Plata W 10
Oct. —Armando Amanini, Mar del Plata KO 4
Oct. —R. Veron, Tandil KO 5
Nov. —A. Graciano, Mar del Plata D 10

JACKIE CUMMERLANDER

Columbus, Ohio, Welterweight

1951

Sept. 25—Joe Moore, Brooklyn W 4
Oct. 11—Willie Stewart, New York KO 3
Oct. 19—Charley Wright, New York KO 3
Oct. 30—Tommy Cobb, Brooklyn KO 3
Nov. 22—Randy Sandy, New York L 8
Dec. 17—Miguel Mendivil, New York W 8

1952

Feb. 4—Joe Brewer, New York W 8
Dec. 6—Victor Suarez, Brooklyn KO 8

ALEX CUMMINGS

Augusta, Ga., Welterweight

1951

Nov. 2—Reavis Jones, Aiken D 4

1952

Feb. 15—Ray Jones, Aiken D 4
Apr. 17—Van Kelsie, Aiken L 4
Apr. —George Nelson, Aiken KO by 3
June —Hal Griffin, Augusta NC 4

JOHNNY CUNNINGHAM

Baltimore, Md., Welterweight

1947

Jan. 27—Bucky Farrell, Baltimore L 4
Feb. 10—Charley Madison, Baltimore W 4
Feb. 17—Walter Rowan, Baltimore L 4
Aug. 11—Harry Parisi, Baltimore D 4
Aug. 25—Harry Parisi, Baltimore L 5
Nov. 21—Ray Klingmeyer, Baltimore L 6
Dec. 15—Jimmy Zaicko, Baltimore KO by 4

1948

Jan. 19—Puggy Lyons, Baltimore KO by 4
Mar. 1—Eddie Thomas, Baltimore L 6
Mar. 15—Niles Jones, Baltimore KO 2
May 24—Bill Richardson, Baltimore W 6
Dec. 28—George La Falgio, N. Y. C. KO by 2

1949

May 16—Billy Cofield, Baltimore D 4
May 23—Billy Cofield, Baltimore L 4
June 7—Carmen Basilio, Syracuse KO by 2
July 20—Connie Thies, Binghamton L 6
Aug. 2—Carmen Basilo, Utica W 10
Aug. 17—Carmen Basilio, Syracuse L 8

1950

Jan. 30—Billy Richardson, Baltimore D 4
May 2—Bruce Foote, Buffalo L 6
Sept. 21—Manny Leal, Syracuse L 6
Nov. 20—Manouk Markarian, Baltimore W 8

1951

Feb. 5—Chink Williams, Baltimore L 10
Mar. 13—Ross Virgo, Baltimore L 10
Apr. 10—Johnny Cesario, New Bedford L 10
Apr. 18—Allie Gronik, Detroit W 6
Sept. 19—Carl Coates, Baltimore L 8
Oct. 31—Carl Coates, Baltimore L 6

1952

Mar. 17—Ike Williams, Baltimore KO by 5
June 26—Curtis Wade, Baltimore W 4
Oct. 20—Gil Turner, Allentown KO by 5
—Arthur King, Allentown L 10
Nov. 24—Jimmy Jewell, Syracuse W 6

ARNOLD CURRY

Uniontown, Pa., Welterweight

1950

Apr. 13—Jimmy Folk, Pittsburgh W 6
Dec. 4—Bucky Gardner, McKeesport W 6
Dec. 15—Mel Reed, McKeesport KO 2

1951

Jan. 15—Tom Martin, Scranton W 6
Feb. 3—Tom Martin, Philadelphia D 6
Apr. 2—Buddy Walls, Pittsburgh W 6
Apr. 16—Bob McQuade, Wilkes-Barre KO 2
Apr. 30—Ernie Knight, Newark W 6
June 7—Richard Coleman, Newark W 4
June 25—Joey Lupo, Newark L 6
July 9—Joey Klein, Philadelphia W 6
Aug. 27—Joe Tomasello, Newark W 6
Sept. 10—Doc Watkins, Pittsburgh L 6
Oct. 27—Johnny Barringer, Phila. KO 1
Nov. 13—Tony Gonzalez, Newark KO by 5
Dec. 10—Tony Gonzalez, Newark L 8

1952

_____ —Baby Ray Jones, Philadelphia KO 8
Jan. 26—Roy Alston, Philadelphia W 8
Feb. 16—Jetson Arnold, Philadelphia L 8

CLEM CUSTER

Detroit, Mich., Lightweight

1952

Apr. 26—Al Gualtieri, Detroit W 6

IKE CYRUS

New Orleans, La., Lightweight

1952

Fed. 4—Melvin Francis, New Orl. KO by 3
June 27—Archie Fontaine, New Orl. KO by 3
July 18—Dave Cheatum, New Orl. KO by 4
Aug. 22—Dave Cheatum, New Orleans L 6

ROCKY DADIO

(Paul Wilder)

Grafton Hill, Mass., Lightweight

1948

Sept. 16—Jimmy Lamprey, Worcester L 4
Sept. 20—Packy O'Neil, Holyoke KO by 1
Sept. 23—Meetor Jones, Worcester L 4
Sept. 30—Jimmy Lamprey, Worcester L 4
Oct. 4—Johnny Scott, Holyoke L 5
Nov. 23—Jimmy Vaughan, Worcester L 4

1949

June 15—Paddy Regan, Worcester KO by 3

1950

Jan. 16—Ralph DeRosa, Holyoke KO 1
Jan. 19—Roger Ringuette, Worcester KO by 2

Jan. 26—Eddie Smith, Worcester ------W 4
Feb. 7—Roger Ringuette, New Bedford-L 4
Feb. 9—Bobby Polowitzer, Hartford KO by 4

1951

Mar. 5—Al Magliero, New Orleans------L 4
Dec. 21—Johnny Guebera, W. Palm Beach ---------- L 4
Dec. 28—Gene Bianco, W. Palm Beach---W 4

1952

Jan. 4—Johnny O'Hara, W. Palm Beach-D 4
Feb. 1—Johnny O'Hara, W. Palm Beach W 6
Feb. 8—Murray Levine, W. Palm Beach KO by 7
Feb. 29—Pat Mallane, W. Palm Beach ----------KO by 4
Dec. 16—Tony Aicgeo, Miami Beach ----------KO by 4

BOBBY DAHL

Portland, Ore., Lightweight

1952

Apr. 14—Jimmy Proctor, Portland------W 4
May 6—Blackie Vanderveer, Portland--L 6
May 19—Jackie Moore, Portland---------L 4

BOBBY DAHLSTADT

Twin Falls, Idaho, Lightweight

1951

July 24—Bobby Woods, Twin Falls-KO by 4

1952

Mar. 17—Ernie Hunick, Salt Lake City ----------KO by 1
Apr. 3—Billy Huff, Spokane--------KO by 4
Oct. 6—Indian Kee Sosia, Salt Lake City ----------W 4

BOBBY DALTON

Hartford, Conn., Welterweight

1951

Feb. 26—Joe O'Connell, Holyoke--------W 4
Mar. 5—Jimmy Williams, Holyoke-----KO 2
Mar. 20—Eddie Oliver, Hartford---------D 6
Mar. 26—Howard Soligny, Holyoke-----W 4
June 7—Eddie Oliver, Meriden----------L 6
June 25—Eddie Oliver, Thompsonville---L 6
Sept. 17—Gene Le Blanc, Holyoke-------L 6
Nov. 20—Eddie Oliver, Hartford---------L 8
Nov. 12—Mickey Williams, Holyoke-----W 6

1952

Jan. 26—Mickey Williams, Waterbury---D 6
Feb. 4—Ken Parsley, Providence-------W 8
Feb. 18—Lucky Jordan, Providence-----L 8
Mar. 17—Johnny Freeman, Holyoke-----W 6
Mar. 24—Mickey Williams, Holyoke-----W 6
Apr. 14—Norman Peck, Holyoke---------W 6
Sept. 16—Benny Uhl, Hartford----------L 6

TIM DALTON

Chicago, Illinois, Lightweight

1945

Aug. 6—Jimmy Martin, Chicago---------W 4
Aug. 13—Al Jackson, Chicago----------W 4
Sept. 28—Joey Carkido, N. Y. C.----------W 4
Nov. 2—Leon LeBlond, Norfolk---------W 4
Dec. 6—Al Highers, Norfolk----------W 8

1946

Jan. 7—Ray Carter, Chicago------KO by 3
Sept. 16—Willie Jones, Chicago----------W 4
Sept. 24—Herman Mills, Chicago---------W 5
Oct. 2—Willis Scott, Chicago----------W 4
Oct. 11—Pat Kelly, Milwaukee----------W 4
Oct. 17—Carlton Ayers, Chicago---------W 5
Oct. 25—Louis Owens, Chicago--------KO 2
Nov. 6—Sanders Simmons, Milwaukee-KO 2
Nov. 12—Henry Huerta, Moline ---------W 6
Nov. 19—Butch Maxwell, Milwaukee----W 4
Dec. 5—Bobby Lalonde, Milwaukee ----W 6
Dec. 13—Steve Bellus, Milwaukee -------W 6
Dec. 23—Bud Kelly, Chicago----------KO 1

1947

Jan. 1—Matt Dougherty, Milwaukee--KO 3
Jan. 14—Booker Ellis, Minneapolis------W 5
Jan. 22—Candy Kane, Milwaukee ------KO 6
Feb. 26—Del Cockayne, St. Paul----------D 5
Mar. 4—Baby Breese, Milwaukee------W 6
Mar. 21—Ruben Rivers, Chicago---------W 8
Apr. 14—Ruben Rivers, Milwaukee------W 8
May 6—Art Cooper, Green Bay---------W 8
May 13—Del Cockayne, Milwaukee------W 8
June 5—Al Gaultiere, Davenport, Ia.----W 8
June 18—Gene Spencer, Milwaukee------W 8
June 24—Cappy Benton, Milwaukee------W 8
July 9—Fred Bernhardt, Davenport---W 10
Aug. 20—Juste Fontaine, Milwaukee----W 10
Nov. 15—Nunzio Ferraro, Oshkosh-----W 8
Dec. 17—Gene Spencer, Racine----------W 8

1948

Jan. 1—Del Flanagan, Milwaukee------L 8
Jan. 13—Red LaVasseur, Chicago--------W 8
June 30—Jimmy Varketta, Pittsburgh---KO 4
July 21—Sammy Mastrean, Pittsburgh---W 10
Aug. 9—Rudy Zadell, Pittsburgh--------W 10
Sept. 15—Rich Callura, Pittsburgh------KO 8
Oct. 18—Stonewall Jackson, Wash., D. C. L 10
Dec. 6—Eddie Lander, Chicago---------W 8
Dec. 27—Luther Rawlings, Chicago -----L 10

1949

Jan. 17—Art Andrews, Chicago----------W 8
Feb. 28—Hugh Sublett, Chicago----------W 8
Mar. 14—Johnny Villaneuva, New Orl.--W 10
Apr. 1—Art Aragon, Hollywood----KO by 7
May 9—Jackie Weber, New Orleans----D 10
Sept. 20—Bobby Carew, Davenport, Ia.--W 6

1950

June 22—Sammy Angott, Davenport, Ia.-L 10
July 10—Gene Parker, Chicago ---------L 10
Nov. 14—Phil Morizio, New York---------L 6
Nov. 27—Ralph Jacobs, Scranton---------W 8
Dec. 14—Phil Morizio, Brooklyn----------L 8

1951

Jan. 16—Bobby Elliott, Chicago----KO by 5
Apr. 2—Don Alderson, Pittsburgh------W 8
Mar. 17—Charley Elliott, Louisville------L 8
Aug. 1—George Dunn, Edmonton-------L 10
Oct. 1—Freddie Monforte, New Orleans L 10
Oct. 10—Doc Watkins, Pittsburgh-------L 6
Dec. —George Berry, Chicago---------W 8
Dec. 17—Lem Thomas, Chicago---------W 8

1952

Jan. 14—Jesse Underwood, Chicago-----L 8

VINNIE D'ANDREA

New York, N. Y. Welterweight

1949

Oct. 13—Frankie Fisher, New York-----W 4
Nov. 28—Nick Palermo, Brooklyn------KO 1

1950

Jan. 11—Kenny Clark, New York------KO 1
Jan. 23—Eddie Rawlings, Brooklyn -----W 4
Feb. 6—Bobby Sinn, Brooklyn -------KO 3
Mar. 13—Fred Fisher, Brooklyn -------KO 5
Apr. 3—Luciano Gorno, Brooklyn ----KO 5
Apr. 17—Paul Hawks, Brooklyn --------W 6
Apr. 24—John Darby, Brooklyn ---------W 6
June 8—Eldred Williams, Brooklyn---KO 5
Aug. 14—Jim Dillon, Brooklyn ----------L 6
Sept. 14—Jim Dillon, Brooklyn ---------KO 2
Oct. 5—Charley Parker, Brooklyn----KO 3
Oct. 13—George Burrows, New York----W 6
Oct. 26—Kelly Duncan, Brooklyn--------L 6
Dec. 14—Matt Corbin, Brooklyn----------W 8
Dec. 27—Manouk Markarian, New York-W 8

1951

Jan. 26—Phil Rizzo, New York----------L 6
Feb. 10—Riggie Alotti, Brooklyn-------KO 2
Mar. 3—Phil Rizzo, Brooklyn----------D 8
Mar. 31—Phil Rizzo, Brooklyn----------D 8
Apr. 21—Claude Hammond, Brooklyn---W 8
June 27—Phil Rizzo, New York----------W 6
Dec. 26—Roger Donoghue, New York KO by 2

1952

Jan. 31—Joey Atria, New York----------L 8
Dec. 11—Tony Amato, New York City---W 8

GENTLE DANIEL

Trinidad, B. W. I., Light-Heavyweight

1945

Mar. 28—Rene Sanchez, Trinidad-------KO 6
May 24—Syd Brown, Trinidad---------KO 6
June 30—Syd Brown, Trinidad----------KO 5
Aug. 30—Babe Adams, Trinidad-------KO 2
Sept. 27—Kid Tunero, Trinidad----------D 12
—Joe Hyman, Trinidad----------KO
—Syd Brown, Trinidad----------KO 6
—Babe Adams, Trinidad---------W 6
Nov. 8—Kid Tunero, Trinidad----------D 10

1946

Aug. 10—Jota Jota Hernandez, Trin..KO by 3
Oct. 17—Jota Jota Hernandez, Trin....KO 5
Nov. 28—Carlos Perez, Trinidad .....L 10

1947

Jan. 15—Carlos Perez, Trinidad .....D 12
July 18—Ansell Babe Adams, Trinidad..W 10

1948

June 30—Holman Williams, Trinidad.....W 10
Nov. 1—Bert Lytell, Trinidad .....L 10
Dec. 13—Mario Ochoa, Trinidad.....KO 8

1949

Apr. 1—Bert Lytell, Trinidad.....KO by 1
Apr. 30—Bert Lytell, Trinidad.....D 10
June 18—Joe Blackwood, Trinidad.....L 10

1950

Apr. 3—Yova Kid, Trinidad .....KO 3
June 30—Yolande Pompee, Trinidad .....D 15
Oct. 2—Yolande Pompee, Trinidad.....L 15

1951

Mar. 16—Yolande Pompee, Trinidad KO by 10
Aug. —Bull Gilkes, Port-of-Spain.....W 10

1952

Mar. 6—Clair Redman, Trinidad.....KO 10

BRUCE DANIELS

White Plains, N. Y., Lighweight

Born, Sept. 28, 1935, Coral Gables, Fla.

1952

Feb. 25—Billy Garcia, Macon.....W 4
Feb. 29—Bob Ritter, W. Palm Beach.....L 4
Mar. 5—Bob Ritter, Miami Beach..KO by 1
Mar. 7—Bob Ritter, W. Palm Beach.....L 4
Mar. 21—Bob Ritter, W. Palm Beach....W 4
Mar. 26—Jack Langford, Miami Beach...W 4
Apr. 14—Warren McKnight, Washington.W 4

JIMMY (JAY) DANIELS

Daytona Beach, Fla., Featherweight

1952

Oct. 10—Joe Sweet, Daytona Beach.KO by 2
Nov. 17—Harry Anderson, Daytona Beach .....W 4
Nov. 24—Red Humphreys, Daytona Beach .....KO by 2

ROY DANIELS

Los Angeles, Calif. Middleweight

1948

May 21—Art Brown, Hollywood.....W 4
June 11—Jay Caldwell, Hollywood.....D 4
Nov. 22—Jesse Richards, Ocean Park..KO 3
Nov. 29—Bobby Rowds, Ocean Park.....W 4
Dec. 14—Billy King, Los Angeles.....KO 1

1949

Jan. 10—Billy King, Ocean Park.....W 4
Mar. 1—Jay Caldwell, Los Angeles.KO by 4
May 3—Morrie McFarland, Los Ang...KO 2
May 24—Al Hernandez, Los Angeles.....W 4
June 24—J. J. Crackwell, Hollywood...KO 2
July 12—Rudy Davila, Los Ang.....KO by 5
Aug. 25—Tony Grich, Los Angeles.....W 6
Sept. 22—Rudy Davila, Los Angeles.....L 6
Dec. 19—Art Soto, Oakland.....L 6

1950

Feb. 13—Mario Torres, Ocean Park....KO 2
Mar. 21—Art Brown, Los Angeles.....W 4
Apr. 11—Art Brown, Los Angeles.....W 4
Apr. 18—Tommy Lee James, Los Ang....L 6
July 14—Jackie Harman, Hollywood....D 4
Aug. 1—Jackie Harman, Los Angeles...L 6
Oct. 2—Milo Savage, Ocean Park..KO by 5

1951

Jan. 23—Charley Green, Los Angeles....D 4
Jan. 26—Sal Flores, Hollywood.....KO by 4
Feb. 6—Lou Joseph, Los Angeles.....L 6
Sept. 14—Jimmy Hayes, Hollywood.....D 6
Sept. 25—Clifton Lester, Los Angeles .....KO by 1
Nov. 14—Richard Lopez, Los Angeles..KO 4
Nov. 20—Tony Grich, Los Angeles.....KO 4
Dec. 18—Del Cockayne, Los Angeles...KO 5

1952

Feb. 26—Oscar Reyes, Los Angeles.....L 6
Mar. 11—Willie Vaughn, Los Angeles..KO 2
Mar. 18—Loren Pro, Los Angeles.....W 6
Apr. 1—Rafael Gutierrez, Los Angeles.W 6
June 24—Sammy Saunders, Los Angeles..L 6
Aug. 5—Nunzio Ferrera, Los Angeles...W 6
Aug. 16—Neal Rivers, Hollywood.....L 4

JOHN DARBY

Paterson, N. J., Welterweight

1946

Oct. 16—Jimmy Jimmenett, Jer. City..KO 1
Oct. 22—Tiger Jack, Jersey City.....W 4
Oct. 29—Billy Doerwald, Jersey City....D 4
Nov. 19—Bobby Plant, Jersey City.KO by 2
Nov. 26—Bobby Woods, Jersey City....KO 2

1947

Jan. 14—Anthony Versito, Jersey City.KO 2
Jan. 21—Al Reaid, Newark.....W 4
Feb. 4—James Brier, Jersey City.....KO 2
Feb. 11—John Wells, Elizabeth.....W 6
Mar. 4—Johnny Wells, Trenton.....KO by 5
May 5—Joe Martino, Newark.....L 6
May 20—Vince Scarpari, Newark.....L 6
June 3—Fitzie Pruden, Elizabeth.....L 6
July 7—Joe Martino, Newark.....L 6
July 28—Dave Jenkins, Newark.....W 6
Aug. 12—Dave Jenkins, Elizabeth.....W 6
Sept. 2—Aaron Moore, Elizabeth.....KO 6
Sept. 22—Joe Casimano, N. Y.....L 4
Sept. 29—Ted DiGiammo, Newark.....W 6
Oct. 14—Willie Smith, N. Y.....D 4
Oct. 23—Billy Smith, Paterson.....KO by 3
Oct. 29—Billy Smith, Elizabeth.....L 6
Nov. 5—Don Murray, Jersey City.....W 6
Nov. 18—George Neubeck, Trenton.....L 8
Nov. 19—Joe Martino, Asbury Park.....W 6
Dec. 16—Eddie White, Jersey City.....L 6

1948

Jan. 22—Leonard Caesar, Bayonne.....W 8
Jan. 26—Dom Marchese, Brooklyn.....L 6
Feb. 5—Eddie White, Bayonne.....W 6
Mar. 8—Bill Downing, Brooklyn.....D 6
Mar. 29—Joe Martino, Newark.....W 8
Apr. 13—Frank Belanger, N. Y. C.....L 6
May 3—Tommy Thomas, Newark.....KO 5
May 11—Carl Taulman, Elizabeth.....L 6
June 8—Eddie Edwards, Elizabeth.....L 6
June 21—Billy Lee, Newark.....L 6
June 30—Joe Murray, Jamaica.....L 6
July 8—Dave Meredith, Brooklyn.....D 6
Aug. 24—Joe Martino, Lodi .....W 6
Sept. 23—Don Williams, Worcester.....L 10
Oct. 6—Joey Fernandez, Bergan.....L 6
Oct. 19—Tony Rose, Jersey City.....W 6
Dec. 9—Mike Kobella, New York.....L 6

1949

Jan. 20—Billy Gillespie, Newark.....L 8
Jan. 29—Roger Donahue, Brooklyn.....L 6
Feb. 16—Joe Lucignano, Jersey City.....L 8
Mar. 7—Freddie Menna, Brooklyn.....L 8
Apr. 4—Tommy Warnock, N. Y.....W 8
Apr. 19—Don Marchese, N. Y.....W 6
May 10—Bill Brenner, N. Y.....L 6
July 11—Charley Taggert, Philadelphia..D 6
Aug. 16—Tommy Mack, New Bedford...W 10
Oct. 25—Bobby Pryor, Hartford.....L 8
Oct. 31—Johnny Britenbruck, Brooklyn..L 8
Nov. 14—Walter Haines, Brooklyn ..KO by 8
Oct. 11—Bobby Hayes, New Bedford.....L 8

1950

Jan. 23—Norman Hayes, Providence ....L 8
Mar. 22—Johnny Bernardo, Philadelphia.L 6
Apr. 24—Vinnie D'Andrea, Brooklyn ....L 6
June 29—Vic Cardell, No. Adams .....L 10
July 17—Tony Cimmone, Springfield KO by 2

1951

(Inactive)

1952

May 13—Howard Soligny, Newark.....W 6
June 10—Johnny Brown, Newark.....D 6
July 15—Johnny Brown, Newark.....L 6
Aug. 25—Gus Mell, Boston.....L 8
Oct. 24—Don Alderson, New York.....W 6
Nov. 18—Tex Gonzales, Newark.....L 8
Dec. 9—Al Warner, Newark.....L 8

CLAUDE D'ARCEY

New York, N. Y., Lightweight

1950

Aug. 7—Ricci DeFranco, Brooklyn .....W 4
Aug. 31—Kenny Ray, Broklyn .....KO 2

Oct. 7—Frank Mucci, Brooklyn---------L 4
Oct. 11—Ray Moliano, New York-------KO 4
Oct. 23—Sam Wigfall, New York-------KO 2
Nov. 16—Johnny Tirado, Brooklyn--------L 4

1951

Jan. 20—Hubert McMullin, Brooklyn----L 4
Feb. 10—Al Robbins, Brooklyn----------L 4
Mar. 11—Tommy Dixon, Brooklyn-------L 4
Mar. 13—Al Robbins, New York----KO by 4
Apr. 4—Lem Harvey, Elizabeth---------L 4
Apr. 14—Nate Campbell, Brooklyn------L 4
Apr. 18—Fred Messina, Elizabeth-------D 4
Nov. 27—Benny Uhl, White Plains-------L 4
Dec. 13—Johnny Gilson, New York------D 4
Dec. 27—Johnny Gilson, New York------L 4

1952

Jan. 25—Benny Uhl, New York---------L 4

HAROLD DARLINGTON

Greenville, S. C., Middleweight

1952

June 17—Jimmy Morris, Aiken----------L 6
Oct. 13—Al Benton, Wilkes Barre------KO 2
Nov. 1—Tony Cambo, Philadelphia-KO by 3

THOMAS DARROUGH

Flint, Mich., Welterweight. Born, July 4, 1931.

1949

July 23—Bill Grady, Windsor----------W 4
Aug. 15—Cuban Flash, Flint----------W 4
Aug. —Hank Risk, Saginaw----------W 4
Oct. 4—Cecil Graff, Flint----------L 4
Oct. 18—James Riley, Grand Rapids --KO 4
Nov. 15—Irish Jimmy Partin, Detroit----W 8

1950

Jan. 5—Rudy Zadell, Saginaw ---------W 8
Feb. 23—Sammy Mastrean, Detroit -----W 8
Mar. 7—Jimmy Sanders, Lansing-------W 10
Apr. 14—Charley Cotton, Toledo----KO by 1
May 4—Danny Stepovich, Flint --------L 8
June 8—Jimmy Sanders, Altoona-------D 10
Sept. 28—Frankie Abrams, Lansing-------L 10
Oct. 2—Jackie Keough, Cleveland------L 8

1951

Jan. 4—Bill Cummings, Detroit-------KO 1
Feb. 19—Red Elby, Flint----------KO 4
Mar. 29—Joe Russo, Flint----------KO 1
Apr. 18—Tommy Matthews, Detroit-----W 6
Apr. 26—Allie Gronik, Flint----------L 8
June 4—Allie Gronik, Flint----------W 10
June 21—Chuck Davey, Grand Rapids---L 10

1952

July 19—Billy Tisdale, Detroit----------L 6
Aug. 5—Charles Whiteous, Lima--------W 4
Dec. 27—Arthur Wright, Detroit--------L 6

TOM D'ATTILO

New Rochelle, N. Y., Middleweight

1952

Nov. 4—Norman Baron, New York-----W 4
Nov. 25—Pete Gallagher, New York-----W 4
Dec. 9—Jack Downey, New York-----KO 1

ERNIE D'AULERIO

Philadelphia, Pa., Middleweight

1952

Mar. 4—Billy Robb, Newark----------W 4
Mar. 10—Harry Lester, Trenton--------KO 1
Mar. 15—Chico Corsey, Philadelphia----D 4
Apr. 14—Billy Wood, Trenton----------KO 2

CHUCK DAVEY

(Charles Pierce Davey)

Detroit, Mich. Welterweight

Born, October, 1925.

1943 and 1948 NCAA featherweight champion. 1949 NCAA welterweight champion. Amateur record, 93 victories in 94 bouts.
Winner of the John S. LaRowe trophy, 1947, 1948 and 1949.

1949

Oct. 10—Ken Brown, Detroit----------KO 2
Oct. 31—Mike Silva, Detroit----------KO 2
Nov. 25—Larry Moreland, Detroit-------W 4
Dec. 2—Eddie Garland, Detroit--------W 4

CHUCK DAVEY, Detroit, Mich.

1950

Oct. 4—Jimmy Campbell, Chicago----KO 3
Oct. 18—Vern Roberts, Chicago----------W 4
Oct. 25—Sammy Ross, Detroit---------KO 2
Nov. 8—Rusty Cleek, Chicago----------KO 3
Nov. 15—Joe Brown, Detroit----------KO 2
Nov. 24—Bob Roberts, Indianapolis----KO 3
Nov. 30—Bill Dudley, Flint----------KO 1
Dec. 6—Russ Frymier, Detroit---------KO 1
Dec. 13—Sonny Harris, Chicago--------KO 2

1951

Jan. 4—Vern Roberts, Lansing--------KO 4
Jan. 24—Willard Coffey, Chicago-------KO 3
Mar. 14—Eddie Zacker, Chicago--------KO 2
Mar. 28—Tony Ealy, Detroit----------KO 1
Apr. 2—Tom McMenamy, Chicago-----KO 2
Apr. 26—Johnny Paoletti, Flint---------W 6
May 9—Bob Rossi, Chicago----------KO 3
May 24—Allie Gronik, Lansing---------W 8
June 4—Tommy Ciarlo, New Orleans--KO 4
June 21—Tommy Darrough, Grand Rapids ----------W 10
July 16—Ross Virgo, New Orleans-------D 10
Sept. 20—Danny Stepnovich, Lansing----W 10
Oct. 2—John LaBroi, Chicago----------W 10
Nov. 12—Bob Yeager, Grand Rapids---KO 5
Dec. 13—Chuck Taylor, Grand Rapids-KO 7
Dec. 27—Andy Anderson, Milwaukee--KO 8

1952

Jan. 16—Joe Garza, Chicago----------KO 7
Feb. 18—Johnny Brown, Chicago--------W 8
Mar. 26—Ike Williams, Chicago--------KO 5
May 7—Chico Vejar, Chicago----------W 10
May 29—Carmine Basilio, Syracuse-----D 10
June 25—Chico Vejar, Detroit ----------KO 5
July 16—Carmine Basilio, Chicago------W 10
Sept. 17—Rocky Graziano, Chicago------W 10
Dec. 10—Fritzie Pruden, Cleveland----KO 3

DAVE DAVEY

Cliffside Park, N. J., Heavyweight

Born, March 18, 1929, Tacoma, Wash.

1946

July 26—Bomber Daniels, Tacoma------W 4
Aug. 2—Dale Stokes, Aberdeen--------KO 3
Aug. 7—Bill Potter, Everett----------W 4
Oct. 8—Eli Sutton, Aberdeen ---------KO 2

1947

Mar. 22—Kenny Smith, Tacoma---------KO 1

1948

Mar. 2—Dale Carnegie, Portland W 6
Apr. 6—Jesse Hall, Portland L 6

1949

Mar. 2—Bobby Ford, Spokane W 6
Apr. 20—Bobcat Burke, Spokane W 6

1950

(Inactive)

1951

May 12—Abe Gibson, Brooklyn KO 3
June 11—Cesar Bolin, Newark W 6
July 2—Ben Miller, Newark W 6
July 30—Andy McClinton, Newark W 6
Aug. 20—Andy McClinton, Newark KO 3
Sept. 21—Percy Allen, Hackensack W 8
Sept. 29—Cesar Bolin, Brooklyn W 6
Oct. 30—Clifton Murphy, Newark W 8
Nov. 23—Cesar Bolin, New York KO 4

1952

Mar. 14—Jimmy DeLange, New York W 6
Apr. 14—Claude Rolfe, New York KO 2
Apr. 22—Keene Simons, Newark W 8
July 8—Hank Thurman, Miami Beach W 10
July 28—Charley Norkus, New York W 5
Oct. 17—Dan Bucceroni, N. Y. City L 10

EMBREL DAVIDSON

Detroit, Mich., Heavyweight

Born, May 16, 1929.

1948

Nov. 16—Lloyd Michigan, Columbus L 4

1949

June 8—Lloyd Michigan, Windsor, Ont. W 4
June 15—Bill Humphreys, London, Ont. KO 3
June 29—Lee Harris, Windsor KO 3
July 20—Ray Ransom, Windsor KO 3
Oct. 31—Mike Rock, Detroit KO 1
Nov. 14—Sherman Washington, Detroit KO 5

1950

July 3—Tommy Arthur, Detroit KO 2
Aug. 2—Less Erwin, Detroit KO 3
Sept. 20—Bobby Graham, Windsor KO 2
Oct. 9—Steve Gatro, Windsor KO 2
Nov. 14—Joe Pierce, Flint KO 1
Nov. 21—Jimmy Carollo, Detroit W 10
Nov. 30—Steve King, Flint KO 10
Dec. 12—Ralph Schneider, Detroit KO 1

1951

Jan. 4—Walter Hafer, Detroit W 10
Feb. 6—Gil Stromquist, Detroit KO 2
Feb. 19—Tommy Giorgio, Flint KO 2
Mar. 29—Bill Weinberg, Flint KO 10
May 2—Marty Marshall, Detroit KO 8
May 10—Bill Roberts, Grand Rapids W 10
May 23—Clarence Henry, Detroit KO by 8
Sept. 5—Archie Moore, Detroit KO by 1

1952

June 28—Jackie Thompson, Detroit KO 1
July 28—Charley Riggs, New York KO 2
Sept. 13—Bob Johnson, Detroit KO 7

SALVADOR DAVILA

Durango, Mexico, Middleweight

1952

Nov. 18—Arturo Estrada, Torreon KO 3
Nov. 25—Cisco Kid Toerron KO 2

ART DAVIS

Miami, Florida, Middleweight

1949

July 2—Frank Leach, Miami KO 1
Aug. 29—Dick Bell, Miami KO 3
Sept. 7—Eddie Arlie, Miami KO 2
Sept. 21—Tony Servo, Miami KO 2
Sept. 26—Dick Bartman, Miami KO 3
Oct. 10—Mike Ludlow, Miami W 6
Oct. 19—Mike Ludlow, Ft. Lauderdale W 6
Oct. 26—Bill Andrews, Miami KO 1
Nov. 12—Bud McShea, Miami W 6
Dec. 8—Angel Chavez, Miami W 6

1950

Jan. 16—Bill Harmon, Miami W 6
Jan. 20—Bobby LeMays, Palm Beach W 6
Mar. 4—Jerry Fleming, Ft. Lauderdale W 10
May 16—Jimmy Hatcher, Miami D 8
May 29—Glen Hendershot, Miami D 10
June 19—Jackie O'Brien, Miami D 10
July 3—Chico Pacheco, Miami L 10
July 17—Chico Pacheco, Miami KO by 10
Aug. 7—Ralph Pearson, Miami W 10
Sept. 12—Chico Pacheco, Jacksonville W 10
Oct. 31—Joe Lassiter, Jacksonville W 10
Nov. 13—Chico Pacheco, Miami W 10
Dec. 18—Chuck Taylor, Miami KO by 6

1951

Apr. 20—Hal Meredith, Macon W 12
July 25—Ray White, Miami W 6
July 30—Ray White, Miami L 6
Aug. 6—Frankie Palermo, Miami L 8
Aug. —Joe Hartegan, New Iberia W 8
Sept. 12—Joe Lupo, New York L 6
Oct. 10—Johnny Kilday, Miami KO 7
Oct. 31—Harry Braelow, Miami Beach KO 4
Nov. 7—Marcel Brisebois, Miami Beach KO by 6
Dec. 8—Norman Thompson, West Palm Beach L 10

1952

Jan. 16—Don Alderson, Miami Beach W 10
Feb. —Sanford Barron, Miami W 6
Feb. 27—Chico Pacheco, Miami W 10
Mar. 26—Bill Neri, Miami Beach L 10
Apr. 23—Al Graves, Miami Beach KO 3
June 4—Memo Moreno, Miami Beach W 10
July 29—Baby Williams, Miami Beach L 10
Sept. 2—Chico Vejar, Miami Beach L 10
Dec. 18—Chico Vejar, Louisville KO by 2

ARTHUR DAVIS

Boston, Mass., Featherweight

1952

Mar. 31—Eddie Cole, Boston KO 3
Apr. 5—Tony Grosse, Waterbury KO 2
Apr. 21—Eddie Cole, Boston KO 1
May 5—Don Nelson, Boston W 4
May 12—Johnny Silva, Providence W 4
Aug. 11—Phil Molea, Boston W 4
Aug. 25—Phil Molea, Boston D 4
Oct. 27—Paul Hally, Boston KO 2
Nov. 17—Don Nelson, Boston W 4
Dec. 8—Bobby Courchesne, Boston L 4
Dec. 15—Phil Molea, Boston W 4

BILLY DAVIS

Philadelphia, Pa., Featherweight

1952

Jan. 10—Cortez Jackson, Philadelphia W 6
Feb. 4—Cortez Jackson, Philadelphia D 6
May 10—Jimmy Bryant, Philadelphia KO 6
May 26—Henry Brown, Philadelphia L 8
Dec. 22—Henry Brown, Phila. KO by 2

BOBBY DAVIS

Chicago, Ill., Welterweight

1950

Oct. 20—Tommy Warren, Portland L 4
Nov. 21—Joey Ortega, Portland L 4

1951

Jan. 18—Earl Cook, Vancouver L 4
Feb. 14—Louis Lawrence, Vancouver KO by 2
Apr. 11—Sonny Palazzo, Walla Walla KO by 2

1952

Mar. 17—Garth Van Tassell, Salt Lake City KO by 2
Dec. 5—Blackie Vanderveer, Aberdeen L 4
Dec. 9—Dixon Hoxey, Bremerton KO by 3

CALVIN (CHUCK) DAVIS

New York, N. Y., Welterweight

Born, Feb. 15, 1930.

1950

Mar. 5—Kenny Clark, New York W 4
Mar. 27—Ralph Santanna, New York KO 3
May 12—Manuel Dixon, New York W 4
June 11—Jack Boderone, New York W 4
Aug. 23—Billy Wyatt, New York L 6
Oct. 12—Stokes Thomas, New York KO 1
Nov. 2—Hank Risk, New York W 6
Nov. 17—Al Capers, New York W 6

1951

Jan. 27—Tommy McGowan, Brooklyn---W 6
Mar. 15—Carmine Fiore, Brooklyn-KO by 6
Apr. 9—Al Capers, Newark----------KO 3
Oct. 18—Tommy Cobb, New York---KO by 2
Dec. 29—Charley Wright, Brooklyn-KO by 4

1952

Feb. 16—Charlie Wright, Brooklyn ------W 6
Mar. 6—Ernie Butler, New York------KO 6
Apr. 10—Leonard Jefferson, New York--KO 1
June 27—Sammy Straws, New York------W 4
July 28—Randy Sandy, New York--------L 6
Dec. 8—Floyd Fielder, Chicago---------L 6

DAN DAVIS

Minneapolis, Minn., Lightweight

1950

Jan. 12—Jay Brown, Minneapolis -----KO 3
Jan. 26—Jesse Watson, Minneapolis---KO 2
Feb. 2—Jerry LaGarde, Duluth --------W 4
Feb. 23—Auburn Copeland, Mineapolis--L 4
Mar. 16—Auburn Copeland, Minneapolis-L 6
May 25—Pete D'Amico, Minneapolis-----W 4
June 8—Don Dakota, St. Paul---------KO 2
June 28—Marlen Pettis, Duluth ---------W 6
June 29—Herman Mills, Minneapolis-KO by 3

1952

Apr. 29—Bill Benson, St. Paul----------D 4
May 16—Bucky McDonald, Eveleth------W 4

DICK DAVIS

Philadelphia, Pa., Light Heavyweight

1951

Nov. 29—Vincent Smith, New York-----KO 1

1952

Jan. 5—Lester Jackson, Brooklyn------W 6
Jan. 10—Billy Lewis, Philadelphia ----KO 2
Jan. 17—Paul Andrews, New York--KO by 4
Apr. 11—Arthur Hamilton, New York--KO 1
May 26—Earl Charity, Brooklyn---------L 4
June 25—Earl Charity, New York-------KO 3

ELWOOD DAVIS

Philadelphia, Pa., Welterweight

1951

June 18—Joe Bishop, Philadelphia-------D 6
July 26—Marvin Hickman, Chester------D 6
Sept. 17—Leonard Jefferson Philadelphia-L 4
Oct. 25—Billy Gillard, Phila.---------KO by 5

1952

Feb. 23—Emmy Tucci, Philadelphia ------L 8
Mar. 29—Jimmy Carlini, Philadelphia ----L 8
Oct. 6—Alan McFater, Hamilton, Ont.--L 10

ERNIE DAVIS

Seattle, Wash., Lightweight

1952

Mar. —Billy Donnelly, Vancouver------D 4
Mar. 18—Larry Nicholson, Seattle------KO 1
Apr. 8—Bobby Doll, Seattle ----------W 6
June 16—Jackie Moore, Vancouver-------L 8
Sept. 11—Willie Boyd, Vancouver ------KO 4
Sept. 23—Jimmy Grow, Spokane ---------L 6
Oct. 14—Ace Hestekind, Tacoma ------KO 1
Nov. 13—Buddy McDonald, Vancouver---L 6
Nov. 26—Hal Halloway, Tacoma---------L 8

HENRY DAVIS

Hawaiian Lightweight

Born July 25, 1924.

1945

June 23—Philip Labang, Honolulu--------D 4
July 7—Harry Katekista, Honolulu------W 4
July 15—Phillip Labang, Honolulu------KO 2
Sept. 29—Joe Colon, Honolulu----------W 6
Nov. 4—Gus Rosa, Honolulu----------KO 2

1946

Mar. 31—Johnny Perry, Honolulu--------D 6
May 10—Yasu Yasutake, Honolulu--------D 8
Oct. 31—Tommy Umeda, Honolulu------W 6
Dec. 12—Tommy Umeda, Honolulu ----KO 3

1947

Jan. 17—David Kui Kong Young Honolulu ----------D 10
Feb. 14—David Kui Kong Young, Honolulu ----------D 10
Apr. 11—Angelo Rogers, Honolulu ----KO 10
June 6—Gus Rosa, Honolulu----------KO 1
June 27—Hal Hoshino, Honolulu--------KO 7
July 5—Tommy Umeda, Honolulu ----KO 3
Aug. 5—Lorenzo Safora, Honolulu------W 10
Sept. 23—Lorenzo Safora, Honolulu------W 10

1948

Feb. 10—Chico Rosa, Honolulu ----------L 12
Mar. 16—Bobby Jackson, Honolulu -----W 8
Apr. 13—Aurel Toma, Honolulu --------KO 6
May 25—Manuel Ortiz, Honolulu --------L 10
July 20—Charkey Johnson, Honolulu ---W 8
Aug. 13—Freddy Sylvano, Honolulu ----W 10
Sept. 14—Johnny Johnson, Honolulu ---KO 2
Sept. 28—Harold Dade, Honolulu---------W 10
Oct. 19—George Sanchez, Honolulu ----KO 8
Nov. 9—Lefty Quicho, Honolulu-------KO 4
Nov. 30—Bone Espinosa, Honolulu------W 8

1949

Feb. 1—Bonnie Espinosa, Honolulu-----W 6
Mar. 29—Manuel Ortiz, Honolulu--------W 10
May 17—Chico Rosa, Honolulu----------W 10
June 28—Alfredo Escobar, Honolulu-----W 10
Oct. 27—Kid Zefine, Panama----------W 10

1950

Feb. 14—Tello Cruz, Honolulu----------W 8
Mar. 17—Bernie Grant, Melbourne ------W 10
May 29—Jamie Basquez, Honolulu ------W 8
June 28—Lou Williams, Oakland ------KO 3
July 12—Emil Barao, Oakland ----------L 10
Aug. 1—Keith Nuttall, Salt Lake City--W 10
Aug. 23—Emil Barao, Oakland ----------W 10
Aug. 28—Lou Williams, Salt Lake City---W 10
Oct. 14—Archie Whitewater, Eureka----L 10

1951

May 7—Placido Torres, Honolulu------KO 5
May 22—Joe Lopes, Honolulu----------W 10
June 26—Joe Lopes, Honolulu----------W 10
Aug. 22—Enrique Bolanos, Honolulu----W 10
Sept. 18—Philip Kim, Honolulu----------W 10
Dec. 7—Johnny Gonsalves, Hollywood KO 6

1952

Jan. 25—Baby LeRoy, Hollywood -------W 10
Feb. 29—Virgil Akins, Hollywood---KO by 9
May 3—Emil Barao, Hollywood --------W 12
June 3—Johnny Gonsalves, Los Angeles ----------KO by 7
Sept. 23—Joe Velez, Spokane ----------W 10
Nov. 5—Sonny Harris, Huron, S. D.---KO 2
Nov. 21—Paddy DeMarco, New York-----L 10

JOE DAVIS

Quebec City, Canada, Featherweight

1952

Nov. 17—Claude Martin, New York------W 4
Dec. 2—Jerry Aubut, New York--------L 4

KENNY DAVIS

Clarendon, Tex., Featherweight

1952

Aug. 8—Luis Adame, San Diego --------W 10
Aug. 29—Mickey Northrup, San Diego--W 10
Sept. 22—Bobby Garza, Bakersfield------W 10
Oct. 28—Manuel Rivera, Clarendon----KO 1
Nov. 11—Lino Botello, San Antonio------D 10

TED (REDTOP) DAVIS

(Murray Sugar Cain)
New York Lightweight

1946

Mar. 14—Bobby McIntyre, Cincinnati----L 10
Apr. 3—Ray Jackson, Cincinnati--------L 8
June 11—Willie Russell, Columbus KO by 3
Aug. 19—Jimmy Woods, Cincinnati------L 8
Sept. 6—Harry Hart, Springfield, Ohio--L 10

1947

Jan. 1—Russ Dowdey, Canton--------KO 5
Jan. 27—Cliff Barkley, Canton----------KO 5
Feb. 17—Tally Jones, Wheeling---------KO 1
Feb. 24—Kid Chocolate, Canton---------W 6
Mar. 24—Sammy Angott, Wheeling--KO by 3
Apr. 9—Cliff Barkley, Zanesville------KO 2
Apr. 28—Al Gualtier, Canton----------L 10
June 16—Bobby McIntire, Zanesville-----W 10
Sept. 8—Charlie Baxter, Cincinnati-KO by 2
Oct. 27—Johnny Priest, Holyoke -------W 8
Nov. 17—Archie Goodbee, Holyoke -----W 8
Dec. 15—Eddie Compo, Holyoke --------L 10
Dec. 26—Harry La Save, N. Y. ----------W 8

1948

Jan. 12—Young Junior, Holyoke ------W 10
Jan. 30—Earl Huff, N. Y. C. ----------L 6
Feb. 23—Timothy Hayes, Holyoke ------W 10
Mar. 1—Johnny Juliano, Holyoke ------L 10
Mar. 15—Johnny Juliano, Holyoke ------W 10
Mar. 29—Lou Casiano, Holyoke ----------L 10
Apr. 7—Tommy Stenhouse, Binghamton ----------L 10
Apr. 29—Nick Stato, Fall River --------W 10
May 17—Bobby Timpson, Holyoke ------W 10
June 8—Spider Armstrong, New Bedford ----------W 10
June 21—John La Russo, Providence ----W 10
June 29—Romeo Ouiment, N. Bedford--KO 5
July 12—Miguel Acevedo, Providence---L 10
July 22—Sonny Bentlry, Fall River----KO 4
Aug. 3—Willie Pep, Hartford ----------L 10
Aug. 17—Willie Pep, Hartford ----------L 10
Aug. 31—Dennis Pat Brady, Hartford----L 10
Sept. 13—Henry La Sane, Holyoke -------L 10
Sept. 30—Jackie Solomons, Fall River--KO 6
Oct. 4—Henry La Sane, Holyoke ------L 10
Oct. 25—Harry LaSane, Holyoke--------L 10
Nov. 10—George Dunn, Bridgeport------L 10
Nov. 15—Dennis Pat Brady, Boston------L 10
Nov. 22—George Dunn, Holyoke----------L 10
Dec. 8—Charley Riley, St. Louis--------L 10

1949

Jan. 17—Willie Pep, St. Louis----------L 10
Feb. 7—Mel Neary, New Haven-------KO 5
Feb. 14—Dennis Pat Brady, New Haven L 10
Feb. 28—Jimmy McAllister, Baltimore--KO 7
Mar. 14—Joey Angelo, New Haven-------W 8
Mar. 21—Maxie Starr, Baltimore-------KO 8
Mar. 30—Jackie Graves, St. Louis---------L 10
Apr. 25—Al Highers, Baltimore---------KO 3
May 2—Jimmy Warren, Holyoke--------L 10
May 16—Eddie Compo, New Haven. KO by 8
Aug. 15—Tommy Sheppard, Baltimore --D 10
Sept. 12—Tommy Sheppard, Baltimore--W 10
Sept. 26—Sonny Boy West, Baltimore-----L 10
Oct. 27—Del Flanagan, Minneapolis------L 8
Nov. 24—Aaron Joshua, Brooklyn------KO 6
Dec. 5—Tommy Sheppard, Baltimore---W 10
Dec. 22—Paddy De Marco, Brooklyn----L 8

1950

Jan. 23—Harold Jones, Baltimore---KO by 8
Feb. 27—Snuffy Smith, Holyoke ---------L 10
May 8—Elis Ask, Hartford ----------W 10
May 22—Julie Kogan, Hartford ---------W 10
June 29—Bobby Lloyd, No. Adams-------L 10
July 11—George Dunn, Hartford --------W 10
Aug. 2—Paddy DeMarco, Norwalk -----W 10
Aug. 16—Reggie Martina, Norwalk------W 8
Sept. 15—Aponte Torres, New London-KO 6
Oct. 13—Jimmy Watkins, New London---D 10
Oct. 23—Massimo Sanna, Baltimore----KO 8
Oct. 31—Dennis Pat Brady, Hartford----W 10
Nov. 13—Danny Colletti, Holyoke--------W 10

1951

Jan. 4—Percy Bassett, Washington----L 10
Feb. 5—Reggie Martina, Holyoke-------W 10
Apr. 13—Joe Brown, New Orleans-------L 10
May 22—Art Aragon, Los Angeles-------L 10
June 1—Nat Jackson, New Orleans------L 10
July 27—Nat Jackson, New Orleans-----L 10
Aug. 9—Jean Roubinet, Thompsonville W 8
Sept. 26—Corky Gonzales, New York----W 8
Oct. 24—Arthur King, New York---------L 10
Nov. 12—Cliff Anderson, Holyoke--------L 10
Dec. 10—Frederico Plummer, New York W 8

1952

Jan. 21—Wallace Bud Smith, New York--L 8
Feb. 4—Charley Riley, Providence -----W 10
Feb. 17—Federico Plummer, Panama----W 10
Apr. 28—Billy Hazel, Holyoke ----------W 10
May 17—Stony Gaudette, Waterbury--KO 4
June 20—Raul Esqueda, New York-------W 8
July 19—Corky Rogers, Westerly ------KO 3
Aug. 11—Eddie Compo, Brooklyn --------L 10
Oct. 20—Percy Bassett, Brooklyn -------W 10
Nov. 17—Percy Bassett, Philadelphia----L 10

FREDDIE DAWSON

Born, Jan. 28, 1924, Thomasville, Ark. Welterweight.

1943

Feb. 1—Bill Jordan, Chicago----------W 4
Feb. 22—Herman Mills, Chicago--------KO 3
Mar. 1—Jackie Nichols, Chicago--------D 4
Mar. 15—Berlin Hadnot, Chicago ------KO 2
Mar. 22—Elbert Adams, Chicago--------W 5
Apr. 5—Isadore Miner, Chicago--------W 6
Apr. 16—Al Gomez, Chicago----------W 6
Apr. 30—Al Reasoner, Chicago----------W 8
June 7—Jimmy Joyce, Chicago---------W 6
June 14—Jimmy Joyce, Chicago----------W 8
July 19—Ray Lewis, Chicago--------KO by 4
Aug. 2—Gene Ward, Chicago----------W 8
Aug. 17—Elbert Adams, Chicago---------W 6
Aug. 30—Jimmy Joyce, Chicago---------W 10
Oct. 4—Gene Spencer, Chicago--------W 10
Oct. 29—Harry Teaney, Chicago--------W 10
Dec. 20—Al Reasoner, Chicago--------KO 10

1944

Jan. 19—Willie Cheatum, Elizabeth -----W 6
Feb. 11—Davey Crawford, N. O. ------KO 3
Apr. 24—Bill Grier, Detroit ----------KO 3
May 8—Lester Cueball Young, Detroit-KO 2
May 12—Charley Parham, N. O. --------KO 9
June 15—Dusty Brown, New York City--W 6
June 23—Joe Lemieux, N. Y. C. --------KO 1
July 10—Joe Amico, Philadelphia------KO 4
July 20—Willie Cheatum, N. Y. C. ------W 6
Sept. 8—Bucky Taylor, N. Y. C. --------KO 2
Sept. 19—Ike Williams, Phila. ------KO by 4

1945

Feb. 26—Jerry Pittro, Chicago----------W 8
Mar. 26—Ernie Petrone, Philadelphia --KO 3
Apr. 19—Willie Calhoun, Worcester----KO 7
Apr. 24—Sammy Daniels, Jersey City --KO 6
Apr. 30—Dorsey Lay, Philadelphia-------L 10
June 12—Dorsey Lay, Philadelphia------W 12
July 24—Gene Burton, Philadelphia-----W 10
Oct. 8—Al Gomez, Chicago----------KO 2
Nov. 30—Eddie Hudson, New Orleans---W 10

1946

Jan. 17—Sammy Daniels, Baltimore----KO 6
Jan. 28—Ike Williams, Philadelphia------D 10
Feb. 7—Charlie Smith, Orange---------W 10
Mar. 7—Nick Castiglione, Chicago---KO 2
Mar. 26—Charlie Smith, Trenton---------W 10
Apr. 12—Johnny Bratton, Chicago-------L 10
Aug. 22—Gene Burton, Chicago----------W 10
Oct. 21—Willie Russell, St. Louis--------W 10
Dec. 2—Ben Evans, Chicago ----------W 8
Dec. 11—Ace Miller, Toledo ----------W 10

1947

Jan. 27—Ace Miller, Chicago----------W 8
Mar. 4—Bobby McQuillar, Detroit------W 10
Mar. 24—Doug Ratford, Philadelphia-----L 10
Apr. 8—Al Mobley, Detroit----------W 10
Apr. 25—Midget Jones, New Orleans---KO 8
May 19—Bobby McQuillar, Detroit------W 10
June 27—Doug Ratford, Chicago---------W 10
Sept. 1—Vic Patrick, Sidney, Australia-KO 12
Sept. 28—Eddie Miller, Melbourne------KO 2

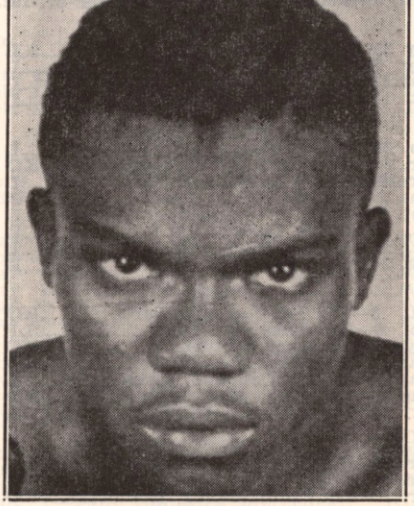

FREDDIE DAWSON, Chicago, Ill.

Dec. 4—Dave Andrews, Chicago.....KO 2
Dec. 17—Candy McDaniels, Toledo.....KO 3

1948

Jan. 26—Ike Williams, Philadelphia .....L 10
Mar. 26—Johnny Williams, New York.....L 10
Apr. 26—Willie Russell, Boston .....W 10
June 7—Willie Cheatum, Chicago .....KO 10
Aug. 18—Kid Dinamita, Chicago .....KO 9
Aug. 25—Willie Russell, Cincinnati .....W 10
Sept. 11—Hankin Barrows, Havana .....W 10
Oct. 1—Joe Brown, New Orleans .....W 10
Oct. 25—Billy Justine, Chicago.....KO 1
Nov. 15—Charley Milan, Wash., D. C....KO 10
Nov. 29—Terry Gibson, Chicago.....KO 7
Dec. 6—Bee Bee Wright, Philadelphia..W 10

1949

Feb. 4—Bernard Docusen, Chicago....KO 6
Feb. 25—Bobby Lee, Chicago.....W 10
Mar. 29—Tommy Campbell, Los Angeles.W 10
May 27—Melvin Bartholomew, New Orl. W 10
June 6—Charley Williams, Newark.....W 10
Aug. 16—Doug Ratford, Washington.....W 10
Sept. 21—George Costner, Philadelphia..D 10
Dec. 5—Ike Williams, Philadelphia.....L 15
(Title Bout)

1950

Jan. 16—Charley Williams, Newark ....W 10
Mar. 22—Charley Salas, Chicago .....W 10
May 5—Tommy Bell, New Orleans....KO 9
June 19—Jack Hassen, Sydney .....KO 7
July 7—Norm Gent, Melbourne .....KO 5
July 31—Jean Mougin, Sydney .....KO 6
Aug. 21—Charley Williams, Melbourne..W 12
Sept. 22—Irving Steen, New Orleans.....W 12
Nov. 15—John L. Davis, Oakland.....L 10

1951

Jan 17—Johnny Gonsalves, Oakland...KO 8
Feb. 16—Jesse Flores, San Francisco....W 10
May 9—Luther Rawlings, Chicago.....W 10
May 29—Frankie Fernandez, Honolulu..W 10
Sept. 26—Virgil Akins, St. Louis.....L 10
Oct. 9—Frankie Fernandez, Honolulu.KO 8
Oct. 22—Bobby Jones, San Francisco...W 10
Nov. 2—Charley Salas, Hollywood.....W 10
Nov. 27—Bobby Jones, Los Angeles.....L 10

1952

Feb. 29—Walter Haines, New Orleans....L 10
May 5—Norm Webb, Chicago .....W 8
May 16—Walter Haines, New Orleans....L 10
July 7—Len Dittmar, Sydney, Aust....KO 4
Sept. 29—Walter Haines, Sydney .....KO 9

BABY DAY

(Lewis Warren)

American Middleweight

Born, Jacksonville, Fla., September 27, 1923.

1946

May 25—Gus Degouve, Paris .....L 6
July 7—Jean Wanes, Paris .....L 6
Sept. 27—Robert Villemain, Paris .....L 10
Oct. 11—Yrgo Piitulainen, Gothenburg ..L 10

1947

Feb. 21—Egisto Peyre, Gothenberg .....L 8
Mar. 24—Yrgo Piitulainen, Gothenberg.KO 2
Apr. 20—Pierre LeMentec, Paris .....L 10
June 15—Gilbert Stock, Paris .....W 6
Sept. 19—Egisto Peyre, Copenhagen .....D 10
Oct. 12—Louis Thiery, Paris .....D 10
Oct. 19—Lucien Krawsyck, Gothenburg .L 8
Nov. 24—Omar Kouidri, Paris .....D 10

1948

Jan. 8—Jan Pankowiack, Paris .....KO 9
Feb. 9—Gus Degouve, Paris .....LF 7
May 18—Al Berry, Antwerp .....KO 2
June 1—Max Salvi, Antwerp .....KO 2
June 15—Lucien Caboche, Antwerp .....L 8
June 29—Francisco Molina, Antwerp ..KO 9
Oct. 24—Pierre LeMentec, Paris.....L 10

1949

Mar. 3—Fernando Janilli, Rome.....L 10
Mar. 24—Luigi Valentini, Rome.....W 10
Apr. 13—Giovanni Manca, Rome.....KO 6
June 16—Fernando Janilli, Rome.....L 10
Oct. 9—Georges Royer, Paris.....W 10
Nov. 29—Roy Wouters, London.....W 10

1950

Feb. 7—Albert Finch, London.....W 10
Mar. 14—Dick Turpin, London.....W 10
Dec. 9—Ivano Fontana, Rome .....D 10

1951

Jan. 25—Ivano Fontana, Lucca.....L 10
Mar. 9—Olle Bengtsson, Gothenburg...L 8
May 15—George Angelo, London.....L 10
June 11—Duggie Miller, Leicester.....W 8
June 28—William Poli, Milan.....L 10
Nov. 12—Sammy Walker, Holyoke.....W 10
Nov. 19—Sammy Walker, Holyoke.....L 10
Dec. 3—Otis Graham, Holyoke.....W 10

1952

Feb. 22—George Johnson, New York....KO 4
Mar. 3—Henry Lee, Holyoke .....W 10
Mar. 13—Garth Panter, San Francisco....W 8
May 23—Willie Troy, New York .....L 8

CHARLIE DeBOW

Brooklyn, N. Y., Featherweight

1951

Mar. 15—Hermie Freeman, Bangor..KO by 7
Apr. 14—Johnny Moran, Brooklyn.....W 6
May 17—Charley McGarrity, Brooklyn..W 6
June 18—Charley McGarrity, Newark...W 6
Oct. 25—Art Mullins, New York.....D 6
Nov. 20—Sam Lawry, White Plains.....W 6
Dec. 6—Willie Alexander, New York...W 6
Dec. 26—Art Mullin, New York.....L 6

1952

Feb. 4—Jesus Compos, New York.....L 6
Feb. 21—Tony Vazquez, New York .....W 6
Feb. 28—Jesus Compos, New York.....W 6
Mar. 24—Miguel Berrios, New York.....L 6
Apr. 7—Filberto Osario, New York ....W 4
Apr. 21—Jesus Compos, New York.....L 8
July 10—Eddie Smith, Norwalk .....W 6
Nov. 24—Serge Penalver, Brooklyn.....L 4

VINNIE DeCARLO

Philadelphia, Pa., Welterweight

1952

Mar. 15—Manuel Bowser, Philadelphia ..W 4
Mar. 25—Don Kline, Newark .....KO 1
Mar. 29—Manuel Bowser, Philadelphia..W 6
Apr. 14—Joe Pastore, Philadelphia ....KO 1
May 3—Lloyd Tate, Philadelphia .....L 8
May 5—Chuck Bloss, Scranton .....KO 6
June 2—Johnny Stewart, Philadelphia.KO 1
June 30—Sam Genell, Wilkes Barre....KO 3
Aug. 4—Freddie Dukes, Wilkes Barre.NC 6
Sept. 23—Kid Alexander, Philadelphia..KO 1
Oct. 4—Jimmy Hoskins, Philadelphia..KO 1
Oct. 11—Billy Francis, Philadelphia...KO 1
Oct. 13—William O'Conner, Wilkes Barre .....KO 2
Nov. 4—Roy Alston, Newark.....W 6
Nov. 29—Joe Brewer, Philadelphia.....KO 7
Dec. 16—Jimmy Champagne, Newark KO by 4

JIMMY DeCERIO

Norristown, N. J., Middleweight

1949

Mar. 10—Mario Petaccia, Philadelphia..KO 2
Apr. 14—Tony Vina, Philadelphia..KO by 2
May 5—Bill Reed, Philadelphia.....L 4
June 20—Billy Wyatt, Philadelphia.....L 6
July 5—Billy Wyatt, Philadelphia.....D 6
Sept. 15—Mitchell Allen, Philadelphia...L 6
Sept. 30—Joe Bonadies, Philadelphia....D 4
Oct. 15—Billy Gallagher, Philadelphia KO 6
Dec. 6—Burl Charity, New York .....L 6
Dec. 15—Vince Merollo, Philadelphia...W 6

1950

Jan. 17—Frank Navedo, New York.....W 6
Jan. 30—Wilbur Wilson, Boston .....L 8
Feb. 2—Mel Goldsmith, Brooklyn.....L 6
Feb. 6—Artie Diamond, Brooklyn..KO by 1
Mar. 9—George Gibbs, Philadelphia ....L 6
Dec. 16—Billy Wyatt, Philadelphia.....L 8

1951

Feb. 17—Gil Turner, Philadelphia.....L 8
May 7—Jesse Gethers, Philadelphia....L 6

July 20—Joe Brewer, Chester L 8
Aug. 24—Gil Turner, Atlantic City L 8
Sept. 25—Johnny Williams, Brooklyn KO by 5
Dec. 15—Jetson Arnold, Philadelphia L 8

1952

Oct. 16—Sammy Mastrean, McKeesport L 10

RICHIE DeCERIO

Norristown, Pa., Lightweight

1952

Oct. 16—Lou Calloway, Pittsburgh L 6
Oct. 18—Sal Parker, Philadelphia W 6
Nov. 17—Ike White, Philadelphia W 6

WAYNE DeCORA

Macy, Neb., Welterweight

1950

Mar. 17—Tony Eva, Sioux City KO 1
Apr. 14—Homer Summers, Sioux City D 4
Apr. 19—Kay LaFore, Omaha KO 4

1951

Mar. 8—Eddie Milton, Sioux City L 4
Mar. 15—Eddie Milton, Omaha W 4
Apr. 17—Chuck Foster, Sioux City L 4
Nov. —Young Craig, Sioux City W 6

1952

Nov. 6—Bobby Lawson, Sioux City W 4

BUCK De CORDOVA

Tampa, Fla., Heavyweight

1952

Aug. 24—Billy Smith, Columbus KO 10
Sept. 11—Bill Wilson, Augusta KO by 4

JOHNNY DE FAZIO

Bayonne, N. J., Lightweight
Born, Nov. 17, 1930.

1947

Sept. 16—Billy Michales, Jersey City KO 1
Sept. 24—Artie Massan, Jersey City KO 4
Oct. 7—Freddie Smith, Jersey City KO 2
Oct. 14—Willie King, Jersey City W 4
Oct. 21—Percy Idlett, Jersey City W 4
Nov. 5—Kenneth McLain, Jersey City W 6
Nov. 18—Angel Ayala, Jersey City W 6

1948

Jan. 5—John Salamone, N. Y. C. L 4
Jan. 26—John Salamone, N. Y. C. W 4
Feb. 5—Jimmy Perrera, Bayonne W 6
Feb. 10—Gene Bora, Jersey City W 6
Mar. 2—Felix Rodondo, Jersey City W 6
Mar. 12—Nat Terranova, N. Y. C. W 4
Apr. 6—Willie Roberti, Jersey City L 6
Apr. 20—Tom Kaczmarek, Jersey City W 6
Apr. 27—Willie King, Jersey City KO 4
May 11—Fred Smith, Jersey City W 6
June 1—Leo Kelly, Pittsburgh L 6
June 10—Bernie Dowd, Newark L 6
July 19—Jimmy Stamford, Elizabeth W 6
Aug. 30—Danny McCall, Newark W 6
Sept. 13—Jim Dockery, Newark KO by 5
Sept. 28—Billy Stevens, Jersey City W 6
Oct. 12—Jim Dockery, Jersey City W 6
Oct. 21—Jimmy Corti, Jersey City L 6
Nov. 16—Richard Howard, Jersey City L 6
Nov. 23—Eddie Scott, Jersey City KO 1
Nov. 30—Richard Howard, Jersey City W 6
Dec. 3—Ernie Majury, New York W 4

1949

Jan. 19—Benny Smith, Jersey City W 8
Feb. 7—Snooks Howard, Miami W 8
Feb. 12—Johnny Wolgast, W. Palm Bch. W 8
Feb. 23—Ernie Parker, Jersey City W 8
Mar. 11—Blondy Baggett, Palm Beach W 10
Mar. 15—Tic Mollozzi, Newark W 8
Apr. 4—Bernie Dowd, Newark W 8
Apr. 25—George Wright, Newark KO 2
May 9—Gilberto Gomez, Newark W 8
May 23—Gilberto Gomez, Newark W 8
June 3—Jimmy Cox, Miami W 10
June 20—Phil Terranova, Newark D 8
July 7—Al Selby, Bayonne KO 6
July 11—Archie Devino, Newark W 8
Aug. 8—Charley Donovan, Newark W 8
Sept. 6—Charley Cabey Lewis, Newark D 8
Oct. 10—Jimmy Warren, Jersey City D 8
Nov. 11—George La Falgio, New York W 6
Dec. 5—Lew Jenkins, Newark KO by 8
Dec. 19—Paulie Jackson, Newark W 10

1950

Feb. 3—Danny Stepovich, Palm Beach W 10
Feb. 10—Pablito Rodriguez, Palm Beach KO 7
Feb. 24—Sonny Luciano, Palm Beach D 8
Mar. 10—Angel Chavez, Palm Beach W 8
Mar. 17—Del Flanagan, New York D 6
Mar. 24—Sonny Luciano, Palm Beach W 10
May 2—Al Costantino, Newark L 8
May 10—Joe Micelli, New York KO by 6
July 17—Louis Ortiz, Elizabeth W 6
Aug. 9—Tony Cimmone, Jersey City L 6
Oct. 11—Joe Atria, New York W 6
Oct. 19—Del Flanagan, Minnepaolis L 10
Nov. 3—Ike Jenkins, New York W 8
Nov. 22—Joe Atria, New York W 8
Dec. 22—Marcel Brisebois, New York L 6

1951

Jan. 18—Bill Neri, Brooklyn L 8
Feb. 9—Norman Thompson, Palm Beach D 10
Feb. 23—Norman Thompson, West Palm Beach L 10
Apr. 4—Vince Martinez, Elizabeth KO by 6
Oct. 1—Lou Volpe, N. Y. L 8
Nov. 12—Tony Allegro, New York W 8
Dec. 17—Tony Allegro, New York L 8

1952

Jan. 4—Tony Allegro, New York L 8
Jan. 25—Roger Donoghue, New York W 8
Feb. 8—Chico Vejar, New York KO by 9
Apr. 8—Jimmy Champagne, Newark D 8
Apr. 18—Chico Vejar, Cleveland L 10
Aug. 19—Marcel Brisebois, Miami Beach D 10
Sept. 3—Del Flanagan, Cleveland L 10

FRANK DEGRAZIO

Detroit, Mich., Heavyweight

1952

Oct. 4—Rex Traux, Detroit W 4
Nov. 1—Ken Hammer, Detroit L 4
Dec. 4—Ken Hammer, Grand Rapids W 4
Dec. 13—Jim Dooley, Detroit W 4

NICK De GRAZIO

Rahway, N. J., Middleweight

1951

Nov. 13—Marvin Wideman, Nearkw KO 2
Dec. 18—Jimmy Snedeker, Newark W 6

1952

Jan. 15—Leroy Allen, Newark W 6
Feb. 19—Tommy Reece, Newark KO 3
Mar. 4—Johnny Brown, Newark W 6
Mar. 18—Paul Wright, Newark L 6
Apr. 8—Johnny Brown, Newark KO by 2
July 1—Dom Zimbardo, Newark D 6

BILL DEHNEL

Vancouver, Wash., Lightweight

1952

Jan. —Earl McDonald, New Westminster L 4
Jan. 17—Curly Thompson, Tacoma D 4
Feb. 19—Curley De Lorme, Portland L 4
Feb. 28—Earl McDonald, Tacoma L 4

RUDY DEHOYOS

Houston, Texas, Lightweight

Born, Piedras Negas, Mexico, December 22, 1931.

1950

Mar. 28—Wendell Romair, Houston W 4
Apr. 18—Tony Lala, Houston W 4
May 1—Isidor Lopez, Corpus Christi W 4
May 2—Tony Lala, Houston W 4
May 19—Wendell Romair, San Antonio W 4
May 23—Bobby Woods, Houston W 4
June 13—Lou Haro, Houston W 4
June 20—Bobby Woods, Houston W 6
June 27—Bobby Hancock, Houston KO 2
July 11—George Morris, Houston D 4
July 18—Martin Coscino, New Orleans L 6
July 24—Weldon Barlow, Corpus Christi KO 1
Aug. 15—Herman Lauhoff, Houston W 6
Aug. 23—Raul Hernandez, Mercedes KO 7
Sept. 5—Lou Haro, Houston W 6
Sept. 7—Tony Gonzales, Mercedes KO 3
Sept. 19—Henry Luera, Houston D 6
Oct. 2—Bob Satchell, Ocean Park W 4

Oct. 10—Al Reaza, Los Angeles.....KO 2
Oct. 13—Trini Perez, Hollywood.....W 4
Nov. 27—Charles Flint, San Antonio....KO 4

1951

Jan. 8—Kari Gutierrez, San Antonio.KO 1
Jan. 16—Clyde Mayberry, San Antonio KO 5
Mar. 27—Don Glenn, San Antonio.....W 6
Apr. 3—Henry Luera, Houston.....W 6
Apr. 10—Jackie Blair, San Antonio.....L 8
May 22—Harbie Farris, San Antonio W 8
June 19—Henry Luera, San Antonio.....W 6
June 26—J. W. Henry, San Antonio.....KO 6
July 18—Marti Coscino, New Orleans....L 6
July 23—Henry Schillizzi, New Orleans.D 6
Aug. 7—Billy Morgan, San Antonio....W 6
Sept. 17—Johnny Capitano, New Orleans L 6

1952

Oct. 1—Enrique Gomez, Mexico City...L 10
Nov. 5—Aurelio Cruz, Mexico City.....W 10
Nov. 29—Enrique Gomez, Mexico City...W 10
Dec. 20—Rafael Hadad, Mexico City.....L 10

JOE DE JOHN

Syracuse, New York, Middleweight

1944

Sept. 21—Francis Leonard, Ft. Hamilton KO 3
Sept. 29—Francis Leonard, Ft. Hamilton KO 3
Oct. 2—Spike O'Ryan, Newark.....KO 2
Oct. 11—Jimmy Davis, Elizabeth.....W 4
Oct. 18—Howard Settles, Elizabeth....KO 2
Oct. 25—Nick Restano, Elizabeth.....KO 5
Nov. 2—Jimmy Davis, Highland Pk.....W 6
Nov. 15—Jimmy Davis, Elizabeth.....W 6
Dec. 5—Jimmy Davis, Jersey City.....W 6
Dec. 8—Jimmy Mills, New York City....D 4
Dec. 13—Jimmy Davis, Elizabeth.....W 6
Dec. 22—Jimmy Davis, New York City..D 4

1946

Feb. 4—Joe Ellington, Buffalo.....WDis 2

1947

Jan. 7—Willie Jeeter, Buffalo.....L 6
Jan. 21—Billy Wigfall, Buffalo.....KO 4
Jan. 30—Billy Watson, Youngstown...KO 1
Feb. 5—Jimmy Gresham, Jacksonville..W 6
Feb. 19—Sonny Jordan, Akron.....KO 1
Feb. 26—Tony Carrolo, Jacksonville...KO 1
Mar. 5—Don Sarrow, Akron.....KO 3
Mar. 12—Billy Nelson, Dayton.....KO 2
Mar. 19—Sonny Jordan, Akron.....KO 5
Apr. 3—John Copeland, Akron.....KO 1
Apr. 11—Billy Cole, Akron.....KO 1
Apr. 16—Norman Butts, Buffalo.....KO 3
Apr. 21—Tom Nelson, Scranton.....W 6
Apr. 29—Jimmy Wilson, Buffalo.....KO 3
Apr. 31—Bucky Foster, Dayton.....W 6
May 1—Tommy Mendoza, Youngstown..W 6
May 5—Bucky Foster, Dayton.....W 6
May 8—Roy Crews, Youngstown.....W 6
May 12—Jimmy Guy, Rochester.....W 6
May 16—Nick Melnick, Chicago.....KO 2
June 4—Charlie Manning, Buffalo.....W 6
June 25—Jimmy Guy, Buffalo.....W 6
July 10—Bob Fuller, Akron.....KO 1
July 16—Lafayette Drummond, Chicago.W 6
July 28—Bobby Morris, Syracuse.....W 6
Aug. 18—Al Pinel, Syracuse.....KO 6
Aug. 28—Cleve Bailey, Syracuse.....W 8
Sept. 30—Indian Gomez, Buffalo.....KO 4
Oct. 28—Henry Chemel, Buffalo.....KO 2
Nov. 12—Paul Darby, Akron.....W 8
Dec. 2—Pete Mead, Buffalo.....KO by 5

1948

Jan. 6—Chet Vinci, Syracuse.....KO 7
Jan. 20—Willie Jeeter, Syracuse.....KO 6
Feb. 17—Len Taglia, Syracuse.....KO 5
Mar. 9—Mickey Savage, Syracuse.....W 10
May 11—Ossie Harris, Syracuse.....W 10
June 4—Baby Sims, Syracuse.....KO 8
June 22—Len Taglia, Utica.....KO 2
June 30—Sonny Horne, Syracuse.....W 10
July 20—Nick Kashuba, Utica.....W 10
Aug. 10—Cliff Hart, Syracuse.....KO 5
Sept. 6—Al Priest, Syracuse.....KO 10
Sept. 22—Billy Stemmler, Auburn.....KO 3
Oct. 14—Oswaldo Silvo, Syracuse.....KO 9
Nov. 30—Sonny Horne, Buffalo.....KO 1
Dec. 15—O'Neill Bell, Syracuse.....KO 3
Dec. 28—Ossie Harris, Buffalo.....KO 4

1949

Jan. 24—Lou Valles, Buffalo.....KO 1
Feb. 1—Oswaldo Silva, Buffalo.....KO 3
Feb. 25—Pete Mead, N. Y.....KO by 7
Mar. 22—Tony DeMicco, Buffalo.....KO 6
Apr. 20—Randy Brown, Syracuse.....W 10
May 3—J. C. Wilkins, Buffalo.....KO 4
May 18—Jake LaMotta, Syracuse...KO by 8
July 7—Pete Mead, Rochester.....KO 7
Aug. 17—Lee Sala, Syracuse.....KO by 6

1950

May 24—Herbie Kronowitz, Syracuse..KO 1
June 15—Billy Corbett, Binghamton ...KO 5
July 6—Reuben Jones, Syracuse .....KO 2
Aug. 2—Joe Taylor, Schenectady .....L 10
Sept. 21—Don Lee, Syracuse .....KO 7
Nov. 21—Ernie Durando, Cleveland..KO by 5

1951

Mar. 3—Joe Taylor, Syracuse.....KO 3
May 10—Vinnie Cidone, Syracuse.....KO 2
May 22—Henry Brimm, Buffalo.....L 10
Sept. 17—Lee Sala, Syracuse.....KO 2
Oct. 22—Henry Lee, Scranton.....L 10

1952

Mar. 6—Robert Villemain, Syracuse .....KO by 9
July 31—Henry Kid Lee, Syracuse ....KO 3
Sept. 15—Bob Murphy, Syracuse .....KO 3
Nov. 12—Norman Hayes, Detroit....KO by 3

RONALD DELANEY

Akron, Ohio, Negro, Middleweight

1948

Mar. 11—Freddy Bernhardt, Akron.....W 5
Mar. 23—Doyle Upchurch, Akron.....W 5
Apr. 29—Buddy Samarco, Pittsburgh...KO 1
Apr. 7—Art Jackson, Akron.....KO 1
Apr. 20—Chet Martin, Akron.....KO 2
May 5—Tiger Wills, Akron.....KO 1
May 11—Johnny Johnson, Ellwood City, Pa. .....KO 2
May 19—Johnny Chapman, Akron.....KO 2
June 14—Jimmy Welch, Columbus.....D 6
Aug. 30—Jimmy Welch, Columbus.....L 8
Nov. 10—Harry Hart, Akron.....W 4
Nov. 18—Billy Squall, Pittsburgh.....KO 4
Dec 1—Art Foster, Akron.....KO 3

1949

Jan. 5—Eddie O'Neill, Akron.....W 8
Jan. 19—Eddie O'Neill, Akron.....W 8
Feb. 18—Joey Carkido, Akron.....KO 2
Mar. 9—Willie Russell, Akron.....W 10
Mar. 30—Chaforo Martinez, Akron.....W 10
Apr. 13—Joe DiMartino, Akron.....W 10
May 11—Willie Russell, Akron.....W 10
May 25—Chuck Hurst, Akron.....KO 1
Oct. 26—Tommy Bell, Akron.....KO 10
Nov. 16—Cecil Hudson, Akron.....W 10

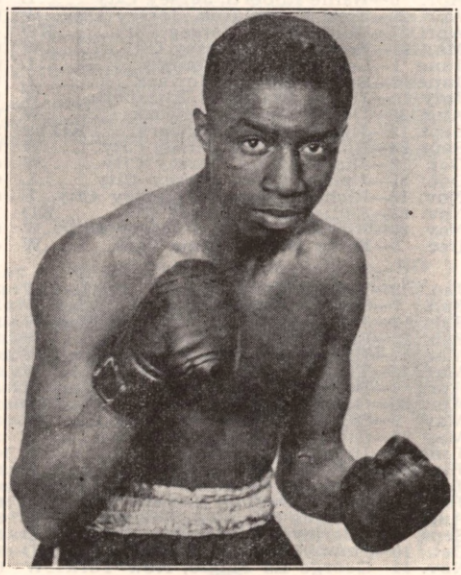

RONALD DELANEY, Akron, Ohio

1950

Jan. 4—Pat Byers, Akron ----------KO 7
Feb. 8—Joe Blackwood, Akron --------W 10
Apr. 19—Anton Raadik, Akron ----------W 10
May 24—Jimmy Welch, Cincinnati ------D 10
June 20—Hal Meredith, Youngstown ---KO 3
Sept. 6—Charley Cotton, Toledo --------W 10
Nov. 9—Charley Cotton, Cleveland------W 10
Nov. 14—Joe Blackwood, Akron----------W 10
Dec. 12—Leroy Coleman, Akron--------KO 8

1951

Jan. 9—Jimmy Welch, Akron---------W 10
Jan. 17—Alvin Williams, Wichita--------W 10
Apr. 26—Jimmy Beau, Akron----------W 10
June 21—Terry Moore, Akron----------W 10
Aug. 22—Holly Mims, N. Y. ----------W 7
Oct. 29—Connie Wilkins, Washington-KO 2
Nov. 15—Bobby Lee, Akron----------W 10

1952

Mar. 19—Eddie Smith, Cleveland ------KO 10
Mar. 27—Otis Graham, Akron ----------W 10
Oct. 9—Bobby Hughes, Akron--------KO 5
Oct. 31—Lou King, Akron----------W 10
Nov. 5—Herbie Hayes, Cleveland-------W 8
Dec. 10—Herbie Hayes, Cleveland--------W 10

PLACIDO DE LA O

California Lightweight

1951

June 8—Johnny Mulloy, Hollywood-----L 4
June 15—Eddie Beltram, Hollywood----KO 3
June 29—Richie Minjares, Hollywood----L 4
July 10—Richie Minjares, Los Angeles--KO 3

1952

Jan. 11—Marvin Smith, Hollywood------W 4
Jan. 25—Donald Smith, Hollywood------W 4
Feb. 8—Marvin Smith, Hollywood------W 4

EMILIO DE LA ROSA

Mexico City, Mexico, Bantamweight

1951

Oct. 28—Pepe Montes, Mexico City-KO by 4

1952

Jan. 30—Kid Campeche, Mexico City----W 10
Mar. 12—Aristeo Serrano, Mexico City-KO 3
Mar. 26—Celso Hidalgo, Mexico City----W 10
Apr. 9—Santiago Campos, Mexico City-KO 7
May 3—Beto Couary, Mexico City------L 10
May 28—Angel Iglesias, Mexico City-----D 10
July 19—Angel Iglesias, Mexico City-----W 10
Aug. 13—Lino Botello, Mexico City-----W 10
Aug. 27—Aurelio Rivero, Mexico City----W 10
Nov. 1—Trini Ruiz, Mexico City--------W 10
Nov. 22—Kid Anahua, Mexico City------D 10

CHEBO de la TORRE

Mexican Bantamweight

1950

Sept. 13—Lino Botello, Mexico City-----W 10
Nov. 15—Bobo Villa, Mexico City-------W 10

1951

May 26—Luis Castillo, Mexico City-----W 12
(Won Mexican Bantam title)
Dec. 8—Babe Rivera, Mexico City----KO 9
Dec. 29—Fili Nava, Mexico City----------L 10

1952

Mar. 22—Edel Ojeda, Mexico City--------L 12
June —Pepe Montes, Mexico City-------L 10
July 30—Beto Couary, Mexico City------L 10
Nov. 8—Genaro Serafin, Mexico City----L 10
Dec. 10—Emilio Sanchez,
Mexico City----------KO by 1

PONCE DeLEON

Spokane, Wash., Heavyweight

1949

Mar. 2—Sonny Orrock, Spokane--------W 4
Aug. 18—Tiger Jack Fox, Sand Point, Ida.
KO by 5
Oct. 4—Rex Layne, Salt Lake City-KO by 3

1950

July 26—Joe Quinlan, Spokane-----KO by 5
Oct. 5—Wallace McLeod, Vancouver----D 6
Oct. 10—Dale Panter, Salt Lake City-----D 8

1951

May 3—Henry Bray, Vancouver---KO by 6
May 15—Jack Nelson, Salt Lake
City ----------KO by 3
July 9—Colion Chaney, Salt Lake City-L 6
Sept. 25—Bob Dunlap, Salt Lake City KO by 5
Nov. 12—Johnny Summerlin, Grand Rapids
KO by 1
Dec. 27—Curt Kennedy, Wichita---------L 10

1952

Mar. 10—Jackie Thompson, Chicago-----L 5
Oct. 8—Bob Garner, Cincinnati---------D 6
Dec. 18—Eddie Jackson, Louisville------D 4
Dec. 29—Bill Noble, Milwaukee---------L 6

CHICO DELGADO

Victoria, Texas, Lightweight

1952

May 1—Don Glenn, Austin---------KO by 4
June 9—Richie Gee, New Orleans--KO by 3
July 31—Don Glenn, Austin---------KO by 1
Oct. 28—Manny Camarillo, Clarendon---W 4

VINCENT DELGRADO

Los Angeles, Cal., Featherweight

1952

Oct. 18—Freddy Bastidas, Hollywood---W 4
Nov. 29—Billy Evans, Hollywood --------W 4

FRANKIE DELL

New York Welterweight

1947

July 4—Bobby Williams, Long Beach----L 4
July 25—Frank Nardizzi, Long Beach----L 4
July 30—Hy Melzer, Jamaica ----------D 4
Aug. 6—Vinnie Milito, Jamaica---------W 4
Sept. 2—Dan Butler, N. Y.----------W 4
Sept. 16—Don Scalzo, Bronx----------W 4
Sept. 30—Pat Brady, Queens----------L 6
Oct. 14—Tony Basso, Queens----------L 4
Oct. 28—Al Silverman, Bklyn----------D 6
Nov. 10—Mario Marino, N. Y. C.----------D 4
Nov. 18—Hy Melzer, Brooklyn----------L 4

1948

Jan. 27—Jimmy Tarangelo, N. Y. C.------L 6
Mar. 10—Jimmy Herring, N. Y. C.---KO by 3
Apr. 17—Angelo Morganti, Brooklyn KO by 2
Apr. 27—Solly Levitt, Brooklyn---------L 6
May 6—Johnny McKenzie, Brooklyn---W 6
May 22—Johnny Britenbruck, Brooklyn-L 6
July 22—Bill Delaney, Fall River--------W 6
Nov. 8—Billy Morris, Holyoke----------L 6

1949

Mar. 10—Lou Russo, N. Y.----------L 6
June 27—Al Adele, Brooklyn----------L 4
Sept. 2—Jackie Krulewicz, Lg. Bh., N. Y.-L 4

1950

June 5—Jim Dillon, Brooklyn ----------L 4

1951

Oct. 15—Jacques Marcel, Boston--------W 4
Dec. 3—Russ Cormier, Boston----------L 4
Dec. 17—Carter Holmes, Providence----W 6

1952

Jan. 28—Red Perkins, Boston ---------KO 2
Feb. 28—Jimmy Mattos, Boston --------W 6
Mar. 17—Middy Chambers, Providence-KO 1
Nov. 24—Toby Silvia, Boston ----------KO 3
Dec. 15—Paul Holman, Boston ----------L 4

BERNIE DELMONT

Brooklyn, N. Y., Middleweight

1951

June 9—Sandy Baxter, Brooklyn--------W 4
Aug. 24—John T. Brown, Long Beach---W 4
Oct. 6—Irwin Schultz, Brooklyn-------D 4

WENDELL (CURLEY) DeLORME

Portland, Ore., Welterweight

1951

June 8—Bill Donnelly, Tacoma --------W 4
June 24—Bill Donnelly, Tacoma --------W 4
Aug. 21—Tommy Warren, Portland----KO 3
Sept. 14—Billy Huff, Spokane ----------KO 4
Sept. 22—Tom Warren, Tacoma ----------W 4

1952

Feb. 9—Tom Hill, Portland ----------W 4

1952

June 25—Bobby Pryor, Detroit ----------D 4
July 12—Leroy Cash, Detroit ----------L 4

Aug. 5—Herb McKenney, Lima ----KO by 4
Aug. 28—Al Hunter, Lima ----------KO 2
Sept. 16—Chuck LaSure, Toledo--------KO 2
Aug. 2—Leroy Cash, Detroit ----------D 4
Sept. 2—Rocky Casillo, Cleveland --KO by 3
Oct. 20—Ray Watkins, Lima ----------KO 3
Oct. 23—Eddie Nelson, Battle Creek ----W 4
Nov. 8—Jed Black, Detroit --------KO by 2

PAT (PADDY) DEMARCO

Brooklyn, N. Y., Lightweight
Born, February 10, 1928.

1945

Mar. 20—Sal Giglio, Jersey City---------W 4
May 9—Jimmy Gause, Jersey City-----KO 4
June 18—Al Victoria, Newark----------KO 1
July 9—Oscar Williams, Newark--------W 6
Sept. 25—Jimmy Mason, Jersey City----KO 4
Oct. 1—Butch Charles, Newark---------L 6
Nov. 13—Jose Fernandez, Jersey City---W 6

1946

Feb. 16—Marty Bell, Brooklyn---------KO 4
Mar. 2—Everett Chapman, Brooklyn----W 4
Mar. 12—Johnny Phillips, Brooklyn-----W 6
Mar. 30—Gunnar Larson, Brooklyn------W 6
Apr. 11—Zack Taylor, New Brunswick--W 6
May 11—Gabby Ferland, Brooklyn------L 6
June 28—Donald Murray, N. Y. C.---------W 4
Sept. 30—Don Murray, N. Y. C.----------W 6
Dec. 3—Davey Cohen, Brooklyn --------W 6
Dec. 23—Danny Randy, Brooklyn -------W 6

1947

Jan. 17—Joe Holmes, N. Y. C.----------W 6
Feb. 18—Pedro Biesca, Bklyn. ----------W 8
Mar. 4—Mike Konners, Bklyn. ---------W 8
Apr. 8—Joe Carney, Bklyn.----------W 8
Apr. 29—Patsy Giovanelli, Queens-------W 8
May 20—Bobby Williams, Queens -------W 8
June 16—Billy Strauss, Bklyn. ----------W 8
July 24—Jimmy Warren, Bklyn.---------KO 6
Aug. 19—Humberto Zavala, N. Y.--------W 8
Oct. 1—Tommy Mills, Jamaica --------W 8
Oct. 17—Danny Bartfield, N. Y.---------W 8
Nov. 11—Johnny Dell, N. Y. C.----------W 8
Dec. 8—Joey Carkido, N. Y. C.---------KO 7

1948

Jan. 20—Roy Andrews, N. Y. C.---------W 8
Jan. 30—Terry Young, N. Y. C.----------W 8
Apr. 2—Terry Young, N. Y. C.---------W 10
June 21—Paulie Jackson, Brooklyn-------W 10
Sept. 10—Willie Pep, N. Y. C.----------L 10
Oct. 14—Paulie Jackson, N. Y. C.---------W 8
Nov. 1—Bernie Bernard, Brooklyn-----W 8

1949

Feb. 2—Humberto Sierra, N. Y.---------W 10
Feb. 21—Chuck Burton, Trenton---------W 8
Mar. 4—Billy Graham, N. Y.----------W 10

PADDY DEMARCO, Brooklyn, N. Y.

Mar. 14—Jimmy Collins, Philadelphia---W 10
Apr. 11—Chuck Burton, Holyoke---------W 10
May 17—Clem Custer, Hartford----------D 10
June 6—Clem Custer, Brooklyn----------W 8
Sept. 21—Humberto Sierra, Miami--------W 10
Oct. 3—Jackie Weber, Providence------W 10
Oct. 28—Sandy Saddler, New York-KO by 9
Dec. 22—Teddy Davis, Brooklyn--------W 8

1950

Feb. 1—Orlando Zulueta, New York----W 10
Apr. 3—Cabey Lewis, Newark ---------W 8
Apr. 15—Eduardo Carrasco, Waterbury--W 8
Apr. 28—Dennis Pat Brady, New York--W 10
June 5—Reuben Davis, Brooklyn -------W 8
June 22—Ray Edwards, New York-------W 8
Aug. 2—Teddy Davis, Norwalk ---------L 10
Aug. 18—Kid Dussart, Long Beach-------W 10
Aug. 28—Young Junior, Brooklyn ------W 10
Sept. 30—Doug Medley, Brooklyn--------W 8
Oct. 11—Joey Scarlota, New York--------W 10

1951

Apr. 9—Harry LaSane, Holyoke-------W 10
May 10—Jimmy Richmond, Brooklyn---KO 3
June 1—Eddie Giosa, N. Y.----------W 10
June 25—Arthur King, Philadelphia-----W 10
Aug. 27—Sandy Saddler, Milwaukee----W 10
Sept. 24—Enrique Bolanos, Chicago------W 10
Nov. 16—Eddie Chavez, New York------W 10
Dec. 7—Sandy Saddler, New York------W 10

1952

Jan. 17—Eddie Chavez, San Francisco--D 4
Apr. 21—Johnny Gonsalves, San Fran.--W 10
May 26—Arthur King, Brooklyn---------L 10
Oct. 27—Orlando Zulueta, Brooklyn-----L 10
Nov. 21—Henry Davis, New York City--W 10

TONY DeMARCO

Boston, Mass., Lightweight

1948

Dec. 10—Billy Shea, Boston----------KO 3

1949

Jan. 14—Joe Palaza, Boston----------KO 2
Sept. 12—Roger Lessard, Boston--------KO 5
Oct. 21—Vic Young, Boston,----------KO 1
Nov. 14—Frankie Steele, Boston--------W 4
Dec. 19—Frankie Steele, Boston-------KO 3

1950

Jan. 9—Art Suffolatta, New Haven-KO by 5
Feb. 20—Bobby Veal, Boston ----------KO 2
July 10—Roger Ringuette, Boston -----KO 1
Sept. 25—Bobby Weaver, Holyoke------KO 3
Oct. 9—Des Shanley, Holyoke----------W 4
Oct. 20—Joe Wright, Boston----------W 6
Dec. 11—Ken Murray, Boston----------W 6

1951

Jan. 18—Larry Griffin, Portland, Me.---W 8
Feb. 19—Reggie Martina, Boston-------KO 1
Mar. 12—Chick Boucher, Boston----KO by 4
Oct. 1—Freeman King, Boston---------W 6
Nov. 27—Stanley Hilliard, Newark-----KO 4
Dec. 7—Joe Torrens, New York--------W 4
Dec. 17—Manny Santos, Trenton-------KO 2

1952

Jan. 15—Lewelyn Richardson, N. Y.-----W 6
Jan. 26—Julie Colon, Brooklyn --------KO 3
Feb. 18—Freeman King, Providence-----W 8
Feb. 26—Abdul Ali, Newark----------KO 2
Mar. 1—Jackie O'Brien, Brooklyn------W 8
Mar. 6—Puggy Brown, Newark-------KO 4
May 1—Bryan Kelly, Montreal----------L 8
May 15—Gene Poirer, Montreal----------L 8

ERNIE DEMCHUCK

Edmonton, Canada, Welterweight

1952

Sept. —Jerry Downey, Edmonton ------W 4
Oct. 27—Herbie Patzer, Butte ------KO by 4
Nov. 4—Tuppy Tyler, Edmonton -------W 4
Nov. 13—Earl McDonald, Vancouver ----L 4

HAROLD DEMCHUCK

Edmonton, Canada, Middleweight

1952

Sept. —Jimmy Wouters, Edmonton -----D 4
Nov. 4—Teddy Herrington, Edmonton-KO 3

SONNY DENNIS
Daytona Beach, Fla., Light Heavyweight

1952

Aug. 7—Al Aikens, Daytona Beach.....D 4
Aug. 28—Frank Eckstine, Daytona Beach .....KO 1

HARRY DEPUTY
Pottsville, Pa., Welterweight

Born, October, 1, 1932.

1950

Jan. 17—Ted Queen, Lakewood.....KO 8
Feb. 16—Wilbur Stowers, Mt. Carmel...KO 1
Mar. 16—Baby Kid Robinson, Mt. Carmel.W 4
Apr. 20—Johnny Nelson, Mt. Carmel....KO 3
May 3—Nick Ivera, Lakewood.....KO 4
May 18—Garfield Roundtree, Mt. Carmel.W 4
June 16—Marvin Hickman, Mt. Carmel...W 4
July 20—Tony Villa, Mt. Carmel.....W 4
Aug. 17—Marvin Hickman, Mt. Carmel...W 4
Sept. 19—Al Capers, Lakewood.....KO by 1
Oct. 31—Ed Kelly, Lakewood.....KO 2
Nov. 20—Marvin Hickman, Pottsville....W 6

1951

Jan. 19—Joe Wamsley, N. Y.....L 6
Feb. 19—Manuel Baptista, Pottsville .....KO by 3
Mar. 19—Manuel Baptista, Pottsville...KO 6
Apr. 9—Julo Randall, Lakewood.....W 6
May 8—Dick Stern, Mahoney City .....W 6
June 4—Joey Bishop, Pottsville.....L 6
Nov. 10—Santa Bucca, Philadelphia.....L 8
Nov. 17—Santa Bucca, Philadelphia.....W 8
Dec. 5—Dick Stern, Pottsville.....W 8

1952

Feb. 18—Jerry Drouin, Pottsville .....W 8
Mar. 15—Joey Bishop, Philadelphia.....W 8
Mar. 22—Leroy Tate, Philadelphia.....W 8
May 1—Luis Ortiz, Pottsville .....D 9
June 26—Johnny Lombardo, Mt. Carmel KO by 5
Aug. 19—Mickey Holmes, Pottsville....KO 1
Sept. 16—Jerry Drouin, Pottsville.....W 8
Oct. 25—Don Braun, Philadelphia.....L 8
Nov. 15—Danny Giovanelin, Bklyn..KO by 1

TITO DESPAIGNE
Panamanian Middleweight

1951

May —Kid Centenito, Barranquilla..KO 2
May —Kid Dunlop, Barranquilla.....KO 5
—Young Finnegan, Barranquilla.W 10
Sept. 16—Orlando Cepeda, Panama..KO by 9
Oct. 13—Bill Gilkes, Aruba.....L 10
Nov. 17—Battling Siki, Aruba.....KO 1

1952

Apr. 19—Easy Boy Francis, Aruba.....L 10

MIKE DeSTEPHANO
Trenton, N. J., Lightweight

1951

Jan. 2—Jimmy Witherspoon, Trenton.KO 3
Feb. 10—Arturo Ciao, Philadelphia.....L 4
Feb. 19—Jimmy Davis, Trenton.....W 4
Apr. 23—Ernie Rivers, Newark.....L 4
Aug. 27—Pat Hanrahan, Trenton.....KO 2
Sept. 11—Rudy Bruno, Brooklyn.....L 4
Oct. 22—Edwin Bishop, Trenton.....W 6
Oct. 29—Silent Billy Jones, Trenton KO by 2

1952

Dec. 8—Jackie Stewart, Trenton .....D 4

TIGER DESTURA
Legaspi City, P. I., Featherweight

1952

Mar. 25—Stong Layones, Carmines ....KO 3
Oct. 22—Mike Dempsey, Legaspi.....KO 3

BERT DEWITT
Paterson, N. J., Lightweight

1951

Aug. 27—Gene Carpentier, Newark....KO 4

1952

Apr. 1—Joe Boice, Newark.....W 4
Aug. 26—Ed Williams, Newark.....W 4

ORESTES DIAGO
Cuban Lightweight

1943

May 15—Jose Duany, Havana .....W 4
Sept. 24—Baby Chango, Havana .....KO 4

1944

Nov. 25—Wilfredo Mayet, Havana..KO by 3

1946

Aug. 10—Julian Varona, Santa Clara ....W 10
Aug. 24—Julian Varona, Santa Clara ....W 10
Sept. 7—Wilfredo Mayet, Santa Clara ..KO 7
Oct. 5—Bombon Oriental, Santa Clara..L 10
Nov. 2—Baby Leonard, Havana .....W 8
Dec. 6—Baby Chichi, Havana .....W 8
Dec. 21—Jonas Fundora, Santa Clara ....L 10

1947

Jan. 4—Jonas Fundora, Santa Clara ..W 10
Jan. 11—Bombon Oriental, Stge. de Cuba.L 10
Feb. 8—Zonobio Becerra, Santa Clara...D 10
Feb. 15—Barquerito, Havana .....D 10
Mar. 22—Barquerito, Havana .....D 10
July 4—Ken Bayle, Australia .....L 10
Aug. 15—Ted Hayne, Australia ....KO by 11
Nov. 9—Miura Monagas, Venezuela ....L 10
Nov. 30—Miura Monagas, Venezuela ....L 10

1948

May 29—Kid Oche, Aruba.....KO by 3
May 29—Kid Dinamita, Aruba .....L 10
May 29—Sleeping Tiger, Aruba.....W 10

1949

May 28—Miguel Mondivil, Havana .....L 8

1950

Sept. 9—Miguel Mondivil, Camaguey KO by 2
Nov. 24—Baby Gavilan, Puerto Padre ....L 10

1951

Feb. 6—Floro Hita, Havana .....W 8
Mar. 17—Rafael Lastre, Havana ....KO by 5

1952

Oct. 9—Floro Hita, Havana.....W 8

ANTONIO DIAZ
Argentine Middleweight

1951

Dec. 12—Pedro Cuevas, Buenos Aires...W 10

1952

Mar. 12—Pedro Cuevas, Buenos Aires...W 10
Apr. 23—Aurelio Travo, Rio Cuarto.....W 10
Sept. —Rafael Miranda, Mar De Plata.KO 9

ARMANDO DIAZ
Havana, Cuba, Flyweight

1947

June 21—Oswaldo Diago, Havana ..KO by 4
June 28—Julio Martinez, Pinar del Rio..KO 4
July 16—Luis Pedrosa, Aguacato .....W 6
Aug. 22—Adalberto Saurez, Aguacato ....L 4
Nov. 2—Eligio Oviedo, Guanajay .....D 4
Nov. 16—Orlando Diaz, Mariel .....W 4

1948

Jan. 3—Orlando Diaz, Havana ....KO by 4
Jan. 25—Raul Poey, Havana .....W 4
Feb. 4—Oswaldo Diago, Havana .....L 6
Feb. 15—Oswaldo Diago, Havana .....L 6
Mar. 17—Mario Ariosa, Havana .....D 4
Mar. 24—Oswaldo Diago, Havana .....D 6
Apr. 17—Oswaldo Martinez, Havana ..KO 2
May 2—Raul Hernandez, Havana .....D 6
June 30—Ovidio Ochoa, Havana .....L 6
July 24—Eligio Oviedo, Havana .....L 4
Sept. 13—Luis Diaz, San Cristobal .....D 4
Sept. 26—Orlando Rodriguez, Havana ....D 6
Oct. 10—Rafael Puentes, Havana .....L 4
Dec. 11—Oscar Suarez, Havana .....L 4

1949

Jan. 2—Rene Avendano, Havana .....W 6
Jan. 9—Rene Avendano, Havana .....W 6
Jan. 23—Carlos Frias, Havana .....W 4
Jan. 29—Oswaldo Diago, Havana .....L 4
Feb. 20—Carlos Frias, Havana .....D 4
Mar. 4—Oscar Suarez, Havana .....L 4
Mar. 9—Raul Hernandez, Havana .....L 6
Mar. 21—Raul Poey, Havana .....D 4

May 14—Oscar Suarez, Havana ----------L 4
June 11—Francisco Tosar, Havana --------L 4
Aug. 13—Lazaro Pijuan, Havana ----KO by 3
Oct. 22—Oscar Suarez, Havana ----------L 6
Nov. 14—Jesus Lastre, Guanabacoa ------L 6

1950

June 3—Victor Martinez, Havana --------L 4
Sept. 19—Enrique Fernandez, Havana --D 4
Oct. 14—Oscar Suarez, Havana ----------L 4
Nov. 5—Raul Hernandez, Havana ------D 4
Dec. 21—Raul Hernandez, Havana ------W 4

1951

Jan. 23—Humberto Diaz, Havana -------D 6
Mar. 24—Humberto Diaz, Havana -------W 4
Apr. 14—Orlando Rodriguez, Camaguey-W 8
Aug. 11—Enrique Fernandez, Havana ----W 6
Aug. 22—Orlando Rodriguez, Camaguey--L 8
Aug. 25—Raul Hernandez, Havana ------W 6
Sept. 29—Leo Silegas, Camaguey --------L 8
Oct. 6—Orlando Diaz, Camaguey ------W 6
Oct. 13—Jesus Herrera, Havana---------W 6
Nov. 13—Enrique Fernandez, Havana--LF 2
Nov. 30—Enrique Fernandez, Havana----L 8

1952

Jan. 11—Amado, Mir, Havana ----------L 8
Apr. 19—Raoul Hernandez, Havana------W 4
May 3—Raoul Hernandez, Havana------W 4
June 14—Martin Alfonso, Havana-------W 6
Nov. 2—Orlando Reyes, Havana---------L 6
Dec. 11—Orlando Reyes, Havana---------L 6

AUGUSTINE DIAZ

Hollywood, Calif., Middleweight

1952

July 12—Jimmy Palazzola, Hollywood---L 4
Sept. 6—Jimmy Palazzola, Hollywood KO by 5
Oct. 18—Armando Cotero, Hollywood KO by 1

BABY JOE DIAZ

Tampa, Fla., Welterweight

1951

Dec. 11—Billy Lauderdale, Tampa--KO by —

1952

Jan. 28—Larry Mujica, Columbus------L 10
Feb. 1—Manouk Markarian, Tampa-----W 10
Feb. 26—Al McCoy, Ft. Hesterly---------L 10
Mar. 17—Larry Mujica, Columbus------L 10
Apr. 15—Manouk Markarian, Tampa KO by 6
May 5—Ralph Pearson, Columbus, Ga---W 8
May 21—Johnny Craven, Miami---------L 8
July 28—Billy Lauderdale, Pensacola---L 10
Sept. 2—Sonny Luciano, Tampa---------L 8

GABRIEL DIAZ

Mexican Lightweight

1950

Aug. 23—Indio Garcia, Mexico City----KO 5
Aug. 30—Pancho Velasco, Mexico City--W 10
Oct. 18—Gaby Macias, Mexico City-----KO 3
Nov. 8—Tony Becerra, Mexico City---KO 2
Nov. 25—Baby Couary, Mexico City----KO 2
Dec. 16—Estudiante Cardenas, Mexico City ----------KO 5

1951

Jan. 27—Panchito Uribe, Mexico City---L 10
Mar. 3—Negro Sandoval, Mexico City--W 10
Apr. 14—Luis Castillo, Mexico City------W 10
May 19—Memo Valero, Mexico City----KO 4
June 30—Bobby Why, Mexico City------KO 5
July 21—Tony Vazquez, Tampico------KO 3
Aug. 11—Lauro Salas, Mexico City-------L 10
Nov. 10—Davey Gallardo, Mexico City--D 10

1952

Jan. 19—Babe Ortiz, Mexico City-------L 10
Mar. 15—Conrado Castanon, Mexico City W 10
May 17—Ludwig Lightburn, Mexico City L 10
June --—Bobby Why, Mexico City---L dis. 8

HUMBERTO DIAZ

Cuban Bantamweight

1950

June 17—Orlando Rodriguez, Havana----KO 3
Aug. 5—Carlos Frias, Havana----------KO 2
Aug. 26—Roberto Quesada, Camaguey---W 4
Sept. 9—Jose Ochoa, Camaguey---------W 4
Sept. 30—Oswaldo Diago, Havana-------KO 2
Oct. 22—Roberto Quesada, Camaguey---W 6

1951

Oct. 27—Sergio Penalver, Havana--KO by 5

1952

May 17—Enrique Fernandez, Havana---W 6

JOSE ALBERTO DIAZ

Born, 1925, Maracaibo, Venezuela. Welterweight

1943

—Darie Robles, Maracaibo -----KO 3
—Luis Chuorio, Maracaibo ---KO 3
—Dario Briceno, Maracaibo ---KO 3
—Kid Leholico, Maracaibo ------W 8
July 3—Geronimo Osorio, Caracas ----W 8
Aug. 7—Juan Albornoz, Caracas ------W 10
Aug. 22—Fidel Garcia, Caracas ----------L 10
Oct. 31—Genonimo Osorio, Caracas ----W 8

1944

Jan. 30—Henrique Chaffardet, Caracas W 10
—Fidel Garcia, Maracaibo -----KO 7
—Henrique Chaffardet, Maracaibo ----------W 10
Apr. 15—Silvestre Almeida, Caracas ---W 10
May 25—Silvestre Almeida, Caracas ---W 12
(For feather-weight title of Venezuela)
Dec. 17—Ignacio Pereira, Caracas ------L 10

1945

June 17—Ignacio Pereira, Caracas ----KO 2
July 7—Simon Chavez, Caracas ------KO 7

1946

Jan. 27—Luis Monagas, Caracas --------L 10
May 5—Kid Barquerito, Caracas ------D 10
Sept. 29—Roberto Carillo Villegas, Caracas ----------L 10
Nov. 24—Ivan Christie, Caracas --------KO 5

1947

Jan. 26—Joe Calixto, Caracas --------KO 5
Mar. 23—Victor Moreno, Caracas --------W 10
Apr. 20—Luis Monagas ----------W 10
(For lightweight title of Venezuela)
May 25—Oscar Calles, Caracas ----------L 12
(For lightweight title of Venezuela)
June 29—Luis Monagas, Maracaibo -----W 10
Aug. 17—Kid Barquerito, Caracas ----NC 10
Nov. 16—Oscar Calles, Maracaibo ------W 12
(For lightweight title of Venezuela)

1948

Apr. 17—Sandy Saddler, Caracas---KO by 8
Aug. 21—Floro Hito, Havana----------D 8
Dec. 10—Floro Hito, Havana----------D 6

1949

June 11—Humberto Loayza, Caracas-----W 10
July 30—Humberto Loayza, Caracas-----W 10

1950

—Sixto Gonzales, Caracas -----KO 12
July —Young Finnigan, Panama -----D 10
—Chico Varona, Venezuela---KO by 8
—Chico Varona, Venezuela--------L 10
Dec. 29—Danny Womber, New York-----L 8

1951

Jan. 26—Jetson Arnold, N. Y.----------L 6
Feb. 15—Bobby Dykes, Miami----------L 10
Mar. 11—Jimmy Herring, Brooklyn------L 8
Apr. 10—Johnny Lombardo, White Plains ----------L 8
May 3—Gil Turner, Philadelphia--KO by 6
May 29—Harold Green, Miami----------L 10
June 20—Harold Green, Miami---------- L 10

1952

Sept. 15—Joe Hartdegan, New Orleans---L 10

MARIO DIAZ

Argentine Middleweight

1951

June 6—Rafael Merentino, Buenos Aires ----------W 12
July 14—Aldo Minelli, Buenos Aires----W 12
Sept. 1—Alfonso Senatore, Buenos Aires ----------W 10
Dec. 1—Kid Cachetada, Buenos Aires---L 12

1952

May 3—Ubaldo Pereyra, Buenos Aires-KO 8
Aug. 16—Kid Gavilan, Buenos Aires-----L 10
Nov. —Italiano D'Ottavio, B. Aires---W 10

ERNIE DICKSON

Oakland, Calif., Middleweight

Born, May 5, 1931.

1951

June 12—John Dota, Las Vegas ..... KO 1
July 12—Cliff Lester, Las Vegas ..... KO by 1
July 27—Ellis Brooks, Richmond ..... L 4
Aug. 9—Rus Gillam, Las Vegas ..... W 4
Aug. 13—Frank Skidmore, San Fran. KO by 1
Aug. 24—Paul Kennedy, Las Vegas ..... W 4
Aug. 31—Fred Bartuch, Las Vegas ..... L 4

1952

Feb. 25—John Dota, Las Vegas ..... KO 4
Mar. 12—Russ Gillam, Las Vegas ..... W 4
Mar. 27—Paul Kennedy, Las Vegas ..... W 4
Apr. 1—Curtis Reed, Sacramento ..... L 4
Apr. 15—Bennie Rodriguez, Sacramento L 4
Apr. 19—Gene Campbell, Eureka ..... D 4
Apr. 28—Frank Skidmore, San Francisco KO by 1
June 16—George Taylor, Fresno ..... KO 2
July 12—Curtis Reed, San Francisco ..... L 6
July 17—Curtis Reed, Oakland ..... KO by 6
July 23—Hosea Lee, Las Vegas ..... W 6
Sept. 1—Ken Wiles, Reno ..... W 6
Sept. 18—Hosea Lee, Las Vegas ..... W 6
Aug. 29—Ernie Wood, Reno ..... D 8
Oct. 5—Hosea Lee, Las Vegas ..... KO 6
Oct. 26—Ernie Woods, Reno ..... KO 2
Nov. 25—Frank Skidmore, Stockton ..... W 6
Dec. 2—Frank Skidmore, Richmond ..... W 6

RAYMOND DIEU

Paris, France, Light Heavyweight

1951

Nov. 27—Wilbur Dilley, Milwaukee ..... KO by 3
Dec. 3—Norman Hayes, Boston ..... KO by 9

1952

Jan. 14—Jackie Wilson, Boston ..... L 6
Jan. 21—Al Winn, New York ..... KO by 1
Feb. 6—Lester Jackson, Detroit ..... W 6
Mar. 17—Alton Bell, Providence ..... KO 3
May 7—Robert Villemann, Providence Exh 3
May 12—Clarence Hinnant, Providence ..... L 6
May 27—Joe Rindone, Portland ..... L 10
June 16—Earl Charity, Brooklyn ..... L 6
June 26—Bob Murphy, Waterbury ..... KO by 5
July 28—Dom Perro, Brooklyn ..... D 6

CHARLEY DIGGS

Baltimore, Md., Lightweight

1951

Jan. 8—Billy Francis, Baltimore ..... W 4
Jan. 22—Billy Francis, Baltimore ..... L 6
Apr. 2—Billy Francis, Baltimore ..... KO by 3
Apr. 23—Buddy McQuade, Baltimore ..... L 4
May 14—Dave Evans, Baltimore ..... D 4
Aug. 27—Nat Cornelius, Baltimore ..... KO by 2

1952

Mar. 17—Bobby Walker, Baltimore ..... W 4
Apr. 30—Walter Brown, Baltimore ..... L 6
Aug. —Salty Parker, Baltimore ..... L 4

JOHNNY DIGILIO

Bayonne, N. J. Lightweight

1950

Oct. 16—Tony Loti, Providence ..... KO 1
Nov. 6—Jimmy Guay, Providence ..... KO 2
Nov. 20—John Melino, Providence ..... KO 1

1951

Jan. 4—Ruby Burns, Brooklyn ..... W 4
Jan. 15—Rocky Sullivan, Providence ..... W 6
Jan. 18—Ralph Coleman, Brooklyn ..... KO 3
Feb. 8—Tommy Dixon, Brooklyn ..... W 4
Feb. 19—Tommy Dixon, Newark ..... W 6
Oct. 12—Jimmy Sullivan, N. Y. ..... W 6
Oct. 20—Julio Colon, Brooklyn ..... KO 2
Nov. 2—Sammy Anderson, New York ..... W 6

1952

Mar. 31—Al Robbins, New York ..... W 8
Apr. 18—Miguel Mendivil, New York ..... W 8
May 27—Al Johnson, Newark ..... KO 3
June 13—Richie Crump, New York ..... W 6
Sept. 26—Dennis Pat Brady, New York ..... L 8
Oct. 23—Sammy Anderson, Brooklyn ..... W 8
Nov. 13—Danny Jo Perez, New York ..... L 8

SAL DI GUARDIA

New York, N. Y., Lightweight

Born, 1932.

1950

Sept. 28—Tommy Dixon, Brooklyn ..... W 4
Oct. 3—Tommy Dixon, New York ..... W 4
Oct. 11—Max Osario, New York ..... W 4

1951

Jan. 16—Jerry Drouin, White Plains ..... W 4
Feb. 6—Bobby Barclay, White Plains ..... W 4
Feb. 20—Rafael LaBoy, White Plains ..... W 6
Feb. 28—Earl Hilton, N. Y. ..... W 6
Mar. 13—Max Osario, White Plains ..... W 6
Apr. 17—Bobby Barclay, White Plains ..... W 4
May 1—Libby Manzo, N. Y. ..... L 8
May 15—Joe Wamsley, N. Y. ..... L 8
Oct. 8—Joe Wamsley, N. Y. ..... W 8
Oct. 22—Joe Wamsley, New York ..... W 8
Nov. 16—Frank Ryff, New York ..... L 8

1952

Jan. 4—Jimmy Wilde, New York ..... W 8
Jan. 15—Bobby Polowitzer, New York ..... W 8
June 6—Don Bowman, New York ..... KO 8
July 7—Gene Takach, Brooklyn ..... L 8
Oct. 7—Joe Morell, New York ..... W 8
Nov. 11—Phil Morizio, New York ..... L 8

JIMMY DiLENGE

New York, N. Y., Heavyweight

1950

Jan. 18—Ike Welcome, New York ..... KO 3
Feb. 15—Johnny Williams, New York ..... KO 2
Mar. 13—Clifton Murphy, Newark ..... KO 3
Apr. 7—Cliff Koerkle, New York ..... KO 1
Apr. 21—Cecil Rowland, New York ..... KO 2
June 26—Ike Welcome, Brooklyn ..... KO 2
July 17—Percy Allen, Brooklyn ..... W 4
July 28—George Maverick, Long Beach KO 2
Aug. 21—Dick Willis, Brooklyn ..... KO 1

1951

Jan. 12—Sylvester Jones, N. Y. ..... W 4
Feb. 9—Nask Karahan, N. Y. ..... W 4
Mar. 2—Jimmy Russo, N. Y. ..... L 4
July 12—Eddie Brown, N. Y. ..... KO 2
Sept. 29—Hugo Alvarez, Brooklyn ..... W 6
Oct. 26—Terry O'Connor, New York ..... KO 3
Dec. 21—Carl Shobe, New York ..... KO 8

1952

Feb. 7—Claude Rolfe, New York ..... D 6
June 9—Jimmy Hooper, Brooklyn ..... W 4
Mar. 14—Dave Davey, New York ..... L 6
Nov. 27—Tommy Jackson, New York ..... L 8
Aug. 4—Earl David, Brooklyn ..... KO 2
Dec. 29—Ned Hicks, Brooklyn ..... KO 2

WILBUR DILLEY

Milwaukee, Wis., Light Heavyweight

1951

June 27—Joe Louis Brown, Milwaukee ..... W 4
July 16—Earl Sudduth, Milwaukee ..... KO 3
Sept. —Al Adams, St. Paul ..... D 6
Nov. 27—Raymond Dieu, Milwaukee ..... KO 3

1952

Jan. 28—Murray Bennett, Chicago ..... L 4
Mar. 27—Sammy Reece, Milwaukee ..... KO 2
Apr. 15—Charles Hilliard, Milwaukee KO by 2
May 19—Bill Handlin, Milwaukee ..... L 6
Dec. 9—Nate James, Milwaukee ..... W 6
Dec. 29—George Wilson, Milwaukee ..... KO 3

SAL DI MARTINO

Hartford, Conn., Middleweight. Born, Jan. 16, 1929.

1948

Mar. 23—Johnny Warren, Hartford ..... KO 1
Apr. 6—Izzy Blum, Hartford ..... KO 2
Apr. 9—Red Williams, New Britain ..... KO 1
Apr. 13—Tommy Palermo, Hartford ..... KO 4
Apr. 27—Al Reid, Hartford ..... KO 2
Apr. 30—Al Brown, New Britain ..... KO 2
June 8—Bobby Copeland, Hartford ..... KO 2
July 27—Freddie Lott, Hartford ..... L 6
Sept. 21—Douglas Cooley, Hartford ..... KO 3
Oct. 5—Joe Bostick, Hartford ..... W 6

1949

Jan. 24—Gordon Ifill, Holyoke----------W 6
Feb. 1—Frankie Ross, Holyoke----------W 6
Feb. 7—Bill Sanders, Holyoke---------KO 4
Feb. 21—Mike Saad, Holyoke----------KO 4
Feb. 28—Gordon Ifill, Holyoke ----------W 6
Mar. 21—Leroy Andrews, Holyoke-------W 6
Mar. 29—Preacher Jones, Hartford------W 6
Apr. 19—Bobby Caesar, Hartford------KO 1
May 23—Sammy Walker, Springfield---KO 5
May 31—Mike Kobella, Springfield------W 8
June 13—Mario Marino, Springfield-----W 10
June 27—Andy DePaul, Springfield-------D 8
July 19—Roger Whynott, Hartford-----KO 7
Aug. 2—Carey Mace, Hartford----------L 10
Aug. 16—Tommy Bazzano, Hartford---KO 10
Aug. 23—Vic Costa, Hartford----------KO 5
Sept. 20—Billy Treadwell, Waterbury---KO 2
Sept. 27—Vic Cardell, Hartford ----------W 10
Oct. 24—Tiger Flowers, New Britain--KO 1
Nov. 1—Andy De Paul, Hartford--------D 10
Nov. 14—John Crosby, New Haven----KO 3
Dec. 16—Paddy Young, New York--KO by 6

1950

Feb. 2—Joey Peralta, Hartford --------W 10
Mar. 17—Johnny Britenbruck, New York W 6
July 25—Harry Burns, Hartford -------KO 5
Aug. 1—Wayne Jenkins, Hartford -----W 6
Oct. 10—Henry Holt, Hartford----------W 6
Oct. 16—Phil Roderique, Holyoke------KO 2
Oct. 24—Chester Slider, Hartford--------W 6
Oct. 30—Sammy Walker, Holyoke-----KO 7
Dec. 4—Sammy Walker, Holyoke-------D 10

1951

Jan. 22—Sammy Walker, Holyoke-------L 10
Nov. 8—Ralph Jones, New York--------D 8
Dec. 3—Duggie Miller, New York------W 8

1952

Jan. 9—Joe Giardello, Miami Beach---D 10
Feb. 22—Joey Giambria, New York-----L 8
Mar. 10—Vince Martinez, New York-KO by 6
July 10—Duggie Miller, Bridgeport------L 8
Aug. 28—Mike Gillo, Ansonia----------D 8
Sept. 22—Ralph Jones, Brooklyn---------L 8
Oct. 6—Mike Gillo, New Haven---------W 12
Oct. 31—Gerry Dreyer, New York City--L 8

ED DIXON

Newark, N. J., Middleweight

1952

June 17—Richard Baldwin, Newark------W 4
Aug. 11—Gene Mazza, Brooklyn -------KO 2
Aug. 18—Steve Cermak, Brooklyn--KO by 2
Nov. 25—Pat Best, Newark ----------W 4
Dec. 8—Eddie McBroom, Trenton ----KO 3

ERNIE DIXON

Stockton, Calif., Middleweight

1952

June 16—George Taylor, Fresno--------KO 2
July 12—Jiggs Reed, San Francisco------L 4
July 17—Jiggs Reed, Oakland-----KO by 6

BILL DOCKERY

Brooklyn, N. Y., Middleweight

1948

Sept. 28—Matt Brown, Jersey City------KO 3

1949

Jan. 5—Gus Cossifos, N. Y. C.----------W 4
Jan. 10—Gus Cossifos, N. Y. C.----------D 4
Feb. 16—Frank Del Gado, N. Y. C.---------W 4
Mar. 29—Vern Turner, Brooklyn-------KO 3
Apr. 21—Larry Huff, N. Y. C.----------L 4
Apr. 30—Mike Lamarca, Brooklyn-----KO 4
Aug. 4—Carmine Vitale, N. Y. C.----------L 6
—Eddie Clark ----------KO 1

1950

July 25—Jimmy Curl, Hartord----------W 6
Aug. 1—Dan Nardico, Hartford ---------D 6
Nov. 6—Sam Thompson, New York-----W 6

1951

Feb. 12—Speedy Lawrence, Holyoke---KO 3

1952

Apr. 5—Gil Edwards, Brooklyn---------W 6
May 24—Clarence Hinnant, Brooklyn---W 6
June 23—Mike Gillo, Brooklyn---------KO 2
Sept. 8—Paul Andrews, Brooklyn--------L 6
Nov. 29—George LaRover, Brooklyn---KO 5
Dec. 13—Leon Gabriel, Brooklyn ------KO 1

BERNARD DOCUSEN

New Orleans, La., Filipino Welterweight
Born, Jan. 19, 1927.

1944

Mar. 6—Proctor Heinold, New Orleans--W 6
—Jackie Allen, New Orleans---KO 1
May 1—Pete Sanchez, New Orleans----W 6
July 10—Eddie Lee, Houston----------L 8
Aug. 28—Nick Camarata, New Orleans--D 6
Sept. 18—Tony Brents, New Orleans----KO 4
Oct. 2—Nick Camarata, New Orleans--W 6
Oct. 23—Eddie Lee, New Orleans------KO 3
Nov. 6—Tommy Rotola, New Orleans--D 6
Nov. 13—Al Irwin, New Orleans--------W 6
Dec. 11—Jackie Graves, New Orleans---W 6
Dec. 18—Tommy Rotola, New Orleans----D 6

1945

Feb. 23—Patsy Spataro, New Orleans-----D 6
Mar. 19—Lefty LaChance, New Orleans-W 6
Apr. 9—Monty Pignatore, New Orleans W 6
May 21—Lulu Costantino, New Orleans--W 8
June 4—Jimmy Hatcher, New Orleans---W 8
June 15—Sammy Parrotta, New Orleans KO 8
June 25—Phil Terranova, New Orleans--W 8

1946

June 10—Johnny Williams, Newark-----KO 1
June 25—Buster Tyler, Elizabeth, N. J.---W 10
July 10—Leon Haire, St. Louis----------KO 6
Aug. 1—Jorge Morelia, Brooklyn-----KO 2
Aug. 6—Buster Tyler, Elizabeth--------W 8
Aug. 22—Henry Jordan, Brooklyn--------W 10
Aug. 30—Paul Rejuejo, N. Y. C.----------W 8
Sept. 6—Norman Rubio, N. Y. C.---------W 8
Sept. 16—Charley Davis, Brooklyn------KO 7
Oct. 19—Wayland Douglas, Brooklyn---W 8
Nov. 8—Vincent LaSalva, N. Y. C.-------W 8
Dec. 3—Joey Ferrier, Cleveland ------KO 7

1947

Jan. 14—Vinnie Rossano, Elizabeth------W 8
Jan. 28—Johnny Williams, Brooklyn----W 8
Mar. 25—Bobby Yeager, Los Angeles----W 10
Apr. 8—Bobby Jones, San Jose----------W 10
Apr. 16—Vic Grupico, Oakland----------W 10
June 11—Earl Turner, Oakland----------KO 1
July 8—Joey Barnum, Los Angeles----KO 7
Sept. 9—Henry Jordan, Elizabeth-------W 8
Oct. 21—Hankin Barrows, Los Angeles--W 10
Nov. 12—Louis Bell, Oakland----------W 10
Dec. 9—Gene Burton, Los Angeles-------L 10

1948

Feb. 13—Gene Burton, N. Y. C.----------W 10
Mar. 17—Earl Turner, Oakland----------W 10
Mar. 23—Charlie Salas, Los Angeles-----W 10
Mar. 30—Louis Bell, Sacramento --------W 10
Apr. 20—Nick Moran, Los Angeles-------W 10
June 28—Ray Robinson, Chicago---------L 15
(World Welterweight title bout)
Aug. 18—Gene Burton, Chicago----------D 10
Oct. 6—Irvin Steen, Oakland----------W 10
Oct. 18—Al Bobinson, Stockton---------KO 2
Oct. 29—Johnny Bratton, Chicago-------W 10
Nov. 9—Bert Linam, Los Angeles------KO 4
Nov. 17—John L. Davis, Oakland--------W 10
Nov. 25—Shamus McCray, Stockton----KO 7
Dec. 3—Buford Ransom, Seattle-------KO 10

1949

Feb. 4—Freddie Dawson, Chicago--KO by 6
Apr. 1—Milo Savage, Tacoma----------W 10
Apr. 8—Bobby Jones, San Francisco---W 10
May 3—Frankie Fernandez, Honolulu--W 10
Aug. 1—Al Guido, New Orleans----------W 10
Aug. 16—Harold Jones, Los Angeles------W 10
Sept. 6—Milo Savage, Seattle----------W 10
Oct. 5—Frankie Palermo, New Orl. KO 4
Oct. 31—Gaby Ferland, Montreal ------W 10
Dec. 7—Tippy Larkin, New Orleans --KO 6

1950

Jan. 30—Otis Graham, Philadelphia ----L 10
June 16—Ralph Zannelli, New Orleans---W 10
July 24—Mike Koballa, New Orleans----W 10
Aug. 18—Milo Savage, Hollywood ------W 10
Aug. 29—Mario Trigo, Honolulu ---------L 10
Oct. 31—John L. Davis, Los Angeles-KO by 3

1951

Apr. 30—Rafael Gutierrez, New Orleans-W 10
June 11—Mario Trigo, New Orleans-----W 10
July 9—Eddie Giosa, New Orleans-----KO 2
July 30—Ross Virgo, New Orleans------W 10
Nov. 12—Gil Turner, Phila. ---------KO by 6

1952

June 23—Alfredo LaGrutta, New Orleans_D 10
July 21—Joe Hartegan, New Orleans___KO 4
Aug. 18—Harvey Fellon, New Orleans_KO 4
Nov. 3—Marcel Brisebois, New Orleans_L 10

MAXIE DOCUSEN

New Orleans, La., Filipino Lightweight
Born Nov. 15, 1928.

1944

Nov. 27—Ray Smith, New Orleans _____W 4
Dec. 4—Ray Smith, New Orleans_____W 4
Dec. 11—Donald Walker, New Orleans_KO 1
Dec. 18—Don Ackins, New Orleans_____D 4

1945

Jan. 8—Patsy Guerra, New Orleans____W 4
Feb. 23—Ray Smith, New Orleans_____KO 1
Apr. 9—Tommy Pauley, New Orleans__W 4
June 3—Duane Hoag, New Orleans_____W 4
Sept. 3—Beau Davis, Kansas City _____ND 6

1946

June 10—Edgar Bennett, Newark_____W 6
June 25—Lou Langley, Elizabeth, N. J.___W 6
July 16—Johnnie Johnson, Newark_____W 6
July 24—Chuck Barton, Elizabeth_____W 6
Aug. 12—Johnny Gebert, N. Y. C._____KO 4
Aug. 26—Jimmie Allen, Brooklyn_____KO 3
Aug. 30—Kenny Haines, N. Y. C._____W 4
Sept. 16—Lou Langley, Brooklyn_____W 6
Oct. 19—Lou Daniels, Brooklyn_____KO 3
Oct. 29—John L. Johnson, N. Y. C._____W 6
Nov. 8—Tony Ferrara, N. Y. C._____W 6
Nov. 16—Billy Pinti, Brooklyn_____W 6
Dec. 3—Johnny Land, Newark _____W 6
Dec. 13—Bobby Richards, N. Y. City_____W 6

1947

Mar. 18—Sammy Andrade, Los Angeles_KO 1
Mar. 25—Eli Renteria, Los Angeles_____KO 1
Apr. 1—Sam Anders, Los Angeles_____W 8
Apr. 22—Gil Napier, Vallejo_____KO 5
May 6—Ramon Alva, San Jose_____KO 3
June 3—Sammy Anders, Los Angeles__KO 5
June 24—Alfredo Escobar, Los Angeles__W 10
July 4—Charley Johnson, Stockton____KO 9
Oct. 29—Buddy Jacklich, Oakland_____W 10
Nov. 5—Ralph Lara, Oakland_____KO 8
Nov. 18—Simon Vegara, Los Angeles____KO 1
Nov. 26—Billy Gibson, Oakland _____W 10
Dec. 2—Davey Hernandez, Los Ang._KO 2

1948

Feb. 17—Alfredo Escobar, Los Angeles__W 10
Mar. 30—Alfredo Escobar, Los Angeles__W 10
Apr. 21—Johnny Miller, Oakland_____W 10
Apr. 27—Buddy Jacklich, Los Angeles_KO 7

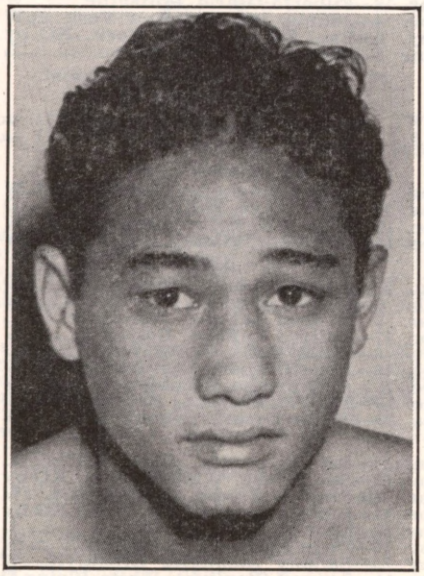

MAXIE DOCUSEN, New Orleans, Louisiana

June 22—Buddy Jacklich, Los Angeles__W 10
July 6—Richie Shinn, Honolulu_____W 10
July 26—Robert Takeshita, Honolulu____W 10
Aug. 10—Mario Trigo, Los Angeles_____KO 3
Oct. 12—Mario Trigo, Los Angeles_____KO 7
Oct. 26—Pee Wee Swingler, Sacramento _____KO 4
Nov. 3—John L. Davis, Oakland_____W 10
Nov. 16—Bobby Jackson, Los Angeles_KO 4
Nov. 23—Benny Walker, Sacramento____W 10
Dec. 14—Manuel Ortiz, Los Angeles_____W 10

1949

Feb. 4—Pee Wee Swingler, Seattle_____W 10
Mar. 30—Pedro Ramirez, Phoenix_____KO 4
Apr. 8—Alfredo Escobar, San Fran._____W 10
Apr. 10—Keith Nuttal, Los Angeles_____D 1
(Accidental Butt)
Apr. 29—Tony Chavez, Tacoma_____W 10
May 10—Carlos Chavez, Los Angeles____W 10
May 18—Johnny Gonsalves, Oakland____D 10
July 18—Joey Barnum, New Orleans____W 10
July 26—Felix Ramirez, Sacramento___W 10
Aug. 2—Lem Thomas, Los Angeles____KO 7
Aug. 30—Lem Thomas, Los Angeles____KO 4
Sept. 12—Joey Barnum, New Orleans___W 10
Oct. 4—Joey Barnum, Shreveport_____W 10
Oct. 17—Jackie Weber, New Orleans__KO 4
Nov. 15—Enrique Bolanos, Los Angeles_W 12

1950

Jan. 30—Guillermo Giminez, New Orleans _____KO by 9
July 10—Bobby Polowitzer, New Orl.__W 10
Aug. 23—Billy Gibson, Phoenix_____KO 4
Sept. 19—Eddie Chavez, San Jose_____L 10
Oct. 16—Enrique Bolanos, Los Angeles__L 10

1951

June 1—Henry Schillizzi, Baton Rouge_W 10
June 25—Lenny Alvarez, New Orleans___W 10
July 23—Kid Centella, New Orleans_KO by 9

1952

Mar. 8—Johnny Longo, Biloxi_____W 8
July —Lenny Alvarez, Cutoff _____W 8
July 28—Lenny Alvarez, New Orleans_KO 6
July —Marcus Vazquez, San Antonio_KO 4
Aug. 18—Willie Castillo, New Orleans___W 10
Oct. 14—Red Snyder, Sacramento_____W 10
Oct. 20—Doug Kirby, San Francisco_KO by 1
Nov. 18—Doug Kirby, Sacramento _____L 10

BOBBY DOLL

Portland, Oregon, Lightweight

1951

July 17—Little Papa Brown, Portland___W 4
Aug. 21—Blackie Vandeveer, Portland__W 4
Sept. 26—Al Cowan, Spokane_____KO by 4
Oct. 10—Al Cowan, Spokane_____KO by 3
Nov. —Ken McPhee, Tacoma_____L 6
Dec. 2—Ken McPhee, Vancouver, B. C. KO by 7

1952

Mar. 18—Terry McLean, Seattle_____D 6
Apr. 8—Ernie Davis, Seattle_____L 6

ENRIQUE DOMINGUEZ

Mexican Middleweight

1952

Apr. 11—Lino Armenteros, N. Y.___KO by 8
Apr. 29—Bob Stecher, Portland_____L 10
June 7—Mike Gillo, New Haven____KO by 5
June 11—Bob Reed, Detroit_____KO by 2

JOHN (FISHCAKE) DONALDSON

Philadelphia, Pa., Featherweight

1951

May 3—Frankie Giosa, Philadelphia__KO 2
July 20—Art Mullin, Chester_____L 6
July 30—Tony Coco, Philadelphia_____L 4
Sept. 4—Dick Abrams, Allentown_____W 4
Dec. 3—Cortez Jackson, Philadelphia___L 6

1952

Feb. 4—Henry Brown, Phila._____KO by 1
Mar. 31—Art Mullins, Philadelphia_____L 6
Dec. 22—Cortez Jackson, Phila._____KO by 6

ABEL DONNELL

Honolulu, T. H., Lightweight

1952

Aug. —Charles Ishimine, Honolulu ___W 4
Sept. —Randolph Kim Deu, Honolulu__L 5
Nov. —Charles Ishimine, Honolulu __W 5

BILL DONNELLY

Vancouver, B. C., Lightweight
Born, June 25, 1931.

1949

Oct. —George Lewis, Vancouver ..... W 4
Oct. —Tommy Umeda, Seattle ..... L 4

1950

Feb. —Jimmy Haddock, Vancouver ..... W 4
Mar. 10—Joe Pete, Vancouver ..... W 4
Mar. 24—Ken McPhee, Vancouver ..... L 4
Apr. 30—Curley Thompson, Vancouver ..... KO by 4
May —Curly Thompson, Tacoma ..... L 4
Oct. —Crawford Mullins, Vancouver ..... L 4
Oct. 11—Bill Huff, Spokane ..... L 4
Nov. 3—Blackie Vanderveer, Portland ..... L 4
Dec. —Crawford Mullins, Vancouver ..... L 4
Dec. —Joey Frisco, Salt Lake City ..... L 4

1951

Apr. —Gene Kennedy, Walla Walla ..... W 6
May 29—Curly DeLorme, Portland ..... L 4
June —Curly DeLorme, Tacoma ..... L 4
June —Joe LaSanio, Metford, Ore. ..... W 4
July —Henry Broame, Walla Walla ..... W 6
July —Indian Dick Wolfe, Coos Bay ..... L 6
Aug. —Robert Benson, Boise ..... W 6
Aug. 3—Harold Kottre, Longview ..... L 4
Aug. —Tommy Warren, Silverton, Ore. ..... W 4
Sept. 14—Billy Huff, Spokane ..... L 4
Sept. —Tommy Warren, Longview ..... W 4
Sept. —Kid Bowman, Seattle ..... W 6
Oct. —Papa Brown, Vancouver ..... W 4
Oct. —Blackie Vanderveer, Longview ..... W 6
Nov. —Walter Gerhke, Vancouver ..... D 6
Dec. —Blackie Vanderveer, Vancouver ..... D 6

1952

Jan. —Blackie Vanderveer, New Westminster ..... D 6
Feb. 28—Jackie Moore, Tacoma ..... KO by 6
Mar. —Ernie Davis, Vancouver ..... D 4

VINCE DONNELLY

Minneapolis, Minn., Heavyweight

1952

Apr. 24—Al Heard, Minneapolis ..... W 4
May 16—Ed Hassell, Eveleth ..... KO 2
June 18—Don Mason, Austin ..... KO 3

ROGER DONOGHUE

Yonkers, N. Y., Middleweight

1948

Nov. 27—Jim Boone, Brooklyn ..... KO 3
Dec. 11—John McKenzie, Brooklyn ..... W 4

1949

Jan. 8—Billy Count, Brooklyn ..... KO 2
Jan. 29—John Darby, Brooklyn ..... W 6
Feb. 19—Al Silverman, Brooklyn ..... KO 5
Mar. 5—Vince Mazac, Brooklyn ..... KO 4
Mar. 19—Larry Gassa, Brooklyn ..... KO 1
June 9—Ben Jones, N. Y. ..... W 6
June 23—Mike Azadian, N. Y. ..... KO 3
Sept. 24—Andy Fowler, Brooklyn ..... KO 3
Oct. 9—Roland Minsell, Brooklyn ..... KO 1
Oct. 22—Tony Amato, Brooklyn ..... KO 6
Nov. 19—Tommy Engelhardt, Brooklyn ..... W 8

1950

Jan. 24—Jimmy DeMetrios, New York ..... KO 6
Feb. 11—Kid Pambele, Brooklyn ..... W 8
Mar. 7—Tommy Mack, New York ..... KO 7
Apr. 11—Eddie Edwards, New York ..... W 8
Apr. 29—Tony Viserto, Brooklyn ..... KO 5
Oct. 3—Tony Viserto, New York ..... KO 2
Oct. 31—Eddie Edwards, New York ..... KO 4
Nov. 18—Lou Valles, Brooklyn ..... KO by 7

1951

Jan. 23—Luis Ortiz, White Plains ..... W 8
Feb. 3—Mario Moreno, Brooklyn ..... D 8
Mar. 20—Sonny Levitt, White Plains ..... W 8
Apr. 17—Jackie O'Brien, White Plains ..... W 8
May 19—Phil Rizzo, Brooklyn ..... W 8
June 11—Sammy Guiliani, Stamford ..... L 8
Aug. 14—Georgie Flores, White Plains ..... KO 8
Aug. 29—Georgie Flores, N. Y. ..... KO 8
Nov. 6—Carey Mace, White Plains ..... KO by 6
Dec. 26—Vinnie D'Andrea, New York ..... KO 2

1952

Jan. 25—Johnny DeFazio ..... L 8

LENNOX DOWNES

Trinidad, B. W. I. Lightweight

1952

Mar. 6—Alyosius Marcano, Trinidad ..... D 8
Sept. 5—Alyosius Marcano, Trinidad ..... W 10
Oct. 2—Baby Face Daniel, Trinidad ..... KO 8

JACK DOWNEY

Roxbury, Mass., Welterweight

1951

Aug. —Benny Jackson, Newark ..... W 4
Oct. 30—Jackie O'Rourke, Newark ..... KO 1

1952

Mar. 4—Eddie McAteer, Newark ..... KO by 1
Aug. 26—Ed Vogel, Newark ..... KO 4
Nov. 18—Danny Rubino, Newark ..... KO by 2
Dec. 9—Tony D'Attilo, New York ..... KO by 1

FERNAND DROUIN

Quebec, Canada, Lightweight

1947

May 11—Paul E. Labrecque, Quebec ..... W 4
May 30—Gerard Valle, Quebec ..... KO 4
June 16—Johnny Kotsos, Quebec ..... W 6
Aug. 28—Nick Ross, Quebec ..... KO 2

1948

Jan. 19—Ray Moisan, Quebec ..... W 6
May 3—Joe Mario Girard, Quebec ..... W 6
May 18—Johnny Boufford, Quebec ..... W 8
June 11—Joe Mario Girard, Montreal ..... KO 5
Oct. —Joe Mario Girard, Quebec ..... W 6
Oct. 8—Paul Thibault, Quebec ..... KO by 8
Oct. 18—Noel Gagnon, Quebec ..... L 6
Nov. 14—Nick Ross, Thedford Mines ..... KO 5
Nov. 29—Noel Gagnon, Quebec ..... L 6
Dec. 6—Marcel Theriault, Three Rivers ..... D 6

1949

Mar. 28—Rocky Armando, Montreal ..... W 6
Apr. 25—Noel Gagnon, Quebec ..... L 6
Aug. 3—Armand Savoie, Montreal ..... L 6

1950

Feb. 27—Rocky Armando, Montreal ..... L 4
Apr. 25—Rene Trudeau, Quebec ..... L 6
Oct. 16—Charles Sevard, Quebec ..... KO 4
Dec. 5—Rocky Armando, Montreal ..... L 8

1951

July 18—George Bell, Rimouski ..... KO 3
Nov. 17—Sammy Steplight, Brooklyn ..... L 4
Dec. 11—Willie Alexander, White Plains W 6

1952

Feb. 12—Richard Crump, New York ..... KO by 4
Mar. 18—Filberto Osario, Pottsville ..... W 8
Apr. 4—Johnny Kamber, New York ..... W 8
May 9—Raul Esqueda, New York ..... KO by 4
June 2—Frankie Ryff, Brooklyn ..... L 8

JERRY DROUIN

Quebec, Canada, Lightweight
Born, November 29, 1932.

1949

Nov. 8—Roger Ringuette, New Bedford ..... W 4
Nov. 10—Billy Mays, Fall River ..... D 6
Dec. 12—Allie Weber, Providence ..... W 4
Dec. 19—Al Junior, Matat ..... W 6

1950

Jan. 23—Barney Adair, Providence ..... KO 2
Feb. 6—Pete Yellovich, Providence ..... W 4
Mar. 9—Wilfred LaFond, Worcester ..... L 4
Apr. 17—Wilfred LaFond, Boston ..... W 4
Oct. 6—Philip Mills, Van Buren ..... KO 5
Oct. 13—Rene Herbert, Van Buren ..... W 6
Dec. 16—Al Graziano, Brooklyn ..... W 4
Dec. 23—Stan McPherson, Brooklyn ..... D 4
Dec. 30—Willie Orsini, Brooklyn ..... W 4

1951

Jan. 16—Sal DiGuardia, White Plains ..... L 4
Jan. 23—Sal Rivera, White Plains ..... KO by 1
Mar. 1—Frankie Freese, Brooklyn ..... W 6
Apr. 17—Libby Manzo, White Plains KO by 3
May 15—Mickey Zezza, N. Y. ..... L 6
Nov. 10—Dave Seabrook, Brooklyn ..... W 6
Nov. 24—Sammy Steplight, Brooklyn ..... W 6
Dec. 11—Sammy Steplight, White Plains D 6
Dec. 20—Henry Winchman, New York ..... W 6

1952

Jan. 18—Henry Winchman, New York--D 6
Jan. 25—Connie Ferguson, New York---W 4
Feb. 18—Harry Deputy, Pottsville ------L 8
Apr. 16—Marcel Ghuru, Thetfd. Mines-KO 5
Apr. 24—Gaston Proteau, Matat --------W 8
May 5—Henry Winchman, New York---W 8
June 20—Henry Winchman, New York---L 6
Sept. 8—Ovidio Ochoa, Brooklyn--------L 6
Sept. 16—Harry Deputy, Pottsville------L 8
Nov. 20—George Collins, New York ----D 6
Dec. 13—Henry Winchman, Brooklyn --D 8

HAROLD DRUCKER

New York, N. Y., Middleweight

1950

May 9—Felix Mastro, New York--------L 4
May 20—Arthur Wallace, Brooklyn -----W 4
June 19—Frankie Catania, Brooklyn ----W 4
June 26—Gordon Hunt, Brooklyn ------KO 4
July 17—Duke Koerkle, Staten Island--KO 2
Aug. 28—Donald Bryant, Brooklyn ------W 6
Oct. 20—Tommy Ragucci, New York---KO 2
Nov. 2—John Thomas Brown, Bklyn---KO 1
Nov. 16—Eddie Godbold, Brooklyn------W 6
Dec. 2—Jimmy Garcia, Brooklyn------KO 5
Dec. 27—Eddie Harris, New York------KO 4

1951

Jan. 19—Ed Harris, N. Y.----------W 6
Mar. 14—Billy Prince, Miami----------KO 1
July 6—Eddie Godbold, Long Beach---KO 3
Aug. 3—Al Warner, Long Beach--------L 6
Oct. 29—Frank Keating, New York-----W 6

1952

Mar. 7—Mike Gillo, New York----------W 6
Mar. 22—Tony Amato, Brooklyn---------W 8
May 24—Bob Stecher, Brooklyn---------W 8
Dec. 29—Randy Sandy, Brooklyn --------L 8

AL DUARTE

New Bedford, Mass., Lightweight

1951

Apr. 24—Norman Shaw, New Bedford----L 4
May 1—Norman Shaw, New Bedford----L 4
May 14—Curly Monroe, Providence------L 4
Nov. 26—Harold Gomes, Providence-----L 4
Dec. 13—Don Nelson, New Bedford ----------KO by 4

1952

Feb. 4—Harold Gomes, Providence-KO by 2
Mar. 31—Juan Melendez, Providence-----L 4
Apr. 17—Tommy Tibbs, Fall River------L 6
May 1—Manuel Baptista, Fall River----W 6
Nov. 3—Tommy Tibbs, Providence ----L 6
Dec. 4—Nero Ferry, Fall River ----------L 6
Dec. 18—Tommy Tibbs, Fall River ------L 6

TONY DUCHARME

Montreal, Canada, Welterweight

1952

Nov. 13—Claude Fortin, Ottawa --------W 6
Nov. 17—Richie Reed, Quebec ----------L 8

BOBBY DUFOUR

Montreal, Can., Lightweight

1951

Feb. 19—Frankie Hamilton, Montreal----L 4
Aug. 27—Charlie Savard, Quebec--------L 8
Sept. 24—Dexter Connors, Montreal------L 4
Nov. 5—Dexter Connors, Montreal------L 4
Dec. 3—Gene Poirier, Montreal---------L 6

1952

Mar. 31—Paul Frappier, Montreal ------KO 2
Apr. 28—Armando Lopez, Quebec --------L 6
June 2—Noel Paquette, Montreal -------D 6
Oct. 20—Carmelo Costa, Brooklyn--KO by 4
Nov. 27—Des Shanley, New York --------L 4
Dec. 4—Des Shanley, New York --------L 6

JIMMY DUGAN

Philadelphia, Pa., Welterweight

1952

Feb. 21—Leonard Jefferson, New York---L 4
Mar. 1—Danny Taylor, Brooklyn--------L 4
Mar. 10—Johnny Taylor, New York-----L 4
Mar. 13—Tommy Setipani, New York---W 4
Mar. 21—Frank Pulgiano, New York-----W 4
Mar. 31—Johnny Taylor, New York------W 4
Apr. 11—Pat Manzi, New York----------L 6
May 16—Frank Pulgiano, New York-----W 6
July 1—Joe Murray, Brooklyn----------L 6
Sept. 26—Abe Hillard, New York--------W 6
Nov. 7—Raul Perez, Philadelphia-KO by 8

LEONARD DUGAN

Los Angeles, Cal., Heavyweight

1952

Oct. 7—Jimmy Byrne, Portland ------KO 6
Oct. 25—Kirby Seales, Hollywood ------KO 4
Nov. 22—John McFalls, Hollywood ----W 10
Nov. 26—Chuck Ross, Tacoma ----------W 8

FRED DUKES

Philadelphia, Pa., Welterweight

1951

Feb. 3—Bill Stensin, Philadelphia-----KO 1
Apr. 5—Nate Spellman, Philadelphia --D 6
Apr. 30—Tony Gallis, Scranton----------W 6
May 22—Bobby Barnes, Buffalo----KO by 1
May 29—Pat Manzi, Syracuse----------L 6
Sept. 17—Pat Manzi, Syracuse----------L 6
Sept. 25—Alan McFalter, Toronto--------L 10
Oct. 30—Walter Kolby, Buffalo----------L 6
Nov. 13—Arthur Persley, Scranton--KO by 4

1952

Aug. 5—Vinnie De Carlo, Wilkes Barre NC 6

ISAAC DUKES

Baltimore, Md., Heavyweight

1952

Mar. 24—Earl Taylor, Baltimore ------KO 4
June 16—Al Schlimm, Baltimore---KO by 5
Aug. 2—Tony Haskins, Baltimore ------W 4

LEONARD DUNCAN

Corpus Christi, Tex., Middleweight

1949

July 15—Jimmy Boggs, Plainview ------W 4
Aug 15—Billy Buck, Lubbock ----------KO 3
Sept. 6—J. D. Miller, Lamesa --------KO 3
Sept. 13—Jimmy Boggs, Lubbock ------KO 1
Nov. 17—Art Gray, Lubbock ----------KO 2
Dec. 19—Gil Ramirez, Lubbock --------KO 3

1950

Feb. 24—Daniel Obregon, Lubbock ------L 6

1951

(Inactive)

1952

Apr. 7—Roberto Morales, Corpus Christi KO 4
Apr. 10—Adan Villa, Austin ----------W 4
May 5—Roy Garcia, Corpus Christi-KO by 7

LITTLE DUNDEE

Filipino Flyweight

1951

Mar. 18—Star Susing, Tarlac----------W
Nov. 19—Pete Enriquez, Davao City-----W 10
Dec. 24—Kid Independence, Davao City--L 10

1952

June 3—Tanny Campo, Cebu----------L 10
July 6—Little Murillo, Davao City------W 8

BOB DUNLAP

Oakland, Calif. Light Heavyweight

1948

Jan. 7—Bobby Green, Sacramento----KO 2
Jan. 21—Smiley Burnette, Oakland-----W 4
Feb. 4—Lee Sponsell, Oakland----------W 4
Feb. 18—Lloyd Delucchi, Oakland------KO 6
Apr. 21—Andy Walker, Oakland--------KO 3
June 16—Dave Whitlock, Oakland---KO by 5
Aug. 23—Jess Slocum, San Francisco---KO 2
Sept. 15—Champ Millich, Oakland------KO 2
Oct. 1—Obie Wooten, Reno----------KO 3
Oct. 29—Hank Thurman, Reno----------KO 4
Dec. 8—Lee Upshaw, Oakland----------KO 1

1949

Jan. 5—Frank Buford, Oakland--------KO 1
Feb. 9—Eddie Sims, Oakland ----------KO 3
Mar. 9—Freddie Beshore, Oakland------W 10
Apr. 6—Harry Wills, Oakland ----------W 10

May 25—Dave Whitlock, Oakland..KO by 10
Aug. 5—Lloyd Marshall, San Francisco ..L 10
Oct. 26—Andy Walker, Oakland .....D 6

1950

Jan. 4—John McFalls, Phoenix .....KO 4
Feb. 1—Jack Warren, Phoenix .....KO 8
Mar. 16—Jay Lambert, San Francisco..KO 6
Apr. 4—Frankie Buford, Sacramento...L 10
Apr. 24—Dutch Culbertson, San Francisco .....W 10
June 12—Rex Layne, San Francisco.KO by 9
Oct. 24—Clarence Henry, Los Ang...KO by 2

1951

Sept. 25—Ponce De Leon, Salt Lake City .....KO 5
Dec. 12—Al Smith, San Francisco.....KO 4

1952

Jan. 24—Rafael Iglesias, San Francisco.KO 3
Feb. 14—Ron Whittle, San Francisco..KO 2
Mar. 3—Cesar Brion, San Francisco.....W 10
May 19—Archie Moore, San Francisco KO by 6
Aug. 8—Bill Petersen, Ogden.....KO 2
Sept. 29—Omelio Agramonte, Salt Lake City W 10
Oct. —Bobby Wise, Idaho Falls .....KO 1
Nov. 18—Andy Walker, Ogden .....KO 6
Dec. 3—Coley Wallace, Detroit ....KO by 6

GEORGE DUNN

Hartford, Conn., Negro Lightweight
Born, June 16, 1926.

1946

June 20—Henry Kid Briere, Bristol....KO 3
July 12—Joe Belfoire, Pittsfield.....L 6
July 24—Ralph LaSalle, Norwalk.....D 6
Aug. 14—Al Delmont, Hartford.....KO 2
Aug. 27—Blond Tiger, Hartford.....W 8
Sept. 17—George Knox, Hartford.....W 8
Oct. 8—Jeff Holloway, Hartford.....KO 6
Oct. 15—Nick Stato, Hartford.....D 10
Oct. 28—Bobby Woods, New Haven....KO 4
Nov. 14—Lee Salerno, Pittsfield.....W 6
Dec. 10—Nick Stato, Hartford .....W 10

1947

Jan. 28—Paulie Jackson, Hartford.....W 10
Feb. 4—Bobby English, Hartford.....KO 9
Feb. 25—Freddie Russo, Hartford.....W 10
Mar. 11—Jimmie Collins, Hartford.....W 10
Apr. 8—Nick Stato, Hartford.....W 10
Apr. 22—Petey Virgin, Hartford.....W 10
May 13—Willie Weasel, Hartford.....W 10
June 25—Lou Casiano, Hartford.....W 10
July 15—Miguel Acevedo, Hartford.KO by 9
Aug. 12—Roy Andrews, Hartford.....W 10
Oct. 9—Butch O'Hara, Honolulu.....W 6
Nov. 24—Baby Garcia, Honolulu.....W 8

1948

Oct. 6—Johnny Wolgast, Bridgeport...W 8
Oct. 27—Tomas Beato, Bridgeport.....W 10
Nov. 10—Teddy Davis, Bridgeport.....W 10
Nov. 22—Teddy Davis, Holyoke.....W 10

1949

Jan. 24—Charlie Lewis, Holyoke.....L 10
July 19—Harry Smith, Hartford.....L 10
Aug. 9—Harry Smith, Hartford.....W 10
Aug. 23—James Watkins, Hartford.....W 10
Sept. 13—Miguel Acevedo, Hartford.....W 10
Oct. 11—Miguel Acevedo, Hartford.....L 10
Nov. 17—Lino Garcia, New York .....KO 10
Nov. 28—Paulie Jackson, New Britain..W 8
Dec. 16—Alfredo Prada, New York .....D 10

1950

Feb. 8—Ernesto Aguilar, New York....W 8
Feb. 22—Reuben Davis, Pittsfield .....W 10
Mar. 16—Calvin Smith, Philadelphia ....L 8
Apr. 10—Sonny Boy West, Hartford.....W 10
May 29—Arthur King, Baltimore .....L 10
July 11—Teddy Davis, Hartford .....L 10
July 20—Al Marotti, Vancouver.....KO 3
Aug. 16—Proctor Heinhold, Edmonton...W 10
Sept. 4—Proctor Heinhold, Edmonton...W 10
Sept. 25—Lou Williams, Ocean Park.....W 10
Oct. 4—Johnny Gonsalves, San Jose....L 10
Oct. 9—Lou Williams, Tucson.....W 10
Nov. 16—Rudy Zadell, Edmonton.....W 10
Dec. 4—Dutch Hopper, Edmonton.....KO 2
Dec. 16—Joe Velez, Edmonton.....W 10

1951

Feb. 3—Moe Harvey, Edmonton.....KO 4
Mar. 1—Ernie Kenrick, Calgary.....W 10
Mar. 5—Al Marotti, Edmonton.....W 10
Apr. 18—Frankie Muche, Vancouver....W 10
May 16—Joey Velez, Calgary.....L 10
May 31—Joey Valez, Edmonton.....W 10
June 29—Nicky Smith, Edmonton.....W 10
July 7—Nicky Smith, Devon, Alberta.KO 1
Aug. 1—Tim Dalton, Edmonton.....W 10
Aug. 31—Calvin Smith, Edmonton.....W 10
Sept. 26—Ernie Kemick, Calgary.....W 10
Nov. 10—Chico Rosa, Edmonton.....W 10
Dec. 8—Solly Cantor, Edmonton.....W 10
Dec. 24—Solly Cantor, Edmonton.....W 10

1952

Jan. 25—Joey Velez, Calgary.....KO 4
Apr. 26—Sammy Figueroa, Edmonton...W 10
Aug. 22—Vic Cardell, Hartford.....L 10
Sept. 16—Vic Cardell, Hartford.....D 12
Nov. 3—Dave Shade, Edmonton .....W 10
Nov. 20—Harold Jones, Edmonton .....L 10
Dec. 26—Carlos Chavez, Edmonton .....W 10

JIMMY DUNN

Los Angeles, Cal., Featherweight

1949

Feb. 16—Al Lopez, Phoenix.....L 6
Apr. 28—Val Valentine, Denver.....L 6
May 12—Red Martinez, Denver.....L 4
Dec. 5—Juan Cochrane, Ocean Park....W 4

1950

Jan. 10—Bobby Garza, Los Angeles.....D 4
Jan. 24—Bobby Garza, Los Angeles.....D 4
Jan. 27—Fernando Bastidas, San Diego KO 3
Feb. 3—Juan Cochran, San Diego.....KO 3
Feb. 14—Bobby Garza, Los Angeles.....L 4
Feb. 17—Beto Juarez, San Diego.....KO 5
Feb. 24—Dave Gallardo, San Diego.....L 5
Apr. 4—Gilbert Cadilli, Los Angeles..KO 4
Apr. 21—Fernando Bastidas, San Diego..W 6
May 2—Bobby Garza, Los Angeles.....W 6
June 27—Placido Torres, Los Angeles KO by 3
July 21—Bob Holliday, Hollywood .....W 4
Aug. 29—Jackie McCoy, San Jose....KO by 8
Oct. 10—Trini Perez, Los Angeles.....W 4
Oct. 13—Tony Smaldino, Hollywood.....W 6
Oct. 23—Chu Chu Jiminez, Ocean Park .....KO by 3

1951

Apr. 3—Lavert Smith, Los Angeles.....L 6
June 1—Reuben Torres, Hollywood.....W 6
June 15—Reuben Torres, Holywood.....W 6
June 19—Richard Minjares, Los Angeles.W 6
July 10—Red Martinez, Los Angeles.....W 6
July 31—Bobby Garza, Los Angeles.....W 6
Sept. 11—Lavert Smith, Hollywood.....L 6
Nov. 6—Leroy Richards, Los Angeles...L 6

1952

Jan. —Juan Luis Campos, Hollywood KO by 3
Feb. 8—Juan Luis Campos, Hollywood KO by 5
July 1—Joe Torres, Los Angeles.....KO 3
July 22—Al Cruz, Los Angeles.....L 6
Aug. 22—Luis Adame, Tijuana,.....KO by 5

MICKEY DUNN

Jacksonville, Fla., Welterweight

1952

Oct. 20—Junior Moses, Jacksonville ....L 6
Nov. 11—Bob Cicalone, Jacksonville ....KO 2

RALPH DUPAS

New Orleans, La., Featherweight

1950

Aug. 7—Jitterbug Smith, New Orleans..D 4
Aug. 16—Lawton Disoso, New Orleans...W 4
Aug. 28—Henry Loera, New Orleans....KO 4
Sept. 14—Ray Miranda, Tampa.....KO 3
Oct. 3—Billy Hogan, Tampa.....W 6
Oct. 11—Reuben Salazar, Galveston.....W 4
Oct. 23—Lawton Disoso, New Orleans...W 6
Oct. 30—Kid Centella, New Orleans.KO by 2
Nov. 6—Val Lambert, New Orleans.....W 4

1951

Feb. 26—John Capitano, New Orleans....D 4
Mar. 14—Johnny Longo, New Orleans..KO 2

Apr. 2—John Capitano, New Orleans----D 4
Apr. 24—Alex Vargas, Houston----------W 8
May 28—J. W. Henry, New Orleans-----KO 3
June 4—Raoul Reyna, New Orleans----KO 2
June 18—Tommy Baker, New Orleans----W 6
June 25—Herb Fairris, New Orleans----KO 3
July —George Easterling, New Orleans ----------KO 4
July 16—Bobby Brooks, New Orleans----W 6
Aug. 13—Alex Fimbres, New Orleans----W 8
Aug. 27—Pat Iaocobucci, New Orleans---W 8
Sept. 10—Noel Humphries, New Orleans--W 8
Sept. 17—Freddie Monforte, New Orleans-L 8
Oct. 22—Noel Humphreys, New Orleans-W 8
Nov. 12—Fred Monforte, New Orleans--W 8

1952

Jan. 21—Johnny Capitano, New Orleans-W 6
Feb. 4—Bill Neri, New Orleans---------W 6
Mar. 17—Kid Centella, New Orleans-----W 6
Apr. 21—Juan Padilla, New Orleans-----W 6
July 2—Sonny Luciano, Miami Beach--W 10
July 15—Diego Sosa, Miami Beach------W 10
July 29—Larry Mujica, Miami Beach----W 10
Aug. 12—Johnny Craven, Miami Beach--W 10
Aug. 26—Jose Vasquez, Miami Beach-----L 10
Sept. 8—Larry Mujica, New Orleans-----W 6
Oct. 14—Nelson Levering, New Orleans ----------KO 1
Nov. 17—Alfredo LaGrutta, New Orl.---W 8
Nov. 24—Jose (Baby) Vasquez, New Orl-W 8
Dec. 8—Alfredo LaGrutta, New Orl.--W 8
Dec. 30—Jesse Underwood, Miami Bch.-W 10

DAN DURAN

Los Angeles, Calif., Bantamweight

1952

Oct. 7—Freddie Vera, Los Angeles---KO 2
Oct. 16—Freddy Bastidas, Los Angeles-KO 1
Oct. 29—Freddy Vera, Los Angeles-----W 4
Nov. 11—Tony Alvarez, Los Angeles-----L 4
Nov. 25—Tommy Moore, Los Angeles--KO 2
Dec. 9—Bill Bevil, Los Angeles---------W 4

RALPH DURAN

Los Angeles, Calif., Welterweight

1952

July 15—Tony Kequom, Los Angeles----L 4
Aug. 19—Mateo Martinez, Los Angeles--W 4
Oct. 21—Russ Gillam, Los Angeles------L 4
Dec. 30—Boise Phillips, Los Angeles---W 4

ERNIE DURANDO

Bayonne, N. J., Middleweight

1946

Apr. 2—Cliff Garden, Somerville------W 4
Apr. 23—Mickey Logan, Somerville------L 4
Sept. 17—Eddie Matt, Jersey City------KO 4
Oct. 15—Bobby Baldwin, Jersey City----D 4
Nov. 12—Tiger Jack, Jersey City-------W 4
Nov. 26—Tony Wilson, Jersey City----KO 1
Dec. 3—Joe LaScala, Jersey City-----KO 2

1947

Jan. 21—Eddie Brown, Jersey City-----KO 2
Feb. 4—Mel Griffin, Jersey City-------KO 2
Feb. 11—Eli DeLoach, Jersey City------KO 3
Mar. 10—Danny Ruggiero, N. Y.--------KO 1
Mar. 18—Roy Wilson, Jersey City-------W 6
Apr. 1—Eric Oliver, Jersey City-------KO 1
July 1—Jimy Milligan, Union City----KO 4
July 15—Freddie Patterson, Jersey City-W 8
Aug. 5—Billy Ellison, Elizabeth-------KO 2
Sept. 24—Edgar Greenwood, Jersey City--W 8
Oct. 14—Jules Rinaldo, Jersey City------L 8

1948

Nov. 9—Tommy Thomas, Jersey City-KO 1
Nov. 23—Earl Peoples, Jersey City------KO 1
Dec. 7—Roger Muriel, Jersey City-------L 8

1949

Jan. 19—Johnny Crosby, Jersey City--KO 1
Feb. 2—Mike DeCosmo, Jersey City-----D 8
Mar. 9—Mike DeCosmo, Jersey City--KO 8
June 28—Billy Lee, Jersey City---------KO 8
Aug. 1—Jimmy Taylor, Newark---------L 8
Aug. 29—Jimmy Milligan, Newark------KO 2
Sept. 9—Jimmy Snedeker, N. Y. C.----KO 1
Sept. 23—Jimmy Flood, N. Y. C.------KO by 6
Nov. 21—Jimmy Mills, Jersey City-----KO 2
Dec. 16—Jimmy Sanders, New York----KO 2

ERNIE DURANDO, Bayonne, N. J.

1950

Jan. 27—Rocky Castellani, New York---L 10
Mar. 8—Vinnie Cidone, New York-----KO 4
May 26—Sal Belloise, New York-------KO 5
June 16—Mario Marino, Brooklyn -------W 8
Aug. 23—Tony Masciarelli, Bayonne ----W 8
Sept. 15—Paddy Young, New York-------L 10
Oct. 23—Paul Pender, Boston----------L 10
Nov. 9—Joey De John, Clevland--------KO 5
Dec. 4—Harold Green, Cleveland--------L 10

1951

Feb. 2—Harold Green, N. Y.----------L 10
Apr. 30—Joe Giardello, Scranton---------L 10
May 16—Joe Bonadies, Elizabeth-------KO 6
July 30—Bobby Dykes, Miami----------L 10
Sept. 7—Jimmy Herring, N. Y.---------KO 2
Nov. 2—Paddy Young, New York------W 10
Nov. 30—Paddy Young, New York-------D 10

1952

Jan. 11—Rocky Castellani, New York--KO 7
Mar. 7—Paddy Young, New York-------L 10
June 27—Norman Hayes, New York------W 10
Oct. 27—Freddy Lott, Providence-----KO 7

ELOI DURELLE

Chatham, N. B., Canada, Welterweight

1952

July —Harry McLean, Chatham, N. B. ----------KO 3
Oct. —Hillary Prader, Chatham, N. S.-W 10
Oct. —Harry Poulton, Chatham, N. S.-W 10

YVON DURELLE

New Brunswick Middleweight

1950

July 1—Tiger Warrington, Montreal ---W 10
Aug. 14—Coby McCloskey, Halifax ------L 10
Aug. 28—Ossie Farrell, Moncton -------KO 1

Sept. 12—Cobey McCloskey, Chatham, Can. ----------W 12
Oct. 12—Cobey McCloskey, Nova Scotia--L 12
Dec. 7—Tiger Warrington, Yarmouth---W 10

1951

May 23—Bob Stecher, Chatham, N. B.----W 10
—Cobey McCluskey, Charlottetown ----------NC 9
—Arnold Fleiger, Chatham-----KO 2
—Cobey McCluskey, Moncton, N. B. ----------KO 6

1952

May —Eddie Zastre, Chatham, N. B.--W 10
July —Hurley Sanders, Chatham, N. B. L 10
Oct. —Jimmy Nolan, Calgary--------W 10
Oct. —Hurley Sanders, Chatham-----W 10

JEFF DYER

Holyoke, Mass., Heavyweight

1950

Oct. 2—Johnny Robinson, Holyoke----KO 1

1951

Feb. 19—Jim Brownley, Holyoke-------KO 3
Feb. 26—Claude Rolfe, Holyoke----------L 6
Mar. 19—Rocky Brown, Holyoke---------W 6
Mar. 26—Grant Hodges, Holyoke---------W 6
June 25—Harold Mitchell, Thompsonville ----------W 6
July 23—Willie James, Boston-------KO by 3
Oct. 1—Cal Vernon, Holyoke---------KO 7
Nov. 19—John Pretzie, Holyoke--------KO 5
Nov. 26—Art Henri, Holyoke----------L 10

1952

Jan. 14—Willie James, Holyoke---------L 12
(New England Heavyweight title)
Feb. 25—Sonny Jones, Holyoke---------L 8
May 12—Willie Wilson, Providence-----L 8
Oct. 13—Jimmy Tendo, Holyoke------KO 8
Oct. 20—Willie Wilson, Providence------L 8

BOBBY DYKES

Austin, Texas, Middleweight
Born, Sept. 8, 1928, San Antonio, Tex.

1946

Sept. 17—Jesus Rodriguez, San Antonio-W 4
Sept. 24—Juan Zapata, San Antonio----KO 3
Oct. 29—Joe Maccas, San Antonio------W 4

1947

Feb. 26—Willie Llanes, Galveston------W 4
Mar. 11—Antonio Aznar, San Antonio-KO 6
Mar. 18—Ted Agapiou, Houston--------W 6
Apr. 9—John Bocanegra, Galveston---KO 4
Apr. 30—Johnny Lopez, Houston ------KO 3
June 2—Tommy Shaw, Corpus Christi-KO 1
June 17—Fred Gonzales, San Antonio--KO 2
July 1—Guilermo Pardo, San Antonio KO 3

BOBBY DYKES, Austin, Tex.

Sept. 30—Rocky Venegas, Houston-------D 6
Oct. 7—Rocky Venegas, Houston------KO 3
Oct. 15—Johnny Mills, Galveston------W 6
Oct. 30—Donald Meeks, Austin -------KO 3
Nov. 4—Billy Strunk, Houston---------KO 2
Nov. 10—K. O. Barrado, Corpus Christi--W 6
Nov. 25—Chango Patino, San Antonio--KO 4
Dec. 2—Choforo Martinez, Houston-----D 6
Dec. 15—Joe Johnson, New Orleans----KO 6

1948

Jan. 26—Bill Louderman, New Orleans--L 8
Feb. 10—Ernie Durante, Houston --------W 6
Mar. 2—Ernie Durante, Houston------KO 5
Apr. 14—Hubert Miller, N. Orleans----KO 1
May 6—Choforo Martinez, San Antonio-D 10
May 24—Russ Baxter, Miami ----------KO 1
May 31—Fist Dever, Miami----------L 8
June 7—Billy Spangler, Miami --------KO 9
June 21—Carl Silvers, Miami ----------KO 4
July 6—Fist Dever, Miami ----------D 10
Aug. 2—Ernie Pelaia, Miami ----------W 10
Sept. 3—Tony Falco, Miami ----------KO 2
Sept. 27—Leon Thompson, New Orleans-W 10
Oct. 15—Dave Meredith, Miami--------KO 10
Nov. 15—Jesus Lamela, Miami---------KO 2
Nov. 29—Chaforo Martinez, Miami-----KO 8
Dec. 8—Sammy Secreet, Miami---------W 10
Dec. 20—Vince La Salva, Miami--------KO 5

1949

Jan. 12—Frankie Cordino, Miami--------W 10
Feb. 4—Al Hersh, Miami----------W 10
Feb. 16—Billy Kearns, Miami---------KO 10
Mar. 3—Chuck Taylor, Miami----------W 10
Mar. 16—Charley Salas, San Antonio----W 10
Apr. 20—Carey Mace, Miami----------KO 4
Apr. 27—Lester Felton, Detroit---------W 10
May 18—Jimmy Sanders, Miami--------W 10
July 7—Al Hersh, Miami----------W 10
July 13—Jean Walzack, Miami----------W 10
Aug. 1—Jean Walzack, Miami---------KO 5
Aug. 29—Jimmy Sanders, Miami--------KO 7
Sept. 12—Walter Stevens, Houston------KO 3
Sept. 26—Johnny Dabbs, Miami---------KO 4
Oct. 10—Frankie Abrams, Miami---------L 10
Oct. 25—Jackie Wilson, Cleveland------W 8
Nov. 23—Frankie Abrams, Miami--------W 10

1950

Mar. 10—Lou Valles, New York--------KO 6
Mar. 20—Gaby Ferland, New Orleans----D 10
Mar. 29—Lester Felton, Detroit ---------L 10
Apr. 17—Tony Masciarelli, New Orl----KO 8
Apr. 25—Dave Meredith, Houston -----KO 2
July 4—Andreas Balderas, Houston --KO 2
July 12—Frankie Abrams, New York--KO 6
Aug. 21—Chico Pacheco, Miami ---------W 10
Sept. 13—Glen Hendershot, Miami-----KO 8
Oct. 23—Gaby Ferland, Miami---------W 10
Nov. 8—Ray Robinson, Chicago--------L 10
Nov. 27—Jose Rocha, San Antonio------KO 3
Dec. 6—Aldo Minelli, Miami----------KO 4

1951

Jan. 24—Johnny Bratton, Chicago--KO by 1
Feb. 15—Jose Diaz, Miami----------W 10
Mar. 14—Chuck Taylor, Miami Beach----W 10
Apr. 10—Nick Moran, San Antonio------W 10
Apr. 16—Billy Kilgore, Miami----------W 10
May 2—Sonny Horne, Miami----------W 10
May 16—Billy Kilgore, Miami----------W 10
June 18—Mario Marino, Miami----------KO 4
July 23—Ray Garcia, Corpus Christi---KO 4
July 30—Ernie Durando, Miami----------W 10
Aug. 15—Harold Sampson, Miami------KO 6
Sept. 5—Roy Wouters, Miami Beach----W 10
Oct. 24—Roy Wouters, Miami Beach---W 10
Dec. 12—Joe Giardello, Miami Beach---W 10

1952

Jan. 2—Raoul Perez, New York--------W 10
Jan. 8—Joe Lassiter, Tampa----------KO 3
Feb. 4—Kid Gavilan, Miami----------L 15
(For American Title)
Apr. 25—Ted Murray, New York--------W 10
May 14—Nick Moran, Miami Beach----KO 5
June 2—Joe Miceli, Brooklyn----------W 10
June 17—Pete Gil, San Antonio---------KO 6
July 1—Ralph Zanelli, Miami Beach----W 10
Aug. 15—Cisco Saenz, Austin----------W 10
Sept. 5—Gil Turner, New York---------W 10
Sept. 23—Cisco Saenz, San Antonio----KO 8
Sept. 30—Joe Arthur, Houston----------W 10
Oct. 20—Gilbert Barragan, Miami-----KO 6
Oct. 27—Lester Felton, Louisville-------L 10

DICKIE EAGAN
Bangor, Me., Lightweight

1952

Jan. 24—Monk Trijano, Bangor.....W 4
Feb. 14—Gil Roy, Waterville.....KO 3
May 27—Bobby King, Portland.....L 4

CHARLEY EAGLE
Cheshire, Conn., Heavyweight

(For previous record, 1940-1947, see 1948 Edition, page 559. Inactive 1948-1950.)

1951

Mar. 31—Jimmy Rousse, Waterbury.....W 8
Apr. 16—Claude Rolfe, Waterbury.....W 8

1952

Apr. 14—Harry Matthews, Portland..KO by 5

LESMES ECHEVARRIA
Cuban Lightweight

1950

Sept. 16—Juan Duchas, Manzanillo .....WF 5
Sept. 30—Roberto Pozo, Stgo. de Cuba...W 8
Nov. 4—Roberto Pozo, Stgo. de Cuba .....KO by 8

1951

Jan. 9—German Viciedo, 'Havana.....W 8
July 21—Juan Vera, Manzanillo.....W 8
Aug. 25—Baby Williams, Camaguey.....W 8
Sept. 1—Gustavo Ramos, Havana.....W 6
Oct. 4—Gustavo Ramos, Havana.....W 6
Dec. 8—Baby Williams, Camaguey.....D 8
Dec. 15—Issac Logart, Camaguey.....L 10

1952

Jan. 11—Basilio Garcia, Havana.....W 8
Apr. 12—Gustavo Ramos, Havana.....L 10

ORLANDO ECHEVERRIA
Cuban Featherweight

1947

June 7—Raul Hernandez, Havana.....L 4
Oct. 18—Miguel Cairo, Pinar del Rio.....L 8
Nov. 29—Miguel Cairo, Pinar del Rio.....L 4

1948

Jan. 10—Ursulino Gonzalez, Havana....KO 5
Jan. 31—Enrique Ibanez, Havana.....W 6
Apr. 10—Carlos Valdes, Havana.....W 4
July 21—Armando Lopez, Havana.....D 4
Aug. 13—Armando Lopez, Havana.....L 4
Sept. 1—Ursulino Gonzalez, Havana.....D 6
Sept. 15—Carlos Valdes, Havana.....W 6
Oct. 2—Ursulino Gonzalez, Havana.....W 4
Nov. 7—Modesto Gonzalez, Havana....KO 2
Nov. 14—Alfonso Pages, Havana.....LF 2

1949

May 14—Armando Lopez, Havana.....L 4
June 11—Tony Cruz, Havana.....KO 1
Aug. 14—Efrahim Lugo, Havana.....KO 1
Sept. 11—Beniamino Serpi, Havana.....KO 2
Oct. 2—Fermin Dominic, Havana.....KO 1
Oct. 30—Orlando Moreno, Guanabacoa..KO 1
Nov. 6—Carlos Sanchez, Guanabacoa..KO 4
Nov. 19—Pablo Moreno, Havana.....KO 3

1950

Feb. 26—Manuel Perdomo, Havana.....D 8
May 6—Manuel Perdomo, Havana.....KO 2
June 3—Sergio Silva, Havana.....W 4
July 29—Alfonso Pages, Havana.....KO 3
Sept. 9—Manuel Jardines, Havana.....W 8
Oct. 14—Manuel Perdomo, Havana.....L 6
Nov. 18—Tomas Vega, Havana.....W 8

1951

Apr. 2—Armando Labarrera, Havana KO 2
May 12—Generoso Garcia, Havana....KO 1
June 9—Ciro Sanchez, Havana.....KO 6
July 7—Felix Torres, Havana.....KO 1
Sept. 7—Inecente Ruiz, Camaguey....KO 3
Sept. 29—Armando Herrera, Manzanillo KO 3
Oct. 20—Fernando Amante, Havana...KO 1
Nov. 3—Luis Mesa, Camaguey.....KO 2
Nov. 17—Red Barron, Havana.....KO 1

1952

Feb. 20—John Gueverra, Miami Beach..KO 5
Mar. 5—Jimmy Humphreys, Miami Beach .KO 3
Apr. 8—Pappy Gault, Miami.....L 10
Apr. 19—Alex Fimbres, Havana.....W 10
May 7—Alex Fimbres, Miami Beach....W 8
May 11—Trini Ruiz, Havana.....L Disq. 4
June 7—Trini Ruiz, Havana.....L 10
July 5—Juan Medina, Havana.....W 8
Aug. 16—Jose Sanchez, Havana.....W 10

WES ECHOLS
Atwater, California, Middleweight

1951

Jan. 26—Danny Nunn, San Francisco..KO 2
Feb. 2—Russ Gillam, Hollywood.....KO 4
Feb. 5—Clinton Waters, San Fran.....W 6
Mar. 13—Bert Mendoza, Stockton.....W 10
—Eddie Jones, Medford, Ore....KO 10
Mar. 27—Grover Jackson, San Jose.....KO 5
Apr. 26—Pedro Jiminez, Richmond, Cal..W 10
Oct. 22—Grover Jackson, San Fran....KO 2
Nov. 19—Cliff Schellin, San Fran....KO by 9
Dec. 11—Sonny Green, Sacramento....KO 6

1952

Jan. 8—Ray Louis, Sacramento.....KO 2

MARVIN EDELMAN
Philadelphia, Pa., Middleweight

1950

July 17—Jim Brown, Philadelphia.....W 4
—Harry Tomkins, Philadelphia...W 6
—Johnny Brown, Phil.....KO by 5
—Al Howard, Philadelphia.....KO 4
Dec. 18—Al Garcia, Philadelphia.....KO 1

1951

Jan. 27—Joe Kerset, Philadelphia.....KO 4
Mar. 5—Ernie Sanders, Philadelphia..KO 1
Mar. 16—Al Berry, Reading.....KO 2
Mar. 29—George Sparton, Philadelphia.KO 2
Apr. 16—Tony Wolfe, Philadelphia.....KO 1
May 21—Harold Collier, Philadelphia....W 6
June 29—Piggy Hutchins, Richmond.....W 6
July 30—Jimmy Flood, Philadelphia.....W 8
July —Piggy Hutchins, Richmond....W 6
Sept. 17—Herman McCray, Philadelphia.W 8
—Harry Tomkins, Philadelphia..KO 2
—Al Goodwin, Philadelphia....KO 1
—Al Gomez, Philadelphia.....KO 1
—Harold Collier, Philadelphia....W 8
Oct. 25—Pat Byers, Philadelphia.....W 8
Nov. 12—Chico Pacheco, Phila.....KO 7
Dec. 1—Bernie Miller, Philadelphia...KO 4
Dec. 13—Harold Moore, Philadelphia....W 8

1952

Mar. 8—Joe Aurillo, Philadelphia....KO 6
Mar. 31—Gus Rubicini, Philadelphia..KO 6
June 2—Sammy Walker, Philadelphia..W 8
June 16—Clarence McKenzie, Allentown .....KO 7
Oct. 4—Clarence McKenzie.....KO 5
Oct. 18—Rudy Franklin, Philadelphia.KO 7
Nov. 17—Hurley Sanders, Philadelphia.W 8
Dec. 5—Johnny Cerky, New York City.W 8

GEORGE EDMUNDS
Hartford, Conn., Lightweight

1949

Aug. 9—Rene Camacho, Hartford.....KO 2
Aug. 16—Bobby Polowitzer, Hartford....D 6

1950

Feb. 20—Frank Thomas, Hartford .....KO 2
Apr. 1—Joey Dell, Waterbury .....W 4
Apr. 10—Jimmy Wright, Hartford .....KO 2
May 22—Billy Lessard, Hartford .....KO 1
July 25—Jay Parlin, Hartford .....W 6
Aug. 1—Young Junior, Hartford .....W 6
Sept. 18—Young Junior, Holyoke .....D 6
Oct. 2—Ralph Jacobs, Holyoke....KO by 2
Oct. 23—Little Dynamite, Baltimore.....W 6
Nov. 13—Johnny Dixon, Holyoke.....KO 5
Dec. 7—Hermie Freeman, Portland.KO by 8

1951

Jan. 29—Jerry Small, Holyoke.....KO 1
Apr. 24—Jackie Weber, New Bedford....L 10
Apr. 30—Gene Robnett, Holyoke....KO by 2
Sept. 17—Bobby English, Holyoke.....W 6
Nov. 26—Graham Holmes, Holyoke.....W 6

1952

Jan. 14—Gene LeBlanc, Holyoke .....KO 1
Feb. 4—Freeman King, Providence.....W 6
Apr. 14—Jackie Weber, Holyoke.....L 6
Apr. 28—Jackie Weber.....L 10

May 5—Jackie Weber, Holyoke-------L 10
Sept. 29—Iggy Vaccari, Holyoke---------L 8
Oct. 14—Iggy Vaccari, Boston----------L 6
Oct. 27—Chick Jones, Providence---KO by 1

ELIJAH EDWARDS

New York, N. Y., Light Heavyweight

1952

Oct. 7—Al Warner, New York---------W 4
Oct. 10—Richard James, New York-KO by 1
Dec. 9—Bob Isler, New York----------W 4
Dec. 16—Frank Keating, New York------W 6

GIL EDWARDS

New York, N. Y., Middleweight

1951

Dec. 19—Charley Matthews, New York-KO 3

1952

Jan. 2—Irwin Schulz, New York--------D 4
Jan. 7—Irwin Schulz, New York--------D 4
Jan. 14—Artie Williams, New York----KO 3
Feb. 1—Roy Alston, New York--------W 6
Feb. 15—Irwin Schulz, New York--------L 4
Feb. 18—Irwin Schulz, New York--------L 6
Feb. 26—Jay Orr, New York----------KO 2
Mar. 14—Al Niang, New York----------L 4
Apr. 5—Willie Dockery, Brooklyn------L 6
Apr. 18—Al Niang, New York---------KO 5
Nov. 7—Johnny Brown, New York City ----------KO 2
Nov. 14—Lonnie Cutri, New York City-KO 4
Dec. 4—Sonny Williams, New York City ----------KO 3

JERSEY JOE EDWARDS

Toronto, Canada, Flyweight

1949-1951

Knockouts: Billy McCutheon, 2; Ken McLaren, 2; Billy McCutheon, 1; Gilbert Estes, 2; Bobby May, 3; Gilbert Estes, 4; Henry Smith, 3; Bobby Mitchell, 3; Bobby Mitchell, 1; Henry Slater, 2; Jerry Downey, 4; Henry Slater, 1.
Won: Henry Slater, 4; Ken McLaren, 4; Bobby May, 4; Bobby Bacon, 4; Johnny Salkeld, 4.
Drew: Bobby Mitchell, 4; Jerry Downey, 4; Henry Slater, 4.
Lost: Billy Salkeld, 4; Bobby Bacon, 4; Hooker Hawkins, 4.

1952

July 18—Bobby Bacon, Edmonton ------W 6
Aug. 21—Jerry Downey, Killam --------W 6
Sept. 15—Bobby Bacon, Edmonton ------W 6
Dec. 6—Hooker Hawkins, Prince George, B. C. ----------W 10

SID EDWARDS

Newark, N. J., Light Heavyweight

1950

Apr. 25—Tommy Wiliams, New York----W 4
May 16—Al Balcerzak, New York-------W 4
May 23—Tommy O'Connor, New York-KO 5
Nov. 28—Henry Harper, New York-------W 4

1951

Jan. 2—Willie Ferguson, White Plains--L 6
May 14—Phil Saxton, Newark------KO by 2
July 24—Phil Saxton, Brooklyn-----KO by 1
Sept. 18—Max Stanford, Brooklyn--------D 4
Sept. 22—Ned Hicks, Brooklyn------KO by 2

1952

Apr. 15—Jim Robinson, Newark---------D 4
Apr. 21—Jimmy McWilliams, New York-W 4
May 6—Lee Palmer, Newark ----------KO 3
May 12—Ernie Toretto, Brooklyn--------L 4
May 17—Ernie Toretto, Brooklyn -------L 4
May 26—Luigi Verruccio, Brooklyn------L 4
June 3—Bob Isler, Newark----------W 6
July 7—Lester Jackson, Brooklyn-KO by 5
Aug. 18—Billy Haigler, Brooklyn---------W 4
Sept. 19—Richard James, New York-----L 4
Sept. 29—Billy Haigler, Brooklyn---------L 4
Oct. 3—Luigi Verruccio, New York-----L 6

TOMMY EDWARDS

Barberton, Ohio, Lightweight

1950

June 19—Henry Gould, Huntington----KO 3
June 20—Sammy Anderson, Youngstown-W 6
Sept. 26—Carmen Iacobucci, Cincinnati--W 6

1951

Feb. 5—Noel Humphreys, Huntington---L 10
Feb. 26—Rufus Holliday, Huntington--KO 3
Apr. 9—Ray Shaw, Huntington--------KO 8
Apr. 18—Noel Humphreys, Huntington ----------KO by 6
June 19—Tommy Tibbs, Parkersburg----W 6
July 10—Tommy Tibbs, Parkersburg----W 8
—Spider Wooten ----------W 8
Aug. —Tommy Tibbs, Huntington------L 8

1952

Apr. 1—John Villareal, Hollywood------W 4
Apr. 15—Bill Elliott, Sacramento--------W 4
May 20—Ken Fitzpatrick, Sacramento-KO 4
Oct. 14—Charlie Copp, San Jose---------L 6

JIMMY (RED) ELBY

Toledo, Ohio, Middleweight

1950

Mar. 14—Gene Reynolds, Lansing------KO 3
Mar. 26—Joly Lazona, Lansing----------L 4
Apr. 14—Joly Lazona, Toledo----------W 4
June 12—Jimmy Clemons, Toledo ------KO 1
Aug. 8—Tony Lamanaco, Detroit -------W 4
Aug. 15—Rocky Edgan, Toledo ---------W 6
Sept. 6—Johnny Lyle, Toledo---------KO 1
Sept. 12—Mike Cassen, Toledo---------KO 1
Sept. 28—Bill Tinsdale, Lansing--------L 6
Oct. 24—Ken Hamlin, Toledo----------KO 5
Nov. 16—Eddie Campbell, Detroit------KO 4

1951

Jan. 2—Willie Wright, Toledo---------KO 8
Feb. 19—Tommy Darrough, Flint----KO by 4
Mar. 24—Ken Brown, Toledo----------L 8
Sept. 14—Cecil Graff, Detroit----------W 6
Dec. 17—Cecil Graff, Battle Creek-------W 6

1952

Jan. 29—Jerry Hemminger, Toledo-----W 8
Mar. 4—DeWitt Dean, Toledo----------W 6
Mar. 24—Gene Boland, Toledo------KO by 6
Apr. 26—Ted Bussey, Detroit----------L 6
May 27—Arthur Wright, Toledo---------L 6
July 11—Billy King, Lima----------KO 1
Aug. 9—Gordon Wallace, Detroit--KO by 8
Aug. 15—Jimmy Guy, Lima----------W 8
Aug. 23—Don Berry, Lima----------KO 6
Nov. 8—Tommy Leedle, Detroit---------L 6
Nov. 29—Chuck Coleman, Detroit--------L 6

BILL ELLIOTT

Eureka, Calif., Lightweight

1951

Nov. 10—Johnny Pancho, Eureka--------W 4
Nov. 15—Doug Kirby, Sacramento--------L 6
Dec. 15—Tommy Allen, Eureka----------L 6

1952

Apr. 15—Tommy Edwards, Sacramento--L 4
Apr. 19—Earl Stockton, Eureka----------D 4
Sept. 9—Tommy Flores, Stockton--------D 6
Sept. 16—Danny Rodriquez, San Jose KO by 3

FLASH ELORDE

Cebu City, P. I., Bantamweight

1952

Jan. 21—Tenejeros Boy, Davao City-----W 10
Mar. —Tommy Romulo, Davao City---D 10
July 26—Tanny Campo, Rizal----------W 12
Oct. 18—Hiroshi Horiguchi, Tokyo------W 10
(Orient Bantamweight Title)

ALBERTO ENRIQUES

Hollywood, Calif., Lightweight

1951

Sept. 24—Johnny Richards, Hollywood--W 4
Nov. 2—Mike Coughlin, Los Angeles---W 4
Nov. 9—Johnny Malloy, Hollywood-----L 4
Nov. 16—Mike Coughlin, Hollywood-----D 4
Nov. 19—Johnny Richards, Albuquerque-W 6
Nov. 27—Doanld Haynes, Los Angeles---L 4
Nov. 30—Pete Aguirre, Los Angeles------L 4

1952

Jan. 25—Donald Haynes, Hollywood-----D 3
Feb. 26—Tommy Flores, Stockton--------L 4
Mar. 7—Marvin Smith, Hollywood-KO by 1

EDUARDO ESCALONA

Cuban Middleweight

1948

Jan. 17—Alfredo James, Holguin------KO 1
Jan. 31—Vicente Gonzalez, Holguin---KO 1
Mar. 6—Santiago Danger, Holguin----KO 4
Apr. 17—Jose La O', Holguin----------D 10

1950

Feb. 11—Pedro Cabrera, Puerto Padre--W 10
Apr. 8—Baby Gavilan, Delicias---------D 10
Mar. 4—Jose M. Dixon, Puerto Padre--W 10
Apr. 29—Isaac Logart, Puerto Padre------L 10

1952

Feb. 8—Jose M. Dixon, Chaparra--KO by 4
July 12—Kid Brillante, Holguin--------KO 4
July 26—Eusebio Mora, Holguin---------D 10
Aug. 23—Eusebio Mora, Holguin---------W 10
Sept. 28—Kid Tariche, Holguin----------L 10

PAULINO ESCARLAN

Cebu, P. I., Bantamweight

1952

Mar. —Agno River, Cabanutuan-----KO 6
Oct. 31—Dommy Gaviola, Caloocan------L 8
Nov. —Puyas Boy, Caloocan----------W 8

CHICO ESCAMILLA

Mexican Lightweight

1950

May 3—Baltasar Castra, Mexico City---W 10
May 31—Tomas Vargas, Mexico City-----W 10
July 12—Pedro Biesca, Mexico City-----L 10
Aug. 19—Rafael Hadad, Mexico City-----D 10
Nov. 8—Rafael Hadad, Mexico City-----L 10
Dec. 2—Aurelio Cruz, Mexico City-WDis. 3

1951

Jan. 31—Roberto Rodriguez, Mex. City-W 10
Mar. 7—Memo Garmendia, Mex. C.--KO by 3

1952

May 21—Jess Robles, Mexico City-------W 10
June —Ramon Tiscareno, Mex. C.--KO by 3

VERNE ESCOE

Toronto, Canada Heavyweight

For previous record, 1943-1946, see 1947 Edition, Page 177. Inactive in 1947.

1948

Jan. 6—Hal Guss, Detroit----------L 10

1949

Jan. 20—Jeff Clanton, Rochester---------W 6
July 6—Jack Gardner, London--------KO 5
Aug. 29—Jack London, W. Hartlepool--KO 6
Oct. 25—George Rogiers, London ------W 10

1950

Feb. 13—Jack Gardner, London ---------W 8
Feb. 28—Johnny Williams, London ------L 10

1951

(Inactive)

1952

Feb. 28—Johnny Summerlin, Grand Rapids KO by 4
May 30—Doug Harper, Edmonton------KO 6
June 13—Earl Walls, Edmonton-----KO by 4
(Canadian Heavyweight Title)
July 18—Earl Walls, Edmonton-----KO by 5
(Canadian Heavyweight Title)

TONY ESPERTI

New York Heavyweight

1951

May 12—John Dilly, Brooklyn----------W 4
June 15—Hugo Alvarez, N. Y.----------L 4
June 26—Eddie Brown, Brooklyn---------D 4
July 6—Sid Rubenstein, Long Beach-KO 3
July 12—Hugo Alvarez, N. Y.----------L 4
Aug. 3—Larry Jones, Long Beach------D 6

1952

Mar. 29—Eddie Brown, Brooklyn------KO 3
Apr. 26—Tom Carrion, Brooklyn--------W 6
May 17—Gilberto Benejan, Brooklyn--KO 3
June 25—Angel Martinez, New York-----W 4
Aug. 11—Angel Martinez, Brooklyn-----KO 2
Nov. 15—Lee Baldwin, Brooklyn-------KO 1
Nov. 29—Terry O'Connor, Brooklyn-----W 8

BONNIE ESPINOSA

Filipino Featherweight

1948

Nov. 2—Gus Rosa, Honolulu----------W 6
Nov. 30—Henry Davis, Honolulu---------L 8
Dec. 7—Mamoru Hirota, Honolulu----KO 1
Dec. 14—Joe Soares, Honolulu----------W 5

1949

Feb. 1—Henry Davis, Honolulu----------L 6

1950

Sept. 6—Tirso del Rosario, Manila ------D 10
Dec. 20—Tirso del Rosario, Manila------KO 5

1951

Mar. 3—Manuel Ortiz, Manila------KO by 8
Aug. 13—Milton Ross, Manila----------W 10

1952

Mar. 5—Larry Bataan, Manila----------L 10
Sept. 28—Larry Bataan, Davao City------D 10
Nov. —Speedy Cabanala, Manila------W 12

LEO ESPINOSA

Philippine Island Bantamweight

1952

Apr. 27—Tanny Campo, Manila----------L 10
Nov. —Angeles Alberto, Manila-------W 8

TONY ESPINOSA

Los Angeles, Cal., Lightweight

1949

May 31—Willie Clemmons, Los Angeles--W 4
June 21—Jesse Morales, Los Angeles-----W 4
Sept. 1—Tony Contreras, Los Angeles---W 4
Sept. 6—Chuck Edwards, Los Angeles---L 4
Sept. 14—Augie Yarrett, Hollywood------W 4
Oct. 18—Bernie Gaeta, Los Angeles ----W 4
Oct. 25—Reuben Garcia, Los Angeles ---W 4
Nov. 1—Chuck Edwards, Ocean Park --W 4
Nov. 7—Marcus Vasquez, Ocean Park --W 4

1950

Apr. 3—Mac Gallardo, Ocean Park-----W 4
Apr. 17—Stormy Chambers, Ocean Park-W 4
May 2—Baby Gutierre, Los Angeles----W 4
May 7—Tommy Manawis, Ocean Park--W 4
June 6—George Cramer, Ocean Park---W 4
June 19—Fugi Rodriguez, Los Angeles---W 4
June 30—Baby Valdez, Hollywood -----KO 3
Aug. 11—Chivero Chavez, Hollywood--KO 4
Aug. 22—Baby Valdez, Los Angeles-----W 6
Sept. 8—Gil Napier, Hollywood -------KO 6
Oct. 17—Bobby Brewer, Los Angeles---KO 4
Nov. 7—Chuck Wilkerson, Los Angeles--W 6

1951

Apr. 9—Johnny Efhan, Ocean Park----L 10
Aug. 30—Rafael LaBoy, Long Beach----KO 3
Sept. 4—Otis Holmes, Newark----------L 4
Sept. 14—Charley Slaughter, N. Y.---------L 4
Dec. 21—Bobby Brewer, Hollywood----KO 5

1952

Feb. 22—Lauro Salas, Hollywood---KO by 10

JIMMY ESPIRITU

Manila Bantamweight

1950

Oct. 30—Sammy Garcia, San Francisco--D 4
Nov. 13—Sammy Garcia, San Francisco--W 6

1951

Jan. 9—Johnny Ortega,
Sacramento ----------KO by 9
Jan. 24—Sammy Garcia, Sacramento----D 6
Jan. 26—Ray Ramirez, San Francisco---D 4
Feb. 5—Ray Ramirez, San Francisco----L 4
Feb. 20—Ray Ramirez, San Jose--------W 6
Mar. 6—LeRoy Jones, San Jose---------W 6
Mar. 13—LeRoy Jones, Stockton---------L 6
Apr. 10—Bobby Greer, Sacramento------L 6
Apr. 26—Sammy Garcia, Richmond, Cal.-L 6
May 14—Sammy Garcia, San Francisco--W 4
June 1—Jim Mitchell, Richmond, Cal.---L 6
June 19—Red Martinez, Los Angeles-KO by 2
July 9—Ray Ramirez, San Francisco----L 6

1952

Jan. 8—Tony Flores, Sacramento-------D 4
Jan. 26—Ray Ramirez, Oakland---------W 6
Apr. 15—Billy Bevil, Sacramento--------D 6
May 6—Sammy Garcia, Richmond------L 6
May 19—Johnny Ortega, San Francisco--L 6

RAUL ESQUEDA

(Raul Esqueda Campos)

Mexican Lightweight

1946

Sept. 2—Joes Salas, Mexico City_____W 6
Oct. 12—Manuel Gonzales, Mexico City__W 6
Oct. 26—Arnulfo Cruz, Mexico City____KO 6
Nov. 14—Joe Mendoza, Mexico_____W 8

1947

Jan. 18—Pancho Urive, Mexico City_____D 6
Feb. 22—Jose Rosales, Mexico City_____W 6
Mar. 22—Pancho Urive, Mexico City_____W 8
May 3—Lorenzo Robles, Mexico City___W 8
June 11—Thomas Varga, Mexico City_____W 8
June 26—Pedro Gomez, Mexico_____W 10
July 5—Babe Barron, Mexico City____KO 3
July 16—Jose Penada, Mexico_____W 10
July 26—Manuel Rivera, Mexico City __L 10
Aug. 20—Beto Carvajal, Mexico City___KO 3
Sept. 13—Villa de Juarez, Mexico City___W 10
Oct. 15—Pedro Biesca, Mexico City____W 10
Oct. 22—Pedro Biesca, Mexico City __KO 8
Nov. 8—Villa de Juarez, Mexico City____W 10
Nov. 15—Villita de Juarez, Mexico City _W 10
Dec. 6—J. Johnson, San Francisco _____D 6
Dec. 23—Sammy Andrews, Los Angeles__W 6

1948

Jan. 19—Lauro Salas, Los Angeles _____W 10
May 8—Manuel Rivera, Mexico City ___L 10
June 5—Rod Caddle, Mexico City ____KO 9
July 31—Raul Bustamante, Mexico City__W 10
Aug. 28—Babe Nevares, Mexico City_____W 10
Sept. 15—Andres Balderas, Tampico __KO 5
Oct. 30—Tino Leon, Acapulco _____KO 6
Nov. 13—Julio Cesar Jiminez, Mexico City _____W 10

1949

Jan. 4—Charley Riley, Los Angeles_____W 10
Feb. 15—John L. Davis, Los Angeles_____L 10
Mar. 22—Tote Martinez, Los Angeles_____L 10
Apr. 1—Archie Whitewater, San Francisco _____KO by 7
June 4—Julio Jiminez, Mexico City_____L 10
July 23—Paulino Montes, Mex. City_KO by 9
Sept. 10—Tony Mar, Mexico City_____W 10
Oct. 22—Paulino Montes, Mex. City_L Dis. 3

1950

Mar. 11—Tony Mar, Mexico City_____L 10
Apr. 22—Jose Cardenas, Mexico City___KO 9
Aug. 5—Paulino Montes, Mexico City__W 10
Oct. 28—Chu Chu Ruiz, Mexico City_KO by 10

1951

Mar. 17—Mario Trigo, Mexico City_____L 10
June 23—Manuel Rivera, Mexico City____W 10
Nov. 14—Bolton Ford, Juarez_____W 10

1952

Mar. 19—Billy Hazel, New York_____L 8
May 9—Fernand Drouin, New York___KO 4
June 20—Red Top Davis, New York_____L 8
Aug. 2—Carl Coates, Baltimore_____KO by 4

SANTIAGO ESTEBAN

(Reuben Santistevan)

Los Angeles, Calif., Lightweight

1952

June 24—Tommy Contreras, Los Ang.__KO 4
July 1—Ramon Young, Los Angeles____W 4
July 8—Marquis Vasquez, Los Angeles__W 4
July 22—Richard Minjares, Los Angeles_W 4
Aug. 5—Ramon Young, Los Angeles____W 4
Aug. 15—Bob Mattison, San Diego_____KO 6
Aug. 26—Babe Carreon, Los Angeles___KO 4
Sept. 9—Casanova Pacheco, Los Ang.__KO 1
Sept. 15—Ramon Young, Bakersfield_____W 6
Sept. 23—Manuel Garcia, Los Angeles__KO 1
Oct. 16—Marvin Smith, Los Angeles____W 6
Nov. 8—Dave Cervantes, Hollywood____W 6
Nov. 18—Leo Martinez, Sacramento____KO 5
Dec. 2—Al Arenas, Los Angeles_____W 6
Dec. 12—Babe Carreon, Los Angeles____KO 4

ALVARO ESTRADA

El Paso, Tex., Featherweight

1945

Feb. 9—Manny Ortega, El Paso_____W 10
Apr. 6—Antonio Leanos, El Paso_____KO 10
Apr. 19—Manny Ortega, El Paso____KO by 3

1946

July 19—Eddie Hudson, San Diego__KO by 8
Nov. 25—Chuey Figuero, Ocean Pk. KO by 7

1947

Oct. 27—Gene Salaco, N. Y. C._____W 6
Nov. 11—Joe Gamby, White Plains_____L 6
Nov. 18—Charley onovan, N. Y. C._____L 6
Nov. 25—Kenny Haines, White Plains____W 6
Dec. 9—Pete Jasmine, White Plains_KO by 2
Dec. 19—Jackie Harris, Worcester_____W 10
Dec. 22—Willie Pep, Lewiston_____L 10

1948

Sept. 25—Leo Milito, Brooklyn_____L 8
Oct. 11—Eddie Compo, New Haven_____L 10
Oct. 27—Johnny Castor, Binghamton __KO 1
Nov. 3—Charley Green, Bing'ton __KO by 6

1949

Jan. 12—Frankie Leiberman, Phoenix____L 10
Feb. 1—Monty Montgomery, Portland___D 6
Dec. 27—Bill Neri, New York_____L 6

1950

Jan. 9—Edie Posey, Providence___KO by 4
Jan. 18—Hector Rodriguez, New York _____KO by 3
Feb. 13—Ray Mala, Tucson _____KO 5
Oct. 6—Bobby Why, Hollywood_____L 6

1951

(Inactive)

1952

Feb. 14—Jesus Campos, New York__KO by 3
Mar. 2—Mike Spataro, New York_____L 6
Apr. 15—Armando Rosa, New York_____L 4
Dec. 18—Frankie Rivera, Los Angeles___D 4

BILLY EVANS

California Featherweight

1951

Aug. 9—Mickey Northrup, Hollywood__W 4
Aug. 17—Armando Felix, Los Angeles__W 4
Aug. 28—Keeny Teran, Los Angeles_KO by 3
Sept. 14—Mickey Northrup, Hollywd. KO by
Sept. 25—Tony Gallegos, Los Angeles___W 4
Oct. 16—Roger Scharf, Los Angeles____W 4
Nov. 2—Bill Bevil, Los Angeles_____D 4
Nov. 24—Mike Coughlin, Hollywood____L 4
Nov. 27—Pete Aguerra, Los Angeles_____L 4
Dec. 7—Benny Estrada, Hollywood_____D 4
Dec. 21—Jimmy Quinn, Hollywood_____L 4

1952

Feb. 1—Joey Sandoval, Hollywood_____L 4
Feb. 12—Frankie Rivera, Los Angeles_KO 4
Feb. 15—Joey Sandoval, Hollywood_____L 4
Feb. 22—Joey Sandoval, Hollywood_____L 4
Mar. 4—Pete Aguirre, Los Angeles_____D 4
Mar. 18—Billy Bevil, Los Angeles_____W 4
Mar. 22—Joey Sandoval, Hollywood_____W 4
Apr. 1—Ruben Perez, Los Angeles___KO 3
Apr. 12—Mickey Northrup, Hollywood___L 6
May 6—Pete Aguirre, Los Angeles_____L 4
May 31—Juan Cochran, Hollywood_____W 4
June 17—Ramon Young, Los Angeles_____D 4
June 21—Ramon Young, Hollywood_____L 4
Aug. 2—Louis Coter, Hollywood_____W 4
Aug. 12—Joey Sandoval, Los Angeles__KO 1
Aug. 19—Ramon Young, Los Angeles_____D 4
Sept. 9—Joe Cotero, Los Angeles_____D 4
Sept. 16—Billy Peacock, Los Angeles_____L 4
Oct. 7—Jimmy Hairston, Los Angeles__L 4
Oct. 21—Jimmy Hairston, Los Angeles__D 4
Oct. 29—Valentin Mota, Los Angeles____W 4
Nov. 1—Celso Hidalgo, Hollywood_____D 4
Nov. 15—Lewis Colero, Hollywood_____L 4
Nov. 29—Vince Delgrade, Hollywood____L 4
Dec. 23—Freddy Bastidas, Los Angeles_KO 3

BOBBY EVANS

(Burrell Jackson Dillard)

Atlanta, Ga., Featherweight

Born, May 4, 1927.

1951

July 16—Ben Johnson, Columbus_____D 4
July 28—Fred Nolan, Columbus_____KO 4
Aug. 6—Nolan Wallace, Columbus_____KO 3
Aug. —Cecil Deal, Perry_____D 4
Aug. —Billy Pinch, Conley_____W 4
Sept. 3—Jimmy Bierman, Columbus____W 4
Sept. 17—Jacinto Rivera, Columbus____KO 2
Nov. 29—Cecil Deal, Macon_____D 4

1952

Mar. 3—Art Montana, Columbus W 4
May 20—Robert Flores, Columbus L 6
June 2—Robert Flores, Columbus D 4
Aug. 22—Jimmy Bierman, Columbus KO 2
Sept. 3—Dave Cheatham, Ft. Benning L 6
Oct. 6—James Hiller, Columbus D 4

ELTON EVANS

Philadelphia, Pa., Light-heavyweight

1946

July 9—Kid Wolfe, Wilmington D 6
Sept. 23—Jimmy Garnder, Scranton L 6
Nov. 4—Charley Banks, Huntington L 10
Nov. 18—Arthur Brownie, Huntington W 10
Nov. 25—Buster Peppe, N. Y. C. D 6
Dec. 16—Roy Taylor, N. Y. City L 6

1947

Jan. 31—Soldier Montoya, Baltimore W 8
Feb. 28—John Garner, Baltimore W 8
Mar. 20—Randy Brown, Atlantic City W 6
Apr. 17—Newton Smith, Atlantic City L 6
May 14—Ray Spurlock, Bangor L 8
Aug. 13—Tommy Merrill, Philadelphia W 8
Oct. 30—Roy Miller, Atlantic City L 8
Dec. 2—Casey Jones, Camden W 8

1948

Apr. 23—Jimmy Richards, Philadelphia KO 5
July 12—Kenny Harris, Philadelphia KO by 5
Sept. 20—St. Paul, Springfield L 10

1949

Mar. 8—Kenny Harris, Camden L 8
Aug. 25—Harvey Jones, Atlantic City L 6

1950

Jan. 5—Bill Parker, New York L 6

1951

Mar. 2—Kid Crockett, Reading D 8
Dec. 27—Lee Baldwin, New York L 6

1952

Apr. 7—Paul Andrews, New York L 8
Apr. 15—Connie Ross, Newark L 6
June 2—Calvin Wilson, Philadelphia L 6

EMIL EVANS

Chicopee, Mass., Welterweight

1946

June 17—Tommy Mack, Springfield W 6
June 24—Redcap Cooper, Springfield KO 4
July 8—Tommy Mack, Springfield KO 3
July 26—Redcap Cooper, Pittsfield W 4
July 29—Joe Bowman, Springfield KO 2
Aug. 5—Bobby Boucher, Springfield D 6
Aug. 12—Bill Boyd, Springfield W 6
Aug. 20—Billy Petersen, Springfield W 6
Oct. 25—Johnny DeCiantis, Worcester KO 3
Nov. 1—Kid Chocolate, Worcester KO 4
Nov. 4—Willard Lester, Holyoke W 6
Nov. 8—Frankie Ross, Worcester KO 6

1947

Jan. 6—Jim McCooford, Holyoke L 6
Jan. 17—Mose Cunkin, Worcester L 6
Jan. 20—George Smith, Holyoke L 6
Feb. 11—Ernie Butler, Holyoke KO by 3
Feb. 24—Johnny Murphy, Holyoke L 6
Feb. 28—Mose Cunkin, Worcester D 6
Mar. 17—Joe Gans, Holyoke KO 5
Mar. 21—Johnny Murphy, Athol W 6
Mar. 24—Jackie Maddox, Holyoke W 6
Apr. 7—Charley Ross, Holyoke KO 2
Apr. 11—Joe Girard, Worcester KO 4
Apr. 14—Billy Franklin, Holyoke KO 3
May 2—Bill Daley, Worcester W 6
June 2—Bat Stroud, Holyoke W 6
June 13—Blaine Young, Minneapolis KO 4
June 30—Jackie Collins, Springfield KO 2
July 14—Jack Biddle, Springfield W 6
July 21—Ralph Burley, Springfield L 6
July 29—Kenny James, Hartford D 6
Sept. 8—Shamus McCrea, Springfield L 6
Sept. 24—Art Lyons, Providence KO 2
Oct. 17—Roy Thomas, Minneapolis W 6
Oct. 20—Dick Witt, Omaha D 4
Oct. 29—Chuck Hensel, Minneapolis D 6
Nov. 21—Bill Partin, Minneapolis KO 1
Nov. 24—Jimmy Watson, Council Bluffs D 6
Dec. 4—Martin Doyle, Minneapolis W 6
Dec. 18—Jimmy Watson, Minneapolis D 6

1948

Jan. 8—Booker Ellis, Minneapolis W 6
Jan. 29—Ralph Meyers, Minneapolis W 6
Mar. 11—Howard Bleyhl, Minneapolis W 8
Apr. 23—Joe Danos, Minneapolis KO by 3

1949

Jan. 19—Booker Ellis, Minneapolis KO by 4
Feb. 28—Booker Ellis, St. Paul D 6
Mar. 28—Bennie Carnes, Omaha L 4
June 9—Louis Crumes, Minneapolis KO 3
June 21—Red LaVasseur, St. Paul D 6
Dec. 8—John LaBroi, Duluth L 6

1950

Feb. 13—Milton Scott, Chicago D 6
Mar. 13—Sonny Harris, Chicago W 4
Mar. 8—John Craigmiles, Milwaukee L 5
Apr. 19—Nelson Levering, Omaha D 6
May 31—Pinky Cowan, Chicago KO 3

1951

Mar. 6—Jentice O'Neill, St. Paul KO by 4
Mar. 14—Willard Coffey, St. Paul W 6
Apr. 12—Joe Kelly, LaCrosse L 6
May 7—George Price, Hibbing, Minn. D 6
June 28—Ralph Alvarez, Minneapolis W 6

1952

Mar. 27—Jack Clark, Minneapolis W 4
Apr. 24—Joey Faiello, Minneapolis W 6
Apr. 29—Bob Burgess, St. Paul W 6

JOHNNY (RED) EVANS

Pekin, Ill., Middleweight

1952

Feb. 18—Freddie Bartuch, Chicago KO 2
Feb. 25—Johnny Tabbs, Chicago W 4
Mar. 3—Ernie Wheaton, Chicago L 4
Apr. 16—Glen Salvo, Chicago W 4
Apr. 21—Eddie Simms, St. Louis W 6
May 26—Ernie Wheaton, Chicago KO by 6
July 30—Don Oates, Chicago L 4
Sept. 1—Herbie Schoen, Chicago W 5
Oct. 20—Dallas Hill, Chicago KO 2
Oct. 25—Tommy Leedle, Detroit L 6

JOEY FAIELLO

Hays, Pa., Middleweight

1951

Nov. 5—Pedro Gonzales, Pittsburgh L 6

1952

Feb. 26—Billy Clark, Pittsburgh W 6
Mar. 27—Joe Greenwood, Akron L 6
Apr. 24—Emil Evans, Minneapolis L 6
July 1—Billy Prince, Miami Beach KO 4
July 15—Boyd Smith, Miami Beach W 6
Aug. 18—Pedro Gonzales, Pittsburgh L 8
Dec. 2—Nate Smith, Pittsburgh L 6

FRANK FAVARO

Akron, Ohio, Light Heavyweight

1951

Dec. 13—Nate Smith, Akron KO 3

1952

Feb. 28—Roy Ellers, Akron KO 1
Mar. 27—Ray Conley, Akron KO 4
May 22—Charles P. Henry, Akron KO 5
Sept. 16—Kenny Thomas, Toledo KO 2
Oct. 9—Bobby Dawn, Akron KO by 4
Oct. 31—Bobby Dawson, Akron W 4
Nov. 29—Tony LoMonaco, Detroit W 6
Dec. 4—Murray Burnett, Grand Rapids W 8

TONY FAVINO

Brooklyn, N. Y., Welterweight

1952

Oct. 30—Sandy Coleman, New York W 4
Nov. 6—Artie Chorback, New York W 4
Dec. 11—Alfie Lynn, New York KO 2

JOE FELAN

Corpus Christi, Tex., Lightweight

Born, Dec. 6, 1933.

1951

Feb. 20—Herman Lauhoff, San Antonio W 4
Mar. 6—Cooky Jaramillo, San Antonio W 4
Apr. 10—Clyde Mayberry, San Antonio W 6
Apr. 17—Herman Lauhoff, Houston W 4
Aug. 3—Bobby Garza, Corpus Christi W 4
Aug. 7—Ray Portillo, San Antonio W 4

1952

Jan. 31—Joe Boland, Del Rio ---------- W 4
July 1—Kid Henry, San Antonio ------ KO 5
July 7—Pepe Acosta, San Antonio ----- W 6
July 29—Jesse Hernandez, Robstown ---- D 6
Sept. 2—Don Glenn, San Antonio -------- W 4
Sept. 15—Jesse Hernandez, Robstown ---- W 8
Sept. 30—Pancho Arizmendi, Robstown KO 4
Oct. 7—Andy Zamarippa, San Antonio KO 2
Oct. 27—Shirley Coonce, Corp. Christi - KO 1
Nov. 10—Gene Grace, Corpus Christi -- KO 6
Nov. 25—Chato Hernandez, San Antonio - D 10
Dec. 30—Chato Hernandez, San Antonio -- L 10

HARVEY FELLON

New Orleans, La., Middleweight

1951

Jan. 22—Frankie Wallace, N. Orleans - KO 2
Mar. 5—Jackie O'Brien, New Orl. - KO by 4
June 11—Ben Lee, New Orleans ---------- W 6
Aug. 27—Memo Moreno, New Orleans ---------- L 6
Nov. 12—Billy Gillespie, New Orleans --- W 4

1952

Jan. 21—Jimmy Gillard, New Orleans -- KO 4
Jan. 28—Ben Lee, New Orleans ---------- W 6
Mar. 17—Jimmy Gillard, New Orleans -- KO 3
Apr. 1—Ben Lee, New Orleans ---------- W 6
May 5—Red Worley, New Orleans ----- KO 4
June 9—Balto Carillo, New Orleans - W dis. 2
July 21—Bing Robert, New Orleans ----- W 8
July 28—Rocky Gatlin, New Orleans --- KO 8
Aug. 18—Bernard Docusen, New Orleans KO by 4
Sept. 15—Rocky Gatlin, New Orleans -- KO 3

LESTER FELTON

Detroit, Mich. Negro Welterweight

Born, March 6, 1929.

1947

Mar. 4—Jimmy Root, Detroit ---------- W 4
Mar. 11—Ted Black, Detroit ---------- W 4
Mar. 24—Art Edmundson, Dayton -------- W 6
Apr. 16—Cuban Flash, Windsor ---------- W 6
May 2—Joe Henderson, Detroit ------ KO 4
May 9—Chester Hodges, Detroit ------ KO 1
May 14—Harry Goulding, Windsor ----- KO 2
June 27—Cuban Flash, Detroit -------- KO 3
July 1—Al Adams, Kansas City -------- W 4
July 18—Eddie Garland, Detroit -------- W 5
Sept. 26—Bobby Beamon, Indianapolis --- W 4
Oct. 1—Al Simmons, Windsor -------- KO 1

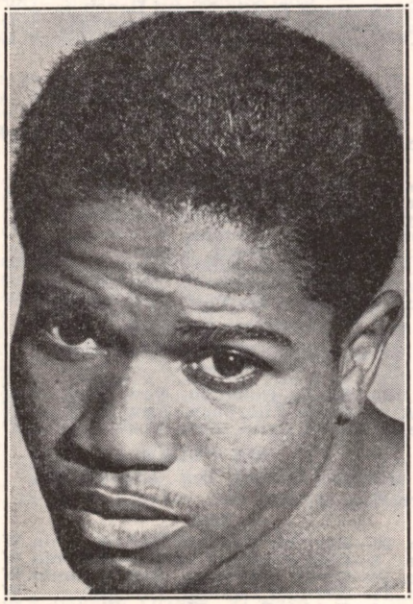

LESTER FELTON, Detroit, Mich.

Oct. 10—Jimmy Robinson, Indianapolis -- W 5
Oct. 14—Eddie Garland, Detroit ------ KO 5
Nov. 11—Dave Marsh, Detroit ---------- W 6

1948

Jan. 6—Robert Earl, Chicago --------- KO 2
Jan. 27—Eddie White, New York ------ KO 2
Feb. 3—Isaac Jenkins, New York ------ W 6
Apr. 13—Frank Fraser, New York ------ W 6
May 3—Cuban Flash, Detroit ---------- W 8
Apr. 21—Junius Woods, New York ------ W 4
May 18—Isaac Jenkins, New York ------ W 6
May 21—Ted Murray, New York -------- W 6
June 4—Primos Cutler, New York --- KO 1
July 25—Melvin Bartholomew, New Orleans ---------- W 6
Aug. 30—Lafayette Drummond, Chicago - W 6
Oct. 11—John LaBroi, Chicago ---------- W 6
Oct. 25—Bobby Brown, New York ---- KO 6
Nov. 16—Henry Jordan, Detroit -------- W 10

1949

Apr. 27—Bobby Dykes, Detroit ---------- L 10
May 16—Dick Leland, Chicago -------- KO 1
June 6—Jimmy Sherrer, Chicago -------- L 10
July 15—Vince Turpin, Dayton ---------- W 10
Aug. 23—Jimmy Sherrer, Detroit ----- KO 2
Oct. 7—Fist Dever, Detroit ---------- KO 7
Oct. 21—Kid Gavilan, Detroit ---------- W 10
Nov. 25—Ross Virgo, Detroit ---------- W 10
Nov. 29—Tony Pellone, Detroit ---------- D 10

1950

Jan. 17—Jean Walzack, Buffalo --------- W 10
Mar. 29—Bobby Dykes, Detroit ---------- W 10
May 5—Tuzo Portuguez, Detroit ------- W 10
June 2—Ike Williams, Detroit ---------- L 10
Aug. 18—Tommy Campbell, New Orleans ---------- D 10
Sept. 6—Al Mobley, New Orleans -------- W 10
Sept. 29—Otis Graham, New Orleans --- KO 5
Oct. 20—Tommy Campbell, New Orl. --- W 10
Nov. 15—Gene Hairston, Detroit -------- L 10
Dec. 6—Phil Burton, St. Louis ---------- W 10
Dec. 13—Johnny Bratton, Chicago -- KO by 3

1951

Feb. 14—Maurice Harper, Oakland ------- L 10
Feb. 19—Jay Watkins, Flint ---------- W 10
Mar. 29—Sammy Mastrean, Flint ------ KO 7
Apr. 5—Bobby Lee, Philadelphia ------ KO 8
Apr. 27—Joe Brown, New Orleans -------- L 10
May 29—Carmen Basilio, Syracuse ------ W 10
Sept. 5—Eddie Smith, Detroit ---------- W 10
Oct. 22—Pete Gil, Grand Rapids -------- W 10
Nov. 29—Bobbie Lee, Canton, O. -------- D 10

1952

Mar. 14—Johnny Saxton, New York - L Dis. 6
Apr. 19—Herman McCray, Detroit ----- KO 8
May 17—John La Broi, Detroit -------- KO 3
June 9—Johnny Brown, Chicago ------- KO 7
June 21—Andy Anderson, Detroit ------- W 8
Aug. 2—Joe Carkido, Detroit ---------- KO 5
Oct. 1—Del Flanagan, Chicago -------- L 10
Oct. 27—Bobby Dykes, Louisville ------- W 10
Nov. 18—Holly Mimms, Miami Beach ---- L 10

MATIAS FENOY

Mexico City, Mexico Welterweight

1951

Dec. 1—Ray Perez, Mexico City -------- D 10

1952

Jan. 12—Memo Garmendia, Mexico City - W 10
Jan. 26—Julio Cesar Jiminez, Mexico City ---------- L 10
Aug. 23—El Conscripto, Mexico City KO by 10

BOB FENTY

Brooklyn, N. Y., Lightweight

1950

Mar. 22—Joe Torrens, New York ---- KO by 4
July 11—Fabala Chavez, Hartford -- KO by 2
July 31—Jerry Zullo, Brooklyn ------- KO 2
Sept. 8—Vic Haller, New York ---------- W 4
Sept. 18—Joey Cam, Providence --------- L 6

1951

Feb. 26—Jackie Lewis, Newark -------- KO 1
Mar. 12—Johnny Kamber, Newark ------ W 8
Mar. 26—Jerry Small, Providence ------ KO 5
Apr. 16—Ernie Roberts, Phila. ------ KO by 4
May 28—Carmine Fiore, Newark -------- D 8

June 18—Phil Morizio, Newark----------W 8
July 9—Orlando Zulueta, Philadelphia--L 8

1952

Nov. 4—Doug Carter, Newark------KO by 4
Dec. 24—Charlie Slaughter, Newark-----W 8

ESAU FERDINAND

San Francisco, Cal., Middleweight

1948

Oct. 25—Mickey McMillan, San Fran. KO 2
Nov. 22—Oscar Penn, San Francisco------D 4

1949

Jan. 12—Bill McGee, Oakland----------D 4
Jan. 19—Bill McGee, Oakland----------L 4
Jan. 28—Bill McGee, San Francisco-----W 4
Feb. 4—Bill McGee, San Francisco -----W 4
Mar. 4—Jimmy Smith, San Francisco--KO 1
Mar. 9—Cordell Jones, Oakland---------D 4
Apr. 1—Cordell Jones, San Francisco---W 4
Apr. 22—Cordell Jones, San Francisco---W 4
May 3—Danny Santiago, San Jose-----KO 6
May 13—Cordell Jones, San Francisco --W 4
May 26—Al Carlisle, Fresno ----------KO 5
June 17—Jimmy Boggs, San Francisco--KO 2
June 24—Jimmy Boggs, San Francisco-KO 3
June 29—Grover Jackson, Oakland-------W 4
July 8—Grover Jackson, San Francisco W 4
July 19—Grover Jackson, San Jose-------W 4
Oct. 14—Dean Hubbard, San Francisco --W 4

1950

Feb. 13—Grover Jackson, San Francisco-D 6
Feb. 22—Benny Carnes, San Francisco --W 6
Mar. 6—Cordell Jones, San Francisco---W 4
Mar. 28—Grover Jackson, Oakland------W 6
May 2—J. T. Ross, San Jose----------L 10
July 12—Cordell Jones, Oakland --------W 6
July 28—Pedro Jiminez, San Francisco-W 6
Aug. 1—Paul Perkins, Salt Lake City---L 10
Aug. 29—Joe Orosco, San Jose----------W 6
Sept. 19—Jimmy Collins, San Jose-------W 4
Oct. 24—Grover Jackson, Stockton------D 6

1951

Jan. 17—Lepp Webster, Oakland--------W 4
Jan. 24—Charley Cato, Oakland----------D 6
Jan. 31—Bobby Jones, Oakland----------L 6
Feb. 14—Charley Cato, Oakland---------W 6
June 9—Jack Snapp, Klamath Falls----L 10
Oct. 8—Bob Ward, San Francisco------W 6

1952

Jan. 8—Bob Wise, San Jose----------D 6
July 1—Bull Halsey, San Jose----------W 6
July 17—Lepp Webster, Oakland-------KO 1
Sept. 15—Jesse Fuentes, San Fran.------W 6
Oct. 20—Bull Halsey, San Francisco-----W 6

BILLY FERGUSON

Miami, Fla., Light Heavyweight

1952

Feb. 18—Hurricane Kid, Columbus-----KO 2
Mar. 3—Battling Sambo, Columbus-----W 6
Mar. 24—Sam Harold, Columbus--------KO 6
July 25—Henry Hall, New Orleans--KO by 5
Aug. 6—Bob Green, Ft. Benning--------W 10

CHARLEY FERGUSON

Greensboro, N. C., Welterweight

1951

Sept. 5—Billy Lauderdale, Miami--------L 4
Nov. 2—Sonny White, Aiken, S. C.-------W 6
Oct. 5—Sonny White, Aiken, S. C.-------W 6
Nov. 16—Frankie Martin, Roanoke-------W 6

1952

Jan. 18—Vince Murray, Aiken----------W 10
Feb. —Doc Deneux, Aiken----------KO 7
Mar. 7—Gerald Hester, Aiken----------W 6
Mar. 24—Larry Mujica, Tampa----------L 10
Apr. —Johnny Satterfield, Aiken------W 6
Apr. —Dexter Patterson, Aiken------KO 4
Nov. 6—Snooks Howard, Augusta------W 6

GABY "FRENCHY" FERLAND

Born, Feb. 8th, 1928, Montreal, Canada. Nationality, French-Canadian. Welterweight.

1944

Mar. 13—Charlie Gauthier, Montreal----KO 3
Nov. 22—Nick Primiani, Montreal--------W 6
Dec. 20—Frankie Belanger, Quebec-----W 6

1945

Jan. 18—K. O. Lessard, Montreal--------W 6
Feb. 14—Yvon Dagenais, Montreal------W 6
Mar. 14—Young Perrault, Quebec--------W 6
Apr. 4—Willie Ross, Quebec----------KO 2
Apr. 11—Henry Sicillia, Sherbke., Can..KO 2
Apr. 17—Phil Breese, Quebec----------KO 1
May 29—J. P. Ouimet, Montreal---------W 6
June 5—Frankie Belanger, Quebec------W 6
June 19—Tony Morin, Montreal----------W 6
June 26—Rickie Smith, Burlington------KO 5
July 6—Don McCully, Burlington------W 8
July 17—Ted Lebel, Montreal----------KO 1
July 31—Marc Robert, Montreal--------KO 2
Aug. 8—Willie Mansfield, Gamby------KO 4
Sept. 17—Pete Dubois, Quebec----------W 6
Sept. 19—Yvan Cote, Montreal----------W 6
Oct. 4—Tom Hart, Gamby----------W 8
Oct. 16—Steve Brenardi, Gamby--------W 8

1946

Jan. 28—Paul Lacroix, Montreal--------W 6
Jan. 31—Buster Beaupre, Burlington----W 8
Feb. 4—Frankie Belanger, Quebec------W 6
Feb. 12—Buster Beaupre, Burlington----W 10
Feb. 18—J. P. Ouimet, Montreal---------W 6
Mar. 19—Buster Beaupre, Burlington----W 10
Mar. 21—Phil Beltram, Rutland--------KO 2
Apr. 2—Vinnie DeMarco, Brooklyn----W 6
Apr. 4—Clifton Bordies, Brunswick---KO 3
Apr. 8—Irish Jim McGrath, Scranton--KO 3
Apr. 12—Everett Chapman, N. Y. C.----KO 2
Apr. 15—Vinnie DeMarco, N. Y. C.------W 6
Apr. 18—Joey Marmo, New Jersey------KO 6
May 6—Sam Schipiana, N. Y. C.--------L 6
May 11—Paddy DeMarco, Brooklyn------W 6
May 14—Al Highers, N. Y. C.---------KOby 3
May 29—Nick Primiani, Newark--------W 6
June 3—Mickey Roman, Tomaqua------KO 4
June 4—Nunzie Bisogno, New Jersey----W 8
June 5—Archie Goodbye, Pittsfield------W 6
July 4—Nick Primiani, N. Y. C.---------W 6
July 12—Georgie Johnson, N. Y. C.-------W 4
July 16—Frankie Vigeant, Hartford-KO by 6
July 26—Jasper O'Hanley, Montreal------D 8
Aug. 28—R. Ouimet, Montreal----------W 6
Sept. 11—Al Perriere, Quebec----------W 8
Sept. 18—Leo Methot, Quebec----------W 8
Sept. 25—Jimmy Molloy, Quebec----KO by 1
Oct. 4—Red Pierce, Metapedia--------KO 2
Oct. 29—George Gervin, Montreal-----KO 6
Nov. 8—Elbert Adams, Chicago---------D 6
Nov. 22—Tiger Ted Adams, Chicago------W 6
Nov. 27—Clarence Ross, Indiana, Mich..KO 3
Dec. 13—Eric Anderson, Chicago--------W 6
Dec. 20—Tom Kiddy, Chicago-------KO by 1

1947

Jan. 24—Joey Fowler, Arvida----------KO 4
Feb. 8—Lou Miron, Arvida----------W 8
Feb. 17—Lou Miron, Arvida----------W 10
Jan. 29—Dave Forte, Rutland----------W 10
Mar. 4—Jack Grek, Rutland----------W 10
Mar. 11—Al Dix, Rutland----------W 8
Apr. 8—Jackie Dugas, Drummondville-KO 4
Apr. 21—Ruby Margolin, Montreal-------W 8
Apr. 30—Blackie Noel, Quebec----------W 8
May 7—Buster Beaupre, Burlington----L 10
May 16—Ray Fisher, Plattsburg----------W 10
May 22—Jack Grek, Plattsburg--------KO 3
June 2—Jim Marsden, Toronto----------W 6
July 2—George Gervin, Montreal-------W 8
July 23—Ruby Margolin, Montreal-------D 8
Aug. 15—Danny Gordon, Arvida-------KO 3
Aug. 25—Johnny Martin, Lachute------KO 4

1948

June 7—George Gervin, Montreal -----KO 7
July 6—Gus Mell, Montreal ----------W 10
July 26—Dave Castilloux, Montreal -----W 8
Sept. 2—Harry Hurst, Montreal --------W 10
Sept. 30—Joey Peralta, Montreal --------W 10
Oct. 27—Johnny Greco, Montreal---KO by 6
Dec. 6—Joe Pyle, Montreal ----------W 10

1949

Feb. 1—Pete Zaduk, Montreal----------D 10
Mar. 3—Freddie Addeo, Montreal------KO 4
Apr. 2—Vinnie Rossano, Brooklyn------W 8
Apr. 30—Tommy Varsos, Brooklyn------W 8
May 31—Billy Lee, Elizabeth ----------W 8
June 6—Bert Linam, New Orleans-KO by 7
Aug. 3—Billy Wyatt, Montreal ----------D 10
Aug. 16—Billy Wyatt, Montreal ----------D 10
Sept. 14—Carey Mace, Montreal ---------W 10
Oct. 31—Bernard Docusen, Montreal-----L 10
Nov. 18—Johnny Bratton, Chicago--KO by 2
Dec. 12—Gus Mell, Montreal----------D 10

1950

Feb. 27—Gus Mell, Montreal ----------L 10
Mar. 20—Bobby Dykes, New Orleans----D 10
Apr. 12—Carmen Basilio, New Orleans--D 10
May 8—Carmen Basilio, New Orl..KO by 1
July 19—Rocky Brisebois, Montreal -----W 8
Aug. 16—Arthur King, Montreal ---------L 10
Oct. 23—Bobby Dykes, Miami----------L 10
Dec. 30—Walter Haines, Brooklyn--------L 8

1951

Jan. 30—Tony Cimmone, White Plains-KO 3
Feb. 19—Rocky Brisbois, Montreal------W 8
Mar. 12—Johnny Greco, Montreal---KO by 9
May 7—Rocky Brisbois, Montreal------W 8
July 30—Johnny Saxton, Allentown-KO by 7
Aug. 22—Armand Savoie, Montreal--KO by 7

1952

Nov. 6—Joey Klein, New York----------W 8
Dec. 4—Ted Murray, New York----KO by 2

ABEL FERNANDEZ

Los Angeles, Calif., Heavyweight

1950

Apr. 18—Al Hernandez, Los Angeles----W 4
Apr. 25—Al Hernandez, Los Angeles----W 4
May 5—Jose Cardenas, Hollywood----KO 1
May 12—Monte Clark, Hollywood------KO 3
May 16—Lonnie Malone, Los Angeles---D 4
June 6—Lonnie Malone, Los Angeles---L 4
July 11—Lonnie Balone, Los Angeles---L 6
Dec. 19—Watson Jones, Los Angeles-KO by 4

1951

Nov. 24—Tommy Harrison, Hollywood---L 6
Dec. 11—Tommy Harrison, Los Angeles-KO 2

1952

Jan. 29—Sammy Saunders, Los Angeles KO 5
Mar. 18—Eddie Cotton, Seattle-----KO by 4
Apr. 6—Tommy Harrison, Hollywood---L 12
Apr. 26—Babe Edwards, Hollywood-----W 10
July 5—Johnny McFalls, Hollywood--KO 10
Sept. 20—Jack Nelson, Hollywood--------L 10
Oct. 21—Freddy Beshore, Los Angeles--L 10

ENRIQUE FERNANDEZ

Havana, Cuba, Flyweight

1950

Aug. 12—Roberto Cabrora, Havana----KO 1
Sept. 9—Armando Diaz, Havana--------D 4
Oct. 7—Luis Felipe Fuentes, Stgo. de Cuba ----------L 8

1951

Apr. 28—Luis Gonzales, Havana--------KO 2
June 23—Carlos Frias, Havana----------KO 1
June 30—Orlando Diaz, Havana----------W 4
Aug. 11—Armando Diaz, Havana--------L 6
Sept. 15—Raul Padilla, Camaguey------KO 5
Sept. 22—Orlando Diaz, Havana----------W 4
Nov. 13—Armando Diaz, Havana-------WF 2
Nov. 30—Armando Diaz, Havana---------W 8

1952

Jan. 4—Willie Roberts, Havana--------W 8
Jan. 25—Luis Diaz, Havana----------KO 2
Feb. 8—Amado Mir, Havana----------L 12 (Cuban Flyweight Title)
May 17—Humberto Diaz, Havana--------L 6
June 28—Orlando Castillo, Havana------L 6
July 26—Nelson Rodriguez, Havana-----L 6
Aug. 9—Leo Silegas, Camaguey-------KO 3
Sept. 13—Benjamin Rodriguez, Havana--L 8

NUNZIO FERRARA

Milwaukee, Wis., Middleweight

1952

June 17—Dave Martinez, Los Angeles---KO 2
July 8—Charlie Salas, Tucson-----KO by 7
Aug. 5—Roy Daniels, Los Angeles ------L 6

RICKEY FERRARA

New Bedford, Mass., Welterweight

1952

Dec. 4—Johnny Wilkey, Fall River------W 4
Dec. 18—Johnny Wilkey, Fall River------W 4

NERO FERRY

Fall River, Mass., Featherweight

1948

Apr. 1—Eddie Berry, Fall River ------KO 6
June 7—Johnny Best, Providence ----KO 1
June 14—Jackie O'Keefe, Providence --KO 2
June 21—Eddie Berry, Providence -----KO 4
July 8—Ray Dulmaine, Fall River ------W 6
July 29—Dick Egan, Fall River --------KO 2
Aug. 10—Gene Gomes, New Bedford ---KO 5
Sept. 9—Ivan Jones, Fall River --------KO 6
Sept. 2—Billy Roberts, Fall River ------W 8
Oct. 4—Ivan Jones, Boston----------KO 2
Oct. 14—Joey Burns, Fall River -------KO 6
Nov. 1—Bill Roberts, Boston ----------KO 2
Nov. 8—Lou Ortiz, Boston ----------W 6
Nov. 25—Isaac Thomas, Fall River -----W 8
Dec. 6—Jerry Cannon, Boston --------KO 6
Dec. 27—Isaac Thomas, Boston----------W 8

1949

Jan. 28—Bobby Veal, Worcester-------KO 4
Feb. 4—Percy Paris, Worcester---------L 8
Mar. 3—George Butler, Fall River-----KO 3
Mar. 9—Doc Blanchard, Worcester------W 8
Dec. 8—Frankie Norman, Fall River--KO 3
Dec. 22—Jimmy Lamprey, Fall River--KO 7

1950

Jan. 12—Bobby English, Rall River------L 8
Feb. 23—Joey Bolduc, Fall River--------L 8

1952

Oct. 16—Manuel Baptista, Fall River----W 6
Oct. 23—Tommy Tibbs, Fall River------W 6
Nov. 24—Tommy Tibbs, Boston----------W 6
Dec. 4—Al Duarte, Fall River----------W 6

AVALINO FIEL

New York Welterweight

1950

May 8—Jimmy Mulrooney, Brooklyn---W 4
Dec. 30—Manny Gonzales, Brooklyn-----L 4

1951

Mar. 8—Billy Gfroeher, Brooklyn-------L 4
Mar. 18—Johnny Cerky, Brooklyn--------L 6
Aug. 30—Frank Morizio, Long Beach----W 4
Sept. 4—Mike Colucci, Brooklyn--------L 4
Oct. 6—Mike Colucci, Brooklyn--------L 4
Oct. 22—Haywood Thompson, N. Y.----W 4
Nov. 2—Sammy Steplight, New York---W 4
Nov. 19—Cliff Velez, New York---------W 4

1952

Mar. 15—Mike Colucci, Brooklyn--------D 6
Mar. 29—Jimmy Haigy, Brooklyn--------D 6

FLOYD FIELDER

Ft. Custer, Mich., Middleweight

1952

Nov. 11—Jimmy Burke, Ft. Custer-----KO 3
Dec. 8—Calvin Davis, Chicago----------W 6

BILLY FIFIELD

Toronto, Canada, Middleweight

Born, December 30, 1927.

1947

Apr. 14—George Box, London, Ont.------D 4
Oct. 7—Ottello Matusi, Toronto-------KO 2
Oct. 29—Walter Hicks, Toronto----------L 4
Dec. 5—Walter Hicks, Toronto----------W

1948

Jan. 10—Chuck Ross, Toronto----------W 4
Feb. 18—Jackie Dugan, Toronto----------L 4
Mar. 10—Van Kirk, Toronto----------W 4
Apr. 27—Red Donovan, Toronto--------KO 1
Sept. 14—Ossie Farrell, Halifax----------W 6
Sept. 20—Tommy Fraylon, Toronto-------W 4
Oct. 18—Jerry Fleming, Rochester-------L 6
Nov. 15—Ian McNeil, Toronto----------KO 2

1949

Feb. 7—Claude Flager, Rochester--------L 6
Feb. 15—Rudy Turner, Buffalo ----------L 6
Mar. 1—Jimmy Marsden, Toronto-------W 6
Apr. 12—Claude Flager, Buffalo-----KO by 6
June 28—Claude Flager, Ft. Erie-----KO by 3
Oct. 24—Frankie Belanger, Toronto-----W 6
Nov. 14—Eddie Zastre, Toronto----------W 8
Dec. 12—Joe Pyle, Toronto----------D 8

1950

Jan. 16—Joe Pyle, Toronto ----------W 10
Jan. 23—Bobby Caesar, Toronto -------KO 6
Feb. 6—Bill Lawton, Montreal ---------W 8
Mar. 7—Chuck Rouselle, Toronto ------W 8
Mar. 20—Eddie McCoy, Toronto -------KO 5
Mar. 28—Bill Lawton, Toronto ----------W 8
Apr. 24—Gilly Williams, Toronto --------W 8
May 22—Don Scaccia, Toronto ---------KO 1
June 14—Hugo Bonacci, Toronto--------KO 4
June 20—Roy Wouters, Montreal ---------L 10
July 12—Jackie Williams, Hamilton -----W 6
Aug. 1—Jimmy Langston, Vancouver-KO 9
Sept. 13—Leon Brown, Toronto ----------W 8

1951

Oct. 30—Howard Thomas, Toronto-----KO 1
Nov. 19—Johnny Lazados, Toronto------KO 3
Dec. 11—Coley McCluskey, Toronto-----W 6

1952

Jan. —Coley McCluskey, Toronto-----W 6
Jan. 30—Gordie Wallace, Hamilton------W 10
Feb. 13—Kenny Lovegrove, Hamilton---W 10
Nov. 18—Chester Mieszala, Buffalo------W 8
Dec. 1—Johnny Sullivan, Toronto--KO by 7

EMILIO FIGUEROA

Cuban Featherweight

1947

June 14—Miguel Fuentes, Stgo. de Cuba KO 1
July 19—Luis Mosa, Stgo. de Cuba------W 6
Aug. 9—Luis Leyva, Manzanillo ------W 6
Aug. 16—Rogelio Alayo, Stgo. de Cuba--W 6
Sept. 20—Hector Davis, Manzanillo-----KO 3
Oct. 18—Pedro Otaho, Stgo. de Cuba---KO 3
Nov. 22—Pedro Otaho, Stgo. de Cuba---KO 3
Dec. 20—Toto Godina, Stgo. de Cuba----D 6

1948

Feb. 21—Toto Godina, Stgo. de Cuba----W 6
Mar. 5—Gerardo Veloz, Havana --------W 4
Mar. 27—Rolando Cespedes, Havana----KO 1
Apr. 10—Arquimides Yirac, Havana ----W 6
June 12—Julio Green, Guantanamo -----W 6
June 19—Pedro Licea, Stgo. de Cuba---KO 4
June 26—Emilio Villalon, Stgo. de Cuba KO 8
July 24—Carlos Carrillo, Havana---------D 8
July 3—Pedro Castillo, Havana---------W 6
Aug. 21—Carlos Carrillo, Havana--------L 8
Oct. 2—Roberto Davis, Manzanillo-----W 6
Dec. 11—Pedro Quintero, Manzanillo---KO 2

1949

Feb. 26—Victor Perez, Stgo. de Cuba---KO 1
Mar. 6—Carlos Carrillo, Stgo. de Cuba--W 8
Apr. 16—Carlos Carillo, Havana --------L 8
July 23—Daniel Moreno, Manzanillo----KO 6
Sept. 3—Rafael Kindelan, Stgo. de Cuba W 10
Nov. 12—Fermando Amante, Manzanillo KO 5

1950

Feb. 11—Inocente Ruiz, Chaparra------KO 3
Sept. 16—Israel Zaldivar, Stgo. de Cuba KO 7
Oct. 14—Inocente Ruiz, Camaguey ------L 8
Nov. 18—Inocente Ruiz, Stgo. de Cuba--KO 8

1951

Mar. 5—Armando Labarrere, Stgo. de Cuba ----------KO 7
May 5—Lorenzo Cabrera, Camaguey---W 8
Aug. 18—Diego Sosa, Camaguey----KO by 4
Sept. 15—Pototo Ribalta, Camaguey----KO 5
Sept. 29—Lorenzo Cabrera, Havana--KO by 4 (Double knockout)
Oct. 13—Gerardo Veloz, Camaguey -----W 8
Oct. 27—Armando Lopez, Havana-------W 8
Nov. 3—Rafael Kindelan, Camaguey--KO 2

1952

May 17—Emilio Orozco, Havana---------W 10
June 14—Emilio Orozco, Havana--------KO 8
July 12—Pepe Montes, Havana---------KO 2
Aug. 9—Luis Castillo, Havana----------W 10
Oct. 9—Manuel Perdomo, Havana------L 10

SAMMY FIGUEROA

Los Angeles, Calif. Lightweight

1949

Nov. 10—James Burhus, Hollywood------W 4
Nov. 15—Manny Mendoza, Los Angeles--W 4
Dec. 6—Butch Maxwell, Los Angeles--KO 4
Dec. 9—Earl Roland, Hollywood--------W 4
Dec. 13—Chu Chu Jiminez, Los Angeles--W 4
Dec. 20—Chu Chu Jiminez, Los Angeles-L 4
Dec. 30—Manuel Mendoza, Hollywood--W 4

1950

Jan. 24—Chivero Chavez, Los Angeles---D 2
Apr. 21—Joe Fisher, Hollywood ---------W 6
May 7—Chuck Edwards, Ocean Park-KO 3
May 15—Baby Valdez, Ocean Park------W 4
May 22—Chivero Chavez, Ocean Park---W 3
June 9—Chivero Chavez, Hollywood ----D 2
Aug. 25—Joe Gurroia, Hollywood -------D 3
Dec. 12—Bobby Brewer, Los Angeles----W 4
Dec. 19—Bobby Brewer, Los Angeles----W 4
Dec. 29—Juan Zavala, Hollywood--------W 4

1951

June 22—Al Galindo, Hollywood---------W 6
July 17—Bobby Brewer, Los Angeles----D 6
Sept. 24—Joey Gurrola, Hollywood--KO by 5
Nov. 14—Joe Gurrola, Los Angeles------D 4
Dec. 4—Joe Gurrola, Los Angeles-------D 5

1952

Jan. 8—Jimmy Savala, San Jose--------D 10
Jan. 29—Chico Rosa, San Jose ----------L 10
Feb. 16—Archie Whitewater, Eureka-----D 10
Mar. 22—Baby Franco, Hollywood-------L 10
Apr. 12—Tote Martinez, Hollywood------L 10
Apr. 25—Georgie Dunn, Edmonton-------L 10

ALEX FIMBRES

Phoenix, Ariz., Featherweight

1950

June 14—John Rodriguez, Phoenix------KO 4
June 20—John Hart, Prescott----------W 4
June 28—Arthur Hernandez, Phoenix---KO 4
July 3—Jackie Horner, Prescott--------W 4
July 4—Ramon Tisconera, Prescott-----W 4
Aug. 7—Eddie Gilchrist, Washington----L 4
Aug. 10—Tommy Dizon, New York--------L 4
Aug. 23—Noble Johnson, Phoenix--------D 4
Aug. 26—Bobby Carmen, Phoenix--------W 4
Sept. 5—Noble Johnson, Phoenix---------L 4
Sept. 26—Walter Hamm, Washington-----W 4
Oct. 2—Walter Hamm, Washington----KO 2
Oct. 11—Sal DiGuardia, New oYrk-------L 4
Oct. 25—Max Osario, New York--------KO 3
Oct. 28—Johnny Giaco, Brooklyn--------W 4
Nov. 7—Jay Paniagua, New York------KO 2
Dec. 5—Libby Manzo, New York--------L 6
Dec. 12—Danny Dancorsse, N. Y.----KO by 5

1951

Feb. 3—Al Graziano, Brooklyn---------W 6
Feb. 12—Danny Falcone, Holyoke--------W 6
Feb. 19—Jimmy Thomas, Holyoke------W 6
Feb. 27—Tony Amabile, White Plains--W 4
Mar. 5—Jesus Compos, Holyoke--------W 6
Mar. 21—Benny Smith, N. Y.----------KO 6
Mar. 26—Danny Falcone, Holyoke------W 6
Apr. 13—Frankie Carrao, N. Y.---------KO 3
Apr. 16—Castro Calderone, Holyoke-----W 6
May 8—Gene Butler, Baltimore--------W 5
May 16—Carmen Iacobucci, Brooklyn---W 6
May 22—Johnny Lemons, N. Y.---------KO 4
May 28—Gene Butler, Baltimore--------W 8
June 12—Earl Hilton, Brooklyn------KO by 3
July 10—Ray Castillo, Brooklyn---------W 6
Aug. 6—Charlie Slaughter, Newark----W 6
Aug. 13—Ralph Dupas, New Orleans-----L 8
Sept. 4—Pat Marcune, Brooklyn----KO by 4
Nov. 19—Johnny O'Brien, New York-----L 8
Dec. 10—Johnny O'Brien, New York--KO 3
Dec. 26—Ace Hestekind, Miami Beach--KO 4

1952

Jan. 4—Chili Cantero, W. Palm Beach KO 4
Jan. 9—Diego Sosa, Miami Beach------L 8
Mar. 11—Charley McGarrity, New York--L 8
Apr. 5—Ovidio Ochoa, Brooklyn--------D 6
Apr. 15—Miguel Berrios, New York -----L 8
Apr. 19—Babe Echevarria, Havana------L 10
May 7—Babe Echevarria, Miami Beach-L 8
July 8—Dave Padilla, Tucson---------KO 4
Oct. 7—Billy Peacock, Los Angeles----L 6
Oct. 11—Ruben Smith, Los Angeles-KO by 5

CARMINE FIORE

New York, N. Y., Welterweight

1948

Jan. 20—John Jamison, New York-------W 4
Feb. 3—Willie Smith, New York -----KO 3
Feb. 24—Jim Saunders, New York ------W 4
May 18—Art Johnson, New York----KO by 1
Oct. 25—Roy Love, Brooklyn ----------W 4
Nov. 1—Diego Escala, Brooklyn ------KO 2

Nov. 15—Kenny Clark, Brooklyn ---------L 4
Dec. 7—Bobby Gainville, Brooklyn----KO 1

1949

Jan. 29—Stanley Hillard, Brooklyn------D 4
Feb. 2—Willie Serrano, N. Y.----------W 4
Feb. 14—Lou Tauro, N. Y.----------KO 1
Feb. 26—Danny Collette, Brooklyn--KO by 3
Mar. 17—Pat McNeill, N. Y.----------KO 2
Mar. 31—Joe DiGuardia, N. Y.----------L 6
Apr. 23—Frankie Carini, Brooklyn-----KO 3
May 4—Joe Atria, N. Y.----------L 6
June 6—Benny Smith, Brooklyn-------KO 5
June 23—Johnny Graham, Brooklyn------L 6
Aug. 1—Bruno Lijoi, Brooklyn----------W 6
Aug. 11—Charley Donovan, Brooklyn----W 6
Sept. 14—Joe D'Amato, N. Y.---------KO by 1
Oct. 22—Jim Donnelly, Brooklyn--------D 6
Nov. 3—Andy Viserto, New York-------W 6
Nov. 17—Louis Ortiz, Brooklyn----------W 6
Dec. 8—George Burrows, Brooklyn-----W 6
Dec. 13—Jim Donnelly, New York-------W 8
Dec. 22—Al Rojas, Brooklyn----------W 6

1950

Jan. 7—Eduardo Carrasco, Brooklyn --D 6
Feb. 1—Joey Carkido, New York-------W 8
Mar. 2—Jim Donnelly, New York-------W 8
Mar. 30—Joe Atria, New York----------D 8
May 4—Joe Atria, New York----------KO 7
May 23—Tommy Bazzano, New York--KO 4
June 5—Jay White, Brooklyn ----------W 8
June 22—Al Costantino, Brooklyn -----KO 7
July 20—Eduardo Carrasco, Brooklyn --W 8
Aug. 17—Fitzie Pruden, Brooklyn--KO by 7
Oct. 16—Doug Medley, Holyoke---------W 10
Oct. 23—Vic Cardell, Holyoke----------W 10
Nov. 25—Walter Haines, Brooklyn---KO by 4

1951

Jan. 29—Johnny Cesario, Holyoke-------W 10
Feb. 10—Chick Boucher, Brooklyn------W 8
Mar. 15—Chuck Davis, Brooklyn-------KO 6
Mar. 29—Sal Rivera, Brooklyn---------KO 5
Apr. 16—Billy Wyatt, Newark----------W 8
May 7—Richie Cannady, Newark-----KO 4
May 28—Bob Fenty, Newark----------D 8
Nov. 29—Norman Thompson, New York-W 8
Dec. 19—Chico Vejar, New York---------L 10

1952

Jan. 24—Tony Allegro, New York------KO 5
Feb. 8—Vic Cardell, New York----KO by 7
Apr. 3—Mike Koballa, New York-------L 8
May 5—Johnny Cesario, New York-----L 8
Nov. 20—Jackie O'Brien, New York City ----------KO 7

JIMMY FISHER

Philadelphia, Pa., Welterweight

1951

June 25—George Justine, Philadelphia--KO 4
July 30—Jimmy Verne, Philadelphia--KO 1
July —Dick Evans, Richmond--------KO 4
Aug. 20—John Rodgers, Philadelphia---KO 1
Nov. 29—Bobby Griffin, Phila.---------KO 4
Dec. 13—Jesse Gethers, Philadelphia----W 6

1952

Jan. 21—Jimmy Wilson, Philadelphia-KO 2
Feb. 7—Don Braun, Philadelphia------KO 4

JOE (JOEL) FISHER

Pueblo, Colo., Lightweight

1949

Apr. 29—Billy Richards, Denver--------W 4
May 12—Francisco Dosal, Denver--------W 4
May 27—Tony Martinez, Denver------KO 3
June 11—Pete Vigil, Denver----------W 4
June 17—Jimmy Quintana, Denver-------W 4
July 8—Harold McDonald, Denver----KO 1
July 21—Jimmy Quintana, Denver-------L 6
Aug. 5—Enrique Soteno, Denver------KO 1
Oct. 21—Curtis James, Hollywood-----KO 2
Nov. 4—Joe Dominguez, Hollywood----W 4
Nov. 8—Ken Meyershiro, Los Angeles-W 4

1950

Mar. 3—James Stewart, Hollywood-----W 4
Mar. 6—Walter Ivy, Ocean Park-------KO 1
Mar. 17—Nick Smith, Hollywood -------W 4
Mar. 22—Lou Williams, Fresno ---------W 6
Mar. 24—Lou Williams, Hollywood ------L 6
Mar. 31—Nick Smith, Hollywood---------W 6
Apr. 21—Sammy Figueroa, Hollywood---L 6
Apr. 26—Tello Cruz, Phoenix----------W 10
May 5—Frank Dominguez, Hollywood--L 6
July 15—Virgil Akins, Denver ----------W 8
Sept. 8—Harry LaSane, Denver ---KO by 3

1951

Apr. 6—Bobby Brewer, Hollywood-KO by 1
Apr. 24—Tello Cruz, Los Angeles--------W 4
May 4—Joe Gurrola, Hollywood--------W 6
Aug. 24—Young Tiger Flowers, Hollywood ----------W 4
Sept. 18—Al Galindo, Los Angeles------KO 4
Dec. 14—Rudy Cruz, Hollywood----------L 10

1952

Jan. 26—Johnny Gonsalves, Oakland ----------KO by 8

FITZIE FITZPATRICK

Chicago, Ill., Featherweight

1952

May 3—Dick Cassady, Detroit---------KO 3
May 12—Cornell Smith, Chicago-------KO 2
June 4—Bobby Scott, Chicago---------KO 2
June 30—Ronnie Stribling, Chicago------L 4

CLAUDE FLAGER

Philadelphia, Pa. Middleweight

1946

Nov. 19—Don Hassock, Trenton ---------D 4

1947

Apr. 11—Sipio Lofton, Baltimore --------L 6
Apr. 17—Joe Aurillo, Philadelphia -------L 6
Nov. 25—Willie Gilmore, Buffalo ------KO 3

1948

Jan. 20—Pete Zaduk, Buffalo ----------L 6
Apr. 13—DeWitt Dean, Buffalo ---------KO 2
May 25—Rudy Turner, Buffalo ------KO by 1
Nov. 23—Eddie Magee, Buffalo --------KO 2
Nov. 30—Charley Marsh, Buffalo --------L 6

1949

Jan. 11—Jackie Dugan, Buffalo----KO by 2
Feb. 7—Billy Fifield, Rochester---------W 6
Apr. 12—Billy Fifield, Buffalo----------KO 6
June 28—Billy Fifield, Ft. Erie----------KO 3

1950

June 5—Gus Rubicini, Toronto ---------L 8

1951

Mar. 9—Ernie Drummer, Syracuse -----W 4

1952

Mar. 17—Bob Shannon, Baltimore------KO 2

BENNY FLAKE

Spokane, Wash., Middleweight

1946

July 8—Remo Polideri, Salt Lake City--L 10
Aug. 6—Bobcat Lee, Salt Lake City---KO 2
Oct. 9—Edgar Robinson, Las Vegas----L 8
Nov. 15—Wayne Parker, Portland ------W 6

1947

(Inactive)

1948

Mar. 12—Dick Abney, Spokane --------KO 3
Apr. 30—Frankie Gimbel, Spokane -----D 8

1949

(Inactive)

1950

Apr. 21—Frank Ronkovich, Salt Lake City ----------W 10
June 13—J. T. Ross, Salt Lake City-------L 10
Dec. 11—Earth Panter, Ogden----------D 10

1951

(Inactive)

1952

Aug. 12—Eddie Kahut, Spokane---------W 6
Aug. 18—Frankie Gimbel, Boise---------W 6
Sept. 29—Wendell Haskell, Salt Lake City ----------KO 3
Nov. 24—Bull Halsey, Butte----------L 10

DEL FLANAGAN

St. Paul, Minn., Welterweight. Born, November 6, 1928.

1947

Apr. 11—Merle Van Cleve, Minneapolis_KO 4
Apr. 18—Verdell Hildebrand, Minn.____KO 2
Apr. 29—Mickey Wilson, Minneapolis___KO 2
May 30—Dickie Weinhold, St. Paul_____KO 4
June 5—Ozzie Williams, St. Paul _____W 4
June 13—Dick Mays, Minneapolis _____KO 1
June 20—George Weinholz, Minneapolis_KO 3
July 15—Speedy Moore, Council Bluffs_KO 2
July 23—Speedy Moore, Duluth _____KO 3
Aug. 29—Ted Christy, Rochester, Minn.__W 4
Sept. 10—Kippy Dumas, Duluth _____KO 4
Sept. 26—Fred Maes, St. Paul _____KO 5
Oct. 3—Russ Moore, Minneapolis_____KO 3
Oct. 6—Pat Iacobucci, Chicago _____W 8
Nov. 21—Dave Marshr, Minneapolis ____W 6
Dec. 10—Chet Martin, Milwaukee _____W 6
Dec. 15—Freddy Latson, St. Louis _____W 8
Dec. 18—Marion Rhoten, Minneapolis__KO 2

1948

Jan. 1—Tom Dalton, Milwaukee_____W 8
Feb. 20—Jorge Estrada, Chicago_____KO 5
Feb. 26—Fred Latson, Minneapolis_____KO 6
Mar. 11—Harry LaSane, Minneapolis_____W 8
Mar. 17—Herman Mills, St. Paul_____W 8
Mar. 20—Eddie Brandt, St. Paul_____KO 7
Apr. 16—Del Cockayne, St. Paul_____KO 7
June 29—Del Cockayne, St. Paul_____W 8
Sept. 15—Gerald Labroi, Chicago_____W 5
Oct. 19—Eddie Lander, St. Paul _____W 8
Nov. 18—Pedro Juarez, Minneapolis ___KO 2
Nov. 23—Charlie Baxter, St. Louis _____W 8

1949

Feb. 11—Walter Kolby, N. Y._____KO 4
Apr. 27—Chino Alvarez, Detroit_____KO 2
May 25—Freddie Russo, St. Paul_____W 8
July 19—Billy Liggett, Hartford_____W 10
Oct. 10—Walter Demines, Washington_KO 5
Oct. 17—Henry Schillizzi, New Orleans__W 8
Oct. 27—Teddy Davis, Minneapolis_____W 8
Dec. 29—Ronnie Harper, Minneapolis___W 10

1950

Jan. 12—Bobo Drago, Minneapolis ____KO 2
Feb. 13—Keith Hamilton, New Orleans_KO 9
Mar. 16—Johnny DeFazio, New York____D 6
May 1—Joey Barnum, New Orleans____W 10
July 17—Reuben Davis, Springfield _____W 10
Oct. 19—Johnny DeFazio, Minneapolis__W 10
Nov. 9—Carlos Chavez, Minneapolis____W 10
Dec. 6—Sandy Saddler, Detroit_____W 10
Dec. 28—Jackie Graves, Minneapolis___KO 3

1951

Jan. 18—Beau Jack, Minneapolis _____W 10
Jan. 26—Archie Whitewater, San Francisco _____W 10
Mar. 6—Billy Liggett, Hartford_____W 10
Mar. 17—Gene Parker, Louisville _____W 10
May 14—Jackie Weber, Boston_____KO 8
June 21—Tommy Campbell, Minneapolis__L 10
July 19—Tommy Campbell, Minneapolis _D 10
Aug. 2—James Carter, Minneapolis KO by 7
Nov. 5—George Araujo, Providence_____L 10
Dec. 27—Hermie Freeman, Minneapolis _____KO 9

1952

Feb. 4—Manouk Markarian, Miami_____W 6
Feb. 25—Gil Turner, Philadelphia_____L 10
Apr. 1—Juan Padilla, New Orleans_____L 10
Apr. 11—Arthur King, New York_____W 10
May 23—Johnny Bratton, New York_____L 10
Aug. 13—Danny Stepanovich, Cleveland _____KO 6
Sept. 3—Johnny De Fazio, Cleveland___W 10
Oct. 1—Lester Felton, Chicago_____W 10
Dec. 10—Richie Anderson, Cleveland____W 10

GLEN FLANAGAN

St. Paul, Minn., Featherweight. Born, November 16, 1926.

1946

Nov. 19—Louis Durant, Minneapolis_____W 4

1947

Jan. 14—Clayton Johnson, Minneapolis_KO 3
Feb. 5—Willie Scott, Minneapolis _____W 5
Feb. 27—Stan Adams, Minneapolis_____KO 2
Mar. 14—Pete Bolos, Minneapolis _____W 6
Apr. 11—Herman Mills, Minneapolis ____W 6

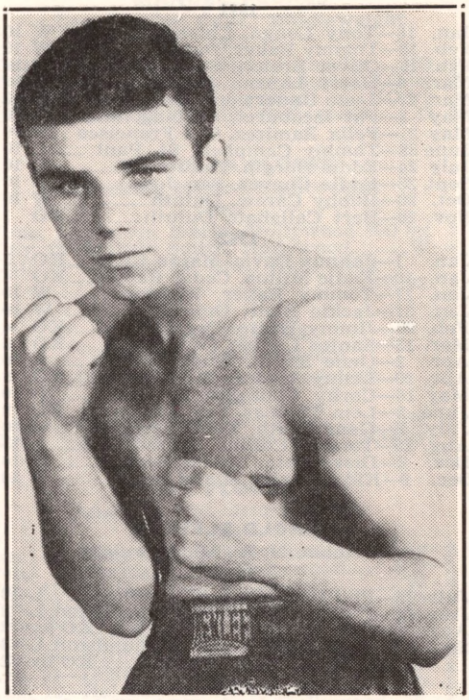

GLEN FLANAGAN, St. Paul, Minn.

Apr. 18—Mickey Collins, Minneapolis__KO 2
Apr. 29—Jackie Nichols, Minneapolis___D 6
May 14—Danny Martin, Minneapolis KO by 2
June 20—Tiger Wade, Minneapolis _____W 6
July 28—Eddie Perry, Council Bluffs__KO 6
Sept. 10—Danny Martin, Duluth _____KO 7
Oct. 17—Juan Manuel, Minneapolis ___KO 3
Oct. 31—Bob Carew, Minneapolis _____L 6
Nov. 18—Danny Martin, St. Pauil _____W 8
Nov. 21—Nick Kachardus, Minneapolis__KO 3
Dec. 4—Augie Soave, Minneapolis ____KO 5
Dec. 16—Harold Green, Minneapolis____KO 4

1948

Jan. 8—Red Grant, Minneapolis_____KO 4
Jan. 15—Norman Mastrian, Minn._____KO 7
Mar. 16—Sid Hitchins, Los Angeles_____KO 4
Mar. 23—Ivan Jones, Los Angeles_____KO 1
Apr. 2—Billy Herrera, Hollywood_____KO 3
Apr. 26—Willie Roach, Ocean Park _____W 10
May 10—Ramon Ruiz, Ocean Park_____KO 7
July 8—Mel Hammond, St. Paul_____D 10
Sept. 7—Mel Hammond, St. Paul_____W 10
Sept. 20—Eddie Lander, Chicago_____D 8
Oct. 19—Pat Murphy, St. Paul_____W 8
Nov. 18—Proctor Heinhold, Minneapolis_W 10
Dec. 15—Charley Riley, St. Paul _____W 10
Dec. 30—Miguel Acevedo, Minneapolis__D 10

1949

Jan. 19—George Markos, LaCrosse, Wis.KO 6
Feb. 28—Luis Ramos, St. Paul_____W 10
May 19—Lee Bohles, Minneapolis_____W 8
June 21—Ernesto Aguilar, St. Paul_____D 10
Aug. 26—Pat O'Leary, Eau Claire, Wis.___W 8
Oct. 13—Jackie Graves, Minneapolis_____L 10
Nov. 10—Jackie Graves, Minneapolis__KO 3
Dec. 29—Lauro Salas, Minneapolis_____W 10

1950

Jan. 12—Bobby Carew, Minneapolis ____W 10
Jan. 26—Chico Rosa, Minneapolis _____W 10
Feb. 2—Proctor Heinold, Duluth _____W 8
Mar. 27—Charley Riley, St. Louis_____L 10
Apr. 27—Charley Riley, St. Paul_____L 10
June 28—Bob Henry, Duluth _____KO 1
July 26—Ernesto Aguilar, Duluth _____W 10
Sept. 13—Pat Iacobucci, St. Louis_____D 10
Oct. 11—Pat Iacobucci, Duluth_____L 10
Nov. 3—Pat Iacobucci, Duluth_____W 10
Dec. 1—Luis Ramos, Duluth_____W 10
Dec. 15—Ray Famechon, New York_____L 10

1951

Jan. 16—Tony Longo, Chicago ---------W 10
Feb. 13—Tommy Baker, Duluth---------W 10
Feb. 19—Oliver Breton, St. Paul --------W 10
Mar. 6—Harry LaSane, St. Paul -------W 10
Mar. 27—Jesse Underwood, Duluth ------W 10
May 8—Pat Iacobucci, Hibbing, Minn. W 10
May 21—Felix Ramirez, San Francisco --D 10
June 28—Tommy Campbell, St. Paul ----L 10
July 24—Eddie Burgin, Duluth ---------D 10
Sept. 25—Eddie Chavez, San Jose --------L 10
Oct. 23—Bobby Carew, Duluth---------W 10
Nov. 20—Bert Callahan, Duluth--------KO 1

1952

Jan. 1—Johnny Davis, Mason City----KO 5
Jan. 10—Eddie Milton, Cedar Rapids---KO 4
Jan. 17—Tommy Baker, Waterloo------W 10
Jan. 31—Jackie Blair, Omaha----------W 10
Feb. 20—Jimmy White, Des Moines----KO 4
Mar. 15—Santos Lupino, Dubuque------KO 5
Apr. 2—Gene Smith, Washington-------L 10
Apr. 29—Lenny Alvarez, St. Paul ------KO 8
May 16—Corky Gonzales, Eveleth-------D 10
June 3—Lem Thomas, Fort Dodge-----KO 8
July 2—Gene Smith, Washington, D. C.-W 10
Aug. 25—Tommy Collins, Boston--------L 15
Dec. 2—Diego Sosa, Miami Beach------W 10
Dec. 9—Kid Centella, Miami Beach------W 10

ARNOLD FLEIGER

Chatham, N. B., Middleweight

1949

July 15—Phil Roderique, St. Stephen-----L 10
July 22—Frankie Belanger, Edmundston-L 8
Aug. 6—Bob Stecher, Chatham----KO by 2
Sept. 14—Frankie Belanger, Edmundston-L 8
—Ozzie Farrell, Moncton----KO by 2

1950

Jan. 4—Tommy Spencer, New Waterford KO 2
Sept. 4—Roy Wouters, Glace Bay---KO by 3
Nov. 10—Mac Begin, Chatham----------L 10

1951

Feb. 27—Gordon Wallace, Toronto --KO by 3
—Yvon Durelle Chatham ---KO by 2

1952

May --—Carl White, St. John, N. B.------L 10
July 21—Harry Poulton, Dartmouth-----L 8
July —Archie Hannigan, Halifax--------L 6
Oct. —Archie Hannigan, Glace Bay, N. S. ----------L 6
Oct. —Vern Stevenson, No. Sydney N. S. ----------KO 3

FRANK FLOOD

New York, N. Y., Heavyweight

1952

June 16—Luigi Verrucio, Brooklyn------D 4
Oct. 6—Gene Brixon, Brooklyn --------W 4
Oct. 28—Gene Brixon, New York -------W 4

BATTLING JACK FLOOD

Spokane, Wash., Heavyweight

1945

June 22—Paul Jackson, Spokane --------L 6
June 29—Jack McOmber, Spokane ------L 10
July 20—Cotton Smith, Spokane ------KO 2
Aug. 1—Tommy Grohs, Oakland --------L 4

1947

Jan. 27—Tiger Jack Fox, Vancouver---NC 3
July 1—Martin Goldberg, Portland, Ore.-L 10
Dec. 10—Keller Wagner, Salem, Ore.----KO 1

1948

Jan. 13—Freddie Wallace, Seattle -----KO 3

1949

Feb. 16—Babe Edwards, Spokane------KO 4
Apr. 28—Sam McCoy, Seattle----------KO 1
Nov. 4—Tony Bosnich, Seattle---------W 10
Nov. 22—Roy Hawkins, Seattle--------KO 4
Dec. 16—Dutch Culbertson, Seattle-----W 10

1950

Jan. 10—Joe Lcuis, Seattle ----------Exh. 6
Mar. 28—Harry Matthews, Seattle -------L 10
July 25—Terry Teague, Buffalo -------KO 4

1951

June 15—Odell Riley, N. Y. ---------KO by 1
Oct. 2—Archie McBride, Newark ------L 8
Oct. 15—Jimmy Walker, Providence --KO 3
Nov. 5—Billy Gilliam, Providence--KO by 4

1952

Mar. 27—Lee Q. Murray, New York------L 8
Apr. 26—Omelio Agramonte, Caracas KO by 6

JIM FLOOD

New York, N. Y. Middleweight. Born, 1929.

1948

Mar. 2—Andy Suarez, N. Y. C.---------KO 2
Mar. 10—Marion Moore, N. Y. C.---------KO 2
May 12—Earl Peoples, N. Y. C.---------KO 2
May 24—Aaron Williams, N. Y. C.-------KO 2
June 14—Robert Miller, N. Y. C.---------KO 4
June 21—Jimmy Bearden, N. Y. C.------KO 2
July 12—Bobby Holt, N. Y. C.----------KO 3
July 26—Henry Holt, N. Y. C.----------W 6
Aug. 2—Lenny Holton, N. Y. C.---------KO 1
Aug. 12—Henry Holt, N. Y. C.----------W 6
Aug. 23—Ray Thomas, N. Y. C.---------KO 1
Aug. 30—Pat Gill, N. Y. C.----------KO 2
Sept. 2—Eddie Ocasio, N. Y. C.----------W 6
Sept. 29—Mike Carney, N. Y. C.----------W 8
Oct. 11—Ray Shaft, N. Y. C.----------KO 3
Oct. 25—Lee Patrick, New York --------W 8
Nov. 3—Eddie Ocasio, New York ------W 8
Nov. 20—Buddy Jackson, Brooklyn-----W 8
Dec. 8—Buddy Jackson, N. Y. ----------W 8

1949

Jan. 12—Nat Blum, N. Y.----------KO 1
Jan. 17—Jimmy Snedeker, N. Y.--------KO 4
Jan. 31—Jimmy Snedeker, N. Y.---------W 8
Feb. 28—Jimmy Walters, N. Y.----------L 8
Mar. 25—Jimmy Walters, N. Y.----------W 8
June 2—Herbie Kronowitz, N. Y.--------D 8
June 30—Herbie Kronowitz, Brooklyn----W 8
Aug. 11—Danny Ruggerio, N. Y.----------W 8
Sept. 1—Danny Ruggerio, Brooklyn-----W 8
Sept. 23—Ernie Durando, N. Y.----------KO 6
Oct. 18—Armando Amanini, White Plains ----------W Dis. 3
Oct. 28—Herbie Kronowitz, New York--W 10
Nov. 14—George LaRover, Philadelphia--D 10
Dec. 5—George LaRover, Phila.------KO 2
Dec. 19—Bobby James, New York------W 8

1950

Jan. 7—Norman Kelly, Brooklyn -----KO 6
Jan. 31—Lou Valles, Toledo ----------W 10
Mar. 10—Charley Fusari, New York------L 10
Apr. 18—Germaine Caboche, New York-W 8
Nov. 27—Jimmy Hayden, Philadelphia-KO 1
Dec. 12—Sal Belloise, New York--------KO 5
Dec. 27—Artie Diamond, New York----KO 8

1951

Jan. 29—Chester Slider, Boston --------W 10
June 8—Jimmy Herring, N. Y. ----------L 8
July 30—Marvin Edelman, Philadelphia L 8

1952

Oct. 14—Georgie Holzman, New York----L 8
Nov. 25—Joe Tomasello, New York------W 8
Dec. 10—Rocky Castellani, Cleveland----L 10

AL FLORES

Philippine Island Lightweight

1952

Sept. 16—Art Pacheco, Manila ----------KO 1
Oct. 31—Baby Genio, Caloocan---------KO 3

BOBBY FLORES

Ft. Benning, Ga., Lightweight

1952

Apr. 29—Bob Rodriguez, Tampa---------W 6
May 5—Eddie Marotta, Columbus-------L 6
May 20—Bobby Evans, Columbus-------W 6

FREDDIE FLORES

New Orleans, La., Featherweight

1952

July 21—John Navarro, New Orleans----W 4
July 28—Tony Bonomolo, New Orleans-KO 1
Aug. 18—John Navarro, New Orleans----D 4
Sept. 8—Frankie Savoie, New Orleans---W 4

JESSE FLORES

(Jesus Borjon Flores)

Born, Harrington, Kas. Nationality, Mexican-American. Lightweight.

1945

Mar. 13—Ollie Belger, San Jose ------KO 1
Mar. 16—Tony Marino, San Francisco----W 4
Apr. 27—Billy Gibson, San Francisco--KO 4
Apr. 30—John Costa, San Jose ----------KO 1
May 2—Boykin Bourgeois, Oakland----W 4
May 8—Tommy Neives, San Francisco-KO 2
May 15—Tommy Neives, San Jose-------KO 2
May 22—Jimmy Brent, San Jose--------KO 3
June 20—Joe Gorman, Oakland ---------W 6
July 24—Wilford Scott, Los Angeles-----W 4
Aug. 27—Boykin Bourgeois, San Fran---W 4
Sept. 11—Julio Franco, Fresno ----------D 6
Sept. 28—Mike Villanova, San Fran-----KO 1
Sept. 18—Henry Woodard, Fresno------KO 5
Oct. 2—Joe Gorman, San Jose --------KO 4
Oct. 17—Melvin Bartholomew, San Fran.W 6
Nov. 15—Henry Lomore, Sacramento--KO 1
Nov. 20—Walter Lewis, San Jose--------W 10
Dec. 4—Al Spencer, Fresno----------W 6

1946

Jan. 15—Sonny Hill, Fresno----------W 10
Feb. 11—Eddie Prince, San Fran--------W 10
Feb. 19—Abel Lucero, Fresno ----------KO 5
Mar. 5—Chico Caravajal, San Jose-----KO 6
May 10—Willie Calhoun, Stockton-------W 10
June 6—Tony Chavez, San Jose----------W 10
June 25—Al Robinson, Fresno ----------W 10
July 15—Eddie Prince, San Francisco---W 10
Aug. 26—Eddie Marcus, San Francisco--KO 7
Sept. 13—Sonny Hill, Stockton----------W 10
Oct. 10—Julio Franco, Sacramento------W 10
Oct. 28—Arturo Barron, San Francisco KO 8
Dec. 16—Enrique Bolanos, San Francisco D 10

1947

Jan. 24—Rudy Cruz, Hollywood ---------L 10
Mar. 31—Bob Montgomery, San Fran.KO by 3
May 19—Dusty Brown, San Fran.--------W 10
June 16—Tony Rodriquez, San Fran.----W 10
July 8—Richie Shinn, Honolulu -------W 10
July 28—Memo Llanes, San Francisco--KO 4
Sept. 2—Al Robinson, Fresno ----------W 10
Sept. 22—Eddie Giosa, San Francisco----W 10
Oct. 22—Frankie Moore, Oakland ------W 10
Dec. 15—Rudy Cruz, San Francisco ------L 10

1948

Jan. 26—Maxie Shapiro, San Francisco--W 10
Feb. 4—Larry Cisneros, Oakland -------W 10
Feb. 18—Charley Salas, Fresno----------W 10
Mar. 19—Eddie Prince, Hollywood------KO 7
Apr. 14—Nate Huskey, Fresno----------W 10
Apr. 20—Don Lemos, San Jose----------W 10
May 14—Johnny Williams, N. Y. C.--------D 10
June 4—Johnny Williams, N. Y. C.--------W 10
Sept. 23—Ike Williams, N. Y. C.------KO by 11
(World Lightweight Title Bout)
Nov. 1—Art Aragon, San Francisco ----D 10
Nov. 12—Del Cockayne, Hollywood ----KO 4
Nov. 18—Nick Smith, San Diego ------KO 10
Nov. 26—Paulino Montes, Hollywood ---W 10
Dec. 8—Rudy Cruz, Oakland ----------D 10

1949

Jan. 25—Art Soto, Sacramento----------W 10
Feb. 7—Joe Rocha, San Francisco------W 10
Feb. 28—Alex Amador, San Francisco--KO 7
Mar. 10—Frankie Vigeant, Fresno------KO 8
Mar. 28—Benny Walker, San Francisco--D 10
June 13—Tote Martinez, San Francisco---D 10
July 8—Tote Martinez, Stockton--------D 10
Sept. 12—Lem Thomas, San Francisco----W 10
Sept. 22—Lem Thomas, Fresno----------W 10

1950

Jan. 4—Hank Herring, Fresno --------KO 7
Jan. 13—Paulino Montes, Hollywood ---W 10
Feb. 3—Elmer Beltz, Hollywood -------D 2
Feb. 22—Carlos Chavez, San Francisco ----------L Dis. 10
Mar. 6—Tote Martinez, Stockton ------W 12
July 28—Carlos Chavez, San Francisco--W 10
Aug. 19—Nick Moran, Mexico City------D 10
Sept. 2—Tomas Lopez, Mexico City-----W 10

1951

Feb. 5—Joey Velez, San Francisco ----W 10
Feb. 16—Freddie Dawson, San Francisco L 10
Sept. 18—Chu Chu Jiminez, Stockton ----L 10

1952

Apr. 8—Mario Trigo, Los Angeles-KO by 9

MANUEL FLORES

Los Angeles, Calif., Middleweight

1952

Oct. 14—Aubrey Aaron, Los Angeles---KO 3
Oct. 28—Russ Gilliam, Los Angeles-KO by 2
Nov. 15—Baby Ray, Hollywood------KO by 1
Dec. 6—Manuel Castillo, Hollywood-----D 2

NICHOLAS FLORES

Mexicali, Mexico, Lightweight

1952

June 7—Marvin Smith, Hollywood-KO by 3
July 19—Marvin Smith, Hollywood------W 6
Oct. 18—Gerard La Broi, Hollywood KO by 8

OSCAR FLORES

Argentine Welterweight

(Previous record unavailable)

1952

Apr. 19—Gonzalez, Mar Del Plata--------W 10
Nov. —Oscar Pita, Rosario-------KO by 2

SAL FLORES

Anaheim, Cal., Middleweight

1949

Jan 14—Tony Grich, Hollywood----KO by 2
Feb. 4—Dennis Moore, Hollywood-----KO 2
Feb. 11—Willie Bean, Hollywood--------W 4
Feb. 18—Earl Flynn, Hollywood--------KO 3
Feb. 25—Pete Servin, Hollywood---------W 4
Apr. 8—Dennis Moore, Hollywood------W 4
Apr. 14—Willie Jennings, Hollywood-----L 6
Apr. 29—Dennis Moore, Hollywood------W 4
Aug. 12—Hal Harris, Hollywood--------KO 2
Aug. 26—Morrie McFarland, Hollywood--W 4
Sept. 9—Morrie McFarland, Hollywood--L 4
Sept. 23—George Holmes, Hollywood-----L 4
Oct. 7—Al Hernandez, Hollywood------D 3
Oct. 21—Art Brown, Hollywood---------W 6

1950

Jan. 13—Bobby Harris, Hollywood--KO by 4
Feb. 10—Jimmy Lydon, Hollywood ----KO 1
Feb. 24—Jimmy Lydon, Hollywood------L 6
Mar. 17—Jimmy Lydon, Hollywood----KO 8
Apr. 14—Bill Zaduck, Hollywood -----KO 5
Nov. 13—Charley Green, Ocean Park----W 4
Nov. 14—Frankie Crane, Los Angeles----L 4
Dec. 15—Charley Green, Hollywood----KO 2
Dec. 12—Hank Davis, Phoenix----------D 6

1951

Jan. 12—Frankie Crane, Hollywood KO by 4
Jan. 26—Roy Daniels, Hollywood -----KO 4
July 6—Charlie Green, Hollywood -----D 1

1952

Feb. 15—Al Callahan, Hollywood------KO 5
Feb. 22—Paul Pargo, Hollywood----------L 6
Apr. 6—Sheik Thompson, Hollywood-KO 2
Apr. 26—Bruce Richardson, Hollywood-W 6

TOMMY FLORES

Stockton, Calif., Lightweight

1952

Feb. 26—Al Enriquez, Stockton ---------W 4
Mar. 18—Leo Martinez, Stockton--------W 4
Mar. 25—Johnny Villareal, San Jose------D 4
Apr. 28—Bill Elliott, Stockton ----------D 6
June 16—Leo Martinez, Fresno----------D 6
Sept. 9—Bill Elliott, Stockton----------D 6
Sept. 15—Norman Snyder, San Francisco-D 6
Nov. 25—Bob Rubi, Stockton ----------W 6
Nov. 28—Bob Rubi, Stockton ----------W 6
Dec. 18—Norman Snyder, San Francisco-W 6

TONY FLORES

Stockton, Cal., Lightweight

1952

Jan. 8—Jimmy Espiritu, Sacramento---D 4
Feb. 26—Ray Ramirez, Stockton----KO by 3
Mar. 18—Norman Snyder, Stockton-KO by 5
July 12—Spud Peroddi, Reno ----------L 4
Aug. 1—Spud Peroddi, Reno--------KO by 4

WILLIE FLOYD

Pensacola, Fla., Welterweight

1952

June 30—John Henry Williams, Pensacola ----------KO 3
July 21—Flash Bouldin, Pensacola------L 4
Aug. 11—Del Martiz, Pensacola---------L 4
Oct. 6—Flash Bouldin, Pensacola-------L 4

FRANKIE FONTANA

Brooklyn, N. Y., Welterweight

1950

Dec. 16—Eddie Wagner, Brooklyn ---KO by 2

1951

Jan. 25—Manny Gonzales, Brooklyn KO by 2
Mar. 3—Howard Soligny, Brooklyn ----W 4
Mar. 24—Eddie Wallace, Brooklyn -----KO 1
Mar. 29—Victor Stewart, Brooklyn --KO by 1

BRUCE FOOTE

Buffalo, N. Y., Welterweight

1948

June 2—Glen Hendershot, Binghamton--L 8
Oct. 18—Preacher Ben Jones, Scranton--W 6
Sept. 29—Manny Torres, Binghamton----L 6
Nov. 3—Rolly Johns, Syracuse ----KO by 5

1949

Apr. 12—Jesse Bradshaw, Buffalo------KO 2
Apr. 20—Bruce Walters, Syracuse------KO 3
May 3—Mickey Maguire, Buffalo------KO 2
May 10—Johnny Paoletti, Akron---------W 5
May 23—Al Ferris, Rochester----------KO 2
May 25—Allie Gronik, Akron--------KO by 3
June 6—Bill Smiley, Ft. Erie----------KO 6
June 23—Walter Evans, Syracuse--------KO 2
July 7—Manuel Gonzales, Rochester--KO 2
Dec. 6—Cassell Tate, Buffalo-------KO by 4

1950

Feb. 7—Sonny Hampton, Buffalo -----KO 7
May 2—Johnny Cunningham, Buffalo--W 6

1951

Dec. 20—Maurice Jenkins, New York--KO 2

1952

Jan. 24—Joe Tomasello, New York------L 6
Mar. 8—Luis Ortiz Escuter, Brooklyn--W 6
Apr. 5—McCoy Jones, Brooklyn-------KO 2
Apr. 12—Howard Soligny, Brooklyn-----W 8
May 12—Luis Ortiz, Brooklyn----------D 4
June 2—Pete Arebalo, Brooklyn---KO by 3

TONY FORTE

Pelham Manor, N. Y., Lightweight

1952

Feb. 9—Andy Camera, Brooklyn--KO by 2
Mar. 18—Sid Livingston, New York----KO 1
Apr. 8—Mike Prosper, New York------KO 3
May 24—Otis Hutch, Brooklyn---------KO 2

CLAUDE FORTIN

Montreal, Can., Lightweight

1951

May 21—Keith Paris, Montreal ---------W 6
Nov. 5—Noel Paquette, Montreal-------D 6
June 11—Noel Paquette, Montreal-------D 6
July 11—Noel Paquette, Montreal-------W 4
July 18—Noel Paquette, Quebec City KO by 1

1952

May 1—Ron McGillivray, Montreal-----W 6
May 6—Larry Griffin, Portland---------W 8
July 7—Armando Lopez, Quebec--------L 8
July --—Harry Poulton, St. John, N. B.--L 8
Nov. 13—Tony Ducharme, Ottawa ------L 6
Nov. 20—Willie Mays, Waterville --------W 8
Dec. 2—Tony Percy, Quebec ----------L 6

CHUCK FOSTER

Omaha, Neb., Welterweight

Born, May 20, 1928, Rulo, Neb.

1950

July 27—Jesse Robles, Albuquerque ----W 6
Sept. 25—Bob Torrance, Ocean Park ----------KO by 3
Sept. 11—Frank Guzman, Albuquerque-KO 2
Oct. 4—Hugh Sublett, Los Angeles------L 4
Dec. 12—Gene Jackson, Omaha----------W 4

1951

Jan. 9—Kenny Bishop, Omaha --------KO 1
Feb. 6—Gene Jackson, Omaha ----------L 6
Apr. 17—Wayne DeCora, Sioux City ----W 4
May 25—Danny Robinson, Sioux City --L 6
July —Eddie Milton, Valentine, Neb.-W 6
Dec. 13—Rocky Chadbourne, Omaha---KO 3
Dec. 27—Norman Webb, Minneapolis-----L 6

1952

Jan. 9—Eddie Zacker, St. Louis---------L 6
Jan. 14—Nelson Levering, Sioux City----L 8
Feb. 18—Herb Schoen, Chicago---------KO 2
Feb. 25—Ray Watkins, Chicago---------KO 1
Mar. 3—Lem Smith, Chicago ----------W 6
Mar. 24—Joe Hennigsen, Chicago--------L 8
Apr. 14—Wesley Brown, Chicago--------D 8
May 7—Bobby Lloyd, Chicago----------L 6
June 4—Roy Alston, Chicago----------KO 1
June 18—Wesley Brown, Chicago ------KO 2
June 30—Danny Stepanovich, Chicago---L 8
Aug. 11—Jimmy Martinez, Chicago------L 8
Sept. 29—Joel Patrick, Chicago---------KO 1
Oct. 6—John Cooper, Chicago--------KO 5
Oct. 15—Al Andrews, Chicago----------L 6
Oct. 27—Harold Lyons, Flint----------L 6
Nov. 18—Carmen Basilio, Buffalo---KO by 5

BILLY FRANCIS

Baltimore, Md., Lightweight

1950

Oct. 16—Kenny Leach, Baltimore---KO by 4

1951

Jan. 8—Charlie Diggs, Baltimore ------L 4
Jan. 22—Charlie Diggs, Baltimore ------W 6
Feb. 5—Curtis Wade, Baltimore --------L 4
Feb. 12—Ray Klingemeyer, Baltimore ---W 4
Feb. 26—Marvin Barefoot, Baltimore --KO 3
Apr. 2—Charley Diggs, Baltimore ----KO 3
July 30—Bobby Haley, Baltimore ---KO by 1
Oct. 22—Walter Brown, Baltimore--KO by 3

1952

Sept. —Gene Gunter, Wilmington------L 6
Oct. 11—Vince De Carlo, Phila.----KO by 1

MELVIN FRANCIS

New Orleans, La., Lightweight

1951

Sept. 28—Tommy Hayes, New Orleans---L 4

1952

Feb. 4—Ike Cyrus, New Orleans------KO 3
May 30—Jimmy Mitchell, New Orleans--D 6
July 18—Jimmy Mitchell, New Orleans--L 6
Sept. 12—Eddie Simms, New Orln.--KO by 1
Sept. 19—Eddie Simms, New Orleans-----L 4

BABY FRANCO

Guadalajara, Mexico, Lightweight

1952

Jan. 1—Dave Gallardo, Mexicali--------L 10
Mar. 22—Sammy Figueroa, Hollywood--W 10
Aug. 9—Tote Martinez, Hollywood-----L 10

TONY FRANCO

Brooklyn, N. Y., Featherweight

1951

Feb. 10—Willie Rodd, Brooklyn --------W 4
Feb. 17—Mario Sulsenti, Brooklyn ------W 4
Mar. 3—Paul Puglia, Brooklyn ---------W 4
Mar. 18—Ray Miranda, Brooklyn --------L 4
Mar. 22—Ray Miranda, Brooklyn --------W 4
Apr. 14—Ray Miranda, Brooklyn --------W 4
May 19—Jimmy McKenzie, Brooklyn ---W 4
May 26—Angelo Cruz, Brooklyn --------W 4
June 8—Frankie Grillo, N. Y. ----------L 4
Oct. 25—Jerry Kortright, New York----L 6
Nov. 17—Rudy Bruno, BMrooklyn-------W 6
Dec. 6—Jimmy Watkins, New York----W 4
Dec. 20—Manny Castro, New York------W 4
Dec. 29—Jerry Kortright, Brooklyn-----W 6

1952

Jan. 4—Mike Spataro, New York-------L 4
Jan. 10—Mike Ward, New York---------W 6
Jan. 29—Mike Tocci, New York---------W 4
Feb. 28—Jimmy Bing, New York--------W 6

JIMMY FRANKLIN

Reading, Pa., Middleweight

1951

May 21—Jimmy Washington, Philadelphia ----------KO 1
June 18—Tommy Williams, Philadelphia W 4
Aug. 5—Tony Wolfe, Philadelphia ----KO 1
Aug. 20—Harold Moore, Philadelphia ----W 6
Sept. 10—Harold Moore, Philadelphia ----L 6
Oct. 18—Zach Hobbs, Philadelphia ------L 6

1952

June 30—Jerry Kid Lee, Wilkes Barre---W 8
July 1—Sid Barrie, Newark----------KO 1
Oct. 13—John Newton, Wilkes Barre--KO 1
Oct. 20—Paul Andrews, Brooklyn ------L 6

RUBY FRANKLIN

Philadelphia, Pa., Middleweight

1952

Jan. 24—Sampson Powell, New York KO by 4
July 14—Clarence McKenzie, Allentown-W 8
Oct. 18—Marvin Edelman, Phila. ---KO by 7
Nov. 15—Ernie Sanders, Philadelphia----L 5

JERRY FRASER

Calgary, Canada, Welterweight

1952

June —Buddy McDonald, Edmonton---L 4
June 13—Tuppy Tyler, Edmonton--------L 6
July —George Klements, Calgary-----W 6
July —Don Trainor, Halifax, N. S.---L 4
Sept. —Sonny Jones, Edmonton--------D 6
Oct. —Buddy McDonald, Calgary -----L 6
Oct. 6—Billy Downie, Dartmouth, N. S.-D 6
Nov. 7—Tuppy Tyler, Calgary ---------W 6

BUDDY FRAZIER

Miami Beach, Fla., Welterweight

1952

May 21—Johnny Chaney, Miami Beach-D 4
June 4—Bob Ciacalone, Miami Beach--KO 3
Nov. 18—Dennis Woodbury, Miami Beach L 4

HERMIE FREEMAN

Waterbury, Conn. Lightweight

Born, March 10, 1924, Eagle Lake, Me.

1946

May 21—Ray McArthur, Hartford------KO 1
July 31—Charlie Wooster, Bangor------KO 3
Aug. 28—Harry Hintlian, Bangor--------L 8
Sept. 18—Jimmy Smith, Bangor---------KO 2
Oct. 2—Lloyd Hudson, Bangor---------W 8
Oct. 21—Frankie Diaz, Bangor---------KO 2
Oct. 28—Billy Nappier, Boston------KO by 4
Nov. 20—Johnny Campbell, Bangor------W 8
Nov. 22—Kayo Tardiff, Brunswick------KO 3
Dec. 4—Billy Nappier, Bangor---------W 8
Dec. 17—Maurice Beauchene, Portland KO 6

1947

Jan. 15—Maurice Beauchene, Portland--W 10
Jan. 27—Armand Michaud, Lewiston --KO 8
Feb. 7—Jennings Brotherton, Boston ---W 6
Feb. 12—Ralph Walton, Bangor -------KO 6
Feb. 19—Pat Demers, Portland, Me. ----W 8
Mar. 3—Harry Hintlian, Lewiston -----W 10
June 12—Roy Andrews, Portland --------D 10
July 2—Lee Jones, Bangor ----------W 8
July 9—Roy Andrews, Portland -------W 10
July 16—Johnny Priest, Bangor ---------W 8
July 31—Archie Goodbee, Portland -----W 10
Aug. 21—Oliver Desmarais, Portland ---KO 8
Oct. 7—Pat Demers, Portland --------KO 6
Oct. 13—Corky Davis, Lewiston ---------W 10
Nov. 12—Vince Callahan, Portland-------W 10
Nov. 28—Richard Polite, Portland--------D 10
Dec. 17—Joe Poccia, Portland----------W 10

1948

Jan. 6—Vince Callahan, Bangor--------W 10
Jan. 26—Maurice LaChance, Holyoke-KO 7
Feb. 4—Vince Callahan, Bangor--------W 10
Feb. 16—Maurice LaChance, Lewiston KO 8
Mar. 2—Pete Manchio, Portland------KO 10
Mar. 22—Al Couture, Lewiston----------W 10
Apr. 19—Jackie Weber, Boston----------L 10
May 11—Paulie Jackson, Portland-------W 10
May 17—Oliver Desmarais, Lewiston-----W 10
June 22—Al Couture, Lewiston----------W 10
July 29—Vic Young, Portland----------W 10
Aug. 23—Jackie Weber, Lewiston--------L 10
Oct. 4—Spider Armstrong, Bangor---KO 1
Oct. 28—Vic Young, Portland --------KO 6
Nov. 26—Tommy Mills, Portland --------W 10
Dec. 15—Joey Angelo, Portland ---------L 10
Dec. 20—Willie Pep, Boston----------L 10

1949

Jan. 10—Johnny Priest, Lewiston ------W 10
Jan. 27—Eduardo Carrasco, Portland ---L 10
Feb. 10—Barry Wood, Bangor----------W 10
Feb. 24—Jay Parlin, Portland ----------W 10
Mar. 8—Leon LeBlond, Rumford-------W 10
Mar. 17—Eduardo Carrasco, Portland----L 10
Mar. 31—Arbie Bowie, Portland ---------W 10
Apr. 8—Tommy Wells, Bangor----------W 10
Apr. 29—Red Perkins, Bangor----------D 10
May 9—Tommy Greb, Lewiston---------L 10
May 20—Tommy Greb, Bangor----------D 10
June 15—Tommy Wells, Bangor----------W 10
June 28—Timothy Hayes, Portland--------L 10
July 15—Pedro Firpo, Bangor----------W 10
July 29—Jackie Weber, Bangor---------L 12
Sept. 29—Willie Beltram, Portland--------W 10
Oct. 18—Jean Richard, Portland --------W 10
Nov. 1—Young Junior, Lewiston-----KO 7
Nov. 25—Jackie Weber, Portland --------L 12

1950

Jan. 5—Billy Liggett, Portland --------D 10
Jan. 16—Massimo Sanna, Holyoke ------L 10
Jan. 25—Jimmy Sullivan, Portland------D 10
Feb. 8—Billy Liggett, Portland -------KO 1
Feb. 20—Lefty LaChance, Lewiston -----W 10
Mar. 9—Buddy Hayes, Bangor ---------W 10
Mar. 30—Reuben Davis, Portland -------W 10
Apr. 11—Ray Edwards, Bangor ---------W 10
May 18—Reuben Davis, Portland---KO by 5
June 29—Reuben Davis, Portland -------W 10
Sept. 21—Bobby Polowitzer, Portland ---D 10
Oct. 26—Nazzarano Vitale, Portland-----W 10
Nov. 9—Oliver Breton, Fall River------KO 5
Nov. 16—Ken Murray, Bangor----------KO 10
Nov. 20—Iggy Vaccari, Boston----------L 10
Dec. 7—George Edmonds, Portland----KO 8

1951

Jan. 8—Bobby English, Lewiston ----KO 7
Jan. 27—Nazzarno Vitale, Waterbury ---L 8
Mar. 15—Charlie DeBow, Bangor ------KO 7
Mar. 22—George Araujo, Fall River--KO by 5
Apr. 5—Jimmy Parlin, Bangor ----------D 10
May 7—Jack Nicolson, Bangor -------KO 2
May 17—George Araujo, Portland --KO by 7
July 11—Chico Vejar, Bridgeport ---KO by 7
Aug. 20—Sandy Saddler, Philadelphia ----------KO by 5
Sept. 24—Frankie Sodano, Philadelphia --L 8
Oct. 25—Evan Roy, Bangor, Me.---------W 10
Nov. 6—Dick Lundy, Portland, Me.------W 10
Nov. 19—Arthur King, Phila.---------KO by 3
Dec. 3—Tommy Ray, Boston----------W 8
Dec. 10—Evan Roy, Bangor----------W 12
Dec. 27—Del Flanagan, Minneapolis-KO by 9

1952

Jan. 24—Jerry Zullo, Bangor----------W 2
Feb. 14—Billy Mays, Waterville---------W 10
Mar. 10—Charlie Slaughter, Bangor------L 10

JOHNNY FREEMAN

Fall River, Mass., Middleweight

1952

Jan. 28—Billy Paul, Providence---------L 6
Mar. 3—Lester Payne, Holyoke---------W 6
Mar. 10—Billy Paul, Providence--------KO 1
Mar. 17—Bobby Dalton, Holyoke--------L 6
Mar. 27—Jose Contreras, Fall River-KO by 6

DON FREY

Chicago, Ill., Welterweight

1952

July 15—Bob Ciacalone, Miami Beach--W 4
July 21—Jimmy Carter, Pensacola------D 6
July 29—Jose Ferras, Miami Beach-----KO 4
Aug. 12—Jimmy Kilpatrick, Miami Beach ----------L 4
Sept. 30—Billy Prince, Miami Beach-----D 4

HARRY FRIEDMAN

Miami Beach, Fla., Welterweight

1952

Aug. 19—Bob Shellow, Miami Beach---KO 1
Sept. 16—Bob Ciacalone, Miami Beach--KO 3
Oct. 21—Irving Perez, Miami Beach-----L 4

SAMMY FRIGON

Windsor, Ont., Lightweight

1951

June —Norman Webb, Grand Rapids KO by 2
Aug. 31—Jasper Hall, Detroit W 4
Oct. 10—Kirk Johnson, Detroit KO 1
Nov. 15—Joey Greenwood, Akron KO by 2

1952

Jan. 25—Bobby Pilon, Detroit L 4
Apr. 29—Don Mason, Milwaukee KO by 2
May 14—Richie Rhodes, Miami Beach W 6
June —Walter Stevens, Tampa W 6
June 17—John Chaney, Tampa L 6
Oct. 6—Don Mason, Louisville KO by 3

LUIS FUENTALBA

Chilean Lightweight

1952

Jan. 11—Rafael Amaya, Lanus, Arg. L 10
Mar. 1—Hugo Villa, Comodoro Rivadavia W 10
Mar. 8—Rafael Amaya, Comodoro Rivadavia L 10

JESSE FUENTES

Born, Mar. 4, 1926.

1952

Sept. 15—Esau Ferdinand, San Francisco L 6
Oct. 28—Spencer Coleman, Los Angeles KO 4
Nov. 4—Willie Vaughn, Los Angeles W 10
Dec. 23—Nick Moran, Los Angeles KO 5

RAMON FUENTES

(Chuck Moody)

Los Angeles, Calif., Welterweight

Born, June 9, 1927.

1950

Sept. —Al Simmons, Ocean Park KO 2
Oct. 9—Flash Gordon, Ocean Park KO 2
Oct. 31—Russ Gillam, Los Angeles W 4
Nov. 28—Jimmy Hays, Los Angeles W 4
Dec. 15—Ray Acosta, Hollywood W 4

1951

Jan. 23—Jimmy Hayes, Los Angeles W 4
Feb. 6—Charley Green, Los Angeles KO 2
Feb. 23—Mongo Luciano, San Fran. KO by 5
Mar. 27—Charley Green, Los Angeles KO 2
June 5—Charley Green, Los Angeles W 4
July 31—Ernie Greer, Los Angeles W 6
Nov. 6—Phil Burton, Los Angeles W 10

1952

Mar. 16—Oscar Reyes, Tucson W 10
May 20—Bobby Jones, Los Angeles W 12
July 1—Woody Harper, Los Angeles KO 5
July 29—Mario Trigo, Los Angeles W 12
(California Welterweight Title)
Sept. 2—Gerald LaBroi, Los Angeles KO 6
Sept. 30—John La Broi, Los Angeles KO 7
Oct. 28—John La Broi, Los Angeles KO 7
Dec. 30—Clifton Lester, Los Angeles KO 8

BOBBY FULLER

Boston, Mass., Lightweight

1950

Jan. 23—Bernie Dowd, Miami L 6
Apr. 3—Jack O'Brien, Tampa L 6
Apr. 5—Jack Cunningham, Miami D 4
Apr. 10—Al McCoy, Tampa L 6

1951

Aug. 15—Larry Mann, Miami L 4

1952

Aug. 5—Dennis Saint, Newark KO 1
Oct. 14—Jim Tumbelty, Newark W 4

GENE FULLMER

West Jordan, Utah, Middleweight

1951

June 9—Glen Peck, Logan Utah KO 1
July 9—Eddie Duffy, Salt Lake City KO 2
Aug. 1—Carlos Martinez, San Francisco KO 1
Aug. 25—Buddy Sloane, Hurricane, Utah KO 2
Sept. 14—Sam Healy, Vernal, Utah KO 4
Sept. 25—Garth Panter, Salt Lake City W 10
Oct. 10—Rudy Zadell, Pittsburgh W 6

1952

Aug. 8—Mickey Rhodes, Ogden KO 6
Sept. 20—Armando Cotero, Hollywood W 6

CHARLIE FUSARI

Irvington, N. J., Welterweight. Born, 1925, Acamo, Sicily.

1944

May 8—Jimmy Mills, Newark W 4
May 22—Johnny Spoon, Newark KO 4
June 7—Gary Williams, Jersey City W 4
July 11—Butchy Charles, Union City W 6
July 25—Charley Worther, Union City KO 1
July 28—Artie Di Pietro, N. Y. C. W 4
Oct. 9—Lloyd Lasky, Newark KO 4
Oct. 23—Butchy Charles, Newark W 6
Nov. 3—Gary Williams, N.Y.C. KO 1
Nov. 14—Russell Richter, Jersey City KO 7

1945

Feb. 1—George Holden, Camden KO 2
Feb. 8—Joe Baker, Camden KO 1
Feb. 22—Joey Neil, Camden KO 1
Mar. 1—Jackie Peters, Camden W 8
Apr. 5—Jimmy McDowell, Camden KO 2
Apr. 16—George Johnson, Newark KO 3
Apr. 30—Tommy Mills, Newark KO 3
May 21—Tommy Sloan, Newark KO 6
June 6—Charlie Finley, Elizabeth KO 3
June 13—Lou Miller, Elizabeth KO 2
July 3—Patsy Zoccano, Newark KO 2
July 11—Pat Scanlon, Elizabeth KO 6
Aug. 7—Julie Bort, Newark KO 1
Aug. 13—Jackie Leamus, Newark W 10
Aug. 27—Jackie Leamus, Newark W 8
Sept. 11—Joey Manfro, Newark KO 1
Sept. 19—Al Freda, Elizabeth KO 3
Oct. 4—Johnny Rinaldi, Camden KO 1
Oct. 15—Victor Moreno, Newark KO 7
Nov. 19—Pat Demers, Newark KO 3
Dec. 11—Joey Peralta, Elizabeth W 8
Dec. 17—Ruby Garcia, New York KO 2

1946

Jan. 24—Panama Al Brown, Orange KO 6
Feb. 11—Maxie Berger, N. Y. C. W 10
Feb. 27—Ralph Walton, Orange KO 6
Mar. 14—Ralph Walton, Orange W 10

CHARLIE FUSARI, Irvington, N. J.

Mar. 25—Joey Peralta, Newark ..... W 10
Apr. 2—Nunzio Ferraro, Elizabeth ..... W 10
Apr. 24—Humberto Zavala, N. Y. C. ..... W 10
July 16—Benny Singleton, Elizabeth ..... W 8
July 29—Johnny Lovatt, Newark ..... KO 8
Aug. 22—Freddie Archer, Newark ..... KO 7
Oct. 31—Jack Larrimore, Fall River ..... KO 3
Dec. 13—Chuck Taylor, N. Y. City ..... KO 7

1947

Feb. 14—Tippy Larkin, N. Y. C. ..... KO 9
June 13—Tony Pellone, N. Y. C. ..... L 10
July 18—Eddie Giosa, N. Y. C. ..... L 10
Aug. 22—Joe DiMartino, N. Y. C. ..... KO 4
Sept. 15—Johnny Cesario, Boston ..... D 10
Oct. 8—Humberto Zavala, Providence ..... W 10
Oct. 30—Johnny Cesario, Newark ..... L 10
Dec. 8—Sammy Adragna, Pittsburgh ..... W 10

1948

Jan. 26—Gus Mell, Boston ..... KO 4
Feb. 16—Al Priest, Boston ..... L 10
Apr. 9—Al Priest, Boston ..... W 10
June 1—Laurie Buxton, Elizabeth ..... W 8
July 20—Ruby Kessler, Elizabeth ..... W 10
Sept. 20—Johnny Dudley, Boston ..... KO 4
Sept. 28—Tony Riccio, Jersey City ..... KO 8
Oct. 21—Tippy Larkin, Jersey City ..... KO 6

1949

Jan. 6—Frankie Palermo, Newark ..... W 10
Feb. 18—Rocky Castellani, N. Y. C. ..... W 10
Apr. 6—Al Guido, N. Y. C. ..... W 10
May 13—Vince Foster, N. Y. C. ..... KO 1
July 7—Al Evans, Newark ..... W 8
Sept. 14—Rocky Graziano, N. Y. C. ..... KO by 10
Nov. 11—Terry Young, New York ..... KO 8

1950

Jan. 11—Tony Janiro, Detroit ..... L 10
Mar. 10—Jimmy Flood, New York ..... W 10
Apr. 19—Joey Carkido, Philadelphia ..... W 10
May 12—Paddy Young, New York ..... L 10
Aug. 9—Ray Robinson, Jersey City ..... L 15
(Welterweight title bout)
Oct. 18—Tony Pellone, Chicago ..... KO 10

1951

Mar. 14—Johnny Bratton, Chicago ..... L 15
June 7—Tony Janiro, Newark ..... L 10
July 9—Gil Turner, Philadelphia ..... KO by 11

1952

Feb. 19—Jimmy Champagne, Newark ..... W 8
Mar. 11—Jimmy Champagne, Newark ..... L 8

LEON GABRIEL

Atlantic City, N. J., Middleweight

1952

Oct. 28—Billy Clark, Newark ..... W 6
Nov. 25—Don Braun, New York ..... L 6
Dec. 13—Willie Dockery, Brooklyn KO by 1

BURNIE GAETA

Trenton, N. J., Lightweight

1951

Oct. 29—Paul Jones, Trenton ..... W 4

1952

Mar. 10—Buddy Barrett, Trenton ..... KO by 3
July 29—Jackie Stewart, Newark ..... KO 2
Aug. 18—Johnny Loretto, Brooklyn ..... D 4
Sept. 8—Lou Martino, Brooklyn ..... L 4
Aug. 11—Lou Martino, Brooklyn ..... L 4
Dec. 29—Henry Hause, Trenton ..... KO by 2

FERNANDO GAGNON

Born, 1924, Disraeli, Quebec, Canada. Ht. 5 ft, 2½ in. Bantamweight.

1942

Mar. 10—Phil Vezina, Asbestos ..... KO 1
Mar. 15—Maurice Vanier, Asbestos ..... KO 3
Mar. 20—Edmond Perreault, Asbestos ..... KO 3
Apr. 11—Gerard Richard, Quebec ..... KO 1
Apr. 22—Adelard Drouin, Quebec ..... KO 3
May 26—John Scoullon, Quebec ..... KO 2
June 6—Al Lepine, Victoria Ville ..... KO 2

1943

June 16—Kid Lamonde, Quebec ..... KO 2
June 30—Kid Blondie, Quebec ..... L 6
Aug. 25—Johnny Bouffard, Quebec ..... W 6
Sept. 1—Johnny Bouffard, Quebec ..... W 6
Sept. 15—Al, Kid Point, Quebec ..... L 6
Sept. 22—Frank Lamoureaux, Quebec ..... KO 3
Oct. 20—Johnny Bouffard, Quebec ..... W 8
Nov. 10—Florian Bibault, Quebec ..... L 8
Dec. 7—Johnny Bouffard, Quebec ..... W 6
Dec. 15—Young Billy Carroll, Quebec ..... KO 7
(In Canadian Army)

1944

Jan. 19—Florian Bibault, Quebec ..... W 10
Jan. 26—Henry Murray, Quebec ..... KO 3
Feb. 8—Maurice Vanier, Quebec ..... W 8
May 24—Ray McIntyre, Quebec ..... KO 2
July 4—Lou Lou O'Connor, Montreal KO 1
July 18—Johnny Bouffard, Montreal ..... KO 2
Aug. 29—Steve Kronis, Montreal ..... KO by 5
Nov. 21—Jack Tappering, Valcartier ..... KO 5

1945

Feb. 21—Raymond Daoust, Quebec ..... L 8
Mar. 14—Raymond Daoust, Quebec ..... L 10
Mar. 20—Georges Forcier, Quebec ..... KO 1
Apr. 4—Florian Bibault, Quebec ..... KO 9
July 9—Johnny Bouffard, Quebec ..... KO 4
July 15—Jimmy Stafanna, Victoriaville KO 4
July 30—Jean Paul Desjardins, Quebec W 10
Aug. 20—Lionel Dearson, Quebec ..... KO 4
Sept. 17—Al Kid Point, Quebec ..... D 10
Oct. 15—Leo Methot, Quebec ..... L 10
Nov. 12—Marcel Theriault, Quebec ..... KO 8
Nov. 22—Eddie Petrin, Montreal ..... KO 5

1946

Jan. 25—Benny May, Montreal ..... D 10
Feb. 28—Al Cella, Montreal ..... KO 5
Apr. 4—Harry Baumann, Montreal ..... KO 2
Apr. 26—Babe Kelly, Montreal ..... W 8
Aug. 16—Jean Desjardin, Thetford ..... W 8
Aug. 26—Eddie Petrin, Quebec ..... KO 5
Oct. 2—Ralph McNeil, Quebec ..... W 10
Oct. 30—Teddy Swain, Quebec ..... D 10
Nov. 26—Lou Langley, Montreal ..... KO 7
Dec. 8—Chavlis McIntyre,
Thetford Mines ..... KO 2

1947

June 11—Sammy Zellman, Quebec ..... KO 2
June 30—K. O. Paul Frappier, Quebec KO 2
July 18—Eddie Danton, Chicoutimi ..... KO 3
July 24—Lou White, St. Georges de
Beauce ..... KO 5
Aug. 9—Lou White, Manmagny ..... KO 6
Aug. 16—Nick Ross, St. Georges de
Beauce ..... KO 4
Aug. 28—Leon Hutson, Quebec ..... W 10
Sept. 5—Fernand Drouin, Chicoutimi ..... KO 6
Sept. 17—Leon Hutson, Quebec ..... KO 7
Oct. 17—Al Mays, Campbellton, N. B. KO 7
Nov. 3—Eddie Bolduc, Quebec ..... W 10
Nov. 17—Eddie Bolduc, Quebec ..... W 12
Dec. 15—Lou Alter, Quebec ..... W 10

1948

Feb. 2—Lou Alter, Montreal ..... W 12
Mar. 1—Hubert Gagnier, Quebec ..... KO 2
Mar. 15—Benny May, Quebec ..... W 10
Apr. 9—Frankie Pucci, Montreal ..... KO 3
May 3—Jose Garcia, Quebec ..... KO 3
May 17—Frankie Pucci, Quebec ..... W 12
May 31—Ralph McNeil, Quebec ..... KO 2
June 15—Jean Richard, Montreal ..... L 10
July 6—Jean Richard, Montreal ..... L 10
Sept. 10—K. O. Sylvan, St. Anne De
Chicoutimi ..... KO 10
Sept. 30—Aponte Torres, Montreal ..... D 10
Oct. 27—Pancho Calderon, Montreal ..... KO 5
Nov. 15—Jean Richard, Quebec ..... L 10
Dec. 13—Jean Desjardins, Quebec ..... W 10

1949

Jan. 17—Paul Thibault, Quebec ..... D 10
Feb. 7—Al Point, Quebec ..... W 10
Feb. 14—Paul Thibault, Quebec ..... W 10
Mar. 14—Ray Edwards, Quebec ..... L 10
Apr. 25—Art Llanos, Quebec ..... L 10
May 16—Jerry Kortright, Quebec ..... W 10
June 13—Manuel Baptista, Quebec ..... KO 8
July 5—Danny O'Sullivan, London ..... L 10
Aug. 22—Jackie Turner, Quebec ..... W 12
Sept. 7—Kid Marcel, Chicoutimi ..... KO 5
Sept. 23—Rocky Rocanot,
Riviere-du-Loup ..... KO 3
Oct. 3—Art Llanos, Quebec ..... D 10
Nov. 11—Kid Dennis, Riviere-du-Loup ..... KO 2

1950

Feb. 13—Teddy Gardner, London ..... KO 4
Feb. 21—Bobby Boland, London ..... L 10
Apr. 8—Vic Toweel, Johannesburg ..... L 15
Apr. 15—Jack Johnson, Capetown ..... KO 3

May 5—Tommy Proffitt, Newcastle, England ----------KO by 2
Aug. 21—Lew Yongers, Quebec --------KO 6
Oct. 2—Art Llanos, Quebec ----------KO 10
Nov. 6—Johnny Arduini, Quebec------KO 4

1951

Jan. 30—Danny Falcone, Quebec ------KO 3
Mar. 19—Charley McGarrity, Quebec ----L 10
Apr. 16—Charley McGarrity, Quebec ----L 10
June 5—Claude Meunier, Quebec -----KO 4
July 3—Bobby Mitchell, Quebec ------KO 7
July 14—Eddie Brown, Chandler------KO 5
July 18—Bobby Mitchell, Rimouski----KO 5
Aug. 27—Dado Marino, Quebec ---------D 10
Sept. 10—Merrill Olmstead, Quebec ----KO 5
Sept. 24—Merrill Olmstead, Montreal --KO 5
Oct. 15—James Warbington, Montreal--KO 3
Dec. 3—Johnny O'Brien, Quebec--------L 10
Dec. 17—Joe Torres, Quebec----------KO 10

1952

Jan. 28—Johnny O'Brien, Quebec-------W 10
Feb. 7—Claude Meunier, Valcartier----W 8
Mar. 3—Willie Alexander, Quebec------W 10
Apr. 7—Leo LeBrun, Quebec ----------W 10
Apr. 21—Leo LeBrun, Quebec----------D 10
May 19—Bob Martin, Chicoutimi-------KO 6
June 2—Buddy Baggett, Quebec-------KO 4
July 7—Black Pico, Quebec----------L 10
Aug. 7—Black Pico, Quebec----------L 10
Aug. 31—Johnny Williams, Disraeli-----KO 3
Sept. 9—Black Pico, Chicoutimi-------KO 4
Oct. 27—Henry Gault, Quebec----------L 12
(North American Bantamweight Title)
Dec. 1—Henry Gault, Quebec ----------L 12
Dec. 27—Bernie Murray, Waterville----KO 10

JOSE GALICIA

Mexico City, Mexico, Lightweight

1952

May 28—Emanuel Pizana, Mexico City--W 10
July 9—Domingo Hidalgo, Mexico City ----------KO 9
Aug. 27—Mexicano Soria, Mexico City--W 10

AL GALINDO

Los Angeles, Calif., Lightweight

1950

Jan. —Fugie Rodriguez, Ocean Park KO by 4
Feb. 20—Rudy Abad, Ocean Park -------W 4
Feb. 24—Rudy Abad, Hollywood---------W 4
Feb. 28—Pepino Reynada, Los Angeles--W 4
Mar. 13—Reuben Salazar, Ocean Park---D 4
May 1—Reuben Salazar, Ocean Park---W 4
May 2—Reuben Salazar, Los Angeles---W 4
Sept. 19—Reuben Orona, San Jose-------W 6
Sept. 29—Frankie Muche, Hollywood KO by 5
Oct. 9—Aaron Junior, Ocean Park------L 4
Oct. 17—Tommy Manawis, Los Angeles--L 4
Oct. 24—George Kramer, Los Angeles---W 4
Oct. 30—George Kramer, Ocean Park----W 4
Nov. 3—Juan Hernandez, Hollywood--KO 3

1951

Jan. 19—Cristo Sandoval, Hollywood ---W 4
Feb. 5—Aaron Junior, Ocean Park ------L 4
Feb. 6—Tello Cruz, Los Angeles --------L 4
Feb. 9—Tello Cruz, Hollywood ---------L 4
Feb. 23—Joey Davis, Hollywood --------W 4
Feb. 26—Aaron Junior, Ocean Park -----W 4
Mar. 2—Juan Zavala, Hollywood -------D 4
Mar. 16—Juan Zavala, Hollywood --------L 4
Apr. 17—Joey Davis, Los Angeles ------KO 1
June 22—Sammy Figueroa, Hollywood ---L 6
Sept. 18—Joe Fisher, Los Angeles ----KO by 4
Nov. 14—Bobby Brewer, Los Angeles----W 4
Dec. 11—Doug Kirby, Sacramento-------L 6

1952

June 28—Johnny Richards, Hollywood---L 4
Aug. 2—Johnny Richards, Hollywood--L 6
Aug. 26—Tommy Manoais, Los Angeles--L 4

TONY GALLAGHER

Baltimore, Md., Featherweight

1952

Aug. 8—Trone Adams, Baltimore------KO 3
Aug. 17—Norman Cake, Wilmington-----W 4
Oct. 18—Ike Wilson, Philadelphia------W 4

BUNTY GALLANT

Rumford, Me., Welterweight

1952

May 7—Jack Labbe, Portland----------W 4
May 13—Jimmy Black, Portland--------KO 2
May 27—Lenny West, Portland----------W 4
June 26—Billy O'Boyne, Portland--------L 4

DAVEY GALLARDO

Los Angeles, Calif., Featherweight

1948

Apr. —Jose Iglesias, Hollywood--------W 4
Apr. 30—Johnny Clark, Hollywood------L 4
May 7—Pepe Gonzales, Hollywood -----W 4
May 21—Benny Chavez, Hollywood ----W 4
May 24—Ozzie Biggie, Ocean Park-----KO 3
June 14—Willie Clemens, Ocean Park ---W 4
June 29—Willie Clemens, Los Angeles---W 4
July 7—Ernie Lauterio, Los Angeles----L 4
July 19—Frank Serrano, Ocean Park ----W 4
July 23—Frank Serrano, Hollywood ----KO 2
Aug. 6—Ernie Lauterio, Hollywood ---KO 3
Aug. 30—Rolando Delgado, Ocean Park--D 1

1949

Jan. 11—Manuel Hernandez, Los Ang---KO 4
Jan. 14—Jeep O'Neil, Hollywood---------D 4
Jan. 18—Tommy Yamaoka, Los Ang.----KO 3
Feb. 15—Jeep O'Neill, Los Angeles------W 4
May 24—Roosevelt Bonner, Los Angeles-W 6
June 20—Roosevelt Bonner, Oc. Pk.-KO by 3
July 21—Roosevelt Bonner, Los Angeles--L 4
Aug. 8—Manuel Hernandez, Ocean Park-D 6
Aug. 24—Manuel Hernandez, Los Ang.--KO 5
Aug. 31—Charley Espinosa, Hollywood---L 4
Sept. 22—Manuel Hernandez, Los Ang.--W 6
Oct. 14—Charlie Celeste, Hollywood-----W 4
Oct. 24—Mr. Boston, Ocean Park ------W 4
Nov. 15—Art Hester, Los Angeles ------W 4

1950

Feb. 3—Mr. Boston, Hollywood ---------D 2
Feb. 14—Bobby Giovanni, Los Angeles--W 4
Feb. 21—Bobby Garza, Los Angeles-----W 4
Feb. 24—Jimmy Dunn, San Diego------KO 5
Mar. 7—Mr. Boston, Los Angeles -------L 4
Mar. 27—Reuben Salazar, Ocean Park---W 4
Apr. 4—Ernie Lauterio, Los Angeles----W 6
Apr. 25—Mr. Boston, Los Angeles-------W 6
May 2—Tony Smaldino, Los Angeles---W 6
June 6—Ernie Lauterio, Los Angeles----L 6
July 25—Cecil Schoonmaker, Ocean Pk--L 10

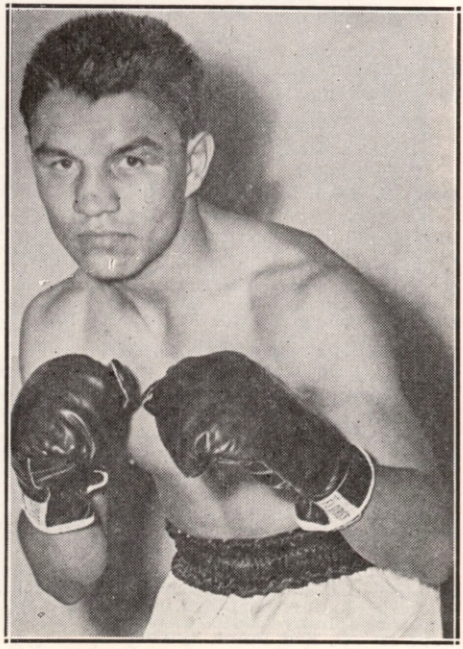

DAVE GALLARDO, Los Angeles, Calif.

Aug. 14—Cecil Schoonmaker, Ocean Pk..W 10
Aug. 28—George Mendoza, Ocean Park..W 10
Sept. 11—Fugi Rodriguez, Ocean Park...W 10
Oct. 9—Reuben Smith, Ocean Park....W 10
Nov. 6—George Mendoza, Ocean Park..W 10
Nov. 24—Lauro Salas, Hollywood.....L 10
Dec. 22—Cecil Schoonmaker, Hollywood.W 10

1951

Feb. 5—Baby Gutierrez, Ocean Park ..W 10
July 20—Charley Riley, Hollywood..KO by 7
Sept. 30—Panchito Uribe, Mexico City...W 10
Oct. 14—Luis Castillo, Mexico City.....L 10
Nov. 10—Gabriel Diaz, Mexico City.....D 10

1952

Jan. 1—Baby Franco, Mexicali .....W 10
Jan. —Conrado Castanon, Albuquerque .....W 10
Mar. 7—Jackie Blair, El Paso.....W 10
Apr. 4—Francisco, El Paso.....W 10
Apr. 19—Baby Face Guttierrez, Hollywood .....W 12
July 15—Nat Jackson, Los Angeles.....KO 3
Aug. 5—Bobby Why, Los Angeles.....W 12
Oct. 7—Al Cruz, Los Angeles .....W 12
(Won California Featherweight Title)
Oct. 17—Corky Gonzales, Pueblo.....W 12
Nov. 18—Luis Castillo, Los Angeles.....W 10
Dec. 16—Reuben Smith, Los Angeles....W 12

LALO GALLARDO

Mexican Lightweight

1951

Mar. 10—Pedro Biesca, Mexico City .....D 10
Apr. 28—Choforo Martinez, Mexico City L 10
May 19—Pedro Biesca, Mexico City .....W 10
June 16—Gabriel Barragan, Mexico City..L 10
—Juan Padilla, Matamoros .....L 10

1952

Jan. 30—Jesse Robles, Mexico City.....L 10
May 7—Saul Torres, Mexico City..KO by 1

TONY GALLEGOS

Los Angeles, Cal., Featherweight

1951

Aug. 17—Frankie Rivera, Los Angeles ..L 4
Aug. 24—Mickey Northrup, Hollywood ..L 4
Aug. 31—Teddy Roberts, Hollywood KO by 1
Sept. 25—Billy Evans, Los Angeles .....L 4
Oct. 19—Mickey Northrup, Hollywood .....KO by 3

1952

June 3—Bill Bevil, Los Angeles.....L 4
June 17—Bob Madison, Los Angeles.KO by 1
Apr. 5—Johnny Richards, Los Angeles..L 4

OTILIO (LEFTY) GALVAN

Saltillo, Mex., Bantamweight

1951

Mar. —Kid Rivera, Guadalajaha.....KO 5
July —Babe Rivera, Saltillo.....W 10
Nov. —Babe Herrera, Saltillo.....W 10
Dec. 15—Edel O'jeda Mexico City.....D 10

1952

Jan. —Lino Botello, Saltillo.....W 10
Jan. —Jorge Herrera, Guadalajaha...W 10
Feb. —Jorge Herrera, Saltillo.....W 15
Apr. —Babe Rivera, Saltillo.....W 10
May —Jesus Alonzo, Saltillo.....KO 10
July —Juan Amaya, Polis Hegras....KO 6
Sept. 23—Tommy Umeda, Los Angeles..W 10

LUIS GALVANI

Born in Matanzas, Cuba, Feb. 2. 1927. Bantamweight champion of Cuba.

1943

May 1—Jose Alvarez, Havana.....KO 2
May 22—Antonio Cruz, Havana.....W 4
July 24—Jose A. Gonzales, Havana.....W 4

1944

Apr. 29—Lazaro Mazorra, Havana.....KO 6
June 3—Indian Torres, Havana.....KO 1
Nov. 4—Rigoberto Sanabria, Havana..KO 4
Nov. 25—Jose Gonzales, Havana.....KO 6
Dec. 2—Lazora Mazorra, Havana.....KO 1

1945

Jan. 6—Francisco Escalona, Havana..KO 1
Jan. 20—Ray Delgado, Havana.....W 8
Feb. 10—Peter King, Havana.....KO 3
Mar. 17—Ray Delgado, Havana.....KO 4
June 2—Humberto Espinosa, Havana..KO 5
July 28—Lorenzo Safora, Havana.....W 12
Sept. 29—Kid Guinche, Havana.....W 10
Dec. 15—Lorenzo Safora, Havana .....W 10

1946

Jan. 5—Pitchie Thompson, Havana...KO 2
Feb. 2—Ceris Rodriguez, Havana.....KO 4
Feb. 23—Manuel Santana, Havana.....W 10
Apr. 27—Jorge Robles, Havana.....W 10
Aug. 31—Fidel Garcia, Havana.....KO 6
Oct. 17—Jorge Robles, Mexico City.....W 10
Dec. 6—Leonardo Lopez, Havana.....W 10

1947

Feb. 1—Luis Castillo, Havana .....D 10
July 11—Cecil Schoonmaker, San Juan .....KO 9
Sept. 13—Orlando Zulueta, Havana .....W 10
Dec. 20—Tony Olivera, Havana.....KO 4

1948

Feb. 20—Jorge Sanchez, Havana .....KO 3
Mar. 1—Luis Castillo, Havana .....D 10
Apr. 3—Harold Dade, Havana.....W Dis. 8
July 10—Manny Ortega, Havana .....D 10
Aug. 28—Harold Dade, Havana .....W 10
Nov. 20—Leo LeBrun, Havana .....D 10

1949

Feb. 19—Leo LeBrun, Havana.....W 10
Mar. 25—Ivor Fredericks, Havana.....W 10
July 30—Gaetano Annaloro, Havana.....W 10

1950

Feb. 24—Bobby Bell, New York.....W 8
Mar. 22—Bobby Bell, New York.....W 10
Apr. 19—Gaetano Annaloro, New York.KO 3
Apr. 27—Calvin Leigh, Brooklyn .....KO 5
May 13—Tony Longo, Havana .....KO 10
Aug. 11—Corky Gonzales, Denver .....KO 9
Sept. 15—Archie Devino, New York.....L 8
Nov. 18—Pat Flowers, Havana.....KO 7

1951

Apr. 14—Johnny Carr, Havana .....W 10
May 12—Johnny Carr, Havana .....D 10
Sept. 15—Tomas Vega, Camaguey .....KO 4
Nov. 24—Ciro Morasen, Havana.....D 10

1952

June 28—Ciro Morasen, Havana.....L 10
July 26—Luis Castillo, Havana.....W 10
Sept. 20—Edel Ojeda, Mexico City.....L 10
Oct. 18—Edel Ojeda, Mexico City.....L 10
Nov. 8—Zoni Leon, Caracas.....KO by 10

JOEY GAMBINO

Levittown, L. I., N. Y., Lightweight

1952

Oct. 20—Monseratos Matos, Brooklyn...W 4
Oct. 23—Henry Santiago, New York.....W 4
Nov. 10—Efrain Santiago, Brooklyn.....W 4
Nov. 15—Zeke Adams, Brooklyn .....W 6
Nov. 29—Zeke Adams, Brooklyn .....W 8

TONY GAMBONE

Philadelphia, Pa., Middleweight

1952

Oct. 16—Jim Grover, Pittsburgh.....L 4
Nov. 1—Hal Darlington, Phila.....KO 3

JOE GAMBY

Brooklyn, N. Y., Featherweight

1946

Sept. 16—Tommy King, Newark.....W 4
Oct. 22—Jimmy Hegeman, Brooklyn.....W 4
Oct. 29—Jimmy Hegeman, Brooklyn.....L 4
Nov. 8—Jimmy Hegeman, N. Y. C.....L 4
Dec. 13—Percy Idlett, Brooklyn.....W 4
Dec. 17—Grady Wilson, Brooklyn.....D 4
Dec. 26—Frank Pondillo, Jamaica .....L 6

1947

Jan. 7—Benny Jerone, Elizabeth .....L 6
Jan. 21—Sammy Chernoff, Brooklyn....W 6
Apr. 2—Charlie Titone, Jamaica .....L 6
Apr. 23—Guilermo Roberts, Jamaica ....L 6
June 30—Charlie Titone, Coney Island...L 4
July 11—Sammy Chernoff, Long Beach..L 4
July 22—Marvin Dick, N. Y. C. .....L 6
July 25—Sammy Chernoff, Long Beach..W 6
Aug. 15—Benny May, Long Beach .....W 8
Sept. 17—Mike Tarantino, Jamaica .....W 8

Oct. 20—Leo LeBrun, N. Y. C. ----------L 8
Nov. 11—Alvare Estrada, White Plains W 6
Nov. 18—Jerry Meckler, Brooklyn --KO by 5
Nov. 29—Charlie Titone, Brooklyn ------L 6
Dec. 2—Orlando Fernandez, N. Y. C. --D 6
Dec. 8—Tito Valles, N. Y. C. ----------L 6
Dec. 19—Tito Valles, N. Y. C.----------L 4

1948

Mar. 3—Marcel Therriault, Bridgeport-L 8
Mar. 29—Walter Doctor, N. Y. C. --------L 6

1949

Jan. 31—Marvin Dick, Brooklyn----------L 6
Feb. 21—Mickey Young, New York-----KO 2
Feb. 28—Tito Valles, Newark----------L 8
Mar. 14—Davey Allen, Newark----------D 8
Mar. 28—Tito Valles, Newark-------KO by 6
Sept. 29—Mickey Young, New York-------L 6

1950

Feb. 9—Lee Bohles, Syracuse ------KO by 3

1951

(Inactive)

1952

Apr. 14—Ramon Anglero, New York KO by 1
June 9—Jerry Kortright, Brooklyn------D 6
July 7—Jerry Kortright, Brooklyn-----D 6

TONY GANDOLFO

Brooklyn, N. Y., Middleweight

1949

Dec. 17—Nat Blum, Brooklyn ----------KO 2
Dec. 22—Vic Perez, Brooklyn ----------KO 3
Dec. 27—George Holzman, New York ----------KO by 1

1950

Jan. 14—Joe Boogich, Brooklyn --------W 4
Jan. 28—Nick Melli, Brooklyn ---------KO 2
Feb. 11—Stanley Wysocki, Brooklyn --KO 2
Feb. 23—Kelly Duncan, New York-----KO 2
Mar. 10—Joe Boogich, New York--------W 4
Mar. 25—Louis Johnson, Brooklyn -----KO 4
Apr. 22—Lenny Holton, Brooklyn -----KO 3
May 13—Gordon Hunt, Brooklyn -----KO 1
May 27—Bobby Morgan, Brooklyn ------W 6
June 15—Angelo Luongo, Brooklyn ----KO 1
June 20—George Holzman, Staten Island-W 6
July 17—Tony Johnson, Staten Island---D 6
Aug. 14—Jimmy Herring, Brooklyn-KO by 2
Oct. 14—Al Pinel, Brooklyn----------KO 2
Oct. 28—Ed Harris, Brooklyn----------W 6
Nov. 10—Bobby Morgan, New York------W 6

1951

Feb. 2—Irving Palefsky, Palm Beach --W 8
Feb. 13—Eddie Greene, Jacksonville ---W 10
Apr. 11—Rudy White, Miami ----------W 6
May 2—Harry Braelow, Miami ---------D 8
Nov. 3—Bob Stecher, Brooklyn--------W 8
Dec. 28—Al Hersh, New York----------KO 4

1952

Jan. 19—Jimmy Herring, Brooklyn------L 8
Apr. 12—Jimmy Herring, Brooklyn------L 8

ARTEMIO GARCES

Havana, Cuba, Lightweight

1951

July 31—Henry Winchman, Brooklyn ----L 4
Sept. 22—Johnny Gilson, Brooklyn ----KO 2
Oct. 13—Larry Mansey, Brooklyn ------W 4
Oct. 16—Larry Mansey, White Plains ---D 6

1952

Mar. 1—Benny Uhl, Brooklyn----------L 4
Mar. 6—Carl Calabro, New York--------L 4
Mar. 15—Mike Prosper, Brooklyn--------L 4
Mar. 20—Carl Calabro, New York--------L 4

ANTONIO (PUPY) GARCIA

Havana, Cuba Bantamweight

1949

July 30—Jose Lugo, Havana----------KO 1

1950

May 6—Pablo Tapia, Havana----------KO 2
July 8—Mario Noa, Havana ----------L 4
Aug. 5—Mario Noa, Havana----------W 4
Sept. 16—Nelson Rodriguez, Havana-----W 4
Nov. 5—Ramon Perez, Havana--------KO 2

1951

Mar. 10—Roberto Dominic, Havana----KO 1
Apr. 14—Lazaro Pijuan, Havana---------D 6
Oct. 20—Tomas Valdes, Havana----------L 6
Dec. 28—Ramiro Herrera, Havana------KO 1

1952

Apr. 12—Lazaro Garcia, Havana-------KO 1
June 21—Kid Campeche, Havana--------W 8
July 5—Trini Ruiz, Havana----------KO 6
July 19—Cachorro Herrera, Havana----KO 8
Aug. 20—Henry (Pappy) Gault, Havana ----------KO 7
Sept. 27—Henry (Pappy) Gault, Havana ----------KO 7
Nov. 2—Raul Sanchez, Havana--------KO 2
Dec. 1—Jimmy Cooper, Havana ------KO 5

BASILIO GARCIA

Havana, Cuba, Lightweight

Born, March 16, 1928.

1947

Mar. 15—Felix Garay, San Christobal ---------KO by 3

1948

Sept. 5—Felix Garay, San Christobal ----------L 8
Oct. 10—Pedro Otano, Havana --------KO 2
Oct. 17—Sergio Silva, Havana --------KO 4
Nov. 16—Gustave Ramos, Havana ----KO 6

1949

June 11—Armando Labarrere, Havana --W 6
June 25—Alfonso Pages, Havana ------KO 4
Oct. 29—Cayuco Alvarez, Havana ------KO 5
Nov. 6—Moro Duany, Guanabacoa ----KO 4

1950

July 15—Gustavo Ramos, Havana--------W 6
Sept. 2—Eduardo Carrasco, Havana------D 8
Oct. 14—Roberto Delgado, Havana------W 8

1951

Feb. 28—Lino Garcia, Havana ----------W 10
June 30—Acorazado Martinez, Havana --W 10
July 21—Baby Gavilan, Camaguey -----W 10
Aug. 4—Julian Varona, Camaguey -----W 10
Sept. 15—Eduardo Carrasco, Havana ----W 10
Oct. 13—Isaac Logart, Camaguey --------L 10

1952

Jan. 11—Lesmes Echevarria, Havana----L 8
Nov. 22—Julian Varona, Camaguey------D 10
Nov. 29—Isaac Logart, Camaguey-------D 10

GENE GARCIA

Davao City, P. I., Bantamweight

1952

Mar. —Eddie Mendoza, Davao City---KO 3
June 22—Tanny Lefana, Davao City ----W 4
July 20—Joe Jomaoas, Davao City-------W 6
Oct. 19—Danny Kid, Davao City---------L 6

KIKARO GARCIA

Cuban Lightweight

1947

May 11—Alberto Ruiz Moron ----------KO 3
May 31—Esteban Fornandez, Moron----KO 5
Dec. 6—Gustavo Ramos, Sancti Spiritus-D 6

1948

Jan. 31—Hermos Torres, Moron----------L 6
Feb. 28—Nicolas Mantilla, Sancti Spiritus ----------W 6
Mar. 20—Enrique Rodriguez, Sancti Spiritus ----------KO 1
Apr. 10—Pedro Cabrera, Cienfuegos --KO 4
Apr. 17—Pedro Dorta, Moron ----------W 6
May 1—Pedro Dorta, Sancti Spiritus---W 6
May 9—Floro Hita, Sancti Spiritus-----W 8
June 19—Hermes Torres, Sancti Spiritus-W 8
July 18—Victor More, Sancti Spiritus---W 8
Aug. 14—Alberto Perez, Sancti Spiritus-KO 3
Sept. 11—Juan Esponda, Sancti Spiritus-W 8
Oct. 16—Nicolas Mantilla, Sancti Spiritus ----------KO 3
Oct. 31—Reginal Valdos, Havana ------W 6
Nov. 20—Pedro Licca, Sancti Spiritus--KO 3
Nov. 29—Gilberto Vinageras, Sancti Spiritus ----------KO 4
Dec. 18—Julio Martinez, Sancti Spiritus-W 8

1949

Jan. 29—Ciro Villa, Sancti Spiritus ---KO 5
Feb. 12—Kid Bururu, Sancti Spiritus---W 10
Mar. 5—Baby Gavilan, Sancti Spiritus-W 10
Apr. 9—Pepe Diaz, Havana----------W 10
Apr. 30—Gustavo Ramos, Havana ------KO 3
May 7—Lesmes Echevarria, Havana--KO 6
June 18—Miguel Mendivil, Havana-------D 10
Sept. 1—Juan Villaloa, Sancti Spiritus--W 10
Oct. 22—Jose Reves, Placetas ----------KO 4
Oct. 29—Tony Alvarez, Havana---------D 8
Dec. 16—Tony Alvarez, Placetas---------W 10

1950

June 17—Damaso Collazo, Havana -----NC 3
July 25—Rufino Sardinas, Puerto Padro-W 10
Aug. 19—Rufino Sardinas, Puerto Padro-D 10
Sept. 11—Kid Bururu, Stge. de Cuba-----W 10

1951

Apr. 14—Bombon Oriental, Stgo. de Cuba ----------KO by 3
May 19—Enrique Cepeda, Santa Clara-KO 2
June 30—Eduardo Carrasco, Sancti Spiritus ----------W 10
July 20—German Viciedo, Sancti Spiritus ----------D 8

1952

Sept. 7—Roberto Martinez, Sagua------W 10

LORENZO GARCIA

Austin, Tex., Featherweight

1952

Feb. —Al Juergens, Austin-------KO by 2
May 1—Joe Boland, Austin ----------W 4
July 1—Joe Boland, San Antonio--KO by 5
Nov. 11—James Kinnard, Houston------KO 2
Nov. 25—Nicola Condon, Houston -----KO 3
Dec. 8—Willie Castillo, New Orleans ----------KO by 2

MANUEL GARCIA

Los Angeles, Calif., Lightweight

1952

Aug. 22—Felix Mijia, San Diego -------KO 3
Sept. 13—Magaleno Ponce, Hollywood--KO 5
Sept. 23—Santiago Esteban, Los Angeles----------KO by 1
Nov. 20—Barry O'Neil, Los Angeles-KO by 2

ROY GARCIA

Seattle, Wash., Welterweight

1951

July 23—Bobby Dykes, Corpus Christi ----------KO by 4
Oct. 15—Harry Brown, Corpus Christi---W 8
Oct. 29—Billy Kinard, Corpus Christi---W 10
Dec. 4—Herbie Mitchell, San Antonio-KO 4
Dec. 27—Jesse Turner, Wichita------KO by 3

1952

Jan. 14—Frankie Fuller, Corpus Christi ----------KO 1
Jan. 21—Harry Brown, Corpus Christi--W 8
Feb. 19—Buddy Holderfield, San Antonio ----------KO 7
May 5—Leonard Duncan, Corpus Christi ----------KO 7
July 1—Mario Trigo, San Antonio------W 10
Oct. 7—Bert Linam, San Antonio------L 12

RUDY GARCIA

Los Angeles, Cal., Lightweight

1949

Jan. 18—Panchito Uribe, Los Angeles--KO 8
Mar. 1—Panchito Uribe, Los Angeles---W 10
May 17—Al Arenas, Los Angeles---------W 10
June 24—Little Palma, Hollywood------KO 2
July 12—Jimmy Savala, Los Angeles----W 10
Sept. 23—Jackie Blair, Hollywood-------W 10
Oct. 18—Joey Clemo, Los Angeles-------W 10
Dec. 13—Rocky Lucero, Los Angeles-KO by 9

1950

Apr. 19—Rudy Vasquez, South Gate----KO 4
May 15—Rudy Vasquez, Ocean Park----W 10
July 14—Harold Dade, Hollywood -----KO 11
Aug. 11—Rudy Vasquez, Hollywood---KO 4
Oct. 13—Conrad Castanon, Hollywood-KO 8
Dec. 8—Lauro Salas, Hollywood---------L 12

1951

Jan. 5—Lauro Salas, Hollywood -------W 10

1952

Aug. 26—Joe Torres, Los Angeles------KO 2

SAMMY GARCIA

Vallejo, Calif., Bantamweight

1949

Feb. 21—Pete Silva, San Francisco KO by 3
July 22—Bobby Geer, San Francisco-----W 4
July 25—Andy Leos, San Francisco-----W 4
July 29—Bobby Geer, Oakland------KO by 3
Aug. 3—Johnny Ortega, Oakland--------L 6
Aug. 8—Andy Leos, San Francisco------W 4
Aug. 24—Johnny Ortega, Oakland-------D 6
Aug. 30—Andy Leos, San Jose----------L 6
Sept. 20—Andy Leos, San Jose----------W 6
Oct. 4—Johnny Ortega, San Jose-------L 6
Oct. 25—Rosy Caballero, San Jose------W 6
Nov. 8—Andy Leos, Stockton----------L 6
Nov. 15—Bobby Greer, San Jose--------ND 2

1950

Jan. 2—Speedy Rudy, Stockton ---KO by 6
Jan. 24—Andy Leos, San Jose ---------KO 5
Feb. 10—Speedy Rudy, San Francisco----L 6
Feb. 14—Speedy Rudy, San Jose ---------D 6
Mar. 6—Speedy Rudy, Stockton --------L 8
Mar. 28—Speedy Rudy, Fresno ---------KO 4
Oct. 30—Jimmy Espiritu, San Francisco-D 4
Nov. 13—Jimmy Espiritu, San Francisco--L 4
Nov. 17—Andy Leos, Stockton----------L 6
Dec. 2—Ray Gensaw, Eureka----------W 4

1951

Jan. 8—Bobby Greer, San Francisco ----D 4
Jan. 24—Jimmy Espiritu, Sacramento ---D 6
Apr. 9—Bobby Greer, San Francisco ----L 6
Apr. 26—Jimmy Espiritu, Richmond ----W 6
May 14—Jimmy Espiritu, San Fraancisco L 4
July 27—Keeny Teran, Hollywood---KO by 4

1952

Apr. 21—Casey Jones, San Francisco----D 6
Apr. 28—Johnny Ortega, San Francisco--L 6
May 6—Jimmy Espiritu, Richmond-----W 6
June 14—Leroy Casey Jones, Richmond-W 6
June 16—Leroy Casey Jones, Fresno-----W 6
June 30—Oscar Torres, Fresno----------L 8
Aug. 23—Pat McCarthy, Hollywood-----D 6
Sept. 13—Pat McCarthy, Hollywood------L 6
Dec. 2—Casey Jones, Richmond --------L 6

BILLY GARDNER

New York, N. Y., Featherweight

1952

Sept. 22—Jackie O'Grady, Brooklyn-----W 6
Sept. 29—Ed Bunnicella, Brooklyn------KO 2

EDDIE GARLAND

Flint, Mich., Welterweight

1952

June 19—Eddie Nelson, Grand Rapids----W 4
July 12—Pat Lowry, Detroit----------L 4
Aug. 4—Pat Lowry, Lima----------L 6
Sept. 6—Pat Lowry, Detroit ----------L 6

MEMO GARMENDIA

Mexican Welterweight

1950

Aug. 23—Tomas Vargas, Mexico City---KO 9
Oct. 4—Gabriel Barragan, Mex. City--KO 6
Oct. 25—Gabriel Barragan, Mexico City--D 10

1951

Jan. 17—Gabriel Barragan, Mexico City W 10
Mar. 7—Chico Escamilla, Mexico City KO 3
Apr. 4—Choforo Martinez, Mexico City ----------KO by 9
May 9—Lucio Moreno, Mexico City ---KO 4
June 6—Saul Torres, Mexico City --KO by 6
July 18—Saul Torres, Mexico City-----KO 5
Sept. 2—Gabriel Barragan, Mexico City KO 2
Dec. 19—Charlie Salas, Phoenix----------L 10

1952

Jan. 12—Matias Fenoy, Mexico City----L 10
Apr. 19—Jorge Castro, Mexico City----KO 9
May 31—Rafael Hadad, Mexico City-----W 10
Aug. 16—Gus Ramos, Havana----------L 10

BOB GARNER

Lexington, Ky., Heavyweight

1952

Jan. 28—Rex Layne, Salt Lake City_KO by 3
Oct. 8—Ponce DeLeon, Cincinnati_____D 6
Nov. —Alvin Williams, Kansas City _____KO by 3

GARY GAROFOLA

Astoria, L. I., N. Y., Light Heavyweight

1952

Nov. 17—Norman Baron, Brooklyn _____W 4
Dec. 19—Herbie White New York City_KO 4

CALVIN GARRAWAY

British Guiana Middleweight

1951

Aug. —Caleb Greaves, Bourda____W Dis. 8
Oct. 8—Caleb Greaves, Bourda _____W 12

1952

May 10—Wilfredo Miro, Aruba_____W 10
July —Bull Gilkes, Bourda_____KO 8
July —Jota Jota Fernandez, Bourda_KO 2

BOBBY GARZA

San Antonio, Tex., Featherweight

1949

Apr. 11—Joey Hartegan, New Orleans___L 6
Nov. 21—Juan Cochran, Ocean Park _____W 4

1950

Jan. 10—Jimmy Dunn, Los Angeles_____D 4
Jan. 24—Jimmy Dunn, Los Angeles_____D 4
Feb. 14—Jimmy Dunn, Los Angeles _____W 4
Feb. 21—Dave Galardo, Los Angeles_____L 4
Feb. 27—Jimmy Savala, San Francisco___L 6
Mar. 6—Manuel Hernandez, Ocean Park_D 4
Mar. 10—Baby Cutierrez, San Diego_____W 6
Mar. 13—Manuel Hernandez, Ocean Park_L 4
Apr. 19—Ernie Lauterio, South Gate KO by 2
May 2—Jimmy Dunn, Los Angeles _____L 6
May 9—Bob Holliday, Los Angeles_____W 4
May 16—Bob Holliday, Los Angeles_____W 4
June 6—Tony Smaldino, Los Angeles___D 4
June 19—Tony Smaldino, Los Angeles____L 6
July 11—Tony Smaldino, Los Angeles___D 6
July 14—Tony Smaldino, Hollywood ____L 6
July 31—Ray Young, Ocean Park_____L 4
Aug. 29—Gus Rosa, Honolulu _____W 6
Sept. 19—Ray Carvalho, Honolulu_____W 5
Oct. 4—Ray Carvalho, Honolulu_____W 6
Oct. 17—Tiger Rosa, Honolulu_____W 5
Oct. 31—Dado Marino, Honolulu____KO by 7
Dec. 5—Frankie Dobales, San Jose_____D 6
Dec. 12—Baby Gutierrez, Los Angeles___W 6
Dec. 19—Frank Dobales, San Jose_____W 8

1951

Jan. 5—Manuel Hernandez, Hollywood D 6
Jan. 12—Luis Adame, Hollywood _____D 6
Jan. 23—Manuel Hernandez, Los Angeles _____W 6
Jan. 30—Manuel Hernandez, Los Angeles _____D 6
Feb. 13—Cecil Schoonmaker, Los Angeles _____D 5
Mar. 26—Reuben Smith, Ocean Park ____W 10
July 31—Jimmy Dunn, Los Angeles _____L 6
Aug. 3—Joe Felan, Corpus Christi_____L 4
Aug. 14—Tommy Umeda, Los Angeles __W
Aug. 17—Wayne Hammons, Corpus Christi KO 3
Oct. 15—Jackie Wallace, Corpus Christi _____KO 2
Oct. 29—Cookie Jaramillo, Corpus Christi _____W 4
Nov. 1—Stan Almond, Vancouver, B. C. L 10
Nov. 14—Keeny Teran, Los Angeles_____L 6
Nov. 26—Cookie Jaramillo, Corpus Christi _____W 4

1952

Jan. 21—Frankie Sodano, Philadelphia__L 8
Apr. 26—Edel Ojeda, Mexico City_____L 10
June 7—Mickey Northrup, Hollywood__L 6
July 5—Jean Luis Campos, Hollywood_W 4
July 29—Al Cruz, Los Angeles_____L 6
Sept. 22—Kenny Davis, Bakersfield _____L 10

BOBBY GARZA

Corpus Christi, Tex., Lightweight

1952

Jan. 14—Andy Zamarippa, Corpus Christi _____W 4
Jan. 21—Joe Boland, Corpus Christi_____W 4
May 19—Manuel Avila, Corpus Christi___W 4
June 17—Joe Boland, San Antonio_____L 4
July 1—R. F. Henry, San Antonio_____W 4

JOE GARZA

Detroit, Mich. Welterweight

Born, April 17, 1932, San Antonio, Tex.

1949

Oct. 21—Ken Brown, Detroit_____W 4
Nov. 9—Otis Truvillion, Detroit_____W 5
Nov. 25—Lou McKessic, Detroit_____KO 5
Dec. 2—Ken Brown, Detroit_____KO 2
Dec. 14—Larry Moreland, Detroit_____W 6

1950

Jan. 11—Don Jones, Detroit _____W 6
Feb. 3—Paulie Davis, Detroit _____KO 2
Feb. 21—Clay Milliron, Chicago _____KO 3
Mar. 22—Ken Brown, Chicago _____KO 3
Mar. 29—Harry Goulding, Detroit _____KO 4
Apr. 28—Dan Pinto, Detroit _____KO 4
May 5—Jimmy Chaney, Detroit _____KO 5
May 17—Tommy Walace, Chicago _____KO 3
May 24—Lavern Roberts, Detroit _____KO 3
June 2—Darnell Elrod, Detroit _____KO 2
Sept. 13—Jesse Bradshaw, Detroit _____W 6
Oct. 4—Hal Meredith, Chicago_____KO 6
Oct. 25—Don Jones, Detroit_____KO 5
Nov. 15—Lonnie Allison, Detroit_____KO 2
Dec. 6—Cassil Tate, Detroit_____D 6

1951

Mar. 7—Eddie Reynolds, Detroit _____KO 2
Mar. 15—Ralph Alvarez, Chicago _____KO 3
Mar. 28—Shamus McCray, Detroit _____D 6
Apr. 18—Shamus McCray, Detroit _____L 6
Apr. 23—Jesse Bradshaw, Chicago _____W 8
May 2—Willard Coffey, Detroit _____KO 2
May 23—Jesse Bradshaw, Detroit _____W 8
Aug. 14—Tommy Bazzano, Brooklyn KO by 5
Sept. 19—Allie Gronik, Detroit _____KO by 8
Nov. 7—Rolly Johns, Detroit_____W 6
Dec. 10—Rusty Cleek, Chicago_____KO 8

1952

Jan. 16—Chuck Davey, Chicago____KO by 7

JOSE M. GATICA

Born, May 25, 1925. Argentine Lightweight.

1945

Dec. 8—Leopoldo Mayorano, Buenos Aires _____KO 1
Dec. 22—Hector Favatta, Buenos Aires_KO 2
Dec. 29—Francisco Leopardi, Buenos A. W 8

1946

Jan. 5—Maximo Lorenzo, Bu. Aires KO 2
Feb. 23—Miguel Gonzalez, Buenos Aires W 12
Apr. 6—Hector Grippo, Buenos Aires__KO 4
June 1—Miguel Gonzalez, Buenos A. KO 10
Aug. 31—Alfredo Prada, Buenos Aires___W 12
Oct. 5—Jose Rios, Buenos Aires_____KO 7
Nov. 23—Guillermo Gimenez, Buenos Aires _____KO 9

1947

Apr. 12—Alfredo Prada, Buenos A. KO by 6
Nov. 15—Pedro Geric, Buenos Aires____KO 7
Nov. 29—Gullermo Gimenez, Buenos Aires _____KO 7
Dec. 13—Jose Rios, Buenos Aires_____KO 9

1948

Feb. 28—Oscar Flores, Buenos Aires___KO 7
Mar. 6—Livio Sosa, Bahia Blanca _____KO 7
Mar. 13—Valeriano Mesa, Buenos Aires W 12
Mar. 27—Pedro Geric, Cordoba _____KO 4
Apr. 3—Livio Sosa, Medoza _____KO 6
Apr. 24—Juan Chiaraluce, Mar del Plata _____KO 4
May 15—Pedro Ganio, Bahia Blanca ___KO 4
June 26—Jose Valdez, Buenos Aires_____KO 5
Aug. 7—Emilio Diaz, Cordoba _____KO 4
Sept. 18—Alfredo Prada, Buenos Aires___W 12
Oct. 23—Oscar Flores, Mar del Plata____W 10
Nov. 20—Rufino Farias, Rosario_____KO 5
Dec. 18—Oscar Flores, Mendoza_____KO 6

1949

Jan. 15—Mateo Ramallo, Buenos Aires_KO 7
Jan. 29—Valeriano Mesa, Mendoza_____D 10
Feb. 12—Mario Salinas, Chile_____KO 7
Mar. 4—Oscar Franchina, Chile_____W 10
Mar. 18—Mario Salinas, Buenos Aires___KO 3
May 14—Valeriano Mesa, Buenos Aires_KO 1
Sept. 24—Romero Rodriguez, Buenos Aires _____W 12
Oct. 22—Armando Rizzo, Buenos Aires_KO 9

1950

Dec. 1—Terry Young, New York_____KO 4

1951

Jan. 5—Ike Williams, N. Y. _____KO by 1
Sept. 5—Julio Febres, Buenos Aires__KO 4
Sept. 26—Angel Oliveri, Buenos Aires__KO 7
Oct. 20—Heriberto Altamira, San Juan KO 2
Nov. 7—Jose Maria Velez, Buenos Aires _____KO 6
Dec. 4—Young Finnegan, Buenos Aires _____KO 4

1952

Jan. 26—Clarence Campson, Buenos Aires _____KO by 6
Mar. 15—Armando Rizzo, Buenos Aires _____KO 11
Apr. 27—Silverio De La Fuente, Buenos Aires _____KO --
Sept. —Pedro Ganio, Bahia Blanca__KO 5
Sept. —Raul Leungo, Buenos Aires___KO 3
Oct. —Ignacio Oliva, Rosario_____KO 4
Oct. —Espelucion, Mar Del Plata_____W 10
Oct. —Roque Romano, Cordoba_____KO 6
Nov. —Federico Guerra, Buenos Aires _____KO 9
Nov. —Silverio de la Fuente, Mendoza _____KO 4

ROCKY GATLIN

New Orleans, La., Light Heavyweight

1948

Aug. 30—Johnny Stutes, New Orleans___W 4
Sept. 17—Jackie Graham, New Orleans___L 4

1949

Mar. 14—Pete Marciante, New Orleans__W 4
May 2—Wayland Duboise, New Orleans L 4
May 31—Ralph Franklin, New Orleans__W 4
Sept. 26—Joe Marcantel, New Orleans__KO 1
Oct. 5—Joe Reyes, New Orleans_____L 6

1950

Feb. 13—Bill Gillespie, New Orleans____W 4
Mar. 29—Bobby Mayuer, New Orleans__KO 6
May 1—Billy Gillespie, New Orleans___W 6
May 31—Billy Gillespie, New Orleans___W 6
June 28—Al Garcia, New Orleans_____KO 6
Oct. 23—Billy Gillespie, New Orleans__KO 6

1951

Feb. 26—Lou Rousse, New Orleans ____KO 4
Mar. 14—Boyd Smith, New Orleans _____W 10

1952

Feb. 4—Sammy Asmo, New Orleans__KO 2
Mar. 24—Ray Spurlock, New Orleans___L 10
May 19—Billy Trero, New Orleans_____KO 4
July 28—Harvey Fellon, New Orleans KO by 3
Sept. 15—Harvey Fellon, New Orleans _____KO by 8

VIC GATTO

Bayonne, N. J., Middleweight

1952

Feb. 19—Mike Vetrano, Newark_____KO 4
Mar. 6—Belvin Gallant, Newark_____KO 2
Mar. 18—Lou Otto, Newark_____L 4

STONY GAUDETTE

Nassau, Bahamas, Featherweight

1952

May 17—Red Top Davis, Waterbury KO by 4
Aug. 28—Pat Mallane, Ansonia_____KO by 2
Oct. 14—Phil Molea, Boston_____KO 3
Nov. 17—Tommy Tibbs, Providence_____L 6

HENRY (PAPPY) GAULT

Spartanburg, S. C., Bantamweight

1948

Nov. 6—Don Smith, Lancaster, S. C._____W 4
Nov. 18—Eddie Sizemore, Asheville_____KO 3
Nov. 26—Don Smith, Carlotte _____W 6
Dec. 7—Bert Calahan, Asheville_____KO 5
Dec. 17—Eddie Sizemore, Gaffney, S. C. KO 3

1949

Jan. 13—Ted McFalls, Aiken _____W 6
Jan. 21—Bascomb Bradley, Union, S. C. KO 5
Jan. 27—Jimmy McLaurin, Aiken_____W 6
Feb. 19—Jackie Fields, Asheville_____KO 3
Mar. 3—Shorty Horan, Asheville_____KO 5
Mar. 10—Don Smith, Union S. C._____W 10
Mar. 24—Ted McFalls, Concord_____W 6
Apr. 4—Don Smith, Charlotte_____W 6
Apr. 6—Don Smith, Spartanburg_____KO 2
Apr. 16—Kid Bailey, Asheville_____W 8
June 24—Bert Calahan, Greensboro_____W 6
July 29—Bert Calahan, Spartanburg____KO 5
Sept. 6—Don Cooper, Asheville_____KO 6
Sept. 22—Lew Yonkers, Asheville_____W 10
Nov. 10—Julius Luke, Columbia_____W 10

1950

Mar. 4—Julius Luke, Charleston_____W 8
Apr. 7—Julius Luke, Augusta_____W 10
May 31—Julius Luke, Spartanburg_____W 10
Oct. 10—Frankie Sodano, New York_____L 8

1951

Jan. 19—Bill Bossio, Miami _____L 10
Mar. 15—Al Redlund, Aiken _____KO 2
Apr. 2—Bill Bossio, Newark _____L 8
Apr. 20—Jackie Luke, Macon _____W 8

1952

Feb. 29—Don Webber, Aiken_____W 10
Apr. 8—Orlando Echevarria, Miami ___W 10
July 10—Buddy Baggett, Spartanburg___W 8
July 15—Enrique Lamelas, Miami Beach_D 10
Aug. 30—Puppy Garcia, Havana____KO by 8
Sept. 29—Puppy Garcia, Havana____KO by 3
Oct. 27—Fernando Gagnon, Ouebec_____W 12 (North American Bantamweight Title)
Dec. 1—Fernando Gagnon, Quebec____W 12

AIME GAUTHIER

Montreal, Can., Lightweight

1951

Mar. 12—Rene Trudeau, Montreal _____D 6
Apr. 16—Al McLellan, Holyoke _____W 6
May 7—Rocky Armando, Montreal _____W 8
May 21—Rocky Armando, Montreal ____W 8
Aug. 22—Bryant Kelly, Montreal _____D 8
Sept. 24—Bryant Kelly, Montreal ___KO by 6
Oct. 15—Noel Paquette, Montreal _____W 6

1952

Jan. 14—Carl King, Holyoke_____KO --
Jan. 21—Graham Holmes, Holyoke_____L 6
Aug. 26—Tony Di Falco, Montreal_____KO 2

BABY GAVILAN

Cuban Lightweight

1947

Sept. 13—Kid Bebo, Moron_____D 6
Sept. 27—Joe la O, Ciego de Avila_____L 6
Oct. 4—Miguel Mendivil, Moron_____L 8
Nov. 1—Ibrahim Cardoso, Moron_____D 6
Nov. 15—Pedro Santell, Moron_____KO 3
Dec. 13—Kid Bebo, Moron_____L 10
Dec. 27—Oscar Ventosa, Moron_____W 8

1948

Jan. 17—Joe la O, Moron_____W 8
Feb. 7—Baby Coche, Moron_____KO 3
Apr. 3—Roberto Pozo, Moron_____L 8
Apr. 30—German Viciedo, Moron_____D 8
June 5—Roberto Pozo, Moron_____L 8
July 5—Julio Martinez, Florida_____W 10
July 28—Tony Armenteros, Ciego de Avila _____L 10
Aug. 14—Tony Armenteros, Ciego de Avila _____D 10
Oct. 9—Kid Bebo, Ciego de Avila_____W 10
Oct. 23—German Viciedo, Ciego de Avila_L 10
Sept. 11—German Viciedo, Ciego de Avila _____KO 2
Nov. 6—Miguel Guilarte, Sancti Spiritus_____KO 5
Nov. 20—Walfredo Valiente, Sancti Spiritus _____KO 2

1949

Jan. 15—Lesmes Echeverria, Manzanillo_D 10
May 5—Kikaro Garcia, Sancti Spiritus__L 10
June 18—Gerardo Veloz, Guaimaro_____NC 8
June 25—Roberto Perez, Guaimaro_____KO 2
July 9—Gilberto Alvarez, Guaimaro____W 8

July 16—Alberto Contreras, Tunas------W 8
Aug. 6—Gerardo Veloz, Guaimaro------W 8
Aug. 13—Kid Bururu, Tunas----------W 10
Oct. 1—Juan Colarte, Placetas--------KO 5
Oct. 8—Gilberto Kessell, Placetas------W 8
Oct. 29—Guillermo Montalban, Puerto Padre ----------W 10
Nov. 26—Rufino Sardinas, Chaparra------L 10

1950

Jan. 7—Ernesto Garrido, Chaparra----KO 1
Jan. 21—Oswaldo Martinez, Chaparra---W 10
Feb. 4—Ramon Varona, Chaparra------KO 6
Feb. 11—Wilfredo Mayet, Chaparra------W 10
Mar. 11—Isaac Logart, Delicias----------D 10
Apr. 8—Eduardo Escalona, Delicias-----D 10
May 5—Roberto Pozo, Delicias----------W 10
May 19—Isaac Logart, Delicias----------W 10
June 16—Ibrahim Cardoso, Delicias-----KO 4
June 30—Fausto Jiminez, Delicias------KO 6
July 29—Floro Hita, Havana----------W 10
Sept. 16—Saguita Fernandez, Havana---KO 5
Sept. 30—Bombon Oriental, Camaguey---D 10
Nov. 5—Bombon Oriental, Havana------L 10
Nov. 24—Orestes Diago, Puerto Padre----W 10

1951

Feb. 20—Alberto Hernandez, Havana----D 6
Apr. 7—Rafael Lastre, Havana---------L 12
(Cuban Title)
Apr. 21—Julian Varona, Camaguey-----W 10
July 7—Julian Varona, Cienfuegos------L 10
July 21—Basilio Garcia, Camaguey------L 10
Aug. 11—Isaac Logart, Camaquey--------L 10
Oct. 13—Ray Caballero, Havana--------L 10
Nov. 24—Rafael Lastre, Camaguey-------D 10
Dec. 8—Diego Sosa, Camaguey ---------L 10

1952

Jan. 19—Gerardo Veloz, Camaguey----KO 7
Feb. 8—Gus Ramos, Havana----------D 8
May 17—Gus Ramos, Havana----------L 10
June 7—Acorazado Martinez, Sagua----W 10
July 5—Cachorro Herrera, Havana KO by 9
July 26—Roberto Martinez, Sagua------W 10
Aug. 2—Roberto Martinez, Sagua ------D 10
Aug. 23—Alberto Hernandez, Sagua-----D 10
Aug. 29—Orostos Zaporta, Sagua ------KO 3
Sept. 13—Reinaldo Fernandez, Sagua----W 10
Sept. 27—Alberto Hernandez, Sagua-----D 10
Nov. 15—Pedro Calderon, Sagua--------KO 8
Dec. 6—Renaldo Caballero, Sagua------W 10

DOMMY GAVIOLA

Davao City, P. I., Featherweight

1952

Apr. 27—Billy Alquizar, Manila -------KO 2
May 24—Bagumbayan Boy Pateros, Rizal ----------KO 1
Oct. 18—Star Vincente, Rizal ----------W 8
Oct. 25—Celso Del Rosario, Rizal--------D 8
Oct. 31—Paulito Escarlan, Rizal --------W 8

FIRPITO GAYTAN

Durango, Mexico, Flyweight
(Previous Record Unavailable)

1952

Nov. 1—Bolero Rivera, Lerdo ---------KO 6
Nov. 15—Ardilla Lopez, Lerdo ----------W 10
Nov. 29—Ardilla Lopez, Lerdo ----------L 10
Dec. 13—Ardilla Lopez, Torreon --------L 10

RICHARD GEE

New Orleans, La., Lightweight

1952

Mar. 21—Bobby Brooks, Biloxi ---------W 4
Apr. 14—Leo Bayard, New Orleans------W 4
Apr. 21—Ray Bishop, New Orleans----KO 4
May 19—Frankie Speed, New Orleans KO by 4
June 9—Lupe Delagado, New Orleans-KO 3
June 23—Willie Castillo, New Orleans KO by 1
July —Rocky Caballero, Austin--KO by 2
Oct. 14—Vince Bonomo, New Orleans---L 4
Oct. 28—Johnny Breeze, Columbus------L 10
Nov. 3—Al Villafarra, New Orleans-----L 4
Nov. 18—Kid Henry, Houston ----------L 4
Dec. 15—Mike Tourcot, New Orleans----L 4

CARROLL GENSHAW

Eureka, Calif., Bantamweight

1950

Jan. 2—Frank Dobales, Eureka --------W 4
Apr. 21—R. Rameriz, Eureka ----------D 4
June 21—Harold Williams, Eureka -----L 4
Aug. 19—Chas Martinez, Eureka --------W 4
Aug. 28—Junius Allen, San Francisco--KO 2
Oct. 27—Johnny Ortega, Eureka --------D 4
Dec. 2—Johnnie Lopez, Eureka --------W 4

1951

Sept. 29—Baby Moe Mario, Eurkea-------L 6
July 14—Don Badilla, Eureka ----------W 4
Aug. 11—Jack Mitchell, Eureka --------W 4
Nov. 10—R. Ramariz, Eureka ----------W 4
Dec. 15—Leroy Casey, Eureka ----------W 6

1952

Jan. 1—Jimmy Quinn, Hollywood -----L 4
Apr. 19—Tiger Snyder, Eureka----------L 8
Aug. 15—Casey Jones, Eureka----------L 4
Oct. 25—Charley Copp, Eureka ----------L 6

JOHNNY GENTILE

Philadelphia, Pa., Lightweight

1952

June 2—Calvin Patterson, Philadelphia-W 4
Oct. 11—Artie Meyers, Philadelphia----W 4
Nov. 8—Norman Gadson, Philadelphia KO 1
Nov. 29—Hal Cole, Philadelphia--------KO 3

EDDIE GEORGE

New York, Middleweight

1951

Feb. 3—Henry Harper, Brooklyn -----KO 1
Feb. 24—Herbert Hayes, Brooklyn ------L 4
Apr. 21—Jimmy Childs, Brooklyn -------L 4

1952

Mar. 22—Jimmy Williams, Brooklyn----L 4
Apr. 5—Mack Stamford, Brooklyn------L 4

JESSE GETHERS

Philadelphia, Pa., Welterweight

1951

Mar. 15—Billy Stewart, Brooklyn -------W 4
Mar. 29—Bill Gfroehrer, Brooklyn ------W 4
Apr. 27—Nate Campbell, New York----KO 1
May 7—Jimmy DeCerio, Philadelphia --W 6
May 24—Jim Allen, Coatesville--------KO 3
June 11—Earl Jackson, Baltimore ------KO 1
Aug. 13—Charley Spicer, Philadelphia ----------KO by 3
Dec. 13—Jimmy Fisher, Philadelphia----L 6

1952

Feb. 4—Emmy Tucci, Philadelphia------L 6
Feb. 25—Emmy Tucci, Philadelphia------L 6
Apr. 5—Mayon Padlo, Philadelphia-----L 8
May 26—Gil Turner, Philadelphia----Exh. 4
Aug. 25—Charlie Thompson, Boston -----L 6
Dec. 22—Al Avant, Philadelphia --------L 6

JOEY GIAMBRA

Buffalo, N. Y., Middleweight
Born, July 30, 1931.

1949

June 28—Lee Phillips, Ft. Erie----------KO 2
Sept. 27—Jesse Bradshaw, Buffalo ------D 4
Nov. 7—Manuel Gonzales, Buffalo-----KO 2
Nov. 15—Danny Junior, Buffalo--------KO 2
Nov. 29—Henry Powell, Rochester-----KO 1

1950

Jan. 10—Johnny Miller, Buffalo-------KO 1
Feb. 7—Leroy Nolan, Buffalo----------KO 2
May 2—Sammy Daniels, Buffalo -----KO 3
May 16—Rolly Johns, Buffalo----------W 6
Aug. 16—Gordon Hunt, Buffalo---------KO 2
Sept. 16—George Warren, Erie----------KO 2
Sept. 25—Pete Pauline, Buffalo---------KO 1
Oct. 30—George Andrews, Rochester---KO 1
Nov. 14—Jessie Bradshaw, Buffalo-------W 8

1951

Feb. 20—Eddie Grambell, Buffalo -----KO 1
Mar. 7—Kid Bartley, Detroit ----------KO 3
Mar. 28—Mel Reed, Detroit ----------KO 1
May 22—Johnny Cesario, Buffalo --------L 8
June 6—Al Adams, Detroit----------W 6
Sept. 5—Herbie Phillips, Detroit ------KO 3

JOEY GIAMBRA, Buffalo, N. Y.

Oct. 11—Maurice Jenkins, N. Y. -------KO 1
Oct. 18—Hurley Sanders, N. Y.----------W 8
Nov. 3—Charley Early, Brooklyn------KO 7
Nov. 24—Gus Rubicini, Brooklyn--------W 8

1952

Jan. 12—Mario Moreno, Brooklyn-------W 8
Feb. 22—Sal Di Martino, New York-----W 8
June 6—Tony Amato, New York------KO 7
Oct. 13—Joey Giardello, Brooklyn-------L 10
Sept. 15—Billy Whye, Syracuse----------W 6
Nov. 11—Joe Giardello, Buffalo ---------W 10

JOE GIARDELLO

(Carmine Tillelli)

Southwark, Pa., Middleweight

1948

Dec. 30—Willie Wigfall, Philadelphia---KO 1

1949

Feb. 24—Clyde Diggs, Philadelphia------D 6
Mar. 15—Don Ennis, Reading----------KO 4
Apr. 7—Billy Montgomery, Phila.------KO 1
Apr. 25—Ray Morris, Wilkes-Barre-------W 4
Apr. 27—Joe Aurillo, Philadelphia-------W 6
May 2—Emerson Charles, Philadelphia W 4
June 6—Henry Vonsavage, Phila. -----KO 2
June 20—Ray Hass, Philadelphia--------KO 3
July 13—Leroy Fleming, Washington---KO 1
Nov. 14—Mitchell Allen, Philadelphia---W 6
Dec. 5—Jim Dockery, Philadelphia----KO 2

1950

Jan. 5—Johnny Fry, Philadelphia------W 6
Jan. 16—Joe D. Martino, New Haven-----L 8
Jan. 26—Johnny Bernardo, Phila.-------W 8
Feb. 9—Johnny Barnardo, Phila.-------W 8
Mar. 23—Armando Amanini, Brooklyn--W 8
Mar. 27—Steve Sabatino, Phila.--------KO 1
Mar. 29—Johnny Brown, Allentown------W 6
Apr. 20—Tommy Varsos, Brooklyn-----KO 1
May 4—Hurley Sanders, Brooklyn------W 8
May 17—Carey Mace, New York----KO by 8
Aug. 25—Al Berry, Scranton----------KO 1
Sept. 26—Ted DiGiammo, Wilkes-Barre-KO 1
Oct. 16—Bruce Ubaldo, Wilkes-Barre----W 8
Oct. 26—Harold Green, Brooklyn---KO by 6
Nov. 27—Gene Roberts, Philadelphia-----D 8
Dec. 18—Leroy Allen, Philadelphia-----KO 5

1951

Jan. 6—Freddie Lott, Brooklyn -------W 8
Feb. 10—Jan Henri, Philadelphia -------W 8
Feb. 22—Hal Sampson, Brooklyn -------W 8
Feb. 24—Tony Wolfe, Philadelphia ----KO 3
Mar. 15—Ray Wouters, Philadelphia -----L 8
Mar. 29—Primos Cutler, Philadelphia ---W 8
Apr. 12—Roy Wouters, Philadelphia -----W 8
Apr. 30—Ernie Durando, Scranton ------W 10
May 25—Gus Rubicini, N. Y. ----------L 8
Aug. 13—Otis Graham, Philadelphia----W 8
Aug. 27—Johnny Noel, Philadelphia ----W 8
Sept. 14—Tommy Bazzano, N. Y. ---------W 6
Oct. 8—Tony Amato N. Y. ----------KO 7
Nov. 13—Rocky Castellani, Scranton----L 10
Dec. 12—Bobby Dykes, Miami Beach----L 10

1952

Jan. 9—Sal Gi Martino, Miami Beach--D 10
Mar. 28—Sonny Giuliani, New York-----D 8
May 5—Joe Miceli, Scranton----------D 10
June 5—Roy Wouters, Philadelphia-----W 6
June 23—Pierre Langlois, Brooklyn-----W 10
Aug. 4—Billy Graham, Brooklyn ------W 10
Sept. 15—Georgie Small, Brooklyn-------W 10
Oct. 13—Joe Giambra, Brooklyn --------W 10
Nov. 11—Joe Giambra, Buffalo ----------L 10
Dec. 19—Billy Graham, New York------*L 10

*In the original official decision of the referee and judges, Giardello was awarded the verdict as follows: Judge Shortell, 7 rounds to 3 and 10 points to 4 for Graham; Judge Agnello, 6 rounds to 4 and 7 points to 4 for Giardello; Referee Miller, 5 rounds to 4 for Giardello and five points to each.

Commissioners Christenberry and Powell, after the decision was rendered, changed Joe Agnello's score card which resulted in awarding the verdict to Graham. On Agnello's score card, one extra point was awarded by the Commissioners to Graham in round four and the tenth round was taken from Giardello and given to Graham who also received two points in that round. Thus the score was changed to give Graham the official split decision on the basis of the revision of Agnello's card by the Commission to read, five rounds each with Graham ahead in points, 6 to 5, thereby reversing the original majority decision of the judges and referee.

As we go to press, the reversal is being contested in court by Giardello's attorneys to reinstate the original decision.

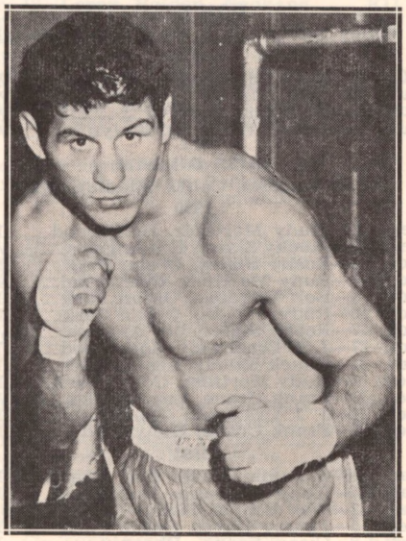

JOE GIARDELLO, Southwark, Pa.

PETE GIL

Austin, Tex., Middleweight

1949

Apr. 18—Billy Gillespie, New Orleans--W 4
May 2—Billy Gillespie, New Orleans----W 4

1950

Jan. 23—Julio Serna, Corpus Christi----D 10
Mar. 24—Pelon Garcia, Austin---------KO 2
May 2—Johnny Dabbs, Houston------KO 3
May 9—Ralph Helms, Houston-----KO by 5
June 6—Johnny Burke, Houston------KO 2
June 26—Boyd Smith, Corpus Christi----W 10
Nov. 13—Boyd Smith, San Antonio------W 6

1951

Feb. 19—Tommy Ramirez, Corpus Christi L 12
Mar. 27—Vince Mazac, Houston----------W 10
Apr. 17—Jim Crowder, Houston---------W 10
May 15—Vince Mazac, Houston--------KO 5
Aug. 3—Vince Mazac, Corpus Christi--KO 7
Oct. 22—Lester Felton, Grand Rapids---L 10
Nov. 13—Memo Moreno, Houston--------W 10
Dec. 13—Corky Callahan, Austin-------KO 1

1952

Feb. 14—Jimmy Curl, Austin----------KO 2
(Texas Middleweight Title)
June 17—Bobby Dykes,
San Antonio ----------KO by 6

EDDIE GILCHRIST

Washington, D. C., Featherweight

1950

Mar. 27—Lew Yonkers, Washington-----W 5
Apr. 10—Young Lee Q. Murray, Wash.--W 5
May 22—Pat Thomas, Washington-------L 5
Aug. 7—Alex Fimbres, Washington------W 4
Oct. 9—Joey Longo, Baltimore--------KO 2
Oct. 30—Elmer Barksdale, Baltimore----L 6

1951

Apr. 30—Bill McFarland, Washington----W 5
Oct. 2—Joe Wilkinson, Washington---W 5

1952

Feb. 11—Joe Wilkinson, Washington----W 8

BULL GILKES

Trinidad, B. W. I., Heavyweight

1951

Aug. 24—Gentle Daniel, Port-of-Spain--L 10
Sept. 15—Sixto Gonzales, Aruba--------KO 4
Oct. 13—Tito Despaigne, Aruba---------W 10

1952

July —Calvin Garaway, Bourda--KO by 8
Oct. 10—Tuzo Portuguez, Aruba--------L 10
Oct. 31—Wilfredo Miro, Port of Spain
KO by 10

DON GILL

Valley Stream, L. I., N. Y., Welterweight

1952

May 27—Rudy McPherson, Newark-----W 4
June 10—Nick Olivera, Newark ---------W 4
June 24—Al Willis, Newark----------W 4
July 1—Leroy Willis, Brooklyn--------W 4

RUSS GILLAM

Los Angeles, Calif., Middleweight

1950

Sept. 22—Rudy Martinez, Hollywood-----L 4
Sept. 26—Rocky Slater, Los Angeles------W 4
Oct. 2—Rocky Slater, Ocean Park------D 4
Oct. 6—Rudy Martinez, Hollywood------L 4
Oct. 9—Bob Torrance, Ocean Park------L 4
Oct. 16—Rudy Romero, Ocean Park------D 4
Oct. 17—Rocky Slater, Los Angeles------W 4
Oct. 27—J. J. Crackwell, Hollywood------L 4
Oct. 31—Chuck Moody, Los Angeles------L 4
Nov. 6—Rudy Martinez, Ocean Park-----L 4
Dec. 19—Frank Crane, Los Angeles------W 4
Dec. 22—J. J. Cracknell, Hollywood------L 4
Dec. 29—Frank Crane, Hollywood--------L 4

1951

Jan. 9—Frankie Crane, Los Angeles---L 4
Jan. 19—Tony Renteria, Hollywood-----L 4
Feb. 2—Wes Echols, Hollywood----KO by 4
Feb. 5—Jimmy Hayes, Ocean Park------L 4
Feb. 8—Cisco Saenz, Phoenix----------L 6
Feb. 12—Johnny Manti, Ocean Park-----L 4
Mar. 16—Tony Renteria, Hollywood-----L 4
Mar. 26—Johnny Manti, Ocean Park-----W 4
Apr. 9—Loren Pro, Ocean Park--------W 4
Apr. 16—Loren Pro, Ocean Park---------D 4
Apr. 20—Loren Pro, Hollywood----------L 4
Aug. 14—Rocky Slater, Los Angeles-----L
Sept. 25—Johnny Hairston, Los Angeles--W 4
Nov. 2—Dave Martinez, Los Angeles----L 4
Nov. 6—Oscar Reyes, Los Angeles------L 4
Nov. 30—Richie Lopez, Los Angeles------L 4
Dec. 4—Ray Louis, Los Angeles---------L 4
Dec. 7—John Hairston, Hollywood------W 4
Dec. 11—Benny Ventura, Los Angeles---D 4
Dec. 14—Richie Lopez, Hollywood-------W 4

1952

Jan. 25—Loren Pro, Hollywood----------L 6
Feb. 12—Benny Ventura, Los Angeles----L 4
Feb. 19—Everett Vasquez, Los Angeles--L 4
Mar. 7—Cisco Saenz, Phoenix----------D 10
Mar. 11—Everett Vasquez, Los Angeles--L 4
Mar. 12—Ernie Dickson, Las Vegas ------L 4
Mar. 18—Benny Ventura, Los Angeles----D 4
Mar. 29—Benny Ventura, Hollywood-----L 4
Apr. 19—Dick Van Pool, Hollywood-----W 4
Apr. 26—Benny Ventura, Hollywood----L 4
July 15—Don Smith, Los Angeles-------L 4
July 26—Jimmy Palazzola, Hollywood---L 4
Aug. —Frankie O'Gara, San Diego----W 4
Aug. 23—Neil Rivers, Las Vegas----------L 6
Aug. 26—Armando Cotero, Los Angeles--L 4
Aug. 29—Harold McDonald, San Diego---L 4
Sept. 2—Vincente Cantu, Los Angeles--L 4
Sept. 23—Rocky Corkins, Los Angeles---W 4
Sept. 30—Hank Henderson, Los Angeles--L 4
Oct. 14—Rocky Corkins, Los Angeles----D 4
Oct. 21—Ralph Duran, Los Angeles-----W 4
Oct. 28—Manuel Flores, Los Angeles---KO 2
Nov. 8—Armando Cotero, Hollywood---L 4
Nov. 11—Jimmy Coleman, Los Angeles--L 4
Nov. 18—Tony Kequom, Los Angeles----W 4
Dec. 2—Willie Jackson, Los Angeles--KO 1
Dec. 23—Spencer Coleman, Los Angeles-W 6
Dec. 30—Jimmy Coleman, Los Angeles--L 6

JIMMY GILLARD

Birmingham, Ala., Middleweight

1951

Oct. 29—Billy Gillespie, New Orleans---L 4
Nov. 5—Billy Gillespie, New Orleans--KO 3
Oct. 22—John Miorano, New Orleans--KO 2
Nov. 12—Joe Westmore, New Orleans----D 4

1952

Jan. 21—Harvey Fellon, New Orleans
KO by 4
Feb. 11—Billy Le Blanc, New Orleans--W 4
Mar. 17—Harvey Fellon, New Orl.--KO by 3
Mar. 21—Ben Lee, Biloxi ----------L 6
Mar. 24—Billy Le Blanc, New Orl.-------W 4

MIKE GILLEN

New York, N. Y., Light Heavyweight

1952

May 19—Luigi Verruceio, Brooklyn-KO by 3
Aug. 4—Steve Cermak, Brooklyn--KO by 2
Oct. 14—Andrea Tessier, New York-----L 4
Nov. 11—Bobby Scribner, New York----W 4
Nov. 21—Andrea Tessier, New York City-L 4
Dec. 2—Norman Baron, New York----KO 2

JOHN GILLESPIE

Benton Harbor, Mich., Welterweight

1952

Aug. 29—Phil Williams, Benton Harbor--W 4
Nov. 11—Phil Williams, Chicago --------D 4
Dec. 8—Phil Williams, Chicago --------W 4
Dec. 22—Rocco Volpeiano, Chicago------L 4

BILLY GILLIAM

Newark N. J., Heavyweight

Born, May, 1924.

Started boxing in 1943.

1946

Aug. 16—Gilly Ferrion, Asbury Park---KO 3
Oct. 11—Jimmy Robinson, Phila. ----KO 3
Oct. 28—Moose Kennedy, Newark----KO 6

1947

Jan. 3—Howard Chard, Asbury Park---W 6
Feb. 25—Ken Shaw, Jersey City --------L 8

June 2—Roy Thomas, Newark ---------W 6
June 16—Mickey Carter, Newark --------D 6
Oct. 20—Adam Spencer, Newark -------W 6
Nov. 3—Mickey Carter, Newark ------KO 6
Nov. 13—Eddie Franklin, Atl. City-------W 8

1948

Jan. 8—Gene Jones, Atlantic City------L 10
Jan. 26—Red Applegate, Newark--------W 8
Feb. 2—Lee Jackson, Newark----------W 8
Feb. 9—Red Applegate, Newark--------W 8
Mar. 11—Roy Thomas, Atlantic City------W 8
Oct. 19—Jim Walker, Jersey City-------W 6

1949

Jan. 20—Maynard Jones, Newark--------L 8
Feb. 7—Colion Chaney, Philadelphia----L 8
Mar. 31—Earl Hines, Atlantic City------KO 4
July 25—Willie Bean, Springfield--------W 10
Aug. 10—Willie Bean, Springfield--------L 10
Oct. 31—Joe Louis, Atlantic City----Exh. 4

1950

Jan. 13—Joe Lindsay, Atlantic City------L 8
Mar. 27—Abel Cestac, Newark----------D 10
May 8—Omelio Agramonte, Phila.------L 8

1951

Oct. 15—Bob Baker, Providence----KO by 10
Nov. 5—Jack Flood, Providence------KO 4
Nov. 23—Art Henri, New York----------W 6
Dec. 3—Rocky Jones, Providence-----KO 5

1952

Mar. 25—Omelio Agramonte, Newark----W 8
Apr. 15—Eddie Polly Smith, Newark----W 8
June 17—Charles Lester, Newark--------W 8
Aug. 26—Gene Jones, Newark----------L 8
Oct. 1—Kid Riviera, Chicago----------L 10
Oct. 28—Bob Baker, Pittsburgh---------L 10
Dec. 2—Bob Baker, Pittsburgh---------L 10
Dec. 15—Bob Baker, Brooklyn ----------W 10

MIKE GILLO

New Haven, Conn., Middleweight

1948

Feb. 9—Red Curtis, New Haven-------KO 3
Feb. 23—Joe Paris, New Haven----------W 4
Mar. 2—Mel Griffin, N. Y. C.-------KO by 1
Mar. 16—Bobby Holt, New Haven--------D 4
June 21—Ray Laurie, New Haven--------L 6
Aug. 12—Bobby Hicks, Waterbury-------W 6
Aug. 19—Jimmy Fox, Waterbury---------W 6
Sept. 16—Bob Cedar, Waterbury---------L 6
Oct. 19—Lanny Trader, New Haven KO by 3
Nov. 16—Harold Alle, Hartford-----W Dis. 4

1949

Jan. 11—Hal Savitsky, Hartford--------KO 4
Apr. 7—Nat Blum, New York----------KO 1
May 4—Dom Cirello, New Haven------KO 1
May 13—Kenny Lovegrove, N. Y.---------L 4
June 16—Bobby Tighe, Brooklyn---------L 6
Aug. 9—Country Sherman, West Haven-W 6
Sept. 2—John Jennings, New London--KO 5
Sept. 16—Frank Kruski, New London--KO 4
Sept. 26—Paul Pender, New Haven-------L 6
Oct. 28—Herb Tessier, Norwich----KO by 1
Nov. 9—Bobby Morgan, New York------L 6

1950

Apr. 24—Harry Hall, New Haven------KO 3
Apr. 29—Eddie Plouffe, Waterbury------L 6
July 12—Eddie Plouffe, Bridgeport----KO 3
Aug. 2—Sonny Burke, Norwalk---------L 6
Aug. 16—Bill Kowalski, Norwalk--------KO 4
Aug. 24—Eddie Plouffe, Waterbury-------L 6
Oct. 5—Bob Stecher, Portland----------L 10
Nov. 16—Bob Stecher, Portland----------L 10
Dec. 20—Jimmy McLaughlin, Miami----KO 2

1951

Jan. 12—Rudy White, Palm Beacch------D 8
Jan. 26—Rudy White, Palm Beach-------L 8
Feb. 5—Rudy White, Sarasota----------D 10
Aug. 29—Pete Arebalo, N. Y.----------KO 2
Sept. 22—Bob Stecher, Brooklyn---------L 8
Sept. 28—Tony Amato, N. Y.----------L 8
Dec. 6—Sam Dixon, New Bedford-----KO 2

1952

Feb. 23—Hurley Sanders, Brooklyn-----D 8
Mar. 7—Harold Drucker, New York-----L 6
Mar. 24—Billy Raham, Holyoke ----------L 10
Apr. 7—Sammy Walker, Holyoke-------L 10
Apr. 28—Jimmy Lee, Holyoke---------KO 3
May 23—Duggie Miller, New York-------L 6
June 7—Enrique Dominguez,
New Haven----------KO 5
June 23—Willie Dockery, Brooklyn-KO by 2
Aug. 28—Sal Di Martino, Ansonia-------D 8
Oct. 6—Sal Di Martino, New Haven----L 12
Oct. 25—Frank Keating, Holyoke------KO 7
Nov. 24—Johnny Sullivan,
Brooklyn ----------KO by 2

JOE GILMAN

California Lightweight

1950

Oct. 23—Doug Kirby, San Francisco-----W 4

1951

Jan. 24—Bobby Sanders,
Sacramento ----------KO by 1
Aug. 22—Leo Anderson, Oakland-------KO 3
Oct. 8—Frankie Carter, San Fran.----KO 6
Oct. 22—Tommy Allen, San Francisco--W 4
Dec. 12—Baby LeRoy, San Francisco-----W 6

1952

Feb. 19—Virgil Akins, Los Angeles-KO by 9
Apr. 14—Baby Leroy, San Francisco-----W 8
July 17—Philip Kim, Oakland------KO by 7
Dec. 9—Ernie Green, Oakland ---------W 6

FRANKIE GIMBEL

Idaho Middleweight

1941

Aug. 6—Rufus Hill, Oakland---------KO 4
Aug. 20—Al Bluford, Oakland---------KO 2
Oct. 1—Bob Van Zandt, Oakland-----KO 2
Oct. 29—Stonewall Jackson, Oakland KO 4
Nov. 27—Johnny Crawford, Oakland---KO 1

(In U. S. Navy 1942)

1944

Feb. 23—Buck Thomas Oakland-------KO 1
May 27—Leroy Dunn, Hanford, Wash..KO 2
June 6—Earl Moore, Hanford, Wash...KO 2
July 4—Jack Biddle, Hanford, Wash..KO 5
Aug. 3—Jack Biddle, Spokane --------KO 2
Sept. 3—Joey Albina, Spokane----------L 6
Oct. 6—Mickey Pease, Hanford, Wash..D 10
Nov. 18—Vern Earling, Spokane--------KO 6

1945

Feb. —Joey Albina, Spokane--------KO 5
Mar. 16—Jerry Brown, Spokane--------KO 1
Mar. —Speedy Cannon, Spokane----KO 9
Apr. 6—Speedy Cannon, Spokane----KO 6
May 25—Paulie Peters, Spokane----------D 10
July 4—Al Williams, Spokane---------KO 3
Dec. —Pete James, Spokane---------KO 2

1946

Jan. 18—Jimmy Hayden, Spokane------W 10
Feb. 15—Jimmy Hayden, Spokane-------D 10
Mar. 15—Bob Castro, Seattle----------W 10
Apr. 12—Leroy Bolden, Spokane------KO 3
Apr. 30—Art Lind, Seattle----------KO by 9
June 26—Paul Lewis, Oakland----------L 10
July 31—Lincoln Stanley, Oakland-------D 9
Sept. 25—Milo Savage, Spokane---------W 10
Oct. 9—Lincoln Stanley, Spokane ------W 10
Nov. 13—Lalo Rodriguez, Oakland------L 8
Dec. 18—Lalo Rodriguez, Oakland------L 8

1947

Apr. 16—Pedro Jiminez, Oakland ----KO 4
May 16—Paul Blanks, Spokane ----KO by 4
Oct. 7—Jiti Ross, Sacramento----------L 10

1948

Jan. 27—Pedro Jiminez, Spokane--------L 8
Apr. 30—Benny Flakes, Spokane--------D 8
July 13—Doug Lang, Spokane----------KO 2
Aug. 27—Roy Wouters, Spokane---------W 6
Sept. 16—Roy Wouters, Vancouver--KO by 6
Oct. 27—Eddie Halligan, Spokane--------D 4
Nov. 24—John Jennings, Spokane-------W 4
Dec. 3—Bernie Olson, Seattle ----------L 6

1949

Mar. 9—Johnny O'Day, Spokane------KO 2
Apr. 20—Bobby Volk, Spokane----------L 6
May 27—Jack Snapp, Tacoma----------KO 6
June 8—Bobby Volk, Spokane----------L 10
June 17—Babe Saunders, Sand Point,
Ida. ----------KO 2
July 26—John L. Sullivan, Portland-----L 10
Sept. 20—Lou Joseph, Seattle----------L 8
Oct. 12—Tony Rocco, Spokane --------KO 8
Dec. 2—Jack Snapp, Klamath Falls-----L 10

1950

June 5—Jimmy Langston, Vancouver KO by 2
Sept. 4—Paul Perkins, Winnemucca, Nev. D 8
Nov. 14—Ron Whittle, Calgary L 10
Dec. 11—Ron Whittle, Salt Lake City L 8

1951

Mar. 12—Frank Ronkovich, Pocatello W 10
May 22—Anton Raadik, Las Vegas L 10
July 9—Jimmy Sneddon, Salt Lake City KO 2
July 23—Garth Panter, Dayton, Idaho L 10
Sept. 3—Garth Panter, Winnemucca, Nev. KO by 9
Oct. 8—Jack Trendy, Burns, Ore. KO 2
Oct. 22—Johnny O'Day, Burns, Ore. KO 1
Nov. 16—Johnny Saad, Klamath Falls KO 2
Nov. 30—Frank Rego, Klamath Falls KO 4
Dec. 15—Jackie Clarke, Walla Walla KO 1

1952

Mar. 18—Tommy Jenkins, Billings KO 4
July 25—George Harvey, Billings KO 7
Aug. 18—Benny Flake, Boise L 6
Nov. 12—Matt Jackson, Tacoma KO by 3

FRANKIE GIOSA

Philadelphia, Pa., Featherweight

1951

Jan. 27—Mike Ward, Philadelphia KO by 2
Apr. 19—Bobby White, Philadelphia KO 2
May 3—John Donaldson, Phila. KO by 2
Dec. 15—Jimmy Cheri, Philadelphia D 4

1952

Feb. 9—Calvin Patterson, Philadelphia W 6
Mar. 8—Bub Barrett, Philadelphia L 6
July —Artie Myers, Chester KO 2
Oct. 18—Bub Barrett, Phila. KO by 1

DANNY GIOVANELLI

Brooklyn, N. Y., Lightweight

1951

Oct. 13—Jimmy Carabello, Brooklyn KO 1
Nov. 3—Billy Neumont, Brooklyn L 4
Nov. 15—Zach Taylor, Brooklyn W 6
Dec. 1—Julie Colon, Brooklyn KO 4
Dec. 8—Benny Uhl, Brooklyn W 6
Dec. 13—Jimmy Sullivan, New York W 6
Dec. 22—Dave Seabrook, Brooklyn W 6

1952

Jan. 12—Hillery Prader, Brooklyn KO 2
Jan. 26—Henry Winchman, Brooklyn KO 5
Feb. 23—Gianni Uboldi, Brooklyn L 8
May 3—Llewelyn Richardson, Bklyn. W 8
June 27—Al Robbins, New York W 6
Aug. 11—Gene Takach, Brooklyn KO 3
Sept. 29—Eddie Oliver, Brooklyn KO 5
Oct. 16—Phil Morizio, New York W 8
Nov. 15—Harry Deputy, Brooklyn KO 1
Nov. 22—Whitman Burgess, Brooklyn W 8

DON GLENN

Austin, Texas, Lightweight

1952

May 1—Lupe Delgado, Austin KO 4
July 31—Chico Delgado, Austin KO 1

EDDIE GODBOLD

New York, N. Y., Middleweight

1950

July 17—Tommy Ragucci, Brooklyn L 4
Oct. 11—Eddie Harris, New York W 4
Oct. 30—Tommy Ragucci, New York L 6
Nov. 16—Harold Drucker, Brooklyn L 6

1951

Jan. 25—Willie Ferguson, Brooklyn L 4
Feb. 20—Randall Starkey, White Plains L 4
Mar. 13—Jimmy Childs, White Plains L 4
Mar. 23—Felix Mastro, N. Y. W 4
Apr. 5—Zack Hobbs, Brooklyn L 4
Apr. 26—Jimmy Edwards, Brooklyn L 6
June 15—Hurley Sanders, N. Y. L 6
July 6—Harold Drucker, Long Beach KO by 3
Oct. 22—Dennis Ryan, N. Y. W 6
Nov. 15—Mack Stamford, New York L 6
Dec. 21—Mack Stamford, New York D 4

1952

Jan. 14—Mack Stamford, New York L 8
Feb. 2—Dom Zimbardo, Brooklyn KO 5
Mar. 27—Lou Pompey, New York W 6
Apr. 28—Lester Jackson, New York L 8
Sept. 12—Floyd Patterson, N. Y. KO by 4

KID GODOY

Columbian Featherweight

1952

Apr. 19—Luciano, Kid, Aruba L 4
May 10—Dakota Terror, Aruba KO 2
Oct. 10—Kid Curacao, Aruba KO 1
Nov. —Kid Telefonito, Aruba L 6

CHUCK GOLDSBY

Washington, D. C., Middleweight

1950

Apr. 10—Sonny Burke, Hartford KO 2
Apr. 17—Jimmy O'Brien, Washington KO 1
Apr. 20—Ray Kelly, Brooklyn KO by 4
May 11—Matt Daniels, New York KO 3
July 11—Alton Bell, Hartford KO 3
July 21—Alton Bell, New London KO 3

1951

Feb. 5—Steve Kahley, Wilkes-Barre KO 2
Mar. 5—Jimmy Lee, Newark KO 1
Apr. 9—Art Jarrett, Holyoke W 6
June 28—Harold Collier, Chester KO by 2
Nov. 3—Ernie Sanders, Philadelphia KO 2
Nov. 29—George Benton, Philadel. KO by 3
Dec. 1—Tommy Brown, Philadelphia KO 1

1952

Feb. 16—Al Heath, Philadelphia KO 3
May 10—Lloyd Stephny, Philadelphia KO 3
Nov. 1—Delmont Coleman, Phila. KO 2

HAROLD GOMES

Providence, R. I., Featherweight

1951

Sept. 17—Kobilly Pierre, Providence KO 2
Oct. 15—Paul Hallie, Providence KO 2
Nov. 5—Manuel Batista, Providence KO 2
Nov. 26—Al Duarte, Providence W 4
Dec. 10—Billy Cruz, Providence KO 3

1952

Feb. 4—Al Duarte, Providence KO 2
Mar. 3—Don Nelson, Providence W 4
Mar. 10—Don Nelson, Providence W 4
Mar. 31—Manuel Baptista, Providence W 6
Apr. 21—Tommy Tibbs, Providence W 6
May 7—George Araujo, Providence Exh. 3
May 12—Tommy Tibbs, Providence W 6
Dec. 1—Manuel Baptista, Providence W 6
Dec. 29—Mickey Devano, Providence KO 2

CIRILO GOMEZ

Havana, Cuba, Middleweight

1951

Nov. 3—Santiago Danger, Havana KO 1

1952

Jan. 4—Carlos Zaporta, Havana KO 2
June 7—Gerardo Canizares, Havana KO 2
Aug. 2—P. P. Triana, Havana W 6
Oct. 5—Honey Chile Whipple, Havana KO 1

ENRIQUE GOMEZ

Mexico City, Mexico, Lightweight

1952

Apr. 30—Aurelio Cruz, Mexico City L 10
Aug. 23—Arturo Cardenas, Mexico City L Dis. 5
Oct. 1—Rudy De Hoyos, Mexico City W 10
Oct. 25—Chico Martinez, Mexico City KO by 4
Nov. 29—Rudy De Hoyos, Mexico City L 10

JOHNNY GONSALVES

Oakland, Cal., Lightweight

Born, 1930.
1947-1948 National A. A. U. Lightweight Champion.

1948

Sept. 29—Archie Whitewater, Oakland W 6
Oct. 27—Bobby Burgess, Oakland W 6

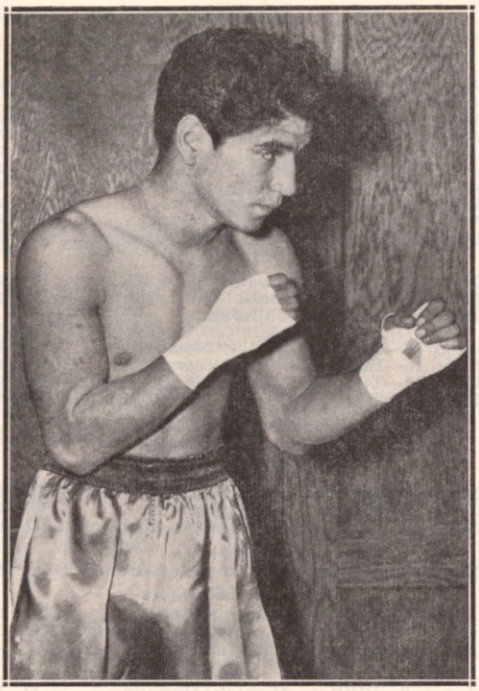

JOHNNY GONSALVES, Oakland, Calif.

Nov. 3—Whirley Peppers, Oakland.....W 6
Nov. 17—Earl Syas, Oakland .....W 6
Dec. 1—Baby Cruz, Oakland .....KO 4

1949

Feb. 2—Tom Petty Oakland .....W 6
Feb. 16—Jean Moguin, Oakland .....W 10

Feb. 23—Billy Shelton, Oakland .....KO 1
Mar. 23—Lem Thomas, Oakland .....W 10
Apr. 8—Alex Amador, San Francisco..W 10
May 2—Alex Amador, San Francisco...W 10
May 18—Maxie Docusen, Oakland.....D 10
June 29—Joey Barnum, Oakland .....W 10
July 13—Tony Chavez, Oakland .....KO 8
Aug. 31—Beau Jack, Oakland .....L 10
Nov. 15—Philip Kim, Honolulu.....L 10
Dec. 7—Tommy Campbell, Oakland....W 10

1950

Jan. 9—Freddie Herman, San Fran.....W 10
Feb. 1—Freddie Herman, Oakland.....W 10
Feb. 15—Tommy Campbell, Oakland....W 10
May 10—Harold Jones, Oakland.....KO 4
Oct. 3—George Dunn, San Jose.....W 10
Oct. 25—Emil Barao, Oakland.....W 10
Dec. 13—Baby Ortiz, Oakland.....W 10

1951

Jan. 17—Freddie Dawson, Oakland.KO by 8
June 15—Rudy Cruz, Hollywood.....W 12
July 24—Art Aragon, Los Angeles.....L 10
Dec. 7—Henry Davis, Hollywood...KO by 6

1952

Jan. 26—Joe Fisher, Oakland .....KO 8
Feb. 16—Solly Cantor, Oakland .....KO 5
Apr. 21—Paddy De Marco, San Francisco.L 10
May 6—Mario Trigo, Los Angeles.....W 12
June 3—Henry Davis, Los Angeles....KO 7
Aug. 11—George Araujo, Boston .....D 10
Sept. 15—George Araujo, Boston .....W 10
Nov. 17—Dennis Pat Brady, Providence.W 10
Nov. 28—Orlando Zulueta, New York City .....W 10

SAM GIULIANI

Stamford, Conn., Welterweight
Born, May 9, 1932.

1950

June 5—Andy Nicoia, Brooklyn.....KO 1
June 26—Red Mosley, Elizabeth.....KO 3
June 29—Jimmy McLaughlin, N. Y.....KO 1
July 20—Phil Rizzo, New York City.....L 4
Aug. 7—Ray Otero, Brooklyn.....KO 2
Aug. 10—Phil Rizzo, Brooklyn.....W 6
Aug. 30—James Walls, Norwalk.....W 6
Sept. 23—Jack Randolph, Brooklyn.....W 6
Oct. 3—Joe D'Guardia, New York City W 6
Oct. 14—Al Mouzon, Brooklyn.....KO 2
Oct. 31—George Burrows, New York....W 6
Nov. 14—Matt Corbin, New York.....W 6
Nov. 22—Jack Randolph, New York.....W 6
Dec. 11—Joe La Scala, Stamford.....KO 4
Dec. 29—Mandy Leal, New York....KO by 1

1951

Feb. 3—Frankie Gubas, Brooklyn.....W 6
Feb. 17—Kelly Duncan, Brooklyn.....W 6
Mar. 13—Jackie O'Brien, White Plains...L 6
Mar. 18—Kelley Duncan, Brooklyn.....W 6
June 11—Roger Donoghue, Stamford....W 8
June 26—George Flores, Brooklyn.....L 8
July 11—Gene LeBlanc, Bridgeport....KO 4
Aug. 20—Johnny Cerky, Brooklyn.....W 8
Oct. 23—Carey Mace, White Plains.....L 8

1952

Jan. 28—James Montgomery, Providen..W 8
Feb. 13—Jimmy Washington, Phila.....KO 3
Feb. 29—Johnny Britenbruck, New York W 8
Mar. 10—James Montgomery, Prov.....KO 3
Mar. 28—Joe Giardello, New York.....D 8
May 9—Johnny Williams, New York..KO 5
June 20—Vince Martinez, New York.....L 10
Sept. 12—Johnny Lombardo, New York.KO 4
Oct. 20—Carmen Basilio, Syracuse..KO by 3

CORKY GONZALES

Denver, Colo., Featherweight. Born, June 18, 1928.

1947

June 23—Jim Sully, Sioux City.....W 4
July 11—Pete Cisneros, Sioux City.....W 4
July 24—Spider Webb, Denver.....KO 1
Aug. 26—Johnny Martinez, Denver.....W 6
Sept. 22—Paul Martinez, Omaha.....KO 4
Oct. 6—Dave Peake, Omaha.....KO 2
Oct. 20—Mel Hammond, Omaha.....W 4
Nov. 10—Joe Romano, Omaha.....W 4
Dec. 15—Bud Love, Omaha.....W 4
Dec. 29—Chief Jackson, Omaha .....W 6

1948

Jan. 7—Frankie Rivera, Omaha.....W 6
Feb. 17—Howard Jackson, Denver .....W 8
Mar. 15—Pat Murphy, Omaha .....W 6
Mar. 31—Russ Moore, Wichita .....W 6
Apr. 8—Joe Romano, Minneapolis.....KO 3
Apr. 19—Jorge Ortiz, Omaha .....KO 1
May 3—Joe Amaya, Omaha .....W 10
May 28—Red Grant, Omaha .....W 6
June 3—Quintero Hosza, Minneapolis..KO 2
June 17—Mickey Harris, Minneapolis ..KO 4
July 12—Val Valentine, Denver .....W 8
Aug. 13—Louis Langley, Denver .....W 8
Aug. 27—Paulie Cook, Denver .....W 8
Sept. 29—Eddie Marotta, Denver .....L 8
Oct. 29—Eddie Marotta, Denver.....W 8
Dec. 10—Sonny Gomez, Denver.....W 8

1949

Jan. 14—Bobby Bell, Denver .....W 8
Feb. 4—Ron Cannon, Chicago .....W 6
Feb. 11—Proctor Heinold, Denver .....W 8
Apr. 28—Proctor Heinold, Denver .....W 8
May 13—Chico Morales, Hollywood .....W 10
May 27—Pat Iacobucci, Denver .....W 10
June 17—Lee Bohles, Denver .....W 10
July 21—Harold Dade, Denver .....W 10
Aug. 1—Eddie Silva, Cheyenne .....KO 2
Aug. 5—Art Irlando, Denver .....W 10
Sept. 1—Eddie Marotta, Denver .....W 10
Nov. 22—Harold Dade, St. Paul .....W 10
Dec. 14—Miguel Acevedo, St. Paul.....L 10

1950

Feb. 23—Bobby Carew, Minneapolis....W 10
Mar. 7—Hector Martinez, Albuquerque.W 10
Mar. 23—Art Irlando, Cheyenne.....W 10
July 18—Lenny Alvarez, New Orleans..W 10
Aug. 11—Luis Galvani, Denver.....KO by 9
Nov. 14—Leo Le Brun, Denver.....KO 2
Dec. 5—Harry La Sane, Denver.....W 10
Dec. 28—Bunny Berrigan, Minneapolis..W 8

1951

Jan. 9—Packy McFarland, Omaha.....W 10
Mar. 8—Castrado Castanon, El Paso .....KO by 3

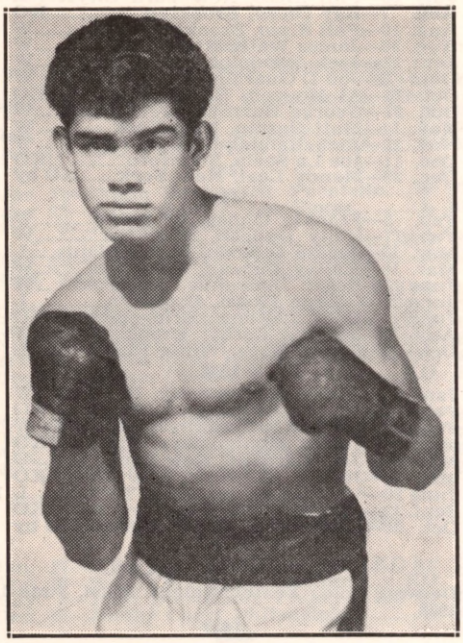

CORKY GONZALES, Denver, Colo.

Jan. 16—Jackie McCoy, Denver W 10
June 12—Eddie Lacy, Duluth W 10
June 19—Oliver Breton, Minneapolis W 8
June 21—Bucky Gardner, Minneapolis W 6
July 30—Eddie Burgin, Denver W 10
Aug. 21—Charley Riley, Denver W 10
Sept. 4—Willey Pep, New Orleans L 10
Sept. 26—Red Top Davis, N. Y. L 8
Nov. 23—Jackie Blair, Pueblo W 10
Dec. 10—Carmen Iacobucci, Milwaukee KO 6

1952

Jan. 23—Gene Smith, Washington KO by 3
Feb. 6—Bobby Why, Pueblo W 10
Apr. 25—Charley Riley, Denver KO by 8
May 16—Glen Flanagan, Eveleth D 10
June 18—Jackie Graves, Austin W 10

LUCIO GONZALES

Lerdo, Durango, Mexico, Bantamweight
(Complete Record Unavailable)

1952

Nov. 8—Sanito Jimenez, Lerdo W 10
Nov. 29—Marcelino Nevarez, Lerdo W 10
Dec. 9—Rogelio Saucedo, Torreon W 10

PEDRO GONZALES

Rankin, Pa., Welterweight

1951

Nov. 5—Joey Faiello, Pittsburgh W 6
Nov. 27—Joe Green, Pittsburgh W 6

1952

Jan. 8—Jackie Nurse, Pittsburgh W 6
Aug. 18—Joey Faiello, Pittsburgh W 8
Sept. 16—Buddy Walls W 6
Nov. 5—Russ Jeffries, Cleveland W 6

SANTIAGO GONZALES (GALLITO)

San Antonio, Tex., Lightweight

1952

Jan. 31—Billy Morgan, Del Rio W 8
Feb. 19—Al Juergens, San Antonio W 8
Apr. 21—John Navarro, New Orleans W 4
Apr. 29—Willie Pep, Tampa L 10
June 17—Jackie Blair, Tampa KO by 6
July —Al Juergens, San Antonio L 12
Aug. 2—Al Juergens, San Antonio L 10
Oct. 30—Pepe Alvarez, Austin LF 4
Dec. 1—Pepe Alvarez, Austin W 10

TONY (TEX) GONZALEZ

Orange, N. J., Middleweight

1951

Apr. 9—Joey Greco, Newark W 6
Apr. 30—Lou Romano, Newark KO 1
May 21—Richard Coleman, Newark W 6
June 5—Joey Klein, Newark W 6
July 16—Carl Peoples, Newark W 6
July 30—Julio DeJesus, Newark W 6
Aug. 20—Joey Lupo, Newark W 8
Sept. 17—Joey Lupo, Newark W 8
Nov. 13—Arnold Curry, Newark KO 5
Dec. 10—Arnold Curry, Newark W 8

1952

Jan. 15—Julie Jamieson, Newark W 8
May 6—Joe Tomasello, Newark W 8
June 10—Jimmy Champagne, Newark KO by 3
Aug. 19—Joe Tomasello, Newark W 8
Sept. 16—Bruce Ubaldo, Newark W 8
Oct. 14—Tony Cimmino, Newark W 8
Nov. 18—Johnny Darby, Newark W 8

CANDIDO GONZALEZ

Cuban Lightweight

1947

May 26—Formin Polayo, Havana W 4
June 28—Ramon Garcia, Havana W 4
Sept. 20—Gustavo Garrastazu, Havana D 6

1948

Mar. 28—Gerardo Echemendi, Havana KO 1

1950

Jan. 21—Jose Luis Sesma, Minas KO 5
Oct. 22—Domingo Lombida, Camaguey KO 1
Nov. 18—Julio Macco, Havana W 4

1951

Jan. 9—William Hunter, Havana D 6
Apr. 21—Manuel Martinez, Havana KO 1
Apr. 28—Ramon Martinez, Havana KO 2
July 14—Eduardo Carrasco, Havana W 8
Aug. 25—Armando Herrera, Havana D 6
Nov. 24—Alberto Gonzalez W 4
Dec. 14—Pedro Vega, Havana KO 5

1952

Jan. 18—Alberto Hernandez, Havana D 8
Nov. 23—Orestes Diago, Havana KO 2
Dec. 6—Tony Lameles, Havana KO 1
Dec. 14—Felix Panfe, Guines KO 4

LUCIO "BORRACHO" GONZALEZ

Mexican Bantamweight

Born, Gomez Palacio, Durango, Dec. 13, 1931.

1948

—Zurdo Valles, Gomez Palacio W 4
—Roberto Soto, Gomez Palacio W 4
—Mike Rosales, Gomez Palacio W 4
—Memo Leanos, Gomez Palacio W 4

1949

Jan. 15—Luciano Alvarado, Torreon KO 2
Jan. 22—Cesar Saavedra, Torreon W 4
Feb. 15—Relampago Garcia, Gomez Palacio W 6
Mar. 17—Kid Lerdo, Torreon W 6
Apr. 16—Manolo Alvarez, Torreon KO 4
Apr. 23—Rodolfo Ibarra, Torreon L 6
Sept. 23—Humberto Carrillo, Torreon L 6

1950

Mar. 3—Luis Munoz, Torreon KO 3
Mar. 18—Rodrigo Duenas, Torreon KO 1

1951

Jan. 26—Sapito Jimenez, Torreon KO 1
Feb. 3—Cesar Saavedra, Torreon L 6
Feb. 10—Mike Rosales, Lerdo W 6
Sept. 18—Borrachita Orta, Torreon W 8
Oct. 6—Manny Cruz, Durango KO 4
Oct. 12—Casanovita de Durango, Torreon W 6
Nov. 6—Manuel Mendoza, Torreon W 6
Nov. 18—Bolero Rivera, Torreon KO 2
Dec. 2—Negro Flores, Torreon KO 3
Dec. 11—Rodrigo Duenas, Torreon W 8

1952

Jan. 8—Sapito Jimenez, Torreon W 8
Jan. 15—Rodolfo Ibarra, Torreon W 8
Jan. 21—Oscar Lomas, Torreon KO by 3
Feb. 6—Negro Flores, Torreon W 8
Feb. 24—Pedro Pina, Torreon KO 4

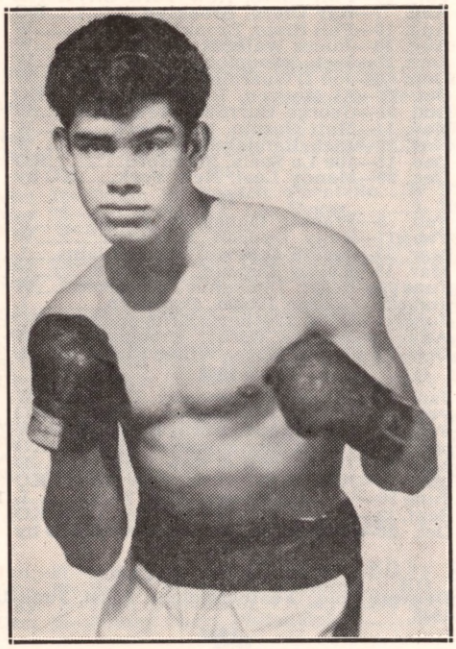

CORKY GONZALES, Denver, Colo.

Jan. 16—Jackie McCoy, Denver W 10
June 12—Eddie Lacy, Duluth W 10
June 19—Oliver Breton, Minneapolis W 8
June 21—Bucky Gardner, Minneapolis W 6
July 30—Eddie Burgin, Denver W 10
Aug. 21—Charley Riley, Denver W 10
Sept. 4—Willey Pep, New Orleans L 10
Sept. 26—Red Top Davis, N. Y. L 8
Nov. 23—Jackie Blair, Pueblo W 10
Dec. 10—Carmen Iacobucci, Milwaukee KO 6

1952

Jan. 23—Gene Smith, Washington KO by 3
Feb. 6—Bobby Why, Pueblo W 10
Apr. 25—Charley Riley, Denver KO by 8
May 16—Glen Flanagan, Eveleth D 10
June 18—Jackie Graves, Austin W 10

LUCIO GONZALES

Lerdo, Durango, Mexico, Bantamweight
(Complete Record Unavailable)

1952

Nov. 8—Sanito Jimenez, Lerdo W 10
Nov. 29—Marcelino Nevarez, Lerdo W 10
Dec. 9—Rogelio Saucedo, Torreon W 10

PEDRO GONZALES

Rankin, Pa., Welterweight

1951

Nov. 5—Joey Faiello, Pittsburgh W 6
Nov. 27—Joe Green, Pittsburgh W 6

1952

Jan. 8—Jackie Nurse, Pittsburgh W 6
Aug. 18—Joey Faiello, Pittsburgh W 8
Sept. 16—Buddy Walls W 6
Nov. 5—Russ Jeffries, Cleveland W 6

SANTIAGO GONZALES (GALLITO)

San Antonio, Tex., Lightweight

1952

Jan. 31—Billy Morgan, Del Rio W 8
Feb. 19—Al Juergens, San Antonio W 8
Apr. 21—John Navarro, New Orleans W 4
Apr. 29—Willie Pep, Tampa L 10
June 17—Jackie Blair, Tampa KO by 6
July —Al Juergens, San Antonio L 12
Aug. 2—Al Juergens, San Antonio L 10
Oct. 30—Pepe Alvarez, Austin LF 4
Dec. 1—Pepe Alvarez, Austin W 10

TONY (TEX) GONZALEZ

Orange, N. J., Middleweight

1951

Apr. 9—Joey Greco, Newark W 6
Apr. 30—Lou Romano, Newark KO 1
May 21—Richard Coleman, Newark W 6
June 5—Joey Klein, Newark W 6
July 16—Carl Peoples, Newark W 6
July 30—Julio DeJesus, Newark W 6
Aug. 20—Joey Lupo, Newark W 8
Sept. 17—Joey Lupo, Newark W 8
Nov. 13—Arnold Curry, Newark KO 5
Dec. 10—Arnold Curry, Newark W 8

1952

Jan. 15—Julie Jamieson, Newark W 8
May 6—Joe Tomasello, Newark W 8
June 10—Jimmy Champagne, Newark KO by 3
Aug. 19—Joe Tomasello, Newark W 8
Sept. 16—Bruce Ubaldo, Newark W 8
Oct. 14—Tony Cimmino, Newark W 8
Nov. 18—Johnny Darby, Newark W 8

CANDIDO GONZALEZ

Cuban Lightweight

1947

May 26—Formin Polayo, Havana W 4
June 28—Ramon Garcia, Havana W 4
Sept. 20—Gustavo Garrastazu, Havana D 6

1948

Mar. 28—Gerardo Echemendi, Havana KO 1

1950

Jan. 21—Jose Luis Sesma, Minas KO 5
Oct. 22—Domingo Lombida, Camaguey KO 1
Nov. 18—Julio Macco, Havana W 4

1951

Jan. 9—William Hunter, Havana D 6
Apr. 21—Manuel Martinez, Havana KO 1
Apr. 28—Ramon Martinez, Havana KO 2
July 14—Eduardo Carrasco, Havana W 8
Aug. 25—Armando Herrera, Havana D 6
Nov. 24—Alberto Gonzalez W 4
Dec. 14—Pedro Vega, Havana KO 5

1952

Jan. 18—Alberto Hernandez, Havana D 8
Nov. 23—Orestes Diago, Havana KO 2
Dec. 6—Tony Lameles, Havana KO 1
Dec. 14—Felix Panfe, Guines KO 4

LUCIO "BORRACHO" GONZALEZ

Mexican Bantamweight

Born, Gomez Palacio, Durango, Dec. 13, 1931.

1948

—Zurdo Valles, Gomez Palacio W 4
—Roberto Soto, Gomez Palacio W 4
—Mike Rosales, Gomez Palacio W 4
—Memo Leanos, Gomez Palacio W 4

1949

Jan. 15—Luciano Alvarado, Torreon KO 2
Jan. 22—Cesar Saavedra, Torreon W 4
Feb. 15—Relampago Garcia, Gomez Palacio W 6
Mar. 17—Kid Lerdo, Torreon W 6
Apr. 16—Manolo Alvarez, Torreon KO 4
Apr. 23—Rodolfo Ibarra, Torreon L 6
Sept. 23—Humberto Carrillo, Torreon L 6

1950

Mar. 3—Luis Munoz, Torreon KO 3
Mar. 18—Rodrigo Duenas, Torreon KO 1

1951

Jan. 26—Sapito Jimenez, Torreon KO 1
Feb. 3—Cesar Saavedra, Torreon L 6
Feb. 10—Mike Rosales, Lerdo W 6
Sept. 18—Borrachita Orta, Torreon W 8
Oct. 6—Manny Cruz, Durango KO 4
Oct. 12—Casanovita de Durango, Torreon W 6
Nov. 6—Manuel Mendoza, Torreon W 6
Nov. 18—Bolero Rivera, Torreon KO 2
Dec. 2—Negro Flores, Torreon KO 3
Dec. 11—Rodrigo Duenas, Torreon W 8

1952

Jan. 8—Sapito Jimenez, Torreon W 8
Jan. 15—Rodolfo Ibarra, Torreon W 8
Jan. 21—Oscar Lomas, Torreon KO by 3
Feb. 6—Negro Flores, Torreon W 8
Feb. 24—Pedro Pina, Torreon KO 4

Mar. 18—Luis Munoz, Torreon.....KO 6
Mar. 25—Borrachita Orta, Torreon.....KO 4
Apr. 13—Tarzan Kid, Lerdo.....KO 3
June 24—Manuel Ramirez, Torreon.....KO 7
July 8—Manuel Munoz, Torreon.....L 10
Sept. 2—Tommy Vazquez, Torreon.....W 10
Nov. 8—Sapito Jiminez, Lerdo.....W 10
Nov. 29—Marcelino Nevarez, Lerdo.....W 10

MARINO GONZALEZ

Cuban Bantamweight

1950

Sept. 23—Alberto Perez, Sagua.....D 4
Dec. 9—Ramon Ozone, Sagua.....KO 2

1951

Feb. 10—Lazaro Minguet, Sagua.....KO 3
Feb. 17—Miguel B. Grambau, Sagua.....W 4
June 16—Manuel Mosqueda, Havana KO by 3
Aug. 18—Alberto Perez, Sagua.....W 6

1952

May 24—Esteban Fernandez, Sagua.....KO 5
June 14—Antonio Morgado, Sagua.....KO 1
June 28—Esteban Fernandez, Sagua.....WF 2
Sept. 27—Miguel Cairo, Havana.....W 6

AL GOODMAN

Philadelphia, Pa., Middleweight

1952

Feb. 16—Bobby English, Philadelphia..KO 4
Mar. 22—Joe De Keyser, Philadelphia..KO 1
May 3—Joe Vaughn, Philadelphia.....W 6

BILLY GORDON

Philadelphia, Pa., Middleweight

1948

Apr. 23—Randy Ingram, Philadelphia...W 4
May 14—Harvey Turner, Philadelphia..W 6
Sept. 16—Bruce Ubaldo, Philadelphia...W 6
Oct. 14—Charley Spicer, Atlantic City..W 6
Nov. 30—Tommy Merrill, Camden.....W 6
Dec. 10—Milton Lightfoot, Worcester....W 6

1949

Feb. 10—Geo. Williams, Wilkes Barre..KO 4
Feb. 22—Lou Anglee, Salem.....KO 6
Mar. 3—Lou Anglee, Fall River.....W 8
Mar. 7—Norman Horton, Providence...W 8
Apr. 7—Buddy Farrell, Fall River.....W 10
Apr. 21—Cleve Bailey, Fall River.....W 10
June 6—Joe Rindone, Providence.....W 10
June 27—Art Towne, Providence.....L 10
July 19—Joe Blackwood, N. Bedfd..KO by 3
Oct. 3—Carmine Vitale, Providence....L 8
Nov. 14—Bobby McGuire, Holyoke.....W 6
Dec. 2—Georges Chape, Fall River.....W 10
Dec. 22—Joe Blackwood, Fall River.KO by 1

1950

Jan. 30—Buddy Farrell, Providence...KO 7
Mar. 7—Jose Contreras, New Bedford..W 6
Mar. 30—Jose Contreras, Fall River.....W 6

1951

Sept. 24—Jim Dockery, Philadelphia....W 6

1952

Mar. 15—Sam Thompson, Brooklyn.....W 6
Mar. 20—Sampson Powell, New York....L 6
Apr. 19—Floyd Stephney, Brooklyn.....W 4
Dec. 10—Mickey Branch, Cleveland.....W 4

PAUL GORNICK

Allentown, Pa., Middleweight

1952

Nov. 18—Dee Tonio, Buffalo.....D 6
Nov. 24—Bob Provizzi, Brooklyn...KO by 4
Dec. 11—Pat Best, New York.....L 4
Dec. 30—Eddie Vail, New York.....KO 2

JIMMY GOSSETT

Fort Jackson, S. C., Welterweight

1952

Apr. 24—Gerald Hester, Aiken.....L 6
May 10—Rudy Patterson, Aiken.....D 6
June 17—Jimmy Burns, Aiken.....KO by 3
Aug. 24—Jimmy Burns, Colum., Ga. KO by 2

CHARLIE GOULART

Somerville, Mass., Middleweight

1951

Oct. 22—Billy Andy, Providence.....KO 8
Nov. 5—Billy Paul, Providence.....L 6

1952

Feb. 4—Fred Merola, Providence.....KO 1
Mar. 13—Johnny Paverada, Portland...KO 2
Apr. 1—Bob Stecher, Portland.....KO by 9
May 13—Joe Grimard, Portland.....KO 6
June 10—Al Lemire, Portland.....KO 5
June 26—Bob Stecher, Portland.....KO by 8
Dec. 2—Jose Conteras, Portland.....KO 2

CECIL GRAFF

Detroit, Mich., Middleweight

1948

Dec. 17—Doyle Hirt, Detroit.....W 4

1949

Jan. 10—Augie Gauthier, Toledo.....W 4
Jan. 31—Scotty Hampton, Toledo.....KO 3
Mar. 21—Chuck Simmons, Detroit.....W 4
Apr. 5—Allie Gronik, Detroit.....KO by 3
Apr. 18—Chuck Simmons, Detroit.....KO 2
May 10—Lawrence Lindsey, Detroit...KO 1
May 16—Freddie Allen, Flint.....KO 1
June 16—Ralph Meyers, Detroit.....KO by 2
Oct. 4—Tom Darrough, Toledo.....W 4
Oct. 7—Chuck Simmons, Detroit.....D 4
Oct. 13—Bobby Williams, Saginaw.....W 4
Oct. 21—Chuck Simmons, Detroit.....W 4
Oct. 24—Duke Balcerzak, Toledo.....L 4
Nov. 9—Bobby Williams, Detroit.....W 4
Nov. 14—Tom Darrough, Detroit.....L 6
Dec. 2—Bud Baker, Detroit.....L 5

1950

Jan. 11—Joey Lorenzo, Detroit.....W 5
Jan. 25—Bill Lawton, Detroit.....D 6
Jan. 31—Duke Balcerzak, Toledo.....L 4
Dec. 17—Jim Red Elby, Battle Creek....L 6

1951

Aug. 31—Bill Bradley, Detroit.....KO 4
Sept. 4—Red Elby, Detroit.....L 6
Dec. 3—Maurice Downs, Detroit.....L 4

BILLY GRAHAM

(William Patrick Graham, Jr.)

Born, Sept. 9, 1922, New York City. Nationality, Irish American. Welterweight. Height, 5 ft. 7 in.

1941

Apr. 14—Connie Savoie, N. Y. C.....KO 1
May 5—Frankie Van, N. Y. C.....W 4
May 19—Jimmie Kemp, N. Y. C.....D 4
June 9—Joe Manfro, N. Y. C.....D 4

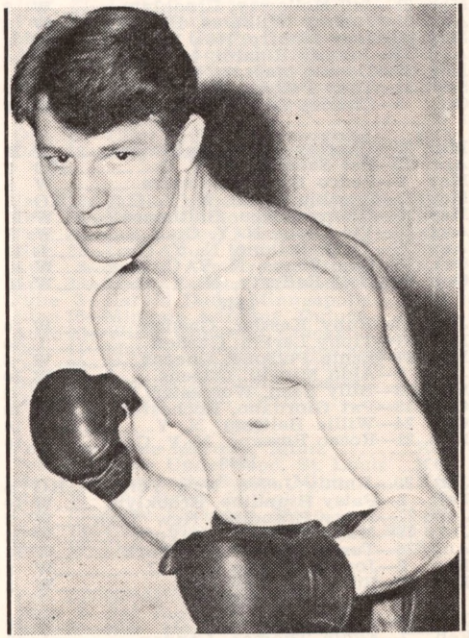

BILLY GRAHAM, New York City, N. Y.

Mar. 18—Luis Munoz, Torreon.....KO 6
Mar. 25—Borrachita Orta, Torreon.....KO 4
Apr. 13—Tarzan Kid, Lerdo.....KO 3
June 24—Manuel Ramirez, Torreon.....KO 7
July 8—Manuel Munoz, Torreon.....L 10
Sept. 2—Tommy Vazquez, Torreon.....W 10
Nov. 8—Sapito Jiminez, Lerdo.....W 10
Nov. 29—Marcelino Nevarez, Lerdo.....W 10

MARINO GONZALEZ

Cuban Bantamweight

1950

Sept. 23—Alberto Perez, Sagua.....D 4
Dec. 9—Ramon Ozone, Sagua.....KO 2

1951

Feb. 10—Lazaro Minguet, Sagua.....KO 3
Feb. 17—Miguel B. Grambau, Sagua.....W 4
June 16—Manuel Mosqueda, Havana KO by 3
Aug. 18—Alberto Perez, Sagua.....W 6

1952

May 24—Esteban Fernandez, Sagua.....KO 5
June 14—Antonio Morgado, Sagua.....KO 1
June 28—Esteban Fernandez, Sagua.....WF 2
Sept. 27—Miguel Cairo, Havana.....W 6

AL GOODMAN

Philadelphia, Pa., Middleweight

1952

Feb. 16—Bobby English, Philadelphia..KO 4
Mar. 22—Joe De Keyser, Philadelphia..KO 1
May 3—Joe Vaughn, Philadelphia.....W 6

BILLY GORDON

Philadelphia, Pa., Middleweight

1948

Apr. 23—Randy Ingram, Philadelphia...W 4
May 14—Harvey Turner, Philadelphia..W 6
Sept. 16—Bruce Ubaldo, Philadelphia...W 6
Oct. 14—Charley Spicer, Atlantic City..W 6
Nov. 30—Tommy Merrill, Camden.....W 6
Dec. 10—Milton Lightfoot, Worcester....W 6

1949

Feb. 10—Geo. Williams, Wilkes Barre..KO 4
Feb. 22—Lou Anglee, Salem.....KO 6
Mar. 3—Lou Anglee, Fall River.....W 8
Mar. 7—Norman Horton, Providence...W 8
Apr. 7—Buddy Farrell, Fall River.....W 10
Apr. 21—Cleve Bailey, Fall River.....W 10
June 6—Joe Rindone, Providence.....W 10
June 27—Art Towne, Providence.....L 10
July 19—Joe Blackwood, N. Bedfd..KO by 3
Oct. 3—Carmine Vitale, Providence....L 8
Nov. 14—Bobby McGuire, Holyoke.....W 6
Dec. 2—Georges Chape, Fall River.....W 10
Dec. 22—Joe Blackwood, Fall River.KO by 1

1950

Jan. 30—Buddy Farrell, Providence...KO 7
Mar. 7—Jose Contreras, New Bedford..W 6
Mar. 30—Jose Contreras, Fall River.....W 6

1951

Sept. 24—Jim Dockery, Philadelphia....W 6

1952

Mar. 15—Sam Thompson, Brooklyn.....W 6
Mar. 20—Sampson Powell, New York....L 6
Apr. 19—Floyd Stephney, Brooklyn.....W 4
Dec. 10—Mickey Branch, Cleveland.....W 4

PAUL GORNICK

Allentown, Pa., Middleweight

1952

Nov. 18—Dee Tonio, Buffalo.....D 6
Nov. 24—Bob Provizzi, Brooklyn...KO by 4
Dec. 11—Pat Best, New York.....L 4
Dec. 30—Eddie Vail, New York.....KO 2

JIMMY GOSSETT

Fort Jackson, S. C., Welterweight

1952

Apr. 24—Gerald Hester, Aiken.....L 6
May 10—Rudy Patterson, Aiken.....D 6
June 17—Jimmy Burns, Aiken.....KO by 3
Aug. 24—Jimmy Burns, Colum., Ga. KO by 2

CHARLIE GOULART

Somerville, Mass., Middleweight

1951

Oct. 22—Billy Andy, Providence.....KO 8
Nov. 5—Billy Paul, Providence.....L 6

1952

Feb. 4—Fred Merola, Providence.....KO 1
Mar. 13—Johnny Paverada, Portland...KO 2
Apr. 1—Bob Stecher, Portland.....KO by 9
May 13—Joe Grimard, Portland.....KO 6
June 10—Al Lemire, Portland.....KO 5
June 26—Bob Stecher, Portland.....KO by 8
Dec. 2—Jose Conteras, Portland.....KO 2

CECIL GRAFF

Detroit, Mich., Middleweight

1948

Dec. 17—Doyle Hirt, Detroit.....W 4

1949

Jan. 10—Augie Gauthier, Toledo.....W 4
Jan. 31—Scotty Hampton, Toledo.....KO 3
Mar. 21—Chuck Simmons, Detroit.....W 4
Apr. 5—Allie Gronik, Detroit.....KO by 3
Apr. 18—Chuck Simmons, Detroit.....KO 2
May 10—Lawrence Lindsey, Detroit...KO 1
May 16—Freddie Allen, Flint.....KO 1
June 16—Ralph Meyers, Detroit.....KO by 2
Oct. 4—Tom Darrough, Toledo.....W 4
Oct. 7—Chuck Simmons, Detroit.....D 4
Oct. 13—Bobby Williams, Saginaw.....W 4
Oct. 21—Chuck Simmons, Detroit.....W 4
Oct. 24—Duke Balcerzak, Toledo.....L 4
Nov. 9—Bobby Williams, Detroit.....W 4
Nov. 14—Tom Darrough, Detroit.....L 6
Dec. 2—Bud Baker, Detroit.....L 5

1950

Jan. 11—Joey Lorenzo, Detroit.....W 5
Jan. 25—Bill Lawton, Detroit.....D 6
Jan. 31—Duke Balcerzak, Toledo.....L 4
Dec. 17—Jim Red Elby, Battle Creek....L 6

1951

Aug. 31—Bill Bradley, Detroit.....KO 4
Sept. 4—Red Elby, Detroit.....L 6
Dec. 3—Maurice Downs, Detroit.....L 4

BILLY GRAHAM

(William Patrick Graham, Jr.)

Born, Sept. 9, 1922, New York City. Nationality, Irish American. Welterweight. Height, 5 ft. 7 in.

1941

Apr. 14—Connie Savoie, N. Y. C.....KO 1
May 5—Frankie Van, N. Y. C.....W 4
May 19—Jimmie Kemp, N. Y. C.....D 4
June 9—Joe Manfro, N. Y. C.....D 4

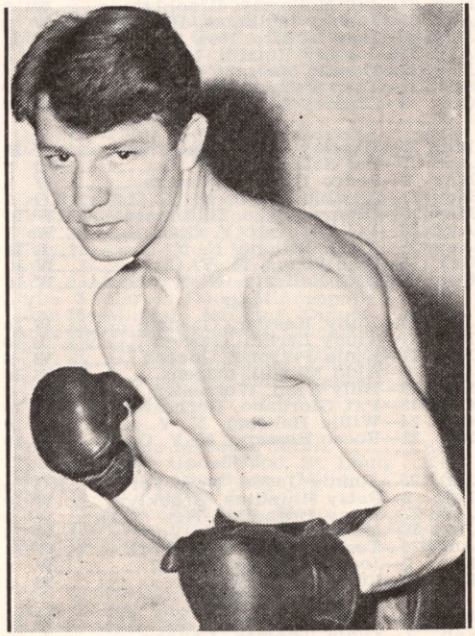

BILLY GRAHAM, New York City, N. Y.

June 24—Bobby Henry, L. I. C.----------W 4
July 30—Joey Agro, N. Y. C.----------D 4
Sept. 30—Bobby Henry, White Plains, N. Y. ----------W 4
Oct. 13—Bobby Henderson, Brooklyn----W 4
Nov. 10—Bobby Henderson, N. Y. C.-------W 4
Nov. 18—Bobby Henderson, Wh. Plains--W 4
Nov. 24—Mike Martinez, N. Y. C.---------KO 3
Dec. 9—Louis La Salle, White Plains--D 4
Dec. 19—Al Guido, N. Y. C.----------W 4

1942

Jan. 19—Joe Maldonato, N. Y. C.---------W 4
Jan. 26—Julian Malavez, N. Y. C.-------KO 3
Feb. 2—Bobby Henry, N. Y. C.---------KO 2
Feb. 17—Harry Diduck, Brooklyn-------W 6
Feb. 19—Terry Amico, Elizabeth-------KO 2
Feb. 24—Harry Diduck, N. Y. C.----------W 6
Mar. 3—Al Guido, Brooklyn----------W 6
Mar. 23—Al Guido, N. Y. C.----------W 6
Apr. 1—Lew Maxwell, Elizabeth--------W 6
Apr. 7—Davey Crawford, N. Y. C.------W 6
Apr. 16—Tom Sawyer, Elizabeth--------KO 1
Apr. 27—Al Simmons, N. Y. C.----------KO 1
Apr. 30—Lew Maxwell, Elizabeth-------W 6
May 15—Moe Weiss, N. Y. C.----------W 4
June 1—Bob Root, N. Y. C.----------W 6
June 5—Jimmy Anest, Elizabeth-------W 6
June 9—Wallace Brown, N. Y. C.---------D 6
July 3—Bobby Henderson, Elizabeth--W 6
July 9—Jeff Holloway, Ft. Hamilton---KO 5
July 23—Ted Christie, Newark---------KO 2
Aug. 1—Cedric Flournoy, N. Y. C.------KO 3
Sept. 14—Gus Levine, N. Y. C.----------W 8
Sept. 19—Julian Malavez, Brooklyn------W 6
Oct. 12—Johnny Rudd, N. Y. C.---------KO 2
Oct. 15—Thaddeus Cabey, Elizabeth---KO 3
Oct. 27—Mickey La Rosa, Brooklyn------W 6
Nov. 5—Lou Maxwell, Jersey City------W 6
Nov. 13—Joey Varoff, N. Y. C.----------D 6
In U. S. Coast Guard.

1944

Apr. 13—Rudy Pacheco, H. Park--------W 6
Apr. 19—Jackie Smallwood, Elizabeth--KO 1
May 4—Sammy Mammone, H. Park-----W 6
May 10—Sammy Mammone, Elizabeth---W 6
May 31—Doug Carter, Elizabeth---------W 6
June 26—George Johnson, L. I. C. ------KO 5
June 28—Johnny Williams, Elizabeth---KO 4
July 10—Jimmy Pierce, L. I. C. ----------W 6
July 17—Julian Malavez, Newark-------W 6
July 21—Jackie Connor, Long branch--KO 6

1945

Mar. 5—Tommy Mills, New York ------W 6
Mar. 17—Herbie Solomon, Brooklyn-----W 6
Mar. 31—Jeff Holloway, Brooklyn -------W 8
Apr. 21—Johnny Williams, Brooklyn----W 8
May 25—Joey Manfro, New York--------W 6
Aug. 13—Johnny Rinaldi, L. I. C.------KO 4
Aug. 27—Donnie Maes, L. I. C.----------KO 1
Sept. 11—Tony Pellone, L. I. C.----------L 10
Oct. 8—Charley Lewis, New York------W 10

1946

Mar. 25—Charley Milan, Baltimore------W 10
Apr. 15—Pat Scanlon, N. Y. C.---------KO 5
May 8—Pedro Biesca, Jamaica---------W 8
May 13—Frankie Carto, N. Y. C.-------KO 9
May 20—Jimmy Joyce, Baltimore-------W 10
Aug. 20—Vic Costa, N. Y. C.----------W 8
Aug. 30—Tony Pellone, N. Y. C.---------L 10
Oct. 15—Cleo Shans, N. Y. C.----------W 10
Oct. 25—Doll Rafferty, N. Y. C.---------W 10

1947

Jan. 17—Ruby Kessler, Garden --------W 10
Mar. 21—Tippy Larkin, Garden ----------L 10
May 27—Ernie Petrone, Queens --------W 8
June 2—Aldo Minelli, Queens ----------W 10
Sept. 12—Billy Seep, Worcester --------KO 2
Oct. 13—Pat Giordano, Rochester ------W 10
Oct. 24—Willie Beltram, N. Y.----------W 10
Nov. 21—Rocco Rossano, N. Y. C.---------W 10

1948

Jan. 20—Jimmy Joyce, New York-----KO 5
Feb. 2—Patsy Brandino, Brooklyn------W 10
June 21—Patsy Brandino, New York----W 8
July 16—Maxie Starr, New York -------W 8
Aug. 26—Terry Young, New York-------W 10
Dec. 2—Joe Lucignano, N. Y. C.----------W 8
Dec. 13—Billy Lee, Newark----------W 8

1949

Jan. 26—Fitzie Pruden, N. Y. ----------W 10
Feb. 7—Eddie Thomas, London --------L 10
Mar. 4—Paddy DeMarco, New York-----L 10
Apr. 9—Mike Kobella, Brooklyn -------W 8
June 7—Sonny Hampton, Wilkes Barre-W 10
July 8—Jimmy Sanders, Long Beach---W 10
Sept. 19—James Cox, Miami ----------KO 3
Oct. 19—Jean Walczak, N. Y. ----------W 10
Nov. 23—Tony LaBua, New York--------W 10

1950

Jan. 18—Tony Pellone, New York-------W 10
Feb. 10—Kid Gavilan, New York--------W 10
Apr. 14—Phil Burton, Wilkes-Barre-----W 10
Apr. 18—Jimmy Sanders, Cleveland----W 10
July 14—Tommy Bazzano, Long Beach--W 10
Aug. 14—Sammy Mastrean, Brooklyn--KO 7
Oct. 24—Kid Dussart, Toledo----------W 10
Nov. 17—Kid Gavilan, New York---------L 10
Dec. 19—Tommy Ciarlo, New York------W 8

1951

Aug. 9—Billy Jenkins, North Adams----W 8
Aug. 29—Kid Gavilan, N. Y.----------L 15
Oct. 8—Mario Trigo, Milwaukee---------D 10
Oct. 22—Jimmy Brown, Holyoke-------KO 4
Nov. 1—Johnny Cesario, Canton, O.----W 10
Nov. 27—Danny Stepanovitch, Cincinnati ----------W 10

1952

Feb. 15—Jimmy Herring, New York----W 10
Mar. 24—Mike Gillo, Holyoke ----------W 10
Apr. 14—Art Soto, San Francisco--------W 10
May 16—Rocky Castellani, New York----D 10
Aug. 4—Joe Giardello, Brooklyn--------L 10
Aug. 20—Carmen Basilio, Chicago ------W 10
Oct. 5—Kid Gavilan, Havana----------L 15
(Title)
Dec. 19—Joe Giardello, New York------*W 10

*In the original official decision of the referee and judges, Giardello was awarded the verdict as follows: Judge Shortell, 7 rounds to 3 and 10 points to 4 for Graham; Judge Agnello, 6 rounds to 4 and 7 points to 4 for Giardello; Referee Miller, 5 rounds to 4 for Giardello and five points to each.

Commissioners Christenberry and Powell, after the decision was rendered, changed Joe Agnello's score card which resulted in awarding the verdict to Graham.

On Agnello's score card, one extra point was awarded by the Commissioners to Graham in round four and the tenth round was taken from Giardello and given to Graham who also received two points in that round. Thus the score was changed to give Graham the official split decision on the basis of the revision of Agnello's card by the Commission to read, five rounds each with Graham ahead in points, 6 to 5, thereby reversing the original majority decision of the judges and referee.

As we go to press, the reversal is being contested in court by Giardello's attorneys to reinstate the original decision.

OTIS GRAHAM

Philadelphia, Pa. Negro Middleweight

1945

Sept. 20—Bobo Blaine, Camden----------KO 2
Oct. 1—Mickey Belletiere, Phila------KO 2
Oct. 11—Oscar Lewis, Camden----------KO 3
Oct. 22—Frankie Conn, Philadelphia---KO 1
Nov. 1—Henry McNeil, Philadelphia--KO 1
Dec. 3—Charley Holten, Philadelphia--W 6

1946

Jan. 28—Freddie Sammons, Phila.----KO 4
Feb. 14—Doug Ratford, Atlantic City----L 8
Apr. 1—Willie Odum, Atlantic City--KO 4
Apr. 18—Al Victoria, Phila.----------KO 4
May 23—Freddie Sammons, Phila.--------D 8
May 30—Bobby Garcia, Atlantic City----L 8
July 11—Andy Klinges, Phila.----------W 8
Oct. 8—Dorsey Lay, Philadelphia------L 10
Nov. 13—George LaRover, Phila.---------L 10

1947

Jan. 2—Pete Muscarnera, Phila. -----KO 2
Jan. 23—Pete Spotti, Phila. ----------KO 5
Mar. 20—McCoy Jones, Phila. ----------W 6
Apr. 14—Bob Maloney, Phila. ----------W 8
May 12—Bob Maloney, Phila. ----------D 8
July 10—Billy Justine, Camden --------D 8
Sept. 30—Bobby Mann, Trenton ---------L 8
Oct. 23—Juste Fontaine, Atlantic City-KO 4
Nov. 20—Lennon Dingle, Philadelphia---W 8
Dec. 4—Jimmy Collins, Atlantic City--KO 5

1948

Jan. 8—Phil Burton, Philadelphia ----- W 8
Feb. 5—Billy Nixon, Philadelphia -- KO by 1
Mar. 4—Van Butler, Atlantic City ------ L 8
Apr. 26—Leo Sawicki, Philadelphia ----- W 8
July 29—Herman McCray, Philadelphia - D 6
Oct. 11—Ralph Zanelli, Holyoke --------- L 10
Oct. 28—Herman McCray, Philadelphia - KO 7
Nov. 1—Haywood Warnum, Holyoke---- L 8
Nov. 18—Al Mobley, Atlantic City------- L 8
Dec. 2—Ike Jenkins, Philadelphia------ W 8
Dec. 23—George La Rover, Philadelphia - W 8

1949

Jan. 3—Dave Andrews, Prov. --------- W 10
Jan. 20—Chico Pacheco, Phila. --------- W 8
Feb. 14—Johnny Cesario, Prov. --------- W 10
Mar. 23—Sammy Secreet, Phila. ------- KO 2
Mar. 31—Bobby Neal, Pittsburgh ------- W 10
Apr. 7—Stonewall Jackson, Phila. ------ L 8
Apr. 26—Jimmy Sanders, Phila. ------- KO 4
May 12—Al Mobley, Phila. ---------- L 8
Nov. 10—Joe Brewer, Philadelphia------ W 6
Dec. 8—Clarence Johnson, Philadelphia - D 8
Dec. 22—Clarence Johnson, Phila. ------ W 8

1950

Jan. 30—Bernard Docusen, Phila.------- W 10
Mar. 6—Kid Gavilan, Philadelphia------ L 10
Apr. 3—Robert Villemain, Philadelphia - L 10
Apr. 21—Tommy Bell, New Orleans----- W 10
Apr. 26—Walter Cartier, New York------ L 10
May 22—Carl Olson, Honolulu---------- L 10
July 12—Honeychile Johnson, Phila------ L 10
July 21—Al Mobley, New Orleans------- W 10
Aug. 25—Al Mobley, New Orleans------- W 12
Sept. 2—Irvin Steen, New Orleans------- L 10
Sept. 18—Van Butler, New Orleans----- KO 6
Sept. 29—Lester Felton, New Orl.---- KO by 5
Dec. 5—Laurent Dauthuille, Montreal--- L 10

1951

Jan. 1—Charley Anglee, Providence ---------- KO by 8
Feb. 12—Carmine Vitale, Holyoke------ KO 4
Feb. 26—Sammy Walker, Holyoke------- L 10
Mar. 19—Sammy Walker, Holyoke-------- L 10
June 6—Holly Mims, Richmond--------- L 10
July 18—Floyd Morris, Pittsburgh------- L 6
Aug. 13—Joe Giardello, Philadelphia---- L 8
Oct. 1—Paul Pender, Boston---------- L 10
Oct. 11—Harold Moore, Philadelphia---- W 6
Nov. 19—Floyd Morris, Pittsburgh------ W 10
Dec. 3—Baby Day, Holyoke---------- L 10
Dec. 17—Sammy Walker, Holyoke------- W 10

1952

Jan. 24—Terry Moore, Philadelphia ----- L 8
Mar. 27—Ronnie Delaney, Akron -------- L 10
Sept. 16—Lee Sala, Pittsburgh---------- L 10
Nov. 10—Walter Carter, Brooklyn--- KO by 6

TONY GRASSO

Hartford, Conn., Featherweight

1952

Jan. 22—Zeke Adams, New York ------ KO 1
Feb. 5—Rafael LaBoy, New York------ W 6
Feb. 19—Eddie Griffin, New York--- KO by 5
May 6—Manuel Baptista, Holyoke------ W 6
Dec. 18—Segundo Perez, New York - KO by 3

AL GRAVES

Miami, Fla., Middleweight

1950

Apr. 24—Joe Brunwasser, Miami-------- W 8
May 22—Roland Minsel, Miami-------- KO 2

1951

Jan. 26—Billy Spangler, Palm Beach ---------- KO by 3
Nov. 23—Benny DeMacco, Miami Beach - W 4
Dec. 14—Don Oliver, W. Palm Beach----- W 4
Dec. 28—Dick Witt, W. Palm Beach----- W 6

1952

Feb. 1—Don Oliver, W. Palm Beach---- W 8
Feb. 13—Don Oliver, Miami Beach------ D 6
Feb. 20—Don Oliver, Miami Beach------ W 8
Apr. 23—Art Davis, Miami Beach--- KO by 3
May 28—Al Casey, Miami Beach------- KO 4

JACKIE GRAVES

Austin, Minn., Featherweight

1942 National Golden Gloves Bantamweight Champion

1944

Feb. 1—Joe Law, Minneapolis-------- KO 3
Feb. 29—Cecil Bradley, Des Moines--- KO 4
Mar. 10—Sam Scully, Minneapolis------ KO 1
Mar. 23—Kid Carson, La Crosse, Wis---- W 8
Apr. 4—Pat O'Brien, Milwaukee------- KO 4
May 9—Tom LaFever, La Crosse------ KO 2
May 19—George DeGideo, Minneapolis - KO 3
June 9—Marion Rhoten, Minneapolis-- KO 5
June 16—Irish Mike Kelly, LaCrosse---- KO 1
June 30—Mike Gravino, Minneapolis--- KO 3
Sept. 8—Eddie Lee, Minneapolis------ KO 6
Sept. 22—Leroy Jackson, Minneapolis--- W 6
Oct. 12—Mickey Clark, Milwaukee------ W 6
Oct. 31—Pete Bolos, Minneapolis------ KO 6
Nov. 14—Leroy Jackson, Minneapolis---- W 6
Nov. 24—Mike Gravino, Milwaukee----- KO 4
Nov. 30—Stanley Novak, LaCrosse------ W 8
Dec. 11—Bernard Docusen, New Orleans - L 6
Dec. 29—Curley St. Angelo, Minneap. -- KO 1

1945

Feb. 6—Harry Jeffra, Minneapolis ----- W 8
Mar. 27—Charley Riley, Minneapolis -- KO 2
Apr. 19—Luis Castillo, Minneapolis ------ W 8
May 25—Tony Olivera, Minneapolis ---- W 8
June 26—Baby Gonzales, Minneapolis---- W 8
July 4—Jorge Robles, Rochester, Minn.- W 10
Sept. 27—Chito Hernandez, Des Moines - KO 3
Oct. 9—Herman Mills, Fargo, N. D.---- KO 1
Oct. 19—Billy Heath, Des Moines------ KO 3
Oct. 26—Ham Wiloby, Minneapolis --- KO 1
Nov. 8—Victor Flores, St. Paul-------- KO 1
Nov. 12—Jimmy Joyce, Omaha------ KO by 2
Nov. 16—Sammy Parrotta, Minneapolis - W 8
Dec. 13—Jimmy Joyce, Minneapolis ---- W 8
Dec. 17—Red Grant, Omaha---------- KO 7

1946

Jan. 17—Charley Cabey Lewis, Mpls.--- W 8
Apr. 12—Pedro Hernandez, Minneapolis W 8
May 3—Jackie Wilson, Minneapolis---- W 8
June 14—Aponte Torres, Minneapolis---- W 8
June 27—Petey Virgin, St. Paul---------- W 8
July 25—Willie Pep, Minneapolis--- KO by 8
Nov. 15—Billy Bates, MInneapolis------ KO 1
Nov. 29—Jackie Callura, Minneapolis KO 7
Dec. 27—Paulie Jackson, Minneapolis--- W 10

1947

Jan. 23—Lefty LaChance, Minneapolis - KO 3
Feb. 27—Paul Carbetta, Minneapolis--- KO 2
Mar. 27—Johnny Grady, Rochester, Minn. W 10
Apr. 18—Miguel Acevedo, Minn.----- KO by 2
July 10—Jimmy Joyce, Owatonna, Minn. W 10
July 23—John Grady, Duluth ---------- W 10
Aug. 29—Willie Roache, Rochester, Minn. ---------- W 10
Oct. 31—Clint Miller, Minneapolis----- KO 9
Dec. 18—Joey Dolan, Minneapolis------- W 10

1948

Jan. 29—Eddie Dumazel, Minneapolis - KO 1
Feb. 20—Young Chino Alvarez, Miami - KO 1
Feb. 28—Lee Bohles, Flint---------- KO 3
Mar. 22—Lou Alter, Minneapolis------- KO 3
Apr. 8—Spider Armstrong, Minn.------ KO 1
Apr. 29—Harry LaSane, Rochester, Minn. W 10
June 3—Harold Dade, Minneapolis------ W 10
June 16—Mimmie Adragna, Duluth----- KO 2
Aug. 23—Willie Cheatum, Chicago------ KO 6
Oct. 14—Manny Ortega, Minneapolis--- KO 1
Oct. 29—Proctor Heinhold, Chicago----- D 8
Dec. 6—Proctor Heinhold, Austin------- W 10
Dec. 17—Bobby Bell, Detroit---------- KO 5

1949

Feb. 3—Eddie Marotta, Minn. -------- KO 4
Feb. 22—Jesse Underwood, St. Louis -- KO 6
Mar. 17—Humberto Sierra, Minn. ------ KO 6
Mar. 30—Ted Davis, St. Louis ---------- W 10
Oct. 13—Glen Flanagan, Minn. --------- W 10
Nov. 10—Glen Flanagan, Minn.------ KO by 3
Dec. 14—Don Rocco, Miami ---------- KO 3

1950

Feb. 23—Ernesto Aguilar, Minn.---- KO by 9
June 8—Pat Iacobucci, St. Paul-------- W 10
June 29—Elis Ask, Minneapolis-------- KO 2
July 24—Jackie Blair, Austin---------- KO 1
Oct. 17—Hector Rios, Houston---------- KO 4

Oct. 24—Tony Olivas, Houston.....KO 1
Nov. 6—Lenny Alvarez, New Orleans..KO 5
Nov. 22—Miguel Acevedo, St. Paul.....KO 1
Dec. 14—Rudy Pasco, Minneapolis.....KO 4
Dec. 28—Del Flanagan, Minneapolis KO by 3

1951

July 17—Manuel Ortiz, Los Angeles.....W 10
Oct. 15—Proctor Heinhold, New Orleans W 10

1952

Feb. 20—Diego Sosa, Miami Beach..KO by 6
Mar. 5—Diego Sosa, Miami Beach.....W 10
June 18—Corky Gonzales, Austin .....L 10
Nov. 7—Elmo Miller, Duluth.....KO 7

JESSE GRAY

Chicago, Ill., Middleweight

1951

Mar. 26—Earl Jones, Milwaukee.....W 4
May 1—Len Salvo, Chicago.....D 4
May 14—Flynn Griffith, Chicago.....L 4
May 30—Dick Guerrera, Chicago.....L 4
June —Jesse Perkins, Milwaukee....KO 2
Oct. 27—Nick Ranieri, Chicago.....L 4
Dec. 17—Ted Olla, Chicago .....W 4

1952

Jan. 16—Chester Mieszala, Chicago.....L 4
Feb. 11—Jesse Perkins, Chicago.....KO 4
Feb. 25—Ernest Wheaton, Chicago .....W 4
Apr. 7—Leroy Cooper, Chicago .....L 8
Apr. 16—Vern Lester, Chicago .....D 6
June 18—Moses Ward, Chicago .....L 8
Aug. 6—Willie Troy, Chicago .....KO by 1

AL GRAZIANO

New York, N. Y., Featherweight

1950

Apr. 3—Thomas Dixon, Brooklyn.....W 4
Apr. 29—Albert Nocha, Brooklyn.....W 4
May 25—Tony Amabile, Brooklyn.....W 4
June 15—Richard Crump, Brooklyn.....L 4
Sept. 19—Des Shanley, New York.....W 4
Oct. 3—Rickey Versace, New York.....D 4
Oct. 11—Willie Rodd, New York.....KO 2
Oct. 27—Frank Ambele, New York.....W 4
Dec. 16—Garry Drouin, Brooklyn.....L 4

1951

Feb. 3—Alex Fimbres, Brooklyn.....L 6
May 4—Jesus Compos, New York.....W 6
Dec. 7—Lulu Perez, New York.....L 6

1952

Dec. 8—Jerry Kortright, Brooklyn.....D 6

JOE GRECO

Jersey City, N. J., Middleweight
Born, July 10, 1925.

1950

June 26—George Howard, Elizabeth.....D 4
July 14—Herb Nelson, Long Beach.....W 4
July 17—Al Cooper, Elizabeth.....W 4
July 21—Ray Ortero, Long Beach.....W 4
July 27—Tommy Carbo, Brooklyn.....KO 1
Aug. 9—Chico Vejar, Jersey City..KO by 3
Sept. 30—Frank Mucci, Brooklyn.....D 4
Oct. 6—Ramon Otero, New York.....KO 3
Oct. 27—Joe Lupo, New York.....L 4
Nov. 3—Frankie Bucci, New York.....L 6

1951

Feb. 1—Jimmy Childs, Brooklyn..KO by 3
Mar. 6—Johnny Kramer, White Plains.KO 2
Mar. 15—Bob Robertson, Brooklyn.....W 4
Mar. 19—Willie Stewart, Newark.....W 4
Apr. 9—Tony Gonzalez, Newark.....L 6
May 10—Joe Lupo, Brooklyn.....L Dis. 5
July 30—Joe Lupo, Newark.....L 6
Oct. 23—Mike Valerio, White Plains....W 4
Oct. 27—Mike Valerio, Brooklyn.....W 4
Oct. 30—Herb Ely, White Plains.....W 4
Dec. 1—Roy Langley, Brooklyn.....W 4
Dec. 15—Herb Ely, Brooklyn.....D 4
Dec. 22—Herb Ely, Brooklyn.....L 4

1952

Jan. 5—Dennis Ryan, Brooklyn .....KO 6
Jan. 19—Joe Tomasello, Brooklyn .....L 6
June 30—Art Thayer, Brooklyn .....L 4
Sept. —Lenny Brooks, Brooklyn .....KO 4
Oct. 28—Herb Tessier, New York.....KO 6
Dec. 2—Jay Anderson, Newark.....L 8
Dec. 18—Willie Stewart, New York.....L 6

JOHNNY GRECO

Canadian Welterweight Champion
Born, Oct. 1, 1923, Montreal. Height, 5ft. 5½ in.

1940

June 7—Kid Point, Montreal.....KO 3
June 27—Al Lacroix, Montreal.....KO 2
Oct. 10—Ralph Walton, Verdun, Que...KO 4
Oct. 21—Fred Perry, Toronto, Ont.....KO 1
Nov. 7—Simeon Waithe, Toronto, Ont...W 4
Nov. 28—Art Foster, Toronto, Ont.....L 6
Dec. 7—Art Foster, Toronto, Ont.....W 6

1941

Feb. 26—Art Foster, Toronto .....L 6
Apr. 14—Art Foster, Montreal .....W 6
Apr. 22—Camille Gosselin, Montreal....KO 3
Apr. 25—Art Foster, Toronto .....W 6
June 21—George Tweede, Toronto, Ont..KO 5
Aug. 22—Vinnie Rossano, Montreal .....L 6
Sept. 25—Joe Symelic, Montreal .....W 6
Oct. 11—Ronnie McNeil, Halifax, N. S..KO 5
Nov. 11—Art Foster, Montreal .....KO by 2

1942

Jan. 13—Carl Stein, N. Y. C.....KO 3
Jan. 19—Frankie Duane, Perth Amboy..D 8
Jan. 30—Herbie Kronowith, N. Y. C.....L 4
Feb. 17—Mickey La Rosa, N. Y. C. .....KO 1
Feb. 21—Joe Torres, Brooklyn.....W 6
Feb. 28—Joe Torres, Brooklyn.....KO 4
Mar. 6—Joe Manfro, N. Y. C.....D 4
Mar. 10—George Harper, Brooklyn.....W 8
Mar. 17—Cosby Linson, N. Y. C.....W 8
Mar. 21—Joe Torres, Brooklyn.....W 6
June 1—Joe Echevarria, Quebec.....KO 7
June 20—Joe Manfro, N. Y. C.....KO 4
June 25—Jim Pierce, Ft. Hamilton.....KO 2
July 16—Joe Torres, Ft. Hamilton.....KO 3
July 20—Georgie Harper, Ft. Hamilton.KO 1
Aug. 4—J. D. Shans, Brooklyn.....KO 6
Aug. 20—Oliver White, Ft. Hamilton....KO 4
Sept. 1—Willie Roache, Brooklyn.....W 8
Oct. 26—Al Dolce, N. Y. C.....KO 2
Dec. 11—Harold Green, N. Y. C.....KO 1
Dec. 28—Gene Johnson, N. Y. C.....W 8

1943

Jan. 8—Bill Speary, N. Y. C.....KO 1
Feb. 26—Cleo Shans, N. Y. C.....W 10
Mar. 26—Cleo Shans, N. Y. C.....W 10
May 8—Terry Young, Montreal.....W 10
In Canadian Army.

1944

July 17—Joe Matone, Newark .....W 8
Aug. 15—Ernie "Cat" Robinson, Mont...KO 4
Aug. 28—Phil Enzenga, Montreal .....KO 3
Sept. 12—Bobby Gunther, Montreal ....KO 3
Oct. 12—Oscar Suggs, Montreal .....W 10
Oct. 26—Oscar Suggs, St. Louis.....KO 6
Nov. 17—Bobby Ruffin, Lg. Isl. City.....W 10
Dec. 15—Bobby Ruffin, N. Y. C.....D 10

1945

Feb. 2—Bobby Ruffin, New York.....L 10
Apr. 27—Chuck Taylor, Jacksonville...KO 5
May 7—Lou Miller, Augusta .....KO 2
June 18—Benny Singleton, Waterbury...W 10
June 26—Pat Giordano, Brooklyn .....KO 5
July 20—Tony Janiro, New York .....W 8
Aug. 17—Tony Janiro, New York.....L 8
Nov. 9—Tony Janiro, New York.....W 8
Dec. 18—Oscar Suggs, Portland .....KO 5

1946

Feb. 8—Beau Jack, N. Y. C.....D 10
May 31—Beau Jack, N. Y. C.....L 10
July 2—Joe DeMartino, Norwalk.....KO 7
July 24—Pat Giordano, Norwalk.....KO 2
Aug. 28—Dave Castilloux, Montreal.....W 10
(Canadian welterweight title)
Nov. 1—Tony Pellone, N. Y. C.....L 10

1947

Jan. 20—Freddie Archer, Montreal .....W 10
Feb. 17—Freddie Archer, Montreal .....W 10
Mar. 24—George Martin, Providence ..KO 6
Apr. 14—Cleo Shans, Providence .....KO 6
May 16—Danny Webb, Montreal .....KO 2
Aug. 8—Cosby Linson, New Orleans ....L 10
Aug. 27—Joey Peralta, Norwalk .....W 10
Sept. 16—Cosby Linson, Montreal .....W 10
Oct. 6—Tommy Ciarlo, New Haven...KO 3
Nov. 3—Harry Hurst, Montreal .....W 12
Dec. 15—Ralph Zanelli, Boston.....L 10

1948

Feb. 2—Henry Jordan, Montreal.....KO 8
Mar. 5—Danny Williams, Detroit.....W 10
Apr. 9—Beau Jack, Montreal.....L 10
May 18—Harry Hurst, Montreal.....W 12
Aug. 5—Eric Boon, Montreal.....KO 3
Sept. 2—Larry Cisneros, Montreal.....NC 4
Sept. 30—Gus Mell, Montreal.....KO 5
Oct. 27—Gabby Ferland, Montreal.....KO 6

1949

Mar. 1—Pete Zaduck, Toronto.....KO 6
Mar. 28—Beau Jack, Montreal.....W 10
Aug. 3—Laurent Dauthuille, Mont. KO by 5
Dec. 12—Herbie Kronowitz, Montreal....W 10

1950

Jan. 30—Fitzie Pruden, Montreal.....KO 9
Feb. 27—Bob Montgomery, Montreal....W 10
May 1—Eddie Giosa, Philadelphia.....L 10
Aug. 16—Kid Gavilan, Montreal....KO by 6

1951

Feb. 19—Eddie Giosa, Montreal.....W 10
Mar. 12—Gaby Ferland, Montreal.....KO 9
May 21—Rocky Graziano, Montreal KO by 3
Oct. 22—Jimmy Milligan, Baltimore...KO 3
Oct. 31—Don Williams, Baltimore.....D 10
Dec. 5—Nick Mistovich, Cleveland....KO 3
Dec. 17—Alfredo LaGrutta, Boston.....KO 3

1952

June 16—Luis Ortiz, Baltimore .....W 10
July 7—Armand Savoie, Montreal.....L 12
(Canadian Welterweight Title)
Aug. 26—Armand Savoie, Montreal .....W 12
(Canadian Welterweight Title)

BABY GREEN

Panama, Featherweight

1951

Jan. 28—Cesar Leal, Panama.....W 10
Mar. 1—Cesar Leal, Panama.....KO 5
Apr. 30—Juan Diaz, Panama.....L 10
July —Black Pico, Panama.....KO 6

1952

Apr. 20—Black Bill, Panama .....W 10
Sept. —Pedro Tesis, Panama.....KO by 7

BOB GREEN

New Orleans, La., Middleweight

1952

May 30—Paul Favorite, New Orleans..KO 4
July 18—Jimmy Taylor, New Orleans...L 10
Aug. 6—Billy Ferguson, Ft. Benning....L 10
Aug. 22—Melvin Bartholomew, New Orleans .....L 10
Sept. 19—Charley Joseph, New Orleans...L 6

CHARLEY (CHUCK) GREEN

Los Angeles, Calif., Middleweight

1950

June 26—Bobby Torrance, Los Angeles...L 4
July 21—Frankie Fuller, Hollywood....KO 3
July 25—Rocky Slater, Los Angeles.....W 4
July 28—Flash Gordon, Hollywood.....W 4
July 31—Ray Louis, Ocean Park.....KO 1
Sept. 8—Rudy Martinez, Hollywood.....L 4
Sept. 12—J. J. Crackwell, Los Angeles....L 4
Nov. 13—Sal Flores, Ocean Park.....L 4
Nov. 28—Rudy Martinez, Los Angeles....L 4
Dec. 6—Rocky Slater, Los Angeles.....KO 2
Dec. 15—Sal Flores, Hollywood.....KO by 2

1951

Jan. 9—Rocky Slater, Los Angeles....KO 3
Jan. 16—Frankie Crane, Los Angeles....L 4
Jan. 23—Roy Daniels, Los Angeles.....D 4
Jan. 30—Frankie Crane, Los Angeles...L 4
Feb. 6—Chuck Moody, Los Angeles .....KO by 2
Mar. 27—Chuck Moody, Ls Angeles.KO by 2
Apr. 13—Tony Renteria, Hollywood.....W 4
Apr. 27—Tony Renteria, Hollywood.....W 4
May 22—Morrie McFarland, Los Angeles .....KO 4
June 5—Chuck Moody, Los Angeles.....L 4
June 19—Benny Black, Los Angeles.....D 6
July 6—Sal Flores, Hollywood.....D 1
Nov. 9—Ray Louis, Hollywood.....KO 2
Dec. 7—Paul Pargo, Hollywood.....W 4
Dec. 21—Lou Joseph, Hollywood.....W 6

1952

Feb. 8—Lou Josephs, Hollywood.....KO 6
May 17—Sheik Thompson, Hollywood..KO 6
June 28—Johnny Duke, Hollywood.....KO 3
Aug. 23—Art Soto, Hollywood .....KO 9
Oct. 4—Curtis Moore, Hollywood.....KO 3
Nov. 6—Buddy J, Hollywood.....KO 6

CLYDE GREEN

Orlando, Fla., Middleweight

1952

July 31—Junior Stevenson, Daytona Beach .....KO 1
Aug. 28—Ernie Williams, Daytona Beach.W 4
Oct. 2—Mickey McNeil, Daytona Beach .....KO by 3
Oct. 10—Buster Carroll, Day. Beach KO by 4
Oct. 20—Billy Hood, Daytona Beach...KO 4
Nov. 17—Vernon Thoe, Day. Beach..KO by 4

EDDIE GREEN

Kannapolis, N. Car., Middleweight

1950

Feb. 7—John Wilder, Jacksonville....KO 3
Mar. 23—Joe Lassiter, Concord, N. C.....L 10
Apr. 12—John Wilder. Concord, N. C...KO 4
Aug. 8—Earl Kesterson, Asheville.....W 8

1951

Feb. 13—Tony Gondolfo, Jacksonville...L 10
Mar. 9—Joe Lassiter, Charlotte.....KO 8
Mar. 29—Hal Meredith, Aiken .....KO 7
Apr. 16—Fred Krueger, Augusta.....W 10
May 26—Fred Krueger, Augusta.....L 10
July —Boyd Smith, Roanoke.....W 10
July —Boyd Smith, Roanoke.....W 10
Aug. —Lonnie Rutherford, Roanoke...W 8
Aug. 30—Lonnie Rutherford, Charlotte..W 10
Nov. 2—Hal Meredith, Aiken, S. C.....KO 5
Nov. 21—Billy Kilgore, Miami Beach KO by 9

1952

Jan. 25—Eddie Cowell, Aiken .....W 10
Feb. 8—Jack Batson, Aiken .....W 10

HAROLD GREEN

Born, April 1, 1923, Brooklyn, N. Y. Middleweight. Height, 5 ft. 9 in.

1942

Feb. 3—Willis Johnson, Brooklyn .....W 4
Feb. 17—Frankie Van, Brooklyn .....W 4
Mar. 3—Terry Amico, Brooklyn.....W 4
Mar. 17—Angelo Brocato, Brooklyn.....W 4
Mar. 31—Jeff Holloway, Brooklyn.....W 4
Apr. 14—Julie Bort, Brooklyn.....W 4
Apr. 20—Eddie Galluci, N. Y. C.....KO 4
Apr. 28—Ralph Murray, Brooklyn ....KO 2
May 12—Julian Malavez, Brooklyn .....W 4
May 18—Tommy Rotolo, N. Y. C.....L 4
May 25—Tommy Rotolo, N. Y. C.....L 6
June 6—Al DeFelice, Long Island City..W 6
June 17—Bit Beebe, N. Haven, Conn....KO 4
June 29—Jeff Holloway, N. Haven, Conn.KO 3
July 15—Julian Malavez, New Haven ...W 6
July 18—Al Dolce, Long Island City....W 6
July 29—Julian Malavez, Brooklyn ....W 6
Aug. 1—Al Dolce, Long Island City.....W 6
Aug. 18—Joe Governale, Brooklyn .....KO 6
Sept. 8—Pete Manchio, White Plains....W 6
Sept. 15—Tommy Ciarlo, White Plains....L 6
Oct. 3—Al Dolce, Brooklyn .....W 6
Oct. 13—Jeff Holloway, Brooklyn .....W 6
Oct. 19—Frankie Cardinal, N. Y. C....KO 4
Nov. 10—Frankie Cardinal, White Plains.W 8
Nov. 20—Pete Kennedy, N. Y. C.....D 6
Nov. 23—Georgie Harper, N. Y. C.....W 8
Dec. 11—Johnny Greco, N. Y. C.....KO by 1
Dec. 29—Frank Cardinal, Brooklyn .....W 8

1943

Jan. 2—Bobby Ruffin, Bklyn., N. Y....L 8
In U. S. Army.

1944

Feb. 14—Pete Bayrun, Newark .....KO 1
Feb. 29—Gaspare Abruzzo, Brooklyn...KO 3
Mar. 20—Danny Martin, Newark .....W 8
Apr. 17—Joe Matone, Newark .....W 8
May 29—Tony Riccio, Newark .....D 8
June 13—George (Red) Doty, Bklyn....KO 1
June 27—Phil Enzenga, Brooklyn.....KO 1
July 10—Buster Tyler, Newark.....KO 6
July 18—Leo Dulmaine, Brooklyn.....W 10

Aug. 1—Jerry Fiorello, Brooklyn.....W 8
Aug. 22—Al Evans, Brooklyn.....KO 4
Sept. 12—Oscar Suggs, Brooklyn.....W 8
Sept. 25—Ernie "Cat" Robinson, Bklyn...W 8
Oct. 9—Henry Jordan, Newark .....W 8
Oct. 28—Jerry Fiorello, Brooklyn.....W 8
Nov. 3—Rocky Graziano, N. Y. C.....W 10
Nov. 25—Johnny Melcher, Brooklyn...KO 4
Dec. 22—Rocky Graziano, N. Y. C.....W 10

1945

Feb. 9—Morris Reif, New York.....W 10
Apr. 7—Larney Moore, Brooklyn .....KO 4
May 18—Frankie Terry, New York.....W 10
June 22—Fritzie Zivic, New York.....W 10
Sept. 28—Rocky Graziano, New York.KO by 3

1946

Apr. 8—Sammy Secreet, Cleveland.....L 10
May 13—Sammy Secreet, Cleveland.....W 10
Sept. 9—Sammy Secreet, Cleveland.....W 12
Oct. 29—Jerry Fiorello, Brooklyn.....W 8
Nov. 26—Joe Bennett, Brooklyn.....W 8

1947

Jan. 31—Pete Mead, Garden .....W 10
Mar. 28—Marcel Cerdan, Garden....KO by 2
June 19—Herbie Kronowitz, Bklyn.....L 10
Oct. 28—Vic Amato, Bklyn.....KO 4
Nov. 11—Vince LaSalva, Bklyn. .....KO 1
Nov. 18—Nick Kashuba, Brooklyn.....W 8

1948

Feb. 17—Joey Falco, N. Y. C.....KO 2
Mar. 1—Chet Vinci, N. Y. C.....KO 6
Mar. 15—Art Tatta, N. Y. C.....KO 4
Mar. 26—Smuggy Hursey, N. Y. C.....W 8
May 28—Rocky Castellani, N. Y. C.....L 10
Aug. 31—Richie Dallas, N. Y. C.....W 8

1949

Mar. 22—Oswaldo Silvo, Brooklyn.....W 8
Apr. 16—Tony Masciarelli, Brooklyn .....D 8
Aug. 8—Tony Baldoni, Wilkes-Barre..KO 5
Aug. 27—Danny Ruggerio, Brooklyn...KO 6
Dec. 16—Rocky Castellani, Scranton.....L 10

1950

Jan. 6—Paddy Young, New York..KO by 1
July 28—Tony Masciarelli, Long Beach..W 8
Aug. 4—Bobby James, Long Beach.....W 8
Aug. 25—Danny Ruggerio, Wilmington...W 10
Oct. 26—Joe Giardello, Brooklyn.....KO 6
Dec. 4—Ernie Durando, Cleveland.....W 10
Dec. 27—Chico Pacheco, Miami.....KO 10

1951

Feb. 2—Ernie Durando, N. Y.....W 10
May 29—Jose Diaz, Miami.....W 10
June 20—Jose Diaz, Miami.....W 10

1952

Dec. 8—Pierre Langlois, Brooklyn.....L 10

JOE GREEN

Clairton, Pa., Lightweight

1950

Dec. 4—Willie Harris, McKeesport.....L 4
Dec. 15—Bill Brown, McKeesport.....W 4

1951

Apr. 2—Eddie Miller, Pittsburgh.....KO 4
Aug. 13—Carl Ladson, Pittsburgh.....KO 4
Sept. 10—Carl Ladson, Pittsburgh.....W 4
Nov. 27—Pedro Gonzales, Pittsburgh....L 6

1952

Apr. 28—Carl Smith, Pittsburgh.....KO by 5
May 22—Dave Marsh, Akron .....D 10

SONNY GREEN

Oakland, Calif., Middleweight

1952

Jan. 8—Frank Skidmore, San Jose.....W 6
Feb. 26—Woody Winslow, Sacramento...L 4
Mar. 18—Woody Winslow, Stockton .....L 6
Sept. 27—Gene Campbell, Eureka .....D 6
Oct. 7—Eddie Kahut, Portland .....L 10
Dec. 9—Boston Wilson, Oakland.....L 4

JOE GREENWOOD

Akron, Ohio, Lightweight

1951

June 21—Henry Kaminski, Akron .....W 5
Nov. 15—Sammy Frigones, Akron .....KO 2
Dec. 13—Buddy Walls, Akron .....D —

1952

Feb. 28—Elmer Lakatos, Akron .....W 8
Mar. 5—Jackie Cleaver, Detroit .....KO 2
Mar. 19—Lou Quinn, Cleveland .....W 4
Mar. 27—Joe Faiello, Akron .....W 6
Aug. 13—Rocky Casilo, Cleveland .....L 4
Oct. 9—Jimmy Guy, Akron .....W 6
Oct. 18—Pat Lowery, Detroit .....W 6
Oct. 31—Buddy Walls, Akron.....KO 8
Nov. 6—Allie Gronik, Saginaw.....L 8
Dec. 4—Pat Lowery, Saginaw.....KO by 8

ERNIE GREER

Oakland, Cal., Welterweight

1949

May 27—Fred Carson, San Francisco...KO 2
June 15—Dick Carrillo, Stockton.....KO 5
June 21—Tommy Petty, Stockton.....W 6
July 8—Emil Barao, Stockton.....D 6
Aug. 2—Emil Barao, San Jose.....W 6
Aug. 23—George Hammer, San Jose.....KO 4
Aug. 30—Emil Barao, San Jose.....D 8
Nov. 1—Charlie Johnston, San Jose.....L 6
Nov. 23—Mel Morris, San Jose.....L 6
Dec. 7—Emil Barao, Oakland.....KO 4

1950

Jan. 30—Don Jensen, San Francisco....W 6
Feb. 15—Emil Barao, Oakland.....KO by 6
Oct. 3—Joe Gonzales, San Jose.....L 6
Oct. 17—Bob Saunders, San Jose.....D 6
Oct. 25—Bob Saunders, Oakland.....W 6
Oct. 27—Bob Osborne, Eureka.....KO 4
Nov. 10—Woody Winslow, Eureka...KO by 2
Dec. 13—Emil Barao, Oakland .....W 6

1951

Jan. 13—Manuel Madrid, Eureka.....L 10
Feb. 20—Philip Kim, Honolulu.....KO by 3
June 13—Leo Anderson, Oakland.....L 6
July 9—Bobby Burgess, San Francisco..D 6
July 31—Chuck Moody, Los Angeles.....L 6
Oct. 22—Woody Harper, San Francisco..D 6

1952

Jan. 26—Woody Harper, Oakland.....D 6
Feb. 16—Woody Winslow, Oakland.....D 6
Feb. 26—Jimmy McCoy, Stockton.....W 10
Mar. 18—Chu Chu Jiminez, Stockton....D 10
Apr. 21—Woody Winslow, San Francisco.W 6
June 14—Philip Kim, Hollywood....KO by 10
June —Jimmy Nolan, Calgary .....L 10
Dec. 9—Joe Gilmer, Oakland.....L 6

AQUILES GREGORUTTI

Argentine Middleweight

1952

Apr. 19—Gracian Molina, Rosario .....D 10
May 8—Antonio Monez, Rosario .....D 8
Sept. —Salazar, Rosario .....W 8

EDDIE GRIFFIN

Philadelphia, Pa., Featherweight

1951

Nov. 3—Don Mackey, Philadelphia....KO 2
Nov. 6—Don Bowman, Newark.....D 6
Nov. 27—Don Bowman, Newark.....L 6

1952

Jan. 4—Sammy Steplight, New York..W 4
Jan. 18—Mike Spataro, New York.....W 4
Feb. 11—Edwin Bishop, New York .....W 6
Feb. 19—Tony Grasso, New York .....KO 5
May 16—Mike Spataro, New York.....D 4

HAROLD GRIFFIN

Augusta, Ga., Welterweight

1952

Apr. 23—Tommy Pittman, Augusta....KO 4
Apr. 30—Contell Williams, Augusta .....W 4
May 7—Mark Vickers, Augusta .....KO 2
July 18—Ruben Carbonell, Columbus..KO 2

LARRY GRIFFIN

Auburn, Me., Welterweight

1950

Apr. 25—Paul Martin, Lewiston.....W 6
June 29—Evan Roy, Portland.....W 6
Aug. 31—Al Marotti, Brooklyn.....KO by 3
Oct. 19—Dick Lundy, Portland.....W 6
Oct. 26—Evan Roy, Portland.....W 6

Nov. 13—Ken Parsley, Boston.....W 6
Nov. 16—Uppercut Roy, Bangor.....W 6
Nov. 24—Dick Lundy, Portland.....W 8

1951

Jan. 1—Dick Lundy, Portland.....D 8
Jan. 8—Tommy Nee, Boston .....L 4
Jan. 18—Tony DeMarco, Portland.....L 8
Feb. 8—Emil Gauthier, Portland.....W 8
Feb. 22—Dick Lundy, Portland.....W 10
Mar. 6—Dick Lundy, Portland.....L 10
Mar. 26—Dick Lundy, Lewiston.....W 10
Nov. 15—Danny Joe Perez, New York KO by 5

1952

May 6—Claude Fortin, Portland .....L 8
Oct. 9—Evan Roy, Waterville .....L 8
Oct. 30—Evan Roy, Waterville .....KO 10
Dec. 9—Billy O'Boyle, Portland.....W 10

PAUL GRIFFIN

New York, N. Y., Welterweight

1952

July 21—Larry Baker, Brooklyn .....L 4
Aug. 25—Larry Baker, Brooklyn .....L 4
Sept. 29—Willie Sydnor, Brooklyn.....W 4
Nov. 6—Willie Sydnor, New York.....W 4
Nov. 10—Willie Sydnor, Brooklyn.....W 4
Nov. 27—Emerson Butcher, New York...W 4

JOEY GRIMARD

Bath, Me., Middleweight

1952

Jan. 23—Smitty Hicks, Portland .....W 6
Jan. 28—Johnny McDonough, Boston...D 4
Mar. 20—Smitty Hicks, Portland.....KO 3
Mar. 24—Carl McFadden, Bangor.....KO 4
Apr. 29—Ace Flanagan, Portland.....KO 5
May 7—Jerry Drummond, Portland..KO 2
May 13—Charlie Goulard, Portland.KO by 6

ALLIE GRONIK

Detroit, Michigan, Welterweight

1947

June 18—Ernest Rowell, Detroit.....L 4

1948

Apr. 12—Quincy Jackson, Detroit.....KO 4
Apr. 15—Ken Brown, Saginaw .....KO 3
Apr. 21—Quincy Jackson, Detroit .....KO 2
Apr. 22—Fox Brown, Flint .....KO 2
June 3—Danny Morgan, Saginaw.....W 4
June 9—Danny Nolan, Windsor.....KO 1
June 16—Hugh Sublett, Detroit .....W 4
June 25—Woody Woods, Flint .....W 4
July 15—Woody Woods, Windsor.....KO 3
Aug. 11—Harold Lloyd, Windsor .....KO 1
Sept. 1—Rocky Slyapick, Detroit.....KO 3
Sept. 15—Bobby LaLonde, Windsor.....KO 3
Sept. 28—Charley Cotton, Detroit .....L 4
Oct. 4—Tony Netro, Flint.....W 6
Oct. 25—Larry Moreland, Toledo.....W 4
Nov. 17—George Kolarik, Cleveland.....L 4
Nov. 19—Joe Henderson, Detroit.....L 4

1949

Mar. 9—Otis Trovillian, Saginaw.....W 6
Mar. 25—Hugh Sublett, Grand Rapids....D 6
Mar. 28—Joe Kezele, Cleveland.....W 5
Apr. 5—Cecil Graff, Detroit.....KO 3
Apr. 22—Charley Taggart, Cleveland....W 10
May 2—Johnny Paoletti, Cleveland.....W 6
May 25—Bruce Foote, Akron.....KO 3
Sept. 1—Bob Rossie, Milwaukee.....W 8
Oct. 4—Connie Thies, Buffalo.....L 6

1950

May 24—Jimmy Thompson, Detroit.....W 6
June 2—Ken Brown, Detroit.....KO 5
June 12—Johnny Paoletti, Toledo.....D 6
Aug. 8—Joe Kelly, Detroit.....W 5
Sept. 13—Nature Boy Brown, Detroit....W 5
Sept. 25—Marcel Brisbois, Buffalo.....W 6
Oct. 18—Eddie Smith, Chicago.....L 6
Oct. 24—Johnny Paoletti, Toledo.....W 5
Nov. 9—Johnny Paoletti, Cleveland....KO 1
Nov. 14—Russ Jefferson, Akron.....D 5
Nov. 30—Gene Linscott, Lansing.....KO 6
Dec. 6—Kelly Williams, Detroit.....KO 2

1951

Jan. 17—Nature Boy Brown, Detroit....W 6
Jan. 31—Johnny Paoletti, Detroit.....W 6
Apr. 18—John Cunningham, Detroit.....L 6
Apr. 26—Tommy Darrough, Flint.....W 8
May 24—Chuck Davey, Lansing.....L 8
June 4—Tommy Darrough, Flint.....L 10
Aug. 31—Jesse Underwood, Detroit.....W 10
Sept. 19—Joe Garza, Detroit.....KO 8
Nov. 7—Richie Anderson, Detroit.....D 8
Nov. 30—John Lombardo, New York....D 6

1952

Aug. 30—Chuck Squalls, Detroit .....KO 4
Oct. 28—Valde Fusaro, Milwaukee .....W 10
Nov. 6—Joey Greenwood, Saginaw.....W 8
Nov. 10—Jimmy Martinez, Chicago.....L 8

JIMMY GROVER

McKeesport, Pa., Middleweight

1952

June 2—Eddie Harris, Brooklyn.....W 4
Oct. 16—Tony Gambone, Pittsburgh....W 4
Oct. 28—Ronnie Moore, Johnstown....KO 4

JIMMY GROW

Lewiston, Idaho, Featherweight

1951

Oct. 10—Willie Boyd, Spokane.....W 4
Oct. 17—Jerry Strutz, Cour D'Alene....W 6
Nov. 14—Jerry Strutz, Spokane.....W 6
Nov. 28—Bobby Seabee, Spokane.....W 6

1952

Feb. —Jackie Moore, Vancouver..KO by 2
Sept. 23—Ernie Davis, Spokane .....W 6
Oct. 6—Willie Price, Salt Lake City...KO 3

DARIO GUADARRAMA

Mexican Lightweight

(Complete Record Unavailable)

1952

Aug. 20—Vicente Iglesias, Mex. City.W dis. 4
Nov. 19—Manuel Pizano, Mexico City...L 10

AL GUALTERI

Washington, Pa., Lightweight

1946

Mar. 28—Roland Prairie, New Bruns.....W 4
July 29—Ossie Peguese, Pittsburgh.....KO 4
Aug. 12—Jimmy Miles, Pittsburgh.....KO 1
Sept. 2—Lucky Black, Aliquippa.....W 6
Sept. 16—Johnny Villaneuva, Pittsburgh W 8
Oct. 2—Dick Cook, Louisville.....W 10
Oct. 21—Gene Joyce, Chicago.....KO by 1
Dec. 3—Joe Barone, Pittsburgh....KO by 1
Dec. 19—Jack Eisenberger, Pitts....KO by 3

1947

Feb. 24—Cliff Barkley, Canton.....KO 1
Feb. 27—Son Williams, Mansfield.....KO 2
Mar. 24—Eddie Starr, Wheeling.....W 4
Apr. 22—Jimmy Ray, Youngstown.....KO 4
Apr. 28—Sugar Cain, Canton.....W 10
May 8—Charley Stewart, Youngstown..W 6
June 5—Tim Dalton, Davenport, Ia.....L 8
June 10—Paul Powell, Youngstown.....KO 2
June 25—Frank Muche, Youngstown....KO 4
July 14—Johnny Villaneauva, Pittsburgh W 6
Aug. 5—Jackie Watkins, Pittsburgh...KO 4
Aug. 11—Jackie Eisenberger, Pitts.....KO 4
Aug. 26—Joey Faiello, Pittsburgh.....D 6
Sept. 24—Leo Garrett, Cleveland.....W 6
Oct. 16—Toy Hare, Youngstown.....W 6
Nov. 14—Joe Henderson, Detroit ....KO by 5
Dec. 8—Richie Callura, Pittsburgh.....W 6
Dec. 18—Billy Gillard, Pittsburgh..W Dis. 6

1948

Jan. 5—Jimmy Varketta, Chicago .....W 8
Jan. 8—Joey Faiello, Pittsburgh .....L 10
Feb. 5—Dave Marsh, Pitsburgh .....L 8
May 3—Paddy Hill, Pittsburgh .....W 6
May 10—Eddie Martin, Wheeling .....KO 5
June 9—Dave Marsh, Pittsburgh .....KO 4
June 16—Charley Baxter, Pittsburgh ...W 6
June 21—Jesse Underwood, Huntington .W 10
Sept. 22—Jim Derrico, Roanoke .....W 8
Oct. 21—Juste Fontaine, Pittsburgh.....W 10
Dec. 6—Jesse Underwood, Cincinnati..W 10
Dec. 14—Percy Bassett, Phila.....KO by 7

1949

Jan. 1—Bob Sandberg, Milwaukee.KO by 4
Apr. 25—Biff Jones, Cumberl'd, Md. KO by 7
May 2—Keith Hamilton, New Orleans..W 10

Nov. 13—Ken Parsley, Boston.....W 6
Nov. 16—Uppercut Roy, Bangor.....W 6
Nov. 24—Dick Lundy, Portland.....W 8

1951

Jan. 1—Dick Lundy, Portland.....D 8
Jan. 8—Tommy Nee, Boston .....L 4
Jan. 18—Tony DeMarco, Portland.....L 8
Feb. 8—Emil Gauthier, Portland.....W 8
Feb. 22—Dick Lundy, Portland.....W 10
Mar. 6—Dick Lundy, Portland.....L 10
Mar. 26—Dick Lundy, Lewiston.....W 10
Nov. 15—Danny Joe Perez, New York KO by 5

1952

May 6—Claude Fortin, Portland .....L 8
Oct. 9—Evan Roy, Waterville .....L 8
Oct. 30—Evan Roy, Waterville .....KO 10
Dec. 9—Billy O'Boyle, Portland.....W 10

PAUL GRIFFIN

New York, N. Y., Welterweight

1952

July 21—Larry Baker, Brooklyn .....L 4
Aug. 25—Larry Baker, Brooklyn .....L 4
Sept. 29—Willie Sydnor, Brooklyn.....W 4
Nov. 6—Willie Sydnor, New York.....W 4
Nov. 10—Willie Sydnor, Brooklyn.....W 4
Nov. 27—Emerson Butcher, New York...W 4

JOEY GRIMARD

Bath, Me., Middleweight

1952

Jan. 23—Smitty Hicks, Portland .....W 6
Jan. 28—Johnny McDonough, Boston...D 4
Mar. 20—Smitty Hicks, Portland.....KO 3
Mar. 24—Carl McFadden, Bangor.....KO 4
Apr. 29—Ace Flanagan, Portland.....KO 5
May 7—Jerry Drummond, Portland..KO 2
May 13—Charlie Goulard, Portland.KO by 6

ALLIE GRONIK

Detroit, Michigan, Welterweight

1947

June 18—Ernest Rowell, Detroit.....L 4

1948

Apr. 12—Quincy Jackson, Detroit.....KO 4
Apr. 15—Ken Brown, Saginaw .....KO 3
Apr. 21—Quincy Jackson, Detroit .....KO 2
Apr. 22—Fox Brown, Flint .....KO 2
June 3—Danny Morgan, Saginaw.....W 4
June 9—Danny Nolan, Windsor.....KO 1
June 16—Hugh Sublett, Detroit .....W 4
June 25—Woody Woods, Flint .....W 4
July 15—Woody Woods, Windsor.....KO 3
Aug. 11—Harold Lloyd, Windsor .....KO 1
Sept. 1—Rocky Slyapick, Detroit.....KO 3
Sept. 15—Bobby LaLonde, Windsor.....KO 3
Sept. 28—Charley Cotton, Detroit .....L 4
Oct. 4—Tony Netro, Flint.....W 6
Oct. 25—Larry Moreland, Toledo.....W 4
Nov. 17—George Kolarik, Cleveland.....L 4
Nov. 19—Joe Henderson, Detroit.....L 4

1949

Mar. 9—Otis Trovillian, Saginaw.....W 6
Mar. 25—Hugh Sublett, Grand Rapids....D 6
Mar. 28—Joe Kezele, Cleveland.....W 5
Apr. 5—Cecil Graff, Detroit.....KO 3
Apr. 22—Charley Taggart, Cleveland....W 10
May 2—Johnny Paoletti, Cleveland.....W 6
May 25—Bruce Foote, Akron.....KO 3
Sept. 1—Bob Rossie, Milwaukee.....W 8
Oct. 4—Connie Thies, Buffalo.....L 6

1950

May 24—Jimmy Thompson, Detroit.....W 6
June 2—Ken Brown, Detroit.....KO 5
June 12—Johnny Paoletti, Toledo.....D 6
Aug. 8—Joe Kelly, Detroit.....W 5
Sept. 13—Nature Boy Brown, Detroit....W 5
Sept. 25—Marcel Brisbois, Buffalo.....W 6
Oct. 18—Eddie Smith, Chicago.....L 6
Oct. 24—Johnny Paoletti, Toledo.....W 5
Nov. 9—Johnny Paoletti, Cleveland....KO 1
Nov. 14—Russ Jefferson, Akron.....D 5
Nov. 30—Gene Linscott, Lansing.....KO 6
Dec. 6—Kelly Williams, Detroit.....KO 2

1951

Jan. 17—Nature Boy Brown, Detroit....W 6
Jan. 31—Johnny Paoletti, Detroit.....W 6
Apr. 18—John Cunningham, Detroit.....L 6
Apr. 26—Tommy Darrough, Flint.....W 8
May 24—Chuck Davey, Lansing.....L 8
June 4—Tommy Darrough, Flint.....L 10
Aug. 31—Jesse Underwood, Detroit.....W 10
Sept. 19—Joe Garza, Detroit.....KO 8
Nov. 7—Richie Anderson, Detroit.....D 8
Nov. 30—John Lombardo, New York....D 6

1952

Aug. 30—Chuck Squalls, Detroit .....KO 4
Oct. 28—Valde Fusaro, Milwaukee .....W 10
Nov. 6—Joey Greenwood, Saginaw.....W 8
Nov. 10—Jimmy Martinez, Chicago.....L 8

JIMMY GROVER

McKeesport, Pa., Middleweight

1952

June 2—Eddie Harris, Brooklyn.....W 4
Oct. 16—Tony Gambone, Pittsburgh....W 4
Oct. 28—Ronnie Moore, Johnstown....KO 4

JIMMY GROW

Lewiston, Idaho, Featherweight

1951

Oct. 10—Willie Boyd, Spokane.....W 4
Oct. 17—Jerry Strutz, Cour D'Alene....W 6
Nov. 14—Jerry Strutz, Spokane.....W 6
Nov. 28—Bobby Seabee, Spokane.....W 6

1952

Feb. —Jackie Moore, Vancouver..KO by 2
Sept. 23—Ernie Davis, Spokane .....W 6
Oct. 6—Willie Price, Salt Lake City...KO 3

DARIO GUADARRAMA

Mexican Lightweight
(Complete Record Unavailable)

1952

Aug. 20—Vicente Iglesias, Mex. City.W dis. 4
Nov. 19—Manuel Pizano, Mexico City...L 10

AL GUALTERI

Washington, Pa., Lightweight

1946

Mar. 28—Roland Prairie, New Bruns.....W 4
July 29—Ossie Peguese, Pittsburgh.....KO 4
Aug. 12—Jimmy Miles, Pittsburgh.....KO 1
Sept. 2—Lucky Black, Aliquippa.....W 6
Sept. 16—Johnny Villaneuva, Pittsburgh W 8
Oct. 2—Dick Cook, Louisville.....W 10
Oct. 21—Gene Joyce, Chicago.....KO by 1
Dec. 3—Joe Barone, Pittsburgh....KO by 1
Dec. 19—Jack Eisenberger, Pitts....KO by 3

1947

Feb. 24—Cliff Barkley, Canton.....KO 1
Feb. 27—Son Williams, Mansfield.....KO 2
Mar. 24—Eddie Starr, Wheeling.....W 4
Apr. 22—Jimmy Ray, Youngstown.....KO 4
Apr. 28—Sugar Cain, Canton.....W 10
May 8—Charley Stewart, Youngstown..W 6
June 5—Tim Dalton, Davenport, Ia.....L 8
June 10—Paul Powell, Youngstown.....KO 2
June 25—Frank Muche, Youngstown....KO 4
July 14—Johnny Villaneauva, Pittsburgh W 6
Aug. 5—Jackie Watkins, Pittsburgh...KO 4
Aug. 11—Jackie Eisenberger, Pitts.....KO 4
Aug. 26—Joey Faiello, Pittsburgh.....D 6
Sept. 24—Leo Garrett, Cleveland.....W 6
Oct. 16—Toy Hare, Youngstown.....W 6
Nov. 14—Joe Henderson, Detroit ....KO by 5
Dec. 8—Richie Callura, Pittsburgh.....W 6
Dec. 18—Billy Gillard, Pittsburgh..W Dis. 6

1948

Jan. 5—Jimmy Varketta, Chicago .....W 8
Jan. 8—Joey Faiello, Pittsburgh .....L 10
Feb. 5—Dave Marsh, Pitsburgh .....L 8
May 3—Paddy Hill, Pittsburgh .....W 6
May 10—Eddie Martin, Wheeling .....KO 5
June 9—Dave Marsh, Pittsburgh .....KO 4
June 16—Charley Baxter, Pittsburgh ...W 6
June 21—Jesse Underwood, Huntington .W 10
Sept. 22—Jim Derrico, Roanoke .....W 8
Oct. 21—Juste Fontaine, Pittsburgh.....W 10
Dec. 6—Jesse Underwood, Cincinnati..W 10
Dec. 14—Percy Bassett, Phila.....KO by 7

1949

Jan. 1—Bob Sandberg, Milwaukee.KO by 4
Apr. 25—Biff Jones, Cumberl'd, Md. KO by 7
May 2—Keith Hamilton, New Orleans..W 10

May 16—Keith Hamilton, New Orleans..W 10
May 23—Jackie Weber, New Orleans KO by 5

1950

Oct. 30—Fitzie Pruden, Rochester...KO by 5

1951

Jan. 29—Chicken Woodson, Baltimore..KO 3
Mar. 14—Johnny Baker, Lancaster.....W 8
Mar. 15—Gene Butler, Harrisburg.....W 8

1952

Mar. 19—Elmer Lakatos, Cleveland..KO by 3
Mar. 27—Paul Scott, Akron .....KO 2
Apr. —Noel Humphreys, Huntington..D 10
Apr. —Basil Marie, Huntington.....W 10
Apr. 26—Clem Custer, Detroit .....L 6
May 22—Jimmy Costner, Akron .....KO 1
June 14—Harold Lyons, Detroit ....KO by --
July —Herky Kaminsky, Akron .....W --

JOHNNY GUEBARA

Corpus Christ, Texas, Lightweight

1951

Aug. 3—Joe Vasquez, Corpus Christi....L 4
Oct. 29—Robert Martinez, Corpus Christi .....L 4
Nov. 26—Billy Morgan, Corpus Christi...L 4
Dec. 4—Billy Morgan, San Antonio..KO by 5
Dec. 12—Ace Hestekind, Miami Beach...W 4
Dec. 21—Rocky Dadio, W. Palm Beach..W 4

1952

Feb. 8—Don Carrano, W. Palm Beach...W 4
Feb. 20—Don Echevarria, Miami Beach .....KO by 5
Mar. 11—Billy Reed, Miami Beach.....W 4
Mar. 21—Ace Hestekind, W. Palm Beach .....KO 3
Apr. 25—Sonny Luciano, Pensacola..KO by 7
May 7—John Ciacalone, Miami.....KO 4
Aug. 4—Henry Garcia, Pensacola .....D 6
Aug. 25—Johnny Patrick, Pensacola .....L 6
Oct. 7—Irving Perez, Miami Beach....L 4
Oct. 28—Irving Perez, Jacksonville.....W 6
Nov. 11—Bob Yantis, Jacksonville.....KO 4

FEDERICO GUERRA

Argentina Lightweight
Born, May 19, 1930, San Juan, Argentina.

1951

—Oscar Aballay .....KO 9
—A. Perez .....W 10
—Angel Olivieri .....W 10
—Elio Sagasti .....KO 3
—Roque Romano .....D 10
—Armando Rizzo .....D 10
—Oscar Flores .....D 10
—Oscar Flores .....D 10

1952

Jan. 6—Roberto Dominguez .....D 10
Jan. 30—F. Meneses, Buenos Aires.....W 12
Feb. 8—Miguel Salinas .....W 10
May 10—Emilio Pellegrino .....KO 4
Sept. —Elias Juneo, San Juan .....KO 9
Sept. 13—Hector Favathe .....W 10
Oct. 4—Luis Morfi, La Plata.....KO 7
Oct. 29—Jose M. Gatica .....KO by 10

TONY GUINA

Milwaukee, Wis., Welterweight

1948

Apr. 5—Torpedo Tinsley, Milwaukee...W 4
Apr. 21—Bob Waterman, Milwaukee ..KO 2
May 19—Fred Hadley, Milwaukee.....W 4
Aug. 25—Milton Enright, Milwaukee ..KO 4
Sept. 8—Diago Hidalgo, Milwaukee.....W 6
Sept. 22—Garry Caple, Milwaukee .....KO 6
Oct. 21—Al Nedoff, Rockford, Ill.....W 4
Dec. 8—Cuban Flash, Milwaukee.....W 6

1949

Jan 1—Jimmy Chaney, Milwaukee.....W 6
Jan. 14—Grady Caples, Rockford.....KO 5
Jan. 24—Russ Turner, Chicago.....W 4
Mar. 5—Russ Turner, Appleton, Wis.....W 6
Mar. 9—Dick McKinney, Milwaukee..KO 1
Mar. 22—Clarence Stanley, Milwaukee..KO 4
Apr. 21—Paulie Davis, Oshkosh.....KO by 1
May 25—George Price, St. Paul.....KO by 2
June 13—Phil Childress, Chicago.....L 4
July 26—Bob Childress, Appleton, Wis....D 4
Sept. 1—Jim Chaney, Milwaukee.....KO 2
Sept. 13—Bob Childress, Milwaukee.....W 5
Sept. 27—Sonny Harris, Milwaukee.....KO 5
Oct. 1—Jimmy Cone, Appleton.....W 6
Oct. 7—Ken Brown, Milwaukee.....W 6
Nov. 24—Bill Salandich, Milwaukee.....L 6
Dec. 6—Bill Salandich, Milwaukee ....W 6
Dec. 28—Jimmy White, Milwaukee.....L 5

1950

Feb. 11—Sonny Harris, Appleton.....W 6
Feb. 28—Bill Saladich, Milwaukee.....W 5
Mar. 27—Sonny Harris, Chicago.....W 4
May 16—Sonny Harris, Milwaukee.....W 5
June 14—Jimmy Martin, Milwaukee....KO 4
Oct. 2—Bill Salandich, Milwaukee.....W 6
Oct. 24—Bobby Brown, Milwaukee.....L 6
Nov. 16—Bobby Brown, Sheboygan.....W 6

1951

Jan. 31—Carl Stafford, Milwaukee.....L 5
Apr. 4—Wesley Brown, Milwaukee.....W 5
May 8—Henry Atkins, Milwaukee.....W 5
June 6—Leon Benyon, Milwaukee.....KO 3
June 18—Gene Parker, Milwaukee.....L 6

1952

Apr. 15—Paul Stewart, Milwaukee ....KO 3
May 13—Bobby Burgess, Milwaukee ....L 5
July 28—Al Andrews, Chicago .....L 4
Oct. 16—Cleo Miller, Milwaukee .....W 5
Oct. 20—Benny Meeks, Chicago .....L 6
Nov. 17—Norman Webb, Chicago.....L 6
Nov. 26—Allan Moody, Chicago.....L 8

GENE GUNTER

Baltimore, Md., Welterweight
Born Richmond, Va., Dec. 31, 1929.

1949

May 2—Ernest Ramsey, Baltimore.....KO 2
May 16—Johnny Hughes, Baltimore..W Dis. 1
May 23—Billy Mitchner, Baltimore.....KO 3
May 30—Frankie Adams, Baltimore....KO 2
July 25—John McCarthy, Baltimore.....W 4
Aug. 15—Henry Scott, Baltimore.....L 4
Oct. 17—Harold Purvis, Baltimore.....KO 4
Oct. 24—Miles Jones, Baltimore.....W 4
Nov. 21—Miles Jones, Baltimore.....W 5

1950

Jan. 30—Billy Gofield, Baltimore.....L 5
Mar. 20—Charley Turner, Baltimore.....W 4
Apr. 14—Joe Lassiter, Charlotte.....L 10
Oct. 9—Frank Covington, Baltimore..KO 2
Oct. 23—Harold Purvis, Baltimore.....KO 2

1951

Feb. 5—Sweet Cakes Lee, Baltimore...W 6
Feb. 26—Abe Pitts, Baltimore.....KO 2
Apr. 29—Ray Klingmeyer, Baltimore...W 8
June 6—Kenny Leech, Richmond.....KO 5

1952

Mar. 17—Billy Renaud, Richmond.....KO 3
Mar. 24—Howard Soligny, Richmond....W 8
June 26—Albert Mays, Baltimore .....KO 4
Aug. 18—Victor Suarez, Brooklyn .....D 6
Sept. —Billy Francis Wilmington .....W 6
Sept. 22—Mike Colucci, Brooklyn.....L 6
Oct. 6—Rocky Cassilo, Chicago .....L 8

JOE GURROLA

Los Angeles, Calif. Welterweight

1950

July 28—Aaron Junior, Hollywood.....W 4
Aug. 8—Lee Burton, Los Angeles.....KO 1
Aug. 15—Jimmy Hayes, Los Angeles.....W 4
Aug. 25—Sammy Figueroa, Hollywood...D 3
Sept. 29—Aaron Junior, Hollywood.....W 4
Oct. 20—Kangaroo Zavala, Hollywood..KO 2
Nov. 7—Bobby Lee, Los Angeles.....KO 4
Nov. 14—Bobby Lee, Los Angeles.....L 4
Dec. 1—Frankie Muche, Hollywood.....W 6
Dec. 22—Frankie Muche, Hollywood.....D 6

1951

Jan. 19—Juan Zavala, Hollywood.....W 6
Feb. 5—Honeyboy Terry, Ocean Park..KO 5
Feb. 12—Baby Ortiz, Ocean Park...KO by 8
Mar. 5—Joe Davis, Ocean Park.....KO 3
Mar. 9—Grankie Muche, Hollywood.....D 6
Apr. 17—Al Arenas, Los Angeles.....KO 1
May 4—Joel Fisher, Hollywood.....L 6
Aug. 24—Angel Arrega, Hollywood.....KO 3
Sept. 24—Sammy Figueroa, Hollywood..KO 5
Nov. 14—Sammy Figueroa, Los Angeles..D 4
Dec. 4—Sammy Figueroa, Los Angeles..D 5

1952

June 21—Manuel Madrid, Hollywood.....D 10
Dec. 6—Ramon Tiscareno, Hollywd.KO by 10

ALADINO GUSMAN

Honolulu, T. H., Lightweight

1952

July —Puna Titcomb, Honolulu -----KO 1
Sept. —Pete Rosado, Honolulu -------KO 4
Aug. —John Amaral, Honolulu ------KO 3
Nov. —Bobby Acusta, Honolulu-------W 8

JAVIER (BABY FACE) GUTIERREZ

Los Angeles, Calif., Featherweight

1950

Mar. 10—Bobby Garza, San Diego-------L 6
Mar. 17—Bob DiGiovanni, San Diego-----W 6
Mar. 24—Bobby Satchell, San Diego---KO 5
May 2—Tony Espinosa, Los Angeles---L 4
May 22—Noble Johnson, Tucson--------W 4
June 2—Bob Holliday, San Diego-------L 6
June 6—Bob Holliday, Los Angeles-----W 4
June 27—Al Cruz, Los Angeles------KO by 1
Oct. 4—Trini Perez, Los Angeles-------W 4
Oct. 17—Trini Perez, Los Angeles--------D 4
Oct. 27—Wayne Cooke, Hollywood-----KO 2
Nov. 7—Leroy Richards, Los Angeles---W 4
Nov. 24—Wayne Cooke, Hollywood----KO 4
Nov. 28—Bobby Garza, Los Angeles-----D 6
Dec. 12—Bobby Garza, Los Angeles------L 6
Dec. 29—Tony Smaldino, Hollywood---KO 2

1951

Jan. 22—Fugie Rodriquez, Ocean Park--W 10
Feb. 5—Dave Gallardo, Ocean Park----L 10
Mar. 5—Al Cruz, Ocean Park----------KO 8
Mar. 30—Fabela Chavez, Hollywood------L 10
June 12—Leroy Richards, Los Angeles----D 6
July 10—Leroy Richards, Los Angeles--W 6
Aug. 17—Fabela Chavez, Hollywood----Lf 9
Dec. 11—Leroy Richards, Los Angeles--W 10

1952

Jan. 15—Bobby Why, Los Angeles-------L 10
Feb. 12—Lauro Salas, Los Angeles--------L 12
Apr. 19—Dave Gallardo, Hollywood------L 12
Aug. 12—Fabela Chavez, Los Angeles----L 12
Mar. 25—Chico Rosa, San Jose---------KO 10

PETE GUTIERREZ

Austin, Tex., Lightweight

1952

Mar. 13—Tony Medina, Austin ------KO by 3
May 5—Ernesto Sanchez, Corpus Christi ----------L 4
May 19—Ernesto Sanchez, Corpus Christi-L 4
June 9—Doug Ellwood, New Orleans----L 4
July 31—Cookie Jaramillo, Austin-------D 4
Oct. 13—Francisco Gaytan, Corpus Christi, L 4
Oct. 27—Johnny Joe Olivera, Corpus Christi ----------W 4
Dec. 1—Howard Van Winkle, Austin--KO 2

JIMMIE GUY

Detroit, Mich, Middleweight

1946

Nov. 27—Ted McClery, Detroit----------KO 1
Dec. 3—Norman Butts, Detroit----------L 4

1947

Jan. 14—Tom Klymyk, Detroit----------W 4
Feb. 4—Chuck Ross, Detroit----------W 4
Mar. 25—Les Flowett, Detroit----------W 4
Apr. 11—Les Flowett, Detroit----------L 4
May 12—Joey DeJohn, Rochester--------L 6
May 26—Billy Jones, Detroit---------KO by 1
June 13—Doyle Hirt, Flint----------L 4
June 25—Joey DeJohn, Buffalo----------L 6
Oct. 10—Bill Handlin, Detroit ----------L 4
Oct. 14—Doyle Hirt, Detroit----------KO 3
Nov. 12—Bobby Burns, Toledo----------L 6

1948

Jan. 5—Bob Flannagan, Toronto--------L 6
Feb. 20—Ralph Meyers, Detroit ----------W 6
Mar. 8—Willie Edmunds, Detroit ------KO 4
Apr. 21—Walter Evans, Detroit ----------W 8
May 18—Johnny Eaton, Toledo ----------W 6
Oct. 19—Columbus Lowman, Buffalo ---W 6
Nov. 16—Jimmy Welch, Columbus--------L 6
Dec. 9—Jimmy Welsh, Fort Wayne------L 8
Dec. 13—Cliff Williams, Chicago--------W 6

1949

Feb. 28—Jimmy Ward, Chicago----------W 4
Mar. 11—Jimmy Welch, Ft. Wayne-------D 6
Mar. 22—Chuck Higgins, Ellwood City---L 6

1950

Jan. 25—Charley Rousselle, Detroit------D 6

1951

Apr. 18—Moses Ward, Detroit------KO by 2

1952

May 27—Charles Whiteous, Toledo ------L 6
June 4—Chester Mieszala, Chicago -----L 4
June 9—Rocky Cassilo, Chicago --------L 4
Oct. 9—Joey Greenwood, Akron --------L 6
Oct. 20—Lou Berry, Detroit --------KO by 4

FRED HAAS

Daytona Beach, Fla., Lightweight

1952

June 19—Otha Jones, Daytona Beach----W 4
June 24—Young Joe Louis, Daytona Beach ----------W 4
July 3—Jack Patton, Daytona Beach---W 4
July 10—Wesley Gillis, Daytona Beach--W 4
July 17—Ray Charles, Daytona Beach-KO 3
July 24—Ray Lible, Daytona Beach------D 4

JIMMY HACKNEY

Philadelphia, Pa., Lightweight

(National AAU Champion)

1951

Oct. 25—Dave Smith, Philadelphia----KO 1
Dec. 3—Billy Gillard, Philadelphia---KO 4

1952

Jan. 11—Bobby Timpson, New York ----W 4
Jan. 21—Dick Stern, Philadelphia ----KO 5
Feb. 25—Charley Early, Philadelphia----W 8
July 7—Basil Marie, Philadelphia------KO 6
Dec. 5—Nazzarano Vitale, New York---W 6

RAFAEL HADAD

(Rafael Carrillo)

Mexican Lightweight

1949

Aug. 6—Al Zamora, Mexico City--------W 10
Aug. 20—Aurielo Cruz, Mexico City------W 10
Sept. 24—Tommy Vargas, Mexico City----W 10
Nov. 12—Lalo Gallardo, Mexico City-----L 10
Nov. 23—Papelero Sanchez, Mexico City-W 10

1950

June 3—Bet Carbajal, Mexico City-------L 10
July 1—Papelero Sanchez, Mexico City L 10
July 19—Tomas Vargas, Mexico City-----L 10
Aug. 19—Chico Escamilla, Mexico City-D 10
Sept. 20—Bombon Padilla, Mexico City--L 10
Nov. 8—Chico Escamilla, Mexico City---W 10
Nov. 18—Lalo Gallardo, Mexico City-----L 10

1951

Jan. 3—Juan Padilla, Tampico----------L 10
Feb. 7—Babe Ruelas, Mexico City------W 10
Mar. 20—Eddie Bertolino, Los Angeles--W 10
Apr. 2—Manuel Madrid, Ocean Pk. KO by 9
May 15—Freddie Herman, Los Angeles--L 10
July 21—Pedro Biesca, Mexico City------L 10
Sept. 23—Aurelio Cruz, Mexico City-----W 10
Nov. 17—Saul Torres, Mexico City------W 10

1952

Jan. 5—Alfonso Ortiz, Mexico City------D 10
Mar. 29—Jesse Robles, Mexico City-----W 10
May 31—Memo Garmendia, Mexico City-L 10
Dec. 20—Rudy DeHoyos, Mexico City---W 10

WALTER HAFER

Born 1924 in Washington, D. C. Heavyweight.

1943

Nov. 1—Dan Biggers, Washington-----KO 3
Dec. 6—Jimmy Bell, Washington--------W 6
Dec. 10—Jim Robinson, Norfolk ---------W 6
Dec. 20—Buddy Thomas, Wash. ----------D 8

In U. S. Marines.

1944

Apr. 18—Joe Hill, Los Angeles----------W 4
Apr. 25—Johnny Haynes, L. Angeles---KO 3
Apr. 28—Dan Merritt, San Diego-------KO 1
May 9—Dan Merritt, Los Angeles-----KO 1
May 12—Ollie Mayfield, San Diego-----KO 4
May 17—Gene Felton, California------KO --
May 26—Fred Schott, N. Y. C. ----------L 6
June 30—Jay D. Turner, S. Diego--KO by 7

1946

July 23—Johnny Haynes, Los Ang.--KO by 3
Aug. 19—Johnny Donnelly, Ocean Park-L 10
Oct. 9—Tiger Jack Fox, Las Vegas-----W 10

1947

Apr. 11—Abel Cestac, Chicago.....KO by 4
Apr. 29—Phil Muscato, Buffalo.....W 10
May 23—Bernie Reynolds, N. Y. C...KO by 7
June 18—Phil Muscato, Buffalo.....L 10
June 24—Leo Stroll, Richmond, Va.....KO 8
Sept. 9—Phil Muscato, Buffalo.....L 10
Sept. 30—Tommy Gomez, Tampa.....KO by 3
Nov. 10—Johnny Shkor, Boston.....W 10

1948

Feb. 24—Ollie Tandberg, Miami.....L 10
May 18—Gene Gosney, Tulsa.....L 10
June 8—Lee Oma, Buffalo.....KO by 8
Oct. 18—Jo Weidin, Cincinnati.....KO 9
Nov. 15—Ezzard Charles, Cincinnati..KO by 7

1949

Jan. 24—Joe Weiden, Cincinnati.....L 10
Feb. 23—Bernie Reynolds, N. Y.....L 10
June 22—Joe Modzele, Chicago.....W 6
Oct. 26—Roland LaStarza, New York.....KO by 9
Dec. 12—Bob Baker, Pittsburgh.....KO by 5

1950

Apr. 22—Joe Louis, Rio de Janeiro Exh. KO by 2
Dec. 5—Bud Hershey, Cincinnati.....KO 5

1951

Jan. 4—Embrel Davidson, Detroit.....L 10
Dec. 13—Clarence Henry, Akron.....KO by 2

1952

Mar. 10—Larry Watson, Chicago.....L 8
Aug. 15—Earl Walls, Edmonton.....KO by 2

WILLIAM HAIGLER

Brooklyn, N. Y., Light Heavyweight

1952

Aug. 18—Sid Edwards, Brooklyn.....L 4
Sept. 8—Richard James, Brooklyn.....L 4
Sept. 12—Irwin Schulz, New York.....L 6
Sept. 29—Sid Edwards, Brooklyn.....W 4
Oct. 17—Luigi Verruccio, New York.....L 6

JIM HAIGY

Clairton, Pa., Lightweight

1951

July 30—Ray Fields, Pittsburgh.....W 4
Sept. 29—Joe Martino, Altoona.....L 4
Oct. 24—Irving Perez, Miami.....L 4
Dec. 7—Tony Gagliardi, W. Palm Beach.....W 4

1952

Feb. 5—Lou Calloway, Pittsburgh.....L 6
Mar. 11—Tommy Monte, New York.....W 6
Mar. 18—Ovidio Ochoa, New York.....D 6
Mar. 22—Zach Taylor, Brooklyn.....W 6
Mar. 29—Avelino Fiel, Brooklyn.....D 6
Apr. 1—Llewelyn Richardson, New York.....D 6
Apr. 10—Llewelyn Richardson, New York.....L 6
Apr. 26—Fred Mesina, Brooklyn.....D 6
May 19—Benny Uhl, Brooklyn.....L 6
June 6—Benny Uhl, New York.....L 4
June 16—Curly Monroe, Brooklyn.....L 6
July 14—Felix Redundo, Brooklyn..KO by 4
Aug. 18—Ray Powell, Pittsburgh.....L 6
Sept. 5—Des Shanley, New York.....L 4
Sept. 16—Carl Ladson, Pittsburgh.....L 6
Oct. 25—Pat Mallane, Waterbury...KO by 4

WALTER HAINES

Brooklyn, New York, Welterweight

1948

June 29—Mike Banda, N. Y.....KO 1
July 26—Fred Smith, N. Y.....W 4
Aug. 12—Sixto Tcstado, Long Beach...W 4
Aug. 30—Billy Catalatto, N. Y.....KO 3
Oct. 13—Danny Bello, White Plains.....W 4
Nov. 23—Robert Gainesville, N. Y. C.....W 4
Dec. 7—Charley Donovan, Brooklyn...KO 3

1949

Jan. 3—Benny Smith, Brooklyn.....KO 3
Jan. 17—Mario Coll, Brooklyn.....KO 6
Feb. 7—Willie Stevenson, Brooklyn.....KO 1
Mar. 14—Just Johnson, N. Y.....W 6
Mar. 21—Oscar Lewis, Brooklyn.....KO 4
Apr. 4—Frankie Jayne, Brooklyn.....KO 3
Apr. 25—Fred Schmitz, Brooklyn.....KO 6
May 21—Jimmy Allen, Brooklyn.....KO 2
July 11—James Thames, Brooklyn.....W 6
Aug. 8—Jesse Hagans, Brooklyn.....W 6
Aug. 15—Jesse Hagans, Brooklyn.....W 6
Oct. 15—Mario Mareno, Brooklyn.....L 6
Oct. 24—Mario Mareno, Brooklyn.....W 8
Nov. 14—John Darby, Brooklyn.....KO 8
Dec. 12—Joe D'Amato, Brooklyn.....W 8

1950

Jan. 16—Johnny Marino, Brooklyn.....W 8
Jan. 25—Lew Jenkins, New York.....W 8
Feb. 13—Johnny Rowe, Brooklyn.....W 8
Mar. 20—Mike Koballa, Brooklyn.....L 8
May 19—Joe Miceli, New York.....KO by 1
June 15—Vic Cardell, No. Adams.....L 10
July 31—Tony Pellone, Brooklyn.....L 10
Nov. 14—Elmer Beltz, Hartford.....L 10
Nov. 25—Carmine Fiore, Brooklyn.....KO 4
Dec. 9—Hy Melzer, Brooklyn.....KO 2
Dec. 30—Gaby Ferland, Brooklyn.....W 8

1951

Feb. 23—Fred Monforte, N. Y.....W 8
May 21—Jetson Arnold, Philadelphia...W 8
July 3—Vic Cardell, Brooklyn.....W 8
Oct. 6—Vic Cardell, Brooklyn.....L 8
Oct. 27—Vic Cardell, Brooklyn.....L 8
Nov. 1—Charley Spicer, Philadelphia..L 8
Nov. 28—Ritchie Anderson, Chicago.....L 6

1952

Feb. 4—Joe Brown, Miami.....D 6
Feb. 29—Freddie Dawson, New OrleansW 10
Mar. 14—Joe Brown, New Orleans.....L 10
May 16—Freddie Dawson, New Orleans..W 10
May 30—Chico Varona, New Orleans.....KO by 9
Sept. 29—Freddie Dawson, Sydney..KO by 9
Oct. 24—Ivor Germaine, Melbourne.....L 12

EUGENE HAIRSTON

Bronx, N. Y., Middleweight
Born, July 1, 1929.

1947

July 28—Bobby Rosado, N. Y.....KO 3
Sept. 3—Bernie Harper, Jamaica.....KO 2
Sept. 8—Pat Murray, N. Y.....KO 3
Sept. 30—Eli DeLoach, White Plains...KO 5
Oct. 6—Harold Alle, N. Y.....W 6

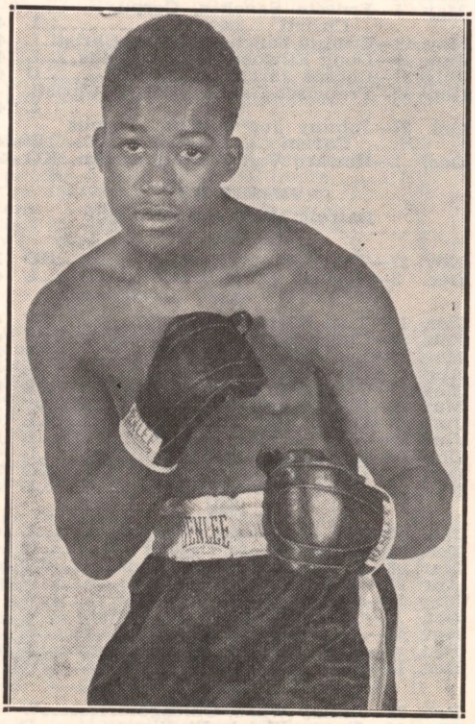

EUGENE HAIRSTON, New York, N. Y.

Oct. 21—Laurie Buxton, N. Y.----------W 6
Oct. 28—Willie Astwood, White Plains-KO 3
Nov. 17—Frank Hardiman, N. Y. C. ---W 6
Nov. 25—Thompson Harmon, W. Plains-KO 2
Dec. 16—Danny Robinson, W. Plains----W 6

1948

Jan. 13—Joe Manfro, White Plains ----KO 4
Feb. 3—Leonard Lukas, N. Y. ----------KO 3
Feb. 17—Lou Masone, N. Y. ----------KO 3
Mar. 2—Danny Ruggerio, White Plains--W 6
Apr. 2—Jerry Coursal, N. Y. C.--------KO 5
Apr. 20—Norman Rubio, White Plains---W 6
May 26—Tom Parks, Elizabeth ----------L 8
June 16—Fred Patterson, N. Y. C.------KO 3
July 20—Willie Odom, N. Y. C.---------KO 3
Aug. 17—Ted Pritchard, N. Y. C.----KO by 1
Aug. 23—Ted Pritchard, N. Y. C.--------KO 2
Sept. 14—Ross Anzalone, N. Y. C.------KO 2
Sept. 28—Al Mobley, N. Y. C.----------D 8
Nov. 29—Al Mobley, N. Y. C.----------W 8

1949

Jan. 24—Bobby Mann, N. Y.----------L 8
Feb. 23—Eddie Edwards, N. Y.----------KO 6
Mar. 17—Terry Moore, Atlantic City-----W 8
Apr. 7—Don Ellis, Atlantic City--------W 8
Apr. 28—Herman McCray, Atlantic City-W 8
May 30—Terry Moore, Baltimore---------L 10
Aug. 4—Charley Williams, Atlantic City-W 10
Aug. 18—Al Mobley, Atlantic City-------W 10
Nov. 2—Walter Cartier, New York-------L 10
Dec. 22—Van Butler, Philadelphia-------W 8

1950

Jan. 4—Johnny Bratton, New York KO by 2
Feb. 21—Jackie Keough, New York------W 8
Mar. 9—Jimmy Taylor, Brooklyn-------D 8
Mar. 23—Billy Brown, New York--------W 8
Mar. 30—Charley Salas, Brooklyn--------W 8
June 7—Billy Corbett, Newark -------KO 5
Aug. 7—Lee Sala, Scranton----------W 10
Sept. 14—Larry Shaw, Brooklyn--------KO 1
Oct. 30—Kid Gavilan, Scranton----------W 10
Nov. 15—Lester Felton, Detroit----------W 10
Dec. 29—J. T. Ross, New York----------KO 3

1951

Jan. 15—Art Towne, Scranton----------W 10
Feb. 16—Paddy Young, N. Y.----------KO 2
Mar. 30—Kid Gavilan, N. Y.----------L 10
Apr. 30—Paul Pender, Boston ----------KO 3
May 11—Walter Cartier, N. Y.----------L 10
May 29—Joe Rindone, Boston----------D 10
July 9—Rocky Castellani, Scranton-----L 10
Aug. 22—Laurent Dauthuille, Montreal--L 10
Sept. 14—Jackie Keough, N. Y. ---------KO 9
Nov. 5—Laurent Dauthuille, Montreal--W 10
Dec. 5—Charley Affif, Cleveland-----KO 5

1952

Jan. 18—Al Red Priest, New York-----KO 6
Feb. 6—Robert Villemain, Detroit ------D 10
Mar. 5—Jake La Motta, Detroit ---------D 10
May 21—Jake La Motta, Detroit --------L 10
July 14—Billy Kilgore, Brooklyn ------KO 6
Aug. 27—Carl Bobo Olson, New York ----------KO by 6
Nov. 3—Charley Humez, Paris ----------L 10

JIMMY HAIRSTON

Los Angeles, Calif., Featherweight

1952

Sept. 30—Lorenzo Arana, Los Angeles---W 4
Oct. 7—Billy Evans, Los Angeles------W 4
Oct. 11—Fernando Bastidas, Hollywood-W 4
Oct. 21—Billy Evans, Los Angeles-------D 4
Dec. 1—Howie Keys, Kansas City------W 4

JOHN HAIRSTON

Los Angeles, Cal., Middleweight

1951

Feb. 1—Hank Davis, Phoenix-----KO by 3
Feb. 2—Joey Davis, Hollywood----KO by 3
Feb. 9—Jimmy Hayes, Hollywood--KO by 2
Feb. 13—John Manti, Los Angeles--KO by 4
Aug. 9—Freddie Bartuch, Hollywood---D
Aug. 14—Freddie Bartuch, Los Angeles--W
Sept. 25—Russ Gilliam, Los Angeles------L 4
Dec. 4—Paul Kennedy, Los Angeles-----L 4
Dec. 7—Russ Gillam, Hollywood--------L 4
Dec. 11—Jimmy Jarlo, Los Angeles------D 4

1952

Jan. 4—Everett Vasquez, Hollywood----L 4
Feb. 5—Jimmy Jarolo, Los Angeles-KO by 4
Feb. 22—Cisco Saenz, Phoenix ----------D 4
Feb. 29—Dick Van Pool, Los Angeles----D 4
Mar. 11—Dick Van Pool, Los Angeles ----------KO by 3
May 17—Dick Van Pool, Hollywood-KO by 3
June 3—Tommy Kequom, Los Angeles ----------KO by 3
June 24—Rocky Corkins, Los Angeles ----------KO by 3
Aug. 15—Rudy Cortez, San Diego------KO 4
Aug. 22—Harold McDonald, San Diego---L 4
Sept. 2—Armando Cotero, Los Angeles ----------KO by 2

CLAY HALEY

New Orleans, La., Welterweight

1952

Oct. 14—Leo Bayard, New Orleans----KO 2
Nov. 3—Truman Schultz, New Orleans--L 4
Nov. 17—Truman Schultz, New Orl.----KO 1

DALE HALL

Los Angeles, Calif. Negro Heavyweight

1946

Sept. 28—Al Lucey, Los Angeles----------D 4
Oct. 22—Paul Cavanerro, Los Angeles--L 4
Nov. 1—Al Lucey, Hollywood----------W 4
Nov. 26—Bob Scott, Los Angeles---------W 4
Nov. 29—Al Lucey, Hollywood----------KO 1
Dec 2—Bob Scott, Ocean Park---------W 4

1947

Jan. 10—Gaston Miller, Las Vegas-------L 6
May 27—Jack Warren, Los Angeles----NC 2
Aug. 8—Jim Lee, Hollywood----------W 4
Sept. 5—Willie Bean, Hollywood---------D 4
Sept. 25—Ray Stevens, Belmont, Calif. ----------KO by 5
Nov. 19—Hardy Williams, Wilmington---W 4
Dec. 3—Jim Lee, Wilmington----------W 4

1948

Jan. 16—Lannie Craft, Hollywood -----KO 1
Feb. 20—John Curtis, Hollywood ------KO 1
Apr. 6—Harry Wills, Los Angeles ----KO 1
Apr. 30—Billy McClure, Los Angeles----D 6
June 26—Jerry McSwain, San Diego -----L 10
Aug. 3—Ray Stevens, San Jose----------L 10

1949

July 25—Mack Parshay, Chicago--------W 8
Sept. 6—Richard Hagan, Chicago--------W 10
Oct 3—Billy McClure, Chicago-------KO 9
Nov. 4—John Holman, Chicago----------L 10
Dec. 8—Tex Boddie, Chicago----------KO 5

1950

Mar. 10—Andy Walker, San Diego--------L 10

1951

May 30—Doc Williams, Chicago--------KO 3
July 18—Johnny Haynes, Pittsburgh---KO 5
Sept. 10—Bob Baker, Pittsburgh----KO by 3

1952

Mar. 3—Bob Johnson, Chicago --------W 8
Mar. 31—Jack Nelson, Salt Lake City--KO 4
Apr. 30—Junior Payne, Salt Lake City-KO 2
Oct. 6—Willie James, Salt Lake City--KO 4
Nov. 15—Willie Bean, Hollywood--------W 10
Nov. 27—Junior Payne, Idaho Falls----KO 6

HENRY HALL

Born in New Orleans. Nationality, American-Negro. Heavyweight.

1942

Sept. 11—Willie Butler, New Orleans --KO 4
Oct. 16—Henry Jackson, New Orleans--KO 4
Dec. 13—Johnny Monroe, New Orleans-W 6

1943

Jan. 15—Teddy Clark, New Orleans----KO 2
Jan. 24—K. O. Carson, New Orleans---KO 1
Feb. 19—Anthony Jones, New Orl.--KO by 3
Dec. 3—Mike Edwards, New Orleans--KO 2
Dec. 10—P. G. Carson, New Orleans-----W 8

1944

Feb. 11—Panther Red, New Orleans----KO 2
May 12—P. G. Carson, New Orleans-----W 6
May 26—Paul Blanks, New Orleans-----W 6
June 20—Moise Howard, New Orleans---W 6
July 21—Paul Blanks, New Orleans-----W 8
July 28—Otto Blackwell, New Orleans--W 8

Oct. 21—Laurie Buxton, N. Y._____W 6
Oct. 28—Willie Astwood, White Plains_KO 3
Nov. 17—Frank Hardiman, N. Y. C. ____W 6
Nov. 25—Thompson Harmon, W. Plains_KO 2
Dec. 16—Danny Robinson, W. Plains____W 6

1948

Jan. 13—Joe Manfro, White Plains ____KO 4
Feb. 3—Leonard Lukas, N. Y. _____KO 3
Feb. 17—Lou Masone, N. Y. _____KO 3
Mar. 2—Danny Ruggerio, White Plains__W 6
Apr. 2—Jerry Coursal, N. Y. C._____KO 5
Apr. 20—Norman Rubio, White Plains___W 6
May 26—Tom Parks, Elizabeth _____L 8
June 16—Fred Patterson, N. Y. C._____KO 3
July 20—Willie Odom, N. Y. C._____KO 3
Aug. 17—Ted Pritchard, N. Y. C.____KO by 1
Aug. 23—Ted Pritchard, N. Y. C._____KO 2
Sept. 14—Ross Anzalone, N. Y. C._____KO 2
Sept. 28—Al Mobley, N. Y. C._____D 8
Nov. 29—Al Mobley, N. Y. C._____W 8

1949

Jan. 24—Bobby Mann, N. Y._____L 8
Feb. 23—Eddie Edwards, N. Y._____KO 6
Mar. 17—Terry Moore, Atlantic City_____W 8
Apr. 7—Don Ellis, Atlantic City_____W 8
Apr. 28—Herman McCray, Atlantic City_W 8
May 30—Terry Moore, Baltimore_____L 10
Aug. 4—Charley Williams, Atlantic City_W 10
Aug. 18—Al Mobley, Atlantic City_____W 10
Nov. 2—Walter Cartier, New York_____L 10
Dec. 22—Van Butler, Philadelphia_____W 8

1950

Jan. 4—Johnny Bratton, New York KO by 2
Feb. 21—Jackie Keough, New York_____W 8
Mar. 9—Jimmy Taylor, Brooklyn_____D 8
Mar. 23—Billy Brown, New York_____W 8
Mar. 30—Charley Salas, Brooklyn_____W 8
June 7—Billy Corbett, Newark _____KO 5
Aug. 7—Lee Sala, Scranton_____W 10
Sept. 14—Larry Shaw, Brooklyn_____KO 1
Oct. 30—Kid Gavilan, Scranton_____W 10
Nov. 15—Lester Felton, Detroit_____W 10
Dec. 29—J. T. Ross, New York_____KO 3

1951

Jan. 15—Art Towne, Scranton_____W 10
Feb. 16—Paddy Young, N. Y._____KO 2
Mar. 30—Kid Gavilan, N. Y._____L 10
Apr. 30—Paul Pender, Boston _____KO 3
May 11—Walter Cartier, N. Y._____L 10
May 29—Joe Rindone, Boston_____D 10
July 9—Rocky Castellani, Scranton_____L 10
Aug. 22—Laurent Dauthuille, Montreal__L 10
Sept. 14—Jackie Keough, N. Y. _____KO 9
Nov. 5—Laurent Dauthuille, Montreal__W 10
Dec. 5—Charley Affif, Cleveland_____KO 5

1952

Jan. 18—Al Red Priest, New York_____KO 6
Feb. 6—Robert Villemain, Detroit _____D 10
Mar. 5—Jake La Motta, Detroit _____D 10
May 21—Jake La Motta, Detroit _____L 10
July 14—Billy Kilgore, Brooklyn _____KO 6
Aug. 27—Carl Bobo Olson, New York _____KO by 6
Nov. 3—Charley Humez, Paris _____L 10

JIMMY HAIRSTON

Los Angeles, Calif., Featherweight

1952

Sept. 30—Lorenzo Arana, Los Angeles___W 4
Oct. 7—Billy Evans, Los Angeles_____W 4
Oct. 11—Fernando Bastidas, Hollywood_W 4
Oct. 21—Billy Evans, Los Angeles_____D 4
Dec. 1—Howie Keys, Kansas City_____W 4

JOHN HAIRSTON

Los Angeles, Cal., Middleweight

1951

Feb. 1—Hank Davis, Phoenix_____KO by 3
Feb. 2—Joey Davis, Hollywood____KO by 3
Feb. 9—Jimmy Hayes, Hollywood__KO by 2
Feb. 13—John Manti, Los Angeles__KO by 4
Aug. 9—Freddie Bartuch, Hollywood___D
Aug. 14—Freddie Bartuch, Los Angeles__W
Sept. 25—Russ Gilliam, Los Angeles_____L 4
Dec. 4—Paul Kennedy, Los Angeles_____L 4
Dec. 7—Russ Gillam, Hollywood_____L 4
Dec. 11—Jimmy Jarlo, Los Angeles_____D 4

1952

Jan. 4—Everett Vasquez, Hollywood____L 4
Feb. 5—Jimmy Jarolo, Los Angeles_KO by 4
Feb. 22—Cisco Saenz, Phoenix _____D 4
Feb. 29—Dick Van Pool, Los Angeles____D 4
Mar. 11—Dick Van Pool, Los Angeles _____KO by 3
May 17—Dick Van Pool, Hollywood_KO by 3
June 3—Tommy Kequom, Los Angeles _____KO by 3
June 24—Rocky Corkins, Los Angeles _____KO by 3
Aug. 15—Rudy Cortez, San Diego_____KO 4
Aug. 22—Harold McDonald, San Diego___L 4
Sept. 2—Armando Cotero, Los Angeles _____KO by 2

CLAY HALEY

New Orleans, La., Welterweight

1952

Oct. 14—Leo Bayard, New Orleans____KO 2
Nov. 3—Truman Schultz, New Orleans__L 4
Nov. 17—Truman Schultz, New Orl.____KO 1

DALE HALL

Los Angeles, Calif. Negro Heavyweight

1946

Sept. 28—Al Lucey, Los Angeles_____D 4
Oct. 22—Paul Cavanerro, Los Angeles__L 4
Nov. 1—Al Lucey, Hollywood_____W 4
Nov. 26—Bob Scott, Los Angeles_____W 4
Nov. 29—Al Lucey, Hollywood_____KO 1
Dec 2—Bob Scott, Ocean Park_____W 4

1947

Jan. 10—Gaston Miller, Las Vegas_____L 6
May 27—Jack Warren, Los Angeles____NC 2
Aug. 8—Jim Lee, Hollywood_____W 4
Sept. 5—Willie Bean, Hollywood_____D 4
Sept. 25—Ray Stevens, Belmont, Calif. _____KO by 5
Nov. 19—Hardy Williams, Wilmington___W 4
Dec. 3—Jim Lee, Wilmington_____W 4

1948

Jan. 16—Lannie Craft, Hollywood _____KO 1
Feb. 20—John Curtis, Hollywood _____KO 1
Apr. 6—Harry Wills, Los Angeles ____KO 1
Apr. 30—Billy McClure, Los Angeles____D 6
June 26—Jerry McSwain, San Diego _____L 10
Aug. 3—Ray Stevens, San Jose_____L 10

1949

July 25—Mack Parshay, Chicago_____W 8
Sept. 6—Richard Hagan, Chicago_____W 10
Oct 3—Billy McClure, Chicago_____KO 9
Nov. 4—John Holman, Chicago_____L 10
Dec. 8—Tex Boddie, Chicago_____KO 5

1950

Mar. 10—Andy Walker, San Diego_____L 10

1951

May 30—Doc Williams, Chicago_____KO 3
July 18—Johnny Haynes, Pittsburgh___KO 5
Sept. 10—Bob Baker, Pittsburgh____KO by 3

1952

Mar. 3—Bob Johnson, Chicago _____W 8
Mar. 31—Jack Nelson, Salt Lake City__KO 4
Apr. 30—Junior Payne, Salt Lake City_KO 2
Oct. 6—Willie James, Salt Lake City__KO 4
Nov. 15—Willie Bean, Hollywood_____W 10
Nov. 27—Junior Payne, Idaho Falls____KO 6

HENRY HALL

Born in New Orleans. Nationality, American-Negro. Heavyweight.

1942

Sept. 11—Willie Butler, New Orleans __KO 4
Oct. 16—Henry Jackson, New Orleans__KO 4
Dec. 13—Johnny Monroe, New Orleans_W 6

1943

Jan. 15—Teddy Clark, New Orleans____KO 2
Jan. 24—K. O. Carson, New Orleans___KO 1
Feb. 19—Anthony Jones, New Orl.__KO by 3
Dec. 3—Mike Edwards, New Orleans__KO 2
Dec. 10—P. G. Carson, New Orleans_____W 8

1944

Feb. 11—Panther Red, New Orleans____KO 2
May 12—P. G. Carson, New Orleans_____W 6
May 26—Paul Blanks, New Orleans_____W 6
June 20—Moise Howard, New Orleans___W 6
July 21—Paul Blanks, New Orleans_____W 8
July 28—Otto Blackwell, New Orleans__W 8

Aug. 28—Eddie Jackson, New Orleans---W 10
Sept. 15—Otto Blackwell, New Orleans--W 8
Oct. 20—Al Stephany, New Orleans-----W 10
Nov. 17—Mad Anthony Jones, N. O. ----L 10

1945

July 2—Coolidge Miller, New Orleans--W 10
Oct. 5—Moise Howard, New Orleans--W 8
Nov. 2—Dave Clark, New Orleans-------D 10
Dec. 7—Panther Red, New Orleans----W 8

1946

Mar. 29—Douglas Rhone, New Orleans-KO 2
Apr. 5—Al Williams, New Orleans----KO 2
Apr. 10—Red Aubry, Galveston-------NC —
Aug. 15—Willis Applegate, Brooklyn----W 6
Aug. 20—Johnnie Johnson, Newark-----W 6
Aug. 26—Ross Strickland, Brooklyn---KO 3
Sept. 3—Willie Hayes, Union City------W 6
Sept. 18—Danny Peal, N. Y. C.----------W 4
Nov. 11—Teddy Randolph, Newark-----W 10
Dec. 2—St. Paul, Holyoke----------W 10
Dec. 23—St. Paul, Holyoke----------W 10

1947

Jan. 6—Billy Grant, Newark----------L 10
Jan. 13—Bert Lytell, Holyoke----------L 10
Jan. 27—Billy Grant, Newark----------W 12
Feb. 10—George Brown, Newark--------W 10
Mar. 14—Holman Williams, New Orleans-D 10
Mar. 28—Holman Williams, New Orleans-L 12
June 10—Tee Hubert, Pittsfield----------L 10
July 21—Doc Williams, Newark----------L 10
Sept. 2—Roy Taylor, Elizabeth----------W 8
Sept. 8—Sam Baroudi, Springfield------W 10
Dec. 29—Ted Lowry, Holyoke ----------W 10

1948

Jan. 19—Wylie Burns, Holyoke ---------W 10
Feb. 9—Charley "Doc" Williams, Holyoke ----------L 10
Oct. 15—Archie Moore, New Orleans ---W 10
Nov. 15—Archie Moore, Baltimore--------L 10
Dec. 28—Bobby Dance, New York City-KO 3

1949

Feb. 7—Bert Lytell, Newark----------D 10
Mar. 2—Bert Lytell, Milwaukee--------W 10
Mar. 18—Bert Lytell, N. Y.----------W 8
Apr. 25—Bob Satterfield, Milwaukee---KO 4
June 3—Bob Amos, New Orleans--------L 10
June 16—Harold Johnson, Milwaukee----L 10
June 28—Kenny Harris, Milwaukee-------L 10
July 25—Harold Johnson, Milwaukee----L 10
Aug. 11—Doc Williams, North Adams----L 10

1950

Mar. 24—Joe Louis, Austin ----------Exh. 4

1951

Feb. 4—Ezzard Charles, New Orleans Exh. 6
Apr. 9—Jimmy Slide, New Orleans-----D 10
May 28—Lloyd Gibson, Milwaukee------W 10
June 21—Rex Layne, Kansas City--------L 10
July 16—Al Smith, Milwaukee----------KO 6

1952

July 26—Billy Ferguson, New Orleans-KO 5

JAMES HALL

Daytona Beach, Fla., Middleweight

1952

July 17—Ted Gorie, Daytona Beach-KO by 4
Aug. 7—Joe Robinson, Daytona Beach---L 4
Aug. 14—Kermit Robinson, Daytona Beach ----------KO by 1
Aug. 21—Jay Louis, Daytona Beach-----D 4
Nov. 24—Young Beau Jack II, Daytona Beach ----------D 4

JESSE HALL

Seattle, Wash. Negro Heavyweight

1946

Feb. 11—Jim Brinkman, Ocean Park----W 4
Feb. 18—J. Q. Jackson, Pico----------W 4
Feb. 26—Babe Edwards, Los Angeles----W 4
May 8—Babe Edwards, Long Beach-----L 6
June 14—Austin O'Jibway, Hollywood---W 4
Aug. 27—Jack Huber, Fresno----------L 6
Sept. 10—Bill Brown, Los Angeles-------KO 1
Sept. 16—Joe Recia, Pico----------KO 1
Oct. 1—Bill McClure, Los Angeles------D 4
Oct. 4—J. Q. Jackson, Hollywood------KO 3
Oct. 18—Fred Wermy, Hollywood--------W 4
Oct. 25—Francis Ogg, San Diego---------W 6
Nov. 5—Bill McClure, Los Angeles------D 4
Dec. 20—Tony Martin, San Diego ------KO 2

1947

Jan. 22—Ray Stevens, Okland----------W 6
Feb. 28—Jerry McSwain, San Diego------L 10
Apr. 28—Tony Bosnich, San Fran.---------L 10
Sept. 4—Harry Wills, Hollywood--------W 6
Dec. 5—Jack Warren, Hollywood ------W 6

1948

Apr. 6—Dave Davey, Portland, Ore. ---W 6
May 11—Ralph Hooker, Portland, Ore.-KO 6
June 22—Eddie Mullins, Portland, Ore.--W 6
Aug. 27—Eddie Powell, Spokane----KO by 2
Nov. 18—Connie Orrock, Tacoma-------KO 2
Nov. 30—Bill Petersen, Portland, Ore.----D 10

1949

Jan. 4—George Millich, Portland------W 10

1950

Feb. 2—Floyd Richardson, Tacoma---KO 4

1951

Apr. 25—Billy Carter, Tacoma---------KO 2
May 31—Hank Thurman, Tacoma------KO 8
Nov. 15—Frank Buford, Tacoma--------KO 8
Dec. 13—Bill Peterson, Tacoma--------KO 3

1952

Jan. 17—Joe Sandell, Tacoma ---------KO 4
Feb. 28—Willie Bean, Tacoma ----------D 10
Apr. 17—Willie Bean, Tacoma ----------L 10
Oct. 14—Sonny Andrews, Tacoma ------L 10

TOXIE HALL

Chicago, Ill., Heavyweight

1952

Jan. 16—Pedro Bradley, Chicago------KO 1
Jan. 30—Baby Dutch Culbertson, Chicago ----------KO 4
Feb. 4—Bob Johnson, Chicago ----KO by 1
Apr. 28—George Powell, Chicago---------L 5
May 7—Marty Marshall, Chicago ------W 6
June 16—Bill Miller, Chicago ----------KO 2
July 16—Al Hunter, Chicago ----------W 4
Aug. 18—John Holman, Chicago ------KO 8
Sept. 22—Larry Watson, Chicago --------W 8
Oct. 15—Paul Simpson, Chicago---------D 6
Dec. 17—Paul Simpson, St. Louis--------D 6

BULL HALSEY

Portland, Oregon, Middleweight

1951

Feb. 20—Bobby Burgess, Portland------D 4
Apr. 17—Bobby Schaefer, Portland------W 4
May 1—Al Cliff, Portland----------D 4
May 15—Bobby Schaefer, Portland-----KO 3
May 29—Davey Ball, Portland----------W 4
June 19—Bobby Burgess, Portland-------L 4
July 17—Eddie Kahut, Portland---------W 4
Nov. 26—Bill Boatsman, Portland--------L 8
Nov. 30—Garth Panther, Boise----------L 6

1952

Jan. 17—Garth Panter, Boise--------KO by 10
Feb. 28—Garth Panter, Tacoma ----KO by 8
Mar. 7—Kenny Nichols, Walla Walla----W 6
Apr. 3—Harold Kottre, Spokane --------L 6
Apr. 14—Harold Kottre, Portland--------L 6
July 1—Esau Ferdinand, San Jose------L 6
July 12—Joe Orosco, San Francisco------L 6
Sept. 15—John Chipman, San Francisco--L 4
Oct. 20—Esau Ferdinand, San Francisco-L 6
Nov. 20—John Chipman, San Francisco--W 4
Nov. 24—Benny Flake, Butte----------W 10
Dec. 9—Howard King, Oakland---------L 4

DAVE HAMILTON

Hill Field, Utah, Light Heavyweight

1952

Sept. 29—Chuck Woodworth, Salt Lake C.-L 4
Oct. 17—Jasper Colson, Pueblo-----KO by 4
Nov. 17—Lee Kramer, Salt Lake City----W 6
Dec. 12—Keith Faulkner, Pueblo------KO 2

KEN HAMMER

Detroit, Mich., Heavyweight

1952

Mar. 1—Cornell Butler, Detroit -------KO 1
Apr. 4—Bill Cochrane, Detroit --------KO 3

Apr. 19—Bob Lindsay, Detroit ---------KO 3
May 3—Max Cox, Detroit ----------KO 1
June 14—Ray Ransom, Detroit ---------KO 1
June 21—Arthur Wright, Detroit ------KO 2
Nov. 1—Frank DeGrazio, Detroit-------W 4
Nov. 8—Cornelius Walsh, Detroit-------L 4
Nov. 22—Jimmy Dooley, Detroit---------W 4
Dec. 4—Frank DeGrazio, Detroit-------L 4

CLAUDE HAMMOND

New York Welterweight

1949

Feb. 16—Lucky Brown, Jersey City ----KO 1
Feb. 23—Tommy King, Jersey City ----W 4
Mar. 3—Charley Maddox, Newark ----KO 4
Mar. 24—James Thomas, N. Y.---------KO 2
Mar. 31—Joe Burgos, N. Y. ----------KO 1
Apr. 14—Jimmy Demetrios, N. Y. -------L 6
June 14—Robert Fehl, Elizabeth ---------L 5
June 23—Joe Giacobbe, Brooklyn -------W 4
June 27—Stokes Thomas, Newark ------KO 1
June 30—Joe Atria, Brooklyn ---------KO 1
July 25—Sammy LaRotta, Newark ------L 5
Aug. 18—Al Rojos, Brooklyn ---------KO 1
Oct. 6—Pete Diaz, N. Y. ----------KO 1
Oct. 10—Willie Serrano, Jersey City ---W 6
Oct. 17—Manny Torres, Newark --------L 6
Oct. 24—Ralph Turner, Jersey City----KO 1
Oct. 27—Louis Ortiz, New York---------W 6
Nov. 21—Eddie White, Jersey City-------W 6
Dec. 20—Frankie Navedo, New York---KO 1
Dec. 28—John McKenzie, New York-----W 6

1950

Jan. 26—Al Guido, New York City------D 8
Feb. 16—Joey Carkido, New York City KO 3
Mar. 9—Al Guido, New York City------D 8
Apr. 20—Hy Melzer, New York City-----W 8
Sept. 28—Al Marotti, Brooklyn----------L 8
Oct. 19—Joe Juliano, Brooklyn----------L 8

1951

Apr. 7—Bobby Timpson, Brooklyn----KO 1
Apr. 21—Vinnie D'Andrea, Brooklyn----L 8

1952

Apr. 23—Bill Neri, Miami Beach --------W 10
May 21—Willie Pep, Miami Beach--------L 10
Aug. 20—Al Andrews, Chicago ---------L 4
Nov. 27—Mike Colucci, New York--------W 8
Dec. 16—Emerson Butcher, Miami Beach
L Dis. 9

WADDELL HANNA

(Young Sam Langford)

Philadelphia, Pa., Light Heavyweight

1949

Nov. 19—Alf Jefferson ----------KO --
Dec. 20—Rocky Jones, Phoenixville------D 4

1950

Feb. 16—Al Raymond, Philadelphia----KO 6

1951

Jan. 22—Van Butler, Trenton ----------W 6
Feb. 19—Al Winn, Philadelphia --------KO 4
Mar. 12—Tex Newby, Harrisburg ------KO 4
Mar. 15—Ben Stewart, Harrisburg ----KO 2
Apr. 24—Ralph Jones, New York --------L 6
Nov. 2—Wylie Burns, New York ------KO 1

1952

Feb. 13—Rocky Jones, Philadelphia ----W 6
Mar. 17—Ellis Stewart, Philadelphia---KO 2
Mar. 24—Howard Walker, Boston ------KO 1
Apr. 14—Chuck Hunter, Philadelphia ---W 8
June 26—Tex Newby, Baltimore ---------W 5
Oct. 6—Art Swiden, Philadelphia ----KO 5
Oct. 24—Al Winn, New York ----------KO 6
Oct. 28—Arthur Wright, Milwaukee----KO 2
Dec. 12—Art Swiden, New York----------L 8

ARCHIE HANNIGAN

Glace Bay, Canada, Light Heavyweight

1952

May —Freddie Wilson, Glace Bay----W 6
July —Freddie Wilson, Bathurst ------W 6
July —Arnold Fleiger, Glace Bay ----W 6
Oct. —Arnold Fleiger, Glace Bay-----W 6

BOB HANSEN

Milwaukee, Wis., Middleweight

1950

June 1—Ronnie Carroll, Milwaukee-----W 3
Sept. 5—Don Tomlinson, Milwaukee---KO 1
Nov. 23—Gene Reynolds, Milwaukee---KO 2

1951

Jan. 1—Floyd Felder, Milwaukee------L 4
Jan. 22—Willard Coffey, Milwaukee----W 4
Mar. 13—Wes Brown, Milwaukee--------W 5
Mar. 26—George Andrews, Milwaukee--KO 1
Apr. 4—Joe Anderson, Milwaukee-----KO 4
Apr. 30—Rusty Cleek, Milwaukee-------W 6
May 28—Rusty Cleek, Milwaukee--------L 6
June 18—Jimmy Thompson, Milwaukee--W 6
July 16—Rusty Cleek, Milwaukee-------W 6
Aug. 27—John LaBroi, Milwaukee-------L 8
Oct. 8—Jimmy Cousins, Milwaukee--KO 5
Nov. 17—Johnny Brown, Chicago--------W 8
Nov. 27—DeWitt Dean, Milwaukee----KO 2
Dec. 27—Jerry Hemminger, Milwaukee--W 8

1952

Feb. 18—Rusty Cleek, Louisville ------KO 1
Mar. 11—Ernest Wheaton, Milwaukee--KO 8
Mar. 27—Rudy Zadell, Milwaukee -----KO 7

CLARENCE HARBIN

St. Louis, Mo., Welterweight

1950

Mar. 27—Beau Beardon, St. Louis------KO 4
July 31—Bob Keeling, St. Louis--------KO 2
Sept. 13—Marvin Smith, St. Louis--------W 4
Oct. 12—Ray Lee, St. Louis----------KO 3
Nov. 16—Nelson Levering, Wichita--------L 6

1951

Apr. 17—Bobby Anderson, St. Louis----KO 1
June 25—Art Edmerson, St. Louis-------W 8
Oct. 29—Gerald La Broi, St. Louis------D 6
Dec. 26—Al Avant, New York----------KO 3

1952

Jan. 2—Althor Warner, New York ----KO 2
Feb. 4—Charles Clarke, Miami ---------L 6
Feb. 28—Charlie Thompson, Boston------L 6
Mar. 24—Phil Burton, New York --------L 8
May 20—Charlie Williams, Newark -----L 8
July 7—Charles Spicer, Philadelphia----L 6

FRANK HARDEMAN

(Baby Beau)

Atlanta, Ga., Lightweight

(Previous Record Unavailable)

1951

Nov. 5—Willie Stevenson, New York---W 8
Nov. 12—Billy Hazel, New York---------L 8
Nov. 26—Willie Stevenson, New York--KO 6
Dec. 17—Billy Hazel, New York---------W 8

1952

Jan. 7—Billy Hazel, New York --------L 8
Jan. 28—Tommie Smith, Providence----W 6
Feb. 25—Connie Ferguson, New York---W 8
Mar. 8—Al Avant, Brooklyn ----------L 6
Mar. 20—Al Avant, New York ----------D 6
Apr. 1—Doug Carter, Newark ----------L 6
Apr. 26—Eddie James, Brooklyn--------W 6
June 30—Bernard Bibbs, Wilkes
Barre ----------KO by 3

JACK HARDING

Buffalo, N. Y., Heavyweight

1952

July 14—Red Cameron, Pensacola--KO by 8
Sept. 30—Bob Ready, Miami Beach----KO 2
Nov. 5—Oscar Pharo, Miami Beach-----L 8
Nov. 10—Red Cameron, Pensacola-------W 10

BOSWORTH (BOBBY) HARMON

Philadelphia, Pa., Featherweight

1952

Oct. 25—Wells Flower, Philadelphia---KO 2
Nov. 15—Pat McGee, Philadelphia-------L 4
Dec. 6—Bobby Bennett, Philadelphia,
KO by 3

SAM HAROLD

Augusta, Ga., Light Heavyweight

1951

Oct. 5—Stan Kelly, Aiken.....KO 2
Nov. 2—Willie Cooper, Aiken.....KO 3

1952

Mar. 24—Billy Ferguson, Columbus..KO by 6
June —Raymond Jones, Augusta.....W 6
July 25—Cleveland Williams, Macon..KO by 4

DOUG HARPER

Calgary, Canada, Middleweight

1951

Feb. 5—Davey Ball, Calgary.....KO 6
Mar. 5—Billy Corbett, Vancouver.....L 10

1952

Jan. —Billy Carter, New Westminster..L 10
Feb. 28—Sgt. Matt Jackson, Tacoma.....D 6
Feb. —Floyd Marks, Vancouver.....D 6
Mar. 18—Ray Aguilar, Seattle.....KO 2
May 30—Verne Escoe, Edmonton...KO by 6
July —Gus Bruno, Canada.....W 6

MAURICE HARPER

Oakland, Cal., Middleweight
(National AAU Champion)

1949

May 16—George Goree, San Francisco..KO 1
May 25—Jimmy Stewart, Oakland....KO 3
June 20—Arturo Barron, San Francisco..KO 4
July 25—Sal Perea, San Francisco.....KO 8
Aug. 24—Earl Turner, Oakland.....W 10
Oct. 11—Milo Savage, Los Angeles..KO by 7
Nov. 16—Milo Savage, Oakland.....W 10

1950

Jan. 11—Art Soto, Oakland.....W 12
June 28—Bruce Richardson, Oakland....W 10
Nov. 15—Milo Savage, Oakland.....W 10

1951

Jan. 24—Charley Salas, Oakland.....W 10
Feb. 14—Lester Felton, Oakland.....W 10
June 13—Bobby Jones, Oakland.....L 12
July 9—Cliff Schellin, San Francisco...L 6
July 23—Cliff Schellin, San Francisco....L 6
July 25—Charley Salas, Phoenix.....L 10
Aug. 22—Phil Burton, Oakland.....W 10
Aug. 27—Cliff Schellin, San Francisco...L 6
Oct. 22—Ernie Greer, San Francisco....D 6
Dec. 12—Bobby Jones, San Francisco....L 10

1952

Feb. 8—Charley Salas, Phoenix.....W 10
May 6—Willie Vaughn, Richmond.....W 10
Nov. 20—Nick Moran, San Francisco....W 10

RONNIE HARPER

Logan, West Va., Lightweight

1948

Mar. 11—Dick Lewis, Columbus.....KO 3
Apr. 13—Bill Fowler, Roanoke.....KO 2
Apr. 20—Bill Todd, Huntington.....KO 3
Apr. 27—Norman Ryan, Roanoke.....KO 3
May 10—Carl Jones, Wheeling.....W 6
May 26—Doc Campbell, Charleston, W. Va.....KO 4
—Billy Johnson.....KO --
June 14—Charley Scott, Cincinnati.....D 4
June 17—Doc Campbell, Asheville.....L 4
July 9—Eddie Martin, Charleston.....KO 2
—Charley Schnaupff.....D 4
July 14—Joe Kelly, Cincinnati.....L 6
July 29—Tom Kilpatrick, Jacksonville..KO 1
Sept. 22—Roy West, Roanoke.....L 10
Sept. 30—Dodo Wright, Asheville.....W 8
Oct. 18—Jesse Underwood, Huntington..L 8
Oct. 26—Oliver Cobbins, Louisville.....W 6
Nov. 2—Tom Kilpatrick, Asheville.....L 8
Nov. 5—Jesse Underwood, Louisville...L 10
Nov. 15—Jesse Underwood, Huntington..L 10
Nov. 22—Eddie Stout, Asheville.....W 8

1949

Jan. 17—Talmadge Bussey, Toledo.....L 10
Jan. 28—Bill Clark, Charleston, W. Va. W 6
Mar. 24—Slugger Payne, Williamson, W. Va.....KO 3
Apr. 22—Syl Simmons, Indianapolis.....W 4
May 6—Jerry Dwain, Indianapolis....KO 1
May 11—Richie Callura, Pittsburgh KO by 9
May 21—Jesse Underwood, Asheville....W 10
June 13—Doug Medley, Indianapolis.....D 6
June 16—Roy Wirt, Asheville.....W 10
Aug. 4—Bobby Lloyd, Scranton.....L 8
Sept. 22—Dave Marsh, Toledo.....L 10
Nov. 4—Charley Scott, Indianapolis...KO 4
Nov. 14—Clem Custer, Detroit.....L 8
Nov. 25—Gene Parker, Indianapolis.....L 10
Dec. 1—Don Alderson, Pittsburgh.....L 8
Dec. 9—Gerald Labroi, Indianapolis....W 10
Dec. 29—Del Flanagan, Minneapolis.....L 10

1950

Jan. 25—Hugh Sublett, Detroit.....L 8
Feb. 11—Bob Sandberg, Appleton.....D 10
Feb. 16—Roy Wert, Charleston.....W 10
Mar. 3—Doug Medley, Indianapolis...KO 3
Mar. 8—John LaBroi, Milwaukee.....L 10
Apr 13—Jesse Underwood, Rockford....W 10
Apr. 27—Ernesto Aguilar, Flint.....W 10
May 3—Doug Medley, Louisville.....L 10
June 28—Beau Jack, Indianapolis ..KO by 5
Oct. 5—Chet Martin, Huntington.....KO 3
Nov. 24—Harold Jones, Omaha.....D 10
Dec. 12—Harold Jones, Omaha.....L 10

1951

Jan. 12—Mario Trigo, Hollywood.....L 10
Feb. 6—Sonny Harris, Omaha.....KO 3
Mar. 19—Harry Smith, Baltimore.....L 10
Apr. 11—Luther Rawlings, Chicago..KO by 2
July 2—Jimmy Carter, Flint.....KO by 5
Oct. 30—Alan McFater, Toronto....KO by 3

1952

Oct. 21—Noel Humphreys, Huntington..L 10
Dec. 4—Chico Vejar, Huntington, E. Va. KO by 9

WOODY HARPER

San Francisco, Cal., Welterweight

1949

Jan. 12—Fidel Ortiz, Oakland.....L 4
Jan. 19—Frankie Brown, Oakland.....L 4
Feb. 2—Ernie Pacheco, Oakland.....L 4
Feb. 11—Joe Simms, San Francisco.....D 4
Feb. 21—Joe Simms, San Francisco.....D 4
Mar. 1—Danny Nunn, Sacramento.....KO 4
Mar. 29—Emil Barao, San Jose.....W 5
Apr. 8—Don Jensen, San Francisco.....L 4
June 29—Eddie Grant, Oakland.....W 4
Aug. 5—Charlie Johnson, San Francisco D 4

1951

July 9—Cliff Schellin, San Francisco....L 6
July 23—Cliff Schellin, San Francisco....L 6
Aug. 27—Cliff Schellin, San Francisco....L 6
Oct. 22—Ernie Greer, San Francisco....D 6

1952

Jan. 26—Ernie Greer, Oakland.....D 6
Jan. 29—Earl Turner, Sacramento.....W 8
Feb. 12—Carl Olson, Sacramento.....L 10
Mar. 12—Enrique Bolanos, Sacramento..W 10
May 6—Carl Olson, Richmond....KO by 7
May 20—Freddie Babe Herman, Sacramento.....L 10
July 1—Ramon Fuentes, Los Angeles.....KO by 5
Oct. 7—Paul Kaylor, Stockton.....L 10
Dec. 2—Garth Panter, Sacramento.....W 10

EDDIE HARRIS

Brooklyn, N. Y., Middleweight

1950

Aug. 3—Bill Ferguson, Brooklyn ..KO by 3
Aug. 31—Paul Rudd, Brooklyn.....KO 2
Sept. 28—Bill Ferguson, Brooklyn.....L 4
Oct. 3—Bill Ferguson, New York City..L 6
Oct. 11—Eddie Godbold, New York.....L 4
Oct. 23—Eddie Plouffe, New Haven.....D 6
Oct. 28—Tony Gandolfo, Brooklyn.....L 6
Nov. 27—Gene Harley, Washington.....W 5
Dec. 27—Harold Drucker, New York KO by 4

1951

Jan. 19—Harold Drucker, N. Y.....L 6
Jan. 30—Herbie Hayes, White Plains.....KO by 4
Feb. 3—Joe Plouffe, Waterbury.....KO 2

1952

June 2—Jimmy Grover, Brooklyn.....L 4
June 9—Ed McBroom, Trenton.....KO 3
July 29—Mack Stamford, Newark...KO by 5
Aug. —Jimmy Golbold, Naugatuck....W 4

LACEY HARRIS
Chicago, Ill., Middleweight

1952

Mar. 11—Ted Olla, Milwaukee ------KO by 1
Aug. 11—Joe Leudanski, Chicago --------L 4
Sept. 1—Eddie Simms, Chicago ---------D 4
Dec. 1—Nenoz Solomon, Chicago---KO by 2

TOBE HARRIS
Cut and Shoot, Texas, Middleweight

1952

Sept. 30—Tony Gonzales, Houston-------W 4
Oct. 21—Gilbert DeLaGarza, Houston--KO 4
Oct. 28—Joe Bowen, Houston----------KO 3
Nov. 25—Russell Turner, Houston--------W 6
Dec. 2—Dick Bradford, Houston-------KO 3
Dec. 9—Robert Martinez, Houston------W 6
Dec. 16—Tino Longorio, Houston--------W 6
Dec. 30—Vince Mazac, Houston----------W 6

WALTER HARRIS
Bermuda Welterweight
(Complete Record Unavailable)

1952

May 10—Lou Joell, Bermuda----------KO 1
June 28—Shuffling Simmons, Bermuda-KO 1

ED HARRISON
New Orleans, La., Lightweight

1952

Apr. 28—Pete Acosta, New Orleans------L 4
May 5—Pete Acosta, New Orleans ------W 4
May 19—Willie Castillo, New Orleans ----------KO by 1
Sept. 8—Pete Acosta, New Orleans-KO by 1

TOMMY HARRISON
Los Angeles, Cal., Light Heavyweight

1951

Jan. 12—Earl Keel, Hollywood ---------W 4
Jan. 30—Lou Newman, Los Angeles ---KO 1
Feb. 2—Frankie Crane, Hollywood ----W 4
Feb. 13—Frankie Crane, Los Angeles ---L 6
Feb. 27—Frankie Crane, Los Angeles ----W 6
Mar. 20—Bill McNeece, Los Angeles ----L 6
Mar. 26—Paul Pargo, Ocean Park ------KO 4
Apr. 6—Al Timmons, Hollywood ------W 4
Apr. 9—Al Timmons, Ocean Park-----W 4
June 12—Frankie Crane, Los Angeles KO by 5
June 29—Frankie Crane, Hollywood ----W 6
Aug. 21—Sonny Boy Harris, Los Angeles KO 2
Nov. 6—Paul Pargo, Los Angeles-----KO 4
Nov. 24—Abel Fernandez, Hollywood---W 6
Dec. 11—Abel Fernandez, L. A.------KO by 2

1952

Jan. 4—Al Callahan, Hollywood--------W 6
Feb. 5—Al Callahan, Los Angeles------KO 4
Feb. 15—Bobo Olson, Hollywood --------L 10
Apr. 6—Abel Fernandez, Hollywood ---W 12
May 24—Frankie Crane, Hollywood------D 12
July 28—Paul Andrews, New York ------W 6
Sept. 23—Rocky Jones, Philadelphia -----L 6
Oct. 20—Charley Norkus, Providence----W 10
Nov. 3—Jimmy Bivins, Providence ----W 10
Dec. 1—Wes Bascom, Providence-------W 10

JOHNNY HART
(Harold James Freeman)
Phoenix, Arizona, Lightweight
Born, November 23, 1934, Chicago, Ill.

1951

Jan. 9—Oliver Hall, Phoenix---------KO 1
Jan. 15—Gil Muniz, Phoenix----------D 4
Feb. 15—Baby Carmen, Phoenix --------W 4
Mar. 2—Dick Rivers, Phoenix----------W 6
Mar. 23—Abe Monge, Phoenix----------KO 1
Apr. 9—Andy Borrego, Tucson--------W 8
Apr. 27—Bobby Romo, Phoenix ---------D 10
June 9—Izzy Martinez, Superior-------KO 2
June 15—Gil Muniz, Phoenix----------KO 5
Dec. 10—Baby Face Mathis, Tucson--KO by 10
Dec. 19—Enrique Burrola, Phoenix-----KO 2

1952

Jan. 16—Joey Navarre, Phoenix-------KO 4
Mar. 21—Tommy Baker, Phoenix--------W 8
Apr. 15—Frankie Partida, Mesa--------KO 3
Apr. 25—Fito Sanchez, Phoenix-------KO 4
May 16—Jimmy Martinez, Phoenix------L 10
Oct. 21—Boise Phillips, Phoenix-------KO 7
Dec. 2—Tirso Rojo, Albuquerque-------W 6

JOEY HARTDEGAN
New Orleans, La., Welterweight

1948

Aug. 23—Benny Rubin, Miami--------KO 3
Sept. 3—Hal Locklair, Macon----------L 6
Sept. 6—Jake Smith, Miami----------W 8
Sept. 27—Snooks Howard, Miami---KO by 1
Dec. 10—Bernard Wortman, New Orleans W 4

1949

Jan. 24—Bernard Wortman, New Orl.--W 4
Apr. 11—Bobby Garza, New Orleans----W 6
Apr. 25—Johnny Villaneuva, New Orl.--W 6
May 9—Lawton Disoso, New Orleans---W 6
May 23—Ray Ramon, New Orleans-----KO 3
June 6—Augie Lapara, New Orleans----L 6
Aug. 22—Lawton Disoso, New Orleans---W 6
Sept. 19—Walter Stevens, New Orleans--W 6
Sept. 26—Henry Hosch, New Orleans-----W 6
Oct. 24—Jimmy Maddox, New Orleans-KO 1
Nov. 7—Don Bowman, New Orleans----W 8
Dec. 7—Francisco Gaytan, New Orl.---W 6

1950

Mar. 20—Dave Meredith, New Orleans--W 6
May 5—Rocky Brisbois, New Orleans--L 8
May 22—Jim Dillon, New Orleans--------W 6
June 21—Anthony Arnone, New Orleans W 8
July 31—Pat Kelly, New Orleans--------W 6

1951

Apr. 2—George Palio, New Orleans ---W 4
Apr. 30—Ray Delgado, New Orleans ----W 6
June 1—Ted Robinson, Baton Rouge --KO 2
June 18—Ben Lee, New Orleans---------W 4
July 17—Henry Williams, New Orleans KO 1
July 23—Memo Moreno, New Orleans --W 6
Aug. --—Art Davis, New Iberia ---------L 4
Sept. 26—Pat Manzi, New Orleans---KO by 5
Oct. 29—Memo Moreno, New Orleans---W 8

1952

Mar. 21—Tony Medina, Biloxi ----------W 10
Apr. 14—Alfredo La Grutta, New Orleans-D 10
May 19—Alfredo La Grutta, New Orleans ----------W 10
June 9—Alfredo La Grutta, New Orleans ----------L 11
July 21—Bernard Docusen, New Orleans ----------KO by 4
Sept. 15—Jose Alberto Diaz, New Orleans-W 10
Sept. 29—Johnny Cesario, New Orleans---L 10
Oct. 28—Jimmy Burns, Columbus-------W 10
Nov. 12—Dave Meredith, Mobile-------KO 4
Dec. 2—Lorenzo Alonzo, Houston-------D 10

BILLY HARTMAN
Hollywood, Cal., Welterweight

1952

Oct. 25—Ray Serna, Hollywood--------KO 1
Nov. 8—Joey Perez, Hollywood---------W 4
Nov. 20—Rudy Jordan, Los Angeles------L 4
Dec. 9—Rudy Jordan, Los Angeles------L 4
Dec. 16—Rocky Corkins, Los Angeles---W 4
Dec. 23—Eddie Williams, Los Angeles---W 4

STAN HARTMAN
Lima, Ohio, Lightweight

1947

June 10—Leroy Pappas, Houston --------D 6
June 17—Bob Guzman, Houston --------KO 3
July 1—Joe Amaya, Corpus Christi-KO by 8
Aug. 6—Gene Parker, Fort Wayne ----W 4
Aug. 20—Tuffy Fairfield, Fort Wayne ---W 4
Nov. 10—Freddie Maes, Chicago ----KO by 4
Nov. 26—Bobby Henry, Chicago --------W 4

1948

Jan. 11—Dick Lewis, Lima ----------W 8
Jan. 14—Jimmy Perrin, Chicago --------W 4
Jan. 25—Billy Reed, Lima ----------KO 2
Jan. 28—Chuck McGow, Chicago--------D 4
Mar. 1—Joe Dennis, Lima, O. ---------KO 5
Mar. 3—Willie Scott, Chicago ----------W 4
Mar. 15—Chuck McGow, Chicago --------W 4
Apr. 9—Ted Weems, Chicago ----------W 4
Apr. 21—Mitchell Walton, Chicago ------W 4
Aug. 25—Bobby Sherrer, Milwaukee ----W 6
Sept. 7—Pat Iacobucci, Chicago --------D 8
Oct. 18—Joe Discepoli, Cincinnati--KO by 3

1949

Jan. 13—Walter Dykes, Minneapolis-----W 6

Jan. 31—Luis Ramos, Chicago.....L 10
Mar. 5—Phil Zwick, Appleton, Wis.....L 10
Apr. 1—Spider Thomas, Indianapolis...L 6
Apr. 22—Spider Thomas, Indianap...KO by 4
May 10—Pat Iacobucci, St. Louis.....L 8
June 13—Russ McKinley, Indianapolis....L 8
July 25—Bunny Berrigan, Milwaukee....L 6
Dec. 13—Yussel Leyton, Toledo .....W 6

1950

Feb. 28—Art Portley, Milwaukee....KO by 1
Mar. 24—Ace Aubre, Indianapolis.....W 4

1951

(Inactive)

1952

Mar. 18—Noel Humphreys, Huntington .....KO by 3
Apr. 12—KO Morgan, Jr., Detroit.....L 6
Apr. 28—Al Roberts, Chicago .....L 6
Sept. 13—Jesse Rodriguez, Lima .....L 6

I. H. HARVEY

San Antonio, Tex., Light Heavyweight

1951

Aug. 7—Doug Watters, San Antonio..KO 4

1952

Jan. 10—John Victor Penn, Austin.....W 4
Feb. 14—Doug Watters, Austin .....L 4
Feb. 19—John Victor Penn, San Antnio..W 8
Aug. 15—Johnny Hollins, Austin.....L 4
Sept. 23—Johnny Hollins, Austin.....L 4
Nov. 11—Bob Dixon, San Antonio.....KO 4
Nov. 25—George Bebelle, San Antonio...L 6

LEON HARVEY

Newark, N. J., Heavyweight

1952

July 15—Jack Taylor, Newark .....D 4
Sept. 16—Gene Potter, Newark .....W 4
Dec. 23—Elmo Lincoln, Newark....KO by 1

WENDELL HASKELL

Ogden, Utah, Heavyweight

1952

Jan. 7—Ron Whittle, Ogden.....KO by 5
Aug. 8—Ron Whittle, Ogden .....W 6
Sept. 29—Benny Flake, Salt Lake City .....KO by 3
Oct. 13—Chuck Woodworth, Salt Lake City .....KO by 5
Dec. 1—Max Christ, Salt Lake City.KO by 4

FRED HASS

Pensacola, Fla., Lightweight

1952

Aug. 14—Dodd Sherdell, Daytona Beach KO by 2
Aug. 21—Ray Liable, Daytona Beach KO by 4
Oct. 10—Billy Hood, Daytona Beach....W 6
Oct. 20—Gene Brooks, Daytona Beach.KO 2
Oct. 27—Floyd Lucas, Daytona Beach.KO 1
Oct. 27—Louis Murphy, Daytona Beach.W 4
(Same Night)

JIMMY HATCHER

Miami, Fla., Welterweight

(For previous record, 1938-1948, see 1949 Edition, page 384. Inactive 1949).

1950

Jan. 6—Charley Salas, Palm Beach.KO by 2
May 16—Art Davis, Miami.....D 8
June 6—Frank O'Hara, Jacksonville.....W 6
June 13—Hal Meredith, Jacksonville.....W 10

1951

(Inactive)

1952

Mar. 25—Jimmy Dillon, Newark.....KO by 3
Apr. 15—Joe Rocco, Newark .....W 4
Apr. 29—Danny Rubino, Newark....KO by 2
July 7—Sonny Luciano, Pensacola.KO by 4

HENRY HAUSE

Trenton, N. J., Lightweight

1952

May 17—Marvin Alexander, Spartanburg L 4
Oct. 27—Chico Panacia, Trenton.....KO 2
Dec. 8—Danny Roberts, Trenton.....W 4
Dec. 29—Bernie Gaeta, Trenton.....KO 2

JACKIE HAYDEN

Charlottetown, Canada, Lightweight

1952

July —Bud Lund, Charlottetown.....D 6
Oct. —Bud Lund, New Glasgow, N. S. KO 5
Oct. —Keith Paris, New Glasgow, N. S.....W 10

HERBIE HAYES

New Rochelle, N. Y., Middleweight

1951

Jan. 30—Eddie Harris, White Plains ...KO 4
Feb. 27—Eddie George, Brooklyn .....W 4
Feb. 27—Ralph Jones, White Plains ....W 6
Apr. 28—Hurley Sanders, Brooklyn .....W 6
May 4—Zack Hobbs, N. Y.....W 6
Oct. 11—Jimmy Childs, N. Y. .....KO by 2
Dec. 15—Zack Hobbs, Brooklyn.....KO 3
Dec. 27—Paul Wright, New York.....KO 6

1952

Jan. 29—Sal Belloise, New York .....W 8
July 28—Al Winn, New York .....W 6
Nov. 5—Ronnie Delaney, Cleveland.....L 8
Dec. 10—Ronnie Delaney, Cleveland.....L 10

NORMAN HAYES

Boston, Mass., Middleweight

1949

Sept. 7—Charley Pappas, Worcester ....W 6
Oct. 4—Billy Paul, New Bedford .....W 6
Oct. 11—John Darby, New Bedford ....W 8
Nov. 1—St. Paul, New Bedford .....KO 3
Nov. 21—Lucky Jordan, Providence ....L 8
Dec. 5—Jose Contreras, Worcester ..KO 1
Dec. 13—Sammy Walker, New Bedford .L 8

1950

Jan. 23—John Darby, Providence.....W 8
Feb. 16—Billy Murray, New Bedford.....W 8
Mar. 20—Hy Melzer, Providence.....L 8
Apr. 17—Adrian Mogart, Boston.....KO 1
July 10—Billy Andy, Boston.....W 8
Aug. 29—Jimmy Taylor, New Bedford...L 8
Sept. 6—Norman Webb, New Orleans...L 6
Sept. 26—Chester Slider, New Bedford..W 8
Oct. 23—Jackie Wilson, Boston.....W 8
Nov. 20—Jackie Wilson, Boston .....KO 3
Dec. 4—Billy Corbett, Boston .....W 10
Dec. 11—Paul Pender, Boston .....W 10

1951

Jan. 8—Paul Pender, Boston .....KO by 7
Mar. 1—Armando Amanini, Fall River W 10
Apr. 30—Armando Amanini, Boston....KO 6
May 7—Gus Rubicini, Providence .....W 10
June 27—Roy Wouters, Halifax .....D 10
July 19—Roy Wouters, Halifax .....L 10
Oct. 29—Sammy Walker, Boston.....W 10
Dec. 3—Raymond Dieu, Boston.....KO 9
Dec. 17—Robert Villemain, Boston.....W 10

1952

Jan. 28—Jake La Motta, Boston .....W 10
Feb. 11—Charles Humez, Paris .....L 10
Mar. 17—Laurent Dauthuille, Paris.....L 10
Apr. 9—Jake La Motta, Detroit .....L 10
May 7—Willie Wilson, Providence ..Exh. 3
June 27—Ernie Durando, New York .....L 10
Sept. 29—Lee Sala, Brooklyn .....L 10
Nov. 12—Joey DeJohn, Detroit.....KO 3
Dec. 18—Carl Olson, San Francisco.....L 10

RICK HAYES

Charlotte, N. C., Featherweight

1952

Apr. 30—Bill Kenney, Miami Beach.....D 4
May 2—Pete Ridgeway, Pensacola.KO by 3
July 22—Pete Ridgeway, Miami Beach...L 4
Sept. 2—Tommy Marciano, Miami Beach .....KO by 4

DONALD HAYNES

Hollywood, Cal., Lightweight

1951

Nov. 24—Johnny Richards, Hollywood..W 4
Nov. 27—Al Enriquez, Los Angeles.....W 4
Dec. 14—Johnny Richards, Hollywood...W 4

1952

Jan. 18—Johnny Richards, Hollywood...D 1
Jan. 25—Al Enriquez, Hollywood .....D 3

Feb. 16—Jimmy McCoy, Eureka.....L 6
Apr. 1—Tello Cruz, Los Angeles.....W 4
Apr. 12—Davey Cardenas, Hollywood..KO 1
Apr. 22—Lou Williams, Los Angeles....W 6
Dec. 6—Augie Salazar, Hollywood.....W 6

JIMMY HAYS

Born September 18, 1931.
Omaha, Nebr., Welterweight

1950

Apr. 4—Hamo Kazarian, San Jose.....D 4
Apr. 21—Kangaru Zavala, Hollywood....D 4
Apr. 28—Kangaru Zavala, San Diego....W 4
May 29—Rober Trevino, Ocean Park.....W 4
June 13—MacGallardo, Ocean Park.....W 4
June 19—Al Casanova, Ocean Park.....W 4
July 17—Bobby Brewer, Ocean Park ...W 4
Aug. 7—Tello Cruz, Ocean Park.....W 4
Aug. 15—Joe Gurrola, Los Angeles.....L 4
Oct. 16—Al Simmons, Ocean Park.....W 4
Oct. 24—Bobby Lee, Los Angeles.....L 4
Oct. 31—Bobby Lee, Los Angeles.....D 4
Nov. 13—Aaron Junior, Ocean Park.....W 4
Nov. 28—Chuck Moody, Los Angeles....L 4

1951

Jan. 22—Juan Zavala, Ocean Park ....KO 1
Jan. 23—Chuck Moody, Los Angeles ....L 4
Feb. 5—Russ Gillam, Ocean Park .....W 4
Feb. 9—John Hairston, Hollywood ..KO 3
Feb. 12—Baby Ike, Ocean Park .....W 6
Feb. 20—Honey Boy Terry, Los Angeles KO 1
Feb. 23—Kid Brunner, Hollywood .....KO 4
Mar. 9—Rudy Martinez, Hollywood ....L 4
Mar. 27—Juan Zavala, Los Angeles ....KO 2
Apr. 13—Rafael Gutierrez, Hollywood...L 6
June 5—Morrie McFarland, Los Angeles D 4
June 26—Juan Zavala, Los Angeles .....W 4
Sept. 14—Roy Daniels, Hollywood .....D 6
Nov. 14—Rafael Gutierrez, Los Angeles.W 4
Dec. 7—Oscar Reyes, Hollywood.....L 6

1952

Mar. 29—Jimmy Jordan, Hollywood.....W 4
July 12—Dave Martinez, Hollywood ....W 6
Aug. 16—Armando Cotero, Hollywood...W 6

BILLY HAZEL

New York Lightweight

1949

July 7—Jesse Hagan, N. Y.....L 4
July 21—Arthur Persley, N. Y.....L 4
Sept. 29—Jimmy Fredericks, N. Y.....W 4
Oct. 31—Gene Edwards, Brooklyn ....W 4

1950

Jan. 4—Joe Torrens, New York City...W 6
Jan. 16—Vic Young, Holyoke.....W 6
Jan. 30—Pat Demers, Holyoke.....KO 1
Feb. 20—John Woods, Holyoke.....W 6
Mar. 6—Ray Reed, Holyoke.....W 6
Mar. 15—Johnny Marino, New York...KO 5
Mar. 27—Bobby Polowitzer, Holyoke.....W 6
Apr. 10—Ray Reed, Holyoke.....D 6
Apr. 13—Joe Torrens, New York City....W 6
May 8—Bobby Polowitzer, Holyoke.....L 6
July 17—Arthur Persley, Brooklyn.....L 6

1951

Feb. 21—Jay Parlin, N. Y. .....L 6
Feb. 26—Bobby Polowitzer, Holyoke ...L 6
Apr. 6—Mandy Leal, N. Y. .....L 6
Apr. 27—Mandy Leal, N. Y.....L 6
June 7—Ralph Jacobs, Newark .....W 4
Sept. 12—Jay Parlin, N. Y. .....KO 3
Oct. 8—Willie Stevenson, N. Y. .....W 8
Nov. 12—Frank Hardeman, New York...W 8
Dec. 17—Frank Hardeman, New York....L 8

1952

Jan. 7—Frank Hardeman, New York..W 8
Mar. 11—Raul Esqueda, New York.....W 8
Mar. 24—Eddie James, New York.....KO 6
Apr. 24—Red Top Davis, Holyoke.....L 10
June 20—Miguel Mendivil, New York...L 6
Nov. 4—Jimmy Wilde, New York.....L 8

AL HEATH

Asbury Park, N. J., Middleweight

1951

Nov. 5—Jimmy Tiboni, Holyoke..KO by 1
Nov. 15—Ralph Gonzales, Mt. Carmel .....KO by 6

1952

Feb. 16—Chuck Goldsby, Phila.....KO by 3
May 17—Bill Read, Philadelphia.....KO 1
Oct. 6—Melvin Parker, Philadelphia...W 4

ADRIAN HEFEL

Detroit, Mich., Welterweight

1952

Sept. 10—Chuck Price, Detroit.....W 4
Oct. 9—Danny Boy Woods, Saginaw...D 4
Oct. 11—Calvin Simmons, Detroit.....D 4
Oct. 28—Dick Kerber, Milwaukee.....KO 1
Oct. 20—Jack Richards, Detroit.....W 6
Nov. 6—Herb McKinney, Saginaw.....W 4
Nov. 15—Ken Hohner, Detroit.....L 6
Dec. 4—Wes Lowery, Saginaw.....L 4
Dec. 13—Joe DeLano, Detroit.....KO 4
Dec. 27—Wes Lowery, Detroit.....W 4

GLEN HENDERSHOT

Port Byron, N. Y., Welterweight

1948

Mar. 17—Glen Massey, Binghamton ...KO 3
Apr. 21—Ollie Brewster, Binghamton..KO 3
June 2—Bruce Foote, Binghamton .....W 8
June 21—Taylor Buchanan, Elmira .....W 6
July 12—John Cunningham, Elmira ....W 8
July 28—Milton Lattimore, Binghamton .....KO by 2
Sept. 6—Charlie Milan, Syracuse .....L 8
Sept. 15—Bobby Fuller, Binghamton ...KO 3
Sept. 21—Johnny Kaufman, Rochester .....KO by 4
Nov. 1—Johnny Kaufman, Roch. ..KO by 5

1949

Jan. 12—Frank Harris, Binghamton....KO 3
Jan. 19—Larry Ray, Miami.....W 6
Jan. 27—Gene Hardison, Palm Beach....D 8
Feb. 25—Billy Spangler, Palm Beach....W 6
Mar. 3—Joe Brunwasser, Miami.....KO 2
Mar. 25—Larry Ray, Palm Beach.....KO 5
Apr. 13—Mike Azadian, Miami.....W 8
Apr. 27—Bobby Elliott, Miami.....KO 5
May 11—Chico Pacheco, Miami.....KO by 10
June 9—Chico Pacheco, Miami.....W 10
June 20—Chuck Taylor, Miami.....L 10
July 22—Chuck Taylor, Miami.....L 10
Aug. 29—Chico Pacheco, Miami.....L 10
Sept. 7—Chico Pacheco, Miami.....W 12

1950

Jan. 27—Tommy Bazzano, Palm Beach..L 8
Apr. 24—Billy Spangler, Miami.....D 10
May 22—Billy Spangler, Miami.....KO 7
May 29—Art Davis, Miami .....D 10
June 12—Jimmy Leach, Miami.....W 10
July 11—Johnny Kilday, Jacksonville KO 7
July 18—Hal Meredith, Jacksonville.....D 10
July 31—Bobby Elliott, Miami.....W 10
Sept. 13—Bobby Dykes, Miami.....KO by 8
Oct. 30—Eddie Giosa, New Orleans.....L 10
Nov. 28—Charlie Salas, Phoenix.....KO by 3

1951

Feb. 7—Shamus McCrea, Binghamton ..W 8
Mar. 15—Shamus McCrea, Syracuse ....D 6
Aug. 1—Johnny Cesario, Utica .....L 10
Sept. 17—Eddie Reynolds, Syracuse .....W 6
Nov. 19—Rafael Gutierrez, Albuquerque.L 10

1952

Feb. 1—Bobby Campbell, Hollywood...W 6
Feb. 12—Aberdeen Lynch, Los Angeles..W 6
Mar. 4—Eddie Chavez, San Jose.....L 10
Mar. 29—Tote Martinez, Oakland.....L 10
May 10—Philip Kim, Hollywood...KO by 2

HENRY HENDERSON

Kansas City, Mo., Middleweight

1947

May 19—Mike Sanchez, Kansas City.KO by 1
Aug. 26—Leon Thompson, Chicago.....L 6
Sept. 2—Harvey Dubs, Chicago....KO by 4
Sept. 30—Claude Sullard, Kansas City...W 4
Oct. 14—Bob Reno, Kansas City .....KO 3

1948

Jan. 13—Vert Gibson, Kansas City.....W 4
Mar. 26—Manuel Segobia, Des Moines KO 5
Apr. 2—Elmer Carson, Kansas City.....W 4

1949

May 10—Diego Haldago, St. Louis.....KO 1
June 23—Jesse Turner, St. Louis.....D 8
Oct. 27—Joe Sgro, Minneapolis.....L 6

1950

May 31—Ed Smith, Chicago.....L 5

1951

(Inactive)

1952

Apr. —Billy Sudduth, Topeka.....L 6
Apr. 21—Chester Mieszala, St. Louis..KO 2
May 6—Nelson Levering, Omaha.....L 6
Sept. 23—Tony Kequom, Los Angeles..KO 3
Sept. 30—Russ Gillam, Los Angeles.....W 4
Oct. 7—Eddie Williams, Los Angeles...L 4
Nov. —Jimmy Burke, Kansas City KO by 5

JOEY HENNINGSEN

St. Louis, Mo., Welterweight

1949

Oct. 4—Harold Bentley, Topeka.....KO 4
Nov. 14—Tony LaCasa, Chicago.....L 4

1950

Jan. 16—Jack Martin, St. Louis.....W 4
Jan. 31—Jay Brown, Chicago.....W 4
Feb. 13—Joey Romano, Wichita.....W 4
Feb. 27—Joey Romano, St. Louis....KO by 4
Mar. 27—Frankie Riviera, St. Louis.....L 4
June 12—Al Roberts, Chicago.....L 4
July 6—Jimmy Outlaw, Brooklyn.....W 4
July 20—Paul Covino, Brooklyn .....KO 2
July 28—Charley Slaughter, Long Beach.L 4
Aug. 11—Tommy Dixon, Coney Island...W 6
Aug. 18—Jackie Nieves, Long Beach....W 4
Aug. 28—Fred Maybe, Brooklyn.....D 4
Sept. 30—Jim Dillon, Brooklyn.....L 4
Oct. 3—Fred Maybe, New York.....L 4
Oct. 12—Richard Crump, New York.....L 4
Nov. 2—Charles Gourgade, Brooklyn...W 4
Nov. 10—Ernie Koutnick, New York.....L 4

1951

June 25—Rusty Cleek, St. Louis .....L 6
Oct. 29—Len Salvo, St. Louis.....D 4
Dec. 6—Ed Zacker, St. Louis.....W 6

1952

Feb. 27—Ralph Cervantes, St. Louis.....L 6
Mar. 24—Chuck Foster, Chicago.....W 8
Apr. 14—Carl Stafford, Chicago.....L 8
June 28—Jimmy Leach, Memphis.....KO 5
Oct. 27—Don Mason, Louisville.....L 6
Nov. 19—Joel Patrick, St. Louis.....L 4

ART HENRI

New York, N. Y., Heavyweight

1946

Mar. 5—Ernie Griffin, Hartford.....W 6
Mar. 22—Frankie Ferry, Providence..KO 1
May 2—Candy McPherson, New Bruns. L 6
Aug. 2—Dula Kovacs, Waterbury....KO 2

1947

Nov. 5—Bob Isler, Jamaica.....L 6
Nov. 19—Jimmy White, Jamaica .....W 6
Nov. 25—Fred Raysay, N. Y. C.....W 6
Dec. 10—Phil Alston, Jamaica .....KO 5

1948

Jan. 14—Jim Holden, N. Y. C.....L 6
Feb. 24—Jim Hooper, N. Y. C.....D 6
Mar. 1—Vern Mitchell, Rochester KO by 2
Mar. 9—Joe Chesul, Jersey City.....L 6
June 29—Steve King, N. Y. C.....L 6

1949

Feb. 14—Bob Isler, Brooklyn.....L 6
July 8—Joe Lindsay, New York....KO by 2
Oct. 17—Rickey Ronci, Brooklyn.....KO 4
Oct. 31—Bernie Reynolds, Jersey City...L 8
Dec. 2—Herbie Morris, New York City..W 4
Dec. 17—Sonny Parisi, Brooklyn.....L 6

1950

Jan. 23—Gino Buonvino, Brooklyn.....L 8
Feb. 13—Joe Domonic, Holyoke .....KO 8
Apr. 5—Sylvester Salters, N. Y. .....KO 2
Apr. 11—Ted Lowry, New Bedford....W 10
Apr. 20—Pat Comiskey, Scranton...KO by 7
June 12—Joe Lindsay, Springfield.....L 10
July 27—Abel Cestac, New York.....L 8
Nov. 24—Carlton Moore, New York.....KO 1

1951

Feb. 1—Bill Weinberg, Brooklyn .....L 8
Feb. 28—Freddie Beshore, Harrisburg KO by 5
Mar. 26—Rocky Marciano, Prov.....KO by 9
May 5—Chubby Wright, Hershey .....L 10
May 14—Archie Moore, Baltimore ..KO by 4
July 12—Shirley Jones, N. Y. .....W 4
Aug. 30—Joe Baksi, Mt. Carmel, Pa. ....L 10
Nov. —Billy Gilliam, New York.....L 6
Nov. 26—Jeff Dyer, Holyoke.....W 10
Dec. 13—Harry Matthews, Omaha..KO by 2

1952

Jan. 21—Julian Keene, Wash.....KO by 2
Apr. 1—Lalu Sabotin, Pittsburgh.....KO 2
May 5—Art Swiden, Pittsburgh.....W 10
Sept. 16—Cleveland Williams, Miami Beach .....KO by 8
Nov. 24—Willie James, Boston.....KO by 7

BOB HENRY

Milwaukee, Wis. Lightweight

1948

Sept. 24—Fred Dillon, Omaha.....W 4
Oct. 20—Ray Glenn, Rockford, Ill. KO 1
Nov. 18—Lulu Williams, Minneapolis ..NC 3

1949

Mar. 9—Jim Woods, Milwaukee .....KO 1
Mar. 22—Calvin White, Milwaukee.....KO 3
Apr. 5—Tiger Weems, Milwaukee .....W 5
May 2—Gene Parker, Chicago .....L 6
June 6—Ozzie Williams, Chicago .....W 4
June 28—Bunny Berrigan, Milwaukee ...L 6
July 11—Albert Roberts, Chicago .....W 4
July 26—Ron Cannon, Appleton, Wis...KO 2
Oct. 24—Pat Iacobucci, Chicago .....L 8

1950

Mar. 22—Milton Scott, Milwaukee.....D 5
Apr. 12—Troy Lockett, Milwaukee.....L 4
May 16—Milton Scott, Milwaukee..KO by 3
June 28—Glen Flanagan, Duluth....KO by 1
Nov. 16—Tom McMenamy, Sheboygan KO by 3

1951

Jan. 1—Russ Tague, Sheboygan ..KO by 3
May 7—Don Ward, Chicago .....L 4
May 28—Dick Kerber, Milwaukee .....L 4
June 6—Gerald LaBroi, Milwaukee .....L 4
Oct. 30—Brian Kelly, Toronto.....KO by 7
Dec. 3—Russ Tague, Chicago.....KO by 3

1952

Aug. 11—Eddie Zacker, Chicago.....L 5
Aug. 20—Don Lupo, Chicago.....L 4
Sept. 1—Ronnie Spain, Chicago.....W 5

CLARENCE HENRY

Los Angeles, Calif. Heavyweight

Born, March 27, 1926, San Antonio, Tex.
Height, 6 ft. 1 in.

1948

July 7—Al Timmons, Los Angeles.....W 4
July 20—Don Wagner, Los Angeles.....KO 1
July 26—Tommy Jessen, Ocean Park...KO 3
Aug. 24—Billy Kinard, Los Angeles.....W 4
Oct. 18—John Curtis, Ocean Park.....W 4
Dec. 7—John Curtis, Los Angeles.....KO 2
Dec. 30—Harry Wills, Hollywood .....KO 2

1949

Feb. 8—Don Angen, Los Angeles.....KO 1
May 16—Billy McClure, Ocean Park.....D 7 (accidental butt)
Aug. 9—Dutch Culbertson, L. Angeles.KO 9
Sept. 2—Jay Lambert, Hollywood ....KO 3
Sept. 27—Jimmy Bivins, L. Angeles.KO by 8
Nov. 24—Battling Blackjack, Phoenix..KO 4
Dec. 12—Billy Smith, San Francisco...NC 8

1950

Jan. 12—Joe Louis, Wilmington.....Exh. 4
Jan. 30—Frankie Daniels, Ocean Park.W 10
Feb. 13—Battling Brown, Tucson .....KO 1
Feb. 21—Bob Murphy, Los Angeles....KO 6
Apr. 28—Al Spaulding, San Diego.....KO 1
June 13—John Holman, Los Angeles.....W 10
June 27—Frank Buford, Los Angeles....W 10
July 25—Frank Buford, Los Angeles.....L 12
Aug. 4—Rudy Payne, Hollywood .....KO 1
Sept. 15—Turkey Thompson, Hollywood.W 10
Oct. 24—Bob Dunlap, Los Angeles.....KO 2
Nov. 17—Doc Williams, Hollywood .....W 10
Dec. 19—Willie Bean, Los Angeles.....W 12

1949

May 10—Diego Haldago, St. Louis.....KO 1
June 23—Jesse Turner, St. Louis.....D 8
Oct. 27—Joe Sgro, Minneapolis.....L 6

1950

May 31—Ed Smith, Chicago.....L 5

1951

(Inactive)

1952

Apr. —Billy Sudduth, Topeka.....L 6
Apr. 21—Chester Mieszala, St. Louis..KO 2
May 6—Nelson Levering, Omaha.....L 6
Sept. 23—Tony Kequom, Los Angeles..KO 3
Sept. 30—Russ Gillam, Los Angeles.....W 4
Oct. 7—Eddie Williams, Los Angeles...L 4
Nov. —Jimmy Burke, Kansas City KO by 5

JOEY HENNINGSEN

St. Louis, Mo., Welterweight

1949

Oct. 4—Harold Bentley, Topeka.....KO 4
Nov. 14—Tony LaCasa, Chicago.....L 4

1950

Jan. 16—Jack Martin, St. Louis.....W 4
Jan. 31—Jay Brown, Chicago.....W 4
Feb. 13—Joey Romano, Wichita.....W 4
Feb. 27—Joey Romano, St. Louis....KO by 4
Mar. 27—Frankie Riviera, St. Louis.....L 4
June 12—Al Roberts, Chicago.....L 4
July 6—Jimmy Outlaw, Brooklyn.....W 4
July 20—Paul Covino, Brooklyn.....KO 2
July 28—Charley Slaughter, Long Beach.L 4
Aug. 11—Tommy Dixon, Coney Island...W 6
Aug. 18—Jackie Nieves, Long Beach....W 4
Aug. 28—Fred Maybe, Brooklyn.....D 4
Sept. 30—Jim Dillon, Brooklyn.....L 4
Oct. 3—Fred Maybe, New York.....L 4
Oct. 12—Richard Crump, New York.....L 4
Nov. 2—Charles Gourgade, Brooklyn...W 4
Nov. 10—Ernie Koutnick, New York.....L 4

1951

June 25—Rusty Cleek, St. Louis.....L 6
Oct. 29—Len Salvo, St. Louis.....D 4
Dec. 6—Ed Zacker, St. Louis.....W 6

1952

Feb. 27—Ralph Cervantes, St. Louis.....L 6
Mar. 24—Chuck Foster, Chicago.....W 8
Apr. 14—Carl Stafford, Chicago.....L 8
June 28—Jimmy Leach, Memphis.....KO 5
Oct. 27—Don Mason, Louisville.....L 6
Nov. 19—Joel Patrick, St. Louis.....L 4

ART HENRI

New York, N. Y., Heavyweight

1946

Mar. 5—Ernie Griffin, Hartford.....W 6
Mar. 22—Frankie Ferry, Providence..KO 1
May 2—Candy McPherson, New Bruns. L 6
Aug. 2—Dula Kovacs, Waterbury....KO 2

1947

Nov. 5—Bob Isler, Jamaica.....L 6
Nov. 19—Jimmy White, Jamaica.....W 6
Nov. 25—Fred Raysay, N. Y. C.....W 6
Dec. 10—Phil Alston, Jamaica.....KO 5

1948

Jan. 14—Jim Holden, N. Y. C.....L 6
Feb. 24—Jim Hooper, N. Y. C.....D 6
Mar. 1—Vern Mitchell, Rochester KO by 2
Mar. 9—Joe Chesul, Jersey City.....L 6
June 29—Steve King, N. Y. C.....L 6

1949

Feb. 14—Bob Isler, Brooklyn.....L 6
July 8—Joe Lindsay, New York....KO by 2
Oct. 17—Rickey Ronci, Brooklyn.....KO 4
Oct. 31—Bernie Reynolds, Jersey City...L 8
Dec. 2—Herbie Morris, New York City..W 4
Dec. 17—Sonny Parisi, Brooklyn.....L 6

1950

Jan. 23—Gino Buonvino, Brooklyn.....L 8
Feb. 13—Joe Domonic, Holyoke.....KO 8
Apr. 5—Sylvester Salters, N. Y.....KO 2
Apr. 11—Ted Lowry, New Bedford....W 10
Apr. 20—Pat Comiskey, Scranton...KO by 7
June 12—Joe Lindsay, Springfield.....L 10
July 27—Abel Cestac, New York.....L 8
Nov. 24—Carlton Moore, New York.....KO 1

1951

Feb. 1—Bill Weinberg, Brooklyn.....L 8
Feb. 28—Freddie Beshore, Harrisburg KO by 5
Mar. 26—Rocky Marciano, Prov.....KO by 9
May 5—Chubby Wright, Hershey.....L 10
May 14—Archie Moore, Baltimore..KO by 4
July 12—Shirley Jones, N. Y.....W 4
Aug. 30—Joe Baksi, Mt. Carmel, Pa. ....L 10
Nov. —Billy Gilliam, New York.....L 6
Nov. 26—Jeff Dyer, Holyoke.....W 10
Dec. 13—Harry Matthews, Omaha..KO by 2

1952

Jan. 21—Julian Keene, Wash.....KO by 2
Apr. 1—Lalu Sabotin, Pittsburgh.....KO 2
May 5—Art Swiden, Pittsburgh.....W 10
Sept. 16—Cleveland Williams, Miami Beach KO by 8
Nov. 24—Willie James, Boston.....KO by 7

BOB HENRY

Milwaukee, Wis. Lightweight

1948

Sept. 24—Fred Dillon, Omaha.....W 4
Oct. 20—Ray Glenn, Rockford, Ill. KO 1
Nov. 18—Lulu Williams, Minneapolis..NC 3

1949

Mar. 9—Jim Woods, Milwaukee.....KO 1
Mar. 22—Calvin White, Milwaukee.....KO 3
Apr. 5—Tiger Weems, Milwaukee.....W 5
May 2—Gene Parker, Chicago.....L 6
June 6—Ozzie Williams, Chicago.....W 4
June 28—Bunny Berrigan, Milwaukee...L 6
July 11—Albert Roberts, Chicago.....W 4
July 26—Ron Cannon, Appleton, Wis...KO 2
Oct. 24—Pat Iacobucci, Chicago.....L 8

1950

Mar. 22—Milton Scott, Milwaukee.....D 5
Apr. 12—Troy Lockett, Milwaukee.....L 4
May 16—Milton Scott, Milwaukee..KO by 3
June 28—Glen Flanagan, Duluth....KO by 1
Nov. 16—Tom McMenamy, Sheboygan KO by 3

1951

Jan. 1—Russ Tague, Sheboygan..KO by 3
May 7—Don Ward, Chicago.....L 4
May 28—Dick Kerber, Milwaukee.....L 4
June 6—Gerald LaBroi, Milwaukee.....L 4
Oct. 30—Brian Kelly, Toronto.....KO by 7
Dec. 3—Russ Tague, Chicago.....KO by 3

1952

Aug. 11—Eddie Zacker, Chicago.....L 5
Aug. 20—Don Lupo, Chicago.....L 4
Sept. 1—Ronnie Spain, Chicago.....W 5

CLARENCE HENRY

Los Angeles, Calif. Heavyweight

Born, March 27, 1926, San Antonio, Tex.
Height, 6 ft. 1 in.

1948

July 7—Al Timmons, Los Angeles.....W 4
July 20—Don Wagner, Los Angeles.....KO 1
July 26—Tommy Jessen, Ocean Park...KO 3
Aug. 24—Billy Kinard, Los Angeles.....W 4
Oct. 18—John Curtis, Ocean Park.....W 4
Dec. 7—John Curtis, Los Angeles.....KO 2
Dec. 30—Harry Wills, Hollywood.....KO 2

1949

Feb. 8—Don Angen, Los Angeles.....KO 1
May 16—Billy McClure, Ocean Park.....D 7 (accidental butt)
Aug. 9—Dutch Culbertson, L. Angeles.KO 9
Sept. 2—Jay Lambert, Hollywood....KO 3
Sept. 27—Jimmy Bivins, L. Angeles.KO by 8
Nov. 24—Battling Blackjack, Phoenix..KO 4
Dec. 12—Billy Smith, San Francisco...NC 8

1950

Jan. 12—Joe Louis, Wilmington.....Exh. 4
Jan. 30—Frankie Daniels, Ocean Park.W 10
Feb. 13—Battling Brown, Tucson.....KO 1
Feb. 21—Bob Murphy, Los Angeles....KO 6
Apr. 28—Al Spaulding, San Diego.....KO 1
June 13—John Holman, Los Angeles.....W 10
June 27—Frank Buford, Los Angeles....W 10
July 25—Frank Buford, Los Angeles.....L 12
Aug. 4—Rudy Payne, Hollywood.....KO 1
Sept. 15—Turkey Thompson, Hollywood.W 10
Oct. 24—Bob Dunlap, Los Angeles.....KO 2
Nov. 17—Doc Williams, Hollywood.....W 10
Dec. 19—Willie Bean, Los Angeles.....W 12

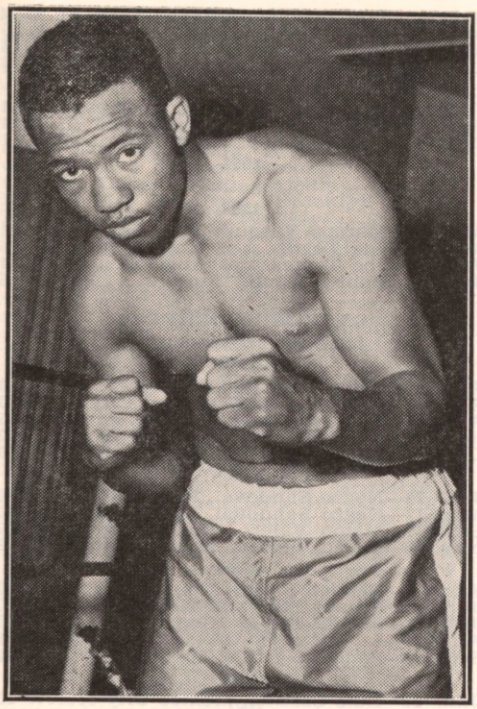

CLARENCE HENRY, Los Angeles, Calif.

1951

Jan. 12—Omelio Agramonte, N. Y. ----W 8
Apr. 2—Dutch Culbertson, Philadelphia KO 2
May 23—Embrel Davidson, Detroit ---KO 8
June 6—Omelio Agramonte, Detroit ---W 10
June 26—Jimmy Bivins, Los Angeles ---W 10
Aug. 7—Frank Buford, Los Angeles ---W 10
Nov. 23—Bob Baker, New York--------KO 8
Dec. 13—Walter Hafer, Akron----------KO 2

1952

Jan. 30—Bob Satterfield, Chicago-----KO 1
Mar. 17—Harold Johnson, Philadelphia--L 10
May 26—Maynard Jones, Allentown---KO 4
June 26—Archie Moore, Baltimore-------L 10

J. W. HENRY

Orange, Texas, Lightweight

1951

May 28—Ralph Dupas, New Orleans KO by 3
Sept. 18—Tony Medina, Houston--------W 6
Sept. 25—Billy Morgan, Houston---------L 6

1952

July 1—Joe Felan, San Antonio----KO by 5
Nov. 11—Otho Sliger, Houston----------D 4
Nov. 18—Richie Gee, Houston----------W 4
Nov. 25—Otho Sliger, Houston----------W 6

OZZIE HENRY

Charleston, W. Va., Lightweight

1951

Nov. 29—Elmer Lakatos, Canton----KO by 4

1952

Mar. 18—Roger Seclare, Huntington-----L 6
Apr. —Billy Simms, Huntington-----KO 2
Apr. 28—Billy Wagner, Pittsburgh-------L 6
Apr. —Jim Scott, Huntington--------KO 3
Sept. 16—Roger Seclare, Pittsburgh------L 6
Oct. 9—Noel Humphreys,, Williamson--L 10
Oct. 21—Rufus Holiday, Huntington----L 6

R. F. HENRY

San Antonio, Texas, Featherweight

1952

July 1—Bobby Garza, San Antonio-----L 4
July 8—Cookie Jaramillo, San Ant.------L 4
Nov. 17—Paul Jones, Monroe, La.---------L 4
Nov. 24—Mike Tourcot, New Orl.---KO by 1

WILLARD HENRY

Kansas City, Mo., Welterweight

1952

Mar. 20—Ray Norman, Grand Island---KO 2
May 6—Chuck Ray, Omaha----------KO 1
Sept. 16—Ray Lewis, Los Angeles--------W 4
Oct. 14—Russell Johnson, Los Angeles-KO 3
Sept. 22—Jesse Gray, Bakersfield--------W 4

FREDDY (BABE) HERMAN

Los Angeles, Calif. Mexican Lightweight
Born June 8, 1929

1946

Oct. 20—Romero Lopez, Las Vegas------W 4

1947

Feb 26—Johnny Verdusco, Phoenix-----W 6
Apr 16—Billy Hale, Phoenix----------KO 2
Apr 23—Charlie Salas, Phoenix----------D 8
May 6—Alex Rivers, Phoenix---------KO 3
May 21—Henry Briere, Phoenix--------KO 4
June 11—Richard Lopez, Phoenix-------KO 8
July 7—Pal Moran, Ocean Park---------L 6
July 21—Buddy Dunne, Ocean Park----KO 4
Aug. 15—Bernardo Ramirez, Hollywood-W 6
Aug. 22—Vince Padilla, Hollywood------W 4
Nov. 14—Lou Filippo, Hollywood -----KO 1
Dec. 12—Ramon Alva, Hollywood -----KO 1

1948

Jan. 2—Al Gonzales, Hollywood--------W 6
Jan. 16—Lou Filippo, Hollywood------KO 4
Jan. 20—James J. Cox, Los Angeles------W 6
Feb. 3—Darnell Carter, Los Angeles---W 6
Feb. 18—Jesse Jackson, Phoenix---------W 10
May 11—Nick Smith, Los Angeles-------L 10
May 25—Al Gonzales, Los Angeles-----KO 2
June 2—Al Sandoval, Los Angeles-----KO 7
July 26—Gordon House, Ocean Pk. KO by 9
Dec. 27—Ernie Hunick, Salt Lake City-KO 4

1949

Jan. 19—Keith Nuttall, Salt Lake City---D 10
Feb. 16—Keith Nuttall, Salt Lake City---L 10
Feb. 22—Jean Moguin, Phoenix --------W 10
Apr. 13—Pee Wee Swingler, Phoenix----W 10
May 4—Chivero Chavez, Phoenix ------W 8
June 3—Philip Kim, Honolulu ----------L 8
July 5—Philip Kim, Honolulu ----------W 10
Oct. 19—Charley Salas, Phoenix --------D 10
Nov. 4—Art Aragon, Hollywood----KO by 5
Nov. 23—Philip Kim, Honolulu----------D 10
Dec. 21—Charley Salas, Phoenix--------L 10

1950

Jan. 9—Johnny Gonsalves, San Fran..L 10
Feb. 1—Johnny Gonsalves, Oakland----L 10
Feb. 17—Baby Ray Jones, Hollywood--KO 9
Feb. 24—Elmer Beltz, Hollywood --------L 10
Mar. 10—Harold Jones, Hollywood-----W 10
Mar. 24—Bobby Burgess, Hollywood----L 10
May 1—Oscar Price, Tucson----------W 10
May 12—Johnny Forte, Hollywood-----W 10
Oct. 3—Jesse Robles, Los Angeles----KO 5
Oct. 20—Eddie Johnson, Hollywood-----W 10
Nov. 14—Don Rogers, Los Angeles------KO 8
Dec. 5—John L. Davis, Los Angeles------L 10

1951

Jan. 9—Harold Jones, Los Angeles ----L 10
Jan. 23—El Conscripto, Los Angeles ----L 10
Feb. 13—Joe Lopez, Los Angeles -------KO 6
Feb. 23—Emil Barao, Hollywood --------W 10
Mar. 9—Emil Barao, Hollywood -------W 10
Apr. 3—Sandy Saddler, Los Angeles KO by 5
May 15—Rafael Carillo, Los Angeles ---W 10
July 13—Rudy Cruz, Hollywood ---------L 10
July 20—Baby LeRoy, Las Vegas--------W 10
Aug. 9—Baby LeRoy, Las Vegas----KO by 7
Aug. 31—Baby LeRoy, Las Vegas----KO by 10
Oct. 28—Frank Barnes, Melbourne------L 12
Nov. 16—George Barnes, Melbourne-----L 12
Dec. 7—Alfie Clay, Melbourne----------L 12

1952

Jan. 4—Charley Salas, Tucson----------L 10
Jan. 29—Joey Lopes, Sacramento-------L 10
Feb. 9—Nick Moran, Mexico City------W 8
Mar. 11—Mario Trigo, San Antonio------L 10
Apr. 14—Art Aragon, Sacramento--KO by 10
May 20—Woody Harper, Sacramento----W 10
June 28—Oscar Reyes, Hollywood---KO by 5
Aug. 16—Philip Kim, Hollywood---KO by 3
Nov. 29—Archie Whitewater, Eureka----L 10
Dec. 16—Jimmy Carter, Sacramento-----D 10

CHEBO HERNANDEZ
Mexican Middleweight

1951

Mar. 30—Oscar Reyes, Phoenix_____KO 3
Nov. 17—Babe Zavala, Mexico City____KO 3
Dec. 1—Nick Moran, Mex. City____KO by 7

1952

Nov. 11—Armando Goetter, San Antonio_D 10
Nov. 25—Joe Felan, San Antonio_____D 10
Dec. 30—Joe Felan, San Antonio_____W 10

EDDIE HERNANDEZ
Los Angeles, Calif., Featherweight

1950

—Jesse DeHoyos, Ocean Park___W 4
Oct. 10—Jesse DeHoyos, Los Angeles__KO 2
Oct. 13—Johnny Gonzales, Los Ang.___KO 3
Oct. 16—Bobby Satchel, Ocean Park____W 4
Nov. 10—Gilbert Cadill, Hollywood _____L 4
Nov. 24—Johnny Malloy, Hollywood ___KO 4
Dec. 22—Lavert Smith, Hollywood__KO by 4

1951

Jan. 19—Johnny Malloy, Hollywood ____L 4
June 22—Jesse Morales, Hollywood _____L 4
July 31—Richard Minjarez, Los Angeles D 6
Sept. 11—Tommy Umeda, Hollywood ___W 6
Nov. 9—Jesse Morales, Hollywood_____W 6
Dec. 14—Richie Minjares, Hollywood____L 6

1952

Jan. 25—Mickey Northrup, Hollywood__W 6
Feb. 1—Freddie Bravo, Hollywood_____W 6
Feb. 22—Johnny Malloy, Hollywood_____D 6

JESSE HERNANDEZ
Corpus Christi, Texas, Lightweight

1951

Sept. 24—Joe Boland, Corpus Christi____KO 3
Nov. 26—Andy Zamarripa, Corpus Christi _____W 4

1952

Jan. 14—Cookie Jaramillo, Corpus Christi _____KO 4
Jan. 21—Raul Sanches, Corpus Christi_KO 4
Mar. 11—Joe Boland, San Antonio__KO by 4
Apr. 7—Daniel Medina, Corpus Christi KO 2
May 5—Billy Morgan, Corpus Christi___L 4
May 19—Milo Gaytan, Corpus Christi___W 4
July 1—Ernesto Sanchez, San Antonio__L 4

BILLY HERRERA
Los Angeles, Calif. Mexican Featherweight

1947

Jan. 3—Rocky Haro, Hollywood_____D 4
Jan. 17—Rocky Haro, Hollywood_____W 4
Jan. 24—Bobby Molina, Hollywood____KO 3
Jan. 27—Sidney Hitchens, Ocean Park__W 4
Feb. 3—Bobby Molina, Ocean Park____W 4
Feb. 7—Bobby Molina, Hollywood_____W 4
Feb. 10—Paul Gurrero, Phoenix_____D 6
Mar. 4—Rocky Haro, Los Angeles_____L 4
Mar. 11—Rocky Haro, Los Angeles_____L 4
Mar. 24—Cecil Schoonmaker, Ocean Pk___L 4
Apr. 11—Ben Nakasoni, Hollywood_____W 4
Apr. 29—Dave Mendoza, Los Angeles____W 4
May 15—Sammy Andrade, South Gate___W 4
May 20—Phil Loma, Los Angeles_____W 4
May 30—Tommy Umeda, Honolulu_____W 6
June 27—Dave Mendoza, Hollywood_____W 4
July 7—Sid Hitchins, Ocean Park_____KO 3
July 18—Sid Hitchins, Hollywood_____W 4
Aug. 8—Sid Hitchins, Hollywood__KO by 3
Aug. 29—Sid Hitchens, Hollywood_____W 4

1948

Jan. 20—Sid Hitchins, Los Angeles_____W 4
Feb. 10—Joey Alvano, Los Angeles_____L 4
Feb. 20—Torito Oretga, San Diego_____KO 3
Mar. 23—Chuck Wilkerson, Los Angeles W 4
Apr. 2—Glen Flanagan, Hollywood KO by 3
Apr. 26—Little Giant, San Diego_____W 6
May 15—Chuck Wilkerson, Los Angeles__D 4
July 7—Chuck Wilkerson, Los Angeles_L 6
July 30—Baby Torres, El Paso _____W 8
Sept. 21—Rudy Vasquez, Los Angeles_____D 3

1949

May 26—Jimmy Savala, Fresno ____KO by 4
June 16—Al Arenas, Los Angeles_____L 10
July 8—Richie Minjares, Hollywood__KO 5
Sept. 23—Lou Bernal, Hollywood _____L 4
Nov. 1—George Mendoza, Ocean Park__L 10
Nov. 15—Frankie Muche, L. A._____KO by 6
Dec. 14—Houston Brown, Phoenix_KO by 6

1950

June 6—Reuben Salazar, Los Angeles____L 4
June 9—Reuben Salazar, Hollywood ___W 4
July 14—Bob Holliday, Hollywood ____KO 1

1951

(Inactive)

1952

May 14—Marcus Vasquez, Los Angeles__L 4
May 20—Joe Torres, Los Angeles_____W 6
June 3—Joe Torres, Los Angeles_____L 4
June 14—Bobby Woods, Eureka_____KO by 6

CACHORRO HERRERA
Mexican Featherweight

1948

July 14—Babe Ruiz, Mexico City_____W 10
Aug. 4—Jose Gonzalez, Mexico City____W 10
Aug. 25—Eduardo Serratos, Mex. City KO 5
Sept. 27—Luis Castillo, Mexico City_____L 10
Oct. 16—Leonardo Lopez, Mexico City__W 10

1949

Jan. 29—Negro Sandoval, Mexico City___L 10
Mar. 12—Negro Sandoval, Mexico City__W 10
Sept. 17—Memo Valero, Mexico City____W 10
Nov. 26—Memo Valero, Mexico City____L 12

1950

Apr. 1—Reuben Smith, Mexico City_____L 10
June 3—Pituka Perez, Mexico City _____D 10
July 1—Pituka Perez, Mexico City ____W 10
Aug. 12—Luis Castillo, Mexico City_KO by 8
Sept. 30—Panchito Uribe, Mexico City____L 10

1951

Jan. 20—Luis Castillo, Mexico City _____W 10
Feb. 24—Panchito Uribe, Mexico City ___D 10
May 12—Babe Gonzalez, Mexico City ___L 10
June 9—Edel Ojeda, Mexico City _____W 10
Sept. 5—Luis Castillo, Mexico City_____D 10
Nov. 24—Panchito Uribe, Mexico City___W 10

1952

May 3—Pepe Montes, Mexico City_____W 10
May 24—Diego Sosa, Havana_____KO by 6
June 21—Diego Sosa, Havana_____D 10
July 5—Baby Gavilan, Havana_____KO 9
July 19—Puppy Garcia, Havana____KO by 8
Sept. 13—Diego Sosa, Havana_____KO by 9
Dec. 20—Tomas Castillo, Mexico City____L 10

PAUL HERRERA
Austin Tex., Featherweight

1952

Jan. 10—Robert Alaniz, Austin_____KO 2
Feb. 14—Cookie Jaramillo, Austin_____W 4
Mar. 13—Tony Monroe, Austin_____W 4
Apr. 7—Bobby Garza, Corpus Christi____L 4
Apr. 10—Joe Boland, Austin_____KO by 3
Aug. 27—Thomas Parras, Robstown, Tex. KO by 2
Oct. 2—Lorenzo Garcia, Austin____KO by 3

PULGA HERRERA
Mexican Bantamweight

1951

May 2—Babe Rivera, Mexico City_____L 10
Oct. 28—Genaro Serafin, Mexico City___W 10
Dec. 5—Lino Botello, Mexico City_____L 10

1952

Jan. —Otillio Galvan, Guadalajaha____L 10
Feb. —Otillio Galvan, Saltillo_____L 15
Mar. 15—Jorge Manjarrez, Mexico City__L 10
July 12—Oscar Torres, Hollywood_____D 10
Sept. 13—Oscar Torres, Hollywood__KO by 4

JIMMY HERRING
New York, N. Y. Middleweight
Born, December, 1931.

1948

Jan. 7—Joe Paris, N. Y. C._____KO 2
Jan. 28—James Colbert, N. Y. C._____KO 1
Feb. 25—Jim Nickers, N. Y. C._____W 6
Mar. 3—Maurice Lavigne, N. Y. C._____KO 6
Mar. 10—Frankie Dell, N. Y. C._____KO 3
Mar. 24—Andy Suarez, N. Y. C._____KO 1
Mar. 27—Fred Simpson, Brooklyn_____KO 2

Apr. 10—Maurice Lavigne, Brooklyn---KO 3
Apr. 24—Lenny Holton, Brooklyn--------W 6
May 8—Aaron Williams, Brooklyn---KO 2
May 22—Lenny Holton, Brooklyn--------W 6
June 14—Buddy Jackson, N. Y. C.------KO 6
June 21—Vic Belanger, Brooklyn-------KO 5
July 12—Eric Myric, N. Y. C.----------W 6
July 26—Eric Myric, N. Y. C.----------D 6
Oct. 3—George Clark, Brooklyn---KO by 1
Oct. 16—Ray Thomas, Brooklyn-------KO 4
Oct. 30—Chino Prado, Brooklyn-------KO 6
Nov. 13—Art Robinson, Brooklyn-----KO 2
Nov. 20—Henry Holt, Brooklyn----------W 6
Dec. 4—Jimmy Jackson, Brooklyn------W 6
Dec. 18—Tommy Varsos, Brooklyn -----D 8

1949

Jan. 15—Chet Vinci, Brooklyn ----------W 8
Jan. 24—Tony Rose, Newark ----------KO 6
Mar. 15—Dave Meredith, Jacksonville---W 10
Mar. 23—Johnny Kilday, Miami ----KO by 7
Apr. 20—Jack Graham, Miami ---------KO 5
Apr. 27—Al Hersh, Miami ----------KO by 4

1950

Jan. 14—Henry Holt, Brooklyn----------W 6
Feb. 6—Roger Whynott, Brooklyn -----W 6
Feb. 18—Ben Jones, Brooklyn----------W 6
Mar. 11—Freddie Menna, Brooklyn-----W 6
Apr. 8—Johnny Britenbruck, Brooklyn-L 6
Apr. 22—Rocky Compitello, Brooklyn--KO 1
May 13—Rocky Compitello, Brooklyn --KO 5
May 27—Tommy Mack, Brooklyn -----KO 6
June 29—George Roberts, New York-----W 6
July 24—Hurley Sanders, Brooklyn ----W 6
Aug. 14—Tony Gandolfo, Brooklyn-----KO 2
Sept. 23—Billy Wyatt, Brooklyn ---------W 6
Oct. 14—Lou Valles, Brooklyn----------W 6
Nov. 11—Richie Dallas, Brooklyn ------KO 3
Dec. 2—Tommy Varsos, Brooklyn ------W 6
Dec. 16—Jimmy Sanders, Brooklyn ----KO 5
Dec. 29—Vic Cardell, New York----------L 8

1951

Jan. 20—Lou Valles, Brooklyn ----------L 8
Feb. 17—Aldo Minelli, Brooklyn --------L 8
Mar. 11—Alberto Diaz, Brooklyn --------W 8
Mar. 24—Sonny Horne, Brooklyn -------W 8
Apr. 14—Sonny Horne, Brooklyn -------W 8
May 16—Artie Diamond, N. Y. ----------W 8
June 8—Jimmy Flood, N. Y. ----------W 8
July 20—Johnny Noel, Long Beach-----L 8
Sept. 7—Ernie Durando, N. Y. ------KO by 2
Nov. 10—Lou Valles, Brooklyn----------W 8
Dec. 7—Artie Diamond, New York-----W 6
Dec. 28—Artie Diamond, New York----KO 5

1952

Jan. 19—Tony Gandolfo, Brooklyn------W 8
Feb. 15—Billy Graham, New York-------L 10
Apr. 12—Tony Gandolfo, Brooklyn-----W 8
May 12—George Small, Brooklyn---KO by 9
Aug. 18—Ralph Jones, Brooklyn---------W 8
Sept. 22—Rocky Castellani, Brooklyn
KO by 8

TEDDY HERRINGTON

Edmonton, Canada, Welterweight

1952

Sept. —Jerry Downey, Edmonton------D 4
Sept. —Kenny Anderson, Edmonton--KO 1
Nov. 4—Harold Demchuck, Edmonton,
KO by 3

GENE HERSON

Bath, Me., Middleweight

1952

Feb. 7—John McDonough, Boston------L 6
Mar. 19—Bobby Howe, Lewiston -------W 8
Apr. 1—Clark O'Connell, Portland------W 6

ACE HESTEKIND

New Orleans, La., Lightweight

1951

Nov. 12—John Cantrell, New
Orleans ----------KO by 2
Nov. 27—Tommy O'Brien, Jacksonville-KO 3
Dec. 11—Jimmy Humphries, Tampa-----L 6
Dec. 12—John Cuebera, Miami Beach----L 4
Dec. 21—Bobby Brinkley, W. Palm
Beach ----------KO 2
Dec. 26—Alex Fimbres, Miami
Beach ----------KO by 4

1952

Jan. 4—Larry Mann, W. Palm Beach---D 4
Feb. 1—Murray Levine,
W. Palm Beach ---------KO by 5
Mar. 21—Johnny Guebara,
W. Palm Beach ---------KO by 3
Oct. 14—Ernie Davis, Tacoma------KO by 1
Dec. 5—Dixon Hoxsey, Aberdeen--KO by 2
Dec. 9—Al Darki, Bremerton----------KO 2

GERALD HESTER

Spartanburg, S. C., Welterweight

1952

Feb. 15—Richie Rhodes, Aiken----------D 6
Feb. 18—Pable Rodriguez, Columbus
KO by 5
Mar. 7—Charlie Ferguson, Aiken ------L 6
Apr. 24—Jimmy Gossett, Aiken---------W 6
May 8—Ronald Short, Aiken----------KO 5
May 26—Jimmy Jewell, Aiken----------L 6
Nov. —Lonnie Jones, Spartanburg----KO 1

JOHN HEWITT

New York, N. Y., Middleweight

1951

Dec. 17—John Brown, New York--------L 4

1952

Jan. 9—Chet Vinci, Miami Beach------W 6
Jan. 18—Mike Santonino, W. Palm
Beach ----------KO 6
Feb. 4—Vinnie Dee, Miami----------KO 3
Feb. 28—Leroy Allen, New York-------KO 1
Apr. 16—Chester Mieszala, Chicago----KO 1

MARVIN HICKMAN

Philadelphia, Pa., Lightweight

1951

July 26—Elwood Davis, Chester---------D 6

1952

Feb. 12—Otis Holmes, Newark---------KO 2
Mar. 31—Bernie Peters, Philadelphia----L 6
May 5—Armando Lopes, New York KO by 3
July 28—Bryan Kelly, Montreal----KO by 1
Nov. 8—Boldan Abrams, Philadelphia---L 6

NED HICKS

New York, N. Y., Light Heavyweight

1951

Sept. 22—Sid Edwards, Brooklyn ------KO 2
Oct. 13—Frank Martinez, Brooklyn ---KO 1
Oct. 27—Zack Hobbs, Brooklyn----------L 6
Nov. 9—Zack Hobbs, New York-------KO 1
Nov. 23—Paul Andrews, New York--KO by 2

1952

Jan. 7—Bob Isler, New York----------W 4
Jan. 17—Lee Baldwin, New York--------L 6
Jan. 21—Bob Isler, New York----------D 4
Jan. 28—Bob Isler, New York----------W 4
Feb. 2—Bob Isler, Brooklyn----------W 4
Dec. 8—Al Brown, Brooklyn----------L 4
Dec. 29—Jimmy DiLenge, Bklyn----KO by 2

SMITTY HICKS

Portland, Me., Middleweight

1951

Oct. 15—John McDonough, Boston-KO by 4

1952

Jan. 14—Bobby King, Boston----------L 4
Jan. 23—Joey Grimard, Portland--------L 6
Mar. 13—Carl McFadden, Portland------W 8
Mar. 20—Joe Grimard, Portland----KO by 3
June 30—Bobby King, Boston----------L 6

CELSO HIDALGO

Mexico City, Mexico, Bantamweight

1951

Nov. 17—Oscar Torres, Mex. City----W Dis 2

1952

Mar. 5—Kid Campeche, Mexico City---W 10
Mar. 26—Emilio De La Rosa, Mexico City L 10
Apr. 23—Jorge Robles, Mexico City-----W 10
May 14—Marciano Bermuly, Mex. City---L 10
Sept. 3—Aristeo Serrano, Mexico City--L 10
Oct. 4—Pat McCarthy, Hollywood-----L 6
Oct. 7—Pat McCarthy, Stockton--------L 6
Oct. 21—Ernie Castaneda, Los Angeles-W 4
Nov. 1—Billy Evans, Hollywood--------D 6
Nov. 4—Tony Alvarez, Los Angeles-----D 6
Nov. 18—Tony Alvarez, Los Angeles-----L 4
Nov. 25—Billy Peacock, Los Angeles-----L 6
Dec. 9—Billy Peacock, Los Angeles-----L 6

ROY HIGA

Hawaiian Bantamweight

1948

May 18—Pancho Pena, Sacramento.....D 6
May 24—Pancho Pena, San Francisco...D 6
June 7—Tommy Vargas, San Francisco KO 5
June 15—Pancho Pena, Sacramento.....W 6
July 9—Jose Berja, Stockton.....KO 8
Oct. 12—Tiger Rosa, Honolulu .....KO 3

1949

Nov. 3—Bob Roberts, Duluth.....W 6
Nov. 10—Auburn Copeland, Minneapolis.L 4
Nov. 21—Jess Mongia, Minneapolis.....L 4
Dec. 8—Auburn Copeland, Minneapolis.L 4
Dec. 14—Jess Mongia, St. Louis.....W 6

1950

June —Mario Macias, Reno .....W 6
Aug. 22—Al Cruz, Los Angeles.....L 3
Aug. 29—Lavert Smith, Los Angeles.....L 3

1951

Aug. 2—Freddie Rice, Minneapolis ....KO 4
Dec. 4—Baby Costello, Honolulu.....W 6

1952

Apr. 22—Ernest Sylva, Honolulu...KO by 5
July 7—Hiroshi Horigushi, Tokyo.....KO 5
Sept. 27—Yoshio Shirai, Tokyo.....L 10

BOBBY HILLARY

(Hillary Prader)

New York, N. Y., Welterweight

1952

Jan. 8—Frank Magdalmero, Newark....L 4
Jan. 12—Danny Giovanelli, Bklyn..KO by 2
July 15—Al Radulic, Newark.....L 4
Aug. 5—Al Radulic, Newark.....L 4
Aug. 19—Monroe Kurtz, Newark.....L 4
Aug. 22—Eddie Oliver, Bridgeport.KO by 4
Aug. 25—Ralph Patti, Brooklyn.....L 4
Sept. 19—Tony Cimmino, Newark ..KO by 6
Oct. —Elio Durelle, Chatham, N. B. ..L 10
Oct. 13—Don Lambert, Hartford .....L 6
Oct. 21—Tony Rezer, Newark.....KO by 3
Dec. 17—Pat Russo, No. Bergen, N. J. ..L 4

ABE HILLIARD

New York, N. Y., Welterweight

1952

Sept. 26—Jimmy Dugan, New York City.L 6
Nov. 17—Al McLennon, Brooklyn .....KO 3
Dec. 26—Leo Segar, New York City ..KO 1

CHARLEY HILLIARD

Chicago, Ill., Light Heavyweight

1951

Apr. 23—Bobby Yore, Chicago.....L 4

1952

Apr. 15—Wilbur Dilley, Milwaukee....KO 2
July 14—Chester Mieszala, Chicago.KO by 4
Sept. 29—Stan Mylinski, Chicago....KO by 3

EARL HILTON

Philadelphia, Pa., Featherweight

1949

June 6—Jimmy Shields, Phila.....KO by 4
June 20—Joe Pello, Philadelphia.....D 4
Aug. 15—Frank Alvarez, Philadelphia..W 4
Aug. 29—Frankie Sodono, Philadelphia...L 6
Sept. 21—Frankie Alvarez, Philadelphia..W 4

1950

Mar. 2—Tony Cocco, Philadelphia.....L 6
Oct. 10—Gene Robnett, New York.....L 4
Oct. 20—Libby Manzo, New York..KO by 1

1951

Feb. 7—Joe Wamsley, New York .....L 6
Feb. 28—Sal DiGuardia, New York .....L 6
Mar. 20—Art Llanos, New York .....W 6
Apr. 6—Joe Wamsley, New York .....L 6
May 4—Johnny Caro, New York .....W 4
May 18—Jerry Russo, New York .....L 4
June 12—Alex Fimbres, Brooklyn .....KO 3
July 23—Joey Bishop, Philadelphia .....D 6
Aug. 27—Billy Davis, Philadelphia .....L 6
Aug. 29—Joe Wamsley, Brooklyn .....L 6
Oct. 1—Ray Castillo, New York .....W 8
Oct. 15—Richie Crump, New York .....L 8
Dec. 19—Leo LeBrun, New York.....W 8

1952

Oct. 9—Carmelo Costa, New York.....L 6
Oct. 27—Harry Smith, Brooklyn.....W 6
Nov. 4—Miguel Berrios, New York.....L 8
Dec. 9—Art Mullin, New York .....W 8

CLARENCE HINNANT

Brooklyn, N. Y., Middleweight

1951

June 27—Al Warner, N. Y.....W 4
Oct. 2—Johnny Holt, Washington....KO 5
Oct. 16—Eddie Marshall, Washington.KO 1
Oct. 29—Johnny Pratt, Washington.....L 5

1952

Jan. 14—Johnny Sorrell, Washington..KO 7
Jan. 23—Rommy Reece, Washington..KO 6
May 9—Rufus Walker, New York.....KO 2
May 12—Raymond Dieu, Providence....W 6
May 24—Willie Dockery, Brooklyn.....L 6
June 25—Sal Belloise, New York.....KO 4
Aug. 27—Lester Jackson, New York.....W 6
Nov. 28—Paul Andrews, New York City..L 6

FLORO HITA

Cuban Lightweight. Born, April 16, 1929, Havana.

1947

June 14—Israel Anido, Havana.....D 4
July 19—Antonio Espino, Havana.....D 4
Aug. 23—Alfonso Pages, Havana.....W 4
Sept. 20—Carlos Sanchez, Havana.....D 6
Nov. 2—Hermes Torres, Guanajay ....W 6
Nov. 16—Generoso Garcia, Mariel .....D 6
Nov. 22—Armando Lopez, Havana.....D 6

1948

Jan. 17—Carlos Sanchez, Havana.....KO 5
Jan. 24—Fermin Domenech, Havana...KO 3
Feb. 13—Luis Castillo, Havana.....L 6
Apr. 24—Hermes Torres, Havana.....KO 4
May 9—Jesus Garcia, St. Spiritus.....L 8
June 19—Gustavo Ramos, Havana .....W 6
July 17—Rene Martinez, Matanzas....KO 4
July 24—Mario Naranjo, Matanzas....KO 4
Aug. 21—Jose Diaz, Havana.....D 8
Oct. 9—Gustavo Ramos, Havana.....L 8
Oct. 23—Eduardo Menedez, Matanzas...W 8
Dec. 10—Jose Diaz, Havana.....D 6

1949

Jan. 2—Jose Diaz, Havana.....L 6
Jan. 30—Miguel Gonzales, Havana.....W 6
Feb. 16—Bernardo Valdes, Havana....KO 1
Mar. 23—Roberto Dominic, Havana....KO 3
May 21—Lino Garcia, Havana.....L 8
July 2—Arquimides Yirac, Havana....KO 4
July 23—Armando LaBarrere, Havana...D 10
Aug. 27—Armando LaBarrere, Havana....L 8
Oct. 29—Armando LaBarrere, Havana..W 8

1950

Mar. 26—Gerado Chemendi, Havana....KO 3
May 12—Francisco Colon Garcia Venezuela .....L 10
May 28—Felipe Blanco, Venezuela .....W 10
July 6—Tomas Beato, Caracas.....L 6
July 29—Baby Gavilan, Havana .....L 10
Aug. 3—Isaac Logar, Havana.....L 8
Sept. 20—Luis Lopez, Mexico.....W 10
Oct. 4—Noe Terranova, Mexico.....W 10
Oct. 14—Paulino Montez, Mexico.....NC 10
Nov. 5—Julio Cesar Jimenez, Mexico....L 10
Dec. 26—Al Alvarez, Havana .....KO 6

1951

Feb. 9—Orestes Diago, Havana.....L 8
Mar. 9—Carmen Basilio, Syracuse .....L 8
Mar. 24—Reggie Martina, Brooklyn ....W 6
Apr. 6—Reggie Martina, New York ....W 6
Apr. 14—George Burrows, Brooklyn ...W 6
May 16—Peter Indaco, New York .....L 6
May 19—Billy Liggett, Brooklyn .....W 6
June 11—Chico Vejar, Stamford .....L 8
Aug. 20—Mario Pinero, Brooklyn .....L 6
Aug. 24—Esmerida Salazar, Long Beach, N. Y. .....L 8
Sept. 4—Mario Pinero, Brooklyn .....L 6
Oct. 1—Tony Allegro, New York KO by 1
Nov. 12—Reinaldo Caballero, Havana....L 10
Dec. 14—Gustavo Ramos, Havana.....L 8
Dec. 22—Julian Varona, Cienfuegos.....L 10

1952

Aug. 9—Gerardo Veloz, Camagucy ....L 10
Oct. 5—Orostes Diago, Havana .....L 8

AL HOGAN

New Waterford, N. S. Canada, Heavyweight

1952

May —Bill Kavluk, Glace Bay ------KO 7
July —Red McPherson, Glace Bay --KO 6
Oct. —George Ross, North Sydney --L 10

CHICK HOGAN

Hamilton, Ontario, Canada, Middleweight

1951

Oct. 10—Johnny Craigmiles, Detroit----L 4
Oct. 30—Tommy Reece, Buffalo---------L 6
Nov. 6—Joe Carney, Toronto----------KO 2
Dec. 3—Jesse Bradshaw, Hamilton------L 6

1952

Jan. 12—Don Jones, Detroit----------W 8
Jan. 29—Don Jones, Toledo----------W 6
Feb. 13—Coley McCluskey, Hamilton----L 6
Feb. 23—Tommy Leedle, Detroit--------L 6
Mar. 6—Billy Tisdale, Buffalo-----KO by 5
Mar. 18—Don Jones, Cincinnati-----KO by 7
May 10—Tommy Leedle, Detroit--------L 6
May 29—Cassell Tate, Syracuse----------L 6
June 19—Jackie Fisher, Grand Rapids--KO --
June 30—Ted Olla, Milwaukee------KO by 1
July 30—Allan Moody, Chicago-----KO by 3

KENNY HOHNER

London, Ont., Canada, Lightweight

1951

Nov. 26—Honeyboy Doyle, London------W --
Dec. —Paul Kenny, London----------W --

1952

June 21—Leo Nash, Detroit----------KO 3
Aug. 16—Chuck Price, Detroit ---------D 4
Aug. 27—Larry Watkins, Detroit--------W 4
Aug. 30—Chuck Price, Detroit----------D 4
Sept. 3—Danny Boy Woods, Detroit-----W 4
Sept. 10—Danny Boy Woods, Detroit----W 4
Sept. 13—Jimmy Sparks, Detroit-------KO 4
Oct. 25—Danny Boy Woods, Detroit-----W 6
Nov. 6—Danny Boy Woods, Saginaw --W 6
Nov. 15—Adrian Hefel, Detroit ---------W 6
Dec. 27—Elmer Lakatos, Detroit---------L 8

ART HOLLIDAY

Hartford, Conn., Middleweight

1952

Mar. 24—Herb Tessier, Holyoke ----KO by 2
Oct. 20—Henry Holt, Holyoke----------KO 4
Oct. 27—Frankie Belanger, Holyoke---KO 2

BOB HOLLIDAY

Cincinnati, O., Lightweight

1949

Feb. 28—Bob Keeling, Cincinnati------W 4
May 23—Bob Keeling, Cincinnati ------D 6
Sept. 20—Chuck McGow, Cincinnati ----KO 4
Sept. 26—John Thomas, Covington, Ky.-KO 4
Dec. 13—Jim Wiley, Cincinnati --------KO 6

1950

Jan. 16—Eddie Burgen, Cincinnati--KO by 4
May 9—Bobby Garza, Los Angeles -----L 4
May 16—Bobby Garza, Los Angeles -----L 4
May 26—Fernando Bastidas, San Diego KO 4
May 29—Wayne Cooke, Ocean Park----KO 1
June 2—Baby Gutierrez, San Diego-----W 6
June 6—Baby Gutierrez, Los Angeles----L 4
June 19—Benny Chavez, Ocean Park----W 4
July 11—Billy Herrera, Los Angeles ----D 1
July 14—Billy Herrera, Hollywood-KO by 1
July 18—Bob Satchell, Los Angeles -----W 4
July 21—Jimmy Dunn, Hollywood -------L 4
Aug. 4—Al Cruz, Los Angeles -----KO by 1

1951

Mar. 6—Spider Thomas, Cincinnati ----D 6
Apr. 10—George Morris, Cincinnati -----L 6

1952

Sept. 16—Billy Stevens, Holyoke----KO by 2
Oct. 13—Larry Boardman, Hartford KO by 2
Dec. 4—Lou Calloway, Huntington-KO by 2

RUFUS HOLLIDAY

Cincinnati, O., Featherweight

1950

Feb. 7—Eddie Burgen, Cincinnati ------L 6
Mar. 28—Harry Trester, Cincinnati--KO by 1
July 25—Tom Smith, Cincinnati --------D 4

1951

Jan. 23—Kayo Morgan, Flint ------KO by 1
Feb. 26—Tommy Edwards, Huntington KO by 3
Apr. 10—Spider Thomas, Cincinnati ----W 4
May 29—George Morris, Cincinnati------W 6
Oct. 8—Tony Spano, Milwaukee---KO by 3

1952

Mar. 3—Tommy Salem, Louisville-KO by 3
Mar. 18—Tommy Hibbs, Cincinnati-----W 4
Oct. 8—Clarence Wooten, Cincinnati--W 6
Oct. 21—Oscar Henry, Huntington------W 6
Oct. 28—Lou Calloway, Pittsburgh-KO by 3
Dec. 4—Harold Jones, Huntington-KO by 3

JOHNNY HOLLINS

Austin, Tex., Heavyweight

1952

Mar. 13—Tiger Rose, Austin----------KO 1
July 10—Ruben Taylor, Austin--------KO 2
July 31—Ricky Mills, Austin----------D 4
Aug. 15—Sporty Harvey, Austin --------W 4
Sept. 4—Joel T. Ward, Austin --------KO 3
Sept. 23—Sporty Harvey, San Antonio --W 4
Oct. 3—Cleveland Williams, New Orleans ----------KO by 1

SHERMAN (KID) HOLLIS

Bermudan Featherweight

1952

Feb. 2—Kid Congo, Hamilton---------KO 2
May 10—Mark Smith, Bermuda---------W 4
June 28—Mark Smith, Bermuda--------KO --

HAL HOLLOWAY

Tacoma, Wash., Welterweight

1947

May 27—Duke Harris, Seattle----------KO 5
June 10—Duke Harris, Seattle----------W 6
June 19—Al Davis, Tacoma----------W 6
July 11—Don Fitzgerald, Spokane-------W 6
Aug. 5—Freddie Marshall, Seattle-----KO 3
Aug. 26—Tony Chavez, Seattle----------L 8
Oct. 7—Emil Barao, Seattle----------KO 4
Oct. 29—Buddy Washington, Twin Falls, KO by 5
Nov. 4—Hal Robbins, Seattle----------W 6

1948

July 1—Joe Franklin, Tacoma---------KO 2
Aug. 3—Al Smith, Seattle----------W 6
Aug. 31—Eddie Helm, Seattle----------W 6
Sept. 21—Perk Glenn, Seattle--------KO by 2
Nov. 18—Blackie Vanderveer, Tacoma---D 6

1949

Apr. 29—Ray Jones, Tacoma -------KO by 3
May 27—Al Greco, Tacoma----------KO 2
Aug. 4—Terry Forrest, Vancouver -----W 6
Aug. 18—Pinky Cowan, Vancouver -----L 6
Nov. 3—Wilf Desjardins, Spokane-------W 6

1950

Feb. 17—Frisco Baracao, Portland --KO by 2
Dec. 17—Chuck Putney, Twin Falls------L 4

1951

Mar. 13—Kid Blair, Salt Lake City------W 6
May —Kid Blair, Salt Lake City------W 6
May 25—Bobby Doll, Boise ----------W 6
July 4—Moe Smith, Baker ----------W 4
July 21—Moe Smith, Boise----------W 6
Aug. —Moe Smith, Twin Falls--------KO 5
Aug. 31—Tommy Warren, Boise--------KO 3
Sept. 3—Kid Blair, Winnemucca-------KO 5

1952

Feb. 28—Bobby St. Clair, Spokane-------L 6
Mar. 7—Moe Smith, Walla Walla -------W 6
Apr. 7—Willie Price, Logan----------KO 2
May 1—Billy Huff, Boise----------W 6
May 20—Johnny Salkeld, Salt Lake City-L 6
June 6—Johnny Salkeld, Meridian------W 6
Aug. 18—Jackie Moore, Boise----------KO 5
Aug. 30—Billy Huffy, Libby----------KO 5

Sept. 1—Gene Dilkes, Ely ---------- W 6
Sept. 6—Billy Huff, Kamiah ---------- KO 3
Sept. 23—Al Cowan, Spokane ---------- W 6
Nov. 7—Blackie Vanderveer, Spokane KO 5
Nov. 18—Baby Sugar Ray, Ogden ---------- L 6
Nov. 26—Ernie Davis, Tacoma ---------- W 8

JOHN HOLMAN

Chicago, Ill., Heavyweight

1947

Sept. 22—Joe Dawson, Chicago ---------- KO 3
Oct. 16—Bill Zaier, Chicago ---------- KO 2
Oct. 31—John Lester, Chicago ---------- KO 3

1948

Apr. 9—Sterling Ingram, Denver ---------- W 6
Apr. 16—Fred Ford, St. Paul ---------- KO 2
May 24—Jackie Thompson, Chicago ---------- KO 3
July 13—Acie Talbert, Chicago ---------- L 6
Sept. 17—Tiny Robinson, Louisville ---------- KO 4
Dec. 14—Gene Jones, Miami ---------- L 10

1949

Mar. 8—Elmer Ray, Miami ---------- KO 8
Mar. 29—Johnny Haynes, Miami ---------- W 10
Oct. 7—Sid Peaks, Louisville ---------- W 10
Nov. 4—Dale Hall, Chicago ---------- W 10
Dec. 8—Willie Bean, Chicago ---------- KO 8

1950

Jan. 27—Turkey Thompson, Hollywood ---------- W 10
May 17—Omelio Agramonte, Chicago ---------- L 10
June 13—Clarence Henry, Los Angeles ---------- L 10

1951

(Inactive)

1952

May 12—Ralph Schneider, Chicago ---------- KO 6
June 23—Larry Watson, Chicago ---------- L 10
July 16—Larry Watson, Chicago ---------- KO 4
Aug. 18—Toxie Hall, Chicago ---------- KO by 8

PAUL HOLMAN

Allston, Mass., Welterweight

1952

Nov. 17—Al Frias, Boston ---------- KO 2
Nov. 24—Jimmy Mattos, Boston ---------- KO 4
Dec. 8—Babe McCarron, Boston ---------- KO 1
Dec. 15—Frankie Dell, Boston ---------- W 4

GEORGE HOLMES

Los Angeles, Calif., Middleweight

1952

Mar. 15—Pete Janke, Hollywood ---------- L 4
Mar. 18—Ray Louis, Los Angeles ---------- L 4
Mar. 22—Pete Janke, Hollywood ---------- L 4
Mar. 25—Lou Neumann, Los Angeles ---------- W 4
Apr. 8—Jackie Condon, Los Angeles ---------- D 4
Apr. 12—Jimmy Palazzola, Hollywood ---------- L 4
Mar. 25—Lou Neumann, Los Angeles ---------- W 4
May 14—Everett Vasquez, Los Angeles ---------- L 4
May 20—Morrie Noble, Los Angeles ---------- NC 2

GRAHAM HOLMES

Manchester, N. H., Lightweight

1949

Feb. 22—Bill Sheridan, Hartford ---------- W 4
Mar. 15—Tony Roma, Hartford ---------- KO 1
Mar. 21—Al White, Holyoke ---------- KO 4
Mar. 29—Jimmy Pygier, Hartford ---------- KO 1
Apr. 5—Bobby Brooks, Hartford ---------- W 4
Apr. 19—Bobby Brooks, Hartford ---------- W 4
May 17—Johnny Scott, Hartford ---------- KO 6
June 23—Coleman Burrell, North Adams ---------- W 4
Aug. 2—Bill Neri, Hartford ---------- L 6
Sept. 27—"Doc" Blanchard, Hartford ---------- L 6
Oct. 25—Jimmy Lamprey, Hartford ---------- KO 6

1950

Oct. 30—Dom Piccini, Holyoke ---------- W 4
Nov. 6—Al McLellan, Holyoke ---------- W 6
Nov. 14—Harry Winfield, Hartford ---------- W 6
Dec. 4—Roosevelt Flagg, Holyoke ---------- KO 1
Dec. 18—Eddie Sherrod, Holyoke ---------- KO 4

1951

Oct. 15—Gene LeBlanc, Holyoke ---------- W 8
Nov. 26—Georgie Edmunds, Holyoke ---------- L 6
Dec. 3—Charley Cooper, Holyoke ---------- W 6

1952

Jan. 21—Aime Gauthier, Holyoke ---------- W 6
Feb. 26—Mal Witteman, New York ---------- KO 3
Mar. 4—Joe Torrens, New York ---------- W 6
Sept. 16—Jim Ithia, Hartford ---------- W 6

JOHNNY HOLT

Washington, D. C., Light Heavyweight

1948

Sept. 20—Harvey Jones, Baltimore KO by 3
Oct. 18—Julie Keene, Washington, D. C. KO 2
Oct. 25—Johnny Hansbury, Washington L 8
Nov. 22—Holly Mims, Washington, D. C. L 5
Nov. 29—Oscar Wakefield, Washington KO 4
Dec. 8—Art Bethea, Washington, D. C. ---------- D 6

1949

Jan. 24—Oscar Wakefield, Washington ---------- W 5
Feb. 21—Harvey Jones, Washington ---------- W 5
Mar. 14—Harvey Jones, Washington ---------- L 5
July 13—Julian Keen, Washington ---------- L 5
Oct. 10—Phil Berman, Baltimore ---------- KO 2
Nov. 14—Ike Martin, Washington ---------- W 4
Nov. 22—Roland Randall, Wash. ---------- KO by 4
Dec. 12—Benny Droll, Washington ---------- W 5

1950

Feb. 13—Rufus Berry, Washington ---------- L 4
Apr. 3—Harvey Jones, Washington ---------- L 5

1951

Mar. 19—Eddie Marshall, Washigton ---------- KO by 3
June 6—Eddie Marshall, Washington ---------- KO by 2
Oct. 2—Clarence Hinnant, Washington ---------- KO by 5

1952

Jan. 12—Junius Woods, Brooklyn ---------- L 6
Jan. 29—Curtis Moore, Newark ---------- W 8
Feb. 12—Curtis Moore, Newark ---------- KO 1
Feb. 26—Bill Black, Newark ---------- L 8
Mar. 13—Bob Isler, New York ---------- L 6

GEORGE HOLZMAN

Bayonne N. J., Middleweight

1949

Apr. 25—Jimmy Edwards, N. Y. ---------- D 4
June 9—Tony Amato, Brooklyn ---------- L 4
Oct. 25—Joe Auriello, N. Y. ---------- L 4
Dec. 3—Nat Blum, Brooklyn ---------- W 4
Dec. 6—Carl Calabresem, New York KO 3
Dec. 13—Reuben Miller, New York ---------- KO 2
Dec. 27—Tony Gandolfo, New York ---------- KO 1

1950

June 20—Tony Gandolfo, Staten Island ---------- L 6
July 17—Fox Williams, Staten Island ---------- KO 1
Aug. 10—Johnny Noel, Brooklyn ---------- W 6
Oct. 11—Ralph Jones, New York ---------- KO by 5
Dec. 19—Jerry Samsky, New York ---------- KO 3
Dec. 29—Jim Doxie, New York ---------- KO 2

1951

Jan. 16—Henry Burroughs, New York KO by 4
Mar. 27—Eddie Plouffe, New York ---------- KO 4
Mar. 31—Ronnie Hopp, Brooklyn ---------- KO by 5

1952

Jan. 9—Don Oliver, Miami Beach ---------- KO 1
Oct. 14—Jimmy Flood, New York ---------- W 8
Dec. 9—Mack Stanford, New York ---------- L 8

HIROSHI HORIGUCHI

Japanese Bantamweight

1951

June 25—Dado Marino, Tokyo ---------- KO by 8
Oct. 28—Yoshio Shirai, Tokyo ---------- KO by 6

1952

Feb. 9—Yoshio Shirai, Tokyo ---------- L 10
July 7—Roy Higa, Tokyo ---------- KO by 5
Oct. 17—Flash Elorde, Tokyo ---------- L 10

CHIEF CRAZY HORSE

Rosebud, So. Dak., Welterweight

1948

Apr. 30—Claude Sullard, Topeka ---------- L 4
May 5—Nelnard Neal, Wichita ---------- W 4
Sept. 1—Buzz Fanning, Topeka ---------- W 4
Sept. 15—Bill Suddeth, Wichita ---------- L 4
Sept. 25—John Kilday, Tampa ---------- W 8
Oct. 20—Bill Suddeth, Wichita ---------- L 6
Oct. 31—Don Alderson, Miami ---------- L 8

1949

(Inactive)

1950

Jan. 23—Bobby Elliott, Miami ---------- L 10
Feb. 10—Sonny Luciano, Palm Beach ---------- L 8
Mar. 3—Tommy Bazzano, Palm Beach ---------- L 8
Apr. 28—Bert Linam, Austin ---------- KO by 5

Sept. 1—Gene Dilkes, Ely ---------- W 6
Sept. 6—Billy Huff, Kamiah ---------- KO 3
Sept. 23—Al Cowan, Spokane ---------- W 6
Nov. 7—Blackie Vanderveer, Spokane KO 5
Nov. 18—Baby Sugar Ray, Ogden ---------- L 6
Nov. 26—Ernie Davis, Tacoma ---------- W 8

JOHN HOLMAN

Chicago, Ill., Heavyweight

1947

Sept. 22—Joe Dawson, Chicago ---------- KO 3
Oct. 16—Bill Zaier, Chicago ---------- KO 2
Oct. 31—John Lester, Chicago ---------- KO 3

1948

Apr. 9—Sterling Ingram, Denver ---------- W 6
Apr. 16—Fred Ford, St. Paul ---------- KO 2
May 24—Jackie Thompson, Chicago ---------- KO 3
July 13—Acie Talbert, Chicago ---------- L 6
Sept. 17—Tiny Robinson, Louisville ---------- KO 4
Dec. 14—Gene Jones, Miami ---------- L 10

1949

Mar. 8—Elmer Ray, Miami ---------- KO 8
Mar. 29—Johnny Haynes, Miami ---------- W 10
Oct. 7—Sid Peaks, Louisville ---------- W 10
Nov. 4—Dale Hall, Chicago ---------- W 10
Dec. 8—Willie Bean, Chicago ---------- KO 8

1950

Jan. 27—Turkey Thompson, Hollywood ---------- W 10
May 17—Omelio Agramonte, Chicago ---------- L 10
June 13—Clarence Henry, Los Angeles ---------- L 10

1951

(Inactive)

1952

May 12—Ralph Schneider, Chicago ---------- KO 6
June 23—Larry Watson, Chicago ---------- L 10
July 16—Larry Watson, Chicago ---------- KO 4
Aug. 18—Toxie Hall, Chicago ---------- KO by 8

PAUL HOLMAN

Allston, Mass., Welterweight

1952

Nov. 17—Al Frias, Boston ---------- KO 2
Nov. 24—Jimmy Mattos, Boston ---------- KO 4
Dec. 8—Babe McCarron, Boston ---------- KO 1
Dec. 15—Frankie Dell, Boston ---------- W 4

GEORGE HOLMES

Los Angeles, Calif., Middleweight

1952

Mar. 15—Pete Janke, Hollywood ---------- L 4
Mar. 18—Ray Louis, Los Angeles ---------- L 4
Mar. 22—Pete Janke, Hollywood ---------- L 4
Mar. 25—Lou Neumann, Los Angeles ---------- W 4
Apr. 8—Jackie Condon, Los Angeles ---------- D 4
Apr. 12—Jimmy Palazzola, Hollywood ---------- L 4
Mar. 25—Lou Neumann, Los Angeles ---------- W 4
May 14—Everett Vasquez, Los Angeles ---------- L 4
May 20—Morrie Noble, Los Angeles ---------- NC 2

GRAHAM HOLMES

Manchester, N. H., Lightweight

1949

Feb. 22—Bill Sheridan, Hartford ---------- W 4
Mar. 15—Tony Roma, Hartford ---------- KO 1
Mar. 21—Al White, Holyoke ---------- KO 4
Mar. 29—Jimmy Pygier, Hartford ---------- KO 1
Apr. 5—Bobby Brooks, Hartford ---------- W 4
Apr. 19—Bobby Brooks, Hartford ---------- W 4
May 17—Johnny Scott, Hartford ---------- KO 6
June 23—Coleman Burrell, North Adams ---------- W 4
Aug. 2—Bill Neri, Hartford ---------- L 6
Sept. 27—"Doc" Blanchard, Hartford ---------- L 6
Oct. 25—Jimmy Lamprey, Hartford ---------- KO 6

1950

Oct. 30—Dom Piccini, Holyoke ---------- W 4
Nov. 6—Al McLellan, Holyoke ---------- W 6
Nov. 14—Harry Winfield, Hartford ---------- W 6
Dec. 4—Roosevelt Flagg, Holyoke ---------- KO 1
Dec. 18—Eddie Sherrod, Holyoke ---------- KO 4

1951

Oct. 15—Gene LeBlanc, Holyoke ---------- W 8
Nov. 26—Georgie Edmunds, Holyoke ---------- L 6
Dec. 3—Charley Cooper, Holyoke ---------- W 6

1952

Jan. 21—Aime Gauthier, Holyoke ---------- W 6
Feb. 26—Mal Witteman, New York ---------- KO 3
Mar. 4—Joe Torrens, New York ---------- W 6
Sept. 16—Jim Ithia, Hartford ---------- W 6

JOHNNY HOLT

Washington, D. C., Light Heavyweight

1948

Sept. 20—Harvey Jones, Baltimore KO by 3
Oct. 18—Julie Keene, Washington, D. C. KO 2
Oct. 25—Johnny Hansbury, Washington L 8
Nov. 22—Holly Mims, Washington, D. C. L 5
Nov. 29—Oscar Wakefield, Washington KO 4
Dec. 8—Art Bethea, Washington, D. C. ---------- D 6

1949

Jan. 24—Oscar Wakefield, Washington ---------- W 5
Feb. 21—Harvey Jones, Washington ---------- W 5
Mar. 14—Harvey Jones, Washington ---------- L 5
July 13—Julian Keen, Washington ---------- L 5
Oct. 10—Phil Berman, Baltimore ---------- KO 2
Nov. 14—Ike Martin, Washington ---------- W 4
Nov. 22—Roland Randall, Wash. ---------- KO by 4
Dec. 12—Benny Droll, Washington ---------- W 5

1950

Feb. 13—Rufus Berry, Washington ---------- L 4
Apr. 3—Harvey Jones, Washington ---------- L 5

1951

Mar. 19—Eddie Marshall, Washigton ---------- KO by 3
June 6—Eddie Marshall, Washington ---------- KO by 2
Oct. 2—Clarence Hinnant, Washington ---------- KO by 5

1952

Jan. 12—Junius Woods, Brooklyn ---------- L 6
Jan. 29—Curtis Moore, Newark ---------- W 8
Feb. 12—Curtis Moore, Newark ---------- KO 1
Feb. 26—Bill Black, Newark ---------- L 8
Mar. 13—Bob Isler, New York ---------- L 6

GEORGE HOLZMAN

Bayonne N. J., Middleweight

1949

Apr. 25—Jimmy Edwards, N. Y. ---------- D 4
June 9—Tony Amato, Brooklyn ---------- L 4
Oct. 25—Joe Auriello, N. Y. ---------- L 4
Dec. 3—Nat Blum, Brooklyn ---------- W 4
Dec. 6—Carl Calabresem, New York KO 3
Dec. 13—Reuben Miller, New York ---------- KO 2
Dec. 27—Tony Gandolfo, New York ---------- KO 1

1950

June 20—Tony Gandolfo, Staten Island ---------- L 6
July 17—Fox Williams, Staten Island ---------- KO 1
Aug. 10—Johnny Noel, Brooklyn ---------- W 6
Oct. 11—Ralph Jones, New York ---------- KO by 5
Dec. 19—Jerry Samsky, New York ---------- KO 3
Dec. 29—Jim Doxie, New York ---------- KO 2

1951

Jan. 16—Henry Burroughs, New York KO by 4
Mar. 27—Eddie Plouffe, New York ---------- KO 4
Mar. 31—Ronnie Hopp, Brooklyn ---------- KO by 5

1952

Jan. 9—Don Oliver, Miami Beach ---------- KO 1
Oct. 14—Jimmy Flood, New York ---------- W 8
Dec. 9—Mack Stanford, New York ---------- L 8

HIROSHI HORIGUCHI

Japanese Bantamweight

1951

June 25—Dado Marino, Tokyo ---------- KO by 8
Oct. 28—Yoshio Shirai, Tokyo ---------- KO by 6

1952

Feb. 9—Yoshio Shirai, Tokyo ---------- L 10
July 7—Roy Higa, Tokyo ---------- KO by 5
Oct. 17—Flash Elorde, Tokyo ---------- L 10

CHIEF CRAZY HORSE

Rosebud, So. Dak., Welterweight

1948

Apr. 30—Claude Sullard, Topeka ---------- L 4
May 5—Nelnard Neal, Wichita ---------- W 4
Sept. 1—Buzz Fanning, Topeka ---------- W 4
Sept. 15—Bill Suddeth, Wichita ---------- L 4
Sept. 25—John Kilday, Tampa ---------- W 8
Oct. 20—Bill Suddeth, Wichita ---------- L 6
Oct. 31—Don Alderson, Miami ---------- L 8

1949

(Inactive)

1950

Jan. 23—Bobby Elliott, Miami ---------- L 10
Feb. 10—Sonny Luciano, Palm Beach ---------- L 8
Mar. 3—Tommy Bazzano, Palm Beach ---------- L 8
Apr. 28—Bert Linam, Austin ---------- KO by 5

1951

Jan. 12—Norman Thompson, Palm Beach L 8
May 2—Mike Santonino, Miami W 6
May 16—Mike Santonino, Miami W 8
June 18—Gus Aldridge, Miami W 8
July 23—Harry Braelow, Miami L 8
Aug. 15—Van Bevill, Miami D 6
Dec. 11—Ralph Pearson, Tampa W 10
Dec. 21—Norman Thompson, West Palm Beach L 10

1952

July 3—Billy Lauderdale, Daytona Beach L 8
July 10—Kermit Robinson, Daytona Beach NC —
July 25—Johnny Mack, Macon W 8
Dec. 23—Johnny Pape, Miami, Beach L 6
Dec. 26—Emerson Butcher, W. Palm Beach L 10

AL HOSTIN

Panamanion Flyweight

1951

Sept. —Cisco Kid, Panama D 4
Oct. —Daniel Martinez, Panama W 4

1952

Jan. —Victor Asprilla, Panama W 6
Feb. 17—Baby Gavilan, Panama W 6
Apr. —Melvin Bourne, Panama W 4
Oct. —Baby San Blas, Panama W 4

LEN HOUSTON

British Guiana Welterweight

1951

July —Hector Constance, British Guiana D 10
Sept. —Hector Constance, Port of Spain W 10
Nov. —Caleb Graves, Bourda KO 8

1952

July —Young Zivic, British Guiana KO 1

RICHARD (KID) HOWARD

(John Obed Howard)

Halifax, N. S., Lightweight

Born, November 22, 1930. Nationality, Scotch-Irish-Canadian.

1947

Jan. 31—Kid Lantz, Halifax KO 7
Mar. 28—Jimmy Adshade, Halifax KO 5
Apr. 11—Ray D'Aoust, Halifax W 10
June 10—Jean Richard, Halifax W 10
July 9—Jean Richard, Halifax L 10
Aug. 19—Doc Blanchard, Halifax L 10
Oct. 24—Til LeBlanc, Halifax W 10
Dec. 12—Percy Paris, Halifax W 10

1948

Mar. 1—Vic Young, Halifax W 10
Apr. 19—Percy Paris, Halifax W 10
May 18—Doc Blanchard, Halifax W 10
June 1—Edgar Perrault, Halifax KO 1
June 29—Tony Riccio, Halifax W 10
July 27—Jean Richard, Halifax L 10
Aug. 24—Red Wells, Halifax W 10
Sept. 14—Teddy Swain, Halifax W 10
Nov. 16—John DeFazio, Jersey City W 6
Nov. 23—George Wright, N. Y. C. W 6
Nov. 30—John DeFazio, Jersey City L 6
Dec. 7—George LaFalgio, N. Y. C. L 8

1949

Dec. 16—Kid Adshade, Halifax KO 8

1950

Mar. 3—Buddy Hayes, Halifax W 10
July 4—Gerry Laliberte, Montreal W 8
July 26—Carl Minnis, New Haven D 6
July 28—Filberto Osario, Long Beach W 6
Aug. 3—Gurney Van Hook, Brooklyn W 6
Aug. 17—Guillermo Roberts, Brooklyn KO 1
Aug. 31—Ray Edwards, Brooklyn W 8
Sept. 19—Jean Richard, Halifax W 10
Oct. 30—Ray Famechon, Montreal L 10

1951

Jan. 6—Charley Titone, Brooklyn L 8
Jan. 27—Charley Titone, Brooklyn W 8
Feb. 5—Jimmy Cooper, Washington W 10
Feb. 20—Frankie Sodano, White Plains D 8
Mar. 12—Little Dynamite, Washington L 10
Apr. 30—Little Dynamite, Washington KO by 9
May 12—Phil Morizio, Brooklyn W 8
May 24—Jean Richard, Glace Bay W 10

1952

July —Filberto Osario, Halifax W 10
Aug. 11—Juan Melendez, Dartmouth W 10
Oct. 6—Orlando Zulueta, Halifax L 10

SNOOKS HOWARD

Charlotte, N. C., Welterweight

1946

Aug. —Dick Driver, Asheville W 6
Aug. —Sammy Reid, Asheville W 6
Aug. 28—Billy Bates, Altoona L 8

1948

Jan. 2—Paul Midiri, Palm Beach W 8
Jan. 21—Jack Atwood, Miami KO 2
Jan. 28—Frankie Wallace, Miami L 6
Mar. 10—Terry Lee, Miami L 4
Mar. 22—Jimmy Maddox, Miami W 4
Mar. 29—Lawton Disoso, New Orleans L 5
Apr. 14—Jake Smith, Miami W 6
Apr. 20—Ernest Nogues, Miami W 6
Apr. 27—Jimmy O'Quinn, Miami KO by 1
May 24—Jimmy Powers, Miami W 4
May 26—Jimmy Matthews, Miami KO 2
May 31—Jake Smith, Miami L 6
June 9—Knute Baker, Miami D 6
June 14—Jake Smith, Miami W 6
June 16—Joe Legon, Miami W 6
June 28—Augie Yarrett, Miami W 6
July 6—Knute Baker, Miami W 8
July 12—Knute Baker, Miami W 8
Aug. 2—Ralph Ferrara, Miami D 8
Aug. 18—Jake Smith, Coral Gables W 6
Sept. 24—Mario Coll, Miami L 8
Sept. 27—Joey Hartigan, Miami KO 1
Sept. 29—Doc Gibson, Miami KO 7
Oct. 13—Mario Coll, Miami W 10
Nov. 10—Blondy Baggett, Miami KO by 8
Nov. 29—Hal Locklair, Miami W 6
Dec. 10—Danny Stepnovich, Palm Beach L 10

1949

Jan. 22—Don Bowman, Asheville L 10
Feb. 7—John DeFazio, Miami L 6
Feb. 14—Bob Pardon, Miami KO 1
Feb. 16—Henry Briere, Miami D 8
Mar. 14—Crash Davis, Miami KO 2
Mar. 16—Tony LaRocco, Miami W 8
Mar. 28—Walter Stevens, Miami L 8
Apr. 27—Chuck Gibbons, Miami KO by 6
May 11—Pablo Rodriguez, Miami W 6
May 25—Pablo Rodriguez, Miami L 6
June 15—Billy DeLoach, Miami KO 4
June 28—Jose Colon Garcia, W. P. B. KO by 2
July 7—Pablo Rodriguez, Miami W 6
Aug. 1—Johnny Davis, Miami KO 6
Sept. 26—Muller Quintero, Miami L 6
Nov. 7—Danny Stepnovich, Ft. Lauderd. D 5
Nov. 23—Pete Noka, Miami L 6

1950

Aug. 18—Billy Scholes, Tampa KO by 8
Sept. 13—Bobby Brooks, Miami W 8
Oct. 2—Angel Chavez, Miami KO by 5

1951

Jan. 19—Billy Hogan ,Palm Beach KO 2
Jan. 31—Pablo Rodriquez, Miami KO by 3
Feb. 21—Murray Levine, Miami W 6
Mar. 5—Jimmy Jordan, Sarasota W 6
Mar. 19—Pablo Rodriquez, Sarasota D 6
Mar. 22—Pete Noka, Sarasota W 6
Apr. 5—Pablo Rodriquez, Miami W 6
Apr. 16—Ray Delgardo, Miami W 6
May 29—Roger Seclare, Miami W 8
June 20—Billy Scholes, Miami L 8
July —Roy Wirt, Roanoke L 6
Aug. —Roy Wirt, Roanoke KO by 8

1952

Jan. 18—Sonny White, Aiken W 6
Nov. 6—Carley Ferguson, Augusta L 6

DIXON HOXSEY

Seattle, Wash., Lightweight

1952

Oct. 30—Terry Doyle, Vancouver KO 2
Nov. 7—Dave Clouse, Spokane KO 4
Nov. 12—Rockjaw Johnson, Tacoma KO 3
Nov. 25—Woody Willetts, Tacoma KO 3
Dec. 5—Ace Hestekind, Aberdeen KO 2
Dec. 9—Bobby Lee Davis, Bremerton KO 3

CECIL HUDSON

Born in San Jose, Cal. Negro. Heavyweight. Height 5 ft. 7 in.

1939

—Frankie Marino, San Jose------W 4
—Frank Venegas, San Jose-------W 6
—Homer Kirk, San Jose--------KO 3
—Kid Ray, San Jose----------W 4
—Billy LaMarr, San Jose--------KO 3

1940

—Joe Ybarra, San Jose----------W 6
—Tomboy Romero, San Jose------W 6
Feb. 27—Chico Romo, San Jose --------KO 7
—Everett Simmington, San Jose-KO 6
Mar. 26—Joe Peralta, San Jose----------KO 6
—Henry Majcher, San Jose-------W 10
—Frankie Santos, San Jose-----KO 2
—Johnny Fasano, San Jose-------W 10
Sept. 20—Andy Scrivani, Hollywood------D 6
—Claude Varner, San Jose------KO 2
Dec. 6—Larry Cisneros, Hollywood------W 6
—Buddy Leonard, San Jose------KO 2

1941

Feb. 21—Chief Evening Thunder, Holly'd. KO 3
Feb. 28—Larry Cisneros, Hollywood-----W 10
Mar. 28—Jimmy Garrison, Hollywood-----L 10
May 2—Yucatan Kid, Hollywood-------W 10
—Red Green, Hollywood ---------W 10
Sept. —Sheik Rangel, Hollywood-------L 10
Oct. 10—Sheik Rangel, Los Angeles-KO by 8
Dec. 12—Rudolfo Ramirez, Hollywood---D 10

1942

Jan. 16—Red Green, Hollywood---------D 10
Mar. 25—Eddie McGeever, Los Angeles--W 10
July 10—Jimmy Garrison, Hollywood----D 10
July 22—Cotton King, Oakland--------KO 5
Aug. 14—Jimmy Garrison, Hollywood----L 10
Sept. 16—Sheik Rangel, Oakland----------L 10
Oct. 2—Mario Ramon, Hollywood-----KO 8

1943

Jan. 15—Earl Turner, Hollywood---------L 10
Feb. 26—Jimmy McDaniels, Hollywood--W 10
Mar. 12—Rudolfo Ramirez, Hollywood--W 10
Apr. 13—Carlos Malacara, Los Angeles--L 10
June 18—Lige Drew, Hollywood--------KO 9
July 30—Carlos Malacara, Hollywood----L 10
Aug. 11—Eddie Halligan, Oakland--------W 10
Aug. 27—Izzy Jannazzo, N. Y. C.----------W 6
Sept. 13—Jackie Cooper, Balt., Md. -------L 10
Dec. 21—Jackie Byrd, Los Angeles------KO 7

1944

Jan. 10—Van McNutt, San Fran. --------W 10
Jan. 25—Stevie Cannon, San Jose------KO 6
Feb. 1—Jimmy Brooks, Los Angeles----W 10
Feb. 16—Lige Drew, Oakland----------L 10
Mar. 28—Freddy Dixon, Los Angeles----L 10
May 9—Freddy Dixon, Los Angeles-----W 10
May 16—Vincent Villavicenci, L. A. ----W 10
June 29—Freddy Dixon, Los Angeles-----L 10
Dec. 13—Freddy Dixon, Oakland------NC 6

1945

Feb. 13—Bob Montgomery, Los Angeles-L 10
Mar. 16—Johnny Suarez, Portland------LF 8
May 15—Chester Slider, Los Angeles----W 10
June 25—Don Lee, Los Angeles----------W 10
July 31—Freddie Dixon, Los Angeles----W 12
Sept. 4—Paulie Peters, Los Angeles-KO by 8
Oct. 2—Sheik Rangel, Los Angeles----W 10
Nov. 16—George Doty, New York------KO 3
Dec. 10—Fritzie Zivic, New York--------W 10
Dec. 20—Ellis Stewart, Baltimore--------W 10

1946

Jan. 10—Henry Jordan, Baltimore------W 10
Jan. 28—Ossie Harris, Washington------W 10
Feb. 7—Cocoa Kid, Baltimore----------L 10
Feb. 18—Joe Curcio, N. Y. City----------L 10
Mar. 5—Chuck Hunter, Milwaukee----W 10
May 6—Tommy Bell, N. Y. City--------W 10
May 29—Tony Riccio, Elizabeth--------W 10
June 17—Charley Parham, Milwaukee---W 10
July 9—Buddy Farrell, Elizabeth------W 10
July 15—Henry Jordan, Brooklyn------W 10
Aug. 26—O'Neill Bell, Detroit----------L 10
Sept. 5—Jimmy Sherrer, Milwaukee----W 10
Sept. 27—Tommy Bell, Milwaukee--------L 10
Nov. 1—Ray Robinson, Detroit ----KO by 6
Dec. 5—Chuck Hunter, Milwaukee -----W 10

1947

Jan. 1—Dave Clark, Milwaukee -------W 10
Jan. 8—Casey Jones, Chicago ----------W 10
Mar. 19—Jerry Fiorello, Chicago ------KO 9
June 23—Ossie Harris, Pittsburgh ------W 10
July 1—Eddie O'Neill, Milwaukee ------L 10
Aug. 4—Tommy Bell, Milwaukee ------W 10
Sept. 3—Jake LaMotta, Chicago -------W 10
Oct. 29—Buddy Farrell, Elizabeth ------L 10
Nov. 14—O'Neil Bell, Detroit ----------L 10
Dec. 10—Jackie Darthard, Milwaukee----L 10

1948

Mar. 16—Chuck Hunter, Cleveland------L 10
June 28—Smuggy Hursey, Wash., D. C.--L 10
Sept. 28—Major Jones, Kansas City-------L 10
Nov. 16—Tommy Bell, Toledo ----------L 10

1949

Feb. 7—Curtis Moore, Providence------L 10
Feb. 21—Curtis Moore, Providence------W 10
Mar. 14—Buddy Farrell, Providence-----L 10
June 20—Ray Robinson, Providence-KO by 5
Nov. 10—Larry Villeneuve, Fall River --L 10
Nov. 16—Ron Delaney, Akron ----------L 10

1950

Jan. 4—Joe Blackwood, Akron----KO by 8
Nov. 15—Eddie O'Neill, Milwaukee-------L 6

1951

Apr. 30—Bob Murphy, Milwaukee KO by 5
July 10—Rocky Graziano, Kansas City ----------KO by 3

1952

Aug. 25—Bill Noble, Chicago ----------L 8
Oct. 6—Danny Nardico, Louisville ------L 10
Dec. 9—Eddie O'Neill, Milwaukee -----W 10

LLOYD (KID) HUDSON

Born in Bath, Me. Lightweight. Height, 5 ft. 4½ in.

(For previous record, 1942-1949, see 1952 Edition, page 408.)

1950

Jan. 11—Paul Herrick, Bangor --------KO 4
Apr. 6—Curley Drouin, Worcester ------L 6
Apr. 10—Benny Riviera, Holyoke ------KO 3
Apr. 24—Joe Nadeau, Sanford, Me.-----KO 4
May 6—Tommy Collins, Waterbury-KO by 3

1951

Feb. 22—Bernie Murray, Portland -----L 10

1952

Jan. 24—Paul Martin, Bangor ----------W 6
Feb. 14—James Montgomery, Waterville-L 6
Mar. 19—Paul Martin, Lewiston ---------W 6
June 26—Dick Lundy, Portland ----------L 6

BILLY HUFF

Spokane, Wash., Welterweight

Born, January 18, 1930.

1949

Jan. 11—Bill Beeman, Kennewick, Wash. ----------W 4
Jan. 25—Dell Baldwin, Spokane -------KO 2
Mar. 15—Johnny McGinnis, Coulee, Wash. ----------W 4
Apr. 5—K. O. Ward, San Diego -------KO 2

1950

Jan. 16—Ken McFee, Vancouver----KO by 1
Jan. 21—Jackie Smith, Spokane --------W 6
Jan. 31—Al Nash, Spokane ----------W 6
Feb. 7—Red Davis, San Pedro ---------W 4
Feb. 21—Red Davis, San Pedro ----------W 4
Mar. 15—Don Harvey, San Pedro ------KO 2
May 21—Red Garrison, Spokane ---------L 4
May 28—Red Garrison, Lewiston --------L 4
July 11—Jackie Smith, Spokane --------W 4
July 25—Jackie Smith, Spokane --------W 6
Aug. 22—Joey Dolan, State Line, Ida..Exh. 4
Sept. 10—Jackie Smith, Spokane --------W 6
Sept. 22—Algie Ball, Sand Point, Ida...KO 5

1951

Mar. 10—Ralph Friend, Boise----------L 4
Mar. 24—Al Martinez, Salt Lake City--KO 1
Apr. 10—Babe Marino, Bozeman, Mont. ----------KO 1
May 14—Kid Blair, Salt Lake City------D 4
May 28—Pep Alicran, Wallace, Idaho ----------KO by 1
June 10—Billy Donnelly, Spokane-------W 4

July 10—Buddy Sloan, Missoula, Mont..D 6
Sept. 14—Billy Donnelly, Spokane.....W 4
Nov. 4—Jackie Clark, Coeur D'Alene KO by 3
Nov. 14—Curley DeLorme, Spokane..KO by 4

1952

Apr. 3—Bobby Dahlstad, Spokane ....KO 4
May 1—Hal Halloway, Boise .....L 6
July —Tuppy Tyler, Canada .....KO by 6
Aug. 30—Hal Halloway, Libby ....KO by 5
Sept. 6—Hal Halloway, Kamiah ....KO by 3
Nov. 12—Larry Nicholson, Tacoma .....L 4

BUDDY HULL

Providence, R. I., Welterweight

1952

Mar. 3—Johnny Lynch, Providence ...KO 2
Mar. 20—Dick D'Orsey, Fall River..KO by 6
Apr. 17—Benny Spinola, Fall River....KO 2
May 19—Benny Spinola, Providence.....L 4

NOEL HUMPHREYS

Charleston, W. Va., Featherweight

1950

June 1—Bobby Kinder, Charleston ....KO 1
June 16—Johnny Cook, Charleston ....KO 5
Aug. 22—Jim Reading, Hutington .....W 6
Oct. 12—Oscar Henry, Bluefield, W. Va..KO 2
Nov. 7—Richard Crump, New York....W 6

1951

Feb. 5—Tommy Edwards, Huntington..W 10
Feb. 26—Dick Armstrong, Huntington..KO 3
Apr. 18—Tommy Edwards, Huntington KO 6
May 25—Art Edmerson, Charleston ....W 10
May —Reggie Martina, Charleston ...W 10
June 18—Kid Centella, New Orleans ....D 10
Aug. 20—Kid Centella, New Orleans ....W 10
Sept. 10—Ralph Dupas, New Orleans ...L 8
Oct. 22—Ralph Dupas, New Orleans ...L 8

1952

Mar. 18—Stan Hartman, Huntington ....KO 3
Apr. —Al Gualtieri, Huntington .....D 10
Oct. 9—Ossie Henry, Williamson .....W 10
Oct. 21—Ronnie Harper, Huntington....W 10

JIMMY HUMPHRIES

Hartford, Conn., Lightweight

1951

Oct. 16—Art Montana, Miami Beach.....D 6
Oct. 30—Chino Rivera, Tampa .....W --
Dec. 11—Ace Hestekind, Tampa .....W 6

1952

Jan. 7—Jo Tunney, Columbus .....W 6
Mar. 5—Babe Echevarria, Miami Beach .....KO by 3
Mar. 21—Pat Mallane, W. Palm Beach .....KO by 3
June 19—Jack Williams, Daytona Beach..L 4
Oct. 10—Charley Wilmore, Daytona Beach .....KO 3

ERNIE HUNICK

West Jordan, Utah, Lightweight

1951

Aug. 18—Henry Washington, Vernal....KO 2
Aug. 25—Joey Garcia, Hurricane.....KO 2
Sept. 7—Joey Garcia, Ogden.....KO 2
Sept. 14—Henry Washington, Vernal....KO 2
Oct. 21—Henry Washington, Pocatello..KO 1
Nov. 29—Kid Martinez, Price.....KO 1

1952

Mar. 17—Bobby Dahlsted, Salt Lake City .....KO 1

TUNNEY HUNSAKER

Lackland, Texas, Heavyweight

1952

July —Pat Viola, San Antonio .....W 4
July 31—Pat Viola, Austin .....W 6
Nov. 5—Whitey Berlier, Houston .....L 10

AL HUNTER

Detroit, Mich., Heavyweight

1952

May 25—Bob Johnson, Detroit .....W 8
July 16—Toxie Hall, Chicago .....L 4
Oct. 8—Colin Chaney, Cincinnati..KO by 5

CHUCK HUNTER

Cleveland, Ohio, Negro Light Heavyweight
(National AAU Lightweight Champion)

1943

July 21—Woody Sweeny, Cleveland....KO 3
Aug 24—Tiger Nelson, Washington.....W 5
—Bobby Butler, Washington....W
Dec. 1—Maxie Berger, Cleveland.....L 8

1944

Jan. 18—Don Eddy, Cleveland.....KO 4
Feb. 15—Tommy Bell, Cleveland...KO by 2
Mar. 13—Tiger Jackson, Detroit.....KO 2
Mar. 22—Jesse Glenn, Cleveland.....KO 2
Apr. 10—Terry Gibson, Chicago.....L 8
Apr. 24—Gene Ward, Chicago.....W 6
June 5—Robert Fowler, Chicago.....W 8
June 19—Bill Parsons, Chicago.....W 8
July 27—Berry Wright, Cleveland.....W 6
Sept. 11—Jimmy Hunt, Chicago .....KO 1
Oct. 18—Freddie Archer, Cleveland...KO 4
Nov. 27—Henry Jordan, Newark.....KO 2
Dec. 19—Tommy Bell, Cleveland.....L 10

1945

Feb. 5—Robert Fowler, Chicago.....KO 3
Feb. 19—Jack Larrimore, New York...KO 3
Mar. 7—Alex Doyle, Cleveland.....KO 3
Apr. 4—Jimmy Doyle, Cleveland.....L 10
May 9—Tommy Bell, Cleveland...KO by 5
Aug. 27—Bill Parsons, Chicago.....W 8
Oct. 11—Jackie Wilson, Cleveland.....W 10
Nov. 12—Ruben Shank, Cleveland.....W 10

1946

Jan. 11—Jimmy Sherrar, Milwaukee...KO 1
Feb. 4—Sidney Miller, Detroit .....W 10
Mar. 5—Cecil Hudson, Milwaukee.....L 10
Apr. 3—Chester Slider, Oakland.....W 10
Apr. 12—Bob Simmons, Chicago.....W 10
July 29—Jackie Cooper, Chicago.....W 8
Aug. 9—Bobby Berger, Akron.....KO 2
Sept. 12—Sam Baroudi, Akron.....D 10
Oct. 14—Art Brown, Chicago.....W 8
Oct. 18—Jackie Burke, Minneapolis....KO 9
Oct. 28—William Johnson, Chicago....KO 3
Dec. 5—Cecil Hudson, Milwaukee .....L 10

1947

Feb. 24—Jerry Fiorello, Cleveland .....W 10
Mar. 14—Danny Rosati, N. Y. C. .....W 8
Apr. 15—Larry Fontana, Cleveland ..KO 4
May 12—Artie Levine, Cleveland .....KO 9
Sept. 24—Ossie Harris, Cleveland .....W 10
Oct. 6—Bob Satterfield, Chicago..KO by 10
Dec. 2—Jimmy Edgar, Cleveland.....L 10

1948

Jan. 13—Dave Clark, Cleveland.....W 10
Mar. 16—Cecil Hudson, Cleveland.....W 10
Apr. 20—Steve Belloise, Cleveland.....W 10
Nov. 17—Nick Barone, Cleveland .....L 10

1949

Feb. 22—Artie Levine, Cleveland.....W 10
Mar. 21—Tommy Yarosz, Cleveland.....L 10
Apr. 11—Eddie Dutton, Celveland.....W 10
May 18—Tommy Yarosz, Pittsburgh.....L 10
Oct. 25—Alvin Williams, Cleveland.....W 8
Nov. 9—Billy Brown, New York .....W 10
Dec. 6—Dick Wagner, Cleveland .....W 10

1950

Mar. 28—Jake LeMotta, Cleveland ..KO by 6
Sept. 26—Marcel Armentero, Erie, Pa....W 10
Oct. 21—Joe Blackwood, Akron.....L 10

1951

Feb. 9—Harold Johnson, N. Y. .....L 8
Mar. 21—Jimmy Beau, N. Y. .....W 10
Mar. 28—Ray Barnes, Detroit .....L 10
Apr. 6—Terry Moore, N. Y. .....L 10
July 9—Carl Olson, San Francisco .....L 10
Aug. 6—Rocky Graziano, Boston ....L dis. 2

1952

Apr. 14—Waddell Hannah, Philadelphia..L 8
June 25—Floyd Morris, New York.....L 6

OTIS HUTCH

Brooklyn, N. Y., Lightweight

1952

Feb. 5—Vig Gagne, Newark .....KO 3
Feb. 12—Des Shanley, Newark .....L 6
Feb. 26—Des Shanley, Newark .....W 4
Mar. 4—Frank Magdalemo, Newark .....L 6

Mar. 18—Frank Magdalemo, Newark ---KO by 6
Apr. 11—Carl Calabro, New York ---KO 1
Apr. 15—Ike White, Newark ---W 4
Apr. 22—Billy Doerwald, Newark ---W 4
May 9—Mike Prosper, New York ---L 4
May 13—Charlie Richards, Newark ---W 4
May 17—Jose Morrell, Brooklyn ---D 4
May 20—Des Shanley, Newark ---D 6
May 24—Tony Forte, Brooklyn ---KO by 2
June 30—Frankie Grillo, Brooklyn ---W 4
Oct. 6—Jay Anderson, Philadelphia ---L 4

CLIFF HUTCHINSON

Sommerville, Mass., Lightweight

1951

May 1—Billy Jarrett, New Bedford ---KO 2
May 14—Mal Evans, Providence ---W 6
May 29—Billy Hunter, Boston ---W 4
Oct. 1—Billy Mays, Boston ---W 4
Oct. 15—Billy Trenton, Boston ---KO 3
Oct. 29—Billy Mays, Boston ---W 4
Nov. 5—Bobby Chabot, Boston ---W 4
Nov. 26—Walter Gomes, Boston ---KO 6

1952

Jan. 14—Jimmy Mattos, Boston ---W 4
Jan. 28—Jimmy Mattos, Boston ---W 4
Feb. 7—Willie Woods, Boston ---KO 2
Feb. 28—Dick Lundy, Boston ---W 6
May 22—Rocky Sullivan, Boston ---W 6

PAT IACOBUCCI

Cincinnati Italian Featherweight

1945

July 18—Clarence Walker, Cincinnati ---KO 3
Aug. 7—George Stone, Cincinnati ---W 4
Aug. 21—George Stone, Cincinnati ---KO 2
Sept. 4—Johnny Cook, Cincinnati ---W 6
Sept. 26—Johnny Goode, Cincinnati ---L 6
Oct. 9—Johnny Cook, Cincinnati ---KO 5
Oct. 24—Gene Howell, Cincinnati ---W 6
Nov. 28—Ike Carter, Cincinnati ---KO 4

1946

Jan. 9—Larry Tatem, Cincinnati ---KO 3
Feb. 4—Columbus White, Cincinnati ---KO 3
Apr. 12—Butch Maxwell, Chicago ---W 4
Apr. 29—Harry Rose, Cincinnati ---W 8
June 3—Bobby Kinder, Cincinnati ---KO 2
June 18—Buddy Craig, Cincinnati ---KO 4
July 1—Kid Owens, Cincinnati ---KO 4
July 12—Elmo Latta, Louisville ---W 8
July 29—Johnny Goode, Cincinnati ---D 6
Aug. 9—Don Rocco, Louisville ---W 10
Sept. 23—Billy Cummings, Cincinnati ---W 6
Oct. 21—Benny May, Cincinnati ---W 10
Nov. 15—Pete Bolos, Chicago ---D 5
Dec. 6—Pete Bolos, Chicago ---W 6
Dec. 20—Reuben Rivers, Chicago ---W 6

1947

Apr. 21—George Adams, Chicago ---W 8
May 16—Jackie Nichols, Chicago ---D 6
June 9—Paul Carbetta, Cincinnati ---KO 3
July 16—Frankie Gerrard, Chicago ---W 6
Aug. 19—Frankie Malone, Louisville ---W 10
Sept. 10—Frankie Gerrard, Dayton ---W 10
Sept. 25—Juan Manuel Dayton ---W 10
Oct. 6—Del Flanagan, Chicago ---L 8
Nov. 10—Joe Discepoli, Cincinnati ---D 10
Dec. 22—Eddie Marotta, Chicago ---L 8

1948

Jan. 5—Filberto Osario, Cincinnati ---W 10
Jan. 23—Eddie Marotta, Chicago ---L 8
Mar. 11—Fred Latson, St. Louis ---W 8
Mar. 29—Jesse Underwood, Cincinnati ---W 10
Apr. 21—Howard Jackson, St. Louis ---W 8
May 5—Mel Hammond, Minneapolis ---L 8
May 26—Joe Discepoli, Cincinnati ---L 10
July 12—Tiger Weems, St. Louis ---W 8
Sept. 7—Stan Hartman, Chicago ---D 8
Sept. 27—Glen Banfield, Cincinnati ---KO 2
Oct. 26—Jesse Underwood, Louisville ---L 10

1949

Mar. 4—Spider Thomas, Indianapolis ---W 8
Apr. 4—Pat Flowers, Chicago ---W 8
May 10—Stan Hartman, St. Louis ---W 8
May 20—Jesus Fonseca, Albuquerque ---D 10
May 27—Corky Gonzales, Denver ---L 10
July 20—Spider Thomas, Cincinnati ---W 10
Sept. 12—Art Irlando, Chicago ---W 8
Oct. 14—Marion Rhoten, Indianapolis ---W 10
Oct. 24—Bob Henry, Chicago ---W 8
Nov. 11—Bunny Berrigan, Indianapolis ---L 10
Nov. 18—Eddie Marotta, Chicago ---KO by 1

1950

Jan. 16—Spider Thomas, Cincinnati ---W 10
Jan. 26—Eddie Lacy, Minneapolis ---D 8
Feb. 7—Danny Carabella, Cincinnati ---W 8
Mar. 28—Art Llanos, Cincinnati ---KO 3
Apr. 20—Eddie Lacy, Minneapolis ---W 10
May 3—Art Llanos, Cincinnati ---W 10
June 8—Jackie Graves, St. Paul ---L 10
June 27—Arthur Portley, Milwaukee ---KO 8
Sept. 13—Glen Flanagan, St. Louis ---D 10
Sept. 26—Eddie Burgin, Cincinnati ---L 10
Oct. 11—Glen Flanagan, Duluth ---W 10
Nov. 3—Glen Flanagan, Duluth ---L 10

1951

Jan. 26—Tomas Vega, Palm Beach ---W 10
Feb. 2—Mario Sulsenti, Palm Beach ---KO 7
Feb. 16—Billy Lima, West Palm Beach ---W 8
Feb. 21—Bill Bossio, Miami ---W 10
Mar. 2—Bill Lancaster, West Palm Beach ---KO 4
Mar. 26—Willie Pep, Miami ---L 10
May 8—Glen Flanagan, Hibbing, Minn. ---L 10
Aug. 23—Johnny Cook ---KO 4
Aug. 27—Ralph Dupas, New Orleans ---L 8

1952

Apr. —Tommy Salem, Chicago ---L 6
Oct. 7—Diego Sosa, Miami Beach ---L 10

LUIS IBARRA

Argentine Lightweight

1952

Jan. 26—Cucusa Bruno, Mendoza ---KO by 2
May 10—Aiello, Buenos Aires ---D 8
July 19—Baltazar Alonzo, Sao Paulo ---W 10
Sept. —Romeu Barbosa, Buenos Aires ---L 8

ANGEL IGLESIAS

Mexican Bantamweight

1950

Apr. 26—Memo Sanchez, Mexico City ---W 10
May 17—Zapatero Flores, Mexico City ---KO 7
July 5—Raul Solis, Mexico City ---D 10
Aug. 9—Raul Solis, Mexico City ---KO by 4
Nov. 1—Baby Rivera, Mexico City ---W 10

1951

Jan. 24—Luis Reyes, Mexico City ---W 10
Mar. 3—Babe Rivera, Mexico City ---KO by 9
Apr. 25—Fili Nava, Mexico City ---L 10
May 23—Grillito Aguilar, Mexico City ---W 10
June 20—Beto Couary, Mexico City ---W 10
July 7—Monito Flores, Mexico City ---W 10
Aug. 4—Beto Couary, Mexico City ---L 10
Sept. 30—Trini Ruiz, Mexico City ---L 10

1952

Jan. 16—Lino Botello, Mexico City ---L 10
Apr. 23—Aurelio Rivero, Mexico City ---L 10
May 28—Emilio de la Rosa, Mexico City ---D 10
July 19—Emilio de la Rosa, Mexico City ---L 10
Oct. 15—Luis Villa, Mexico City ---KO by 6
Nov. 18—Humberto Carrillo, Torreon ---KO by 6
Dec. 27—Marciano Bermudez, Mexico City ---W 10

VINCENT IGLESIAS

Mexican Welterweight

1951

Apr. 4—Jorge Castro, Mexico City ---L 10

1952

Jan. 23—Samuel Coronel, Mexico City ---KO 9
Apr. 30—Arturo Cardenas, Mexico City ---W 10
Aug. 20—Dario Guadarrama, Mexico City ---L 4
Oct. —Juan Strano, Rosario ---D 10
Oct. 29—Perrin Vege, Mexico City ---KO 2
Dec. —Lucio Moreno, Mexico City ---W 10

BABY IKE

(Robert Johnson)

Los Angeles, California Welterweight

1948

Sept. 13—Freddie Garcia, Ocean Park ---D 4
Sept. 21—Rocky Corkins, Los Angeles ---D 1
Oct. 11—Cagey Norris, Ocean Park ---KO 2

Oct. 19—Tito Garcia, Los Angeles ------W 4
Nov. 1—Hal Velasquez, Ocean Park----W 4
Nov. 15—Lawrence Brown, Ocean Park--L 4
Nov. 26—Hal Velasquez, Hollywood----KO 4

1949

Jan. 7—Cliff Barnett, Hollywood-----KO 4
May 17—Tommy Lee James, Los Angeles-L 6
June 21—Lonnie Hudson, Los Angeles--L 4
July 26—Lonnie Hudson, Los Angeles---W 4
Aug. 9—Cliff Lester, Los Angeles------W 4
Aug. 15—Rafael Guttierez, Ocean Park--W 4
Sept. 13—Cliff Lester, Los Angeles------W 4
Sept. 20—Lonnie Hudson, Los Angeles--W 4
Oct. 4—Lonnie Hudson, Los Ang..KO by 3
Nov. 22—Cliff Lester, Los Angeles-------W 4
Nov. 25—Tommy Harris, Hollywood-KO by 3

1950

Feb. 28—Benny Jordan, Los Angeles-----L 4
Mar. 14—Benny Jordan, Los Angeles----L 4
Mar. 24—Ray Perez, San Diego----------W 6
Mar. 27—Ray Perez, Ocean Park--------D 4
Apr. 10—Cliff Lester, Ocean Park-------W 4
Apr. 20—Baby Ray Jones, South Gate---W 4
Apr. 25—Baby Ray Jones, Los Angeles--W 6
May 9—Lonnie Hudson, Los Angeles---W 6
May 26—Young Salvatore, San Francisco-L 6
June 12—Young Salvatore, San Francisco-L 10
Aug. 4—Pete Servin, Hollywood-------W 6
Aug. 22—Jack Harmon, Los Angeles----W 6
Sept. 19—Philip Kim, Honolulu-----KO by 3
Nov. 3—Ray Perez, Hollywood----------W 6
Dec. 8—Charlie Sawyer, Hollywood KO by 4

1951

Jan. 22—Rafael Gutierrez, Tucson -----W 10
Feb. 12—Jimmy Hayes, Ocean Park ----L 6
Apr. 16—Jimmy McCann, Ocean Park ----------KO by 1
July 6—Benny Black, Hollywood ------L 6
Aug. 7—Juan Zavala, Los Angeles ------W 4
Oct. 16—R. Lopes, Los Angeles ---------W 6

1952

Jan. 1—Richie Lopez, Hollywood-------L 6
Feb. 5—Bob Campbell, Los Angeles---KO 3
Feb. 19—Oscar Reyes, Los Angeles-------L 6
Mar. 25—Bob Terrance, Los Angeles----W 6
Mar. 29—Jimmy McCoy, Eureka --------W 6
May 14—Gerry Dreyer, Los Angeles------L 6
Nov. 25—Eddie Williams, Los Angeles --W 4
Dec. 16—Leon Spencer, Los Angeles ----L 6

INDEPENDENCE KID

Davao City, P. I., Featherweight

1951

Dec. 24—Little Dundee, Davao City ----W 10

1952

June 29—Speedy Cabanela, Davao City-W 10
Oct. 4—Star Navan, Rizal ----------KO 5
Oct. 18—King Tut, Rizal ----------L 10
Nov. —Star Naven, Manila ----------L 10

JIMMY INGRAM

Los Angeles, Cal., Light Heavyweight

1951

Apr. 24—Walter Landry, Los Angeles ---W 4
May 15—Walter Landry, Los Angeles ---L 4
May 18—Lou Newman, Hollywood ------W 4
June 26—Malone McGill, Los Angeles --KO 2
Aug. 7—Walter Landry, Los Angeles ---L 4
Dec. 4—Willie McCoy, Los Angeles----W 4
Dec. 18—Al Callahan, Los Angeles-------L 4

1952

Jan. 1—Adrian Linares, Hollywood----W 4
May 6—Matt Jackson, Portland---------L 10
Oct. 21—Jimmy Smith, Los Angeles-----W 6
Nov. 12—Eddie Cotton, Tacoma ----KO by 2

FRANKIE IPPOLITO

New York, N. Y., Lightweight

1952

Oct. 7—Lamoine Vance, New York-----W 4
Oct. 21—Lamoine Vance, New York----W 4
Nov. 4—Earl Dennis, New York-------KO 4
Nov. 25—Edgar Stover, New York ------W 4

BILL IRLANDA

Pensacola, Fla., Lightweight

1952

July 7—Pete Taylor, Pensacola--------KO 3
July 14—Jimmy Carter, Pensacola--KO by 3
July 28—Alton Mitchell, Pensacola-----KO 2
Aug. 4—Jimmy Carter, Pensacola--KO by 3
Aug. 11—John Chaney, Pensacola-------L 6

CHARLES ISHIMINE

Honolulu, T. H., Lightweight

Born, August 11, 1932.

1952

Aug. 19—Abel Donnell, Honolulu --------L 4
Sept. 16—Larry Cantiberos, Honolulu --W 4
Oct. 21—Larry Cantiberos, Honolulu ----L 5
Nov. 11—Abel Donnell, Honolulu --------L 5

BOB ISLER

New York, N. Y., Light Heavyweight

1946

July 25—Harold Hazlett, Pittsburgh KO by 3
Aug. 6—Steve DeLuca, N. Y. City KO by 2
Sept. 3—Buster Peppe, Brooklyn ------W 6
Sept. 6—Ray Williams, Long Beach------L 6
Sept. 25—Steve DeLuca, N. Y. City-------W 4
Oct. 7—Billy Beauford, N. Y. City----KO 1
Dec. 3—Tom McKeagney, N. Y. City----L 8
Dec. 26—Buster Peppe, Jamaica --------L 6

1947

Jan. 27—Clem Russo, Newark ----------W 6
Apr. 22—Roy Taylor, N. Y.----------KO by 3
May 7—Bobby Dare, Newark----------W 8
July 15—Mel McKinney, N. Y.----------W 6
July 29—Al Zappalla, N. Y.----------W 6
Aug. 4—Jack Porter, Queens ----------W 6
Aug. 12—Jim McCrawford, N. Y.---------KO 6
Sept. 23—Al Zappalla, Bklyn.----------D 6
Nov. 5—Art Henri, Jamaica----------W 6

1948

Mar. 16—Shamus O'Brien, Miami -------W 8
Mar. 26—James Edwards, Miami --------W 8
Apr. 24—Joe Lindsay, Brooklyn ---------L 6
May 8—Joe Lindsay, Brooklyn ---------L 6
June 1—Henry Holley, N. Y. C. ------W 6
June 29—Billy Grant, Pittsfield------KO by 5
July 12—Saint Paul, North Adams ------W 10
Aug. 23—St. Paul, Troy ----------KO by 5
Sept. 13—Al Smith, Wash., D. C. --------W 6
Oct. 13—St. Paul, Worcester ----------W 10
Nov. 6—Billy Pappas, Brooklyn------KO 6

1949

Jan. 6—Billy Guy, Atlantic City--------W 6
Jan. 19—James Walls, N. Y.----------W 6
Feb. 14—Art Henri, Brooklyn----------W 6
Feb. 28—Billy Smith, Cincinnati--KO by 4
Apr. 28—Kid Wolfe, Atlantic City------D 8
May 5—Warren Peterson, N. Y.---------W 6

1950

Mar. 7—Willie Leake, New York--------L 6
Mar. 13—Al Winn, Philadelphia---------L 6

1951

Dec. 4—Cliff Murphy, Newark----------W 6
Dec. 27—Roy Thomas, New York--------W 6

1952

Jan. 7—Ned Hicks, New York City-----L 4
Jan. 21—Ned Hicks, New York City-----D 4
Jan. 28—Ned Hicks, New York City-----L 4
Feb. 2—Ned Hicks, Brooklyn----------L 4
Feb. 19—Sampson Powell, New York-----L 4
Mar. 13—John Holt, New York----------W 6
May 5—Lee Baldwin, New York-------KO 2
June 3—Sid Edwards, Newark----------L 6
Oct. 24—Richie James, New York-------L 4
Dec. 9—Elijah Edwards, New York------L 4

JIMMY ITHIA

New York, N. Y., Featherweight

1952

May 6—Jose Ramos, Newark----------W 4
June 2—Tony Vazquez, Brooklyn-------D 6
June 9—Sonny Bishop, Trenton---------L 6
July 22—Sonny Bishop, Newark---------W 6
July 29—Bobby Polowitzer, Hartford---W 6
Aug. 4—Harry Smith, Brooklyn---------D 6

Aug. 22—Al Maglieri, Bridgeport.....D 6
Sept. 16—Graham Holmes, Hartford.....L 6
Oct. 6—Filberto Osario, Brooklyn.....W 4
Oct. 23—Henry Beltrante, New York...D 6
Nov. 1—Henry Beltrante, Phila.....D 8
Nov. 7—Mike Spataro, New York..KO by 2
Dec. 9—George Monroe, Hartford.....L 8

BEAU JACK II

Panamanian Bantamweight

1952

Apr. 20—Cisco Kid, Panama.....W 4
June 15—Baby Eastman, Panama.....KO 3
July —Isidro Martinez, Panama.....L 4
Aug. 24—Byron Cumberbatch, Panama..D 4
Oct. —Sam Langford, Panama.....KO 4

CORTEZ JACKSON

Philadelphia, Pa., Featherweight

1951

June 11—Norman Cake, Philadelphia ..KO 2
July 9—Little Beau, Philadelphia .....D 4
Aug. 24—Don Welch, Atlantic City ....KO 2
Sept. 10—Little Beau, Philadelphia .....W 6
Nov. 12—Howard Curry, Philadelphia...W 6
Dec. 3—Johnny Donaldson, Phila.....W 6

1952

Jan. 10—Billy Davis, Philadelphia.....L 6
Jan. 24—Moon Curry, Philadelphia.....W 6
Feb. 4—Billy Davis, Philadelphia.....D 6
Mar. 31—Little Beau, Philadelphia.....W 6
July 7—Henry Beltrante, Philadelphia..L 6
Dec. 22—John Donaldson, Philadelphia KO 6

LESTER JACKSON

New York Middleweight

1951

Apr. 10—Jimmy Childs, White Plains....L 4
Apr. 24—Dom Zimbardo, White Plains...D 4
June 26—Junius Woods, Brooklyn.....L 4
July 9—Jerome Richardson, Scranton...L 8
Sept. 14—Willie Troy, N. Y.....L 4
Sept. 28—Willie Troy, N. Y.....KO by 4
Nov. 5—Ed Zastre, Montreal .....W 8
Nov. 29—Zack Hubbs, New York.....L 6

1952

Jan. 5—Dick Davis, Brooklyn.....L 6
Jan. 29—Ray Thomas, New York.....D 4
Feb. 6—Raymond Dieu, Detroit.....L 6
Mar. 31—Eddie Plouffe, New York.....KO 2
Apr. 28—Eddie Godbold, New York.....W 8
May 21—Moses Ward, Detroit.....KO by 6
June 6—Eddie Knowlton, New York...KO 1
July 7—Sid Edwards, Brooklyn.....KO 5
Aug. 27—Clarence Hinnant, New York...L 6
Oct. 31—Floyd Patterson, New York
KO by 3

MATT JACKSON

Ft. Lewis, Wash., Light Heavyweight

1948

Oct. 26—Axel Boode, Seattle.....L 6
Oct. 27—Roy Wouters, Vancouver..KO by 3
Dec. 2—Billy Corbett, Vancouver.....L 6

1949

Jan. 7—Pete Smith, Seattle.....KO 5
Jan. 18—Bernie Reynolds, Seattle.....D 10
Apr. 29—Jack Snapp, Tacoma.....L 10

1950-1951

(In U. S. Army)

1952

Feb. 19—Bill Boatsman, Portland.....KO 2
Feb. 28—Dough Harper, Tacoma.....D 6
Mar. 7—Dave Tittman, Bellingham....KO 4
Apr. 8—Billy Corbett, Seattle.....KO 3
May 6—Jimmy Ingram, Portland.....W 10
Oct. 14—Billy Corbett, Tacoma.....KO 3
Nov. 12—Frankie Gimbel, Tacoma.....KO 3
Nov. 25—Goven Small, Tacoma.....W 10

NATE (KILLER) JACKSON

New Orleans, La., Lightweight

1951

Feb. 18—Leroy King, New Orleans.....W 8
Mar. 24—John Gibson, Opelousus, La...KO 2
Apr. 9—Pat Flowers, New Orleans.....W 8
June 1—Teddy Davis, New Orleans....W 10
July 27—Teddy Davis, New Orleans.....W 10
Sept. 28—Leonard Ceasar,
New Orleans .....KO by 8

1952

June 27—Glen Bruce, New Orleans.....KO 4
July 15—Dave Gallardo, Los Angeles
KO by 3
Sept. 12—Charley Riley, New Orleans
KO by 5

NESTOR JACKSON

Venezuelan Middleweight

1952

May 24—Rafeal Merentino, Buenos
Aires .....KO by 3
Sept. —Tito Yanni, Mar Del Plata.....L 10
Oct. —Mario Rodriquez, San Juan....L 10

STONEWALL JACKSON

Washington, D. C., Welterweight

1946

July 8—Haywood Williams, Wash.....W 4
Aug. 12—Ray Borne, Washington.....KO 1
Aug. 19—Taylor Williams, Washington...W 4
Sept. 30—Al Wilkes, Washington.....KO 3
Oct. 14—Billy Gilliam, Washington.....W 4
Dec. 2—Buddy Suma, Washington.....W 4

1947

Feb. 14—Harold Jackson, Baltimore....KO 1
Feb. 21—John Littlejohn, Baltimore....W 6
Apr. 18—Terry Moore, Baltimore...KO by 6
June 6—Johnny Bernardo, Baltimore....W 6
June 16—Johnny Johniken, Washington..W 6
June 23—George Neubeck, Baltimore....W 6
Aug. 18—Jimmy Collins, Baltimore.....W 6
Oct. 13—Joe DiMartino, Washington....KO 3
Dec. 10—Willie Cheatum, Baltimore.....W 10

1948

Jan. 5—Charlie Bennett, Wash., D. C...W 8
Jan. 26—Johnny Williams, Wash., D. C...L 10
Feb. 23—Leslie Harris, Wash., D. C. .....W 8
Mar. 8—Willard Coffey, Baltimore ....KO 5
Mar. 22—Frankie Vigeant, Wash., D. C...W 10
Apr. 5—Sammy Secreet, Baltimore ....W 10
July 12—Sonny Boy West, Baltimore ...W 10
Oct. 18—Tim Dalton, Wash., D. C. .....W 10
Nov. 17—Sonny Boy West, Wash....KO by 8
Dec. 8—Sonny Boy West, Washington..L 12

1949

Apr. 7—Otis Graham, Philadelphia.....W 8
Apr. 14—Terry Lowe, Philadelphia.....KO 3
Apr. 28—Chico Varona, Philadelphia....L 8
May 19—Herman McCray, Philadelphia..L 8
Aug. 16—Billy Patterson, Washington....W 8
Aug. 22—Herman McCray, Philadelphia..L 8
Dec. 19—Walter Roane, Washington.....L 5

1950

Feb. 6—Leon Daughtry, Washington...W 8
Feb. 23—Ted Bussey, Philadelphia.....D 6
May 19—Chico Varona, Havana.....KO by 2
July 2—Leo Starosch, Berlin.....L 10
Aug. 6—Kemena, Dortmund.....W 8
Aug. 20—Fred Teichman, Berlin.....W 8
Sept. 6—Herbert Nurnberg, Hamburg...D 8
Oct. 8—Pete Muller, Berlin.....KO by 1

1951

Apr. 12—Ted Murray, Brooklyn.....W 8
May 7—Bobby Lloyd, Baltimore.....W 10
Sept. 28—Joe Brown, New Orleans..KO by 5

1952

Feb. 25—Ike Jenkins, New York.....KO 4
Mar. 6—Ted Murray, New York.....L 10

THOMAS JACKSON

Brooklyn, N. Y., Heavyweight

1952

July 14—Terry Halpine, Brooklyn.....KO 4
July 29—Jimmy Middletown, Hartford..KO 3
Sept. 22—Gene Brien, Brooklyn.....KO 4
Oct. 21—Jack Jacobs, Newark.....W 4
Nov. 4—Phil Alston, New York.....W 6
Nov. 27—Jimmy DiLenge, N. Y. City....W 8
Dec. 12—Shirley Pembleton, N. Y. City..D 6

Aug. 22—Al Maglieri, Bridgeport.....D 6
Sept. 16—Graham Holmes, Hartford.....L 6
Oct. 6—Filberto Osario, Brooklyn.....W 4
Oct. 23—Henry Beltrante, New York...D 6
Nov. 1—Henry Beltrante, Phila.....D 8
Nov. 7—Mike Spataro, New York..KO by 2
Dec. 9—George Monroe, Hartford.....L 8

BEAU JACK II

Panamanian Bantamweight

1952

Apr. 20—Cisco Kid, Panama.....W 4
June 15—Baby Eastman, Panama.....KO 3
July —Isidro Martinez, Panama.....L 4
Aug. 24—Byron Cumberbatch, Panama..D 4
Oct. —Sam Langford, Panama.....KO 4

CORTEZ JACKSON

Philadelphia, Pa., Featherweight

1951

June 11—Norman Cake, Philadelphia ..KO 2
July 9—Little Beau, Philadelphia .....D 4
Aug. 24—Don Welch, Atlantic City ....KO 2
Sept. 10—Little Beau, Philadelphia .....W 6
Nov. 12—Howard Curry, Philadelphia...W 6
Dec. 3—Johnny Donaldson, Phila.....W 6

1952

Jan. 10—Billy Davis, Philadelphia.....L 6
Jan. 24—Moon Curry, Philadelphia.....W 6
Feb. 4—Billy Davis, Philadelphia.....D 6
Mar. 31—Little Beau, Philadelphia.....W 6
July 7—Henry Beltrante, Philadelphia..L 6
Dec. 22—John Donaldson, Philadelphia KO 6

LESTER JACKSON

New York Middleweight

1951

Apr. 10—Jimmy Childs, White Plains....L 4
Apr. 24—Dom Zimbardo, White Plains...D 4
June 26—Junius Woods, Brooklyn.....L 4
July 9—Jerome Richardson, Scranton...L 8
Sept. 14—Willie Troy, N. Y.....L 4
Sept. 28—Willie Troy, N. Y.....KO by 4
Nov. 5—Ed Zastre, Montreal .....W 8
Nov. 29—Zack Hubbs, New York.....L 6

1952

Jan. 5—Dick Davis, Brooklyn.....L 6
Jan. 29—Ray Thomas, New York.....D 4
Feb. 6—Raymond Dieu, Detroit.....L 6
Mar. 31—Eddie Plouffe, New York.....KO 2
Apr. 28—Eddie Godbold, New York.....W 8
May 21—Moses Ward, Detroit.....KO by 6
June 6—Eddie Knowlton, New York...KO 1
July 7—Sid Edwards, Brooklyn.....KO 5
Aug. 27—Clarence Hinnant, New York...L 6
Oct. 31—Floyd Patterson, New York
KO by 3

MATT JACKSON

Ft. Lewis, Wash., Light Heavyweight

1948

Oct. 26—Axel Boode, Seattle.....L 6
Oct. 27—Roy Wouters, Vancouver..KO by 3
Dec. 2—Billy Corbett, Vancouver.....L 6

1949

Jan. 7—Pete Smith, Seattle.....KO 5
Jan. 18—Bernie Reynolds, Seattle.....D 10
Apr. 29—Jack Snapp, Tacoma.....L 10

1950-1951

(In U. S. Army)

1952

Feb. 19—Bill Boatsman, Portland.....KO 2
Feb. 28—Dough Harper, Tacoma.....D 6
Mar. 7—Dave Tittman, Bellingham....KO 4
Apr. 8—Billy Corbett, Seattle.....KO 3
May 6—Jimmy Ingram, Portland.....W 10
Oct. 14—Billy Corbett, Tacoma.....KO 3
Nov. 12—Frankie Gimbel, Tacoma.....KO 3
Nov. 25—Goven Small, Tacoma.....W 10

NATE (KILLER) JACKSON

New Orleans, La., Lightweight

1951

Feb. 18—Leroy King, New Orleans.....W 8
Mar. 24—John Gibson, Opelousus, La...KO 2
Apr. 9—Pat Flowers, New Orleans.....W 8
June 1—Teddy Davis, New Orleans....W 10
July 27—Teddy Davis, New Orleans.....W 10
Sept. 28—Leonard Ceasar,
New Orleans .....KO by 8

1952

June 27—Glen Bruce, New Orleans.....KO 4
July 15—Dave Gallardo, Los Angeles
KO by 3
Sept. 12—Charley Riley, New Orleans
KO by 5

NESTOR JACKSON

Venezuelan Middleweight

1952

May 24—Rafeal Merentino, Buenos
Aires .....KO by 3
Sept. —Tito Yanni, Mar Del Plata.....L 10
Oct. —Mario Rodriquez, San Juan....L 10

STONEWALL JACKSON

Washington, D. C., Welterweight

1946

July 8—Haywood Williams, Wash.....W 4
Aug. 12—Ray Borne, Washington.....KO 1
Aug. 19—Taylor Williams, Washington...W 4
Sept. 30—Al Wilkes, Washington.....KO 3
Oct. 14—Billy Gilliam, Washington.....W 4
Dec. 2—Buddy Suma, Washington.....W 4

1947

Feb. 14—Harold Jackson, Baltimore....KO 1
Feb. 21—John Littlejohn, Baltimore....W 6
Apr. 18—Terry Moore, Baltimore...KO by 6
June 6—Johnny Bernardo, Baltimore....W 6
June 16—Johnny Johniken, Washington..W 6
June 23—George Neubeck, Baltimore....W 6
Aug. 18—Jimmy Collins, Baltimore.....W 6
Oct. 13—Joe DiMartino, Washington....KO 3
Dec. 10—Willie Cheatum, Baltimore.....W 10

1948

Jan. 5—Charlie Bennett, Wash., D. C...W 8
Jan. 26—Johnny Williams, Wash., D. C...L 10
Feb. 23—Leslie Harris, Wash., D. C. .....W 8
Mar. 8—Willard Coffey, Baltimore ....KO 5
Mar. 22—Frankie Vigeant, Wash., D. C...W 10
Apr. 5—Sammy Secreet, Baltimore ....W 10
July 12—Sonny Boy West, Baltimore ...W 10
Oct. 18—Tim Dalton, Wash., D. C. .....W 10
Nov. 17—Sonny Boy West, Wash....KO by 8
Dec. 8—Sonny Boy West, Washington..L 12

1949

Apr. 7—Otis Graham, Philadelphia.....W 8
Apr. 14—Terry Lowe, Philadelphia.....KO 3
Apr. 28—Chico Varona, Philadelphia....L 8
May 19—Herman McCray, Philadelphia..L 8
Aug. 16—Billy Patterson, Washington....W 8
Aug. 22—Herman McCray, Philadelphia..L 8
Dec. 19—Walter Roane, Washington.....L 5

1950

Feb. 6—Leon Daughtry, Washington...W 8
Feb. 23—Ted Bussey, Philadelphia.....D 6
May 19—Chico Varona, Havana.....KO by 2
July 2—Leo Starosch, Berlin.....L 10
Aug. 6—Kemena, Dortmund.....W 8
Aug. 20—Fred Teichman, Berlin.....W 8
Sept. 6—Herbert Nurnberg, Hamburg...D 8
Oct. 8—Pete Muller, Berlin.....KO by 1

1951

Apr. 12—Ted Murray, Brooklyn.....W 8
May 7—Bobby Lloyd, Baltimore.....W 10
Sept. 28—Joe Brown, New Orleans..KO by 5

1952

Feb. 25—Ike Jenkins, New York.....KO 4
Mar. 6—Ted Murray, New York.....L 10

THOMAS JACKSON

Brooklyn, N. Y., Heavyweight

1952

July 14—Terry Halpine, Brooklyn.....KO 4
July 29—Jimmy Middletown, Hartford..KO 3
Sept. 22—Gene Brien, Brooklyn.....KO 4
Oct. 21—Jack Jacobs, Newark.....W 4
Nov. 4—Phil Alston, New York.....W 6
Nov. 27—Jimmy DiLenge, N. Y. City....W 8
Dec. 12—Shirley Pembleton, N. Y. City..D 6

JACKIE JACOBS

New York, N. Y., Heavyweight

1952

Aug. 25—Ray Breslin, Brooklyn W 4
Sept. 2—Ralph Cummins, Newark KO 3
Oct. 21—Tommy Jackson, Newark L 4
Nov. 4—Jimmy DeMato, Newark W 4
Dec. 16—Gene Potter, Newark KO 3
Dec. 22—Jay McFadden, Brooklyn D 4

EDDIE JAMES

New York, N. Y., Lightweight

1951

Sept. 22—Willie Stevenson, Brooklyn W 6
Oct. 2—Dave Seabrook, White Plains KO 4
Oct. 23—Al Avant, White Plains W 6
Nov. 27—Georgie Burroughs, White Plains W 6
Dec. 3—Sammy Anderson, New York W 4
Dec. 22—Bobby Timpson, Brooklyn L 6

1952

Jan. 19—Tommy Martin, Brooklyn W 6
Mar. 24—Billy Hazel, New York KO by 6
Apr. 26—Frank Hardeman, Brooklyn L 6
July 18—Kid McCormick, Bermuda D 6

RICHARD JAMES

Philadelphia, Pa., Light Heavyweight

1952

Sept. 8—Bill Haigler, Brooklyn W 4
Sept. 19—Sid Edwards, New York W 4
Oct. 10—Elijah Edwards, New York KO 1
Oct. 24—Bob Isler, New York W 4
Nov. 14—Mack Sanford, N. Y. City W 6

WILLIE JAMES

Roxbury, Mass., Heavyweight

1951

May 29—Clinton Murphy, Boston KO 2
June 18—Willie Leake, Fall River KO 2
July 23—Jeff Dyer, Boston KO 3
Aug. 6—Kevin Allen, Boston KO 4
Aug. 27—Claude Rolfe, Boston KO 3
Oct. 1—Rocky Brown, Boston KO 3
Nov. 5—John Hubbard, Boston KO 2
Nov. 12—Tiger Ted Lowry, Boston KO by 7

1952

Jan. 14—Jeff Dyer, Holyoke W 12
Feb. 7—Rex Layne, Boston W 10
Mar. 24—Coley Wallace, Boston KO by 6
Oct. 6—Dale Hall, Salt Lake City KO by 4
Nov. 24—Art Henri, Boston KO 7

JULIE JAMESON

Poughkeepsie, N. Y., Welterweight

1951

Sept. 17—Carl King, Newark KO 3
Oct. 2—Joe Martino, Newark KO 4
Nov. 20—Tony Rezer, Newark W 6
—Tommy Smith, Providence L 6

1952

Jan. 15—Tex Gonzales, Newark L 8
Mar. 11—Al McLellan, New York W 6
Mar. 24—Danny Taylor, New York KO 3
Apr. 8—Charley Wright, New York L 6
Apr. 12—Charley Wright, Brooklyn D 6
May 27—Doug Carter, Newark L 8

TONY JANIRO

Youngstown, O., Middleweight

Born, October 27, 1927, Springdale, Pa.

1943

Dec. 8—Charlie Jeffries, Elizabeth W 6
(First professional fight)
Dec. 15—Frankie Daniels, Elizabeth KO 4
Dec. 20—Joe Griffo, Newark W 6

1944

Jan. 12—Milton Bell, Elizabeth W 6
Jan. 17—Ed Cummings, Newark KO 3
Jan. 26—Jackie Patterson, Elizabeth W 6
Feb. 1—Milton Bell, Jersey City W 6
Feb. 7—Bob Mann, Newark W 6
Feb. 14—Milton Bell, Newark W 6
Feb. 23—Jackie Patterson, Elizabeth W 6
Mar. 15—Julian Malavez, Elizabeth W 6
Mar. 22—Cisco Diaz, Cleveland KO 3
Mar. 29—Tom Sawyer, Elizabeth KO 2
Apr. 3—Frankie Daniels, Newark KO 3
Apr. 12—Johnny Williams, Elizabeth W 6
May 3—Tommy Mills, Elizabeth W 6
June 13—Al Bishop, Long Island City KO 1
June 23—Tommy Mills, N. Y. C. W 6
June 28—Jerry Coursal, Elizabeth W 6
July 12—Joey Bagnato, Elizabeth KO 6
Aug. 3—Joe Lemieux, Elizabeth KO 3
Aug. 15—Leo Red Brown, Brooklyn KO 5
Aug. 18—Jerry Coursal, N. Y. C. W 6
Sept. 22—Al Guido, N. Y. C. L 6
Oct. 4—Johnny Williams, Elizabeth W 6
Oct. 20—Santa Bucca, N. Y. C. W 8
Nov. 17—Al Guido, N. Y. C. W 8
Nov. 29—Charley Watkins, Elizabeth W 6
Dec. 7—Sammy Mammone, Bellev., N.J. W 8

1945

Jan. 11—Oscar Lewis, New Brunswick KO 4
Jan. 26—Eddie Dowl, New Brunswick KO 3
Feb. 3—Lew Maxwell, Brooklyn KO 1
Feb. 24—Johnny Williams, Brooklyn W 8
Mar. 1—Artie Tedesco, New Brunswick KO 6
Mar. 9—Monty Pignatore, New York W 8
Mar. 17—Alex Doyle, Brooklyn W 8
Apr. 6—Humberto Zavala, Brooklyn KO 4
May 4—Sammy Parrotta, New York W 8
June 5—Johnny Williams, L. I. City W 8
June 20—Freddie Addeo, Brooklyn W 8
July 20—Johnny Greco, New York L 8
Aug. 17—Johnny Greco, New York W 8
Oct. 19—Al Guido, New York W 8
Nov. 9—Johnny Greco, New York L 8
Dec. 21—Humberto Zavala, New York W 8

1946

Mar. 13—Ernie Cat Robinson, Jamaica W 8
Mar. 19—Vic Pignatore, N. Y. C. KO 4
Mar. 29—Willie Watkins, Detroit W 8
May 7—Oscar Suggs, N. Y. C. KO 6
May 15—Bobby Cummings, Jamaica W 8
May 29—Ernie Cat Robinson, N. Y. C. W 8
June 14—Chuck Taylor, N. Y. C. W 8
July 16—Tony Reno, N. Y. C. KO 2
Nov. 4—Willie Odom, Yonkers W 8
Nov. 14—Bobby Cummings, N. Y. C. W 8
Nov. 26—Jorge Morelia, Youngstown W 8
Dec. 11—Pete Geno, Jamaica KO 5

1947

Jan. 10—Tony Pellone, N. Y. C. W 10
Feb. 21—Beau Jack, N. Y. C. KO 4
May 14—Alejandro Vega, Akron KO 7
June 6—Jake LaMotta, N. Y. C. L 10
Sept. 1—Art Robinson, Brooklyn W 8
Sept. 9—Joe Agosta, N. Y. C. W 8
Sept. 19—Tony Pellone, N. Y. C. W 10
Nov. 21—Joe Agosta, Scranton KO 4
Dec. 8—Indian Gomez, New Haven W 10
Dec. 18—Meyer Siegel, Youngstown W 10

1948

Jan. 16—Lavern Roach, New York L 10
Apr. 6—Johnny Dudley, Hartford W 10
Apr. 19—Frankie Cordino, Holyoke KO 1
May 24—Beau Jack, Wash., D. C. L 10
July 6—Indian Gomez, New York W 8
July 12—Chet Vinci, Brooklyn W 8
July 30—Lou Valles, New York W 8
Aug. 20—Freddie Addeo, New York W 8
Oct. 11—Ruby Kessler, Brooklyn KO 1
Oct. 25—Lou Valles, Toledo D 10

1949

Feb. 7—Henry Hall, London L 10
Apr. 4—Gwyn Williams, London KO 8
May 16—Mario Marino, Newark KO 3
July 13—Rocky Castellani, Scranton L 10
Oct. 10—Freddy Addeo, Holyoke KO 4
Nov. 28—Vic Costa, Newark W 8
Dec. 19—Mario Moreno, Brooklyn W 8

1950

Jan. 11—Charley Fusari, Detroit W 10
Mar. 31—Rocky Graziano, New York D 10
June 20—Al Guido, Elizabeth W 10
July 17—Solly Levitt, Brooklyn W 8
July 25—Chico Pacheco, Atlanta W 10
Oct. 27—Rocky Graziano, New York L 10
Dec. 4—Kid Gavilan, Cleveland L 10

1951

Feb. 23—Fitzie Pruden, N. Y. L 10
June 7—Charley Fusari, Newark W 10
July 9—Laurent Dauthuille, Montreal L 10
Sept. 19—Rocky Graziano, Detroit KO by 10
Nov. 7—Kid Gavilan, Detroit KO by 4

1952

June 30—Charles Humez, Paris KO by 5

PETE JANKE

Hollywood, Calif., Middleweight

Born, Golden Valley, N. D., Oct. 16, 1929.

1952

Mar. 15—George Holmes, Hollywood----W 4
Mar. 22—George Holmes, Hollywood----W 4
Apr. 19—Everett Vasquez, Hollywood----W 4
Apr. 22—Morrie Noble, Los Angeles-----W 4
May 10—Jackie Condon, Hollywood-----D 4
May 31—Bernard Zuniga, Hollywood--KO 2
June 8—Armando Cotero, Phoenix------W 6
June 14—Armando Cotero, Phoenix-----KO 6
July 12—Benny Ventura, Hollywood-----L 6
July 26—Tony Renteria, Hollywood-----L 6
Oct. 25—Jimmy Palazzola, Hollywood KO by 6

COOKIE JARAMILLO

San Antonio, Texas, Featherweight

1951

July 9—John Navarro, New Orleans----L 4
Aug. 17—Joe Boland, Corpus Christi------D 4
Oct. 15—Pat Patterson, Corpus Christi--D 4
Oct. 29—Bobby Garza, Corpus Christi---L 4
Nov. 26—Bobby Garza, Corpus Christi---L 4

1952

Jan. 10—David Gonzales, Austin------KO 2
Jan. 14—Jesse Hernandez, Corpus Christi ----------KO by 4
Jan. 28—Ernesto Sanchez, Corpus Christi ----------L 4
Feb. 14—Paul Herrera, Austin----------L 4
Feb. 19—Joe Boland, San Antonio-------L 4
Mar. 21—Ernest Sanchez, Corpus Christi-D 4
Apr. 17—Mario Gonzales, Del Rio--------L 4
July 8—Kid Henry, San Antonio-------W 4
July 31—Pete Guiterrez, Austin---------D 4

JIMMY JAROLO

Los Angeles, Cal., Middleweight

1951

Nov. 30—Al Taylor, Los Angeles---------W 4
Dec. 7—Paul Kennedy, Los Angeles----W 4
Dec. 11—John Hairston, Los Angeles-----D 4

1952

Jan. 4—Al Taylor, Los Angeles---------D 4
Jan. 15—Al Taylor, Los Angeles---------W 4
Feb. 5—Johnny Hairston, Los Angeles-KO 4

BILLY JAY

(Bill Tannehill)

Norfolk, Neb., Featherweight

Born, Jan. 11, 1932.

1950

July 20—Jackie Grogan, Spencer, Ia.-----W 6
July 28—Tony LaCassa, Ottumwa, Ia.----L 8
Aug. 4—Henry Sotano, Alebrquerque----L 4
Aug. 21—Tony Spano, Chicago----------L 8
Dec. 14—Ace Sutton, Norfolk----------KO 1

1951

July 19—Gil Martinez, Norfolk, Nebr.--KO 4
Dec. 13—Dale Welsh, Omaha---------KO by 3

1952

Jan. 10—Ronnie Spain, Sioux City------W 6
Jan. 31—Frankie Rivera, Omaha---------W 4
Feb. 13—Billy Haley, Sioux Falls--------W 6
Apr. 3—Frankie Rivera, Norfolk, Neb.--D 6
May 6—Ronnie Spain, Omaha----------W 4
May 21—Joe Combs, Columbus, Neb.--KO 6
June 27—Frankie Craig, Norfolk, Neb.---W 6
In U. S. Army.

LEONARD JEFFERSON

Philadelphia, Pa., Welterweight

1951

Sept. 17—Elwood Davis, Philadelphia----W 4
Dec. 18—Ben Jones, New York---------KO 1

1952

Jan. 8—George Burroughs, New York-W 4
Feb. 21—Jimmy Dugan, New York------W 4
Mar. 3—George Burrows, New York---KO 2
Apr. 10—Calvin Davis, New York---KO by 1

RUSS JEFFRIES

Cleveland, O., Welterweight

1952

Aug. 13—Buddy Walls, Cleveland-------W 5
Sept. 3—Joey Carkido, Cleveland------KO 8
Nov. 5—Pedro Gonzales, Cleveland-----L 8

ISAAC JENKINS

New York Welterweight

1946

July 9—Bob Enger, Elizabeth---------KO 1
July 16—Buddy Fitzgerald, Union City--L 4
July 30—Dave Jenkins, Elizabeth--------W 4

1947

Jan. 7—Fist Dever, Elizabeth----------L 6
Feb. 11—Mario Centi, Elizabeth----------W 6
Feb. 18—Johnny Douglas, Jersey City--KO 5
May 13—Artie Tedesco, Elizabeth--------L 6
May 26—Jimmy Milligan, Newark------W 6
June 16—Chuck Hirst, Newark----------KO 3
July 29—Al Mobley, Elizabeth----------L 8

1948

Jan. 13—Lenny Holton, New York -----W 4
Jan. 17—Roy Carter, New York -------KO 1
Jan. 24—Leonard Lukas, Brooklyn ----KO 4
Feb. 3—Lester Felton, New York -------L 6
Mar. 29—Manuel Dizon, Newark--------KO 5
May 18—Lester Felton, New York --------L 6
May 24—Earl Peoples, Newark --------KO 1
Sept. 7—Lou Joyce, Elizabeth ----------W 8
Sept. 27—James Carter, New Haven -----L 8
Oct. 6—Charley Williams, Worcester---L 10
Oct. 14—Bernard Dukes, Philadelphia---W 6
Dec. 2—Otis Graham, Philadelphia------L 8
Dec. 30—Doug Ratford, Fall River -------L 10

1949

Sept. 30—Honey Johnson, Philadelphia --L 10
Oct. 20—Lew Jenkins, Philadelphia ----L 8
Dec. 5—Joe Brown, Philadelphia--------L 6

1950

Oct. 29—Chico Varona, Havana ----------L 10
Nov. 3—Johnny DeFazio, New York----L 8

1951

May 26—Ernie Roberts, Brooklyn--------L 8
Oct. 12—Bill Neri, N. Y. ----------L 6
Dec. 1—Tommy Bazzano, Brooklyn-KO by 6

1952

Feb. 1—Bobby Garcia, New York-----KO 5
Feb. 25—Stonewall Jackson, New York KO by 4
May 26—Miguel Mendivil, Brooklyn-----L 6
Nov. 7—Richie Hill, New York--------KO 4

MAURICE (BILLY) JENKINS

Newark, N. J., Welterweight

1950

Feb. 6—Izzy Angelo, Holyoke------KO by 1
July 10—Lou Volpe, Brooklyn ------KO by 1
Oct. 24—Dominick Fasans, New York--KO 1
Oct. 30—Joe Moore, New York------KO by 1
Nov. 11—Rocco Quallo, Brooklyn --------L 4
Dec. 30—Joe Moore, Brooklyn-------KO by 4

1951

Mar. 1—Al Robbins, Brooklyn---------KO 3
Mar. 18—Jimmy Demetrios, Brooklyn ----------KO by 3
Apr. 11—Hal Johnson, Elizabeth-----KO by 1
June 11—Bennie Stewart, Newark------KO 3
July 20—Al Robbins, Long Beach--------W 6
Aug. 9—Billy Graham, No. Adams, Mass L 8
Oct. 11—Joe Giambra, N. Y.---------KO by 1
Nov. 15—Phil Modica, New York------KO 3
Nov. 22—Manouk Markarian, New York W 6
Dec. 20—Bruce Foote, New York----KO by 2

1952

Sept. 23—Bobby Bell, Newark----------W 4
Oct. 23—Tippy Larkin, Fall River-------L 10
Dec. 11—Tippy Larkin, Fall River-------L 10

TOMMY JESSUP

Springfield, Mass., Welterweight

(For previous record, 1942-47, see 1948 Edition, page 264. Inactive 1948).

1949

May 23—George B. Smith, Sprinfield--KO 4
June 13—Johnny Crosby, Springfield----KO 7

June 27—Joey Carkido, Springfield L 10
Aug. 22—Mike Koballa, Springfield KO 1
Sept. 12—Dave Andrews, Springfield W 12

1950–1951

(Inactive)

1952

Mar. —Larry Moreland, Holyoke W 8
Dec. 29—Gene Takach, Trenton KO 4

JIMMY JEWELL

Augusta, Ga., Middleweight

1952

Jan. 25—Bobby Lane, Aiken L 6
Apr. 17—Red Gregory, Aiken W 4
Apr. —Johnny Fenton, Aiken KO 3
Apr. 23—Jesse Rodgers, Augusta KO 3
May 10—Hal Mathews, Aiken KO 3
May 26—J. L. Hester, Aiken W 6
June 17—Charley Porter, Aiken W 8
July 10—Johnny Porter, Augusta KO 1
July 18—Bobby Layne, Augusta L 10
Aug. 24—Jimmy Gagnon, Columbus KO 3
Sept. 18—Bobby Layne, Augusta KO 7
Oct. 20—Ray Lee, Columbus L 10
Oct. 28—Billy LeBlanc, Columbus KO 9
Nov. 11—Ray Lee, Jacksonville L 10
Nov. 24—Johnny Cunningham, Syracuse L 6
Dec. 2—Bobby Lane, Miami Beach L 8

CHU CHU JIMINEZ

Los Angeles, Calif., Lightweight

1949

Nov. 14—Willie Crawford, Ocean Park D 4
Nov. 21—Butch Maxwell, Ocean Park D 4
Dec. 6—Manuel Mendoza, Los Angeles L 4
Dec. 13—Sammy Figueroa, Los Angeles L 4
Dec. 20—Sammy Figueroa, Los Angeles W 4

1950

Jan. 23—Manuel Mendoza, Ozone Park L 4
Jan. 30—Earl Roland, Ocean Park W 4
Feb. 6—Tony Contreras, Ocean Park KO 1
Feb. 14—Rocky Haro, Los Angeles W 4
Feb. 20—Sammy Galvan, Ocean Park W 4
Mar. 7—Tiger Snyder, Los Angeles W 4
Mar. 20—Johnny Fisher, Ocean Park KO 2
Mar. 28—Baby Valdez, Los Angeles W 6
Apr. 4—Bob Shilling, Los Angeles KO 6
Apr. 25—Rocky Lucero, Los Angeles W 6
May 2—Chivero Chavez, Los Angeles D 1
July 18—Al Arenas, Los Angeles W 6
July 25—Baby Valdez, Los Angeles W 6
Aug. 7—Al Arenas, Ocean Park L 10
Aug. 21—Chuck Wilkerson, Ocean Park W 10
Sept. 12—Bobby Brewer, Los Angeles W 6
Oct. 23—Jimmy Dunn, Ocean Park KO 3
Nov. 7—Alfredo Escobar, Los Angeles W 10
Nov. 28—Juan Zavala, Los Angeles KO 2

1951

Feb. 2—Tote Martinez, Hollywood D 10
Mar. 2—Tote Martinez, Hollywood D 10
Apr. 10—Manny Madrid, Los Angeles L 10
May 11—Babe Escalante, Phoenix KO 3
July 6—Manny Madrid, Hollywood L 10
Aug. 9—Eddie Chavez, Hollywood L 10
Sept. 18—Jesse Flores, Stockton W 10
Oct. 12—Tote Martinez, Stockton KO 1
Nov. 15—Joey Lopes, Sacramento D 10
Dec. 11—Joey Lopes, Sacramento L 10

1952

Jan. 1—Carlos Chavez, Los Angeles W 10
Jan. 29—Carlos Chavez, Los Angeles L 10
Mar. 18—Ernie Greer, Stockton D 10
Apr. 1—Baby Leroy, Sacramento KO by 10
May 31—Philip Kim, Hollywood KO by 3
Sept. 5—Eddie Williams, San Diego L 10
Sept. 16—Carlos Chavez, Los Angeles L 10
Nov. 25—Johnny Miller, Stockton L 10

JULIO CESAR JIMINEZ

Born in Merida, Yucatan, 1922. Lightweight. Height, 5 ft. 8 in. (For previous record, 1942-1950, see 1952 Edition, page 414).

1951

Mar. 10—Chuchu Ruiz, Mexico City KO 11
July 28—Manny Madrid, Mexico City L 10
Sept. 8—Juan Padilla, Tampico L 10
Dec. 11—Eddie Chavez, San Jose L 10

1952

Jan. 20—Matias Fenoy, Mexico City W 10
June —El Conscripto, Mexico City D 10
July 12—Manuel Rivera, Mexico City L 12
Oct. 11—Baby Rueles, Mexico City KO 8
Nov. 15—Chucho Ruiz, Mexico City W 10

PEDRO JIMINEZ

Born August 1, 1923, Santa Rosa, Calif. Middleweight. Mexican-American.

(For previous record, 1943-1950, see 1952 Edition, page 415).

1951

Jan. 9—Joe Orosco, Sacramento L 10
Apr. 26—Wes Echols, Richmond L 10
Oct. 8—Cliff Schellin, San Fran. KO by 4

1952

June 3—Garth Panter, Salt Lake City KO by 4
Oct. 14—Garth Panter, Sacramento KO by 8
Aug. 1—Paul Kaylor, Reno L 8

BEN JOHNSON

New York, N. Y., Light Heavyweight

1952

Oct. 28—John Popek, Newark KO by 3
Dec. 9—Jerry Rullo, Newark KO 3
Dec. 17—Billy Mack, No. Bergen, N. J. L 4

BOB JOHNSON

Toledo, O., Heavyweight

1951

Oct. 18—George McDonald, Grand Rapids KO 5
Oct. 22—Jackie Thompson, Grand Rapids W 6

1952

Feb. 4—Toxie Hall, Chicago KO 1
Feb. 19—Phil Sanderson, Chicago KO 1
Mar. 3—Dale Hall, Chicago L 8
Apr. 5—Johnny Summerlin, Detroit D 8
May 25—Al Hunter, Detroit L 8
July 26—Howard Tate, Detroit KO 4
Sept. 13—Embrel Davidson, Detroit KO by 7

EDDIE JOHNSON

Newark, N. J., Lightweight

1952

July 22—Johnny Loretto, Newark W 4
Oct. 27—Roger Ringuette, Providence KO 1
Nov. 11—Larry Crawley, Newark D 4
Dec. 8—Willie Cee, Boston KO by 2

GEORGE JOHNSON

Trenton, N. J., Welterweight

Born, Sneads, Fla., July 2, 1930.

1950

Aug. 3—Al Heath, Asbury Park KO 3
Sept. 18—James Ryan, Elizabeth KO 1

1951

Jan. 22—Joe Tomasello, Trenton KO 2
Feb. 6—Frank Anselm, Trenton W 4
Mar. 12—Gil Stewart, Newark KO 4
May 7—Henry Burroughs, Newark KO 5
June 25—Charlie Williams, Newark L 8
July 9—Charlie Williams, Newark L 8
Aug. 27—Bobby Mann, Trenton KO 8
Oct. 22—Charlie Williams, Trenton W 12
Nov. 19—Gene Burton, Trenton KO 7
Dec. 17—Clarence Johnson, Trenton KO 9

1952

Feb. 22—Baby Day, New York KO by 4
May 28—Dale Evans, Wilmington, Del. KO 3
June 9—Bobby Mann, Trenton KO 4
July 11—Sylvester Paine, Bridgeport KO 2
Sept. 18—Charley Williams, Newark KO 5
Oct. 28—Victor Suarez, Newark KO 6
Nov. 17—Rudy Zadell, Philadelphia KO 5
Dec. 8—Frankie Anslem, Trenton KO 6
Dec. 29—Sammy Walker, Trenton W 8

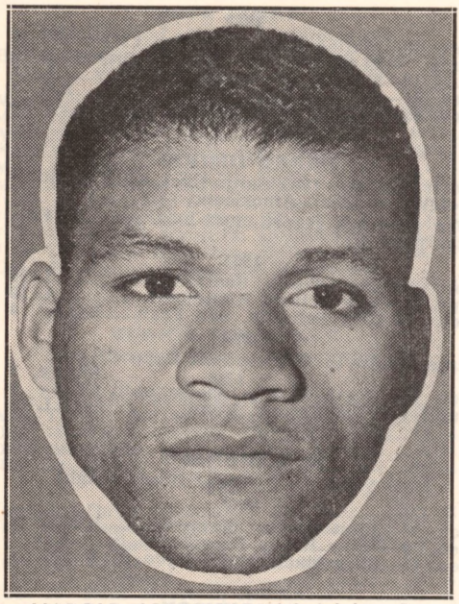

HAROLD JOHNSON, Philadelphia, Pa.

HAROLD JOHNSON

Manayunk, Pa., Negro Light Heavyweight

1946

—Joe Riley, Wilmington-------KO 2
—Charley Lester, Wilmington--KO 2
—Jack Simon, Allentown-------KO 4
—Randy Ingram, Philadelphia--KO 4

1947

Jan. 10—Frank Lowry, Philadelphia----KO 2
Jan. 24—Chappie Manning, Reading ----W 6
Feb. 10—Jimmy Holden, Allentown----KO 4
Feb. 17—Joe Van Loan, Philadelphia---KO 2
Mar. 10—Tony Gillo, Philadelphia-------W 6
Apr. 28—Leon Szymurski, Phila.--------KO 3
May 26—Fred Lester, Philadelphia-----KO 8
July 8—Tommy Ruth, Philadelphia---KO 6
Aug. 4—Al Pinel, Philadelphia----------W 6
Oct. 6—Eddie Beazley, Philadelphia---KO 1
Oct. 25—Randy Ingram, Philadelphia-KO 4
Nov. 6—Jimmy Moore, Atlantic City---KO 5
Nov. 24—Herbie Katz, Philadelphia----KO 1
Dec. 11—Kid Wolfe, Atlantic City--------W 8

1948

Mar. 1—Kenny Harris, Philadelphia-----W 8
Mar. 29—Kenny Harris, Philadelphia---W 10
May 13—Vernon Williams, Atlantic City W 8
Sept. 28—Augustino Guedes, Phila.----KO 3
Nov. 9—Jim Holden, Allentown---------W 8
Dec. 14—Willie Brown, Philadelphia----KO 7

1949

Feb. 23—Arturo Godoy, Philadelphia----W 10
Apr. 26—Archie Moore, Philadelphia----L 10
June 16—Henry Hall, Milwaukee--------W 10
July 25—Henry Hall, Milwaukee--------W 10
Oct. 26—Jimmy Bivins, Philadelphia----W 10
Dec. 7—Bert Lytell, Dayton----------W 10

1950

Feb. 8—Joe Walcott, Philadelphia--KO by 3
Dec. 18—Harry Daniels, Philadelphia---KO 2

1951

Jan. 22—Dusty Wilkerson, Phila.-------KO 4
Feb. 9—Chuck Hunter, New York-------W 8
June 18—Elkins Brothers, Philadelphia-KO 10
July 23—Chubby Wright, Philadelphia--W 10
Sept. 24—Archie Moore, Philadelphia----L 10
Dec. 10—Archie Moore, Milwaukee------W 10

1952

Jan. 29—Archie Moore, Toledo----------L 10
Mar. 17—Clarence Henry, Phila.----------W 10
Aug. 6—Bob Satterfield, Chicago--------L 10
Sept. 16—Leonard Morrow, Toledo-----KO 3
Oct. 6—Bob Satterfield, Phila.---------KO 2
Nov. 24—Nine Valdez, Brooklyn---------W 10

JIMMY JOHNSON

Miami Beach, Fla., Light Heavyweight

1952

July 29—Johnny Saxton, Miami Beach--W 4
Aug. 12—Gene Lewis, Miami Beach----KO 4
Aug. 26—Johnny Saxton, Miami Beach-KO 3
Sept. 22—Andy Mayfield, Miami Beach---W 4
Oct. 7—George Knowles, Miami Beach KO by 5
Nov. 5—Mickey McNeil, Miami Beach-KO 2
Nov. 25—G. Knowles, Miami Beach-KO by 3

ROCKJAW JOHNSON

Vancouver, B. C., Middleweight

1952

June 16—Earl McDonald, Vancouver-----L 4
Oct. 14—Dick Sizbette, Tacoma----------L 4
Oct. 20—Dick Sizbette, Bremerton-------L 4
Nov. 12—Dixon Hoxsey, Tacoma----KO by 3

WILLIE JOHNSON

Louisville, Ky., Middleweight

1948

May 10—Joe Green, Louisville----------L 8
Sept. 28—Frankie Robinson, Louisville--KO 4
Nov. 5—Cooper White, Louisville------KO 5
Nov. 23—Joe Green, Louisville----------D 10
Dec. 7—Tom Kilpatrick, Louisville----KO 2
Dec. 28—Bill Davis, Louisville ----------W 10

1949

Jan. 11—Bill Davis, Louisville----------D 10
Feb. 15—Nate Arnold, Louisville--------W 8
Mar. 15—Billy Davis, Louisville------KO by 1
June 13—Lou King, Indianapolis----------L 6
Oct. 7—Gene Cartwright, Louisville----W 8
Oct. 28—Billy Creech, Indianapolis ----L 8
Dec. 1—Ray Louis, Louisville----------W 8

1950

Feb. 27—Joe Louis, Albany, Ga.--------Exh. 4

1951

(Inactive)

1952

Oct. 6—Jackie Gathoff, Louisville----KO 1
Nov. 15—Kenny Sherman, Louisville----W 6
Dec. 18—Dave Clark, Louisville----------W 6

BABY RAY JONES

Philadelphia, Pa., Welterweight

1952

—Arnold Curry, Philadelphia-KO by 8
Nov. 15—Leroy Jenkins, Philadelphia--KO 1
Nov. 29—Boldan Abrams, Philadelphia---L 6
Dec. 13—Boldan Abrams, Philadelphia---D 8

BOBBY JONES

Oakland, Calif., Welterweight
Born, November 11, 1925.

1945

Oct. 24—Henry Anderson, Oakland-----W 4
Nov. 7—Eddie Mahoney, San Francisco-D 4
Nov. 9—Eddie Mahoney, San Francisco-L 4
Nov. 14—Buser Peaks, Oakland-----KO by 3
Dec. 10—Carl Olson, San Francisco-KO by 2
Dec. 12—Jimmy Simmons, Oakland-----W 4
Dec. 14—Bobby Wyman, San Francisco--D 4

1946

Jan. 2—Charles Enstrom, Oakland-----W 4
Jan. 4—Sal Perez, San Francisco--KO by 1
Feb. 11—Joe Guzman, San Francisco----W 4
Feb. 13—Billy Lee, Oakland----------W 4
Mar. 1—Santo Tringali, San Francisco--D 6
Mar. 4—Billy Lee, San Francisco-------W 4
Apr. 1—Billy Lee, San Francisco-------W 4
Apr. 15—Willie Mayberry, San Francisco W 4
May 31—Tommy Lee, San Francisco---KO 3
June 7—Willie Mayberry, Oakland------D 4
June 12—Al Calderon, Oakland----------L 4
June 21—Bill Thompson, San Francisco KO 1
Aug. 12—Larry Carter, San Francisco----L 4
Aug. 28—Melvin Bartholomew, San Fran. L 6
Sept. 18—Willie Butler, Oakland----------D 6
Oct. 25—Young Salvatore, San Francisco W 10
Nov. 27—Lepp Webster, Oakland--------W 6
Dec. 17—Sal Perea, Sacramento---------W 10

1947

Jan. 14—Mickey Gimmell, San Jose----KO 6
Feb. 11—Lepp Webster, San Jose--------W 6
Apr. 8—Bernard Docusen, San Jose----L 10
May 13—John Thomas, San Jose---------L 10
Oct. 28—Vince Turpin, San Jose--------W 6
Nov. 4—Jimmy Shans, San Jose--------W 6

1948

Feb. 25—Phil Palmer, Oakland----------W 8
Aug. 3—Bill Tierney, Seattle----------W 10

1949

Jan. 19—Erskine Howell, Oakland------W 6
Feb. 4—Erskine Howell, San Francisco-W 6
Mar. 3—Clyde Coyhis, Oakland--------W 12
Apr. 8—Bernard Docusen, San Fran.----L 10

1950

June 26—Jack Snapp, Klamath Falls-----D 10

1951

Jan. 31—Esau Ferdinand, Oakland------W 6
Mar. 9—Charley Salas, Phoenix----------L 10
Mar. 23—Charley Salas, Phoenix---------D 10
May 25—Charley Salas, Phoenix---------L 10
June 13—Maurice Harper, Oakland------W 12
(Won California Welterweight title)
Aug. 11—Art Soto, Eureka----------W 12
(Won California Middleweight Title)
Aug. 27—Carl Olson, San Francisco------L 10
Sept. 7—Charley Salas, Hollywood------W 10
Sept. 25—Lou Joseph, Los Angeles-------W 10
Oct. 2—Clifton Lester, Los Angeles-----W 10
Oct. 22—Bobby Dawson, San Francisco--L 10
Nov. 27—Freddy Dawson, Los Angeles--W 10
Dec. 12—Maurice Harper, San Francisco-W 10

1952

Jan. 24—Art Soto, San Francisco--------W 10
Feb. 14—Art Soto, San Francisco--------L 12
Mar. 13—Charley Salas, San Francisco---W 10
May 9—Kid Guadalajara, Phoenix-----KO 2
May 20—Ramon Fuentes, Los Angeles---L 12
Aug. 30—Petey Servin, Hollywood------W 10
Oct. 11—Charley Salas, Hollywood------W 10

FRED (ROCKY) JONES

Chester, Pa., Light Heavyweight

1950

Jan. 5—Marty Fisher, Philadelphia---KO 5
Jan. 19—Curt Kennedy, Philadelphia----W 6
Feb. 9—Dan Bucceroni, Phila.------KO by 3
June 12—Doc Bee, Philadelphia----------W 6
July 18—Dan Nardico, Hartford----------L 6

1951

Mar. 15—Jan Henri, Philadelphia------KO 1
May 8—Freddie Beshore,
Mahoney City ----------KO by 4
June 21—Ted Calaman, Chester---------KO 5
Aug. 9—Rocky Brown, Philadelphia---KO 5
Aug. 23—Jimmy Rousse, Chester--------W 8
Oct. 18—Dan Bucceroni, Philadelphia----L 8
Dec. 1—Polly Smith, Philadelphia------L 8
Dec. 3—Billy Gillam, Providence--KO by 5

1952

Feb. 7—George Tsaldaris, Philadelphia-W 8
Feb. 13—Waddell Hanna, Philadelphia---L 6
Mar. 17—Art Swiden, Philadelphia------D 6
Sept. 23—Tommy Harrison, Philadelphia-W 6
Oct. 9—Roland LaStarza, Akron-------W 10
Dec. 1—Roland LaStarza, Brooklyn-----L 10

GENE "TIGER" JONES

Camden, N. J., Negro Heavyweight

1946

Jan. 3—Lou (Lonnie) Clark, Phila.----L 6
Feb. 18—George Fitch, New Haven------W 6
Feb. 25—Charlie Crump, Baltimore------W 6
Mar. 20—Doc Bee, Camden----------KO 1
Apr. 1—Charlie Crump, Baltimore------W 6
Apr. 15—Elza Thompson, Baltimore-KO by 3
May 9—Lonnie Clark, Atlantic City--KO 2
June 14—Vernon Benware, New London KO 2
June 24—Billy Guy, Washington-------KO 2
July 22—Willie Huff, Baltimore--------KO 1
July 25—John Martin, New London---KO 3
Aug. 1—Tony Gangemi, Philadelphia-KO 6
Aug. 28—Al Williams, Camden----------W 6
Sept. 13—Sandy McPherson, New London-L 8
Oct. 5—Henry Cooper, New London--KO 4
Oct. 25—Sandy McPherson, New London-D 8
Nov. 4—Erv Sarlin, Baltimore----------W 10
Nov. 7—Willie Applegate, Atl. City---KO 3
Dec. 9—O'Dell Riley, Baltimore----KO by 7

1947

Jan. 20—Jim Nichols, Washington------KO 1
Jan. 30—Austin Johnson, Atlantic City-KO 4
Feb. 20—Jimmy Bell, Atlantic City ----KO 3
Mar. 5—Johnny Allen, Camden ------KO 8
Mar. 27—Sandy McPherson, Atlantic C.--W 10
Apr. 23—Dusty Wilkinson, Camden -----L 10
May 1—Colin Chaney, Atlantic City --KO 1
May 23—Howard Chard, New London --KO 4
Aug. 13—Shamus O'Brien, Camden ----KO 2
Sept. 30—Sandy McPherson, Camden-----W 8
Oct. 9—Eddie Franklin, Atlantic City---W 10
Dec. 5—Bob Garner, N. Y. C.---------KO 1

1948

Jan. 8—Billy Gillam, Atlantic City ----W 10
Mar. 19—Johnny Haynes, New York-W Dis. 5
July 16—Sandy McPherson, N. London--W 8
Nov. 11—Johnny Haynes, Atlantic City--W 8
Dec. 2—Dusty Wilkerson, Atlantic City--L 8
Dec. 14—John Holman, Miami ----------W 10

1949

Feb. 23—Dusty Wilkerson, Philadelphia-W 8
Apr 14—Sandy McPherson, Philadelphia W 8
May 16—Chuck Jennings, Rochester----KO 2
June 22—Dick Hagen, Chicago----------D 6
July 28—Omelio Agramonte, Atlantic City
KO by 2

1950

Feb. 1—Joe Louis, Miami ----------Exh. 8
May 14—A. Kleinholdermann, Berlin---KO 1
June 4—Wilson Kohlbrecher, Berlin---KO 6
Aug. 19—Connie Rux, Berlin----------KO 5
Oct. 6—Heinz Seelisch, Hamburg-------W 8
Dec. 9—Wilson Kohlbrecher, Berlin---ND 2
Dec. 29—Wilson Kohlbrecher, Berlin---KO 3

1951

Apr. 29—Hein Ten Hoff, Berlin----------L 10
Aug. 11—Richard Groupe, Cologne-----KO 4
Sept. 15—Robert Eugene, Brussels------KO 2
Oct. 14—Heinz Seelisch, Dortmund-----KO 8
Nov. 2—Steve McCall, Luzemboug---KO 2

1952

Aug. 5—Charley Lester, Newark------KO 2
Aug. 26—Gill Gilliam, Newark----------W 8

HAROLD (BABY FACE) JONES

Detroit, Mich., Lightweight

1946

Aug. 5—Jack Wasnick, Chicago ------KO 3
Aug. 10—Art Manard, Chicago --------KO 2
Aug. 15—Charlie Nelson, Chicago -------W 4
Aug. 22—Saunders Simmons, Chicago--KO 1
Aug. 29—Tony Maretta, Chicago-------KO 1
Sept. 5—Ray Glenn, Chicago----------W 4
Sept. 13—Eddie Garland, Flint ----------W 4
Sept. 17—Jimmie Taylor, Lansing -----KO 4
Sept. 23—Coco Kid, Bay City ----------KO 1
Sept. 30—Bill DeVries, Grand Rapids--KO 3
Oct. 3—Herman Mills, Chicago --------W 4
Oct. 27—Bob Trice, Bay City ----------W 6
Oct. 31—Danny Boy Woods, Detroit ---KO 2
Nov. 7—Larry Moreland, Toledo -------W 8
Dec. 9—Johnny Varcy, Flint ----------W 4
Dec. 18—Neil Davis, Flint ----------KO 2

1947

Jan. 9—Dill Eddy, Saginaw ----------L 10
Mar. 27—Red Levasseur, Saginaw -------L 10
June 30—Jackie Taylor, Columbus ------D 6
July 8—Harry Hart, Columbus ---------L 10
Aug. 1—Harry Hart, Springfield -------W 10
Aug. 22—Henry Huerta, Flint ----------W 6
Sept. 5—Harry Smith, Syracuse -------W 6
Sept. 17—Leroy Willis, Toledo ---------KO 5
Oct. 23—Harry Smith, Rochester -------W 8
Oct. 30—Bill Eddy, Flint ----------W 8
Nov. 8—Henry Huerta, Flint ----------W 6
Nov. 18—Humberto Zavala, Detroit-----W 10

1948

Mar. 5—Leroy Willis, Detroit ----------L 10
Mar. 23—Tommy Stenhouse, Syracuse--W 10
Apr. 6—Mickey Savage, Syracuse ------L 10
Apr. 14—Richie Orange, Binghamton----W 10
May 6—Harry Smith, Rochester --------L 8
June 3—Talmadge Bussey, Saginaw ----D 10
June 21—Talmadge Bussey, Chicago ----W 10
July 9—Charley Salas, Hollywood -----W 10
July 30—Del Cockayne, Hollywood -----W 10
Aug. 16—Johnny Williams, Chicago -----L 10

Aug. 31—Tony Chavez, Seattle ----------W 10
Sept. 21—Eddie Prince, Seattle ----------W 10
Nov. 9—Leroy Willis, Detroit----------D 10
Nov. 22—Rudy Zadell, Chicago----------W 10
Dec. 8—Johnny Chatmon, Milwaukee-KO 1

1949

Jan. 17—James Carter, N. Y.----------L 10
Jan. 25—Johnny Chatmon, Syracuse---KO 3
Feb. 25—Herbie Biff Jones, Chicago-----W 10
Mar. 21—Calvin Smith, Philadelphia-----W 10
Apr. 18—Leroy Willis, Detroit----------W 10
May 31—Bob Sandberg, Milwaukee------L 10
June 7—Enrique Bolanos, Los Angeles--L 10
July 8—Art Aragon, Hollywood---------L 10
July 29—Charley Salas, Hollywood------W 10
Aug. 16—Bernard Docusen, Los Angeles--L 10
Aug. 29—Pee Wee Swingler, Albuqu'que-W 10
Oct. 10—Trini Perez, Albuquerque ----KO 4
Oct. 18—John L. Davis, Seattle----------L 10
Nov. 4—Tommy Campbell, Chicago ----L 10

1950

Jan. 3—Clem Custer, Detroit----------W 10
Jan. 23—Ted Davis, Baltimore---------KO 8
Mar. 10—Freddie Herman, Hollywood----L 10
Mar. 31—Elmer Beltz, Hollywood--------W 10
Apr. 28—Johnny Forte, Hollywood------W 10
May 10—Johnny Gonsalves, Oakl'd..KO by 4
June 1—Sonny Boy West, Milwaukee----L 10
June 30—John L. Davis, Hollywood------L 10
Aug. 8—John L. Davis, Detroit----------W 10
Oct. 21—Arthur King, Detroit------KO by 8
Nov. 24—Ronnie Harper, Omaha ---------D 10
Dec. 12—Ronnie Harper, Omaha---------W 10

1951

Jan. 9—Freddie Herman, Los Angeles--W 10
Feb. 6—Johnny Williams, Omaha-------W 10
Mar. 12—Snuffy Smith, Baltimore--------W 10
Apr. 2—Marshall Clayton, Washington--L 10
Apr. 17—Art Aragon, Los Angeles-------L 10
July —Gerald LaBroi, Flint----------W 10
Dec. 17—Gerald LaBroi, Battle Creek----W 10

1952

Feb. 9—Gerald LaBroi, Cincinnati-----W 10
Feb. 19—Gerald LaBroi, Cincinnati-----W 10
Apr. 15—Alan McFater, Toronto--------W 10
Aug. 18—Orlando Zulueta, Pittsburg----L 8
Nov. 20—Georgie Dunn, Edmonton------W 10
Dec. 4—Rufus Holliday, Huntington---KO 3

LARRY JONES

Fort Benning, Ga., Middleweight

1952

Jan. 7—Charley Clark, Columbus------W 6
Jan. 25—Young Joe Walcott, Aiken------L 4
Feb. 18—Young Joe Walcott, Columbus KO 4
Mar. 3—Hoyt Nunley, Columbus-------W 6

LEROY (CASEY) JONES

San Francisco, Calif., Bantamweight

1951

Mar. 6—Jimmy Espiritu, San Jose-------L 6
Mar. 13—Jimmy Espiritu, Stockton------W 6
Mar. 22—Ray Ramirez, Sacramento------D 4
Apr. 10—Rosey Caballero, Sacramento---D 4
Sept. 21—Benny Valencia, Farmington, N. M.
KO by 1
Dec. 11—Ray Ramirez, Sacramento------W 4

1952

Jan. 8—Don Badilla, San Jose----------W 6
Jan. 24—Won Badilla, San Francisco----L 6
Feb. 16—Johnny Ortega, Oakland-------W 6
Mar. 4—Freddie Bravo, San Jose--------L 6
Apr. 1—Jackie Romero, Hollywood-----L 5
Apr. 21—Sammy Garcia, San Francisco--D 6
June 7—Gil Cadilli, Hollywood----------L 10
June 14—Sammy Garcia, Richmond------L 6
June 16—Sammy Garcia, Fresno----------L 6
Aug. 29—Baby Moe Mario, Reno----------L 8
Aug. 15—Carroll Gensaw, Eureka-------W 4
Oct. 20—Don Badilla, San Francisco----W 6
Nov. 20—Tony Alvarez, Los Angeles----KO 3
Nov. 28—Valentine Mota, San Jose------KO 5
Dec. 2—Sammy Garcia, Richmond------W 6

MAYNARD JONES

Wilmington, Del., Heavyweight

Born, June 11, 1928.

1945

Jan. 19—Billy Jones, Philadelphia--------L 4
Jan. 26—Howard Berger, Philadelphia-KO 2
Feb. 23—Howard Berger, Philadelphia---W 6
May 25—Jimmy Quigley, Philadelphia-KO 3
June 12—Johnny Langley, Allentown-----D 6

1946

Jan. 18—Tommy Ruth, Philadelphia-----W 6

In U. S. Navy from Dec. 3, 1945 to Dec. 3, 1947. Won All-Navy heavyweight title in San Diego, Cal., June 11, 1947.

1948

May 10—Johnny Wilson, Baltimore------L 4
Aug. 23—Earl Walls, New York ----------L 4
Aug. 27—Art Brown, New York -------KO 3
Nov. 3—Art Brown, Binghamton-------KO 1
Nov. 17—Johnny Swanson, Binghamton--W 8

1949

Jan. 20—Bill Gilliam, Newark----------W 8
Mar. 31—Joe Baksi, Newark---------KO by 9
May 16—Johnny Wilson, Wilmington----W 8
Aug. 9—Arturo Godoy, Wilmington-----D 10
Sept. 5—Johnny Kapovich, Baltimore---W 10
Oct. 24—Abel Cestac, Baltimore----KO by 2

1950

June 13—Ted Lowry, New Bedford-------W 10
July 6—Joe Lindsay, No. Adams----KO by 5

1951

Feb. 19—Vernon Williams, Philadelphia-W 6
Mar. 9—Coley Wallace, New York--KO by 7
Nov. 29—Harry Matthews, St. Paul--KO by 2

1952

Feb. 13—Polly Smith, Philadelphia-----W 6
Mar. 17—Earl Haines, Philadelphia-----KO 3
May 26—Clarence Henry, Allentown
KO by 4

PAUL JONES

Houston, Texas, Featherweight

1952

Nov. 5—Baby Casanova, Houston------KO 1
Nov. 11—Peter Linarez, Houston-------KO 1
Nov. 17—R. F. Henry, Monroe, La.--------W 4
Nov. 24—Tommy Crane, Monroe, La.----W 4
Dec. 8—Jackie Wallace, Monroe, La.
KO by 2

RALPH (TIGER) JONES

Yonkers, N. Y., Middleweight

Born, March 14, 1928, Brooklyn, N. Y.

1950

May 27—Jimmy Garcia, Brooklyn-------W 4
June 7—Gus Pompino, Newark---------KO 4
Oct. 3—Jim Dillon, New York City-----W 4
Oct. 11—George Holzman, New York--KO 5
Oct. 23—Kelly Duncan, New York-------W 4
Oct. 31—James Burgos, New York-----KO 2
Nov. 4—Herbert Elly, Brooklyn---------W 4
Nov. 18—Henry Burroughs, Brooklyn ---W 4
Dec. 9—Tommy McGowan, Brooklyn ---W 6

1951

Jan. 13—Henry Burroughs,
Brooklyn ----------KO by 1
Feb. 20—Tommy McGowan,
New York ----------W 6
Feb. 27—Herbie Hayes, New York--------L 6
Mar. 11—Armand Michaud, Brooklyn---KO 2
Mar. 20—Al Niang, New York----------W 6
Apr. 7—Ronnie Hopp, Brooklyn---------W 6
Apr. 24—Shelby Langford, New York---W 6
May 16—Roy Carter, New York--------KO 1
Oct. 4—Bob Stecher, Portland---------W 10
Nov. 8—Sal DiMartino, New York------D 8
Dec. 8—Phil Rizzo, Brooklyn----------KO 7

1952

Jan. 10—Bobby Lloyd, New York-------D 8
Jan. 26—Bobby Lloyd, Brooklyn--------W 8
Feb. 9—Tommy Bazzano, Brooklyn-----W 8
Mar. 8—Rocky Castellani, Brooklyn-----L 8

Aug. 31—Tony Chavez, Seattle ----------W 10
Sept. 21—Eddie Prince, Seattle ----------W 10
Nov. 9—Leroy Willis, Detroit----------D 10
Nov. 22—Rudy Zadell, Chicago----------W 10
Dec. 8—Johnny Chatmon, Milwaukee-KO 1

1949

Jan. 17—James Carter, N. Y.----------L 10
Jan. 25—Johnny Chatmon, Syracuse---KO 3
Feb. 25—Herbie Biff Jones, Chicago-----W 10
Mar. 21—Calvin Smith, Philadelphia-----W 10
Apr. 18—Leroy Willis, Detroit----------W 10
May 31—Bob Sandberg, Milwaukee------L 10
June 7—Enrique Bolanos, Los Angeles--L 10
July 8—Art Aragon, Hollywood---------L 10
July 29—Charley Salas, Hollywood------W 10
Aug. 16—Bernard Docusen, Los Angeles--L 10
Aug. 29—Pee Wee Swingler, Albuqu'que-W 10
Oct. 10—Trini Perez, Albuquerque ----KO 4
Oct. 18—John L. Davis, Seattle----------L 10
Nov. 4—Tommy Campbell, Chicago ----L 10

1950

Jan. 3—Clem Custer, Detroit----------W 10
Jan. 23—Ted Davis, Baltimore---------KO 8
Mar. 10—Freddie Herman, Hollywood----L 10
Mar. 31—Elmer Beltz, Hollywood--------W 10
Apr. 28—Johnny Forte, Hollywood------W 10
May 10—Johnny Gonsalves, Oakl'd..KO by 4
June 1—Sonny Boy West, Milwaukee----L 10
June 30—John L. Davis, Hollywood------L 10
Aug. 8—John L. Davis, Detroit----------W 10
Oct. 21—Arthur King, Detroit------KO by 8
Nov. 24—Ronnie Harper, Omaha ---------D 10
Dec. 12—Ronnie Harper, Omaha---------W 10

1951

Jan. 9—Freddie Herman, Los Angeles--W 10
Feb. 6—Johnny Williams, Omaha-------W 10
Mar. 12—Snuffy Smith, Baltimore--------W 10
Apr. 2—Marshall Clayton, Washington--L 10
Apr. 17—Art Aragon, Los Angeles-------L 10
July —Gerald LaBroi, Flint----------W 10
Dec. 17—Gerald LaBroi, Battle Creek----W 10

1952

Feb. 9—Gerald LaBroi, Cincinnati-----W 10
Feb. 19—Gerald LaBroi, Cincinnati-----W 10
Apr. 15—Alan McFater, Toronto--------W 10
Aug. 18—Orlando Zulueta, Pittsburg----L 8
Nov. 20—Georgie Dunn, Edmonton------W 10
Dec. 4—Rufus Holliday, Huntington---KO 3

LARRY JONES

Fort Benning, Ga., Middleweight

1952

Jan. 7—Charley Clark, Columbus------W 6
Jan. 25—Young Joe Walcott, Aiken------L 4
Feb. 18—Young Joe Walcott, Columbus KO 4
Mar. 3—Hoyt Nunley, Columbus-------W 6

LEROY (CASEY) JONES

San Francisco, Calif., Bantamweight

1951

Mar. 6—Jimmy Espiritu, San Jose-------L 6
Mar. 13—Jimmy Espiritu, Stockton------W 6
Mar. 22—Ray Ramirez, Sacramento------D 4
Apr. 10—Rosey Caballero, Sacramento---D 4
Sept. 21—Benny Valencia, Farmington, N. M.
KO by 1
Dec. 11—Ray Ramirez, Sacramento------W 4

1952

Jan. 8—Don Badilla, San Jose----------W 6
Jan. 24—Won Badilla, San Francisco----L 6
Feb. 16—Johnny Ortega, Oakland-------W 6
Mar. 4—Freddie Bravo, San Jose--------L 6
Apr. 1—Jackie Romero, Hollywood-----L 5
Apr. 21—Sammy Garcia, San Francisco--D 6
June 7—Gil Cadilli, Hollywood----------L 10
June 14—Sammy Garcia, Richmond------L 6
June 16—Sammy Garcia, Fresno----------L 6
Aug. 29—Baby Moe Mario, Reno----------L 8
Aug. 15—Carroll Gensaw, Eureka-------W 4
Oct. 20—Don Badilla, San Francisco----W 6
Nov. 20—Tony Alvarez, Los Angeles----KO 3
Nov. 28—Valentine Mota, San Jose------KO 5
Dec. 2—Sammy Garcia, Richmond------W 6

MAYNARD JONES

Wilmington, Del., Heavyweight

Born, June 11, 1928.

1945

Jan. 19—Billy Jones, Philadelphia--------L 4
Jan. 26—Howard Berger, Philadelphia-KO 2
Feb. 23—Howard Berger, Philadelphia---W 6
May 25—Jimmy Quigley, Philadelphia-KO 3
June 12—Johnny Langley, Allentown-----D 6

1946

Jan. 18—Tommy Ruth, Philadelphia-----W 6

In U. S. Navy from Dec. 3, 1945 to Dec. 3, 1947. Won All-Navy heavyweight title in San Diego, Cal., June 11, 1947.

1948

May 10—Johnny Wilson, Baltimore------L 4
Aug. 23—Earl Walls, New York ----------L 4
Aug. 27—Art Brown, New York -------KO 3
Nov. 3—Art Brown, Binghamton-------KO 1
Nov. 17—Johnny Swanson, Binghamton--W 8

1949

Jan. 20—Bill Gilliam, Newark----------W 8
Mar. 31—Joe Baksi, Newark---------KO by 9
May 16—Johnny Wilson, Wilmington----W 8
Aug. 9—Arturo Godoy, Wilmington-----D 10
Sept. 5—Johnny Kapovich, Baltimore---W 10
Oct. 24—Abel Cestac, Baltimore----KO by 2

1950

June 13—Ted Lowry, New Bedford-------W 10
July 6—Joe Lindsay, No. Adams----KO by 5

1951

Feb. 19—Vernon Williams, Philadelphia-W 6
Mar. 9—Coley Wallace, New York--KO by 7
Nov. 29—Harry Matthews, St. Paul--KO by 2

1952

Feb. 13—Polly Smith, Philadelphia-----W 6
Mar. 17—Earl Haines, Philadelphia-----KO 3
May 26—Clarence Henry, Allentown
KO by 4

PAUL JONES

Houston, Texas, Featherweight

1952

Nov. 5—Baby Casanova, Houston------KO 1
Nov. 11—Peter Linarez, Houston-------KO 1
Nov. 17—R. F. Henry, Monroe, La.-------W 4
Nov. 24—Tommy Crane, Monroe, La.----W 4
Dec. 8—Jackie Wallace, Monroe, La.
KO by 2

RALPH (TIGER) JONES

Yonkers, N. Y., Middleweight

Born, March 14, 1928, Brooklyn, N. Y.

1950

May 27—Jimmy Garcia, Brooklyn-------W 4
June 7—Gus Pompino, Newark--------KO 4
Oct. 3—Jim Dillon, New York City-----W 4
Oct. 11—George Holzman, New York--KO 5
Oct. 23—Kelly Duncan, New York-------W 4
Oct. 31—James Burgos, New York-----KO 2
Nov. 4—Herbert Elly, Brooklyn---------W 4
Nov. 18—Henry Burroughs, Brooklyn ---W 4
Dec. 9—Tommy McGowan, Brooklyn ---W 6

1951

Jan. 13—Henry Burroughs,
Brooklyn ----------KO by 1
Feb. 20—Tommy McGowan,
New York ----------W 6
Feb. 27—Herbie Hayes, New York--------L 6
Mar. 11—Armand Michaud, Brooklyn---KO 2
Mar. 20—Al Niang, New York----------W 6
Apr. 7—Ronnie Hopp, Brooklyn---------W 6
Apr. 24—Shelby Langford, New York---W 6
May 16—Roy Carter, New York--------KO 1
Oct. 4—Bob Stecher, Portland---------W 10
Nov. 8—Sal DiMartino, New York------D 8
Dec. 8—Phil Rizzo, Brooklyn----------KO 7

1952

Jan. 10—Bobby Lloyd, New York-------D 8
Jan. 26—Bobby Lloyd, Brooklyn--------W 8
Feb. 9—Tommy Bazzano, Brooklyn-----W 8
Mar. 8—Rocky Castellani, Brooklyn-----L 8

Aug. 31—Tony Chavez, Seattle ----------W 10
Sept. 21—Eddie Prince, Seattle ----------W 10
Nov. 9—Leroy Willis, Detroit----------D 10
Nov. 22—Rudy Zadell, Chicago----------W 10
Dec. 8—Johnny Chatmon, Milwaukee-KO 1

1949

Jan. 17—James Carter, N. Y.----------L 10
Jan. 25—Johnny Chatmon, Syracuse---KO 3
Feb. 25—Herbie Biff Jones, Chicago-----W 10
Mar. 21—Calvin Smith, Philadelphia-----W 10
Apr. 18—Leroy Willis, Detroit----------W 10
May 31—Bob Sandberg, Milwaukee------L 10
June 7—Enrique Bolanos, Los Angeles--L 10
July 8—Art Aragon, Hollywood---------L 10
July 29—Charley Salas, Hollywood------W 10
Aug. 16—Bernard Docusen, Los Angeles--L 10
Aug. 29—Pee Wee Swingler, Albuqu'que-W 10
Oct. 10—Trini Perez, Albuquerque ----KO 4
Oct. 18—John L. Davis, Seattle---------L 10
Nov. 4—Tommy Campbell, Chicago ----L 10

1950

Jan. 3—Clem Custer, Detroit----------W 10
Jan. 23—Ted Davis, Baltimore---------KO 8
Mar. 10—Freddie Herman, Hollywood----L 10
Mar. 31—Elmer Beltz, Hollywood--------W 10
Apr. 28—Johnny Forte, Hollywood------W 10
May 10—Johnny Gonsalves, Oakl'd..KO by 4
June 1—Sonny Boy West, Milwaukee----L 10
June 30—John L. Davis, Hollywood------L 10
Aug. 8—John L. Davis, Detroit----------W 10
Oct. 21—Arthur King, Detroit------KO by 8
Nov. 24—Ronnie Harper, Omaha ---------D 10
Dec. 12—Ronnie Harper, Omaha---------W 10

1951

Jan. 9—Freddie Herman, Los Angeles--W 10
Feb. 6—Johnny Williams, Omaha--------W 10
Mar. 12—Snuffy Smith, Baltimore--------W 10
Apr. 2—Marshall Clayton, Washington--L 10
Apr. 17—Art Aragon, Los Angeles-------L 10
July —Gerald LaBroi, Flint----------W 10
Dec. 17—Gerald LaBroi, Battle Creek----W 10

1952

Feb. 9—Gerald LaBroi, Cincinnati-----W 10
Feb. 19—Gerald LaBroi, Cincinnati-----W 10
Apr. 15—Alan McFater, Toronto--------W 10
Aug. 18—Orlando Zulueta, Pittsburg----L 8
Nov. 20—Georgie Dunn, Edmonton------W 10
Dec. 4—Rufus Holliday, Huntington---KO 3

LARRY JONES

Fort Benning, Ga., Middleweight

1952

Jan. 7—Charley Clark, Columbus------W 6
Jan. 25—Young Joe Walcott, Aiken------L 4
Feb. 18—Young Joe Walcott, Columbus KO 4
Mar. 3—Hoyt Nunley, Columbus-------W 6

LEROY (CASEY) JONES

San Francisco, Calif., Bantamweight

1951

Mar. 6—Jimmy Espiritu, San Jose-------L 6
Mar. 13—Jimmy Espiritu, Stockton------W 6
Mar. 22—Ray Ramirez, Sacramento------D 4
Apr. 10—Rosey Caballero, Sacramento---D 4
Sept. 21—Benny Valencia, Farmington, N. M.
KO by 1
Dec. 11—Ray Ramirez, Sacramento------W 4

1952

Jan. 8—Don Badilla, San Jose----------W 6
Jan. 24—Won Badilla, San Francisco----L 6
Feb. 16—Johnny Ortega, Oakland-------W 6
Mar. 4—Freddie Bravo, San Jose--------L 6
Apr. 1—Jackie Romero, Hollywood-----L 5
Apr. 21—Sammy Garcia, San Francisco--D 6
June 7—Gil Cadilli, Hollywood----------L 10
June 14—Sammy Garcia, Richmond------L 6
June 16—Sammy Garcia, Fresno----------L 6
Aug. 29—Baby Moe Mario, Reno----------L 8
Aug. 15—Carroll Gensaw, Eureka-------W 4
Oct. 20—Don Badilla, San Francisco----W 6
Nov. 20—Tony Alvarez, Los Angeles----KO 3
Nov. 28—Valentine Mota, San Jose------KO 5
Dec. 2—Sammy Garcia, Richmond-------W 6

MAYNARD JONES

Wilmington, Del., Heavyweight

Born, June 11, 1928.

1945

Jan. 19—Billy Jones, Philadelphia--------L 4
Jan. 26—Howard Berger, Philadelphia-KO 2
Feb. 23—Howard Berger, Philadelphia---W 6
May 25—Jimmy Quigley, Philadelphia-KO 3
June 12—Johnny Langley, Allentown-----D 6

1946

Jan. 18—Tommy Ruth, Philadelphia-----W 6

In U. S. Navy from Dec. 3, 1945 to Dec. 3, 1947. Won All-Navy heavyweight title in San Diego, Cal., June 11, 1947.

1948

May 10—Johnny Wilson, Baltimore------L 4
Aug. 23—Earl Walls, New York ----------L 4
Aug. 27—Art Brown, New York --------KO 3
Nov. 3—Art Brown, Binghamton-------KO 1
Nov. 17—Johnny Swanson, Binghamton--W 8

1949

Jan. 20—Bill Gilliam, Newark----------W 8
Mar. 31—Joe Baksi, Newark---------KO by 9
May 16—Johnny Wilson, Wilmington----W 8
Aug. 9—Arturo Godoy, Wilmington-----D 10
Sept. 5—Johnny Kapovich, Baltimore---W 10
Oct. 24—Abel Cestac, Baltimore----KO by 2

1950

June 13—Ted Lowry, New Bedford-------W 10
July 6—Joe Lindsay, No. Adams----KO by 5

1951

Feb. 19—Vernon Williams, Philadelphia-W 6
Mar. 9—Coley Wallace, New York--KO by 7
Nov. 29—Harry Matthews, St. Paul--KO by 2

1952

Feb. 13—Polly Smith, Philadelphia-----W 6
Mar. 17—Earl Haines, Philadelphia-----KO 3
May 26—Clarence Henry, Allentown
KO by 4

PAUL JONES

Houston, Texas, Featherweight

1952

Nov. 5—Baby Casanova, Houston------KO 1
Nov. 11—Peter Linarez, Houston-------KO 1
Nov. 17—R. F. Henry, Monroe, La.--------W 4
Nov. 24—Tommy Crane, Monroe, La.----W 4
Dec. 8—Jackie Wallace, Monroe, La.
KO by 2

RALPH (TIGER) JONES

Yonkers, N. Y., Middleweight

Born, March 14, 1928, Brooklyn, N. Y.

1950

May 27—Jimmy Garcia, Brooklyn-------W 4
June 7—Gus Pompino, Newark---------KO 4
Oct. 3—Jim Dillon, New York City-----W 4
Oct. 11—George Holzman, New York--KO 5
Oct. 23—Kelly Duncan, New York-------W 4
Oct. 31—James Burgos, New York-----KO 2
Nov. 4—Herbert Elly, Brooklyn---------W 4
Nov. 18—Henry Burroughs, Brooklyn ---W 4
Dec. 9—Tommy McGowan, Brooklyn ---W 6

1951

Jan. 13—Henry Burroughs,
Brooklyn ----------KO by 1
Feb. 20—Tommy McGowan,
New York ----------W 6
Feb. 27—Herbie Hayes, New York--------L 6
Mar. 11—Armand Michaud, Brooklyn---KO 2
Mar. 20—Al Niang, New York----------W 6
Apr. 7—Ronnie Hopp, Brooklyn---------W 6
Apr. 24—Shelby Langford, New York---W 6
May 16—Roy Carter, New York--------KO 1
Oct. 4—Bob Stecher, Portland---------W 10
Nov. 8—Sal DiMartino, New York------D 8
Dec. 8—Phil Rizzo, Brooklyn----------KO 7

1952

Jan. 10—Bobby Lloyd, New York-------D 8
Jan. 26—Bobby Lloyd, Brooklyn--------W 8
Feb. 9—Tommy Bazzano, Brooklyn-----W 8
Mar. 8—Rocky Castellani, Brooklyn-----L 8

Aug. 31—Tony Chavez, Seattle ----------W 10
Sept. 21—Eddie Prince, Seattle ----------W 10
Nov. 9—Leroy Willis, Detroit----------D 10
Nov. 22—Rudy Zadell, Chicago----------W 10
Dec. 8—Johnny Chatmon, Milwaukee-KO 1

1949

Jan. 17—James Carter, N. Y.----------L 10
Jan. 25—Johnny Chatmon, Syracuse---KO 3
Feb. 25—Herbie Biff Jones, Chicago-----W 10
Mar. 21—Calvin Smith, Philadelphia-----W 10
Apr. 18—Leroy Willis, Detroit----------W 10
May 31—Bob Sandberg, Milwaukee------L 10
June 7—Enrique Bolanos, Los Angeles--L 10
July 8—Art Aragon, Hollywood---------L 10
July 29—Charley Salas, Hollywood------W 10
Aug. 16—Bernard Docusen, Los Angeles--L 10
Aug. 29—Pee Wee Swingler, Albuqu'que-W 10
Oct. 10—Trini Perez, Albuquerque ----KO 4
Oct. 18—John L. Davis, Seattle----------L 10
Nov. 4—Tommy Campbell, Chicago ----L 10

1950

Jan. 3—Clem Custer, Detroit----------W 10
Jan. 23—Ted Davis, Baltimore---------KO 8
Mar. 10—Freddie Herman, Hollywood----L 10
Mar. 31—Elmer Beltz, Hollywood--------W 10
Apr. 28—Johnny Forte, Hollywood------W 10
May 10—Johnny Gonsalves, Oakl'd..KO by 4
June 1—Sonny Boy West, Milwaukee----L 10
June 30—John L. Davis, Hollywood------L 10
Aug. 8—John L. Davis, Detroit----------W 10
Oct. 21—Arthur King, Detroit------KO by 8
Nov. 24—Ronnie Harper, Omaha ---------D 10
Dec. 12—Ronnie Harper, Omaha---------W 10

1951

Jan. 9—Freddie Herman, Los Angeles--W 10
Feb. 6—Johnny Williams, Omaha-------W 10
Mar. 12—Snuffy Smith, Baltimore--------W 10
Apr. 2—Marshall Clayton, Washington--L 10
Apr. 17—Art Aragon, Los Angeles-------L 10
July —Gerald LaBroi, Flint----------W 10
Dec. 17—Gerald LaBroi, Battle Creek----W 10

1952

Feb. 9—Gerald LaBroi, Cincinnati-----W 10
Feb. 19—Gerald LaBroi, Cincinnati-----W 10
Apr. 15—Alan McFater, Toronto--------W 10
Aug. 18—Orlando Zulueta, Pittsburg----L 8
Nov. 20—Georgie Dunn, Edmonton------W 10
Dec. 4—Rufus Holliday, Huntington---KO 3

LARRY JONES

Fort Benning, Ga., Middleweight

1952

Jan. 7—Charley Clark, Columbus------W 6
Jan. 25—Young Joe Walcott, Aiken------L 4
Feb. 18—Young Joe Walcott, Columbus KO 4
Mar. 3—Hoyt Nunley, Columbus-------W 6

LEROY (CASEY) JONES

San Francisco, Calif., Bantamweight

1951

Mar. 6—Jimmy Espiritu, San Jose-------L 6
Mar. 13—Jimmy Espiritu, Stockton------W 6
Mar. 22—Ray Ramirez, Sacramento------D 4
Apr. 10—Rosey Caballero, Sacramento---D 4
Sept. 21—Benny Valencia, Farmington, N. M. KO by 1
Dec. 11—Ray Ramirez, Sacramento------W 4

1952

Jan. 8—Don Badilla, San Jose----------W 6
Jan. 24—Won Badilla, San Francisco----L 6
Feb. 16—Johnny Ortega, Oakland-------W 6
Mar. 4—Freddie Bravo, San Jose--------L 6
Apr. 1—Jackie Romero, Hollywood-----L 5
Apr. 21—Sammy Garcia, San Francisco--D 6
June 7—Gil Cadilli, Hollywood----------L 10
June 14—Sammy Garcia, Richmond------L 6
June 16—Sammy Garcia, Fresno----------L 6
Aug. 29—Baby Moe Mario, Reno----------L 8
Aug. 15—Carroll Gensaw, Eureka-------W 4
Oct. 20—Don Badilla, San Francisco----W 6
Nov. 20—Tony Alvarez, Los Angeles----KO 3
Nov. 28—Valentine Mota, San Jose------KO 5
Dec. 2—Sammy Garcia, Richmond------W 6

MAYNARD JONES

Wilmington, Del., Heavyweight

Born, June 11, 1928.

1945

Jan. 19—Billy Jones, Philadelphia--------L 4
Jan. 26—Howard Berger, Philadelphia-KO 2
Feb. 23—Howard Berger, Philadelphia---W 6
May 25—Jimmy Quigley, Philadelphia-KO 3
June 12—Johnny Langley, Allentown-----D 6

1946

Jan. 18—Tommy Ruth, Philadelphia-----W 6

In U. S. Navy from Dec. 3, 1945 to Dec. 3, 1947. Won All-Navy heavyweight title in San Diego, Cal., June 11, 1947.

1948

May 10—Johnny Wilson, Baltimore------L 4
Aug. 23—Earl Walls, New York ----------L 4
Aug. 27—Art Brown, New York -------KO 3
Nov. 3—Art Brown, Binghamton-------KO 1
Nov. 17—Johnny Swanson, Binghamton--W 8

1949

Jan. 20—Bill Gilliam, Newark----------W 8
Mar. 31—Joe Baksi, Newark---------KO by 9
May 16—Johnny Wilson, Wilmington----W 8
Aug. 9—Arturo Godoy, Wilmington-----D 10
Sept. 5—Johnny Kapovich, Baltimore---W 10
Oct. 24—Abel Cestac, Baltimore----KO by 2

1950

June 13—Ted Lowry, New Bedford-------W 10
July 6—Joe Lindsay, No. Adams----KO by 5

1951

Feb. 19—Vernon Williams, Philadelphia-W 6
Mar. 9—Coley Wallace, New York--KO by 7
Nov. 29—Harry Matthews, St. Paul--KO by 2

1952

Feb. 13—Polly Smith, Philadelphia-----W 6
Mar. 17—Earl Haines, Philadelphia-----KO 3
May 26—Clarence Henry, Allentown KO by 4

PAUL JONES

Houston, Texas, Featherweight

1952

Nov. 5—Baby Casanova, Houston------KO 1
Nov. 11—Peter Linarez, Houston-------KO 1
Nov. 17—R. F. Henry, Monroe, La.--------W 4
Nov. 24—Tommy Crane, Monroe, La.----W 4
Dec. 8—Jackie Wallace, Monroe, La. KO by 2

RALPH (TIGER) JONES

Yonkers, N. Y., Middleweight

Born, March 14, 1928, Brooklyn, N. Y.

1950

May 27—Jimmy Garcia, Brooklyn-------W 4
June 7—Gus Pompino, Newark---------KO 4
Oct. 3—Jim Dillon, New York City-----W 4
Oct. 11—George Holzman, New York--KO 5
Oct. 23—Kelly Duncan, New York-------W 4
Oct. 31—James Burgos, New York-----KO 2
Nov. 4—Herbert Elly, Brooklyn---------W 4
Nov. 18—Henry Burroughs, Brooklyn ---W 4
Dec. 9—Tommy McGowan, Brooklyn ---W 6

1951

Jan. 13—Henry Burroughs, Brooklyn ----------KO by 1
Feb. 20—Tommy McGowan, New York ----------W 6
Feb. 27—Herbie Hayes, New York--------L 6
Mar. 11—Armand Michaud, Brooklyn---KO 2
Mar. 20—Al Niang, New York----------W 6
Apr. 7—Ronnie Hopp, Brooklyn--------W 6
Apr. 24—Shelby Langford, New York---W 6
May 16—Roy Carter, New York--------KO 1
Oct. 4—Bob Stecher, Portland---------W 10
Nov. 8—Sal DiMartino, New York------D 8
Dec. 8—Phil Rizzo, Brooklyn----------KO 7

1952

Jan. 10—Bobby Lloyd, New York-------D 8
Jan. 26—Bobby Lloyd, Brooklyn--------W 8
Feb. 9—Tommy Bazzano, Brooklyn-----W 8
Mar. 8—Rocky Castellani, Brooklyn-----L 8

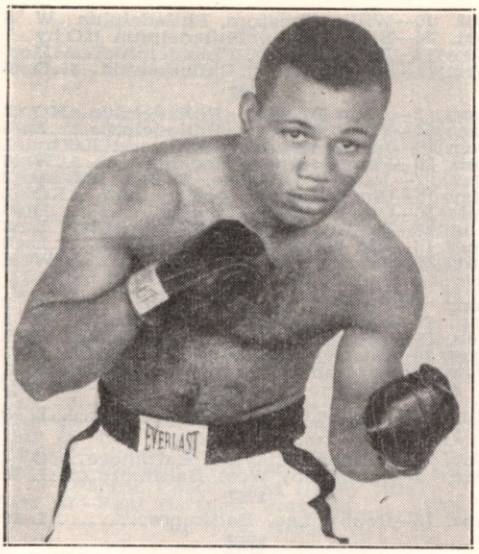

RALPH (TIGER) JONES, Yonkers, N. Y.

Apr. 1—Tommy Bazzano, White Pl.....W 8
Apr. 26—Mike Koballa, Brooklyn.....W 8
Aug. 18—Jimmy Herring, Brooklyn.....L 8
Sept. 22—Sal DiMartino, Brooklyn.....W 8
Oct. 3—Johnny Saxton, New York.....L 10
Oct. 30—Mike Koballa, New York.....W 8
Dec. 5—Johnny Bratton, New York City W 10

RAYMOND JONES

Aiken, S. C., Welterweight

1952

Jan. 18—Tornado Kid, Aiken.....L 6
Feb. 15—Alex Cummings, Aiken.....D 4
Feb. 29—Tornado Kid, Aiken.....D 4
June —Sam Harold, Augusta.....L 6

REUBEN JONES

Norfolk, Va., Light Heavyweight

Born, July 15, 1927, Kingston, N. C.

1946

June 13—Dick Elliott, Richmond.....KO 2
July 26—Al Gulgut, Denville, N. J.....W 6
Aug. 16—Joe Barrett, New York City.....W 4
Aug. 22—Billy Carrigan, Jersey City.....L 4
Aug. 23—Tom McKeagney, N. Y. C.....W 4
Sept. 17—John Harvey, N. Y. C.....W 6
Sept. 23—John Harvey, Newark.....W 6
Sept. 27—Tom McKeagney, N. Y. C.....W 4
Oct. 1—Wayne Armstrong, N. Y. C.....W 6
Oct. 30—Leroy Snead, Jamaica, L. I.....W 6
Dec. 6—Buster Peppe, N. Y. C.....L 4

1947

Jan. 15—Billy Pappas, Jamaica.....W 6
Jan. 21—Willie Hedgemond, N. Y.....W 6
Apr. 30—Jimmy McCrawford, Jamaica.....KO by 1
June 19—Henry Odom, N. Y.....W 6
June 25—Henry Odom, N. Y.....W 6
July 1—Jim Johnson, Norwalk.....W 6
July 8—Ricardo Radelli, Norwalk.....KO 3
July 11—Al Zappalla, Long Beach.....W 4
July 25—Andy Peppe, N. Y. C.....W 6
Sept. 16—James Johnson, Coney Island.....KO 3
Sept. 22—Luther McMillan, Newark.....KO 1
Oct. 3—Tony Gillo, N. Y.....W 8
Nov. 3—Billy Cooper, Newark.....L 10
Nov. 10—Joe Bennett, Newark.....KO 5
Dec. 1—Bill Poli, Newark.....W 8
Dec. 19—Dick Wagner, N. Y. C.....L 6

1948

Feb. 2—Stanley Sims, Newburgh.....W 8
Feb. 20—Dick Wagner, New York.....D 6
—Tony DeMicco, Newburgh.....W 8
Apr. 2—Nick Kashuba, New York.....W 6
June 10—Billy Cooper, Richmond.....W 10
July 20—Lou Bass, Norfolk.....W 10
Sept. 17—Red Arrow, New York.....W 6
Oct. 15—Lee Sala, New York.....L 10
Nov. 22—Lee Sala, Pittsburgh.....L 10
Dec. 7—Anton Raadik, Cleveland.....W 10

1949

Feb. 22—Mickey Doyle, Cleveland.....KO 8
May 2—Robert Villemain, Cleveland.....L 10
July 20—Joe Taylor, Binghamton.....L 10
Oct. 14—Lonnie Rutherford, Roanoke.....W 8
Dec. 30—Lee Sala, New York.....KO by 9

1950

Mar. 7—Patrick Henry, Toledo.....W 10
Mar. 29—Nick Barone, Syracuse.....W 10
May 16—Harry Matthews, Seattle.....KO by 3
July 6—Joey DeJohn, Syracuse.....KO by 2
Oct. 30—Billy Brown, Miami.....W 10
Dec. 5—Billy Brown, Jacksonville.....W 10

1951

Jan. 3—Billy Kilgore, Miami.....D 10
Jan. 31—Billy Kilgore, Miami.....W 10
Mar. 19—Rocky Graziano, Miami.....KO by 3
June 12—Danny Nardico, Miami Beach.....L 10
June 27—Danny Nardico, New York.....KO by 3

1952

Mar. 3—Angel Martinez, Richmond.....W 8
Apr. 21—Bob Murphy, Boston.....L 10
May 27—Bob Murphy, Toledo.....KO by 4

SHIRLEY JONES

New York, N. Y., Heavyweight

1951

July 12—Art Henri, New York.....W 4
Oct. 26—Joe McFadden, New York.....L 4

1952

Feb. 18—Sylvester Jones, New York.....W 8
Feb. 25—Calvin Wilson, Philadelphia.....D 6
June 25—Shamus O'Brien, New York.....KO 3
Dec. 12—Tommy Jackson, N. Y. C.....D 6

SYLVESTER JONES

Newark, N. J., Heavyweight

1950

Nov. 3—Nash Karahan, New York.....KO 1
Nov. 18—Jim Bailey, Brooklyn.....KO by 4

1951

Jan. 12—Jimmy DeLange, New York.....L 4
Feb. 9—Billy Horan, New York.....KO 1
Mar. 2—Claude Rolfe, New York.....W 4
Dec. 3—Rocky Brown, Holyoke.....W 6

1952

Feb. 18—Shirley Jones, New York.....L 8
Feb. 25—Jeff Dyer, Holyoke.....W 8

SONNY JONES

Toronto, Canada, Welterweight

1952

Jan. 22—Don Oates, Toronto.....W 6
Sept. —Jerry Frazer, Edmonton.....D 6
Sept. —Jackie Headon, Edmonton.....W 6
Nov. 13—Bill Brenner, Vancouver.....KO by 4
Dec. 11—Blackie Vanderveer, Bremerton W 6

HENRY JORDAN

Born in Atlantic City, N. J. Negro Welterweight. (For previous record, 1942-1950, see 1952 Edition, Page 421.)

1951

Feb. 8—Ted Murray, Brooklyn.....D 8
Mar. 1—Ted Murray, Brooklyn.....L 8
Apr. 5—Bobby Lloyd, Brooklyn.....W 8
May 3—Henry Burrought, Brooklyn.....KO 1
June 2—Miguel Mendivil, Brooklyn.....D 8
Oct. 4—Ted Murray, New York.....L 8
Nov. 19—Miguel Mendivil, New York.....L 8

1952

Feb. 15—Randy Sandy, New York.....L 6

RUDY JORDAN

Los Angeles, Cal., Welterweight

1952

Sept. 20—Charley Sawyer, Hollywd.....KO by 3
Sept. 27—Barry O'Neil, Hollywood.....KO by 1
Nov. 1—Augie Bustos, Hollywood.....KO 3
Nov. 11—Boise Phillips, Los Angeles.....W 4
Nov. 20—Billy Hartman, Los Angeles.....W 4
Dec. 2—Larry Torres, Los Angeles.....KO 1
Dec. 9—Billy Hartman, Los Angeles.....W 4

CHARLEY JOSEPH

New Orleans, La., Welterweight

1951

May 25—Isiah Matthews, New Orleans_KO 2
June 1—Junius West, New Orleans_____W 6
July 6—Cyril Kelly, New Orleans_____D 6

1952

Feb. 4—George Toussaint, New Orl.__KO 5
Mar. 14—George Toussaint, New Orl. __KO 3
Sept. 19—Bob Green, New Orleans_____W 6
Oct. 3—Jimmy Taylor, New Orleans__KO 6
Oct. 17—Lenny Caesar, New Orleans___KO 4
Oct. 24—Holly Mimms, New Orleans____W 10
Dec. 9—George Knowles, Miami Bch.__KO 1
Dec. 23—George Benton, Miami Beach___L 10

LOU JOSEPH

Seattle, Wash., Welterweight

1949

Apr. 28—Don Cain, Seattle_____KO 4
Sept. 20—Frankie Gimbel, Seattle _____W 8
Oct. 4—Paul Kennedy, Seattle_____D 10
Nov. 4—Phil Sampson, Seattle _____KO 7

1950

Jan. 10—Charley Johnson, Seattle_____KO 1
Mar. 16—Dick Wolfe, Tacoma_____D 10
Apr. 18—Bruce Richardson, Seattle_____W 10
May 16—Buford Ransom, Seattle_____KO 6
Oct. 31—Bob Torrance, Los Angeles_____W 6
Nov. 14—J. J. Crackwell, Los Angeles____D 6
Dec. 5—Cordell Jones, Los Angeles____KO 3

1951

Jan. 16—Charley Sawyer, Los Angeles___L 6
Feb. 6—Roy Daniels, Los Angeles_____W 6
Feb. 16—Cisco Saenz, Hollywood_____KO 5
Mar. 6—Charley Sawyer, Los Angeles__W 6
Apr. 20—Charley Salas, Phoenix_____L 10
June 5—Oscar Reyes, Los Angeles_____KO 2
Aug. 31—Robert Battiste, New Orleans___W 6
Sept. 25—Bobby Jones, Los Angeles_____L 10
Dec. 21—Charley Green, Hollywood_____L 6

1952

Feb. 8—Charlie Green, Hollywood_KO by 6
Dec. 9—Paul Kennedy, Bremerton____KO 2

AL JUERGENS

Austin, Tex., Lightweight

1952

Jan. 10—Lorenzo Garcia, Austin_____KO 2
Feb. 14—Abel Soriano, Austin_____KO 1
Feb. 19—Santiago Gonzales, San Antonio L 8
Mar. 11—Lou Haro, San Antonio _____KO 1
Apr. 10—Baby Valdez, Austin_____KO 8
May 1—Tony Medina, Austin_____KO 2
May 19—Francisco Gaytan, Corpus Christi _____W 8
June 17—Robert Martinez, San Antonio__W 8
June 23—Johnny Capitano, New Orleans_L 6
July —Santiago Gonzales, San Antonio _____W 12
Aug. 2—Santiago Gonzales, San Antonio _____W 10

YOUNG JUNIOR

Springfield, Mass., Negro Lightweight

(For previous record, 1945–1950, see 1952 Edition, page 422.)

1951

Jan. 3—Tom McMenamy, Toronto_____L 6
Jan. 15—Nazzarano Vitale, Holyoke_____W 6
Jan. 29—Armand Savoie, Quebec_____W 10
Feb. 19—Jean Richard, Quebec_____L 10
Mar. 12—Jean Richard, Montreal_____D 10
July 18—Jean Richard, Quebec_____KO by 5

1952

Apr. 29—Alan McFater, London_____L 10
May 24—Bryan Kelly, Niagara Falls_____L 8
Aug. 26—Bryan Kelly, Montreal_____KO 5

BILLY JUSTINE

Philadelphia, Pa., Welterweight

1946

Mar. 21—Al Vittoria, Philadelphia_____L 6
Apr. 25—Charley Williams, Philadelphia W 6
Sept. 10—Billy Mimms, Philadelphia____W 6
Sept. 17—Mayon Padlo, Philadelphia_____W 8
Oct. 10—Willie Cheatum, Philadelphia__W 6
Oct. 24—Billy Nixon, Philadelphia KO by 7
Nov. 13—Bob Maloney, Philadelphia_____D 6
Dec. 9—Bob Maloney, Philadelphia_____D 8

1947

Jan. 2—Artie DiPietro, Philadelphia__KO 2
Jan. 16—Doug Ratford, Philadelphia____L 8
Feb. 6—Jerome Frazier, Phila._____KO by 1
Feb. 20—Pete Spotti, Philadelphia _____W 6
Mar. 27—Johnny Williams, Phila. __KO by 2
May 15—Chuck Cooper, Philadelphia __KO 2
July 10—Otis Graham, Camden _____D 8
Aug. 28—BeeBee Wright, Atlantic City__L 8
Sept. 18—Kid Gavilan, Philadelphia_____L 8
Nov. 27—George Hill, Philadelphia_____W 6

1948

Jan. 5—Honey Johnson, Phila._____KO by 3
Jan. 29—Lennox Dingle, Philadelphia__W 6
Feb. 19—Herman McCray, Philadelphia__W 8
Aug. 24—Charley Williams, Elizabeth____L 8
Oct. 25—Freddie Dawson, Chicago KO by 1

1949

Aug. 8—Primos Cutler, Wilkes Barre____L 8

1950

Nov. 6—Marshall Clayton, Baltimore__KO 4
Dec. 4—Sonny Boy West, Baltimore_____L 10

1951

Apr. 16—Bobby Lee, Baltimore_____L 10

1952

May 5—Jessie Keeler, Sacramento____KO 2
Oct. 13—Roosevelt Howard, Wilkes Barre _____KO 2

GEORGE JUSTINE

Philadelphia, Pa., Lightweight

1951

Feb. 17—Joey Bishop, Philadelphia_KO by 2
June 25—Jimmy Fisher, Phila._____KO by 4
Sept. 10—Frankie Dixon, Philadelphia__KO 2
Nov. 1—Billy Davis, Philadelphia_____W 6

1952

Jan. 21—Joe White, Philadelphia_____L 6
Mar. 28—Joe White, New York_____L 4
May 2—Filberto Osario, New York_____W 6
May 30—Sal Rivera, New York_____W 4
Sept. 5—Al Robbins, New York_____W 6
Dec. 12—Phil Morizio, N. Y. C._____W 6

GUY JUTRAS

Montreal, Canada, Welterweight

1952

Sept. 29—Toby Silvia, Holyoke_____W 4
Oct. 20—Willie Kost, Holyoke_____KO --
Oct. 27—Nick Oliver, Holyoke_____KO 1
Nov. 3—Angel Chavez, Holyoke_____W 4

EDDIE KAHUT

Woodburn, Ore. Middleweight

1950

June 26—Whitey Kirsch, Portland _____KO 2
July 18—Danny Forrest, Portland _____KO 1

1951

Feb. 20—Al Cliff, Portland_____W 4
Apr. 17—Tommy Warren, Portland_____KO 1
May 1—Bobby Schaeffer, Portland_____W 6
July 17—Bull Halsey, Portland_____L 4
Nov. 20—Davey Ball, Portland_____KO 2

1952

Feb. 2—Kenny Nichols, Boise_____KO 3
Mar. —Louis Lawrence, Vancouver KO by 2
Apr. 14—Dick Wolfe, Portland _____L 6
May 1—Mickey Rhodes, Boise_____D 6
May 6—Billy Brenner, Portland _____W 6
June 6—Kenny Nichols, Meridian, Idaho _____KO 10
Aug. 12—Benny Flake, Spokane_____L 6
Oct. 7—Sonny Green, Portland _____W 10
Oct. 30—Louis Lawrence, Vancouver____D 6
Nov. 21—Earl Turner, Portland_____KO by 5

JOE KAHUT

Born at Woodburn, Oregon, on June 19, 1923. Heavyweight. Had no amateur bouts. Started boxing professionally in 1941 at Salem, Oregon. Won seven preliminary bouts in Salem.

1942

Dec 4—Dickie Bird, Portland, Ore.....KO 3
Dec. 18—Johnny Cobell, Portland, Ore..KO 2

1943

Jan. 1—Leroy Wade, Portland, Ore...KO 5
Mar. 26—Speedy Cannon, Portl'd, Ore..KO 5
Apr. 16—Jimmy Allen, Portland, Ore...KO 6
May 14—Roman Starr, Portland, Ore....W 10
June 15—Lou Pitts, Portland, Ore.....W 10
July 12—Young Otto, Portland, Ore.....W 10
July 30—Bob Berger, Salem, Ore.....W 10
Aug. 27—Jim Walker, Portland, Ore....KO 3
Sept. 24—Leo Turner, Portland, Ore.....D 10
Nov. 5—Leo Turner, Portland, Ore.....D 15
(Oregon State Middleweight Championship)
Dec. 17—Jimmy Casino, Portland, Ore...D 10

1944

Jan. 1—Dallas Bennett, Portland.....KO 4
Feb. 4—Pedro Hermosillo, Portland....W 10
Feb. 18—Billy Sullivan, Portland.....KO 3
Mar. 17—Pedro Rodriguez, Portland....KO 4
Apr. 21—Bob Blevins, Portland.....W 10
May 26—Lloyd Marshall, Portland.....L 10
July 28—Leo Turner, Portland.....KO 15
Aug. 25—Verne Earling, Portland.....KO 11
Sept. 25—Costello Cruz, Portland...KO by 8
(Pacific Coast Light Heavy title)
Oct. 27—Paul Hartnek, Portland.....KO 3

In U. S. Navy

1945

Mar. 2—Jack Huber, Portland.....KO 3
May 4—Jack Dillich, Portland .....KO 3
May 25—Moose Kennedy, Portland....KO 9
Aug. 16—Moose Kennedy, Portland....KO 5
Sept. 7—Al Jordan, Portland.....KO 5
Oct. 12—Fitzy Fitzpatrick, Portland....W 10

1946

Jan. 11—Gus Lesnevich, Portland..KO by 1
Feb. 15—Johnny Butler, Portland.....KO 3
Mar. 29—Buddy Millard, Portland.....KO 2
Apr. 16—Fitzy Fitzpatrick, Los Angeles KO 7
May 17—Bob Nestell, Portland.....KO 4
June 4—Fitzy Fitzpatrick Los Angeles D 10
June 28—Jack Hughes, Portland.....KO 3
July 26—Fitzy Fitzpatrick, Portland....W 15
Sept 6—Costello Cruz, Portland.....L 10
Oct. 29—Freddie Schott, Los Angeles...W 10

1947

Feb. 4—Bobby Zander, Los Angeles....L 10

1948

Feb. 10—George Kochan, Seattle.....KO 6
Mar. 2—Bobby Zander, Portland.....KO 5
Apr. 6—Roy Hawkins, Portland.....W 10
May 11—Bill Peterson, Portland.....L 15
June 22—Joey Maxim, Portland.....L 10
Oct. 8—Jerry McSwain, Hollywood...KO 7
Oct. 19—Joey Maxim, Portland.....W 15
Dec. 3—Lloyd DeLucchi, Seattle .....KO 4

1949

Jan. 18—Dutch Culbertson, Seattle.....D 10
Feb. 8—Dutch Culbertson, Portland....W 15
Apr. 5—Dutch Culbertson, Portland.....L 10
Apr. 19—Watson Jones, Portland.....KO 2
June 17—Babe Gordon, Roseburg.....L 10
Aug. 8—Grant Butcher, San Francisco..L 10
Oct. 25—Joey Maxim, Cincinnati..KO by 5
Nov. 22—Ray Stevens, Portland.....KO 8
Dec. 16—Tony Bosnich, Portland.....KO 3

1950

Jan. 10—Johnny O'Neill, Portland ....KO 9
Feb. 17—Rusty Payne, Portland .....L 10
Mar. 14—Bill Petersen, Portland .....KO 4
June 26—Grant Butcher, Portland .....W 12
July 18—Rex Layne, Portland .....L 12
Aug. 30—Rusty Payne, Spokane.....NC 3

1951

Feb. 20—Frankie Buford, Portland.....L 10
Mar. 13—Ron Whittle, Salt Lake City....L 10
Apr. 17—Pat Comiskey, Portland.....L 10
June 19—Bernie Reynolds, Portland....KO 2
July 28—Billy Carter, Coos Bay, Ore....W 10
Sept. 26—Billy Carter, Spokane.....KO 8
Oct. 10—George Parmentier, Spokane...D 10
Nov. 15—Eddie Cotton, Seattle.....L 10
Dec. 2—Eddie Cotton, Vancouver, B. C. L 10
Dec. 21—Ezzard Charles, Portland..KO by 8

1952

Feb. 19—Cesar Brion, Portland .....L 10
July 26—Frank Buford, Prineville .....L 10
Oct. 13—Freddie Beshore, Portland KO by 8

HERKY KAMINSKY

Pittsburgh, Pa., Featherweight

1948

Mar. 15—Chuck Wilkerson, Ocean Park..L 4
Mar. 19—Cecil Schoonmaker, Hollywood.L 4

1949

Mar. 17—Arnie McKee, Pittsburgh ....W 6
Apr. 7—Arnie McKee, Pittsburgh .....W 6
May 18—Bill Bossio, Pittsburgh .....W 6
June 27—Billy Lima, Pittsburgh .....D 8
Aug. 3—Billy Lima, Pittsburgh .....L 10
Oct. 13—Bill Bossio, Pittsburgh .....L 8
Nov. 16—Billy Lima, Erie, Pa.....W 10

1950

May 24—Eddie Burgen, Cincinnati.....L 8
July 18—Bill Bossio, Pittsburgh....KO by 7

1951

June 21—Joe Greenwood, Akron.....L 5
July 2—Auburn Copeland, Flint.....L 8
July 30—Joe Barone, Pittsburgh.....W
Nov. 1—Ray Powell, Canton.....D 6
Nov. 27—Ray Powell, Pittsburgh.....W 6
Nov. 29—Chili Bean Prado, Canton.....W 6

1952

Feb. 28—Tommy Salem, Akron .....L 6
Mar. 29—Raul Prado, Bay City .....D 8
Mar. 8—Dave Rollins, Detroit .....L 8
Mar. 28—Raul Prado, Bay City .....D 8
May 22—Eddie Crawford, Akron .....L 6
July —Al Gualtieri, Akron .....L 6
Aug. 18—Billy Wagner, Pittsburgh .....D 8
Sept. 16—Billy Wagner, Pittsburgh.....L 8
Oct. 28—Ray Powell, Johnstown .....W 8

JOHNNY KAMBER

Millburn, N. J., Lightweight

1952

Feb. 18—Gene Takach, Trenton .....L 10
Apr. 4—Ferdnand Drouin, New York....L 8
June 27—Phil Morizio, New York .....L 8

GEORGE KAPLAN

Brooklyn, N. Y., Heavyweight

1947

Oct. 6—Cecil Davis, Newark.....KO by 3

1948

Aug. 25—John Williams, N. Y. C.....KO 2
Sept. 8—Bob Jefferson, N. Y. C.....KO 4
Oct. 11—John Williams, Brooklyn.....KO 2
Oct. 16—John Garner, Brooklyn.....W 6
Oct. 27—Art Brown, N. Y. C.....W 6
Nov. 29—Ray Shaft, Brooklyn.....KO 2
Dec. 13—Fred McManus, Brooklyn.....W 6

1949

Jan. 17—Jimmy Hill, Brooklyn .....KO 1
Feb. 14—Don Mogard, Brooklyn.....W 6
Apr. 23—Eddie Brown, Brooklyn .....KO 3
May 21—Ernie Conyer, Brooklyn .....KO 4
Oct. 15—Eddie Davis, Brooklyn .....KO 2
Nov. 17—Johnny Bassett, Brooklyn....KO 2
Dec. 1—James Connelly, Brooklyn....KO 2
Dec. 21—Dulio Spagnolo, New York....W 8

1950

Apr. 13—James Walls, Brooklyn.....KO 5
May 8—Johnny Melko, Brooklyn .....KO 4
June 12—Keen Simmons, Poughkeepsie..W 8
July 27—Lonnie Clark, New York .....W 8
Nov. 14—Johnny Williams, London..KO by 7

1951

Jan. 12—Keene Simmons, N. Y.....KO by 2
Mar. 14—Bill Wilson, Miami.....KO 8
Mar. 26—Charlie Mercer, Miami.....W 8
Apr. 11—Bill Wilson, Miami.....W 8
May 16—James J. Parker, Elizabeth.....L 8
July 12—Gino Buonvino, N. Y.....L 8
Sept. 19—Danny Nardico, Miami Beach..L 10
Oct. 8—Danny Nardico, N. Y.....KO by 8

1952

Apr. 28—Harry Matthews, San Francisco .....KO by 1

NASH KARAHAN
(Neomi Karahan)
New York, N. Y., Heavyweight
Born, Feb. 14, 1926, Istanbul, Turkey.

1950

July 31—Dick Willis, New York_____KO 3
Nov. 3—Sylvester Jones, New York KO by 1
Dec. 14—Cecil Roland, Brooklyn_____W 4

1951

Feb. 9—Jimmy DeLange, New York____L 4
Mar. 2—Ray Wilding, New York____KO by 1
Oct. 2—Lee Hansen, Vancouver_____KO 2
Nov. 1—Lee Hansen, Tacoma_____KO 2

1952

Dec. 5—Joe Quinlan, Aberdeen_____KO 1
Dec. 12—Ben Davis, McNeill, Wash_____KO 3

PAUL KAYLOR
Sacramento, Calif., Middleweight

1952

Apr. 3—Garth Panter, Spokane____KO by 7
Oct. 7—Woody Harper, Stockton_____W 10
Aug. 1—Pedro Jiminez, Reno_____W 8
Aug. 12—Ernie Woods, Reno_____KO 6

FRANK KEATING
Meriden, Conn., Middleweight

1951

Apr. 17—Dino Ascisio, White Plains____KO 2
Apr. 23—Arthur Lynch, Waterbury_____KO 1
May 1—Jimmy Johnson, N. Y._____W 4
May 26—Joe Plouffe, Waterbury_____KO 3
May 29—Dom Zimbardo, Brooklyn_____KO 2
June 7—Max Stanford, Meriden_____W 4
June 19—Max Stanford, Brooklyn_____W 4
July 3—Dom Zimbardo, Brooklyn_____W 4
July 18—Max Stanford, Brooklyn___KO by 4
Aug. 14—Herb Ely, White Plains_____W 4
Oct. 4—Cass Sugalski, N. Y._____KO 1
Oct. 13—Joe Moore, Brooklyn_____KO 2
Oct. 29—Harold Drucker, New York____L 6
Dec. 4—Mack Stamford, White Plains__W 6
Dec. 19—Paul Wright, White Plains_____W 6

1952

June 2—Jimmy Sebes, Brooklyn _____KO 5
Sept. 29—Eddie Moniz, Holyoke _____D 6
Oct. 27—Mike Gillo, Holyoke _____KO by 7
Dec. 26—Elijah Edwards, New York_____L 6
Dec. 30—Vic Manni, New York_____KO by 1

EARL KEEL
Oklahoma, Light Heavyweight

1950

Mar. 18—Red Worley, Lubbock_____W 4
May —Joe Reyes, El Paso_____W 4
June 13—Dave Kelly, Los Angeles__KO by 4
July 11—Dave Kelly, Los Angeles _____L 4
July 25—Gabe Freeman L. Angeles KO by 4
Aug. 4—Lou Newman, Los Angeles____KO 2
Aug. 15—Ray Louis, Los Angeles _____L 4
Aug. 18—Ray Louis, Hollywood_____KO by 4
Sept. 17—Gabe Freeman, Ocean Park____W 4
Sept. 22—Gabe Freeman, Hollywood ____W 4
Sept. 25—Gabe Freeman, Ocean Park____W 4
Sept. 29—Ray Louis, Hollywood _____W 4
Oct. 9—Gabe Freeman, Ocean Park_____W 4
Oct. 31—Ray Louis, Los Angeles_____L 4
Nov. 6—Ray Louis, Ocean Park_____W 4
Nov. 13—Frankie Crane, Ocean Park_____L 4
Dec. 6—Ray Louis, Los Angeles_____W 4
Dec. 12—Jackie Condon, Los Angeles____W 4
Dec. 29—Jackie Condon, Hollywood___KO 4

1951

Jan. 9—Tony Renteria, Los Angeles____L 4
Jan. 12—Tommy Harrison, Hollywood___L 4
Feb. 2—Tony Renteria, Hollywood_____W 4
Feb. 6—Lou Newman, Los Angeles_KO by 1
Feb. 16—Lou Newman, Hollywood_____KO 5
Feb. 19—Al Johnson, Ocean Park_____KO 4
Feb. 26—Al Johnson, Ocean Park_____W 4

1952

Jan. 15—Jesse Flynn, Los Angeles _____W 4
Jan. 29—Benny Cordova, Los Angeles__KO 1
Feb. 5—Paul Pargo, Los Angeles_____W 4
Feb. 12—Paul Pargo, Los Angeles_____W 4
Feb. 26—Sammy Saunders, Los Angeles__D 4
Feb. 29—Sammy Saunders, Los Angeles__L 6
Mar. 7—Shamus Jones, Phoenix ___KO by 9
Mar. 11—Ray Louis, Los Angeles___KO by 2
Sept. 2—Jerry Brown, Los Angeles_____L 4
Sept. 16—Jimmy Smith, Los Angeles_____D 4
Sept. 23—Jimmy Smith, Los Angeles_____L 4
Oct. 16—Jimmy Smith, Los Angeles_____L 4
Oct. 21—Battling Black Jack, Phoenix_KO 4
Nov. 4—Jimmy Smith, Los Angeles_____L 4

DON KEELING
Cincinnati, O., Welterweight

1948

Sept. 17—Jackie Redcross, Louisville____KO 1
Dec. 7—Oliver Cobbins, Louisville ____W 6

1949

Jan. 10—Charley Scott, Cincinnati __KO by 4
Mar. 21—Reggie Martina, Huntington ____L 8
May 23—Wallace Smith, Cincinnati _KO by 2
Aug. 24—Charley Scott, Cincinnati ____W 3

1950

Feb. 7—Art Edmunson, Cincinnati ____KO 1
June 19—Jesse Underwood, Huntington _____KO by 4
Aug. 22—Art Edmunson, Huntington ____L 6

1951

May 25—Jack Grady, Charleston_____KO 4
June 19—Wild Bill Clark, Parkersburg___L 6

1952

Mar. 3—Don Mason, Louisville _____L 6
Mar. 27—Dick Kerber, Milwaukee _____L 6
Nov. 15—Eddie Brant, Louisville_____L 6
Dec. 4—Eddie Brant, Huntington_____L 4

JESSE KEELER
Greensburg, Pa., Welterweight
Born, 1927, Greensburg, Pa.

1950

June 1—Chuck Gibbons, Pittsburgh_____W 4
June 25—Ken Wright, Pittsburgh_____W 4
Aug. 5—Jim Folk, Cumberland_____L 4
Sept. 15—K. O. Malley, Pittsburgh_____KO 6
Oct. 7—Dock Watkins, Youngstown____W 6
Nov. 10—Tommy Barto, Youngstown____W 6
Dec. 18—Clarence Brown, Canton_____KO 3

1951

Jan. 5—Jackie Rossie, Greensburg, Pa._W 8
Jan. 30—Clarence Brown, Canton_____KO 2
Feb. 13—Sammy Price, Pittsburgh_____KO 3
Mar. 5—Lou Koacky, Pittsburgh_____KO 2
Mar. 22—Paul Kelly, Pittsburgh_____KO 7
May 20—Jim Folk, Cumberland_____KO 7
July 9—Carl Smith, Canton_____W 4
Sept. 29—Lou Brusco, Altoona_____KO 3
Oct. 10—Lou Ruggert, Altoona_____KO 3

1952

May 5—Billy Justine, Scranton____KO by 2
June 27—Tommy Barto, Pittsburgh_____W 6
July 17—Ike White, Coatesville, Pa_____W 4
Aug. 5—Billy Pierce, Altoona_____W 4

JULIE KEENE
Washington, D. C., Light Heavyweight

1947

—Joe Mosley, Washington, D. C.__W 4
—Johnny Welch, Virginia_____W dis. 2
—Johnny Izzo, Pennsylvania _____L 6
—Charlie Hoyle, Baltimore _____KO 3

1948

May 15—Syd Gerald, Wash., D. C._____W 4
Aug. 23—Don Hassock, Baltimore_____W 6
Sept. 30—Holly Mims, Wash., D. C._____L 6
Oct. 4—Holly Mims, Washington_____W 4
Oct. 18—Jack Holt, Wash., D. C. __KO by 2
Oct 21—Norval Gaddis, Wash., D. C._____W 4
Nov. 17—Art Bethea, Washington_____W 5
—George Krestos, Pennsylvania __W 6
—Cab Calloway, Pennsylvania___W 6
—Billy Malone, Pennsylvania ___W 6
—Sonny Marsh, Pennsylvania ___W 6
—Bill Bradley, Pennsylvania ____W 6
—Joe Hannon, Washington _____W 6

1949

Jan. 24—Eddie Wilson, Washington ____W 6
Feb. 7—Kid Wolfe, Washington _____W 5
Apr. 11—Al Wright, Washington _____KO 2
May 16—Roland Randell, Washington __W 5

NASH KARAHAN
(Neomi Karahan)
New York, N. Y., Heavyweight
Born, Feb. 14, 1926, Istanbul, Turkey.

1950

July 31—Dick Willis, New York.....KO 3
Nov. 3—Sylvester Jones, New York KO by 1
Dec. 14—Cecil Roland, Brooklyn.....W 4

1951

Feb. 9—Jimmy DeLange, New York.....L 4
Mar. 2—Ray Wilding, New York.....KO by 1
Oct. 2—Lee Hansen, Vancouver.....KO 2
Nov. 1—Lee Hansen, Tacoma.....KO 2

1952

Dec. 5—Joe Quinlan, Aberdeen.....KO 1
Dec. 12—Ben Davis, McNeill, Wash.....KO 3

PAUL KAYLOR
Sacramento, Calif., Middleweight

1952

Apr. 3—Garth Panter, Spokane.....KO by 7
Oct. 7—Woody Harper, Stockton.....W 10
Aug. 1—Pedro Jiminez, Reno.....W 8
Aug. 12—Ernie Woods, Reno.....KO 6

FRANK KEATING
Meriden, Conn., Middleweight

1951

Apr. 17—Dino Ascisio, White Plains.....KO 2
Apr. 23—Arthur Lynch, Waterbury.....KO 1
May 1—Jimmy Johnson, N. Y.....W 4
May 26—Joe Plouffe, Waterbury.....KO 3
May 29—Dom Zimbardo, Brooklyn.....KO 2
June 7—Max Stanford, Meriden.....W 4
June 19—Max Stanford, Brooklyn.....W 4
July 3—Dom Zimbardo, Brooklyn.....W 4
July 18—Max Stanford, Brooklyn.....KO by 4
Aug. 14—Herb Ely, White Plains.....W 4
Oct. 4—Cass Sugalski, N. Y.....KO 1
Oct. 13—Joe Moore, Brooklyn.....KO 2
Oct. 29—Harold Drucker, New York.....L 6
Dec. 4—Mack Stamford, White Plains.....W 6
Dec. 19—Paul Wright, White Plains.....W 6

1952

June 2—Jimmy Sebes, Brooklyn.....KO 5
Sept. 29—Eddie Moniz, Holyoke.....D 6
Oct. 27—Mike Gillo, Holyoke.....KO by 7
Dec. 26—Elijah Edwards, New York.....L 6
Dec. 30—Vic Manni, New York.....KO by 1

EARL KEEL
Oklahoma, Light Heavyweight

1950

Mar. 18—Red Worley, Lubbock.....W 4
May —Joe Reyes, El Paso.....W 4
June 13—Dave Kelly, Los Angeles.....KO by 4
July 11—Dave Kelly, Los Angeles.....L 4
July 25—Gabe Freeman L. Angeles KO by 4
Aug. 4—Lou Newman, Los Angeles.....KO 2
Aug. 15—Ray Louis, Los Angeles.....L 4
Aug. 18—Ray Louis, Hollywood.....KO by 4
Sept. 17—Gabe Freeman, Ocean Park.....W 4
Sept. 22—Gabe Freeman, Hollywood.....W 4
Sept. 25—Gabe Freeman, Ocean Park.....W 4
Sept. 29—Ray Louis, Hollywood.....W 4
Oct. 9—Gabe Freeman, Ocean Park.....W 4
Oct. 31—Ray Louis, Los Angeles.....L 4
Nov. 6—Ray Louis, Ocean Park.....W 4
Nov. 13—Frankie Crane, Ocean Park.....L 4
Dec. 6—Ray Louis, Los Angeles.....W 4
Dec. 12—Jackie Condon, Los Angeles.....W 4
Dec. 29—Jackie Condon, Hollywood.....KO 4

1951

Jan. 9—Tony Renteria, Los Angeles.....L 4
Jan. 12—Tommy Harrison, Hollywood.....L 4
Feb. 2—Tony Renteria, Hollywood.....W 4
Feb. 6—Lou Newman, Los Angeles.....KO by 1
Feb. 16—Lou Newman, Hollywood.....KO 5
Feb. 19—Al Johnson, Ocean Park.....KO 4
Feb. 26—Al Johnson, Ocean Park.....W 4

1952

Jan. 15—Jesse Flynn, Los Angeles.....W 4
Jan. 29—Benny Cordova, Los Angeles.....KO 1
Feb. 5—Paul Pargo, Los Angeles.....W 4
Feb. 12—Paul Pargo, Los Angeles.....W 4
Feb. 26—Sammy Saunders, Los Angeles.....D 4
Feb. 29—Sammy Saunders, Los Angeles.....L 6
Mar. 7—Shamus Jones, Phoenix.....KO by 9
Mar. 11—Ray Louis, Los Angeles.....KO by 2
Sept. 2—Jerry Brown, Los Angeles.....L 4
Sept. 16—Jimmy Smith, Los Angeles.....D 4
Sept. 23—Jimmy Smith, Los Angeles.....L 4
Oct. 16—Jimmy Smith, Los Angeles.....L 4
Oct. 21—Battling Black Jack, Phoenix.....KO 4
Nov. 4—Jimmy Smith, Los Angeles.....L 4

DON KEELING
Cincinnati, O., Welterweight

1948

Sept. 17—Jackie Redcross, Louisville.....KO 1
Dec. 7—Oliver Cobbins, Louisville.....W 6

1949

Jan. 10—Charley Scott, Cincinnati.....KO by 4
Mar. 21—Reggie Martina, Huntington.....L 8
May 23—Wallace Smith, Cincinnati.....KO by 2
Aug. 24—Charley Scott, Cincinnati.....W 3

1950

Feb. 7—Art Edmunson, Cincinnati.....KO 1
June 19—Jesse Underwood, Huntington.....KO by 4
Aug. 22—Art Edmunson, Huntington.....L 6

1951

May 25—Jack Grady, Charleston.....KO 4
June 19—Wild Bill Clark, Parkersburg.....L 6

1952

Mar. 3—Don Mason, Louisville.....L 6
Mar. 27—Dick Kerber, Milwaukee.....L 6
Nov. 15—Eddie Brant, Louisville.....L 6
Dec. 4—Eddie Brant, Huntington.....L 4

JESSE KEELER
Greensburg, Pa., Welterweight
Born, 1927, Greensburg, Pa.

1950

June 1—Chuck Gibbons, Pittsburgh.....W 4
June 25—Ken Wright, Pittsburgh.....W 4
Aug. 5—Jim Folk, Cumberland.....L 4
Sept. 15—K. O. Malley, Pittsburgh.....KO 6
Oct. 7—Dock Watkins, Youngstown.....W 6
Nov. 10—Tommy Barto, Youngstown.....W 6
Dec. 18—Clarence Brown, Canton.....KO 3

1951

Jan. 5—Jackie Rossie, Greensburg, Pa.....W 8
Jan. 30—Clarence Brown, Canton.....KO 2
Feb. 13—Sammy Price, Pittsburgh.....KO 3
Mar. 5—Lou Koacky, Pittsburgh.....KO 2
Mar. 22—Paul Kelly, Pittsburgh.....KO 7
May 20—Jim Folk, Cumberland.....KO 7
July 9—Carl Smith, Canton.....W 4
Sept. 29—Lou Brusco, Altoona.....KO 3
Oct. 10—Lou Ruggert, Altoona.....KO 3

1952

May 5—Billy Justine, Scranton.....KO by 2
June 27—Tommy Barto, Pittsburgh.....W 6
July 17—Ike White, Coatesville, Pa.....W 4
Aug. 5—Billy Pierce, Altoona.....W 4

JULIE KEENE
Washington, D. C., Light Heavyweight

1947

—Joe Mosley, Washington, D. C.....W 4
—Johnny Welch, Virginia.....W dis. 2
—Johnny Izzo, Pennsylvania.....L 6
—Charlie Hoyle, Baltimore.....KO 3

1948

May 15—Syd Gerald, Wash., D. C.....W 4
Aug. 23—Don Hassock, Baltimore.....W 6
Sept. 30—Holly Mims, Wash., D. C.....L 6
Oct. 4—Holly Mims, Washington.....W 4
Oct. 18—Jack Holt, Wash., D. C.....KO by 2
Oct 21—Norval Gaddis, Wash., D. C.....W 4
Nov. 17—Art Bethea, Washington.....W 5
—George Krestos, Pennsylvania.....W 6
—Cab Calloway, Pennsylvania.....W 6
—Billy Malone, Pennsylvania.....W 6
—Sonny Marsh, Pennsylvania.....W 6
—Bill Bradley, Pennsylvania.....W 6
—Joe Hannon, Washington.....W 6

1949

Jan. 24—Eddie Wilson, Washington.....W 6
Feb. 7—Kid Wolfe, Washington.....W 5
Apr. 11—Al Wright, Washington.....KO 2
May 16—Roland Randell, Washington.....W 5

July 13—Johnny Holt, Washington ------W 5
Aug. 14—Bill Harrington, Clarksburg, W. Va. ----------W 6
Sept. 26—Joe Blackwood, Washington --W 10
—Holly Mims, Washington ------W 6
—Eddie Wilson, Washington -----W 6
—Johnny Pratt, Oak Bluff, Mass.-W 8
—Harvey Jones, Washington ----KO 2
Nov. 4—Richie Dallas, Washington-KO by 3

1950

Jan. 20—Red Arrow, Washington --KO by 2
Feb. 27—Al Winn, Washington --------KO 5
Mar. 27—Sipio Lofton, Washington -----W 10
Oct. 2—Roland Randell, Washington--KO 7
Oct. 23—Red Arrow, Washington ------KO 2
Nov. 13—Chubby Wright, Washington ---W 10

1951

Jan. 4—Kid Crockett, Washington----KO 2
Mar. 2—Chubby Wright, N. Y. --------W 6
June 27—Jimmy Slade, N. Y.----------KO 6
Oct. 10—Lloyd Gibson, Pittsburgh------W 6
Oct. 16—Bert Lytell, Washington-------W 10
Dec. 14—Jerome Richardson, New York ----------KO 4

1952

Jan. 11—Artie Towne, New York -------W 6
Jan. 21—Art Henri, Washington --------KO 2
Mar. 24—Herman Harris, Washington--KO 4
June 5—Oakland Billy Smith, Philadelphia ----------KO by 4

BRIAN KELLY

Niagara Falls, Ont., Canada, Lightweight

1950

Nov. 8—Dominic LaRossa, Toronto----KO 5
Nov. 28—Til LeBlanc, Toronto----------W 6
Dec. 11—Til LeBlanc, Toronto---------KO 6

1951

Jan. 3—Russ Tague, Toronto----------L 6
Jan. 15—Walter Decres, Toronto-------KO 4
Feb. 27—Noel Paquette, Toronto-----L dis. 4
Mar. 26—Nate Husky, Toronto----------W 6
Apr. 9—Rene Trudeau, Toronto-------KO 4
Apr. 23—Don Ward, Toronto----------W 6
May 14—Frank Betts, St. Catharines---KO 1
May 21—Gerry LeLiberte, Montreal-----W 6
June 18—Norman Webb, Toronto--------W 6
July 9—Jean Richard, Montreal---------D 8
Aug. 8—Jean Richard, Montreal-------KO 3
Aug. 20—Aime Gauthier, Montreal------D 8
Sept. 24—Aime Gauthier, Montreal------KO 6
Oct. 15—Gene Llanos, Montreal--------KO 4
Oct. 30—Bob Henry, Toronto----------KO 7
Nov. 6—Norman Webb, Toronto--------W 6
Dec. 3—Armand Savoie, Montreal------W 8

1952

Mar. 3—Rocky Brisebois, Montreal -----L 8
Mar. 31—Rocky Brisebois, Montreal------L 8
May 1—Tony DeMarco, Montreal-------W 8
May 15—Pat Manzi, Montreal ----------L 8
May 24—Young Junior, Niagara Falls----W 8
July 7—Joe Torrens, Montreal----------W 8
July 28—Marvin Hickman, Montreal----KO 1
July 31—Archie Goodbee, Syracuse ----KO 5
Aug. 26—Young Junior, Montreal ---KO by 5
Oct. 3—Jim Fraser, Calgary----------L 8
Oct. 13—Armando Lopez, Quebec City-KO 2
Oct. 20—Billy Palumbo, Syracuse------KO 4
Nov. 3—Mario Terry, Quebec ------KO by 7
Dec. 15—Mario Terry, Quebec City------W 8

CURT KENNEDY

Wichita, Kansas, Heavyweight

Born, November 30, 1926, Ada, Oklahoma. Nationality, Irish Indian. Won 1948 Junior National A. A. U. Heavyweight Championship and 11 other major amateur championships.

1948

May 17—Freddie Thompson, Wichita----W 4
June 5—Baldemar Hernandez, Juarez---W 4
Aug. 5—Frankie Jones, Topeka---------W 4
Aug. 18—John Hardy, Chicago ---------KO 1
Aug. 27—Tom Moylan, Denver ----------D 4
Sept. 8—Jack Wortham, El Paso, -----KO 5
Sept. 15—O. C. Kidd, Wichita ----------KO 2
Sept. 21—Jim Reginski, Kansas City ---KO 1
Oct. 14—Willie Jones, Minneapolis ----KO 3
Oct. 28—John Hardy, Minneapolis-------W 4
Nov. 3—Frankie Jones, Wichita---------W 6
Nov. 13—O. C. Kidd, Wichita----------KO 1
Nov. 18—John Hardy, Minneapolis------W 6
Nov. 25—Joe Louis, Kansas City------Exh. 4
Dec. 2—Lloyd Marshall, Minneapolis---W 6
Dec. 14—Larry Jones, Kansas City------KO 1

1949

Jan. 13—Vince Donnelly, Minneapolis---W 6
Feb. 28—Eddie Brown, Philadelphia--KO 4
Mar. 28—Joe Green, Philadelphia------KO 3
Apr. 29—Fred McManus, New York------L 6
Oct. 15—Billy Morris, Philadelphia----KO 4
Nov. 11—Vernon Williams, Philadelphia-L 6
Dec. 2—Tommy Giorgio, New York---KO 4
Dec. 28—Tony Jess, New York --------KO 4

1950

Jan. 19—Rocky Jones, Philadelphia -----L 6
Jan. 20—Jimmy Sheets, Chicago --------W 6
Feb. 17—Charley Norkus, New York----W 8
Mar. 3—Dulio Spagnolo, New York ----W 8
Apr. 5—Charley Norkus, New York-KO by 1
Nov. 1—Bob Lawson, Wichita ---------KO 1
Nov. 23—Tom Arthur, Paducah, Ky.----KO 10

1951

Feb. 5—Roland LaStarza, Providence ----------KO by 6
Dec. 27—Ponce De Leon, Wichita--------W 10

1952

Mar. 24—Larry Watson, Wood River-KO by 9

PAUL KENNEDY

Yakima, Wash., Middleweight

1948

Sept. 8—Al Cowan, Spokane----------L 6
Nov. 24—Chuck Putney, Spokane--------L 6
Nov. 30—Dean Abney, Portland----------W 4
Dec. 9—Dick Evans, Tacoma----------D 4
Dec. 16—Johnny O'Day, Salem---------KO 5

1949

Jan. 4—Hal Robbins, Portland---------L 6
Feb. 1—Dean Abney, Portland---------D 4
Mar. 17—Harry Smith, Vancouver-----KO 3
Mar. 31—Roy Kennedy, Vancouver------D 6
Apr. 6—Dick Wolfe, Salem----------W 10
Apr. 15—Roy Kennedy, Vancouver------W 6
Apr. 29—Pinkie Cowan, Vancouver------W 6
May 19—Dick Evans, Vancouver--------W 6
June 17—Kenny Kass, Roseburg, Ore.---W 6
July 19—Dick Wolfe, Portland----------L 10
Aug. 9—Oscar Penn, Portland----------W 10
Sept. 20—Davey Ball, Portland----------W 10
Oct. 4—Lou Joseph, Seattle----------D 10
Oct. 18—Lou Nunes, Portland ----------W 4
Nov. 22—Dick Wolfe, Portland ----------D 6
Dec. 16—Jimmy Langston, Vancouver ----------KO by 4

1950

Feb. 22—Frankie Crane, Vancouver ----W 6
Mar. 10—Jimmy Langston, Vancouv.-KO by 5
Mar. 28—Frankie Crane, Seattle ---------L 6
Apr. 18—Louis Ortiz, Portland----------L 4
June 26—Dean Abney, Portland ---------D 4
Oct. 10—Dick Wolfe, Portland----------L 10
Nov. 21—Ray Perez, Los Angeles---------L 6
Dec. 6—Bobby Lee, Los Angeles---KO by 4
Dec. 12—Rocky Slater, Los Angeles-----D 4

1951

June 5—Juan Zavala, Los Angeles------L 4
June 8—Joey Davis, Hollywood---------L 4
June 15—Joey Davis, Hollywood---------L 4
June 26—Rocky Finnegan, Los Angeles--L 4
June 29—Rocky Finnegan, Hollywood--KO 3
Aug. 9—Danny Castanon, Hollywood ----------KO by 4
Aug. 31—Everett Vasquez, Holyw'd-KO by 1
Dec. 4—Johnny Hairston, Los Angeles--L 4
Dec. 7—Jimmy Jarolo, Los Angeles-----L 4

1952

June 16—Billy Corbett, Vancouver---KO by 5
Aug. 8—Jack Snapp, Klamath Falls-KO by 8
Oct. 7—Harold Kottre, Portland----KO by 2
Dec. 9—Lou Josephs, Bremerton---KO by 2

JACKIE KEOUGH

Cleveland, O. Middleweight

1947

Sept. 17—Joe Kezele, Cleveland --------W 6
Oct. 1—Jimmy Hudson, Cleveland -----W 6
Oct. 6—Ken Madsen, Chicago --------W 6
Oct. 31—Bobby Bruns, Chicago----------W 6

Nov. 18—Emil Wagner, Milwaukee------W 6
Dec. 2—Joe Kezele, Cleveland----------W 4
Dec. 8—Lafayette Drummond, Chicago-W 6

1948

Jan. 1—Bob Fowler, Milwaukee ------W 6
Jan. 13—Jackie Armitage, Cleveland ---L 5
Mar. 1—Jack Besselman, Pittsburgh ----L 6
Mar. 9—Columbus Lowman, Buffalo ---D 6
Apr. 19—Lafayete Drummond, Chicago-W 8
May 5—Joe Danos, Minneapolis --------L 8
May 7—Leon Thompson, Chicago ------L 8
June 29—Tony Motisi, Chicago ----------L 10
Nov. 16—Danny Johnson, Toledo--------W 6
Dec. 13—George Sherman, Chicago------L 8

1949

Jan. 17—Martin Doyle, Chicago--------W 6
Jan. 31—Sparky Reynolds, Chicago-----W 8
Feb. 18—Joe Sgro, Indianapolis----------L 10
Mar. 14—Jimmy Sherrer, Chicago---KO by 7
May 2—George Chape, Cleveland------W 8
Oct. 25—Paul Perez, Cleveland---------W 8
Nov. 4—Paul Darby, Chicago ----------W 6
Dec. 9—Germaine Cabouche, New York-W 6

1950

Jan. 10—Mike Koballa, New York -----W 8
Feb. 21—Gene Hairston, New York------L 8
Mar. 10—Ted Bussey, New York --------W 6
Aug. 24—Ike Stevenson, Steubenville--KO 5
Oct. 2—Tommy Darrough, Cleveland--W 8
Nov. 14—Jimmy Sherrer, Cleveland-----W 8

1951

Jan. 1—Jimmy Welch, Columbus-------D 10
Feb. 27—Tommy Bazzano, White Plains--W 8
May 22—Bobby Neal, Cleveland---------W 10
June 5—Randolph Turpin, London--KO by 7
Sept. 14—Eugene Hairston, N. Y.----KO by 9

1952

Mar. 19—Jimmy Cousins, Cleveland-----W 10
Apr. 18—Richie Anderson, Cleveland----W 10

TOMMY KEQUOM

Los Angeles, Calif., Middleweight

1952

June 3—Johnny Hairston, Los Angeles-KO 3
June 17—Rocky Corkins, Los Angeles----W 4
July 5—Satchel Porter, Hollywood------L 4
July 15—Ralph Duran, Los Angeles-----W 4
July 22—Vincente Cantu, Los Angeles----L 4
Aug. 8—Rocky Corkins, San Diego------L 6
Aug. 19—Satchel Porter, Los Angeles--KO 1
Sept. 9—Rocky Corkins, Los Angeles----D 4
Sept. 23—Hank Henderson, Los Angeles ----------KO by 3
Oct. 16—Art Aguilar, Los Angeles-------L 4
Nov. 4—Boise Phillips, Los Angeles-----W 4
Nov. 11—Rocky Corkins, Los Angeles----L 4
Nov. 18—Russ Gilliam, Los Angeles-------L 4
Nov. 2—Boise Phillips, Hollywood-----KO 2
Nov. 25—Rocky Corkins, Los Angeles----W 4
Dec. 30—Eddie Williams, Los Angeles---D 4

DICK KERBER

Milwaukee, Wis., Welterweight

1950

Nov. 15—Gordon Ferrer, Milwaukee-----W 4

1951

Mar. 26—Harry Clay, Milwaukee--------W 4
Apr. 3—Ray Shaw, Milwaukee--------KO 1
May 28—Bob Henry, Milwaukee---------W 4
June 18—Walter Wilson, Milwaukee------D 4
July 16—Jerry Kelly, Milwaukee--------W 4
Aug. 27—Douglas Kid Kinslow, Milw.----L 6
Oct. 8—Jack Gattoff, Milwaukee------KO 4
Nov. 27—Rocky Walker, Milwaukee----W 6
Dec. 27—Kid Craig, Milwaukee----------W 6

1952

Jan. 21—Ralph Cervantes, Chicago ------W 4
Jan. 30—Ralph Cervantes, Chicago ------L 4
Feb. 18—Don Wilson, Louisville --------KO 2
Mar. 27—Don Keeling, Milwaukee -------W 6
Apr. 29—Ralph Cervantes, Milwaukee----L 6
May 19—Calvin Simmons, Milwaukee----L 6
June 30—Don Oates, Milwaukee --------W 6
Oct. 28—Adrian Hefel, Milwaukee--KO by 1

TORNADO KID

Augusta, Ga., Welterweight

1952

Jan. 18—Raymond Jones, Aiken --------W 6
Feb. 8—Young Joe Walcott, Aiken------L 4
Feb. 10—Henry Harper, Macon ----------W 6
Feb. 29—Ray Jones, Aiken ----------D 4
May 7—Young Joe Walcott, Augusta----L 6
June —Baby Beau Jack, Augusta-------D 4
June 28—Johnny Morris, Augusta----KO by 1

BILLY KILGORE

(William Gordon Kilgore)

Birmingham, Ala., Middleweight

Born, June 19, 1926.

1947

July 28—Ray Raymond, New Orleans --KO 1
Aug. 8—Ted Shelby, New Orleans ----KO 1
Sept. 8—Pat Donahue, New Orleans ---L 6
Nov. 10—Jackie Burke, New Orleans ----L 8

1948-1949

(Inactive)

1950

Feb. 17—Sal Belloise, Palm Beach ------W 8
Mar. 6—Sal Belloise, Miami ----------D 6
Apr. 5—Charley Padalino, Miami ----KO 1
Apr. 11—Danny Ruggerio, Jacksonville--W 10
May 30—Lou Rousse, Jacksonville-----KO 5
June 6—Billy Brown, Jacksonville-KO by 6
Aug. 1—Danny Ruggerio, Jacksonv. ---KO 8
Aug. 15—Tony Masciarelli, Jacksonville-W 10
Aug. 29—Larry Shaw, Jacksonville -----D 10
Sept. 26—Art Tatta, Jacksonville -------KO 9
Oct. 9—Tony Masciarelli, Miami ------W 10
Nov. 27—Chico Pacheco, Miami----------W 10
Dec. 20—Steve Belloise, Miami---------KO 3

1951

Jan. 3—Reuben Jones, Miami----------D 10
Jan. 31—Reuben Jones, Miami----------L 10
Mar. 5—Angel Chavez, Sarasota-------KO 6
Mar. 12—Billy Prince, Sarasota--------KO 3
Apr. 16—Bobby Dykes, Miami----------L 10
May 16—Bobby Dykes, Miami----------L 10
July 9—Jose Basora, Miami----------W 10
Aug. 6—Georgie Small, Miami----------W 10
Sept. 7—Walter Cartier, N. Y.-------KO by 8
Oct. 10—Roy Wouters, Miami----------L 10
Nov. 21—Eddie Green, Miami Beach---KO 9
Dec. 10—Jesse Turner, Milwaukee-------L 10
Dec. 28—Chet Vinci, W. Palm Beach-----W 10

1952

Feb. 27—Georgie Small, Miami---------KO 10
Apr. 2—Georgie Small, Miami Beach----L 10
May 7—Lee Sala, Miami Beach ---------W 10
June 4—Joe Rindone, Miami Beach -----L 10
July 14—Eugene Hairtson, Brooklyn-KO by 6
Aug. —Boyd Smith, Pensacola --------W 10
Sept. —Mickey McNeil, Daytona Beach ----------KO by 2
Oct. 28—Willie Troy, Washington---KO by 7

PHILIP KIM

Hawaiian Welterweight. Born, January 16, 1926, Honolulu.

1947

Aug. 5—Eddie Morrow, Honolulu------KO 1
Sept. 9—Eddie Salazar, Honolulu -------W 4
Nov. 24—Eddie Mara, Honolulu -------KO 1

1948

Jan. 13—James Kalei, Honolulu -------KO 3
Jan. 27—Louis Valentine, Honolulu ----KO 1
Feb. 10—Butch O'Hara, Honolulu ------W 6
Mar. 2—Ray Camacho, Honolulu ------KO 1
Mar. 30—Battling Lino, Honolulu ------KO 2
Apr. 13—Llewellyn Strohlin, Honolulu--W 6
May 18—Llewellyn Strohlin, Honolulu --W 6
July 13—Freddie Garcia, Honolulu ----KO 2
Aug. 17—Johnny Ledesma, Honolulu --KO 4
Dec. 28—Bobby Burgess, Honolulu------D 8

1949

Jan. 25—Chuck Cureton, Honolulu----KO 8
Feb. 8—ChuChu Ruiz, Honolulu------KO 7
Feb. 15—Archie Whitewater, Honolulu--KO 8
Apr. 12—Chester Slider, Honolulu------W 10
June 3—Freddie Babe Herman, HonoluluW 8
July 5—Freddie Babe Herman, Honolulu L 10

Nov. 18—Emil Wagner, Milwaukee------W 6
Dec. 2—Joe Kezele, Cleveland---------W 4
Dec. 8—Lafayette Drummond, Chicago-W 6

1948

Jan. 1—Bob Fowler, Milwaukee ------W 6
Jan. 13—Jackie Armitage, Cleveland ---L 5
Mar. 1—Jack Besselman, Pittsburgh ----L 6
Mar. 9—Columbus Lowman, Buffalo ---D 6
Apr. 19—Lafayete Drummond, Chicago-W 8
May 5—Joe Danos, Minneapolis --------L 8
May 7—Leon Thompson, Chicago ------L 8
June 29—Tony Motisi, Chicago ----------L 10
Nov. 16—Danny Johnson, Toledo--------W 6
Dec. 13—George Sherman, Chicago------L 8

1949

Jan. 17—Martin Doyle, Chicago--------W 6
Jan. 31—Sparky Reynolds, Chicago-----W 8
Feb. 18—Joe Sgro, Indianapolis---------L 10
Mar. 14—Jimmy Sherrer, Chicago---KO by 7
May 2—George Chape, Cleveland------W 8
Oct. 25—Paul Perez, Cleveland---------W 8
Nov. 4—Paul Darby, Chicago ----------W 6
Dec. 9—Germaine Cabouche, New York-W 6

1950

Jan. 10—Mike Koballa, New York -----W 8
Feb. 21—Gene Hairston, New York------L 8
Mar. 10—Ted Bussey, New York --------W 6
Aug. 24—Ike Stevenson, Steubenville--KO 5
Oct. 2—Tommy Darrough, Cleveland--W 8
Nov. 14—Jimmy Sherrer, Cleveland-----W 8

1951

Jan. 1—Jimmy Welch, Columbus-------D 10
Feb. 27—Tommy Bazzano, White Plains--W 8
May 22—Bobby Neal, Cleveland---------W 10
June 5—Randolph Turpin, London--KO by 7
Sept. 14—Eugene Hairston, N. Y.----KO by 9

1952

Mar. 19—Jimmy Cousins, Cleveland-----W 10
Apr. 18—Richie Anderson, Cleveland----W 10

TOMMY KEQUOM

Los Angeles, Calif., Middleweight

1952

June 3—Johnny Hairston, Los Angeles-KO 3
June 17—Rocky Corkins, Los Angeles----W 4
July 5—Satchel Porter, Hollywood------L 4
July 15—Ralph Duran, Los Angeles-----W 4
July 22—Vincente Cantu, Los Angeles----L 4
Aug. 8—Rocky Corkins, San Diego------L 6
Aug. 19—Satchel Porter, Los Angeles--KO 1
Sept. 9—Rocky Corkins, Los Angeles----D 4
Sept. 23—Hank Henderson, Los Angeles ----------KO by 3
Oct. 16—Art Aguilar, Los Angeles-------L 4
Nov. 4—Boise Phillips, Los Angeles-----W 4
Nov. 11—Rocky Corkins, Los Angeles----L 4
Nov. 18—Russ Gilliam, Los Angeles-------L 4
Nov. 2—Boise Phillips, Hollywood-----KO 2
Nov. 25—Rocky Corkins, Los Angeles----W 4
Dec. 30—Eddie Williams, Los Angeles---D 4

DICK KERBER

Milwaukee, Wis., Welterweight

1950

Nov. 15—Gordon Ferrer, Milwaukee-----W 4

1951

Mar. 26—Harry Clay, Milwaukee--------W 4
Apr. 3—Ray Shaw, Milwaukee--------KO 1
May 28—Bob Henry, Milwaukee---------W 4
June 18—Walter Wilson, Milwaukee------D 4
July 16—Jerry Kelly, Milwaukee--------W 4
Aug. 27—Douglas Kid Kinslow, Milw.----L 6
Oct. 8—Jack Gattoff, Milwaukee-------KO 4
Nov. 27—Rocky Walker, Milwaukee----W 6
Dec. 27—Kid Craig, Milwaukee---------W 6

1952

Jan. 21—Ralph Cervantes, Chicago ------W 4
Jan. 30—Ralph Cervantes, Chicago ------L 4
Feb. 18—Don Wilson, Louisville --------KO 2
Mar. 27—Don Keeling, Milwaukee ------W 6
Apr. 29—Ralph Cervantes, Milwaukee----L 6
May 19—Calvin Simmons, Milwaukee----L 6
June 30—Don Oates, Milwaukee --------W 6
Oct. 28—Adrian Hefel, Milwaukee--KO by 1

TORNADO KID

Augusta, Ga., Welterweight

1952

Jan. 18—Raymond Jones, Aiken --------W 6
Feb. 8—Young Joe Walcott, Aiken------L 4
Feb. 10—Henry Harper, Macon ----------W 6
Feb. 29—Ray Jones, Aiken ----------D 4
May 7—Young Joe Walcott, Augusta----L 6
June —Baby Beau Jack, Augusta-------D 4
June 28—Johnny Morris, Augusta----KO by 1

BILLY KILGORE

(William Gordon Kilgore)

Birmingham, Ala., Middleweight

Born, June 19, 1926.

1947

July 28—Ray Raymond, New Orleans --KO 1
Aug. 8—Ted Shelby, New Orleans ----KO 1
Sept. 8—Pat Donahue, New Orleans ---L 6
Nov. 10—Jackie Burke, New Orleans ----L 8

1948-1949

(Inactive)

1950

Feb. 17—Sal Belloise, Palm Beach ------W 8
Mar. 6—Sal Belloise, Miami ----------D 6
Apr. 5—Charley Padalino, Miami ----KO 1
Apr. 11—Danny Ruggerio, Jacksonville--W 10
May 30—Lou Rousse, Jacksonville-----KO 5
June 6—Billy Brown, Jacksonville-KO by 6
Aug. 1—Danny Ruggerio, Jacksonv. ---KO 8
Aug. 15—Tony Masciarelli, Jacksonville-W 10
Aug. 29—Larry Shaw, Jacksonville -----D 10
Sept. 26—Art Tatta, Jacksonville -------KO 9
Oct. 9—Tony Masciarelli, Miami ------W 10
Nov. 27—Chico Pacheco, Miami---------W 10
Dec. 20—Steve Belloise, Miami---------KO 3

1951

Jan. 3—Reuben Jones, Miami----------D 10
Jan. 31—Reuben Jones, Miami----------L 10
Mar. 5—Angel Chavez, Sarasota-------KO 6
Mar. 12—Billy Prince, Sarasota--------KO 3
Apr. 16—Bobby Dykes, Miami----------L 10
May 16—Bobby Dykes, Miami----------L 10
July 9—Jose Basora, Miami----------W 10
Aug. 6—Georgie Small, Miami----------W 10
Sept. 7—Walter Cartier, N. Y.------KO by 8
Oct. 10—Roy Wouters, Miami----------L 10
Nov. 21—Eddie Green, Miami Beach---KO 9
Dec. 10—Jesse Turner, Milwaukee------L 10
Dec. 28—Chet Vinci, W. Palm Beach-----W 10

1952

Feb. 27—Georgie Small, Miami---------KO 10
Apr. 2—Georgie Small, Miami Beach----L 10
May 7—Lee Sala, Miami Beach ---------W 10
June 4—Joe Rindone, Miami Beach -----L 10
July 14—Eugene Hairtson, Brooklyn-KO by 6
Aug. —Boyd Smith, Pensacola --------W 10
Sept. —Mickey McNeil, Daytona Beach ----------KO by 2
Oct. 28—Willie Troy, Washington---KO by 7

PHILIP KIM

Hawaiian Welterweight. Born, January 16, 1926, Honolulu.

1947

Aug. 5—Eddie Morrow, Honolulu------KO 1
Sept. 9—Eddie Salazar, Honolulu -------W 4
Nov. 24—Eddie Mara, Honolulu -------KO 1

1948

Jan. 13—James Kalei, Honolulu -------KO 3
Jan. 27—Louis Valentine, Honolulu ----KO 1
Feb. 10—Butch O'Hara, Honolulu ------W 6
Mar. 2—Ray Camacho, Honolulu ------KO 1
Mar. 30—Battling Lino, Honolulu ------KO 2
Apr. 13—Llewellyn Strohlin, Honolulu--W 6
May 18—Llewellyn Strohlin, Honolulu --W 6
July 13—Freddie Garcia, Honolulu ----KO 2
Aug. 17—Johnny Ledesma, Honolulu --KO 4
Dec. 28—Bobby Burgess, Honolulu------D 8

1949

Jan. 25—Chuck Cureton, Honolulu----KO 8
Feb. 8—ChuChu Ruiz, Honolulu------KO 7
Feb. 15—Archie Whitewater, Honolulu--KO 8
Apr. 12—Chester Slider, Honolulu------W 10
June 3—Freddie Babe Herman, HonoluluW 8
July 5—Freddie Babe Herman, Honolulu L 10

Nov. 18—Emil Wagner, Milwaukee------W 6
Dec. 2—Joe Kezele, Cleveland---------W 4
Dec. 8—Lafayette Drummond, Chicago-W 6

1948

Jan. 1—Bob Fowler, Milwaukee ------W 6
Jan. 13—Jackie Armitage, Cleveland ---L 5
Mar. 1—Jack Besselman, Pittsburgh ----L 6
Mar. 9—Columbus Lowman, Buffalo ---D 6
Apr. 19—Lafayete Drummond, Chicago-W 8
May 5—Joe Danos, Minneapolis --------L 8
May 7—Leon Thompson, Chicago ------L 8
June 29—Tony Motisi, Chicago ----------L 10
Nov. 16—Danny Johnson, Toledo--------W 6
Dec. 13—George Sherman, Chicago------L 8

1949

Jan. 17—Martin Doyle, Chicago--------W 6
Jan. 31—Sparky Reynolds, Chicago-----W 8
Feb. 18—Joe Sgro, Indianapolis----------L 10
Mar. 14—Jimmy Sherrer, Chicago---KO by 7
May 2—George Chape, Cleveland------W 8
Oct. 25—Paul Perez, Cleveland---------W 8
Nov. 4—Paul Darby, Chicago ----------W 6
Dec. 9—Germaine Cabouche, New York-W 6

1950

Jan. 10—Mike Koballa, New York -----W 8
Feb. 21—Gene Hairston, New York------L 8
Mar. 10—Ted Bussey, New York --------W 6
Aug. 24—Ike Stevenson, Steubenville--KO 5
Oct. 2—Tommy Darrough, Cleveland--W 8
Nov. 14—Jimmy Sherrer, Cleveland-----W 8

1951

Jan. 1—Jimmy Welch, Columbus-------D 10
Feb. 27—Tommy Bazzano, White Plains--W 8
May 22—Bobby Neal, Cleveland---------W 10
June 5—Randolph Turpin, London--KO by 7
Sept. 14—Eugene Hairston, N. Y.----KO by 9

1952

Mar. 19—Jimmy Cousins, Cleveland-----W 10
Apr. 18—Richie Anderson, Cleveland----W 10

TOMMY KEQUOM

Los Angeles, Calif., Middleweight

1952

June 3—Johnny Hairston, Los Angeles-KO 3
June 17—Rocky Corkins, Los Angeles----W 4
July 5—Satchel Porter, Hollywood------L 4
July 15—Ralph Duran, Los Angeles-----W 4
July 22—Vincente Cantu, Los Angeles----L 4
Aug. 8—Rocky Corkins, San Diego------L 6
Aug. 19—Satchel Porter, Los Angeles--KO 1
Sept. 9—Rocky Corkins, Los Angeles----D 4
Sept. 23—Hank Henderson, Los Angeles ----------KO by 3
Oct. 16—Art Aguilar, Los Angeles-------L 4
Nov. 4—Boise Phillips, Los Angeles-----W 4
Nov. 11—Rocky Corkins, Los Angeles----L 4
Nov. 18—Russ Gilliam, Los Angeles-------L 4
Nov. 2—Boise Phillips, Hollywood-----KO 2
Nov. 25—Rocky Corkins, Los Angeles----W 4
Dec. 30—Eddie Williams, Los Angeles---D 4

DICK KERBER

Milwaukee, Wis., Welterweight

1950

Nov. 15—Gordon Ferrer, Milwaukee-----W 4

1951

Mar. 26—Harry Clay, Milwaukee--------W 4
Apr. 3—Ray Shaw, Milwaukee---------KO 1
May 28—Bob Henry, Milwaukee---------W 4
June 18—Walter Wilson, Milwaukee------D 4
July 16—Jerry Kelly, Milwaukee--------W 4
Aug. 27—Douglas Kid Kinslow, Milw.----L 6
Oct. 8—Jack Gattoff, Milwaukee------KO 4
Nov. 27—Rocky Walker, Milwaukee----W 6
Dec. 27—Kid Craig, Milwaukee----------W 6

1952

Jan. 21—Ralph Cervantes, Chicago ------W 4
Jan. 30—Ralph Cervantes, Chicago ------L 4
Feb. 18—Don Wilson, Louisville --------KO 2
Mar. 27—Don Keeling, Milwaukee -------W 6
Apr. 29—Ralph Cervantes, Milwaukee----L 6
May 19—Calvin Simmons, Milwaukee----L 6
June 30—Don Oates, Milwaukee --------W 6
Oct. 28—Adrian Hefel, Milwaukee--KO by 1

TORNADO KID

Augusta, Ga., Welterweight

1952

Jan. 18—Raymond Jones, Aiken --------W 6
Feb. 8—Young Joe Walcott, Aiken------L 4
Feb. 10—Henry Harper, Macon ----------W 6
Feb. 29—Ray Jones, Aiken ----------D 4
May 7—Young Joe Walcott, Augusta----L 6
June —Baby Beau Jack, Augusta------D 4
June 28—Johnny Morris, Augusta----KO by 1

BILLY KILGORE

(William Gordon Kilgore)

Birmingham, Ala., Middleweight

Born, June 19, 1926.

1947

July 28—Ray Raymond, New Orleans --KO 1
Aug. 8—Ted Shelby, New Orleans ----KO 1
Sept. 8—Pat Donahue, New Orleans ---L 6
Nov. 10—Jackie Burke, New Orleans ----L 8

1948-1949

(Inactive)

1950

Feb. 17—Sal Belloise, Palm Beach ------W 8
Mar. 6—Sal Belloise, Miami ----------D 6
Apr. 5—Charley Padalino, Miami ----KO 1
Apr. 11—Danny Ruggerio, Jacksonville--W 10
May 30—Lou Rousse, Jacksonville-----KO 5
June 6—Billy Brown, Jacksonville-KO by 6
Aug. 1—Danny Ruggerio, Jacksonv. ---KO 8
Aug. 15—Tony Masciarelli, Jacksonville-W 10
Aug. 29—Larry Shaw, Jacksonville -----D 10
Sept. 26—Art Tatta, Jacksonville -------KO 9
Oct. 9—Tony Masciarelli, Miami ------W 10
Nov. 27—Chico Pacheco, Miami----------W 10
Dec. 20—Steve Belloise, Miami---------KO 3

1951

Jan. 3—Reuben Jones, Miami----------D 10
Jan. 31—Reuben Jones, Miami----------L 10
Mar. 5—Angel Chavez, Sarasota-------KO 6
Mar. 12—Billy Prince, Sarasota--------KO 3
Apr. 16—Bobby Dykes, Miami----------L 10
May 16—Bobby Dykes, Miami----------L 10
July 9—Jose Basora, Miami----------W 10
Aug. 6—Georgie Small, Miami----------W 10
Sept. 7—Walter Cartier, N. Y.-------KO by 8
Oct. 10—Roy Wouters, Miami----------L 10
Nov. 21—Eddie Green, Miami Beach---KO 9
Dec. 10—Jesse Turner, Milwaukee------L 10
Dec. 28—Chet Vinci, W. Palm Beach-----W 10

1952

Feb. 27—Georgie Small, Miami---------KO 10
Apr. 2—Georgie Small, Miami Beach----L 10
May 7—Lee Sala, Miami Beach ---------W 10
June 4—Joe Rindone, Miami Beach -----L 10
July 14—Eugene Hairtson, Brooklyn-KO by 6
Aug. —Boyd Smith, Pensacola --------W 10
Sept. —Mickey McNeil, Daytona Beach ----------KO by 2
Oct. 28—Willie Troy, Washington---KO by 7

PHILIP KIM

Hawaiian Welterweight. Born, January 16, 1926, Honolulu.

1947

Aug. 5—Eddie Morrow, Honolulu------KO 1
Sept. 9—Eddie Salazar, Honolulu -------W 4
Nov. 24—Eddie Mara, Honolulu -------KO 1

1948

Jan. 13—James Kalei, Honolulu -------KO 3
Jan. 27—Louis Valentine, Honolulu ----KO 1
Feb. 10—Butch O'Hara, Honolulu ------W 6
Mar. 2—Ray Camacho, Honolulu ------KO 1
Mar. 30—Battling Lino, Honolulu ------KO 2
Apr. 13—Llewellyn Strohlin, Honolulu--W 6
May 18—Llewellyn Strohlin, Honolulu --W 6
July 13—Freddie Garcia, Honolulu ----KO 2
Aug. 17—Johnny Ledesma, Honolulu --KO 4
Dec. 28—Bobby Burgess, Honolulu------D 8

1949

Jan. 25—Chuck Cureton, Honolulu----KO 8
Feb. 8—ChuChu Ruiz, Honolulu------KO 7
Feb. 15—Archie Whitewater, Honolulu--KO 8
Apr. 12—Chester Slider, Honolulu------W 10
June 3—Freddie Babe Herman, HonoluluW 8
July 5—Freddie Babe Herman, Honolulu L 10

Sept. 13—Mario Trigo, Honolulu.....KO 1
Oct. 11—Arturo Barron, Honolulu....KO 1
Nov. 15—Johhny Gonsalves, Honolulu...W 10
Nov. 23—Freddie Babe Herman, Honolulu D 10

1950

Jan. 24—Rafael Guttierez, Honolulu ..KO 5
Mar. 14—Benny Walker, Honolulu .....W 10
Apr. 11—Robert Takeshita, Honolulu ..KO 5
May 29—Robert Takeshita, Honolulu ..KO 2
July 18—Mario Trigo, Honolulu .....L 10
Sept. 19—Baby Ike, Honolulu .....KO 3
Oct. 4—Beau Jack, Honolulu .....L 10

1951

Feb. 20—Ernie Greer, Honolulu.....KO 3
Mar. 6—John L. Davis, Honolulu.....L 10
June 26—Emil Barao, Honolulu.....W 10
Sept. 18—Henry Davis, Honolulu.....L 10

1952

Apr. 22—Jimmy Perry, Honolulu .....KO 5
May 10—Glen Hendershot, Hollywood..KO 2
May 31—Chu Chu Jiminez, Hollywood..KO 3
June 14—Ernie Greer, Hollywood .....KO 10
July 17—Joe Gilmer, Oakland .....KO 7
July 26—Manuel Madrid, Hollywood....KO 7
Aug. 16—Freddie Herman, Hollywood ..KO 3
Sept. 27—Bob Terrance, Hollywood .....W 10
Oct. 16—Art Aragon, Los Angeles..KO by 9

ARTHUR KING

Toronto, Canada, Lightweight

Born, February 28, 1927.

1946

Jan. 21—Jean Barriere, Toronto.....KO 3
Mar. 26—Juan Manuel, Toronto.....W 8
Aug. 28—Jean Barriere, Montreal.....KO 1
Sept. 16—Joey Bagnato, Toronto.....L 8
Oct. 21—Blond Tiger, Toronto.....W 8
Nov. 25—Danny Webb, Toronto.....L 10

1947

Jan. 20—Walter Cabey Lewis, Toronto W 8
Feb. 17—Joey Bagnato, Toronto .....W 6
Apr. 1—Joey Dolan, Toronto .....KO 5
May 13—Jimmy Rizzo, Toronto .....W 8
June 2—Dave Castilloux, Toronto .....W 8
June 23—Spider Armstrong, Toronto ...W 8
Oct. 1—Joey Bagnato, Toronto.....W 8
Oct. 21—Joey Brown, Toronto .....L 8
Nov. 10—Joey Brown, Toronto.....W 8
Dec. 1—Terry McGovern, Toronto.....W 8

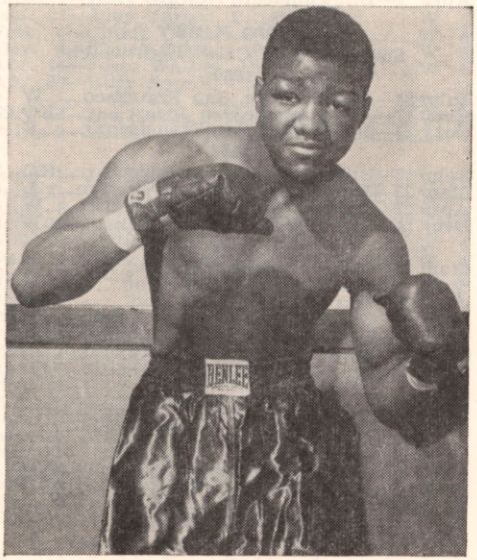

ARTHUR KING, Toronto, Canada

1948

Jan. 5—Phil Terranova, Toronto .....W 8
Feb. 9—Danny Webb, Toronto .....KO 8
Apr. 27—Richie Shinn, Toronto .....W 10
Sept. 20—Harvey Mathe. Toronto .....KO 8
Oct. 1—Billy Thompson, Manchester, Eng. .....KO 7
(Won British Empire Lightweight Title)
Nov. 8—Nat Harden, Philadelphia....KO 2
Nov. 26—Chester Rico, N. Y. C.....W 10
Dec. 17—Tony La Bua, N. Y. C.....KO 3

1949

Jan. 14—Willie Beltram, New York.....W 8
Mar. 21—Eduardo Carrasco, Phila.....W 8
Apr. 1—Johnny LaRusso, New York....W 8
Apr. 11—Anthony Arnone, Phila. .....KO 2
Apr. 25—Paulino Montes, Philadelphia.KO 6
June 27—Calvin Smith, Philadelphia....W 8
Aug. 8—Aldo Minelli, Philadelphia.....W 8
Aug. 29—Beppe Colasanti, Philadelphia.W 8
Sept. 2—Ike Williams, Chicago .....Exh. 4
Sept. 23—Alfredo Prada, New York ....W 10
Oct. 18—Tommy McGovern, London, E..W 10

1950

Mar. 7—Rafael Lastre, Toledo .....W 10
Mar. 28—Humberto Sierra, Toronto.....KO 6
Apr. 3—Johnny Rowe, Toronto .....KO 3
May 5—Herbie Jones, Washington.....KO 6
May 22—Massimo Sanna, Toronto .....W 10
May 29—George Dunn, Baltimore .....W 10
July 12—Eddie Giosa, Philadelphia .....W 10
Aug. 16—Gaby Ferland, Montreal .....W 10
Sept. 13—Gus Mell, Toronto .....W 10
Sept. 26—Bobby Lloyd, Wilkes-Barre ....L 10
Oct. 17—Bobby Lloyd, Toronto.....W 10
Oct. 21—Harold Jones, Detroit.....KO 8
Nov. 27—Rudy Cruz, Philadelphia.....L 10
Dec. 11—Bobby Lloyd, Toronto.....W 10

1951

Jan. 1—John LaBroi, Milwaukee.....KO 6
Jan. 22—Joe Miceli, Milwaukee.....KO by 9
May 24—Arthur Gonzales, Coatesville..KO 6
June 4—Armand Savoie, Toronto.....W 10
June 25—Paddy DeMarco, Philadelphia..L 10
July -- Jay Watkins, Flint.....W 10
Oct. 24—Teddy Davis, N. Y.....W 10
Nov. 19—Hermie Freeman, Phila.....KO 3

1952

Jan. 22—Fitzie Pruden, Toronto .....W 10
Mar. 24—Fitzie Pruden, Toronto .....KO 9
Apr. 11—Del Flanagan, New York.....L 10
May 26—Paddy De Marco, Brooklyn.....W 10
June 13—Geogre Araujo, New York.....L 10
July 15—Armando Yanes, Norwalk.....W 10
Aug. 28—Joe Bishop, Allentown .....W 6
—Johnny Cunningham, Allent'n..W 10

BOBBY KING

Boston, Mass., Middleweight

1951

Oct. 15—Dan Leone, Boston.....KO 2
Oct. 22—Frank Rose, Providence.....KO 1
Nov. 5—Billy Connerty, Boston.....KO 4
Nov. 20—Garth Panter, Salt Lake City KO by 3

1952

Jan. 14—Smitty Hicks, Boston .....W 4
Mar. 17—Johnny McDonough, Boston....W 6
May 27—Dick Eagan, Portland .....W 4
June 30—Smitty Hicks, Boston .....W 6
Aug. 11—Norman Peck, Boston .....W 6
Aug. 25—Frank Fratalia, Boston .....KO 4
Sept. 16—Herb Tessier, Boston .....W 6
Nov. 17—Willie Boyd, Boston.....W 6
Nov. 24—Al Sebastian, Boston.....KO 3
Dec. 5—Howard Soligny, New York...KO 1
Dec. 15—Gus Mell, Boston.....W 8

DANNY KING

Paterson, N. J., Welterweight

1952

Sept. 16—Lamoine Vance, Newark .....W 4
Sept. 30—George Hicks, Newark .....W 4
Oct. 31—Larry Baker, New York....KO by 2

HOWARD KING

Reno, Nevada, Light Heavyweight

1952

Aug. 29—Roland Quartz, Reno.....W 4
Oct. 14—Carter Chambers, Sacramento.KO 2
Nov. 18—Calvin Johnson, Sacramento..KO 2
Dec. 9—Bull Halsey, Oakland.....W 4

JIMMY KING

Buffalo, N. Y., Middleweight

Born, January 29, 1925, Birmingham, Ala.

1946

Jan. 8—Joe Ellington, Buffalo.....KO 1
Jan. 22—Len Wadsworth, Buffalo.....L 6
Feb. 25—Jerry Wright, Rochester.....W 6
June 12—Frank Robinson, Buffalo.....L 6
Dec. 10—Billy Fears, Buffalo.....KO 4

1947

Jan. 7—Bobby Cummings, Buffalo.....W 6
Jan. 21—Sammy Pulian, Buffalo.....W 6
Mar. 12—Al Highers, Binghamton.....W 10
Apr. 16—Ernie Petrone, Binghamton.....W 8
Apr. 30—Joey Fredda, Wilkes-Barre.....W 8
May 14—Art Kimmel, Akron.....W 5
May 16—Tad Diloreto, Erie, Pa.....KO 5
June 27—Howard Faulkner, Erie, Pa.....KO 3
July 31—Junius Woods, Jamestown, N. Y. L 6
Dec. 9—Paul Darby, Buffalo.....W 8
Dec. 18—Tony Riccio, Wilkes-Barre.....W 8

1948

Jan. 15—Rocky Castellani, Wilkes-Barre L 10
May 10—Charley Williams, Scranton.....L 10
June 30—Bobby Lee, Wilkes-Barre.....W 10
Nov. 18—Bobby Simms, Wilkes-Barres KO 4
Dec. 17—Art Towne, Wilkes-Barre.....W 10

1949

Mar. 30—Bobby Mann, Binghamton.....W 10
Apr. 25—Primos Cutler, Wilkes Barre ..W 8
Sept. 21—Dave Andrews, Philadelphia ..W 8
Oct. 26—Chico Varona, Philadelphia ...W 8
Dec. 2—George Hammond, Hazelton...W 8

1950

Jan. 30—Rudy Zadell, Philadelphia ....W 8
Feb. 27—Bobby Lee, Baltimore .....W 10
Mar. 9—Bobby Lee, Philadelphia.....W 10
Apr. 3—Terry Moore, Baltimore .....W 10
May 1—Herman McCray, Philadelphia.W 8
Oct. 18—George Sherman, Chicago.....L 10

1951

May 19—Horst Garz, Berlin.....W 6
June 1—Emil Dimmer, Augsberg.....KO 8
June 8—Hans Szuzina, Munich.....W 8
July 29—Georgie Mannheim.....KO 2
Aug. 19—Horst Kemena, Hanover.....W 8
Dec. 6—Mathias Luyten, Dusseldorf....W 6

1952

Jan. 17—Georges Royer, Paris .....KO 5
Jan. 28—Gilbert Stock, Paris .....W 10
Feb. 9—Arthur Acha, Brussels.....KO 6
Feb. 25—Claude Milazzo, Paris .....W 10
Apr. 12—Luigi Valentini, Rome.....W 10
June 21—Eli Elandon, Antwerp.....KO 6
July 28—Fernando Janilli, Rome.....D 10
Aug. 23—Paul Schirmann, Hamburg.....W 8
Oct. 17—Christan Christansen, Copenhagen .....W 10
Dec. 29—Andy Anderson, Milwaukee....D 6

LOU KING

Chicago, Ill., Middleweight

1947

June 13—Jimmy Lee, Chicago.....W 4
June 23—Carl McPherson, Chicago.....KO 5
July 14—Bobby James, Chicago.....L 5
July 21—Ceasar Cooper, Chicago.....D 6
July 26—Russell Budd, Rochester.....W 4
Aug. 4—Eddie Miller, Milwaukee.....W 6
Sept. 3—Ralph Jones, Chicago.....L 6
Sept. 16—Art Swiden, Pittsburgh.....L 4
Oct. 3—Billy Reese, Milwaukee.....KO 2
Oct. 28—Jerome Frazier, Milwaukee KO by 3
Nov. 14—Ralph Jones, Chicago.....KO by 8
Nov. 19—Louis Gray, Chicago.....D 6

1948

Jan. 14—Sylvester Perkins, Chicago.....L 10
Feb. 17—Charley Dotson, Chicago.....KO 3
Mar. 4—Ralph Jones, Chicago.....W 6
Apr. 9—Rudy Davis, Chicago.....W 4
Apr. 12—Lee Carter, Chicago.....W 6
Apr. 21—Bill Partin, Chicago.....KO 4
May 5—Pat McCafferty, Wichita.....L 10
Nov. 1—Herbert Hooks, Chicago.....KO 4
Nov. 8—Louis Gray, Chicago.....D 6
Nov. 25—Ralph Jones, Chicago.....KO by 1
Dec. 6—Roy Callender, Chicago.....KO 2
Dec. 27—Paul Terry, Chicago.....W 5

1949

Feb. 7—Louis Gray, Chicago .....L 6
June 1—Chuck Higgins, Elwood, Pa.....L 6
June 13—Willie Johnson, Indianapolis ...W 6

1950

Jan. 24—Billy Reese, Chicago .....W 6
Mar. 22—Cal Vernon, Milwaukee .....W 6
Mar. 30—Cal Vernon, Milwaukee .....L 6
Aug. 25—Cal Vernon, Minocqua, Wis. ....L 8

1951

Nov. 10—Jesse Perkins, Chicago.....W 4
Nov. 13—Herbie Moore, Cincinnati.....W 6

1952

Jan. 21—Ernest Wheaton, Chicago .....W 5
Feb. 18—Leroy Cooper, Chicago .....W 5
Mar. 11—Frank Gillen, Milwaukee.....KO 6
Mar. 18—Herbie Moore, Cincinnati .....L 8
Apr. 15—Ted Olla, Milwaukee .....W 8
May 13—Lloyd Triplett, Milwaukee ....KO 5
June 2—Steamboat Cooper, Chicago ....W 5
Oct. 16—Eddie O'Neill, Milwaukee .....W 8
Oct. 18—Tony Lomonaco, Detroit .....W 6
Oct. 31—Ronnie Delaney, Akron.....L 10
Dec. 6—Gordon Wallaee, Detroit .....L 8

RICARDO KING

New York, N. Y., Middleweight

1952

July 10—John Terry, Norwalk .....KO 4
July 28—Lee McLaughlin, New York....W 4
Oct. 10—Joe Brewer, New York.....L 6
Dec. 15—Martinez, Brooklyn .....KO 5

TOMMY KING

Newark, N. J., Lightweight

1951

June 5—Freeman King, Newark.....L 4
Sept. 25—Haywood Thompson, Newark..L 4
Oct. 11—Joe White, Atlantic City.....L 4
Oct. 17—Pvt. Tommy Dixon, Fort Dix...L 6
Nov. 5—Merrill Olmstead, Holyoke.....L 4
Nov. 6—Benny Jackson, Newark.....W 4

1952

Jan. 22—Lino Taliafero, Newark .....KO 2
Feb. 5—Ernie Rivers, Newark .....L 4
Feb. 12—Frank Magdalemo, Newark.....L 4
Feb. 19—Alvin Murphy, Newark ....KO by 4
Mar. 15—Frank Magdalemo, Phila.....L 6
Apr. 1—Bill Fansleau, Newark .....L 4

DOUG KIRBY

San Francisco, Calif., Lightweight

1950

July 24—Alvin Moore, San Francisco....W 4
Oct. 17—Joe Manuel, San Jose.....KO 2
Oct. 23—Joe Gilmer, San Francisco.....L 4

1951

Feb. 16—Billy Beals, San Francisco.....KO 3
Mar. 25—Junius Allen, San Francisco....L 6
Apr. 27—Tommy Allen, San Francisco...W 4
Dec. 11—Al Galindo, Sacramento.....W 6

1952

Mar. 29—Marvin Smith, Oakland .....D 8
May 21—Norman Snyder, Fresno.....W 10
June 28—Marvin Smith, Oakland .....W 10
July 19—Serge Ceustermans, Hollywood.L 10
Sept. 9—Leo Martinez, Stockton .....KO 4
Oct. 20—Maxie Docusen, San Francisco.KO 1
Nov. 18—Maxie Docusen, Sacramento....W 10

RUFUS KITCHENS

Columbus, Ga., Middleweight

1952

Oct. 20—Jimmy Hill, Columbus .....KO 4
Oct. 28—Billy Brooks, Columbus .....KO 1

JOE KLEIN

New York, N. Y., Welterweight

1951

Jan. 13—Tommy McElveen, Brooklyn..KO 3
Jan. 16—Jerry Bethea, White Plains....W 4
Jan. 20—Freddie Moore, Brooklyn.....W 4
Feb. 1—Harry Fields, Brooklyn.....D 4
Feb. 13—Vinnie Vingo, White Plains....W 4
Feb. 17—Howard Soligny, Brooklyn .....KO by 1

Mar. 11—Richie Callura, Brooklyn.....D 6
Apr. 3—Ronnie Moore, N. Y.....W 6
Apr. 17—Kelly Duncan, White Plains...W 6
Apr. 28—Mario Pinero, Brooklyn....KO by 3
May 29—Jimmy Bethea, Brooklyn.....W 6
June 5—Tex Gonzales, Newark.....L 6
July 9—Arnold Curry, Philadelphia....L 6
Aug. 13—Willie Stewart, Newark.....W 6
Aug. 30—Al Robbins, Long Beach.....W 6
Dec. 1—Mannie Gonzalez, Brooklyn....W 6
Dec. 19—Danny Taylor, White Plains....W 6

1952

Jan. 14—Al Robbins, New York.....W 8
Feb. 2—Al Robbins, Brooklyn .....KO 6
Feb. 16—Lou Volpe, Brooklyn .....W 8
Mar. 18—Joe Tomasello, New York.....W 8
Apr. 5—Tony Pellone, Brooklyn .....L 8
May 30—Richie Reed, New York .....D 6
July 1—Richie Reed, Brooklyn.....W 8
Sept. 8—Pat Manzi, Brooklyn .....D 8
Oct. 9—Pat Manzi, New York .....W 8

GEORGE KLEMENTS

Calgary, Alberta, Canada, Middleweight

1952

May —Tuppy Tyler, Edmonton.....L 4
June 13—Chub Shanks, Edmonton.....W 4
July —Gerry Fraser, Calgary.....L 6
Nov. 7—Walter Petrigo, Calgary.....D 4

GEORGE KNOWLES

Nassau Middleweight

1952

Aug. 19—Kermit Robinson, Miami Bch..KO 2
Sept. 16—Cyclone Williams, Miami Beach .....W 8
Oct. 7—Jimmy Johnson, Miami Beach.KO 5
Nov. 25—Jimmy Johnson, Miami Beach.KO 3
Dec. 9—C. Josephs, Miami Beach...KO by 1

MIKE KOBALLA

Pittsburgh, Pa., Welterweight

Born, January 16, 1925.

1946

Oct. 7—Clyde Miller, Pittsburgh.....W 4
Nov. 5—Kid Williams, Pittsburgh.....KO 2
Nov. 12—Joey Adams, Pittsburgh.....KO 2
Dec. 3—Gus Mancuso, Pittsburgh .....W 4

1947

Jan. 7—Billy Squall, Pittsburgh .....W 4
Jan. 21—Joey Yarosz, Pittsburgh .....W 6
Feb. 4—Chuck O'Mara, Pittsburgh.....W 6
Mar. 4—Chuck O'Mara, Pittsburgh.....W 6
Apr. 14—Jesse Walker, Pittsburgh.....W 6
Apr. 30—Billy Squall, Clarksburg, W. Va. .....W 6
May 26—Joe Kezle, Pittsburgh.....W 6
July 9—Milton Ashford, Pittsburgh.....L 6

1948

June 1—Joe Kezele, Pittsburgh.....W 6
June 21—Tony Netro, Pittsbugh.....W 6
Aug. 9—Billy Squall, Pittsburgh.....W 6
Sept. 15—Tony Netro, Warren, O. .....L 6
Nov. 29—Johnny Darby, Newark .....W 6
Dec. 4—John McKenzie, Brooklyn.....W 4
Dec. 9—John Darby, N. Y. C.....W 6

1949

Feb. 9—Eddie Ocasio, New York.....W 8
Feb. 28—Sonny Bunn, Washington.....L 8
Mar. 7—Al Costantino, Brooklyn.....W 8
Apr. 9—Billy Graham, Brooklyn.....L 8
May 18—Bobby Neal, Pittsburgh.....L 8
May 31—Sal DiMartino, Springfield.....L 8
June 16—Bill Brenner, Brooklyn.....D 6
June 27—Mitchell Allen, Philadelphia...KO 5
July 13—Lou Pompey, Scranton.....W 6
Aug. 22—Tommy Jessup, Springfield KO by 1
Oct. 10—Tony Baldoni, Wilkes Barre...W 10
Nov. 1—Tony Baldoni, Wilkes-Barre...W 10
Nov. 29—Al Highers, Wilkes-Barre .....D 10

1950

Jan. 10—Jackie Keough, New York.....L 8
Jan. 30—Joe Murray, Brooklyn .....KO 4
Feb. 6—Jimmy Sanders, Youngstown...L 10
Feb. 27—Georgie Martin, Berwick, Pa...W 8
Mar. 16—Emmett Norris, Kingston, Pa...L 10
Mar. 20—Walter Haines, Brooklyn .....W 8
Mar. 27—Carmen Basilio, Brooklyn ....W 8
June 8—Kid Gavilan, Brooklyn .....L 10
June 26—Johnny Saxton, Elizabeth .....L 8
July 17—Lloyd Tate, Philadelphia .....L 8
July 24—Bernard Docusen, New Orleans.L 10
Oct. 5—Don Williams, Brooklyn .....D 10

1951

(Inactive)

1952

Apr. 3—Carmine Fiore, New York .....W 8
Apr. 26—Ralph Jones, Brooklyn .....L 8
Oct. 30—Ralph Jones, New York .....L 8
Dec. 19—Johnny Cesario, New York.....L 8

JERRY KORTRIGHT

Bronx, N. Y., Featherweight

1948

Jan. —Pete Osorio, Puerto Rico.....KO 1
Jan. —Francisco Suarez, Puerto Rico.KO 3
Feb. —Pablo Figueroa, Puerto Rico..KO 4
Feb. —Kid Moreno, Puerto Rico.....KO 4
Feb. —Kid Moreno, Puerto Rico.....KO 4
Mar. —Pete Osorio, Puerto Rico.....KO 5
Apr. —Francisco Suarez, Puerto Rico.KO 5
May —Maximo Vazquez, Puerto Rico.KO 3
July —Maximo Vazquez, Puerto Rico..D 6
July —Francisco Marrero, Puer. Rico KO 2
Aug. —Francisco Marrero, Puer. Rico KO 2
Aug. —Jose Francisco Ramos, Puerto Rico .....D 6
Sept. —Jose Franciso Ramos, Puerto Rico .....KO 6
Nov. —Julio Colon, Binghamton.....KO 6
Dec. —Pedro Mena, Binghamton.....KO 2
Dec. —Lee Bohles, Binghamton.....L 6

1949

Jan. 5—Lee Bohles, Binghamton...KO by 4
Jan. 17—Hector Rodriquez, New York..W 4
Jan. 26—Castro Calderon, Binghamton..D 6
Feb. 7—Mickey Young, New York.....D 6
Feb. 28—Johnny Arduini, Washington...W 8
Mar. 21—Johnny Arduini, Washington...W 8
May 16—Fernando Gagnon, Quebec.....L 10
June 6—Castro Calderon, Brooklyn.....L 6
June 27—Massina Sanna, Brooklyn.....L 6
Aug. 3—Eddie Posey, New York....KO by 1
Aug. 11—Frankie Jayne, Altoona.....W 4
Aug. 19—Harry LaSane, Asbury Park....L 8
Aug. 29—Danny Falcone, Springfield.....D 6
Oct. 7—Bibber Gaughan, Providence...W 8
Oct. 10—Manuel Baptista, Holyoke.....W 6
Oct. 13—Russ Dungey, Providence..KO by 1
Oct. 24—Pat O'Leary, Brooklyn.....D 6
Nov. 2—Tito Valles, New York.....KO by 8
Nov. 28—John Kamber, Brooklyn...KO by 3
Dec. —Pappy Gault, Columbia, S. C.....L 10

1950

Jan. 16—Paul Herrick, Holyoke .....W 6
Jan. 23—Gene Smith, Washington...KO by 2
Feb. 18—Vic Haller, Brooklyn .....L 6
Mar. 7—Pat Marcune, N. Y.....KO by 2
Apr. —Kid Loyola, Puerto Rico.....D 10
May —Kid Loyola, Puerto Rico.....L 10
June —Juan E. Venegas, Puerto Rico...L 8
June —Manuel Batista, Troy.....L 8
July 10—Frankie Sodano, Binghamton .....KO by 6
Sept. —Jean Robinet, Waterbury.....L 6
Oct. 5—Frank Carrao, Brooklyn ..KO by 4

1951

July 26—Frankie Sodano, Chester...KO by 7
Oct. 4—Ramon Anglero, N. Y.....W 4
Oct. 16—Guy Lanlois, White Plains.....W 4
Oct. 25—Tony Franco, New York.....W 6
Nov. 8—Rudy Bruno, New York.....W 6
Nov. 27—Mike Ward, White Plains.....D 6
Dec. 4—Tony Amabile, White Plains....D 6
Dec. 29—Tony Franco, Brooklyn.....L 6

1952

Jan. 15—Mike Ward, New York .....D 6
Jan. 24—Sonny Bishop, New York..KO by 3
Feb. 26—Zeke Adams, New York .....W 6
Mar. 6—Al Tisi, New York .....L 6
Mar. 13—Joe Paniagua, New York .....W 6
Mar. 27—Al Tisi, New York .....L 6
Apr. 1—Benny Rivera, New York .....W 6
Apr. 15—Tony Amabile, New York .....L 6
Apr. 25—Vinnie Calderone, New York...L 6
May 6—Armando Rosa, Newark .....W 6
May 30—Armando Rosa, New York .....W 4
June 9—Joe Gamby, Brooklyn .....D 6
June 20—Carmen Iacobucci, New York..W 4

July 7—Joe Gamby, Brooklyn ----------D 6
Aug. 11—Tony Amabile, Brooklyn ------W 6
Aug. 15—Pat Mallane, Naugatuck---KO by 2
Sept. 16—Tony Amabile, New York------W 8
Oct. 31—Al Tisi, New York ----------L 6
Nov. 6—Al Tisi, New York ----------W 6
Dec. 2—Efrian Santiago, New York------L 6
Dec. 8—Al Graziano, Brooklyn----------D 6
Dec. 30—Bobby Davis, Newark ----------L 6

WALTER KOST

New York, N. Y., Middleweight

1952

May 13—Danny Ruino, Newark -----KO by 2
Oct. 20—Guy Jutras, Holyoke-------KO by 4
Dec. 2—Al Radulic, Newark----------L 4
Dec. 23—Al Radulic, Newark--------KO by 4

HAROLD (WALTER) KOTTRE

Woodburn, Ore., Middleweight

1951

May 25—Mickey Rhodes, Portland-------W 4
May 29—Fred McNally, Portland-------KO 1
June 19—Tommy Warren, Portland-----KO 3
June 29—Ray Tucker, Boise----------KO 2
July 3—Mickey Rhodes, Portland------W 4
July 17—Al Cliff, Portland----------W 4
Aug. 3—Billy Donnelly,
Longview, Wash.----------W 4
Aug. 21—Mickey Rhodes, Portland-------W 4
Sept. 21—Al Bowman, Portland--------KO 1
Dec. 21—Mickey Rhodes, Portland-------W 4

1952

Jan. 18—Mickey Rhodes, Boise----------L 6
Feb. 19—Brave Junior, Portland --------KO 2
Apr. 3—Bull Halsey, Spokane ----------W 6
Apr. 14—Bull Halsey, Portland ----------W 6
May 19—Jimmy Whitney, Portland----KO 3
June 6—Mickey Rhodes, Meridian-------W 10
Oct. 13—Paul Kennedy, Portland ------KO 2

MONROE KURTZ

Weequahic, N. J., Welterweight

Born, Newark, N. J., Aug. 23, 1933.

1952

July 1—Nick Olivera, Newark --------KO 3
Aug. 19—Bob Hillary, Newark ----------W 4
Sept. 9—Charley Simmons, Newark----KO 1
Oct. —Artie Chorbak, Newark --------L 4
Oct. 20—Bobby Lawrence, Brooklyn----KO 2
Nov. 11—Birdie Loffa, Newark----------W 6
Dec. 12—Billy Snydor, New York -------W 4

ROOSEVELT (JACK) LaBOARD

New York, N. Y., Light Heavyweight

1949

June 20—Pierce Patton, Newark-----KO by 1
July 18—Jerry Abadi, Englewood, N. J.--W 4
July 25—Charley Norkus, Newark--KO by 2
Nov. 28—Russ Walters, Newark----------L 4

1950

Jan. 9—Ronny Hopp, Newark -----KO by 2
Jan. 30—Freddy Greenfield, Newark----W 4

1951

May 21—Cliff Murphy, Newark----------L 4
June 15—Eddie Vail, N. Y.----------KO 2
July 18—Angel Martinez, Brooklyn------L 4
Aug. 13—Angel Martinez, Newark-------D 8
Sept. 4—Angel Martinez, Newark-------W 8
Oct. 9—Phil Saxton, Newark------KO by 4
Dec. 27—Sal Belloise, New York---------W 8

1952

Feb. 22—Angel Martinez, New York-----W 4
Apr. 8—Sal Belloise, New York---------L 8
Sept. 18—Phil Saxton, Newark----------L 10
Nov. 25—Phil Saxton, Newark ----------L 8

RAFAEL LABOY

Puerto Rican Featherweight

1949

Mar. 3—Rafael Romero, New York------L 4
Mar. 16—Henry Reyes, New York--------W 4
Mar. 29—Bernie McArdle, Brooklyn------L 4
Apr. 5—Bernie McArdle, Brooklyn------L 4
Apr. 8—Armando Rosa, New York------L 4
Apr. 20—Joe Paniagua, New York-------L 4
Apr. 25—Shawn McGinnis, New York----L 4
June 2—Juan LaBoy, Brooklyn----------D 4
July 13—Chick Boucher, New York------L 4
Aug. 3—Kelly Hymore, New York------W 4
Aug. 11—Primo Arellano, New York------L 4
Aug. 29—Johnny Giaco, Brooklyn ------KO 3
Sept. 29—Primo Arellano, N. Y.------KO by 2
Oct. 9—Hector Rodriquez, Brooklyn----L 4
Oct. 26—Hector Rodriquez, New York----L 4
Nov. 3—Joe Paniagua, Brooklyn----------L 4
Nov. 16—Hector Rodriguez, New York---L 4
Nov. 26—Frank Carrao, Brooklyn--------L 6
Dec. 19—John Kamber, New York-------L 6

1950

Jan. 26—Tommy Pennino, Brooklyn -----L 4
Feb. 6—Abdoul Ali, Brooklyn ----------L 6
Feb. 22—Pat Marcune, New York -------L 6
Mar. 13—Joey Dell, New Haven ----------L (
Mar. 20—Willie Davis, Brooklyn --------L 4
Mar. 27—Pat Marcune, Brooklyn --KO by 4
Nov. 6—Matty Massimo, Holyoke------KO 3
Nov. 13—Willie Orsini, Holyoke----------L 4
Dec. 26—Willie Rodd, New York---------W 4

1951

Jan. 4—Patsy Croce, Brooklyn----------L 4
Jan. 9—Max Osario, White Plains------L 4
Feb. 1—Max Osario, Brooklyn----------L 4
Feb. 12—Pat Mattina, Holyoke----------L 4
Feb. 15—Vinnie Calderone, Brooklyn----L 4
Feb. 20—Sal DiGuardia, White Plains---L 6
Mar. 8—Max Osario, Brooklyn---------KO 4
Mar. 13—Bobby Betancourt,
White Plains----------L 4
Mar. 20—Tony Ambile, White Plains----W 4
Mar. 27—Joey Paniagua, White Plains---L 4
Mar. 31—Henry Santiago, Brooklyn------W 4
Apr. 2—Pat Mattina, Holyoke----------L 4
Apr. 5—Vinnie Calderone, Brooklyn----D 4
Apr. 12—Castro Calderone, Brooklyn----L 4
Apr. 30—Don Nelson, Holyoke----------L 4
May 3—Tommy Pennino, Brooklyn-----L 6
May 16—Tony Amabile, Brooklyn-------L 4
May 28—Willie Orsini, Newark---------KO 5
June 1—Tippy Simmons, N. Y.----------L 4
June 6—Tony Amabile, Brooklyn-------L 4
June 11—Frankie Carson, Newark--------L 6
June 19—Tony Amabile, Brooklyn-------W 6
July 10—Sam Lowery, Brooklyn---------L 4
July 24—Rudy Brune, Brooklyn---------W 4
Aug. 20—Angel Garcia, Brooklyn--------W 4
Aug. 30—Tony Espinoza,
Long Beach ----------KO by 3
Oct. 18—Rudy Bruno, New York---------L 6
Oct. 24—Mike Spartaro, N. Y.----------L 4
Oct. 29—Mannie Castro, New York-----W 4
Nov. 1—Tony Amabile, New York-------L 6
Nov. 6—Tony Amabile, White Plains----L 6
Nov. 17—Vinnie Calderone, Brooklyn----L 6
Nov. 22—Vinnie Calderone, New York--D 6
Dec. 28—Henry Brown, New York---KO by 3

1952

Jan. 29—Tony Amabile, New York-------L 6
Feb. 5—Tony Grasso, New York---------L 6
Feb. 12—Miguel Berrios, New York-------L 6
Apr. 17—Mike Tocci, New York----------L 4
Apr. 25—Rudy Bruno, New York---------L 6
June 9—Harry Smith, Brooklyn----KO by 2
Sept. 29—Bobby Courchesne, Holyoke----L 4

GERALD LABROI

Gary, Ind., Welterweight

1948

May 17—Joe Henderson, Chicago--------L 4
May 24—Mickey McDonough, Chicago--KO 3
June 7—Bob Dudley, Chicago----------KO 3
June 29—Herb Wiley, Chicago----------KO 1
July 19—Bob Beamon, Michigan City--W 5
July 29—Bob Roberts, Indianapolis------W 4
July —Harold Jones, Flint----------L 10
Aug. 9—Luther Rawlings, Chicago------W 5
Sept. 15—Del Flanagan, Chicago----------L 5
Oct. 11—Sidney Caples, Chicago--------W 4
Nov. 12—Whitman Burgess, Indianapolis W 6
Nov. 15—Ron Cannon, Chicago---------W 4
Dec. 6—Dan Womberg, Chicago---------D 5
Dec. 20—Grady Caples, Chicago--------KO 2

1949

Jan. 3—Danny Womber, Chicago--------D 5
Jan. 17—Dave Marsh, Chicago------KO by 1
Jan. 24—Dave Marsh, Chicago----------D 6
Feb. 4—Billy Cornwall, Chicago--------W 6
Feb. 24—Billy Cornwall, Des Moines----L 8
Apr. 14—Danny Womber, Rockford------L 8

May 6—Jimmy Robinson, Indianap'lis..KO 3
May 11—Pat O'Leary, Gary, Ind.....W 8
May 31—Wray Carter, Chicago.....W 8
July 5—Lou Joyce, Chicago.....KO by 4
Oct. 4—Jimmy Robinson, Louisville..KO 3
Dec. 1—Al McCoy, Louisville.....KO 1
Dec. 9—Ronnie Harper, Indianapolis....L 10

1950

Mar. 31—Doug Medley, Louisville..KO by 3

1951

June 6—Bob Henry, Milwaukee.....W 4
Oct. 29—Clarence Harbin, St. Louis.....D 6
Dec. 17—Harold Jones, Battle Creek.....L 10

1952

Feb. 9—Harold Jones, Cinci.....L 10
Feb. 10—Harold Jones, Cinci.....L 10
May 20—Richie Minjares, Los Angeles...W 6
July 8—Carlos Chavez, Los Angeles....W 10
July 22—Carlos Chavez, Los Angeles....D 10
Sept. 2—Ramon Fuentes, Los Angeles KO by 6
Sept. 18—Nicholas Flores, Los Angeles..KO 8
Oct. —Babe Mathis, Las Vegas.....KO 9
Nov. 20—El Conscripto, Mexicali.....W 10

JOHN LABROI

Gary, Indiana, Welterweight

Born, April 29, 1930.

1948

May 17—Johnny Morgan, Chicago.....W 4
May 24—George Sherman, Chicago.....W 4
June 7—Tiger Weems, Chicago.....W 4
June 29—Frankie Ivan, Chicago.....KO 1
July 17—Jennings Brotherton, Ind. ....KO 3
July 19—Diego Hidalgo, Michigan City KO 4
Aug. 9—Bobby LaLonde, Chicago.....KO 2
Sept. 15—Moe Harvey, Chicago.....W 5
Oct. 11—Lester Felton, Chicago.....L 6
Nov. 12—Charlie Baxter, Indianapolis..W 8
Nov. 15—George Sherman, Chicago.....L 6
Dec. 6—Pat Bradley, Chicago.....KO 4
Dec. 20—Rudy Zadell, Chicago.....W 8

1949

Jan. 3—Paulie Davis, Chicago.....KO 5
Jan. 24—Jesse Underwood, Chicago.....W 8
Feb. 4—Del Cockayne, Chicago.....KO 6
Feb. 24—Del Cockayne, Des Moines.....W 8
Mar. 21—Bob Sandberg, Chicago.....W 8
Apr. 14—Hugh Sublett, Rockford.....W 8
May 23—Joe Brown, Chicago.....D 8
June 20—Luther Rawlings, Chicago.....L 8
Nov. 14—Moe Harvey, Rockford.....KO 4
Nov. 28—Jay Watkins, Chicago.....W 8
Dec. 5—Emil Evans, Duluth .....W 6
Dec. 28—Bob Sandberg, Milwaukee.....L 10

1950

Jan. 16—Danny Womber, Chicago .....W 8
Feb. 17—Joe Sgro, Indinanapolis .....L 10
Mar. 8—Ronnie Harper, Milwaukee ...W 10
Mar. 30—Terry Young, Milwaukee .....W 10
June 27—Jimmy Sherrer, Milwaukee..KO by 5
Nov. 23—Fitzie Pruden, Milwaukee.....L 10

1951

Jan. 1—Arthur King, Milwaukee..KO by 6
Aug. 27—Bob Hansen, Milwaukee.....W 8
Sept. 24—Wray Carter, Chicago.....W 8
Oct. 3—Chuck Davey, Chicago.....L 10

1952

May 17—Lester Felton, Detroit.....KO by 3
Sept. 2—Benny Ventura, Los Angeles..W 6
Sept. 30—Ramon Fuentes, Los Angeles KO by 7
Oct. 28—Ramon Fuentes, Los Angeles KO by 7

JACK LA BUE

New York, New York, Middleweight

1952

Oct. 6—Gene Mazza, Brooklyn.....KO 2
Oct. 20—Joe Shaw, Brooklyn.....W 4
Oct. 30—Joe Shaw, New York.....W 4
Nov. 14—Bobby Bell, New York.....KO 3
Dec. 1—Johnny Pruitt, Brooklyn.....W 4

CARL LADSON

Ranking, Pa., Lightweight

1951

July 30—Bibb Baer, Pittsburgh.....W 4
Aug. 13—Joe Green, Pittsburgh.....KO by 3
Sept. 10—Joe Green, Pittsburgh.....L 4
Nov. 5—Lou Calloway, Pittsburgh.....L 4

1952

Jan. 15—Lou Calloway, Pittsburgh.....L 4
Apr. 28—Bipp Baer, Pittsburgh.....W 6
July —Roger Seclair, Arnold, Pa.....W 6
Sept. 16—Jimmy Haigy, Pittsburgh.....W 6
Oct. 16—Denver Becker, Pittsburgh.....W 6

ELMER LAKATOS

Youngstown, O., Lightweight

1950

June 20—Jimmy Canista, Youngstown..KO 2
July 11—Jack Duffy, Pittsburgh .....KO 2
July 25—Babe Kelly, Pittsburgh .....KO 2
Aug. 1—Floyd Black, Pitsburgh .....KO 3
Aug. 17—Jimmy Catanese, New Castle ..KO 3
Aug. 21—Herbie Jackson, Pittsburgh ..KO 6
Sept. 26—Bobby Barnes, Erie .....D 6
Oct. 2—Herbie Jackson, Cleveland ....W 6
Oct. 24—Bill Durham, Cleveland.....KO 2

1951

Mar. 9—Nazzarano Vitale, N. Y.....KO 4
Apr. 28—Bobby Barnes, Youngstown....W 8
May 3—Johnny Kamber, Brooklyn.....L 8
May 22—Harry Smith, Cleveland...KO by 5
Nov. 29—Ozzie Henry, Canton.....KO 4

1952

Feb. 28—Joe Greenwood, Akron.....L 8
Mar. 19—Al Gualtiere, Cleveland.....KO 3
Apr. 18—Paul Scott, Cleveland.....KO 2
May 22—Lou Calloway, Akron.....W 8
Aug. 18—Jesse Underwood, Saginaw....L 10
July 5—Jay Watkins, Detroit.....W 8
Nov. —Carl Stafford, Detroit .....L 8
Nov. 22—Harold Lyons, Detroit .....W 8
Dec. 4—Don Alderson, Pittsburgh.....L 6
Dec. 8—Benny Uhl, Detroit.....W 6
Dec. 27—Ken Hohner, Detroit.....W 8

GEORGE LaMALZA

Philadelphia, Pa., Featherweight

1952

Mar. 15—Norman Gadson, Phila.....KO 3
Mar. 29—Tibby Dunn, Philadelphia....KO 3
May 3—Billy Dunn, Philadelphia.....W 4
Nov. 13—Real Brien, Ottawa .....KO 1
Nov. 27—Mike Parenteau, Quebec.....W 6

EMIL LaMARCHE

Montreal, Canada, Featherweight

1951

Aug. 22—Roger Martel, Montreal.....KO 2
Oct. 24—Buddy Mitchell, Montreal.....D 4
Nov. 5—Buddy Mitchell, Montreal.....W 4
Dec. 3—Gaston Langlois, Montreal....KO 3

1952

Mar. 3—Turner Nelson, Montreal.....W 6
May 15—George Sawyer, Montreal.....KO 2
June 2—Dexter Connors, Montreal.....L 6
Aug. 26—Calvin Leigh, Montreal.....W 4
Sept. 22—Raul Sanchez, Miami Beach....W 8
Nov. 22—Charlie Latham, Philadelphia..W 4

DON LAMBERT

New Haven, Conn., Middleweight

1952

Sept. 16—Cecil Parker, Holyoke.....W 4
Sept. 29—Albert Champagne, Holyoke..KO 3
Oct. 13—Hillery Prader, Hartford.....W 6

ANTONIO LAMELAS

Havana, Cuba, Featherweight

1947

Nov. 2—Carlos Sanchez, Guanajay.....D 4

1948

Jan. 24—Sergio Silva, Havana.....L 4
Jan. 10—Carlos Sanchez, Havana....KO by 3
Jan. 17—Gustavo Ramos, Havana...KO by 1
Feb. 15—Carlos Sanchez, Havana.....W 4
Mar. 10—Sergio Silva, Havana.....W 4

Apr. 17—Arnaldo Quinoncs, Havana_KO by 2
May 18—Augie Yarrett, Miami_____W 8
May 26—Jack Patton, Miami _____KO 3
June 2—Augie Yarrett, Miami _____L 8
July 10—Armando Labarrere, Havana____L 6
July 24—Eduardo Menendez, Matanzas__D 6

1949

Jan. 5—Ibrahim Lugo, Havana _____KO 2
Jan. 29—Nicolas Ferreiro, Havana_____W 4
Feb. 2—Carlos Sanchez, Havana_____D 4
Feb. 12—Rogelio Martinez, Havana_____W 4
Mar. 31—Israel Corzo, Havana_____KO 4
May 21—Nicolas Ferreiro, Havana _____W 4
Aug. 7—Carlos Sanchez, Havana_____L 6
Sept. 11—Carlos Sanchez, Havana_____KO 5
Oct. 8—William Hunter, Pinar del Rio__W 6
Oct. 15—Ramiro Herrera, Pinar del Rio_W 6

1950

May 19—Gustavo Ramos, Havana___KO by 4

1951

June 20—Juan Medina, Havana_____W 6
Aug. 11—Juan Medina, Havana_____L 6
Nov. 13—Juan Medina, Havana_____D 8
Nov. 24—Orlando Rodriguez, Havana_____D 4
Dec. 14—Armando Herrera, Havana____KO 3

1952

Feb. 8—Felix Torres, Havana_____KO 1
July 12—Emilio Orosco, Havana_____W 8
July 26—Julian Varona, Camaguey_____L 10
Aug. 12—Larry Mujica, Miami Beach____L 10
Sept. 2—Reverte, Miami _____D 10
Sept. 13—Babe Face Medina, Havana___KO 5
Sept. 27—Gerardo Veloz, Havana _____KO 3
Oct. 21—Battleship Martinez, Miami Beach _____L 10
Nov. 16—Battleship Martinez, Havana___W 10
Dec. 6—Candido Gonzalez, Havana_KO by 1

ENRIQUE LAMELAS

Havana, Cuba, Featherweight

1951

Apr. 14—Roberto Cabrera, Havana_____KO 1
Apr. 21—Carlos Frias, Havana _____KO 2
May 12—Jesus Herrera, Havana_____W 4
June 30—Ursulino Gonzalez, Havana ____W 4
Nov. 24—Orlando Rodriguez, Havana____D 4

1952

Jan. 25—Israel Anido, Havana_____W 4
Feb. 8—Raul Hernandez_____W 4
Apr. 12—Israel Anido, Havana_____W 4
May 31—Ray Benavides, Havana_____W 6
June 21—Nelson Rodriguez, Havana____KO 3
July 5—Kid Campeche, Havana_____W 8
July 15—Pappy Gault, Miami Beach____D 10
Aug. 30—Jose Sanchez, Havana_____W 10
Nov. 30—Lazaro Alfonzo, Havana_____W 10

GEORGE LaMONTE

Hollywood, Calif., Middleweight

1952

Jan. 1—Rocky Slater, Hollywood_____L 4
Jan. 18—Dick Van Pool, Hollywood_____D 4
Jan. 29—Dick Van Pool, Los Angeles____W 4
Feb. 19—Rocky Candino, Los Angeles____W 4
Feb. 26—Everett Vasquez, Los Angeles__W 4

WALTER LANDRY

Los Angeles, Cal., Light Heavyweight

1951

Feb. 27—Lou Newman, Los Angeles ____D 4
Apr. 3—Paul Pargo, Los Angeles _____W 4
Apr. 24—Jimmy Ingram, Los Angeles ___L 4
May 15—Jimmy Ingram, Los Angeles ___W 4
May 29—Ray Louis, Los Angeles _____W 4
Aug. 7—Jimmy Ingram, Los Angeles ___W 4
Sept. 11—Rocky Robinson, Hollywood _____KO by 5

1952

June 21—Paul Pargo, Hollywood_____D 4
Sept. 6—Jimmy Smith, Hollywood_____L 4
Sept. 27—Jimmy Smith, Hollywood_____L 4

BOBBY LANE

Columbus, Ga., Middleweight

1952

Jan. 25—Jimmy Jewell, Aiken_____W 6
Apr. 30—Bobby Ferguson, Augusta____KO 4
July 18—Jimmy Jewell, Augusta _____W 10
Sept. 18—Jimmy Jewell, Augusta____KO by 7
Nov. 25—Hunce Lanier, Miami Beach____D 6
Dec. 2—Jimmy Jewell, Miami Beach____L 8
Dec. 9—Paul Cashman, Miami Beach__KO 4
Dec. 16—Baby Williams, Miami Beach____L 10
Dec. 31—Hunce Lanier, Coral Gables__KO 3

JACK LANGFORD

San Francisco, Calif., Featherweight

1952

Jan. 4—Mickey Rocco, W. Palm Beach _____KO by 1
Feb. 22—Bob Ritter, W. Palm Beach____D 4
Mar. 26—Bruce Daniels, Miami Beach____L 4
Apr. 2—Johnny Strong, Miami Beach KO by 3
May 2—Bill Kenny, Pensacola_____KO by 2

RAY LANGLEY

New York, N. Y., Middleweight

1951

May 12—Jimmy Lay, Brooklyn_____KO by 1
Dec. 1—Joey Greco, Brooklyn_____L 4

1952

Feb. 16—Frank Tripoli, Brooklyn_____KO 3
Mar. 1—Jimmy Williams, Brooklyn_____D 4
Mar. 22—Pierce Travis, Brooklyn_____W 4
Apr. 12—Pierce Travis, Brooklyn_____L 4
Apr. 19—Joey Peters, Brooklyn_____L 6
May 17—Art Thayer, Brooklyn_____L 4
May 26—Rocky Mazza, Brooklyn_____L 4

HUNCE LANIER

Washington, D. C., Middleweight

1951

Sept. 21—Don Braun, Hagerstown, Md.__L 8
Oct. 2—Calvin Price, Washington _____KO by 1

1952

Jan. 14—Young Satan, Washington _____W 4
Jan. 21—Calvin Price, Washington__KO by 1
Oct. 22—Johnny Mack, Miami Beach____W 4
Oct. 28—Ray Ash, Jacksonville_____KO 2
Nov. 5—Dennis Woodbury, Miami Beach _____W 4
Nov. 25—Bobby Lane, Miami Beach_____D 6
Dec. 6—Billy Carroll, Miami _____W 8
Dec. 19—Don Mucha, W. Palm Beach____W 6
Dec. 26—Don Mucha, W. Palm Beach____W 6
Dec. 31—Bobby Lane, Coral Gables_KO by 3

AL LARIVIERE

Holyoke, Mass. Welterweight

1949

Oct. 3—Bobby Murray, Holyoke _____KO 2
Oct. 10—Jimmy James, Holyoke _____KO 1
Oct. 24—John Madison, Holyoke _____KO 2
Nov. 21—John Madison, Holyoke _____KO 1
Nov. 28—Ted Vedders, Holyoke _____KO 3

1950

Jan. 9—Larry Tereault, Holyoke _____KO 3
Jan. 16—Joe Casimano, Holyoke _____KO 3
Feb. 6—Johnny Kohan, Holyoke _____KO 4
Feb. 27—John Henry Hicks, Holyoke___KO 4
Mar. 13—Ken Parsley, Holyoke _____L 6
Mar. 20—Ken Parsley, Holyoke _____KO 5

1951

(Inactive)

1952

Mar. 24—Bob Weaver, Holyoke_____W 4
Apr. 7—Charles Lomatra, Holyoke____KO --
Apr. 14—Bob Weaver, Holyoke_____KO 2
Apr. 28—Benny Washington, Holyoke___W 4
May 5—Freddie Wallace, Holyoke____KO 4

GEORGE LaROVER

Philadelphia, Pa., Middleweight

(For previous record, 1942-1949, see 1950 Edition, page 466. Inactive, 1950-1951).

1952

Nov. 29—Willie Dockery, Brooklyn_KO by 5
Dec. 2—Richie Reed, Quebec _____L 8

HARRY LA SANE

Houston, Texas, Lightweight

1946

Mar. 27—Darnell Carter, Galveston------W 6
Apr. 10—Darnell Carter, Galveston------W 6
Apr. 11—Darnell Carter, Houston--------D 4
July 2—Frank Moore, Houston----------W 4
Aug. 13—Frank Cockrell, Houston-------W 4
Sept. 12—Harold Moore, Houston--------W 10
Sept. 26—Harry Hines, Houston----------W 10
Oct. 25—Harold Stine, Asbury Park----W 6
Nov. 15—Jimmy Spence, Asbury Park-KO 2
Nov. 29—Lou Prince, Asbury Park-------W 6
Dec. 6—Grady Wilson, Asbury Park----W 6

1947

Jan. 10—Harold Stein, Asbury Park-----L 6
Jan. 31—Harold Stein, Asbury Park-----W 6
Feb. 10—Al Smith, N. Y. C.----------W 6
Feb. 13—Tommy Monty, Highland Park--W 8
Mar. 14—Billy Gillard, Asbury Park----W 6
Apr. 10—Kit Carson, New Brunswick----W 8
Apr. 17—Eddie White, Highland Park--W 8
May 8—Harry Diduck, Asbury Park-----L 6
July 21—Harry Diduck, Asbury Park---W 6
Aug. 11—Sonny Boy West, Washington--W 6
Aug. 25—Sonny Boy West, Washington---L 6
Sept. 9—Guilermo Roberts, N. Y. C.---W 6
Sept. 29—Danny Petro, Tamaqua, Pa.---W 8
Oct. 28—Nick Stato, Hartford----------W 10
Nov. 3—Luis Ramos, N. Y. C.---------W 8
Nov. 24—Jesus Compos, Highland Park--W 8
Dec. 9—Willie Roberti, Trenton---------W 6
Dec. 26—Ted Davis, N. Y. C.----------L 8

1948

Jan. 6—Calvin Smith, Trenton --------W 8
Jan. 29—Eddie Marotta, Minneapolis ----L 6
Feb. 17—Jimmy Collins, Trenton --------L 8
Mar. 11—Del Flanagan, Minneapolis ----L 8
Mar. 29—Jackie Graves, Rochester ------L 10
May 24—Sandy Saddler, Holyoke -------L 10
June 9—Al Starling, N. Y. ----------W 8
Aug. 2—Willie Stevenson, Brooklyn ----W 6
Aug. 26—Eddie Marotta, N. Y. C.--------W 6
Sept. 1—Chuck Burton, Asbury Park --W 8
Sept. 13—Teddy Red Top Davis, Holyoke-W 10
Oct. 4—Teddy Red Top Davis, Holyoke-W 10
Oct. 25—Teddy Red Top Davis, Holyoke-W 10
Oct. 29—Bobby Bell, N. Y. C. --------W 6
Nov. 8—Al Pennino, Holyoke ----------W 10
Nov. 17—Eddie Marotta, Cleveland ----W 10
Nov. 29—Clem Custer, Holyoke --------W 10

1949

Jan. 20—Jimmy Collins, Atlantic City--L 8
Feb. 1—Jimmy Collins, Holyoke--------L 10
Feb. 21—Tomas Beato, Holyoke---------W 10
Mar. 7—Timothy Hayes, Holyoke-------W 10
Mar. 16—Bernie Peters, New York-------W 8
Apr. 4—Marcel LaChapelle, Holyoke---W 10
Apr. 18—Jean Richard, Holyoke---------W 10
May 9—Timothy Hayes, Holyoke-------W 10
May 23—Jose Colon Garcia, Holyoke---KO 4
June 23—Eddie Thomas, Houston--------W 10
Aug. 15—Aaron Joshua, Springfield------W 10
Aug. 19—Jerry Kortright, Long Br., N. J.-W 8
Oct. 24—Ermano Bonetti, Holyoke ----KO 9
Nov. 14—Jesse Underwood, Holyoke----W 10
Dec. 5—Ermano Bonetti, Holyoke ------L 10

1950

Jan. 9—Ermano Bonetti, Holyoke -----W 10
Jan. 30—Massimo Sanna, Holyoke ------L 10
Feb. 20—Massimo Sanna, Holyoke -------L 10
Mar. 13—Billy Liggett, Holyoke -------KO 7
Apr. 3—Tommy Baker, Holyoke --------W 10
Apr. 17—Eddie Compo, Holyoke --------D 10
May 19—Fabala Chavez, New York -----D 8
June 9—Timothy Hayes, Pittsfield-----KO 7
Sept. 8—Joe Fisher, Denver ----------KO 3
Oct. 12—Sandy Saddler, St. Louis-------L 10
Nov. 6—Charley Titone, Holyoke------KO 5
Dec. 5—Corky Gonzales, Denver--------L 10

1951

Jan. 15—Charley Titone, Holyoke -----L 10
Feb. 19—Charley Titone, Holyoke ------D 10
Mar. 6—Glen Flanagan, St. Paul -------L 10
Mar. 14—Tom McMenamy, St. Paul ----L 10
Apr. 9—Paddy DeMarco, Holyoke -----L 10
May 5—Sandy Saddler, Hershey, Pa. --L 10
Oct. 8—Auburn Copeland, Flint --------L 10
Oct. 29—Gene Smith, New York---------L 10
Nov. 26—George Araujo, Providence KO by 2

1952

June 15—Federico Plummer, Panama City KO by 6
Oct. 20—Carl Coates, Baltimore----KO by 6

JOHNNY LaSANE

Newark, N. J., Middleweight

1950

Feb. 6—Jimmy Squadritto, Holyoke ---L 6
Feb. 20—Ralph Campagnone, Prov.--KO by 3
Feb. 27—Billy Paul, Holyoke--------KO by 1
Mar. 6—Sammy LaRotta, Newark--KO by 6

1951

May 7—Ray Griffiths, Newark ---------L 4
June 11—Neil Welch, Newark ----------L 4

1952

Apr. 22—Don McAteer, Newark-----KO by 2
July 22—Steve Cermak, Newark---------L 4
Nov. 3—Johnny Lombardo, Mt. Carmel KO by 4

JOE LASSITER

Charlotte, North Carolina, Middleweight

1949

June 5—Al Reid, Greenwood, S. C.------W 10
July 15—Ray Clark, Charlotte----------W 10
July 29—Eddie Greene, Charlotte--------W 10
Aug. 12—Eddie Greene, Charlotte--------W 10
Sept. 1—Eddie Greene, Charlotte-------W 10
Sept. 15—Corky Callahan, Charlotte----KO 8
Oct. 13—Lonnie Rutherford, Charlotte--L 10
Oct. 21—Corky Callahan, Gastonia, N. C. ----------KO by 8
Nov. 3—Johnny Miles, Charlotte ------KO 8
Nov. 24—Corky Callahan, Charlotte -----W 10
Dec. 16—Corky Callahan, Gastonia, S. C.-W 10

1950

Mar. 17—Earl Kesterson, Charlotte -----W 8
Mar. 23—Eddie Green, Concord, N. C.---W 10
Apr. 14—Gene Gunther, Charlotte ------W 10
June 8—Gene Hardison, Charlotte -----W 10
July 17—Bobby Elliott, Atlanta-----KO by 6
Oct. 17—Dan Nardico, Jacksonville----WF 3
Oct. 31—Art Davis, Jacksonville---------L 10
Nov. 7—Hal Meredith, Jacksonville-----L 10

1951

Mar. 9—Eddie Greene, Charlotte --KO by 8
May 26—Beauford Barbee, Augusta ----W 6
Aug. 22—Bobby Elliott, Miami----------L 10
Aug. 30—Roy Wirt, Charlotte----------W 8

1952

Jan. 8—Bobby Dykes, Tampa-----KO by 3
Jan. 10—Jack Bascomb, Aiken----------W 4
Feb. 10—Ralph Pearson, Macon-----KO by 4

ROLAND LA STARZA

Bronx, N. Y., Heavyweight

Born, May 12, 1927.

1947

July 7—Dave Glanton, Queens----------W 6
July 15—Jack Johnson, N. Y.----------KO 6
Aug. 12—Al Zapalla, N. Y.----------KO 5
Aug. 25—Jim Dodd, N. Y.----------KO 5
Sept. 9—Jim Johnson, N .Y.----------KO 1
Oct. 10—Zeke Brown, N. Y.----------KO 1
Oct. 21—Matt Mincey, N. Y.----------W 6
Oct. 31—Jimmy Evans, N. Y.----------W 6
Nov. 11—Lorne McCarthy, N. Y.----------W 6
Dec. 1—Matt Mincey, N. Y. C.----------W 6
Dec. 13—Fred Ramsey, Brooklyn--------KO 4
Dec. 23—Luther McMillam, N. Y. C.-----W 6

1948

Jan. 30—Mike Belluscio, N. Y. C.--------W 6
Feb. 14—Frankie Reed, Brooklyn -----KO 4
Feb. 24—Jimmy White, N. Y. ----------KO 2
Mar. 19—Steve King, N. Y. C. ----------W 6
Apr. 7—Claude McClintock, Bridgeport-W 6
Apr. 24—John Holloway, Brooklyn ----KO 5
May 4—Freddie McManus, N. Y. -------W 6
June 25—Ben Rusk, N. Y. ----------W 6
July 14—Tony Gangemi, N. Y. --------W 8
July 27—Oscar Goode, N. Y. ----------KO 4
Aug. 17—Teddy George, N. Y. ---------KO 2
Aug. 30—Mel McKinney, N. Y. --------KO 4

ROLAND LA STARZA, New York, N. Y.

Sept. 23—Don Mogard, N. Y. C. W 6
Oct. 20—Mike Jacobs, Jamaica, L. I. W 6
Nov. 6—Don Mogard, Brooklyn W 8
Dec. 10—Gene Gosney, N. Y. C. KO 6

1949

Jan. 14—Bill Weinberg, New York W 8
Feb. 25—Gino Bunovino, New York KO 6
Apr. 28—Eldridge Eatman, New York W 8
June 9—Jimmy Carollo, New York W 10
June 27—Harry Haft, Brooklyn KO 4
July 29—Jackie Lyons, New York KO 5
Sept. 2—Joe Domonic, New York W 8
Oct. 26—Walter Hafer, New York KO 9
Dec. 2—Cesar Brion, New York W 10

1950

Mar. 24—Rocky Marciano, New York L 10
May 1—James Walls, Holyoke KO 3
May 13—George Fuller, Waterbury KO 9
Aug. 25—Keen Simmons, Long Beach W 8
Oct. 20—Dulio Spagnolo, New York W 10

1951

Jan. 15—Ted Lowry, Providence W 10
Feb. 5—Curt Kennedy, Providence KO 6
Mar. 12—Keene Simmons, Providence W 10
May 4—Vern Mitchell, N. Y. KO 8
June 11—Gene Felton, Baltimore KO 3
Aug. 3—Ted Lowry, Long Beach W 10
Dec. 21—Dan Bucceroni, New York L 10

1952

Feb. 1—Bill Wilson, W. Palm Beach KO 4
Feb. 13—Ralph Schneider, Miami Beach W 10
Apr. 18—Joe McFadden, New York KO 5
May 30—Dan Bucceroni, New York W 10
Oct. 9—Rocky Jones, Akron L 10
Dec. 1—Rocky Jones, Brooklyn W 10

RAFAEL LASTRE

Cuban Lightweight

1945

Jan. 2—Carlos Archibald, Camaguey KO 3
Feb. 10—Carlos Espada, Camaguey KO 3
Feb. 17—Eliecer Varona, Camaguey D 8
May 12—Beto Garcia, Havana KO 5
May 26—Orlando Estrada, Havana W 6
June 9—Leonardo Abad, Havana KO 4
Oct. 1—Reinaldo Puente Pi, Havana W 6
Nov. 17—Pedro Martinez, Havana W 6
Dec. 1—Joe Calixto, Havana W 8

1947

Jan. 27—Miura Monagas, Venezuela KO by 10
May 11—Zurdo Almeida, Venezuela W 10
June 15—Victor Moreno, Venezuela KO 8
Oct. —Ignacio Pereira, Venezuela KO 8
Nov. —Baby Garcia, Aruba W 10
Nov. —Kid Avendano, Aruba W 10

1949

Jan. 8—Kid Bururu, Havana W 10

1949

Mar. 5—Miguel Mendivil, Oriente W 12
June 4—Joey Calixto, Havana KO 7
July 9—Gilbert Dominguez, Havana KO 3
Nov. 15—Manny Correa, Hartford KO 4
Dec. 6—Perry Wilson, Hartford KO 6

1950

Jan. 31—Lew Jenkins, Toledo KO 10
Mar. 7—Arthur King, Toledo L 10
May 7—Young Finnigan, Panama KO by 7
Aug. 12—Saguita Fernandez, Havana KO 2
Sept. 2—Bombon Oriental, Havana KO by 1

1951

Mar. 17—Orestes Diago, Havana KO 5
Apr. 7—Baby Gavilan, Havana W 12
(Cuban Title)
Nov. 24—Baby Gavilan, Camaguey D 10

1952

Mar. 2—Diego Sosa, Havana W 10
Apr. 6—Bacan Gonzalez, Sancti Spiritus KO 8
May 4—Santiago Sosa, Havana KO 5
May 25—Kid Bebo, Sancti Spiritus W 10
July 15—Kid German, Port Spain D 10
Oct. 5—Isaac Logart, Havana KO 8
(Cuban Lightweight title)
Nov. 15—Kid German, Port Spain W 10

BILLY LAUDERDALE

Hialeah, Fla., Lightweight

Born, November 7, 1933.

1950

Dec. 11—Harry Goldman, Sarasota W 4
Dec. 15—Larry Mann, W. Palm Beach W 4
Dec. 20—Larry Mann, W. Palm Beach W 4
Dec. 27—Larry Mann, Miami Beach D 4
Dec. 29—Bobby Russell, W. Palm Beach KO 3

1951

Jan. 19—Stan Smith, Palm Beach D 4
Jan. 29—Carmen Iacobucci, Sarasota D 4
Mar. 9—Roger Seclare, Palm Beach W 6
Mar. 15—Al Magliero, Palm Beach D 6
Mar. 19—Stan Smith, Sarasota W 6
Mar. 26—Al Magliero, Miami W 6
Apr. 5—George Sanchez, Miami KO 5
Apr. 11—Roger Seclare, Miami L 6
May 2—Bobby Brooks, Miami W 4
June 12—Richie Rhodes, Miami D 6
June 18—Pablo Rodriguez, Miami KO 3
June 20—Richie Rhodes, Miami D 6
July 23—Pablo Rodriguez, iMami D 6
July 25—Pablo Rodriguez, Miami D 6
July 30—Pablo Rodriguez, Miami W 6
Aug. 22—Pablo Rodriguez, Miami W 6
Sept. 5—Charley Ferguson, Miami W 4
Sept. 25—Ernest Nogues, Tampa W 6
Nov. 7—Irving Perez, Miami Beach W 4
Nov. 13—Charley Brackley, Tampa W 6
Nov. 20—Honeyboy Williams, Nassau, Bahamas W 10
Dec. 11—Baby Joe Diaz, Tampa KO 2
Dec. 19—Johnny Guebara, Miami Beach W 6

1952

Jan. 8—Honeyboy Williams, Nassau W 10
Jan. 25—Bill Neri, W. Palm Beach KO by 7
Feb. 19—Stony Gaudette, Nassau W 10
Feb. 22—Johnny O'Hara, W. Palm Beach W 8
Mar. 11—Larry Mujica, Tampa D 10
Apr. 1—Bonny Luciano, Tampa W 10
Apr. 23—Billy Morgan, Miami Beach W 8
Apr. 30—Sonny Luciano, Miami Beach L 8
May 14—Johnny Craven, Miami Beach L 6
May 16—Richie Rhodes, Pensacola D 10
May 28—Richie Rhodes, Miami Beach D 6
May 30—Richie Rhodes, Pensacola W 10
June 3—Johnny Craven, Tampa D 10
July 3—Tony DiMartini, Daytona Beach W 8
July 10—Billy Prince, Daytona Beach KO 6
July 28—Baby Joe Diaz, Pensacola W 10

Sept. 22—Battleship Martinez, Miami Beach ---L 8
Dec. 2—Johnny Pape, Miami Beach---W 6
Dec. 5—Johnny O'Hara, W. Palm Beach-W 6
Dec. 19—Dave Mitchell, W. Palm Beach-D 8
Dec. 22—Battling Douglas, Nassau---W 10

STAR LASANG

Philippine Bantamweight

1952

Mar. —Baby Alexander, Davao City---L 6
June 29—Danny Revilla, Davao City---W 4
July 13—Johnny Revilla, Davao City---D 4

EDUARDO (KO) LAUSSE

Argentine Middleweight

Born, November 8, 1927, Buenos Aires, Argentina.

1948

Mar. 8—Jose MacKadon ---KO 2
Mar. 15—Roberto Lombardo ---KO 1
Apr. 5—Jose La Rosa ---W 6
Apr. 12—Antonio Sosa ---KO 2
Apr. 26—Eduardo Aizcardi ---KO 1
May 9—Alberto Gomez ---KO 1
May 24—Jose Charlini ---KO 1
May 31—Anibal Ortega ---KO 1
June 14—Jose La Rosa ---KO 2
June 21—Francisco Leopardi ---KO 3
July 5—Rafael Palagon ---KO 2
July 25—Oscar Martinez ---KO 2
Aug. 16—Livio Sosa ---D 10
Sept. 6—Salomon Donoso ---KO 1
Sept. 20—Sebastian Romano ---KO 1
Sept. 27—Jose Charlini ---KO 2
Oct. 18—Pedro Ferreyra ---KO 1
Dec. 2—Amelio Piceda ---L 12

1949

Mar. 20—Kid Cachetada ---W 12
May 15—Julio Giardino ---KO 2
Aug. 21—Antonio Pangaro ---KO 5
Sept. 4—Mario Diaz ---L 12
Oct. 9—Rufino Farias ---KO 1

1950

Apr. 7—Enrique Isuretta ---D 10
June 18—Osvaldo Rizzo ---KO 1
July 8—Faustino Navarro ---KO 3
Nov. 9—Francisco Pagola ---W 10

1951

Apr. 1—Rafael Miranda ---KO 6
Apr. 22—Juan Oviedo ---W 12
May 31—Conrado Vera ---W 10
July 8—Kid Cachetada ---L 12
Sept. 10—Mario Diaz ---L 12
Sept. 22—Aldo Minelli, Buenos Aires---W 12
Oct. 27—Domingo Lorente, Mar Del Plata ---W

1952

Mar. 21—Pedro Guevas, Mercedes---KO 4
Apr. 5—Rafael Miranda ---KO 1
Apr. 30—Antonio Guevas, Buenos Aires KO 9
May 22—Pedro Cuevas ---KO 4
Sept. 13—Kid Gavilan, Buenos Aires---L 10
Oct. 4—Ubaldo Pereya, Buenos Aires KO 4

BOBBY LAWRENCE

New York, N. Y., Lightweight

1952

May 2—Edgar Stover, New York---L 4
May 9—Edgar Stover, New York---L 4
Oct. 10—Eddie Williams, New York---L 4
Oct. 16—Emerson Butcher, New York---L 4
Oct. 20—Monroe Kurtz, Brooklyn--KO by 2

LOUIS LAWRENCE

Vancouver, B. C., Middleweight

Born, 1928, Fredericton, N. B.

1950

June 5—Jackie Clark, Vancouver---W 4
Aug. 2—Bobby Lee Davis, New Westminster ---KO 2

1951

Jan. 19—Rocky Streeter, Vancouver--KO 2
Feb. 14—Bobby Lee Davis, Vancouver-KO 2
Feb. 20—John Scott, Vancouver---W 4
Feb. 22—Walter Gerhke, Vancouver ---W 4
Mar. 8—Bobby Lee Davis, Vancouver-KO 2
Apr. 18—Dave Ball, Vancouver ---D 6
Dec. 13—Walter Gehrke, Vancouver---KO 5
Dec. 21—Eddie Kahut, Portland---W 6

1952

Feb. 7—Bobby Nunn, Vancouver---KO 2
Feb. —Sonny Elizman, Vancouver---KO 3
Mar. —Eddie Kahut, Vancouver---KO 2
Oct. 30—Eddie Kahut, Vancouver---D 6
Nov. 7—Jimmy Nolan, Calgary---W 10

REX LAYNE

Lewiston, Utah, Heavyweight

Born, June 7, 1928.

1949

May 23—Jim Watkins, Salt Lake City--KO 1
May 31—Jim Watkins, Salt Lake City--KO 6
June 10—Hank Thurman, Hollywood---W 4
June 21—George Abinet, Salt Lake City-KO 1
July 11—Joe Williams, Salt Lake City--KO 1
July 21—Bearcat Carter, Logan, Utah---KO 5
Aug. 3—Buddy Thomas, S. Lake City-KO 2
Aug. 11—Lee Bearcat Carter, Salina, U--KO 2
Aug. 18—Gene Pearce, Midvale---KO 3
Aug. 22—Harry Wills, Salt Lake City--KO 6
Sept. 2—Willie McCoy, Hollywood---KO 6
Oct. 4—Ponce de Leon, Salt Lake City-KO 3
Oct. 17—Ezzard Charles, S. L. City---Exh. 4
Nov. 12—Floyd Gibson, Salt Lake City--KO 3
Nov. 21—Sonny Orrocks, Salt Lake C---KO 3
Dec. 12—Joe Sandell, Salt Lake City---KO 3
Dec. 21—Joe Louis, Salt Lake City---Exh. 5

1950

Jan. 24—Joe Louis, Salt Lake City---Exh. 4
Feb. 9—Bob Golden, Cheyenne ---W 8
Feb. 20—Dave Whitlock, Salt Lake City-W 10
Mar. 16—Dave Whitlock, San Francisco-L 10
Apr. 24—Grant Butcher, Salt Lake City-W 10
May 22—Dave Whitlock, Salt Lake City-W 10
May 29—Willie Parker, Logan, Utah---KO 4
June 12—Bob Dunlap, San Francisco---KO 9
June —Jack Huber, Salt Lake City--KO 2
July 11—Bob Blevins, Salt Lake City--KO 3
July 18—Joe Kahut, Portland ---W 12
Aug. 15—Turkey Thompson, Salt Lake City ---W 10

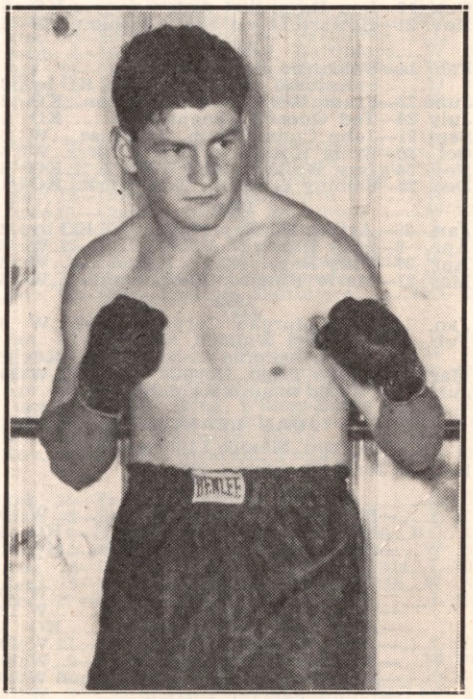

REX LAYNE, Lewiston, Utah

Oct. 3—Dale Hall, Chicago D 8
Oct. 23—Andy Walker, San Francisco D 10
Nov. 24—Joe Walcott, New York W 10

1951

Jan. 15—Bill Roberts, Salt Lake City KO 9
Feb. 9—Cecar Brion, N. Y. W 10
Feb. 26—Bill Petersen, Salt Lake City KO 3
Mar. 9—Bob Satterfield, N. Y. KO 8
May 15—Eddie Cameron, Salt Lake City KO 5
May 28—Odell Riley, Milwaukee KO 6
June 9—Dave Whitlock, Logan, Utah KO 4
June 21—Henry Hall, Kansas City W 10
July 12—Rocky Marciano, N. Y. KO by 6
Oct. 11—Ezzard Charles, Pittsburgh KO by 11

1952

Jan. 28—Bob Garner, Salt Lake City KO 3
Feb. 7—Willie James, Boston L 10
Mar. 24—Bill Petersen, Ogden W 10
Apr. 7—Bill Petersen, Logan, Utah KO 1
Apr. 12—Johnnie Pretzie, Cedar City, Utah KO 4
May 19—Harry Matthews, Portland L 10
Aug. 8—Ezzard Charles, Ogden W 10
Nov. 17—Al Spaulding, Salt Lake City KO 5

KENNY LEACH

Baltimore, Md., Lightweight

1951

May 16—Gene Gunter, Richmond KO by 5
June 18—Angelo Kafos, Baltimore KO 4
July —Nat Devins, Richmond KO 2
Aug. 8—Basil Maragliotta, Richmond KO by 4

1952

Feb. 4—Gianni Uboldi, Richmond L 6
May 5—Willie Pep, Columbus, Ga. L 10

MANDY LEAL

Corpus Christi, Tex., Welterweight

1949

June 20—Ray Carter, Corpus Christi KO 1
July 11—Raul Pacheco, Corpus Christi KO 4
July 25—Ray Carter, San Antonio KO 1
Aug. 8—Ray Aceves, Corpus Christi W 4
Aug. 15—Johnny O'Hara, San Antonio KO 2
Aug. 22—Blacky Cevilli, San Antonio KO 4
Aug. 29—Ted Agapiou, San Antonio KO 2
Sept. 19—Roy Saylors, Corpus Christi W 5
Oct. 17—Lou Haro, San Antonio KO 5
Nov. 21—Howard Lewis, San Antonio W 5

1950

Feb. 14—Valentino Luna, San Antonio KO by 3
June 22—Frank Western, Binghamton KO 2
July 24—Ted Queens, Binghamton KO 1
Sept. 21—John Cunningham, Syracuse W 6
Oct. 20—Ernie Koutnick, New York W 6
Nov. 24—Izzy Wallach, New York KO 3
Dec. 29—Sammy Guiliani, New York KO 1

1951

Jan. 26—Arthur Persley, N. Y. KO by 2
Apr. 6—Billy Hazel, N. Y. W 6
Apr. 27—Billy Hazel, N. Y. W 6
May 21—Mario Pineiro, Philadelphia W 6

1952

Jan. 14—Billy Morgan, Corpus Christi W 8
Feb. 19—Herschel Wallace, San Antonio KO 2
Mar. 21—Mario Trigo, Corpus Christi W 10
July, 1952, killed in auto accident.

JUAN LEANOS

Torreon, Mexico Lightweight

Born in Jerez, Zacatecas, 1924.

1941

—Rata Soto, Torreon W 10
—Kid Tunero, Torreon KO 6
—Herrero de Chavez, Torreon KO 7

1942

—Rata Soto, Torreon W 10
—Rata Soto, Torreon W 12
—Baby Nebraska, Torreon KO 4
—Bobby Pancho, Torreon W 10
—Zurdo Rios, Torreon W 10
—Monterrey Kid Pancho, Torreon W 10
—Bobby Pancho, Torreon W 10
—Zurdo Rios, Torreon W 10
—Humberto Rosas, Torreon KO 5
—Zurdo Rios, Torreon W 10
—Kid Nacho, Durango KO 4
—Enrique Bolanos, Torreon L 10
—Babe Mendoza, Torreon KO 3
—Chico Garces, Torreon W 10
—Babe Angora, Torreon KO 4
—Babe Angora, Torreon KO 7
—Taxco Kid, Torreon W 10
—Marcelino Cruz, Torreon KO 3
Pollo Garcia, Torreon KO 6

1943

—Rodolfo Villa, Torreon W 10
—Meliton Coba, Torreon W 10
—Meliton Coba, Torreon W 10
—Fidel Rivera, Tampico KO 7
—Monterrey Kid Pancho, Monterrey KO 5
—Chebo Martinez, Torreon L 10
—Ciro Zurita, Torreon KO 8
—Zurdo Rios, Torreon W 10
—Frankie Garcia, Saltillo KO 5
—Chebo Martinez, Torreon L 12
—Babe Magos, Monterrey W 10
—Chico Rivera, Monterrey W 10

1944

—Eloy Renteria, Torreon W 10
—Juan Wong Achiu, Tampico KO 4
—Texas Kid, Laredo KO 3
—Ray de Alba, Laredo KO 3
—Fidel Carmona, Saltillo KO 5
—Kid Petra, Aguascalientes KO 1
—Kayo Borrado, Laredo KO 3
—Torero Lopez, Torreon KO 7
—Tomas Bargas, Torreon KO 7
—Frankie Martin, Torreon KO 2
—Tigre Arriaga, Tampico KO 6
—Villita de Juarez, Monterrey W 10
—Jorge Robles, Torreon W 10
—Chilindrina Valencia, Torreon D 10
—Roberto Villa, Monterrey D 10
—Kid Pancho, Ciudad Madero KO 2
—Manny Camarillo, Monterrey KO 2
—Panchito Villa, Monterrey L 10
—Baby Castillo, Torreon KO 5
—Chilindrina Valencia, Torreon W 10
—Tigre Arriaga, Torreon W 10

1945

Feb. 19—Ernesto Aguilar, Torreon W 10
Apr. 18—Chico Garces, Monterrey W 10
May 19—Leonardo Lopez, Mexico City L 10
Aug. 23—Babe Magos, Torreon KO 4
Oct. 17—Manny Ortega, El Paso L 10
Nov. 17—Pedro Ramirez, Juarez W 10

1946

Apr. 14—Luis Castillo, Monterrey W 10
July 2—Lorenzo Safora, San Jose W 10
July 23—Sammy Anders, San Jose KO 6
Aug. 13—Carlos Chavez, Los Angeles L 10
Sept. 9—Harold Dade, Ocean Park L 10
Sept. 17—William "Dub" Bowen, San Jose KO 2
Oct. 8—Leroy "Stonewall" Jackson, San Jose KO 6
Oct. 15—Little Giant, San Jose KO 7
Oct. 29—Joey Robleto, San Jose W 10
Nov. 17—Manny Ortega, El Paso L 10

1947

Jan. 1—Miguel Uribe, Torreon W 10
Jan. 26—Manuel Rivera, Monterrey KO 4
Feb. 16—Fillo Prado, Monterrey KO 6
Feb. 22—Jose Rocha, Monterrey W 10
Dec. 25—Villita de Juarez, Torreon W 10

1948

June 5—Panchito Uribe, Tampico KO 8
June 13—Galento Junior, Tampico W 10
June 25—Babe Aceves, Matamoros W 10
July 9—Georgie Cox, Tampico W 10
July 25—Manuel Zambrano, Tampico KO 7
Aug. 20—Chico Rivera, Tampico KO 4
Aug. 25—Jose Rocha, Monterrey D 10
Aug. 31—Villita de Juarez, Monterrey W 10
Sept. 7—Zurdo Rios, Monterrey W 10
Sept. 14—Eduardo Serratos, Tampico KO 8
Sept. 24—Estudiante Gardenas, Tampico W 10
Sept. 31—Raul Zenit, Torreon W 10
Oct. 12—Manuel Rivera, Tampico W 10
Oct. 20—Panchito Villa, Monterrey W 10
Nov. 25—Leonardo Lopez, Tampico D 10
Dec. 11—Estudiante Gardenas, Mexico City L 10

1949

Mar. 17—Andres Balderas, Torreon.....W 10
Apr. 28—Gilberto Ossorio, Torreon.....D 10

1950

Dec. 1—Joe Ortiz, Zacatecas.....KO 6

1951

Apr. 24—Babe Escorcia, Torreon.....W 10
May 8—Tino Leon, Torreon.....W 10
June 5—Bobby Silva, Torreon.....KO 3
June 12—Conde Miranda, Torreon.....KO 2
July 17—Rolando Delgado, Torreon.....KO 3
July 28—Chico Gomez, Torreon.....KO 7
Aug. 28—Ramon Tiscareno, Torreon.....KO 9
Sept. 11—Negro Sandoval, Torreon.....W 10
Oct. 9—Memo Valero, Torreon.....L 10
Nov. 18—Gabriel Diaz, Torreon.....W 10
Dec. 9—Kid Mares, Torreon.....KO 4

1952

Jan. 1—Kid Mares, Torreon.....W 10
Jan. 15—Victor Torres, Torreon.....W 10
Feb. 19—Raul Pacheco, Torreon.....W 10
Mar. 4—Benny Luna, Torreon.....D 10
Apr. 22—Arturo Cardenas, Torreon.....W 10
May 20—Davey Padilla, Torreon.....W 10
June 10—Sal Fierro, Torreon.....KO 1
July 1—Ludwig Lightburn, Torreon.....W 10
Aug. 5—Babe Martinez, Torreon.....KO 4
Sept. 17—Gallito Gonzalez, Piedras Negras.....L 10
Sept. 30—Memo Valero, Torreon.....KO 6
Oct. 11—Rendon Soto, San Pedro.....D 10
Nov. 25—Memo Valero, Torreon.....L 12
Mexican Featherweight Championship

BILLY LEBLANC

New Orleans, La. Middleweight

1950

July 18—Bobby Camp, New Orleans.....W 4
July 25—Harvey Fallon, New Orleans.....L 4
Aug. 8—Ruby White, Tampa.....KO 3
Aug. 22—Bobby Camp, New Orleans.....KO 2

1951

Oct. 16—Charlie Miller, Houston.....KO 3
Nov. 5—Billy Holderfield, New Orleans.....KO 3
Nov. 13—John Wilder, Houston.....KO by 5

1952

Jan. 28—Jimmy Ivy, New Orleans.....KO 3
Feb. 11—Jim Gillard, New Orleans.....L 4
Mar. 21—Lou Salito, Biloxi, Miss.....KO 1
Mar. 24—Jimmy Gillard, New Orleans.....L 4
June 23—Joe Brostelli, New Orleans.....L 4
July —Bert Linam, Austin.....KO by 3
Sept. 22—Hal Meredith, Pensacola.....L 10
Oct. 28—Jimmy Jewell, Columbus.KO by 9

GENE LE BLANC

Fall River, Mass., Welterweight

(For previous record, 1945–1950, see 1952 Edition, page 436.)

1951

July 11—Sammy Guiliani, Bridgeport.....KO by 4
Sept. 17—Bobby Dalton, Holyoke.....W 6
Oct. 15—Graham Holmes, Holyoke.....L 8
Nov. 19—Angel Chavez, Holyoke.....KO by

1952

Jan. 14—George Edmonds, Holyoke KO by 1
Mar. 31—Willie Cee, Providence.....KO by 1
Oct. 13—Barry Allison, Holyoke.....KO by 4
Nov. 18—Tino Longoria, Houston.....L 6
Nov. 24—John Mariani, New Orleans.....W 4

LEO LE BRUN

Montreal, Canada Featherweight

(For previous record, 1942–1950, see 1952 Edition, page 436.)

1951

Jan. 8—Elmer Barksdale, Baltimore.....L 9
Jan. 18—Johnny Johnikin, Brooklyn.....W 8
Feb. 7—George Sinclair, N. Y.....W 8
Mar. 16—George Sinclair, N. Y.....L 6
Apr. 9—Jimmy Cooper, Washington.....D 10
Apr. 16—Little Dynamite, Washington.....KO by 7
June 9—Pat Marcune, Brooklyn.....L 8
Dec. 3—Gaetano Annalora, Phila.....L 8
Dec. 19—Earl Hitlon, New York.....L 8

1952

Jan. 7—Gene Smith, Washington, D. C. KO by 5
Apr. 7—Fernando Gagnon, Quebec.....L 10
Apr. 21—Fernando Gagnon, Quebec.....D 10
June 17—Black Pico, Quebec.....L 10
July 29—Charley Slaughter, Newark.....L 8

BEN LEE

Birmingham, Ala., Middleweight

1951

May 28—John Mioriana, New Orleans.....W 4
June 1—Roger Trevino, Baton Rouge.....W 4
June 11—Harvey Fallon, New Orleans.....L 6
June 18—Joey Hartegan, New Orleans.....L 4
July 9—Nick Fisher, New Orleans.....KO 4
July 16—Memo Moreno, New Orleans.....D 4
Aug. 22—Memo Moreno, New Iberia.....L 10
Aug. —Phil Saad, New Iberia.....W 8

1952

Jan. 28—Harvey Fellon, New Orleans.....L 6
Feb. 11—Gene Poirier, New Orleans.....L 6
Mar. 21—Jim Gilliard, Biloxi, Miss.....W 6
Apr. 1—Harvey Fellon, New Orleans.....L 6
May —Buster Price, Biloxi, Miss.....KO 3

BOBBY LEE

Danville, Ill., Welterweight

1952

June 21—Pat Lowry, Detroit.....KO by 1
Aug. 25—Ronnie Spain, Chicago.....L 4
Oct. 27—Issac Vaughn, Louisville.....KO by 1

BOBBY LEE

Baltimore, Md. Welterweight

1945

July 2—Kid Grant, Baltimore.....W 4
Aug. 20—Kid Grant, Baltimore.....W 4
Sept. 3—Frankie Les, Baltimore.....W 4
Oct. 1—Frankie Les, Baltimore.....W 4
Nov. 5—Bill Richardson, Baltimore.....W 6
Dec. 3—Edgar Poe, Baltimore.....KO 4

1946

Jan. 14—Bill Richardson, Baltimore.....D 6
Feb. 18—Charley Milan, Baltimore.....KO by 4
May 14—John L. Thomas, Bklyn.....D 6
June 24—Billy Kelly, Baltimore.....W 6
July 15—Bill Terry, Baltimore.....KO 2
Aug. 5—Terry Moore, Baltimore.....KO 6
Aug. 19—Billy Richardson, Baltimore.....L 6
Sept. 9—Billy Richardson, Baltimore.....W 6
Oct. 21—George Meubeck, Baltimore.....W 6
Nov. 4—Honey Johnson, Baltimore.....D 4
Nov. 25—Pedro Firpo, Baltimore.....W 8

1947

Feb. 3—Bernie Miller, Baltimore.....W 8
Mar. 3—Eddie Giosa, Baltimore.....W 10
Apr. 7—Johnny Williams, Baltimore.....W 10
May 12—Dorsey Lay, Baltimore.....W 10
June 23—Charley Millan, Baltimore.....W 12
Aug. 18—Kid Gavilan, Baltimore.....L 10
Aug. 25—Billy Nixon, Newark, N. J.....L 10
Oct. 9—Lennox Dingle, Philadelphia.....W 8
Oct. 24—Joey Peralta, Baltimore.....W 10
Nov. 24—Nava Esparza, Baltimore.....KO 2

1948

Jan. 19—Frankie Vigeant, Baltimore.....D 10
Mar. 4—Billy Nixon, Philadelphia.....W 8
Mar. 15—Livio Minelli, Philadelphia.....W 10
Apr. 19—Bee Bee Wright, Baltimore.....L 10
June 30—Jimmy King, Wilkes-Barre.....L 10
Sept. 20—George B. Smith, Holyokee.....L 10
Nov. 15—Ray Robinson, Phila.....L 10
Nov. 29—Johnny Bratton, Phila.....D 10

1949

Feb. 25—Freddie Dawson, Chicago.....L 10
Mar. 25—Ray Robinson, Chicago.....L 10
May 16—Honey Johnson, Philadelphia.....KO 4
July 18—Chico Varona, Philadelphia.....W 8
Aug. 16—George Costner, Philadelphia.....L 10
Sept. 15—Herman McCray, Philadelphia.....W 8
Dec. 17—Kid Gavilan, Havana.....L 10

1950

Feb. 27—Jimmy King, Baltimore.....L 10
Mar. 9—Jimmy King, Philadelphia.....W 10
May 22—Terry Moore, Baltimore.....D 10
June 3—Chico Varona, Havana.....KO by 6
Nov. 13—Terry Moore, Baltimore.....L 12

1951

Apr. 5—Lester Felton, Philadelphia KO by 8
Apr. 16—Billy Justine, Baltimore ------W 10
June 29—Gene Burton, Richmond ------W 10
July —Gene Burton, Richmond -------W 10
Aug. 27—Charley Early, Baltimore ----KO 6
Oct. 8—Eddie Holtz, Baltimore -------KO 4
Nov. 15—Ronnie Delaney, Akron--------L 10
Nov. 29—Lester Felton, Canton----------D 10

1952

Feb. 4—Freddie Lott, Richmond-------W 8
Mar. 21—Chico Varona, New York------L 8
Apr. 30—Johnny Saxton, Baltimore KO by 7
July 17—Johnny Saxton, Coatesville----L 10

HENRY (KID) LEE

Seattle, Wash., Negro Middleweight

1947

June 24—Billy Corbett, Seattle ----------L 6
Aug. 15—Billy Corbett, Spokane --------W 6
Nov. 30—George Cote, Vancouver ------W 6

1948

Jan. 27—Torpedo Reed, Seattle --------W 8
Aug. 31—Jack Chase, Portland ----------D 6
Oct. 20—Bobby Volk, Salem ----------KO 1

1949

Apr. 28—Harry Matthews, Seattle--KO by 6
June 22—John L. Sullivan, Salem---KO by 7
Dec. 16—Jeris Jamel, Vancouver --------W 8

1950

Mar. 6—Curtis Moore, Providence--KO by 7
Mar. 13—Jackie Dugan, Providence ----L 8
June 15—Leon Brown, No. Adams ------W 6
June 26—Bobby Brown, Springfield --KO 4
July 18—Johnny Fisher, Springfield ----W 8
Aug. 3—Bobby Brown, No. Adams-----W 6
Aug. 22—Joe Rindone, New Bedford ---W 10
Sept. 5—Joe Rindone, New Bedford----W 10
Sept. 25—Joe Rindone, Boston ----------L 10

1951

Apr. 16—Charley Anglee, Holyoke--KO by 6
Oct. 1—Sylvester Paine, Holyoke ----KO 7
Oct. 22—Joey DeJohn, Scranton ------W 10
Nov. 5—Freddie Lott, Holyoke---------W 10

1952

Mar. 3—Baby Day, Holyoke----------L 10
June 30—Jim Franklin, Wilkes Barre----L 8
July 31—Joey De John, Syracuse--KO by 3
Dec. 30—Hurley Sanders, Newark------L 8

RAY LEE

Kansas City, Mo., Middleweight

1952

July 22—Boyd Smith, Miami Beach-----W 6
Oct. 20—Jimmy Jewell, Columbus-----W 10
Nov. 11—Jimmy Jewell, Jacksonville----W 10

TOMMY LEEDLE

Detroit, Mich., Middleweight
Born August 23, 1934, Durand, Mich.

1951

Oct. 22—Clarence Riley, Grand Rapids--W 4
Nov. 7—Rocky Walker, Detroit-------KO 4
Dec. 6—Bob Sugar White, Flint-------W 4

1952

Jan. 5—Johnny Craigmiles, Detroit---W 6
Feb. 2—Bob White, Detroit----------W 6
Feb. 23—Chick Hogan, Detroit---------W 6
Mar. 23—Howard Leslie, Detroit--------W 6
Apr. 12—Len Washington, Detroit------W 6
Apr. 24—Ralph Alvarez, Minn. ---------W 6
May 10—Chick Hogan, Detroit----------W 6
Aug. 23—Bob Reid, Detroit----------W 6
Sept. 6—Tommy Reece, Detroit--------W 6
Oct. 1—Lancey Harris, Chicago-------KO 1
Oct. 9—Tommy Reece, Saginaw -------W 6
Oct. 13—Lancey Harris, Chicago-------KO 1
Oct. 25—Johnny Evans, Detroit--------W 6
Nov. 8—Red Elby, Detroit----------W 6
Dec. 8—Rocky Slater, Flint----------KO 1
Dec. 20—Al Andrews, Detroit----------W 8

ROLAND LEMOYNE

Quebec, Canada, Middleweight

1952

Mar. 3—Angelo Nardoni, Quebec-------W 6
Mar. 31—Angelo Nardoni, Montreal-KO by 5
July 7—Tarzan Beaudet, Quebec-----KO 4
Dec. 1—Rocky DuFour, Quebec-------KO 5

KID LEON

Salt Lake City, Utah, Middleweight

1952

Aug. 21—Delroy Johns, St. George-----KO 1
Aug. 22—Larry Hansen, Los Angeles--KO 2
Oct. 13—Johnny Martin, Salt Lake City KO 2
Nov. 4—Max Salazar, Spanish Fork--KO 3
Nov. 17—Jimmy McDonald, Salt Lake City KO 2
Dec. 1—Kenny Nichols, Salt Lake City-D 10
Dec. 16—Kenny Nichols, Salt Lake City KO by 6

BILLY LEPIDO

New York, N. Y., Welterweight

1952

Oct. 7—Tommy Aucello, New York--KO 1
Oct. 21—Artie Chorbak, New York-----W 4
Nov. 7—Bernie Lynn, New York-------W 4
Nov. 21—Larry Baker, New York City--W 4
Dec. 2—Danny Taylor, New York-----W 4

BABY LE ROY

Cincinnati, Ohio, Lightweight
Born June 24, 1931.

1948

Sept. 28—Mickey Young, Detroit---------W 6
Oct. 28—Bob Holliday, Cincinnati-------W 6

1949

Apr. 25—Art Pourtney, Chicago --------W 4
May 4—Felix Coleman, Oakland-------W 6
May 18—Frank Squiera, Oakland ------W 6
June 7—Joe Lopez, Sacramento --------W 6
June 23—Archie Whitewater, Oakland----L 10
June 30—Joe Lopez, Sacramento---------L 6
July 26—Emil Barao, Sacramento--------L 6
Aug. 16—Billy Corona, Sacramento------D 6
Aug. 24—Emil Barao, Oakland----------W 6
Oct. 4—L. D. Brown, San Jose ---------W 6
Oct. 11—Billy Gibson, San Jose -------KO 3
Oct. 20—Lauro Salas, Sacramento ------D 10
Dec. 19—Billy Beal, Oakland----------KO 6

1950

Jan. 11—Chico Rosa, Oakland ---------W 10
Jan. 18—Harold Dade, Sacramento -----D 10
Jan. 31—Lauro Salas, Sacramento ------L 10
Mar. 28—Carlos Chavez, Los Angeles---L 10
May 6—Archie Whitewater, Eureka KO by 1
Oct. 5—Jimmy Thomas, St. Louis-----W 6

1951

Jan. 28—Tommy Manois, Omaha --------W 6
Mar. 6—Joe Lopez, Sacramento --------L 10
Apr. 11—Felix Coleman, Oakland ------W 6
Apr. 26—Felix Coleman, Richmond ---KO 5
June 12—Kid Blair, Las Vegas ----------KO 3
July 12—Carlos Chavez, Las Vegas ----KO 1
July 20—Freddy Herman, Las Vegas ---L 10
Aug. 9—Freddie Herman, Las Vegas -KO 7
Aug. 24—James Botelho, Las Vegas ---KO 3
Aug. 31—Freddie Herman, Las Vegas --KO 10
Oct. 16—Bobby Why, Los Angeles ------D 4
Dec. 12—Joe Gilmer, San Francisco------L 6

1952

Jan. 8—Don Rogers, Sacramento-----KO 1
Jan. 25—Henry Davis, Hollywood-------L 10
Feb. 8—Virgil Akins, Hollywood---KO by 4
Apr. —Chu Chu Jiminez, Sacramento ----------KO 10
Apr. 14—Joe Gilmer, San Francisco-----L 8
July 23—Bob Terrance, Las Vegas-----L 10

HAROLD LESLIE

St. John, N. B., Canada, Welterweight

1951

July —Lennie Lavoie, Moncton, N. B. KO 1

1952

Jan. 20—Remo Orderico, Hamilton-----D 4
Feb. 13—Johnny Tokarz, Hamilton---KO 1
Mar. 22—Tommy Leedle, Detroit-------L 6
May —Alan McFater, Sydney, N. S. KO by 7
Dec. 1—Reg Chartrand, Toronto--KO by 5

CHARLEY LESTER

Cleveland, O., Heavyweight

1950

Mar. 28—Billy Sherman, Cleveland ---KO 1
Apr. 18—Tommy Woodward, Cleveland KO 5
July 11—Levi Bryant, Pittsburgh---KO by 6

1951

May 23—Johnny Summerlin, Detroit --D 6
July 12—Keene Simmons, N. Y. ---------W 6

1952

Jan. 11—Keene Simmons, N. Y. C.-----W 6
Mar. 24—Sandy McPherson, Boston----D 8
Apr. 14—Jimmy Slade, N. Y. C.---KO by 6
June 17—Bill Gilliam, Newark----------L 8
Aug. 5—Gene Jones, Newark------KO by 2

NELSON LEVERING

(Jimmy Bartlett)

Wichita, Kansas, Welterweight

1948

Oct. 20—Ray Rabordi, Wichita ---------KO 1
Oct. 28—Louis Crumes, Topeka --------W 4
Nov. 17—Jeep O'Neil, Oklahoma City-KO 1
Nov. 25—Don Smith, Kansas City--------W 4

1949

Jan. 10—Don McBrier, Omaha---------KO 2
Jan. 11—Russ Moore, Topeka----------KO 1
Jan. 31—Bobby Carew, Omaha----------D 4
Feb. 16—Ernie DeFrance, Wichita-------W 6
Mar. 3—Ernie DeFrance, Wichita------KO 2
Mar. 28—Gene Brown, Omaha---------KO 4
Apr. 11—Jimmy Quintana, Omaha------KO 3
Aug. 5—Floyd Perry, Topeka----------W 4
Sept. 9—Rocky Grimes, Omaha----------W 4
Sept. 23—J. M. O'Neill, Omaha----------W 4
Oct 12—Floyd Perry, Wichita ---------W 6
Nov. 30—Fernando Rivera ----------D 6
Dec. 7—Roy Cox, Wichita ----------KO 5
Dec. 8—Billy Smith, Minneapolis ----KO 5
Dec. 29—George Price, Minneapolis------L 6

1950

Feb. 23—George Price, Minneapolis ----W 4
Mar. 1—Hoover Doyle, Wichita -------KO 2
Mar. 10—Fernando Rivers, Topeka ----KO 3
Mar. 20—Hubert Gray, Amarillo---------L 10
Mar. 22—Ray Lewis, Topeka ----------W 6
Mar. 29—Sidney Caples, Wichita --------W 6
Apr. 5—Harold Carter, Wichita ------KO 1
Apr. 19—Emil Evans, Omaha ----------D 6
June 8—George Price, St. Paul ---------D 6
July 6—Virgil Akins, Cheyenne --------W 6
July 13—Johnny Valdez, Omaha --------W 8
Sept. 13—Bill Salandich, St. Louis--------W 6
Oct. 24—Virgil Akins, St. Louis------KO by 2
Nov. 16—Clarence Harbin, Wichita------W 6
Dec. 14—Dan Mason, Minneapolis------KO 2

1951

Jan. 17—Clarence Harbin, Wichita -----W 6
Feb. 7—James Cousins, Wichita -------L 6
Mar. 8—Gayle Outhouse, Sioux City --KO 8
May 25—Gayus Outhouse, Sioux City --W 8
Nov. —Eddie Milton, Sioux City-----KO 6
Dec. 10—Harold Alle, Sioux City--------W 8

1952

Jan. 3—Harold Alle, Sioux City------W 10
Jan. —Chuck Foster, Sioux City-----W 8
May 6—Henry Henderson, Omaha------W 6
Sept. 29—Kid Centella, New Orleans---W 10
Oct. 14—Ralph Dupas, New Orl.---KO by 1
Nov. 6—Jentrice O'Neil, Sioux City--KO 8
Nov. 21—Richie Crump, N. Y. C.-------D 6
Dec. 22—Norman Webb, Chicago------W 8

ARTIE MURRAY LEVINE

Bayonne, N. J., Lightweight

1948

Apr. 27—Noel Matthews, Jersey City---KO 4
May 11—Ted Testa, Elizabeth ----------W 4
May 27—Frank Carini, Brooklyn -------L 4
June 1—Sal Zano, Newark ----------W 4
June 10—Henry Schillizzi, Brooklyn -----D 6
June 15—Lucky Brown, Elizabeth ------KO 2
June 21—Sal Zano, Newark ----------KO 1
July 1—Henry Schillizzi, Brooklyn -----L 6
July 5—Artie Olson, Brooklyn ---------W 4
Aug. 2—Artie Olson, Newark --------KO 1
Aug. 17—Charlie McGarry, Elizabeth ----------KO by 4
Sept. 20—Mike Della, Newark ----------KO 2
Sept. 27—Joe Nesto, N. Y. C. ----------KO 4
Oct. 6—Artie Davis, Bergen ----------W 4
Nov. 3—Sam Sanchez, N. Y. C. ----------W 4
Nov. 15—Henry Schillizzi, N. Y. C.----W 8
Nov. 23—Henry Schillizzi, Jersey City---W 6
Dec. 6—John Lemmons, Brooklyn ----KO 3
Dec. 13—Richard Crump, Brooklyn ----KO 1

1949

Jan. 17—Johnny Lemons, Brooklyn----KO 3
Jan. 23—Johnny Lemons, Brooklyn------L 6
Feb. 1—Cliff Bordies, Brooklyn---------W 6
Feb. 14—Gilbert Gomez, New York------L 6
Sept. 1—Max Osario, Brooklyn ----------D 6
Oct. 10—Art Davis, Jersey City-----KO by 1

1950

Nov. 3—Ralph Giordano, New York-----L 6
Dec. 19—Ralph Giordano, New York----L 6

1951

Jan. 19—Mario Sulsenti, Miami --------W 4
Jan. 26—Stan Smith, Palm Beach ------W 5
Jan. 31—Stan Smith, Miami ----------KO 4
Feb. 21—Snooks Howard, Miami -------L 6
Mar. 9—Pete Koka, Palm Beach --------W 6
Mar. 15—Ernie Koutnick, Palm Beach--W 10
Apr. 11—Ernie Koutnick, Elizabeth ----L 8

1952

Feb. 1—Ace Hestekind, W. Palm Bch..KO 5
Feb. 8—Rocky Dadio, W. Palm Bch.---KO 7
Feb. 15—Jose Colon Garcia, W. Palm Bch. W 10

BILLY LEWIS

Akron, Ohio, Light Heavyweight

1951

Nov. 19—Wally Unsold, Pittsburgh-----L 6

1952

Jan. 10—Dick Davis, Phila.--------KO by 2
Jan. 15—Ray Conley, Pittsburgh--------W 6
Feb. 5—Ray Conley, Pittsburgh--------W 6
Feb. 19—Wally Unsold, Canton------KO by 2
Mar. 27—Archie Logan, Akron----------L 4
Apr. —Hosea Chapman, Huntington--L 8
Aug. 11—Norman Smith, Canton-------KO 3
Aug. 25—Sam Brown, Canton----------KO 1
Sept. 8—Billy Tisdale, Canton----------L 8
Sept. 23—Lou Benson, Wilmington--KO by 3
Oct. 20—Willie Easton, Canton---------KO 2
Nov. 6—Phil Britten, Akron----------W 6
Nov. 8—Bobby Brandt, Phila.------KO by 2
Nov. 20—Archie Logan, Akron----------L 6

LUDWIG LIGHBURN

British Honduras Featherweight Champion

1951

—Eckert Lewis, Belize----------KO 9
—Sunny Lord, Belize----------W 12
—Nappie Castillo, Belize--------KO 3
—Babalou Novello, Belize--------W 10
—Beto Carabajal, Belize--------KO 9
June 29—Manolo Augilar, Belize---------W 10
—Charles Williams, Belize-------KO 3
—Herbert Miller, Belize---------W 6
—Zurdo Gonzales, Belize--------W 10

1952

Feb. 28—Cachorro Herrera, Mex. C.----W 10
Mar. 3—Gaby Macias, Mexico City-----W 10
Apr. 5—Luis Castillo, Mexico City----W 10
May 17—Gabriel Diaz, Mexico City-----W 10
June —Baby Ortiz, Mexico City------L 10
July 1—Juan Leanos, Torreon----------L 10
Aug. 9—Baby Ortiz, Mexico City------L 10

BILLY LIMA

Boston, Mass., Featherweight

1945

Jan. 16—Jackie Greenberg, Miami------KO
Jan. 29—Billy Smith, Miami----------L 6
Feb. 9—Billy Murphy, W. Palm Beach-KO 5
Feb. 15—Lefty Coleman, Miami--------KO 4

Mar. 1—Lloyd Thompson, Miami.....KO 3
Mar. 8—Lefty Coleman, Miami.....W 6
Mar. 29—Doug Lester, Miami.....W 6
May 14—Paul Cook, Miami.....KO 5
May 23—Pee Wee Flores, Miami.....KO 5
June 4—Jackie Blount, Miami.....KO 3
June 8—Pee Wee Flores, Tampa.....L 10
June 14—Pee Wee Flores, Tampa.....KO 7

1947

May 19—Jimmy McClellan, Boston..KO by 7
May 29—Jerry Lavigne, Fall River.....KO 1
June 2—Clyde English, Springfield.....D 6
July 7—Dino Bleta, Springfield....KO by 5
July 21—Floyd Shiflett, Miami.....L 8
July 30—Floyd Shiflett, Miami.....L 8
Aug. 20—Harry Harvey, Miami.....W 8
Aug. 27—Frank Blanco, Miami.....KO 1
Sept. 3—Augie Yarett, Miami.....KO 7
Oct. 8—Augie Yarett, Miami.....W 8
Oct. 28—Baby Joe Diaz, Tampa.....L 10
Nov. 19—Davey Allen, Miami.....L 8

1948

Jan. 15—Johnny O'Keefe, Miami .....KO 3
Feb. 9—Danny Jeffries, Miami .....KO 1
Feb. 23—Jimmy Cooper, Wash., D. C.KO by 3
Mar. 25—Jim Brunton, Palm Beach....KO 5
June 9—Benny Rubin, Miami .....KO 3
June 16—Jimmy Powers, Miami .....KO 3
Oct. 11—Augie Yarrett, Miami .....W 8
Oct. 25—Augie Yarrett, Miami .....W 10
Nov. 10—Perry Young, Miami .....KO 2
Dec. 3—Alfredo Pescatore, Palm Beach.W 8
Dec. 6—Augie Yarrett, Miami .....W 6
Dec. 10—Augie Yarrett, Palm Beach.....W 8
Dec. 20—Henry Briere, Miami .....W 6
Dec. 30—Tim Healy, Miami .....W 8

1949

Jan. 27—Henry Schillizzi, Palm Beach..L 10
Feb. 12—Jose Colon Garcia, Palm B..KO by 7
June 13—Arnie McKee, Pittsburgh.....W 6
June 27—Herky Kaminsky, Pittsburgh...D 8
Aug. 3—Herky Kaminsky, Pittsburgh...D 8
Aug. 9—Jimmy Ellars, Pittsburgh....KO 2
Sept. 12—Bill Bossio, Pittsburgh.....L 8
Sept. 26—Bill Bossio, Pittsburgh...KO by 2
Oct. 27—Johnny Ward, Pittsburgh.....L 6
Nov. 16—Herky Kaminsky, Erie, Pa.....L 10
Nov. 25—Pete Noka, Palm Beach.....W 8
Dec. 9—Pete Noka, Palm Beach .....W 10
Dec. 28—Pete Noka, Miami .....D 6

1950

Apr. 3—Orlando Fernandez, Tampa ....W 10
Apr. 10—Jose Colon Garcia, Miami ...KO 6
Apr. 28—Fabala Chavez, Tampa .....L 10
May 8—Jackie Blair, Miami .....KO by 9
May 12—Orlando Fernandez, Tampa.....L 10
July 6—Bobby Brooks, Miami .....L 8
July 31—Jackie Luke, Miami .....KO 5
Aug. 3—Manuel Armenteros, Havana...L 8
Aug. 21—Bobby Brooks, Miami .....W Dis 8
Sept. 13—Lou Dorazio, Miami.....KO 4
Oct. 23—Billy Scholes, Miami.....W 8
Nov. 6—Bobby Brooks, Miami.....W 10
Dec. 20—Billy Scholes, Miami .....L 8
Dec. 29—Eddie Compo, Palm Beach ....L 10

1951

Feb. 16—Pat Iacobucci, West Palm Beach .....L 8
July 9—Bobby Brooks, Miami .....W 6
Dec. 12—Mickey Rocco, Miami Beach....L 6

1952

Sept. 3—Willie Pep, Pensacola.....L 10
Sept. 16—Manny Castro, Miami Beach..L 8
Oct. 20—Willie Pep, Jacksonville.....L 10

BERT LINAM

Austin, Texas, Middleweight

1946

Aug. 28—Euardo Patina, Corpus Christi KO 2
Sept. 6—Eddie Weller, Dallas.....W 6
Sept. 17—Tony Davila, Austin.....KO 1
Sept. 24—Guadalupe Canales, San Antonio .....W 6
Nov. 7—Lou Flyer, Dallas.....KO 2
Nov. 21—Hubert Gray, Dallas.....L 10

1947

Feb. 21—Enrique Lopez, Dallas.....W 10
May 2—Hubert Gray, Dallas.....D 10
May 16—Pedro Montes, Dallas.....KO 2
May 30—Jake Stephens, Dallas.....KO 6
June 10—Raymond Serrano, Houston....L 10
July 28—Ben Evans, Austin.....W 10
Sept. 8—Baby Yucatan, Austin.....KO 2
Sept. 23—Johnny Dabbs, Austin.....W 12
Sept. 30—Kid Azteca, San Antonio.....W 10
Nov. 4—El Conscripto, San Antonio...KO 5
Nov. 29—Nick Moran, Mexico City.....L 10

1948

Jan. 12—Cosby Linson, New Orleans....W 10
Feb. 27—Norman Rubio, New Orleans...W 10
Mar. 15—Ben Montabano, N. Orleans....W 10
Apr. 6—Johnny Dabbs, Austin .....KO 12
May 10—Carey Mace, New Orleans ....KO 2
May 24—Ralph Zanelli, New Orleans ...W 10
July 12—Chester Rico, New Orleans ....L 10
Aug. 20—Chico Hernandez, Dallas .....KO 3
Sept. 3—Daniel Obregon, Austin .....KO 4
Sept. 14—Charley Salas, San Antonio.....L 10
Oct. 4—Choforo Martinez, Austin.....W 15
Nov. 9—Bernard Docusen, Los Ang. KO by 4

1949

Mar. 14—Russ Howard, Brooklyn.....W 8
May 2—Buster Price, New Orleans...KO 2
June 6—Gaby Ferland, New Orleans..KO 7
July 28—Howell Steen, Austin.....KO 2
Aug. 8—Livio Minelli, New Orleans....W 10
Sept. 19—Aldo Minelli, New Orleans....W 10
Nov. 14—Aldo Minelli, New Orleans....W 12

1950

Mar. 31—Al Mobley, New York.....L 8
Apr. 28—Chief Crazy Horse, Austin...KO 5
May 17—Johnny Saxton, New York.KO by 1

1951

(Inactive)

1952

July —Billy LeBlanc, Austin.....KO 3
July 31—Memo Moreno, Austin.....KO 2
Oct. 7—Machete Garcia, San Antonio..W 12

ADRIAN LINARES

Los Angeles, Cal., Light Heavyweight

1951

Apr. 3—Jackie Condon, Los Angeles ..KO 3
Apr. 27—Loren Pro, Hollywood .....L 4
May 8—Tony Renteria, Los Angeles ..L 4

1952

Jan. 1—Jimmy Ingram, Hollywood.....L 4
Jan. 11—Jackie Condon, Hollywood...KO 5
Jan. 15—Benny Cordova, Los Angeles.KO 4
Mar. 7—Loren Pro, Hollywood.....W 6

AL LIND

New York, N. Y., Middleweight

1952

Sept. 2—Phil Brownson, Newark.....W 4
Sept. 16—Birdie Loffa, Newark.....L 6
Oct. 7—Birdie Loffa, Newark.....KO 6
Dec. 8—Dan Trainor, Brooklyn.....KO 1
Dec. 17—Danny Rubino, No. Bergen KO by 2

BOB LINDSAY

Detroit, Mich., Heavyweight

1952

Apr. 19—Ken Hammer, Detroit...KO by 3
Aug. 9—Al Adams, Detroit.....KO 4
Oct. 23—Al Adams, Detroit.....KO 3
Dec. 13—Joe Stepka, Detroit.....KO by 4

JOHNNY LINSEY

New York, N. Y., Welterweight

1952

Apr. 29—Joe Pierre, Newark .....W 4
May 12—Haywood Thompson, Bklyn...KO 3
May 19—Johnny Tirado, Bklyn.....W 4
June 16—Charlie Bloss, Bklyn.....W 4
June 23—Louis Ortiz Escuter, Brooklyn KO 4
July 14—Irving Wallach, Bklyn.....W 6
Aug. 11—Jay Anderson, Bklyn.....L 6

HUMBERTO DIAZ LLERANDI

Cuban Bantamweight

1950

June 17—Orlando Rodriguez, Havana KO by 3
Aug. 5—Carlos Frias, Havana .....KO 2
Aug. 26—Roberto Quesada, Camaguey..W 4
Sept. 9—Jose Ochoa, Camaguey.....W 4
Sept. 30—Oswaldo Diago, Havana.....KO 2
Oct. 22—Roberto Quesada, Camaguey...W 6

1951

Jan. 23—Armando Diaz, Havana.....D 6
Mar. 24—Armando Diaz, Havana.....L 4
Apr. 7—Carlos Volazquez, Camaguey.KO 5
Aug. 11—Leo Silegas, Camaguey.....D 6
Sept. 8—Leo Silegas, Camaguey.....L 8
Oct. 27—Sergio Penalver, Havana..KO by 5

1952

May 17—Enrique Fernandez, Havana....W 6
July 5—Orlando Rodriquez, Havana....L 6
July 22—Orlando Castillo, Havana.....L 6

BOBBY LLOYD

Baltimore, Md., Welterweight

1947

Jan. 13—Pee Wee Brown, Baltimore.....W 4
July 2—Bob Edsel, Wilkes-Barre.....KO 3
Oct. 14—Billy Carpenter, Wilkes-Barre KO 4
Nov. 11—Angel Ayala, N. Y.....W 4

1948

Feb. —Bob Edsell, Scranton.....W 4
Apr. —Chet Brady, Wilkes-Barre.....W 4
June 1—Bobby Bell, Syracuse .....L 6
June —Herb Eaton, Wilkes-Barre.....W 4
July —Jimmy Lancaster, Wilkes-Barre.W 4
Aug. —Jimmy Lancaster, Wilkes-Barre W 4
—Eddie Smith, Scranton.....W 6
—Billy Carpenter, Elmira.....W 6
Nov. 15—Reuben Davis, Philadelphia...W 6
Dec. 30—Russ Davis, Atlantic City .....W 6

1949

Jan. 31—Harvey Griffin, Philadelphia...W 6
Mar. 7—Calvin Smith, Philadelphia.....L 8
June 9—Willie Thomas, Wilkes Barre...W 8
Aug. 4—Ronnie Harper, Scranton.....W 8
Oct. 24—John Eddington, Scranton.....W 6
Nov. 21—Nick Palermo, Scranton...KO by 4
—Tommy Reed, Scranton.....W 6
—Don Webber, Wilkes-Barre.....W 8
—Billy Palumbo, Scranton.....W 6
—Bobby Bell, Wilkes-Barre.....W 8
—Don Kidd, Scranton.....KO 1
—Ham Wiloby, Scranton.....W 8
—Jimmy Green, Hazelton.....W 6

1950

Jan. 26—Art Persley, Hartford .....L 8
Feb. 22—Young Junior, Pittsfield .....KO 4
Mar. 2—Jimmy Watkins, Brooklyn .....L 4
Mar. 15—Eduardo Carrasco, New York..W 6
Apr. 10—Cleve Simmons, Providence...W 6
Apr. 17—Marshall Clayton, Washington.W 8
June 22—Herb Dudley, No. Adams.....W 6
June 29—Red Top Davis, No. Adams.....W 10
July 6—Ed Tracey, No. Adams.....W 6
Aug. 3—Vic Cardell, No. Adams.....W 10
Sept. 26—Arthur King, Wilkes Barre....W 10
Oct. 17—Arthur King, Toronto.....L 10
Nov. 27—Chink Williams, Washington...W 8
Dec. 11—Arthur King, Toronto .....L 10

1951

Jan. 15—George Burrows, Scranton ....W 8
Feb. 5—Rocky Castellani, Wilkes-Barre L 10
Apr. 5—Henry Jordan, Brooklyn .....L 8
May 7—Stonewall Jackson, Baltimore L 10
July 2—Frankie Anselm, Philadelphia..W 8
Aug. 6—Charlie Williams, Newark ....W 8
Aug. 13—John Capitano, New Orleans ..W 8
Aug. 27—Al Wilson, Newark .....L 8
Aug. 30—Charley Early, Long Beach ...W 8
Sept. 19—Al Wilson, Newark.....W 8
Oct. 11—Lloyd Tate, Atlantic City .....W 8
Oct. 25—Ted Murray, N. Y. .....L 10
Dec. 20—Charley Williams, New York..KO 6

1952

Jan. 10—Ralph Jones, Queens.....D 8
Jan. 26—Ralph Jones, Brooklyn.....L 8
Feb. 11—Kid Centella, New Orleans....W 10
Mar. 3—Raoul Luengo, New Orleans...W 10
Apr. 1—Herman McCray, Newark.....W 8
May 7—Chuck Foster, Chicago.....W 6
May 17—Phil Burton, Brooklyn.....W 8

BIRDIE LOFFA

Elizabeth, N. J., Welterweight

1949

Feb. 9—Joe Lucarelli, Jersey City....KO 2
Feb. 16—Billy Marsh, Jersey City.....KO 2
Feb. 23—Johnny Torres, Jersey City....W 4
May 17—Otis Edwards, Newark.....W 4
June 14—Mike Ludlow, Elizabeth.....KO 1
Aug. 29—Ralph Giordano, Newark..KO by 2
Oct. 10—Pat Russo, Jersey City.....KO 4
Oct. 31—Danny Mann, Jersey City.....D 4
Nov. 7—James Ryan, Newark.....KO 3
Nov. 22—Danny Mann, Newark.....L 4
Nov. 28—Stokes Thomas, Newark.....W 4
Dec. 5—Ralph Giordano, Newark.....L 6

1950

Feb. 9—Fox Williams, New York.....W 6
Mar. 29—Freddie Pedreira, New York...L 4

1952

Aug. 5—Willie Stewart, Newark.....L 6
Aug. 18—Billy Robb, Newark.....W 6
Sept. 16—Al Lind, Newark .....W 6
Oct. 7—Al Lind, Newark.....KO by 7
Nov. 11—Monroe Kurtz, Newark.....L 6

ISAAC LOGART

Cuban Lightweight

1949

Nov. 12—Ramon Varona, Camaguey....KO 3

1950

Jan. 28—Rufino Sardinas, Chaparra...KO 6
Feb. 23—Angel Fernandez, Dolicias....KO 9
Mar. 11—Baby Gavilan, Dolicias.....D 10
Apr. 29—Eduardo Escalona, Puerto Padre .....W 10
May 19—Baby Gavilan, Dolicias.....L 10
June 10—William Hunter, Puerto Padre.W 10
June 16—Rufino Sardinas, Dolicias.....D 10
Aug. 5—Floro Hita, Camaguey.....W 8
Aug. 19—Tony Alvarez, Camaguey.....KO 4
Sept. 23—Baby Cuna, Camaguey.....W 10

1951

Feb. 10—Jose M. Dixon, Puerto Padre..W 10
Apr. 21—Julio Macco, Camaguey.....W 8
June 16—Gorman Viciedo, Havana.....D 6
July 28—Rufino Sardinas, Camaguey...KO 6
Aug. 11—Baby Gavilan, Camaguey.....W 10
Sept. 1—Ray Caballero, Camaguey....KO 6
Oct. 13—Basilio Garcia, Camaguey.....W 10
Nov. 17—Gustavo Ramos, Camaguey....W 10
Dec. 15—Lesmes Echevarria, Camaguey.W 10

1952

Jan. 26—Ray Caballero, Camaguey....KO 6
May 31—Esmerido Salazar, Havana....KO 2
Aug. 23—Esmerido Salazar, Havana...KO 10
Sept. 20—Gaby Macias, Havana .....KO 1
Oct. 5—Rafael Lastre, Havana...KO by 8
(Cuban lightweight title)
Nov. 29—Basilio Garcia, Camaguey.....D 10

JOHNNY LOMBARDO

(Ralph Gonzales)

Mt. Carmel, Pa., Welterweight

1949

Nov. —Paul Gornick, Lakewood.....W 4
Dec. —Ray Kurbulis, Lakewood.....KO 1

1950

Jan. 17—Jim Russ, Lakewood.....W 4
Feb. 16—Paul Gornick, Mt. Carmel.....W 4
Mar. 16—Jack Simon, Mt. Carmel.....W 4
Apr. 20—Ted Queens, Mt. Carmel.....W 4
May 3—Billy Summer, Lakewood.....W 4
May 18—Willie Davis, Mt. Carmel.....W 4
June 16—Bob Bailey, Mt. Carmel.....KO 1
July 20—Bob Peck, Mt. Carmel.....KO 3
Aug. 1—Bob Graham, Lakewood.....KO 2
Aug. 17—Harry Tompkins, Mt. Carmel...W 6
Sept. 21—Al Capers, Mt. Carmel.....L 6
Dec. 18—Jimmy Dodge, Lancaster.....KO 2

1951

Jan. 18—Al Capers, Mt. Carmel .....W 8
Feb. 21—Manouk Markarian, New York KO 1
Mar. 1—Bobby Ceasar, Mt. Carmel ....KO 5
Mar. 13—Armando Amanini, New York KO 3
Apr. 10—Jose Diaz, New York .....W 8
Apr. 19—Jimmy Milligan, Mt. Carmel ..W 8
May 17—Jimmy Champagne, Mt. Camel W 8
June 19—Vic Cardell, Brooklyn .....L 8
July 18—Tommy Bazzano, Brooklyn .....L 8
Aug. 30—Jimmy Champagne, Mt. Carmel KO 1
Nov. 15—Al Heath, Mt. Carmel.....KO 6
Nov. 30—Allie Gronik, New York.....D 6

1952

May 19—Bruce Ubaldo, Mt. Carmel---KO 7
June 26—Harry Deputy, Mt. Carmel----KO 5
July 14—Johnny Cerky, Brooklyn------W 8
July 31—Art Kirby, Pottsville--------KO 3
Aug. 19—Whitman Burgess, Pottsville--W 8
Sept. 1—Rocky Castellani, Brooklyn---L 10
Sept. 12—Sammy Giuliani, New York KO by 4
Nov. 3—Johnny LaSane, Mt. Carmel--KO 4

TONY LOMONACO

Grand Rapids, Mich., Heavyweight

1950

Apr. 28—Billy Tisdale, Detroit---------L 4
May 4—Joey Lozano, Lansing---------W 4
Aug. 1—James Johnson, Chicago------W 4
Aug. 8—Jim Elby, Detroit----------L 4
Sept. 13—Marcel Saube, Detroit---------W 4

1951

Oct. 22—Bill Cochrane, Grand Rapids--KO 4
Nov. 12—Johnny Flint, Grand Rapids---KO 2
Dec. 13—Cornell Butler, Grand Rapids KO 2

1952

Jan. 19—Kenny Lovegrove, Detroit----W 6
Feb. 28—George McDonald, Grand Rapids ----------KO 1
Mar. 8—Leroy Williams, Detroit------KO 3
May 17—Lew Hardman, Detroit-------KO 2
June 19—Bill Handlin, Detroit---------W 10
July 19—Gordon Wallace, Detroit--KO by 8
Sept. 10—Joe Lendowski, Detroit-------KO 3
Oct. 4—Bobby Jackson, Detroit------KO 5
Oct. 11—Lou King, Detroit----------L 6
Nov. 29—Frank Favaro, Detroit---------L 6

JOHNNY LONGO

Baltimore, Md., Featherweight

1946

(Out of Navy)

Jan. 14—Johnny Cottman, Baltimore--KO 2
Feb. 11—David Evans, Baltimore--------W 4
Feb. 25—Eddie Thomas, Baltimore-------L 4
Apr. 4—George Junior, Baltimore-------L 6
May 27—Hank Okura, Kansas City-------W 6
June 25—Willie Alexander, Atl. City-----W 6

1947

Jan. 27—Dick Borja, New Orleans ------L 6

1948

May 14—Red Holt, New Orleans --------D 5
May 19—Harry Caminita, New Orleans--W 4
July 12—Red Holt, New Orleans --------W 5
Aug. 11—Joe Johnson, New Orleans-KO by 5
Sept. 13—Jimmy Cooper, Wash., D. C. ----------KO by 1

1949

Mar. 14—Little Dynamite, Washington---L 4
Nov. 21—Johnny O'Connor, New Haven, Conn. ----------KO by 3

1950

Apr. 4—Joey Garcia, Houston ---------L 8
Apr. 5—Lenny Alvarez, New Orleans---L 6
Apr. 18—Joey Garcia, Houston ---------D 10

1951

Mar. 14—Ralph Dupas, New Orleans-KO by 2

1952

Jan. 28—Frankie Savoie, New Orleans--D 4
Feb. 11—Frankie Savoie, New Orleans--W 4
Mar. 3—Frankie Savoie, New Orleans--W 6
Mar. 8—Maxie Docusen, Biloxi, Miss.--L 8
Mar. 17—Lenny Alvarez, New Orleans---L 6

TINO LONGORIA

Houston, Texas, Middleweight

1952

Sept. 30—Billy Trero, Houston----------L 4
Oct. 28—Billy Trero, Houston----------W 6
Nov. 5—Robert Martinez, Houston------W 6
Nov. 11—Bennie Carnes, Houston--------W 6
Nov. 18—Billy LeBlanc, Houston--------W 6
Dec. 23—Tobe Harris, Houston----------L 6

JOE LOPES

Sacramento, Calif., Featherweight

1949

Jan. 25—Bert Joy, Sacramento--------KO 2
Mar. 1—Oscar Price, Sacramento-------W 4
Mar. 22—Manny Perez, Sacramento----KO 1
May 17—Aaron Joshua, Sacramento----W 6
June 7—Baby Leroy, Sacramento--------L 6
June 30—Baby Leroy, Sacramento-------W 6
July 19—Bobby Why, San Jose----------W 8
Aug. 18—Art Edmundson, Sacramento--D 8
Oct. 25—Bobby Why, San Jose---------KO 9
Nov. 1—Sammy Galvan, Sacramento--KO 3

1950

Jan. 4—L. D. Brown, Sacramento------W 10
Feb. 21—Archie Whitewater, Sacramento W 10
Aug. 23—Eddie Johnson, Oakland-------W 6
Sept. 22—Eddie Johnson, San Francisco--W 6
Oct. 17—Rudy Cruz, San Jose----------W 10
Oct. 27—Mario Trigo, Hollywood---KO by 7

1951

Jan. 24—Felix Coleman, Oakland -----KO 6
Feb. 13—Freddie Herman, Los Angeles ----------KO by 6
Mar. 6—Baby Leroy, Sacramento ------W 10
Mar. 22—Augustine Vega, Sacramento KO 5
Apr. 11—Augustine Vega, Oakland ----KO 8
May 8—Archie Whitewater, Sacramento ----------W 10
May 22—Henry Davis, Honolulu ---------L 10
June 26—Henry Davis, Honolulu ---------L 10
Aug. 31—Charley Riley, Hollywood -----W 10
Oct. 2—James Perry, Honolulu --------W 10
Nov. 15—Chu Chu Jiminez, Sacramento-D 10
Dec. 11—Chu Chu Jiminez, Sacramento-W 10

1952

Jan. 29—Freddy Herman, Sacramento--W 10

ALFREDO "ARDILLA" LOPEZ

Satillo, Mexico, Flyweight

1950

Mar. 29—Carlos Salas, Saltillo------KO by 1
May 24—Margarito Muniz, Saltillo------D 6
July 19—Margarito Muniz, Saltillo-------W 6
Aug. 9—Jesus Lara, Saltillo----------W 8
Aug. 30—Jesus Lara, Saltillo----------KO 7

1951

Apr 18—Arturo Ruiz, Saltillo----------L 8
Apr. 28—Arturo Ruiz, Saltillo----------L 8
July 25—Elias Perez, Saltillo----------KO 3

1952

May 30—Jesus Lara, Piedras Negras-----W 8
June 13—Aztequita Kid, Nuevo Laredo ----------KO by 7
June 18—Mike Torres, Saltillo---------KO 7
June 27—Chimuelo Rodriguez, Piedras Negras ----------W 10
July 18—Mike Torres, Piedras Negras--W 10
Nov. 15—Firpito Gaytan, Lerdo----------L 10
Nov. 29—Firpito Gaytan, Lerdo----------W 10
Dec. 13—Firpito Gaytan, Torreon-------W 10

ARMANDO LOPEZ

Havana, Cuba, Bantamweight

Born, April 1, 1930

1947

Aug. 9—Roberto Tolon, Havana--------W 4
Oct. 18—Miguel Diaz, Pinar del Rio----D 6

1948

Jan. 24—Carlos Valdes, Havana---------W 4
Feb. 4—Carlos Valdes, Havana----------W 6
Mar. 12—Enrique Ibanez, Havana-------W 4
July 21—Orlando Echeverria, Havana---D 4
Aug. 14—Orlando Echeverria, Havana---W 4
Oct. 3—Generoso Garcia, Havana------W 6
Nov. 21—Carlos Sanchez, Havana--------D 6
Dec. 11—Carlos Valdes, Havana---------W 4

1949

May 14—Orlando Echeverria, Havana---W 4
June 18—Carlos Valdes, Havana--------KO 2
July 2—Eduardo Menendez, Havana----W 4
Aug. 13—Beniamino Serpi, Havana------W 6
Oct. 8—Mario Rivero, Havana----------D 6
Oct. 22—Ursulino Gonzalez, Pin. del Rio W 6

1950

May 13—Arquimides Yirac, Havana------W 6
June 17—Hermes Torres, Havana-------KO 2
July 1—Armando Labarrere, Havana--W 8
Aug. 26—Acorazado Martinez, Camaguey-L 8
Nov. 11—Mario Rivero, Havana --------KO 2

1951

Jan. 23—Manuel Perdomo, Havana-----W 10
Mar. 10—Eligio Alvarez, Havana -------KO 6
Apr. 14—Luis Castillo, Havana --------KO 2
May 16—Lorenzo Cabrera, Havana ------L 8
June 2—Ramiro Herrera, Havana -----KO 4
July 7—Manuel Perdomo, Havana ------D 8
Aug. 11—Arquimedes Yirac, Camaguey KO 5
Sept. 15—Manuel Perdomo, Havana ------L 10
Oct. 27—Emilio Figueroa, Havana-------L 8

1952

Apr. 28—Bobby DuFour, Quebec City--W 6
May 5—Marvin Hickman, New York--KO 3
May 22—Tommy Tibbs, Boston---------W 6
June 17—Dexter Conners, Quebec City--W 8
July 7—Claude Fortin, Quebec City---W 8
Aug. 11—Johnny Carr, Brooklyn------W 6
Oct. 13—Bryan Kelly, Quebec City-KO by 2
Nov. 18—Rocky Sullivan, Portland------W 10

RICHIE LOPEZ

Los Angeles, Calif., Middleweight

1951

July 6—Willie Vaughan, Hollywood ----L 4
Aug. 21—Tony Grich, Los Angeles ------W 4
Aug. 31—Willie Vaughan, Hollywood ----D 4
Oct. 16—Baby Ike, Los Angeles ---------L 6
Nov. 14—Roy Daniels, Los Angeles--KO by 4
Nov. 27—Benny Ventura, Los Angeles--W 4
Nov. 30—Russ Gillam, Los Angeles------W 4
Dec. 14—Russ Gillam, Hollywood--------L 4

1952

Jan. 1—Baby Ike, Hollywood---------W 6
July 26—Everett Vasquez, Hollywood---W 6
Aug. 9—Tony Renteria, Hollywood-----D 6
Sept. 16—Willie Vaughn,
Los Angeles ----------KO by 1

JOHNNY LORETTO

Newark, N. J., Featherweight

1952

July 22—Eddie Johnson, Newark--------L 4
Aug. 18—Bernie Gaeta, Brooklyn-------D 4
Sept. 8—Willie Orsini, Brooklyn--------D 4
Sept. 29—Johnny Brooks, Brooklyn-----W 4
Oct. 9—Johnny Chorbak, New York---L 4
Oct. 17—Mike Spataro, New York------L 4

FREDDIE LOTT

Newark, N. J. Negro Middleweight

1945

Mar. 1—James Holden, Elizabeth-------L 4
Apr. 10—Lou Denton, Brooklyn--------KO 1
Apr. 12—Solly Zalter, New Bruns.------W 4
Apr. 17—Vince Gigante, Brooklyn-------L 4
May 15—Ralph Dougherty, Jersey City--L 6
May 21—Tony DeRosa, New York-------L 6
June 22—Clem Fitzpatrick, L. Branch----W 6
June 29—Walter Cunningham, L. B.-KO by 4
July 12—Tommy Merrill, Camden-------W 6
July 16—Clem Fitzpatrick, Newark-----W 6
July 27—Tony DelGatto, New York-----L 4
Oct. 23—Tony DelGatto, Brooklyn------L 6
Nov. 20—Solly Zalter, White Plains-KO by 4

1946

Mar. 15—Bill Donahue, Philadelphia-----W 8
Apr. 9—Ralph Dougherty, Somerville--W 6
Apr. 19—Ralph Dougherty, Asbury Park-W 6
Apr. 29—Andy Faison, Newark----------L 6
May 13—Carmine Casale, Troy-----KO by 3
June 12—Herbie Kronowitz, Brooklyn---L 6
July 16—Joe Garahan, N. Y. C.----------W 6
July 29—Manuel Rosa, Philadelphia-----W 6
Aug. 22—Jiggs Donohue, Philadelphia---W 8
Oct. 14—George Wilson, Newark--------W 6
Oct. 28—Winston Corbett, Holyoke------D 6
Nov. 19—M. C. Daniels, Trenton---------L 6
Nov. 29—Clarence Wilkinson, N. Y. C.
----------KO by 2

1947

Jan. 10—Myron Padlo, Philadelphia-----L 8
Jan. 21—Gene Boland, Scranton---------L 8
Feb. 17—Jim Brich, Newark--------KO by 2
Mar. 7—Jiggs Donahue, Philadelphia---L 8
Apr. 8—Art Robinson, Jersey City KO by 1
May 20—Ray Spurlock, Elizabeth--------L 6
June 23—Ray Spurlock, Asbury Park----L 6
July 28—Walter Johnson, Newark--------L 6
Sept. 20—Abe Hopes, Brooklyn----------W 6
Dec. 16—Herman McCray, Camden-KO by 3

1948

July 27—Sal DiMartino, Hartford ------W 6
Aug. 3—Bill Daley, Hartford ----------L 6
Sept. 1—Greg Siragusa, New York ------W 6
Oct. 5—Jim Lee, Jersey City ----------L 6
Nov. 29—Andy DePaul, N. Y. C. ---------L 8

1949

Jan. 12—Terry Wagner, Jersey City-----D 4
Feb. 14—Jimmy Taylor, New York------W 6
Feb. 21—Terry Wagner, New York-----W 8
Aug. 4—Leon Gabriel, N. Adams--KO by 1
Oct. 5—Al Rosasco, New York----KO by 4

1950

Aug. 7—Rocky Compitello, Brooklyn----L 10
Nov. 13—Carmine Vitale, Holyoke---KO by 6
Nov. 27—Ernie Genell, Scranton --------W 8

1951

Jan. 6—Joe Giardello, Brooklyn -------L 8
Feb. 2—Harold Sampson, New York ---L 8
June 18—Rocky Graziano, Baltimore KO by 5
Aug. 2—Jimmy Beau, Thompsonville --W 8
Sept. 17—Sammy Walker, Holyoke ------W 10
Oct. 8—Sammy Walker, Holyoke ------W 10
Nov. 5—Henry Lee, Holyoke----------L 10
Nov. 26—Johnny Bowman, Holyoke-----W 10
Dec. 3—Sylvester Perkins, Chicago----L 8

1952

Jan. 7—Terry Moore, Baltimore-------L 10
Feb. 4—Bobby Lee, Baltimore---------L 8
Feb. 22—Junius Woods, New York------L 4
Mar. 17—Holly Mimms, Holyoke--------L 10
Mar. 31—Tex Newby, Baltimore---------W 10
Apr. 21—Jimmy Taylor, New York------W 8
Oct. 27—Ernie Durando, Providence
KO by 7

BABY JOE (YOUNG JOE) LOUIS

Tampa, Fla., Lightweight

1952

Apr. 15—Solomon Graham, Tampa-----W 4
June 24—Fred Hass, Daytona Beach----L 4
July 17—Wesley Gillis, Daytona Beach--L 4
Aug. 21—James Hall, Daytona Beach----D 4
Dec. 1—Harry Anderson, Daytona
Beach ----------KO 2

RAY LOUIS

Los Angeles, Calif., Middleweight

(For previous record, 1946-1948, see 1949 Edition, page 461. Inactive 1949.)

1950

Feb. 1—Jake Simmons, Miami ---------L 6
June 26—Jackie Condon, Ocean Park---L 4
July 10—Morrie McFarland, Ocean Park-W 4
July 18—Rocky Slater, Los Angeles------D 4
July 25—Dave Blaylock, Ocean Park--KO 2
July 31—Charley Green, Ocean Pk..KO by 1
Aug. 15—Earl Keel, Los Angeles---------W 4
Aug. 18—Earl Keel, Hollywood --------KO 4
Aug. 22—Gabe Freeman, Los Angeles---W 4
Aug. 28—Art Brown, Ocean Park--------L 4
Sept. 1—Art Brown, Hollywood---------W 4
Sept. 8—Lou Newman, Hollywood -----W 4
Sept. 12—Jackie Harmon, Los Angeles---L 4
Sept. 15—Jackie Harmon, Hollywood--KO 2
Sept. 17—Dave Kelly, Ocean Park-------L 4
Sept. 26—Dave Kelly, Los Angeles ---L 4
Sept. 29—Earl Keel, Hollywood ---------L 4
Oct. 2—Benny Cordova, Ocean Park-KO 1
Oct. 16—Gabe Freeman, Ocean Park----W 4
Oct. 23—Rudy Romero, Ocean Park-----W 4
Oct. 31—Earl Keel, Los Angeles--------W 4
Nov. 6—Earl Keel, Ocean Park --------L 4
Nov. 24—Rocky Slater, Holywood--------L 6
Dec. 6—Earl Keel, Los Angeles---------L 4
Dec. 8—Tony Rentaria, Hollywood-----W 4

1951

May 29—Walter Landry, Los Angeles ----L 4
June 5—Rocky Robinson, Los Angeles --L 4
Aug. 7—Jimmy Watson, Los Angeles --W 4
Aug. 14—Paul Pargo, Los Angeles -------L 4
Aug. 31—Paul Pargo, Hollywood --------W 4
Oct. 23—Kenny Watkins, Los Angeles --L 6
Nov. 6—Bobby Couch, Los Angeles-----W 4
Nov. 9—Charley Green, Hollywood KO by 2
Nov. 30—Jackie Condon, Los Angeles----L 4
Dec. 4—Russ Gillam, Los Angeles------W 4
Dec. 18—Benny Cordova, Los Angeles---L 4

1952

Jan. 8—Wes Echols, Sacramento..KO by 2
Mar. 4—Lou Neuman, Los Angeles.....W 4
Mar. 11—Earl Keel, Los Angeles.....KO 2
Mar. 15—Lou Neuman, Hollywood.....W 4
Mar. 18—George Holmes, Los Angeles ..W 4
Apr. 1—Shiek Thompson, Los Angeles.D 4
Apr. 22—Shiek Thompson, Los Angeles..L 4
Apr. 26—Pete Servin, Hollywood..KO by 3
June 7—Jack Condon, Hollywood.....W 4
June 24—Frankie Russell, Los Angeles..D 4
July 15—Frankie Russell, Los Angeles KO by 2
Aug. 9—Neal Rivers, Hollywood.....L 4
Sept. 9—Everett Vasquez, Los Angeles..W 4
Sept. 16—Willard Henry, Los Angeles.....L 4
Sept. 22—Everett Vasquez, Bakersfield...L 6
Sept. 30—Spencer Coleman, Los Angeles.L 4
Oct. 18—Jimmy Palazzola, Hollywood..L 6

KENNY LOVEGROVE

Hamilton, Ont., Canada, Light Heavyweight

1948

Nov. 3—Ray Clark, New York.....KO 1
Nov. 13—Eddie Perkins, New York.....KO 4
Nov. 24—Danny Ventura, New York....D 4

1949

Jan. 12—Dave Green, New York...KO by 3
Apr. 19—John DeMaio, New York.....KO 3
May 13—Mike Gillo, New York.....W 4
May 21—Vern Turner, New York.....W 4
May 30—Vern Turner, Brooklyn.....W 6
June 9—Jackie Graham, Miami.....W 6
June 20—Red Wilson, Miami.....W 6
June 28—Sammy Reid, W. Palm Beach.W 8
July 7—Red Wilson, Miami.....KO 3
July 13—Bob Yousso, Miami.....KO 3
July 22—John Burton, Miami.....KO 1
July 27—Hal Meredith, Miami.....L 6
Aug. 22—Ray Bryan, Brooklyn.....L 6
Dec. 5—Eddie Zastre, Toronto.....KO by 3

1950

Jan. 16—Don Upshaw, Toronto .....KO 4
Jan. 31—Al Long, Buffalo .....KO 3
Feb. 1—Al Long, Hamilton .....KO 1
Apr. 25—Eddie Marmo, Buffalo .....KO 5

1951

May 2—Jimmy Sheets, Detroit .....KO 4
May 23—Lee Batchelor, Detroit ....KO by 1
June 18—Jimmy Warner, Toronto.....KO 3
July 10—Henry Giorgio, Toronto.....KO 1
Sept. 5—Bob Finley, Detroit .....KO 3
Sept. 10—Eddie Zastre, Toronto.....L 6
Sept. 19—Norman Smith, Detroit .....KO 2
Sept. 25—Jack Todd, Toronto.....KO 3
Oct. 4—Tiger Warrington, Hamliton...W 10
Oct. 22—Jim Rousse, Buffalo .....KO by 4
Dec. 3—Gordon Wallace, Hamilton.KO by 1

1952

Jan. 19—Tony Lomonaco, Detroit.....L 6
Feb. 13—Billy Fifield, Hamilton.....L 10

WES LOWERY

Saginaw, Mich., Welterweight

1952

Aug. 18—Doug Laidlow, Saginaw.....KO 4
Aug. 23—Leroy Cash, Detroit.....D 4
Sept. 6—Hubert Johnson, Detroit.....KO 1
Sept. 20—Sam Woodward, Detroit.....KO 4
Oct. 9—Jed Black, Saginaw.....L 6
Dec. 4—Adrian Hefel, Saginaw.....W 4
Dec. 27—Adrian Hefel, Detroit.....L 4

ALBERT ALLYN (PAT) LOWRY

Toledo, Ohio, Welterweight

Born, Nov. 25, 1929, Sandusky, Ohio.

1952

May 21—Leroy Cash, Detroit.....KO 2
May 27—Leonard Smith, Toledo.....KO 1
May 31—Calvin Simmons, Detroit.....KO 2
June 10—David Miles, Detroit .....KO 1
June 14—Horace Summers, Detroit.....KO 1
June 21—Bobby Lee, Detroit.....KO 1
June 25—Dallas Hill, Detroit.....KO 1
June 28—Bill Partin, Detroit.....KO 3
July 12—Eddie Garland, Detroit.....W 4
July 24—Roosevelt Umbles, Detroit....KO 1
July 26—Calvin Simmons, Saginaw....KO 2
Aug. 5—Eddie Garland, Lima.....W 6
Aug. 9—Bob White, Detroit.....KO 1
Aug. 18—Herb McKinney, Saginaw....KO 2
Aug. 23—Bob White, Detroit.....KO 3
Sept. 6—Eddie Garland, Detroit.....W 6
Sept. 16—Jimmy Clipper, Toledo.....KO 3
Oct. 9—Cal Nathan, Saginaw.....KO 2
Oct. 18—Joey Greenwood, Detroit.....L 6
Oct. 27—Tommy Reece, Flint.....W 6
Dec. 4—Joey Greenwood, Saginaw...KO 8

TED LOWRY

Born, New Bedford, Mass. Nationality, American Negro. Heavyweight. Height, 5 ft. 10 in.

1940

Jan. 1—Jack Wolgast, New Bedford..KO 1
Jan. 9—Sam Lano, New Bedford.....KO 2
Jan. 23—Sam Shumway, New Bedford.KO 3
Jan. 30—Sam Shumway, New Bedford..L 10
Feb. 13—It. Jack Dempsey, N. Bedford.KO 9
Mar. 12—Blondy Dempsey, N. Bedford.KO 6
Apr. 2—It. Jack Dempsey, N. Bedford..L 10
Apr. 16—Blondy Dempsey, N. Bedford.KO 2
Apr. 30—Johnny Smith, N. Bedford....KO 3
May 14—Jack Dubois, New Bedford....KO 8
June 13—Danny Needham, Portland....KO 10
July 11—Coley Welch, Portland.....L 10
Aug. 7—Danny Needham, Portland.....L 10
Sept. 12—Coley Welch, Portland.....L 10
Nov. 19—Larry Kellum, N. Bedford.....W 10

1941

—Johnny Seaman, N. Bedford....L 10
Jan. 23—Eddie McLaughlin, Portland....L 8
Jan. 30—Jackie Fisher, Portland.....KO 5
Feb. 11—Eddie Guerra, N. Bedford.....KO 7
Feb. 22—Johnny Seaman, N. Bedford....W 10
Feb. 28—Jackie Fisher, Augusta, Me...KO 5
Mar. 6—Pat Mangini, Fall River.....W 10
Mar. 18—Bill Weinberg, N. Bedford.....L 10
Apr. 3—Pat Mangini, Fall River.....W 10
Apr. 15—Al Sinibaldi, N. Bedford.....KO 10
May 15—Frank Zamoris, Portland.....KO 6
—Eddie Pierce, Bangor, Me.....L 10
Aug. 18—Eddie Pierce, N. Bedford.....L 10
Nov. 14—Vince Pimpinella, Boston.....D 8
Nov. 18—Roy Kelley, New Bedford.....KO 3
Dec. 9—Italian Jack Dempsey, N. Bedf..L 12

1942

Jan. 5—Willie Pavlovich, N. Bedford...L 8
Jan. 26—Willie Pavlovich, N. Bedford..KO 8
—It. Jack Dempsey, N. Bedford..L 12
Feb. 19—Danny Devlin, Fall River.....KO 3
Feb. 26—Vince Pimpenella, Fall River...L 10
Mar. 19—Gunboat Davis, Fall River....KO 10
Mar. 26—Abel Gonsalves, Fall River.....W 10
May 14—Al Boris, Fall River.....W 10
June 11—Gene Mickens, Fall River.....KO 1
June 17—Billy Grant, New Haven.....KO 8
June 23—Lorenzo Strickland, Portland..D 10
July 2—Danny Cox, Fall River.....L 10
Aug. 13—Buddy Thomas, Fall River...KO 8
Aug. 27—Danny Cox, Fall River.....L 10
Nov. 17—Eddie Blunt, New Bedford.....D 10
Dec. 22—Lee Murray, New Bedford.....L 10

1943

Jan. 5—Lee Q. Murray, New Bedford..L 10
Jan. 26—Charley Williams, N. Bedford.KO 2
Feb. 4—Andy Holland, Boston.....L 8
Feb. 9—Johnny O'Toole, New Bedford.KO 2
Feb. 19—Johnny Brown, Boston.....KO 1
Feb. 25—Warren Jones, Fall River.....KO 1
Mar. 9—Andy Holland, New Bedford...L 10
Apr. 6—Andy Holland, New Bedford....D 10
Apr. 27—Andy Holland, New Bedford...L 10
May 3—George Kochan, N. Y. C.....D 8
May 25—Gene Buffalo, New Bedford...L 10
—Georgie Fuller, Portland, Ore...W 10

In U. S. Army.

1945

July 4—Bobby Zander, Spokane.....L 10
July 20—Tiger Jack Fox, Spokane.....L 10
Dec. 20—Cleve Bailey, Fall River.....L 10

1946

Sept. 26—Tony Gillo, Stamford.....W 6
Nov. 11—Jose Gonsalez, Providence...KO 1
Dec. 23—Abel Gonzalves, Boston.....L 6

1947

Jan. 27—Lee Q. Murray, Stamford..KO by 5
Mar. 17—Willie Davis, Rochester.....KO 3
Mar. 20—Steve Ketchell, Fall River.....W 10
Mar. 24—Omelio Agramonte, Cleveland..L 8
Apr. 7—Saint Paul, Holyoke.....L 10

Aug. 7—Lee Savold, Fall River D 10
Aug. 19—Anthony Jones, New Bedford W 10
Aug. 28—Tony Ferry, Fall River L 10
Sept. 3—Abel Gonzales, New Bedford KO 6
Oct. 27—Tiger Wade, Holyoke W 10
Dec. 8—Billy Gordon, Holyoke KO 6
Dec. 29—Henry Hall, Holyoke L 10

1948

Jan. 25—St. Paul, Holyoke W 10
Feb. 23—E. Z. Sheppard, New Haven KO 5
Apr. 6—Eddie Dutton, New Haven KO 7
May 10—Billy Grant, Holyoke W 10
May 24—Omelio Agramonte, Havana L 10
June 16—Eddie Jackson, New Bedford KO 2
July 1—Lee Oma, Brooklyn D 10
July 20—Mike Jacobs, New Bedford L 10
July 27—Mike Jacobs, New Bedford L 10
Aug. 2—Archie Moore, Baltimore L 10
Aug. 23—Vern Mitchell, Baltimore L 10
Sept. 27—Roy Taylor, Holyoke W 10
Oct. 4—Sandy McPherson, Providence L 10
Oct. 26—Billy Fox, Buffalo D 10
Nov. 23—Billy Fox, Buffalo W 10
Dec. 7—Johnny Flynn, Buffalo L 10

1949

Jan. 11—Phil Muscato, Buffalo L 10
Jan. 27—Lee Oma, Newark L 10
Mar. 8—Saint Paul, New Bedford KO 7
Mar. 15—Roy Thomas, New Bedford L 10
Apr. 4—Rusty Payne, Rochester KO by 7
Apr. 12—Phil Muscato, Buffalo L 12
June 6—Johnny Swanson, Ft. Erie L 10
June 29—Doc Williams, Pittsfield L 10
July 19—Tom Giorgio, New Bedford L 10
Aug. 29—Willie Bean, Springfield L 10
Oct. 10—Rocky Marciano, Providence L 10
Oct. 24—Vern Mitchell, Toronto L 10
Nov. 14—Bernie Reynolds, New Haven D 10
Nov. 28—Vern Mitchell, New Haven L 10

1950

Jan. 16—Bernie Reynolds, New Haven W 10
Feb. 13—Bernie Reynolds, New Haven L 12
Mar. 28—Jack Porter, New Bedford W 10
Apr. 11—Art Henri, New Bedford L 10
June 6—Augustino Guedes, New Bedford KO 7
June 13—Maynard Jones, New Bedford L 10
Aug. 11—Jimmy Slade, No. Adams L 10
Aug. 17—Chubby Wright, No. Adams L 10
Nov. 13—Rocky Marciano, Providence L 10

1951

Jan. 15—Roland LaStarza, Providence L 10
Feb. 12—Jimmy Bivins, Baltimore L 10
Mar. 19—Cesar Brion, Providence L 10
June 25—Chubby Wright, Baltimore L 10
Aug. 3—Roland LaStarza, Long Beach, N. Y. L 10
Nov. 12—Willie James, Boston KO 7

1952

Mar. 6—Joey Maxim, St. Paul L 10
Sept. 1—Harry Matthews, Boise KO by 5

JOE LUCAS

Daytona Beach, Fla., Bantamweight

1952

Aug. 28—Julius Stevenson, Daytona Beach W 4
Oct. 10—Jim Strickland, Daytona Beach KO 1
Oct. 20—Willie Baker, Daytona Beach W 4
Oct. 28—Kid Miles, Jacksonville D 4

JOHNNY (SONNY) LUCIANO

Paterson, N. J., Lightweight

1949

Jan. 8—James Suber, Brooklyn W 4
Jan. 15—Young Edwards, Jersey City KO 1
Jan. 17—Benny Stewart, Newark KO 1
Jan. 22—Felix Collazzo, Brooklyn KO 3
Feb. 5—Bill Chappy, Brooklyn KO 2
Feb. 11—Mel Goldsmith, New York W 4
Feb. 26—Oscar Lewis, Brooklyn W 4
Mar. 3—Genero Narvaes, New York KO 2
Mar. 9—Kenny Clark, New York KO 1
Mar. 18—Billy Boerwald, New York KO 2
Mar. 26—Freddie Smith, Brooklyn W 4
Mar. 29—Freddie Simpson, Danbury W 6
Apr. 16—Jules Krulewicz, Brooklyn KO 5
Apr. 30—Vince Mazac, Brooklyn W 6
May 12—Angel Chavez, New York KO 4
May 31—Charley Maddox, Elizabeth KO 4
June 13—Paul Hawks, Brooklyn W 6
June 22—Nazzarano Vitale, New York KO 5
July 7—Jack Tracey, Newark KO 3
July 13—Joe Ricardo, Scranton KO 3
Aug. 5—Benny Smith, New York KO 4
Aug. 8—Jose Cardenas, Wilkes-Barre W 8
Aug. 22—Talbert Anderson, Newark KO 2
Sept. 15—Al Pennino, Perth Amboy W 8
Oct. 1—Manuel Torres, Brooklyn KO 5
Oct. 19—Marty O'Keefe, Fort Lauderdale KO 3
Oct. 26—Huber Muller, Miami W 8
Nov. 11—Chino Alvarez, Miami KO 5
Nov. 16—Hubert Muller, Miami W 10
Dec. 2—Hubert Muller, Palm Beach W 10
Dec. 28—Angel Chavez, Miami W 6
Dec. 30—Danny Stepnovich, Palm Bch. W 8

1950

Jan. 9—Angel Chavez, Miami D 8
Jan. 20—Danny Stepovich, Palm Beach W 8
Jan. 23—Angel Chavez, Miami W 8
Jan. 27—Tommy Leach, Palm Beach KO 4
Feb. 10—Chief Crazy Horse, Palm Beach W 8
Feb. 24—Johnny DeFazio, Palm Beach D 8
Mar. 10—Tony Viserto, Palm Beach W 8
May 24—Johnny DeFazio, Palm Beach L 10
May 12—Bill Neri, New York W 6

1951

Jan. 11—Jimmy Langford, Passaic KO 2
Jan. 15—Jerry Small, Providence W 6
Jan. 29—Bobby English, Providence KO 4
Feb. 5—Dom Saia, Providence L 8
Feb. 26—Bobby White, Newark KO 1
Mar. 5—Harry Fields, Newark KO 2
Mar. 23—Chico Vejar, New York L 8
Apr. 30—Ralph Giordano, Newark L 8
May 14—Freddie Russo, Newark L 8
May 29—Sonny Volpe, Brooklyn L 8
Oct. 3—Battleship Martinez, Miami D 8
Oct. 16—Chili Centero, Tampa W 8
Oct. 24—Battleship Martinez, Miami W 10
Oct. 30—Battleship Martinez, Tampa D 10
Nov. 6—Vince Murray, Columbus, Ga. KO 8
Nov. 21—Don Alderson, Miami Beach W 10
Dec. 19—Armand Savoie, Miami Beach L 10

1952

Jan. 11—Norman Thompson, W. Palm Beach L 10
Feb. 15—Billy Morgan, W. Palm Beach KO 7
Feb. 20—Billy Neri, Miami Beach L 10
Mar. 12—Jesse Underwood, Chicago L 8
Apr. 1—Billy Lauderdale, Tampa L 10
Apr. 25—Johnny Guebara, Pensacola KO 7
Apr. 30—Billy Lauderdale, Miami W 8
May 14—Hy Meltzer, Miami Beach L 8
May 20—Larry Mujica, Miami Beach L 10
June 9—Luis Ramos, Tampa L 10
June 28—Joe Murray, Augusta W 6
July 1—Ralph Dupas, Miami Beach L 10
July 7—Tommy Hatcher, Pensacola KO 4
July 25—Johnny Craven, Macon L 10
Aug. 5—Willie Pastrano, Miami L 8
Aug. 19—Willie Pastrano, Miami Beach L 8
Sept. 2—Baby Jose Diaz, Tampa W 8
Oct. 28—Antonio Alvarez, Jacksonville L 10
Nov. 17—Pete Acosta, Pensacola W 10
Nov. 24—Chico Vejar, Syracuse KO by 6
Dec. 12—Tony Alvarez, W. Palm Beach W 10

BENNY LUNA

Mexico City Featherweight

1951

June 6—Pancho Velasco, Mexico City W 10
July 4—Morelia Kid, Mexico City W 10
July 28—Papelero Sanchez, Mexico City W 10
Sept. 19—Baby Vazquez, Mexico City L 10
Oct. 14—Moi Torres, Mexico City W 10
Nov. 10—Papelero Sanchez, Mexico City W 10
Nov. 24—Manuel Hernandez, Mexico City KO 9
Dec. 22—Manuel Hernandez, Mexico City W 10

1952

Jan. 5—Pepe Montes, Mexico City KO by 4
Mar. 4—Juan Leanos, Torreon D 10
Apr. 16—Dave Padilla, Mexico City KO by 3
June 14—Papelero Sanchez, Mexico City D 10
July 26—Fili Nava, Mexico City KO by 1
Aug. 20—Tomas Castillo, Mexico City KO by 1
Nov. 1—Manuel Mendoza, Lerdo KO 6
Nov. 29—Jorge Manjarres, Lerdo L 10

DICK LUNDY
Portland, Me., Lightweight

1950

Nov. 24—Larry Griffin, Portland ---------L 8

1951

Jan. 1—Larry Griffin, Portland ---------D 8
Feb. 22—Larry Griffin, Portland ---------L 10
Mar. 6—Larry Griffin Portland ---------W 10
Mar. 26—Larry Griffin, Lewiston ---------L 10
Apr. 10—Tommy Nee, Portland ---------L 8
May 17—Jerry Small, Portland ---------L 6
May 23—Bernie Murray, Bangor ---------L 6
June 13—Mickey Dillon, Portland -----KO 6
Oct. 18—Evan Roy, Portland ---------W 8
Nov. 6—Hermie Freeman, Portland, Me..L 10
Dec. 6—Billy Mays, Portland, Me.-----W 10

1952

Feb. 28—Cliff Hutchinson, Boston-------L 6
Mar. 20—Jimmy Richmond, Portland----L 8
June 26—Lloyd Hudson, Portland-------W 6
Sept. 30—Joey Cam, Portland------KO by 8

DON LUPO
Chicago, Ill., Welterweight

1952

Feb. 20—Ralph Cervantes, Chicago-----W 4
May 21—Tommy Matthews, Detroit-----L 6
Aug. 20—Bob Henry, Chicago---------W 4
Oct. 20—Frank Minor, Chicago--------KO 3

JOE LUPO
Lodi, N. J., Welterweight

1950

Feb. 27—Ed Raleigh, Brooklyn -------KO 2
Mar. 10—Joe Giacobbe, New York------W 4
Apr. 11—George Burrows, Brooklyn ----D 4
May 8—Johnny Mitchell, Philadelphia KO 2
May 15—Jack Randolph, Brooklyn-----KO 3
June 1—Riggi Alotti, Brooklyn ----KO by 1
July 31—Bobby Gainville, Brooklyn ----W 4
Aug. 9—Ralph Giordano, Jersey City---W 6
Oct. 6—Jimmy Dillon, New York-------W 4
Oct. 27—Joe Greco, New York---------W 4
Nov. 9—Bobby Gainsville, Brooklyn----W 6

1951

Feb. 8—Harold Fields, Brooklyn-------W 4
Feb. 19—Harold Fields, Newark ---------L 6
Mar. 23—Hal Johnson, New York ---------L 4
May 10—Joey Greco, Brooklyn ----W Dis. 5
June 7—Dickie Wilson, Newark -------KO 1
June 25—Arnold Curry, Newark ---------W 6
July 16—Willie Stewart, Newark -------W 6
July 30—Joe Greco, Newark ----------W 6
Aug. 20—Tony Gonzales, Newark -------L 8
Sept. 12—Art Davis, New York ---------W 6
Sept. 17—Tony Gonzales, Newark -------L 8

1952

Mar. 6—Tippy Larkin, Newark-------KO 2
Mar. 18—Joey Carkido, Newark---------W 8
Apr. 29—Joey Carkido, Newark---------W 8

CARLOS ROMERO LUQUE
Argentine Lightweight

1951

Sept. 19—Francisco Meneses, Buenos Aires----------W 10
Oct. 7—Francisco Martinez, Buenos Aires----------KO 11

1952

Jan. 25—Julio Lopez, Rio Cuarto-------W 10
May 31—Juan Cruceno, Rio Cuarto-----W 10

BERNIE LYNN
Jamaica, L. I., N. Y., Welterweight

1952

Nov. 7—Billy Lepido, New York City--L 4
Nov. 22—Abdou Ali, Brooklyn----------D 4
Dec. 13—Jimmy Squires, Brooklyn------W 4

HAROLD LYONS
Detroit, Mich., Welterweight

Born, July 22, 1933.

1951

May 24—Raul Prado, Lansing----------KO 1
Sept. 19—Norman Webb, Detroit--------D 4
Nov. 7—Sammy Frigon, Detroit--------W 4
—Al Green, Detroit----------KO 2

1952

Jan. 12—Norman Webb, Detroit---KO by 4
Feb. 9—Walter Kolby, Detroit---------D 6
Feb. 25—Petey Smith, Chicago--------KO 2
Mar. 15—Lem Smith, Detroit----------KO 2
Mar. 31—Al Adams, Chicago----------W 6
May 10—Danny Boy Woods, Detroit---KO 3
May 19—Richard Watkins, Chicago------L 8
May 31—Norman Webb, Detroit--------KO 7
June 14—Al Gualteri, Detroit----------KO 6
July 12—Joe Sgro, Detroit----------KO 2
Oct. 27—Chuck Foster, Flint----------W 6
Nov. 11—Jesse Underwood, Ft. Custer---L 8
Nov. 22—Elmer Lakatos, Detroit---------L 8
Dec. 13—Jesse Underwood, Detroit------L 8

DON McATEER
Newark, N. J., Middleweight

1952

Mar. 4—Jack Downing, Newark------KO 1
Apr. 22—Johnny La Sane, Newark-----KO 2
May 6—Richard Baldwin, Newark-----W 4

ARCHIE McBRIDE
Trenton, N. J., Heavyweight

1947

Jan. 14—Babe O'Blenis, Trenton--------KO 1
Feb. 25—Oscar Sims, Trenton----------KO 6
Mar. 21—Eddie Wilson, Asbury Park----W 6
May 1—John Turner, Asbury Park-----L 6

1948

Jan. 13—Baby Nichols, Trenton --------W 4
Feb. 6—Eddie Bell, Reading----------KO 3
Mar. 2—Tony Gangemi, Trenton-------KO 2
Mar. 30—Jersey Joe Louis, Trenton----KO 5
Nov. 26—Nino Valdez, Reading ----------W 8

1949

June 20—Earl Matthews, Philadelphia---W 6
July 7—Sylvester Salters, New York---L 4
Oct. 20—Sylvester Salters, New York--KO 3
Dec. 8—Henry Jones, New York--------W 6

1950

Jan. 19—Mickey Carter, New York---KO 2

1951

Jan. 12—Floyd Gibson, N. Y. ---------KO 6
Feb. 19—Billy Grant Trenton ----------W 6
Feb. 28—Roy Thomas, N. Y. ----------W 6
Sept. 10—Red Applegate, Newark -------W 12
Oct. 2—Jack Flood, Newark ----------W 8
Dec. 4—Jimmy Walker, Newark----KO by 1

1952

Jan. 8—Jimmy Walker, Newark--------L 12
May 13—Bill Black, Newark----------L 8
Sept. 18—Jimmy Walker, Newark-------W 10

JOHN McBRIDE
Bayonne, N. J., Middleweight

1952

Oct. 14—Buddy Jones, Newark----------L 4
Oct. 28—Bobby Wolf, Newark----------KO 1
Dec. 17—Johnny Falco, No. Bergen----KO 3
Dec. 30—Archie Monroe, Newark--KO by 1

EDDIE McBROOM
Trenton, N. J., Middleweight

1951

Aug. 20—Bobby Griffin, Phila.------KO by 3
Nov. 19—John Brown, Trenton---------L 4
Dec. 17—Sampson Powell, Trenton-KO by 4

1952

Feb. 11—Speedy Clark, Trenton---------D 4
Apr. 14—Ralph Carroll, Trenton--------KO 2
June 6—Ed Harris, Trenton--------KO by 3
Dec. 8—Eddie Dixon, Trenton------KO by 2

BABE McCARRON
Brownsville, Me., Middleweight

1951

Dec. 10—Glen Dean, Bangor ----------KO 2

1952

Jan. 14—Tommy Tate, Bangor ----------D 4
Jan. 24—Young Stass, Bangor ---------KO 3
Feb. 14—Tommy Tate, Waterville -------W 6
Mar. 10—Charlie Ketchell, Bangor -----KO 3
June 10—Buster Howell, Portland--------W 6
Dec. 8—Paul Holman, Boston------KO by 1

PAT "IRISH" McCARTHY

Hollywood, Calif., Bantamweight

1952

July 16—Billy Bevil, Hollywood W 4
Aug. 16—Billy Bevil, Hollywood W 4
Aug. 23—Sammy Garcia, Hollywood D 6
Sept. 13—Sammy Garcia, Hollywood W 6
Oct. 4—Celso Hidalgo, Hollywood W 6
Oct. 17—Celso Hidalgo, Los Angeles W 6

JOE McCAUSLAND

Philadelphia, Pa., Lightweight

1952

Feb. 23—Leroy Patterson, Philadelphia W 4
—Frank Magadaleno, Phila. KO by 1
Mar. 22—Jimmy Curtis, Philadelphia KO 2
Apr. 5—Calvin Patterson, Phil. KO 2
Apr. 26—Dave Bovie, Philadelphia W 4
May 10—Ike White, Philadelphia W 4
May 17—Billy Griffin, Philadelphia D 4
Nov. 22—Chick Alexander, Philadelphia D 6
Dec. 6—Chick Alexander, Phila. KO by 6

HENRY McCLAIM

Niagara Falls, N. Y., Welterweight

1952

June 6—Harvey Sherron, Niagara Falls KO 2
July 23—Jesse Boyd, Las Vegas KO 2
Aug. 9—Al Casanova, Hollywood KO 4
Aug. 18—Sonny Greene, Las Vegas KO 4
Sept. 18—Pinkey Peralta, Las Vegas KO by 3
Nov. 18—Larry Bushing, Buffalo L 6

BILL McCLURE

Minneapolis, Minn., Heavyweight

1951

Jan. 9—Bob Mitchell, Phoenix KO by 8
Jan. 16—Bobby Mitchell, Phoenix KO by 9

1952

Jan. 15—Sonny Andrews, Los Angeles KO by 4
Dec. 2—Freddy Beshore, Portland L 10

COBEY McCLUSKEY

Toronto, Canada, Middleweight

1952

Jan. —Billy Fifield, Toronto L 6
Feb. 13—Chick Hogan, Hamilton W 6
Mar. 15—Ted Bussey, Detroit L 6
Mar. 24—Chester Mieszala, Chicago L 6

KID McCORMICK

Bermudan Welterweight

1952

Feb. 2—Jigger Smith, Hamilton W 6
June 28—Fats Harvey, Bermuda KO 2
July 18—Eddie James, Bermuda D 6

AL (KID) McCOY

Daytona Beach, Florida, Welterweight

1949

June 15—Sandy Williams, Daytona B. KO 7
—Sammy Reid, Daytona Beach KO 7
June 28—Pablo Rodriquez, W. P. Beach L 8
July 2—Bob Evans, Daytona Beach KO 2
July 5—Walter Longine, Jacksonville W 4
July 13—Freddie Archer, Miami W 10
July 19—Andy Anderson, Jacksonville KO 4
Aug. 1—Jimmy Cox, Miami KO by 8
Nov. 16—Al Selby, Macon W 8
Dec. 1—Gerald La Broi, Louisville KO by 1

1950

Mar. 24—Jack O'Brien, Palm Beach L 6
Apr. 10—Bobby Fuller, Tampa W 6
May 23—John Mango, Jacksonville W 4
May 16—Frankie O'Hara, Jacksonville W 6
June 5—Billy Morgan, Miami W 6
June 23—Luis Valles, Tampa KO 3
July 14—Jack O'Brien, Tampa KO by 7
July 23—Ted McAllister, Tampa KO 3
July 25—Jack Brazille, Jacksonville KO 3
Oct. 30—Rocky Brisbois, Miami KO by 4
Dec. 18—Steve Gideon, Miami KO by 2

1951

Nov. 6—Charlie Patterson, Columbus KO 3

1952

Jan. 7—Vince Merollo, Columbus W 6
Jan. 14—Larry Mujica, Columbus KO by 3
Feb. 10—Hal Meredith, Macon KO by 5
Feb. 26—Baby Joe Diaz, Fort Hesterly W 10
June 10—Johnny Capitano, Tampa L 8
July 22—Willie Pastrano, Miami Beach KO by 2

JIM McCOY

Portland, Ore., Welterweight

1951

Jan. 16—Tommy Warren, Portland W 4
Feb. 20—Don Roberts, Portland KO 3
Mar. 17—Jimmy Smith, Eureka W 4
Mar. 31—Bob Osborne, Eureka W 4
Apr. 14—Lou Mullins, Eureka KO 4
May 10—Frankie Carter, Eureka W 4
June 22—Juan Zavala, Eureka W 4
Aug. 11—Leo Anderson, Eureka W 4
Sept. 14—Russ Gillum, Eureka W 4
Oct. 6—Ernie Greer, Eureka W 8
Nov. 10—Joe Gilmer, Eureka L 6
Nov. 24—Ernie Greer, Eureka L 6

1952

Jan. 17—Frank Skidmore, San Francisco W 10
Feb. 16—Don Hayes, Eureka W 6
Feb. 26—Ernie Greer, Stockton L 10
Mar. 12—Frank Skidmore, Sacramento W 8
Mar. 29—Baby Ike, Eureka L 6
May 31—Frank Skidmore, Eureka W 8
Aug. 7—Woody Winslow, Eureka KO 4
Sept. 27—Al Moore, Eureka L 6
Oct. 25—Ben Ventura, Eureka W 10
Nov. 18—Arthur O'Connor, San Fran. W 6
Nov. 29—Casanovita Pacheo, Eureka KO 4

HERMAN McCRAY

Philadelphia, Pa., Middleweight

1947

May 1—Johnny Wells, Atlantic City W 4
May 7—Eddie Erickson, Philadelphia KO 2
Sept. 30—Roger Muriel, Trenton KO 2
Nov. 29—Primos Cutler, Philadelphia W 6
Dec. 16—Fredie Lott, Camden KO 3
Dec. 18—Don Ellis, Philadelphia W 6

1948

Feb. 19—Billy Justine, Philadelphia L 8
May 6—Leroy Coleman, Atlantic City W 8
July 29—Otis Graham, Philadelphia D 6
Sept. 30—Joe Tate, Atlantic City W 8
Oct. 28—Otis Graham, Phila. KO by 7
Nov. 25—Gene Burton, Philadelphia L 8
Dec. 16—Gene Burton, Philadelphia L 8

1949

Jan. 13—Chico Varona, Philadelphia L 8
Mar. 31—Whitman Dorsch, Atlantic C. KO 4
Apr. 21—Al Evans, Philadelphia KO 2
Apr. 28—Eugene Hairston, Altantic City L 8
May 19—Stonewall Jackson, Phila. W 8
June 13—Livio Minelli, Philadelphia L 8
Aug. 22—Stonewall Jackson, Phila. W 8
Sept. 15—Bobby Lee, Philadelphia L 8

1950

Mar. 13—Bobby Mann, Philadelphia KO 5
Mar. 22—Chili Johnson, Philadelphia L 6
May 1—Jimmy King, Philadelphia L 8
May 10—Billy Patterson, New York KO 5
June 21—Charley Spicer, Philadelphia L 8

1951

(Temporarily inactive)

1952

Jan. 8—Charley Williams, New York L 8
Mar. 5—Moses Ward, Detroit L 8
Apr. 19—Lester Felton, Detroit KO by 8
June 25—Irving Steen, New York KO by 3

WILLIAM (SHAMUS) McCRAY

Cleveland, O., Welterweight

(For previous record, 1945-1949, see 1950 Edition, pages 491-492.)

1950

Sept. 21—Al Warner, Syracuse D 6

1951

Jan. 17—Tommy Matthews, Detroit L 6
Feb. 7—Glenn Hendershot, Binghamton L 8
Mar. 15—Glenn Hendershot, Syracuse D 6

Mar. 19—Jean Richard, Quebec City .....W 10
Mar. 28—Joe Garza, Detroit .....D 6
Apr. 18—Joe Garza, Detroit .....W 8
May 30—Billy Whye, Syracuse .....W 8
Sept. 17—Carmen Basilio, Syracuse .....L 8
Oct. 4—Iggy Vaccari, Worcester .....D 2

1952

Jan. 25—Charley Salas, Tucson.....L 10
Mar. 17—Wilbur Wilson, Providence.....W 8
Mar. 24—Frankie Anselm, New York.....L 8
Apr. 1—Bobby Lloyd, Newark .....L 8
Dec. 18—Armand Savoie, Ottawa.....L 10

CLINTON McDADE

Benton Harbor, Mich., Lightweight

1952

June 23—Elmo Miller, Chicago .....L 5
July 14—Benny Meeks, Chicago ....KO by 4
Aug. 29—Don Robinson, Benton Harbor..L 5
Oct. 2—Charley Rameriz, Benton Harbor .....W 4
Dec. 15—Joey Salcone, Chicago.....L 5

TEDDY McDADE

Eureka, Cal., Welterweight

1952

June 10—Gene Campbell, Eureka.....W 4
Aug. 15—Gene Campbell, Eureka.....L 4
Sept. 20—Bob Osborne, Eureka.....L 5
Oct. 25—Dale Sanderson, Eureka.....L 4

CANDY McDANIELS

Daytona Beach, Fla., Heavyweight

1945

Sept. 28—Baby Armstrong, New Orleans.W 8
Oct. 5—Lenny Ceaser, New Orleans..KO 6
Oct. 19—Ace Miller, New Orleans.....W 10
Nov. 7—Tiger Wills, Cincinnati.....W 10
Dec. 7—Herbert Williams, New Orl....KO 3
Dec. 14—Al Gomez, New Orleans.....L 10

1946

Jan. 13—Al Gomez, New Orleans...KO by 5
Feb. 3—Jimmy Joyce, New Orleans....W 10
Mar. 22—Pedro Firpo, New Orleans.....L 10
Mar. 29—Charley Davis, New Orleans...W 10
Oct. 7—Chuck Lane, San Francisco...KO 1
Oct. 18—Abel Lucero, San Francisco..KO 1
Nov. 6—Gil Ramirez, Oakland.....KO 1
Nov. 27—John Thomas, Oakland.....L 10

1947

Mar. 21—Carl Olson, Honolulu.....L 10
Apr. 18—Flashy Sebastian, Honolulu....W 10
Aug. 8—Ralph Burley, Waterbury.....L 8
Dec. 17—Freddie Dawson, Toledo...KO by 3

1948

Jan. 19—Willie Russell, Cincinnati KO by 10
Mar. 6—Bobby McQuillar, N. Orl. KO by 9
Apr. 15—Sammy Mastrean, Pittsburgh..L 10
July 26—Harry Hart, Cincinnati.....L 8
Sept. 13—Bobby McQuillar, Chicago.....L 8

1949

July 27—Jimmy Welch, Cincinnati.....L 8

1950

Feb. 8—Joe Louis, Orlando .....Exh. 5

1951

(Inactive)

1952

July 24—Joe St. John, Daytona Beach..KO 2
July 31—Bill Johnson, Daytona Beach..KO 2
Aug. 7—Billy McNeil, Daytona Beach.KO 3
Aug. 12—Cleveland Williams, Miami Beach .....KO by 2
Aug. 21—Cliff McNair, Daytona Beach..KO 2
Oct. 6—Lee Pearce, Daytona Beach...KO 3
Oct. 27—Lee Pearce, Daytona Beach....W 8
Nov. 10—John Henry Lillard, Daytona Beach .....KO 2

BUDDY McDONALD

Edmonton, Canada Lightweight

1952

June 13—Jerry Fraser, Edmonton .....W 4
Aug. —Tuffy Tyler, Edmonton .....L 10
Sept. —Benny Geary, Edmonton .....KO 5
Sept. —Jerry Fraser, Calgary .....W 6
Nov. 13—Ernie Davis, Vancouver.....W 6
Nov. 20—Lou Calloway, Edmonton.....W 8

EARL McDONALD

Regina, Sask, Canada Welterweight

Born, Sept. 25, 1931, Campbell River, B. C.

1951

Dec. 2—Buddy Myers, Vancouver.....KO 1

1952

Jan. 7—Bill Dehnel, New Westminster.W 4
Feb. 7—Jim McGee, Vancouver .....KO 1
Feb. 28—Bill Dehnel, Tacoma .....W 4
Mar. 13—Bobby Nunn, Vancouver.....W 4
Apr. 8—Don Roberts, Seattle .....KO 3
June 16—Rockjaw Johnson, Vancouver...W 4
July 31—Pat Mahoney, Vancouver.....W 4
Aug. 14—Crawford Mullin, Vancouver...W 4
Oct. 30—Dick Sizbette, Vancouver .....D 6
Nov. 13—Ernie Demchuck, Vancouver...W 4
Nov. 27—Jimmy Flick, Vancouver.....W 4

JOHNNY McDONOUGH

Boston, Mass., Middleweight

1951

Aug. 27—Art Thayer, Boston .....W 4
Sept. 24—Dick Canfield, Boston.....KO 4
Oct. 15—Smithy Hicks, Boston .....KO 4
Oct. 29—Billy Paul, Boston.....W 6
Nov. 26—Johnny Montgomery, Boston...L 6

1952

Jan. 2—Joey Grimard, Boston .....D 4
Feb. 7—Gene Herson, Boston .....W 6
Feb. 28—Bobby Howe, Boston.....KO 1
Mar. 17—Bobby King, Boston .....L 6
Mar. 31—Tommy Nee, Boston .....KO by 2

ALBERT McEACHERN

Miami, Florida, Heavyweight

1952

Sept. 16—Oscar Pha, Miami Beach.....L 4
Nov. 5—Bob Ready, Miami Beach....KO 4
Nov. 25—Bob Ready, Miami Beach....KO 3

JOE McFADDEN

Winston-Salem, N. C., Heavyweight

1951

Aug. —Ernie Cabbler, Roanoke.....W 6
Oct. 26—Shirley Jones, N. Y.....W 4
Nov. 5—Gil Newkirk, N. Y.....KO by 7
Oct. 23—Eddie Bell, Newark.....KO 3

1952

Jan. 3—Nino Valdez, New York....KO by 7
Mar. 10—Gil Newkirk, New York.....W 8
Mar. 29—Nino Valdez, Brooklyn .....D 8
Apr. 18—Roland La Starza, New York .....KO by 5
Sept. 23—Cleveland Williams, Phil...KO by 6
Dec. 15—Ollie Wilson, Boston.....KO 4

JOHN McFALLS

Los Angeles, Calif. Heavyweight

1949

May 3—Howard Todome, Los Angeles KO 2
May 13—Bob Galston .....D 4
May 26—George Kennedy .....KO 3
June 27—Billy McCoy, Ocean Park.....D 4
July 1—Marty Clark .....KO 2
July 15—Don Smith, Hollywood.....W 4
Aug. 9—Shorty Padilla, Los Angeles...W 4
Aug. 19—Jack Mack, Hollywood.....KO 2
Aug. 30—John Curtis, Los Angeles.....W 4
Oct. 13—Bob Galston .....KO 1
Oct. 21—Phil Smart, Hollywood.....KO 2

1950

Jan. 4—Bob Dunlap, Phoenix .....KO by 4
Mar. 22—Joe Louis, El Paso.....Exh. 4

1951

(Inactive)

1952

May 31—Al Spaulding, Eureka .....W 8
June 16—Tony Bosnich, Fresno .....D 10
June 28—Tony Bosnich, Oakland .....KO 4
July 5—Abel Fernandez, Hollywood .....KO by 10
Nov. 22—Leonard Dugan, Hollywood.....L 10

ALAN McFATER

Toronto, Can., Lightweight

Born, January 6, 1931, Mimico, Ont.

1949

Nov. 14—Juan Manuel, Toronto .....KO 4
Dec. 5—Jean Richard, Toronto .....W 10

1950

Jan. 9—John Thompson, Toronto .....W 8
Jan. 23—John Thompson, Toronto .....W 8
Feb. 6—Jean Richard, Toronto .....W 8
Mar. 7—Lou Alter, Toronto .....W 8
Mar. 20—Buddy Hayes, Toronto .....W 8
Apr. 24—Armand Savoie, Toronto...KO by 7
June 13—Gerry LaLiberte, Toronto.....W 8
July 12—Manuel Correa, Hamilton ....KO 2
Aug. 1—Jean Richard, Montreal .....D 10
Sept. 26—Young Junior, Toronto .....W 8
Oct. 10—Jean Richard, Toronto .....W 8
Oct. 30—Young Junior, Toronto.....W 8
Nov. 8—Tommy Greb, Toronto.....KO 2
Nov. 28—Tom McMenamy, Toronto .....W 8

1951

Jan. 3—Archie Goodbee, Toronto .....W 8
Mar. 25—Mike Kelly, Toronto .....KO 6
Apr. 9—Armand Savoie, Toronto.....L 8
Sept. 10—Solly Cantor, Toronto .....D 8
Sept. 25—Freddie Dukes, Toronto .....W 10
Oct. 15—Solly Cantor, Toronto .....L 8
Oct. 30—Ronnie Harper, Toronto.....KO 3
Nov. 19—Orlando Zulueta, Toronto.....W 8
Dec. 11—Harry Snuffy Smith, Toronto...W 8

1952

Feb. 5—James Carter, Toronto .....L 9
Mar. 17—Jesse Underwood, Toronto ....D 10
Apr. 15—Harold Jones, Toronto .....L 10
Apr. 29—Young Junior, London .....W --
May —Howard Leslie, Sydney .....KO 7
Oct. 6—Elmer Davis, Hamilton .....L 10
Nov. 17—Ben Miloud, Toronto.....W 10
Dec. 1—Armand Savoie, Toronto.....L 10

CHARLES McGARRITY

Rahway, N. J., Featherweight

1950

May 22—James Outlaw, Brooklyn.....W 4
June 22—Jim Outlaw, New York.....D 4
July 7—Tony Amabile, Long Beach..KO 1
July 17—Jimmy Fredericks, Brooklyn ..L 4
July 31—Johnny Carr, Brooklyn ...KO by 1
Aug. 10—Tommy May, New York.....W 4
Aug. 28—Albert Harter, Brooklyn ..KO by 1
Sept. 21—Johnny Tovern, Syracuse .....W 4
Sept. 26—Tommy Corrick, Toronto .....W 4
Dec. 11—Dave Mitchell, Toronto .....L 8

1951

Mar. 19—Fernando Gagnon, Quebec ....W 10
Apr. 3—Libby Manzo, N. Y. .....D 6
Apr. 10—Lettie Petteway, White Plains..D 6
Apr. 16—Fernando Gagnon, Quebec ....W 10
May 8—Gene Robnett, N. Y. .....L 6
May 17—Charley DeBow, Brooklyn .....L 6
June 18—Charley DeBow, Newark .....L 6
July 13—Esnendo Salagara, Long Beach L 6
Aug. 30—Emerido Salazar, Long Beach ..L 8
Sept. 17—Johnny Tovern, Syracuse ....KO 2
Sept. 26—Gene Robnet, N. Y. .....L 6
Nov. 26—Pat Marcune, New York.....L 8

1952

Jan. 7—Letty Peteway, New York .....L 8
Jan. 29—Jesus Compos, New York .....W 6
Feb. 26—Tony Vazquez, New York.....KO 2
Mar. 11—Alex Fimbres, New York .....W 8
Mar. 21—Henry Brown, New York.....W 4
Dec. 8—Carmelo Costa, Brooklyn.....L 6
Dec. 19—Walter Brown, New York City..D 6

PAT McGEE

Philadelphia, Pa. Featherweight

1952

Oct. 18—Jackie Vasselo, Philadelphia...KO 2
Nov. 1—Artie Meyers, Philadelphia ....W 4
Nov. 15—Bobby Harmon, Philadelphia..W 4

JERRY McGUIGAN

Cambridge, Mass., Featherweight

1951

Nov. 26—Manuel Baptista, Boston.....W 4
Dec. 17—Billy Mays, Providence.....W 4
Dec. 27—Eddie Smith, Worcester.....KO 1

1952

Jan. 14—Billy Mays, Boston .....W 4
Feb. 7—Charley Celeste, Boston .....W 4
Mar. 17—Don Nelson, Boston .....W 4
May 5—Tommy Tibbs, Boston .....W 4
June 30—Doc Blanchard, Boston .....L 6
Aug. 11—Billy Mays, Boston .....W 6

CLARENCE McKENZIE

Bethlehem, Pa., Middleweight

1951

Aug. 14—Charles Clark, Miami.....W 6
Oct. 22—Rudy Turner, Scranton.....KO 1

1952

Feb. 4—Johnny Pratt, Wilkes Barre....L 8
June 16—Marvin Edelman, Allentown .....KO by 7
July 14—Rudy Franklin, Allentown .....L 8
Oct. 4—Marvin Edelman, Phil.....KO by 5

HERB McKINNEY

Saginaw, Mich., Middleweight

1952

Apr. 5—Jackie Richards, Detroit .....L 4
Aug. 2—Ronnie Tuttle, Detroit .....KO 2
Aug. 18—Pat Lowry, Saginaw .....KO by 2
Nov. 6—Adrain Hefel, Saginaw.....L 4
Dec. 8—Jackie Richards, Detroit.....L 4
Dec. 20—Chuck Price, Detroit.....KO by 3

J. L. McLAUGHLIN

Birmingham, Ala., Middleweight

1952

June 16—Mack Stamford, Brooklyn .....D 4
July 28—Ricardo King, New York .....L 4
Aug. 25—Art Thayer, Brooklyn .....D 6
Sept. 15—Joe Rowan, Brooklyn .....L 6

HARRY McLEAN

Bathurst, Canada, Middleweight

1952

July —Johnny Richardson, Bathurst..KO 2
July —Eloi Durelli, Chatham .....KO by 3
July —Jake McDonald, Bathurst.....W 8

AL McLELLAN

Hartford, Conn., Welterweight

1950

Oct. 9—Dom Piccini, Holyoke.....L 4
Oct. 30—Charles Venable, Holyoke.....KO 1
Nov. 6—Graham Holmes, Holyoke.....L 6

1951

Jan. 30—Jimmy Witherspoon, Hartford KO 2
Feb. 12—Eddie Oliver, Holyoke .....L 4
Mar. 20—Charley Wright, Hartford .....L 6
Apr. 16—Aime Gauthier, Holyoke .....L 6
Sept. 17—Roland Gomes, Holyoke.....KO
Nov. 12—Charlie Cooper, Holyoke.....L 4

1952

Jan. 21—Mickey Williams, Holyoke.....W 4
Mar. 11—Julie Jamieson, New York.....L 6
Apr. 7—Tommy Smith, Providence .....L 6
Aug. 22—Joe Murphy, Bridgeport....KO by 3
Nov. 3—Barry Allison, Holyoke .....L 6
Nov. 17—Abe Hilliard, Brooklyn...KO by 3

MICKEY McNEIL

Apoka, Fla., Middleweight

1952

Aug. —Oliver Brown .....D 4
Aug. —Candy McDaniels, Daytona Beach .....KO by 3
Aug. 14—Willie Papp, Daytona Beach..KO 2
Aug. 21—Bill Napolitan, Daytona Beach .....W Disq. 3
Sept. —James Murphy, Daytona Beach .....KO 4
Sept. —Billy Kilgore, Daytona Beach..KO 2
*Oct. 2—Clyde Green, Daytona Beach..KO 3
*Oct. 2—Louis Murphy, Daytona Beach..KO 2
*Same Night.
Oct. 10—Oliver Brown, Daytona Beach..L 8
Oct. 20—Oliver Brown, Daytona Beach..D 8
Nov. 3—Johnny Ortega, Daytona Beach..D 10
Nov. 5—Jimmy Johnson, Miami Beach .....KO by 2
Nov. 10—Willie Lacey, Daytona Beach..KO 2

KEN McPHEE

Vancouver, B. C., Lightweight

1950

Mar. 24—Bill Donnelly, Vancouver ------W 4
Apr. 30—Arturo Lopez, Vancouver ------W 6
May 19—Billy Huff, Vancouver --------KO 1
Aug. 1—Blackie Vanderveer, Vancouver ----------W 8
Oct. 5—Red Garrison, Vancouver ----KO 6
Nov. 23—Carl Arakaki, Vancouver----KO 5
Dec. 7—Nick Smith, Vancouver--------L 10

1951

Feb. 2—Ernie Kemick, Calgary ----KO by 2
Feb. 22—Herman Randall, Vancouver --KO 3
Mar. 5—Blackie Vanderveer, Vancouver ----------W 8
Nov. —Bobby Doll, Tacoma----------W 6
Dec. 2—Bobby Doll, Vancouver, B. C.-KO 7
Dec. —Bucky Edwards, Vancouver ----W 6

1952

June 16—Frank Almond, Vancouver -----L 10
July 31—Bobby Woods, Vancouver------D 10

SANDY McPHERSON

New York, N. Y., Heavyweight

1944

Apr. 9—Tom Proctor, Honolulu--------LF 3
Nov. 25—Pete Louthis, Honolulu--------L 4
Dec. 3—Pete Louthis, Honolulu---------D 5
Dec. 17—Big Bill Lewis, Honolulu--KO by 3

1945

Feb. 25—Jimmy Freeman, Honolulu----L 5
Mar. 25—Deacon Smith, Honolulu--------W 6
Dec. 23—Peter Louthis, Honolulu -------L 4

1946

Mar. 11—Ben Pickett, N. Y. C.---------KO 3
Apr. 12—Adam Spencer, Orange---------W 6
May 2—Art Henri, New Brunswick-----W 6
May 7—Jimmy Maxwell, Brooklyn---KO 1
May 28—Lorne McCarthy, Brooklyn---KO 3
July 2—Ben Benware, Hartford-------LF 3
July 17—Adam Spencer, Binghamton----W 8
Aug. 5—Joe Baksi, Troy----------KO by 4
Aug. 28—Adam Spencer, Brooklyn------W 8
Sept. 13—Gene Jones, New London------W 8
Sept. 26—Howard Thompson, Boston----W 8
Oct. 25—Gene Jones, New London------D 8
Nov. 20—Lee Q. Murray, Bing'ton---KO by 2
Dec. 4—Jimmy Carrollo, Jamaica ------L 8
Dec. 14—Harry Berntsen, Brooklyn -----W 8

1947

Jan. 27—Curtis Sheppard, Baltimore-----L 10
Feb. 24—Leo Matriccini, Baltimore------L 10
Mar. 27—Gene Jones, Atlantic City------L 10
May 2—Jim Rouse, N. Y. C.----------W 6
June 17—Henry Jones, Norwalk----------W 8
July 15—Eddie Franklin, Norwalk--------L 8
Sept. 18—Al Kinsey, Worcester----------L 10
Sept. 30—Gene Jones, Camden----------L 8
Oct. 22—Mike Fisher, Providence------KO 1
Dec. 1—Angel Sotillo, Providence------W 10
Dec. 22—Al Kinsey, Providence---------W 10

1948

Mar. 16—Elmer Ray, Miami ---------KO by 5
July 16—Gene Jones, New London ------L 8
Oct. 4—Ted Lowry, Providence -------W 10
Nov. 8—Melio Bettina, Providence -----L 10

1949

Jan. 25—Johnny Shkor, Rochester------L 10
Feb. 7—Rusty Payne, Rochester---------L 10
Apr. 14—Gene Jones, Philadelphia------L 8
Apr. 28—Johnny Flynn, Rochester-------L 10

1950

Nov. 29—Dutch Culbertson, Chicago ----D 6

1951

(Inactive)

1952

Feb. 28—Nino Valdez, New York --------L 8
Mar. 24—Charley Lester, Boston ---------D 8
Apr. 21—Coley Wallace, Boston ----------L 10
June 3—Jimmy Walker, Newark ---------L 8
Dec. 4—Willie Wilson, Fall River-------L 10

GEORGE (GABY) MACIAS

Mexican Lightweight

1949

May 4—Jorge Robles, Mexico City-----D 10
June 18—Babe Ruiz, Mexico City--------L 10
Aug. 10—Gilberto Osario, Mexico City---W 10
Aug. 31—Babe Ruiz, Mexico City---------L 10
Dec. 7—Baby Tampico, Mexico City---KO 6

1950

June 7—Baby Escorcis, Mex. City-------W 10
June 17—Baby Vasquez, Mex. City-------W 10
Oct. 18—Gabriel Diaz, Mexico City-KO by 3

1951

Jan. 20—Baby Vasquez, Mexico City ----L 10
Feb. 28—Pancho Velasco, Mexico City --W 10
Mar. 28—Chinito Young, Mexico City ---W 10
June 2—Reyes Lopez, Mexico City --KO by 4

1952

Apr. 12—Dino Burns, Hollywood ------KO 6
Apr. 28—Jimmy Savala, Fresno ----------L 10
June 28—Al Arenas, Hollywood ----------W 6
Oct. 13—Tote Martinez, Fresno ----------L 10

JOHNNY MACK

Augusta, Ga., Welterweight

1952

July 10—Sammy Tucke, Augusta --------L 4
July 25—Chief Crazy Horse, Macon------L 8
Sept. 30—Junior Moses, Miami Beach----D 4
Oct. 7—Hal Jacobs, Miami Beach-----KO 3
Oct. 22—Hunce Lanier, Miami Beach----L 4
Nov. 11—Hunce Lanier, Jacksonville-----L 6
Nov. 18—Junior Moses, Miami Beach----D 4
Dec. 2—Dennis Woodbury, Miami Beach ----------W 6
Dec. 5—Paul Cashman, W. Palm Beach-D 6
Dec. 23—Dennis Woodbury, Miami Beach ----------KO by 2

TOMMY MADDOX

Chicago, Ill., Welterweight

1952

Oct. 13—Charles Ramirez, Chicago ------W 4
Oct. 27—Sammy Rodgers, Chicago ------L 6
Dec. 15—Joel Patrick, Chicago----------D 5
Dec. 29—Frank O'Neil, Chicago--------KO 2

MANUEL MADRID

Los Angeles, Calif., Lightweight

1948

June 7—Danny Jordan, Ocean Park-----W 4
June 18—Jess Bojorquez, Hollywood-----W 4
July 2—Bobby Torrance, Hollywood---W 4
July 28—Tommy Vargas, Las Angeles---W 4
Aug. 4—Tommy Vargas, Los Angeles---L 4
Oct. 8—Jess Salazar, Hollywood ------W 4
Oct. 19—Butch Maxwell, Los Angeles---W 4
Nov. 12—Ray Ramon, Hollywood--------W 4
Nov. 19—Al Gonzales, Hollywood--------W 6
Dec. 17—Jean Mougin, Hollywood ------L 6

1949

July 6—Ray Perez, Los Angeles--------W 4
Aug. 16—Harold Jordan, Los Angeles---KO 2
Sept. 13—Archie Whitewater, L. A.--KO by 4

1950

Feb. 7—Pee Wee Swingler, Los Ang.----W 6
Feb. 21—Pee Wee Swingler, Los Ang.----W 6
Mar. 7—Lou Williams, Los Angeles-----W 6
Apr. 17—Bolton Ford, Ocean Park-------W 10
Apr. 24—Hugh Sublett, Ocean Park----KO 8
May 29—Lou Williams, Ocean Park------W 10
June 13—Oscar Price, San Jose---------KO 5
June 19—Baby Picazo, Ocean Park-----KO 10
July 11—Eddie Johnson, San Jose-------D 10
Aug. 1—Emil Barao, Los Angeles-------L 10
Aug. 25—Jackie Weber, Hollywood ----KO 10
Dec. 1—Enrique Bolanos, Hollywd..KO by 6

1951

Jan. 13—Ernie Greer, Eureka----------W 10
Feb. 3—Alfredo Escobar, Eureka-------W 10
Apr. 2—Rafael Carrillo, Ocean Park--KO 9
Apr. 10—Chu Chu Jiminez, Los Angeles--W 10
May 25—Enrique Bolanos, Hollywood----D 10
July 6—Chu Chu Jiminez, Hollywood---W 10
July 28—Julio Cesar Jiminez, Mexico City ----------W 10
Sept. 17—Bobby Brewer, Tucson-------KO 5
Oct. 5—Rudy Cruz, Hollywood----------L 5
Oct. 21—Chuchu Ruiz, Mexico City-----W 10
Nov. 30—Enrique Bolanos, Hollywood---D 10
Dec. 15—Don Rogers, Eureka----------KO 8

1952

Feb. 6—Art Aragon, Los Angeles---KO by 6
June 21—Joey Gurrola, Hollywood--------D 10
July 26—Philip Kim, Hollywood ----KO by 7

ANDY MAES

Denver, Colorado, Welterweight
Mexican-American

1950

—Elisha Moore, Denver.....KO by 3
—Jim Salazar, Denver.....KO 1

1951

—George Harvey, Denver.....W 4
—Ray Agular, Denver.....W 4
—Ray Agular, Denver.....W 4
—Joe Maldonado, Pueblo.....L 6
Dec. —George Cramer, Denver..KO by 2

1952

June 18—Elisha Moore, Denver.....W 6
Oct. 10—Chico Rivera, Denver.....W 6
Dec. 12—Johnny Fisher, Pueblo.....L 6

FRANK MAGDALENO

Philadelphia, Pa., Lightweight

1952

Jan. 8—Hillary Prader, Newark .....W 4
Jan. 26—Ted Queen, Philadelphia.....W 4
Feb. 12—Tommy King, Newark .....W 4
—Joe McCausland, Philadelphia..KO 1
Feb. 16—Wilber Stowers, Philadelphia..W 6
Mar. 4—Otis Hutch, Newark .....W 6
Mar. 15—Tommy King, Philadelphia ....W 6
Mar. 18—Otis Hutch, Newark .....KO 5
May 17—David Bowie, Philadelphia.....L 6
June 10—Jackie Mays, Newark .....KO 2
Dec. 16—Jimmy McLaughlin, Newark..KO 2
Dec. 26—George Monroe, N. Y. C...KO by 4

AL MAGLIERI

Hartford, Conn., Lightweight

1951

Mar. 5—Rocky Dadio, New Orleans.....W 4
Mar. 15—Billy Lauderdale, Palm Beach..D 6
Mar. 26—Billy Lauderdale, Miami.....L 6
May 21—Bobby Chabot, Providence.....W 6
June 7—Jimmy Witherspoon, Meriden..W 4
June 25—Bobby Sherrod, Tompsonville..W 4
July 11—Ed Schodrad, Bridgeport.....KO 4
Sept. 17—Merrill Olmstead, Holyoke.....W 6
Dec. 3—Merrill Olmstead, Holyoke.....W 4
Dec. 29—Pat Mallane, Waterbury.....D 6

1952

Feb. 16—Pat Mallane, Waterbury .....D 6
Mar. 4—Filberto Osario, New York.....W 6
Mar. 29—Curley Munroe, Waterbury ....W 6
Apr. 5—Billy Mays, Waterbury .....W 6
July 29—Curley Munroe, Hartford .....L 6
Aug. 22—Jim Ithias, Bridgeport .....D 6
Nov. 29—Curly Monroe, Waterbury.....D 8

MANUEL MALDONADO

Walsenburg, Colo., Featherweight
Born, August 28, 1930.

1949

May 5—Salvie Gonzales, Trinidad.....KO 2
June 10—Rudy Valdez, Trinidad.....KO 1
July 14—George Fresquez, Pueblo.....KO 1
Sept. 1—Pete Armige, Denver.....KO 1
Sept. 29—Art Tafeya, Denver.....KO 1
Nov. 9—Rosario Delgado, Denver.....KO 2

1950

Jan. 24—Charley Espinosa, Los Ang....KO 2
Jan. 31—Rocky Haro, Los Angeles.....D 4
Feb. 6—Rudy Abad, Ocean Park.....KO 3
Feb. 14—Refugio Rodriguez, Los Ang.....L 4
July 15—Jesse Mongia, Denver.....L 6
Nov. 14—Red Martinez, Denver .....L 6
Dec. 5—Jesse Mongia, Denver .....L 6

1951

Feb. 11—Jesse Mongia, Denver.....L 6
May 8—Johnny Malloy, Los Angeles .....KO by 1
May 22—Johnny Malloy, Los Angeles....W 4
June 11—Tommy Mongia, Denver.....L 6
July 30—Tommy Manois, Denver.....L 4
Nov. 23—Jesse Mongia, Pueblo.....W 6

1952

Feb. 6—Tommy Manois, Pueblo .....KO 5
Mar. 15—Pete Aguirre, Hollywood...KO by 2
Oct. 17—Joe Moreno, Pueblo .....L 4

MAX MALES

Toronto, Canada, Featherweight

1950

Sept. 26—Ted Johnson, Toronto.....KO 4
Oct. 17—John Howard, Toronto.....W Dis. 3
Oct. 30—Yves Boutillier, Toronto.....KO 2
Dec. 11—Jimmy Demura, Toronto...L Dis. 5

1951

Jan. 15—Nick Opris, Toronto.....D 6
Feb. 27—Tommy Corrick, Toronto.....L 6
Apr. 9—Jimmy Steeves, Toronto.....W 6
May 7—Clement Bolduc, Montreal.....L 6
June 4—Tommy Corrick, Montreal.....L 6
June 18—Jimmy Steeves, Toronto.....W 6
Oct. 15—Jimmy Carline, Toronto.....KO 5
Oct. 30—Paul Shea, Toronto.....D 6
Dec. 3—Jimmy Steeves, Dundas.....W 6
Dec. 11—Kid Veracruz, Toronto .....L 6

1952

Jan. 22—Jimmy Steeves, Toronto .....W 6
Jan. —Buddy Mitchell, Toronto.....W --
Feb. 5—Dominic Larosa, Toronto .....W 6

PAT MALLANE

Union City, Conn., Lightweight

1951

Jan. 27—Pearl Robinson, Waterbury...KO 4
Feb. 3—Jimmy Witherspoon, Waterbury .....KO 1
Mar. 20—Lem Harvey, Hartford.....D 4
Mar. 31—Red Top Nelson, Waterbury..KO 1
Apr. 16—Lem Harvey, Waterbury.....W 6
Apr. 23—Moses Coleman, Waterbury...KO 1
May 1—Tommy Deangelis, N. Y.....KO 2
May 26—Monte Curtis, Waterbury.....KO 3
July 16—Jimmy Witherspoon, Ansonia..KO 1
Aug. 16—Willie Stevenson, Ansonia..KO by 4
Oct. 27—Merrill Olmstead, Waterbury..KO 6
Nov. 17—Ken Parsley, Waterbury.....W 6
Dec. 29—Al Magliero, Waterbury.....D 6

1952

Feb. 16—Al Maglieri, Waterbury .....D 6
Feb. 29—Rocky Dadio, W. Palm Beach..KO 4
Mar. 21—Jimmy Humphries, W. Palm Beach .....KO 3
Mar. 29—Don Nelson, Waterbury .....KO 6
Apr. 19—Eddie Oliver, Waterbury .....W 5
June 26—Emanuel Baptista, Waterbury..W 8
Aug. 15—Jerry Kortright, Naugatuck..KO 2
Aug. 28—Stony Gaudet, Ansonia.....KO 2
Oct. 25—Jimmy Hiagey, Waterbury ....KO 4
Nov. 15—Curly Monroe, Waterbury....KO 6
Dec. 30—Nicola Funari, New York.....D 8

JOHN MALLOY

Los Angeles, Calif., Featherweight

1950

Oct. 30—Trini Perez, Ocean Park .....KO 2
Nov. 3—Luis, Adame, Hollywood...KO by 2
Nov. 24—Eddie Hernandez, Hollywd. KO by 4
Dec. 15—Jesse Morales, Hollywood .....W 4

1951

Jan. 5—Bobby Woods, Hollywood.....W 4
Jan. 16—Bobby Woods, Los Angeles.....W 4
Jan. 19—Eddie Hernandez, Hollywood...W 4
Jan. 26—Jesse Morales, Hollywood.....W 4
Feb. 9—Al Cruz, Hollywood.....KO by 2
Apr. 20—Leroy Richards, Hollywood.....L 4
Apr. 24—Tommy Umeda, Los Angeles...L 6
May 8—Manuel Maldonado, Los Angeles .....KO 1
May 22—Manuel Maldonado, Los Angeles .....L 4
Nov. 9—Alberto Enrique, Hollywood...W 4
Nov. 24—Richie Minjares, Hollywood....W 4
Dec. 14—Mickey Northrup. Hollywood..W 6

1952

Jan. 11—Juan Luis Campos, Hollywood..KO 6
Jan. 18—Mickey Northrup, Hollywood ..L 6
Feb. 22—Eddie Hernandez, Hollywood....D 6
Mar. 15—Mickey Northrup, Hollywood .....KO by 2
Apr. 6—Al Cruz, Hollywood.....KO by 1

JESSE MANIGAULT

Baltimore, Md., Light Heavyweight

1951

Jan. 29—Battling Moore, Baltimore____KO 3
Feb. 12—Kid Crockett, Baltimore ___KO by 2
Mar. 12—Ben Harrison, Baltimore_____W 4
Apr. 2—Kid Crockett, Baltimore_____KO 4
May 28—Harold Mitchell, Baltimore_____W 8
June 18—Calvin Wilson, Philadelphia____L 6
Aug. 15—O'Dell Riley, Baltimore_____D 6
Sept. 17—Harry Wills. Baltimore_____L 10

1952

Apr. 30—Bert Whitehurst, Baltimore_____L 6
June 26—Henry Johnson, Baltimore_____KO 2
Aug. 2—Al Schlimm, Baltimore _____L 5

JORGE MANJARREZ

Mexico City, Mexico, Bantamweight

1950

Jan. 25—Lino Botello, Mexico City_____L 10
Feb. 22—Fili Nava, Mexico City____KO by 10
July 12—Indio Garcia, Mexico City_____W 10
Aug. 2—Baby Ruiz, Mexico City_____KO 4
Oct. 11—Beto Covary, Mexico City _____W 10

1951

(Inactive)

1952

Mar. 15—Pulga Herrera, Mexico City____W 10
July 5—Babe Rivera, Mexico City_____KO 4
Aug. 30—Trini Ruiz, Mexico City_____L 10
Nov. 29—Baby Luna, Torreon_____W 10

BOBBY MANN

Born, Trenton, N. J. Height, 5 ft. 5 inches. Middleweight.

1942

Apr. 24—Tom Milligan, Perth Amboy____W 6
May 11—Cliff Gregory, Newark _____KO 1
Nov. 9—Al Bell, Trenton _____L 6

1943

Mar. 29—Dorsey Lay, Newark _____L 6
May 3—Al Williams, Newark _____L 4
May 31—Tony Riccio, Newark _____L 6
Aug. 30—Ed Cummings, Newark _____W 6
Oct. 18—Sol Stewart, Newark _____L 6
Nov. 8—Bobby Jones, Newark _____KO 3

1944

Feb. 7—Tony Janiro, Newark_____L 6

1946

May 29—Ernie Petrone, Indianapolis____D 8
July 26—Tony De Rosa, Coney Island____W 6
Oct. 15—Al Mobley, Trenton_____KO by 6

1947

Mar. 4—Ted Murray, Elizabeth _____W 6
Mar. 11—Pedro Cobe, Elizabeth _____W 8
June 3—Ritchie Orange, Elizabeth _____W 8
June 13—Phil Burton, N. Y. C. _____W 4
Aug. 4—Charley Smith, Philadelphia __W 6
Sept. 30—Otis Graham, Trenton _____W 8
Oct. 21—Lou Fortuna, Trenton _____D 8
Nov. 11—Al Mobley, Trenton _____W 8
Dec. 2—Ernie Petrone, Trenton_____KO 3

1948

Jan. 9—Earl Turner, New York _____D 6
Feb. 3—Leo Sawicki, Trenton _____W 8
Mar. 3—Earl Turner, Oakland _____L 10
May 3—Al Mobley, Trenton _____KO by 3
June 16—Art Soto, Oakland _____W 10
Aug. 24—Cocoa Kid, Trenton _____W 8
Oct. 25—George Costner, Toledo ___KO by 7

1949

Jan. 24—Eugene Hairston, New York___W 8
Feb. 21—Billy Sanders, Providence_____KO 6
Feb. 28—Gene Burton, Trenton_____L 8
Mar. 7—Van Butler, Trenton_____W 8
Mar. 23—George Costner, Philadelphia___L 8
Mar. 30—Jimmy King, Binghamton_____L 10
May 13—Charley Williams, New York____D 6
Aug. 27—Orlando Cepeda, Havana_____L 10
Oct. 22—Orlando Cepeda, Havana_____KO 8
Nov. 16—Tuzo Portuguez, New York_KO by 10

1950

Feb. 3—Ray Barnes, Detroit _____L 8
Mar. 13—Herman McCray, Philadelphia KO by 5
May 6—Chico Varona, Havana ____KO by 9
June 19—Kid Gavilan, Hartford _____L 10

1951

Aug. 27—George Johnson, Trenton__KO by 8

1952

Jan. 21—Billy Whye, Trenton _____W 8
Feb. 11—Red Archie, Trenton _____W 8
Mar. 10—Charley Williams, Trenton_____L 12
June 9—George Johnson, Trenton__KO by 4

LARRY MANN

Miami, Fla., Welterweight

1950

Oct. 30—Billy Keene, Coral Gables ____KO 2
Nov. 6—Pete D'Amico, Miami _____KO 2
Nov. 24—Red Fredericks, W. Palm Bch..KO 1
Dec. 27—Billy Lavderdale, Miami_____D 4

1951

July 9—Jimmy Kilpatrick, Miami_____W 4
Aug. 15—Bobby Fuller, Miami_____W 4
Sept. 19—Don Winters, Miami Beach_____W 4
Oct. 10—Irving Perez, Miami_____W 4

1952

Jan. 4—Ace Hestekind, W. Palm Beach_D 4
Feb. 1—Don Colano, W. Palm Beach____W 4
Feb. 22—Jimmy Reed, W. Palm Beach___W 4

VICTOR MANNI

New York, N. Y., Middleweight

1952

Sept. 1—Luigi Veruccio, Brooklyn_____L 4
Nov. 25—Sonny Williams, New York_____L 4
Dec. 9—Dennis Cronin, New York____KO 1
Dec. 30—Frank Keating, New York____KO 1

FREDDY MANNS

Pittsburgh, Pa., Middleweight

1950

July 18—Bob Hockaday, Pittsburgh ___KO 2
Aug. 1—Danny Johnson, Pittsburgh ____W 6
Aug. 3—Nate Smith, Pittsburgh _____KO 3

1951

Oct. 22—Bob Gordon, Pittsburgh_____KO 5
Nov. 5—Rusty Cleek, Pittsburgh_____KO 1
Nov. 13—Jimmy Welch, Cincinnati_____W 6
Nov. 19—Billy Clark, Pittsburgh_____KO 3

1952

Jan. 15—Carl Hunter, Pittsburgh _____KO 2
Feb. 5—Rocky Lozados, Pittsburgh ____KO 2
Feb. 26—Andy Anderson, Pittsburgh____W 8
Mar. 18—Lem Smith, Pittsburgh _____KO 2

MAURICE MANNY

Quebec, Canada, Lightweight

1952

Jan. 28—Pierre Latour, Quebec _____W 4
Mar. 3—Leo Murphy, Quebec _____KO 3
June 2—Claude Martin, Quebec _____W 4
Dec. 1—Real Brien, Quebec_____W 4

TOMMY MANOIS

Denver, Colo., Featherweight

1952

Feb. 6—Manuel Maldonado, Pueblo_KO by 5
June 11—Manuel Maldonado, Denver_____W 6
Aug. 7—Teddy Roberts, Denver_____L 8
Aug. 26—Al Galindo, Los Angeles _____W 4
Aug. 30—Bob Mattison, Hollywood _____W 4
Oct. 17—Marvin Smith, Los Angeles_____L 6
Oct. 25—Mickey Northrup, Hollywood ___L 6

PAT (MIKE) MANZI

Syracuse, N. Y., Welterweight

1951

Mar. 9—Mike Kelly, Syracuse_____W 4
Apr. 12—Lonnie Allison, Syracuse_____KO 2
Mar. 15—Tony Ely, Syracuse_____KO 3
May 10—Tony Ely, Syracuse_____W 6
May 29—Freddie Dukes, Syracuse_____W 6
June 18—Al Capers, Syracuse_____D 6
Aug. 1—Irish Mike Kelly, Utica_____KO 4
Sept. 17—Freddie Dukes, Syracuse_____W 6
Sept. 26—Joe Hartegen, New Orleans__KO 5
Oct. 4—Larry Simons, Hamilton_____W 4
Oct. 24—Vinnie Vingo, New York_____KO 3

JESSE MANIGAULT

Baltimore, Md., Light Heavyweight

1951

Jan. 29—Battling Moore, Baltimore----KO 3
Feb. 12—Kid Crockett, Baltimore ---KO by 2
Mar. 12—Ben Harrison, Baltimore-------W 4
Apr. 2—Kid Crockett, Baltimore------KO 4
May 28—Harold Mitchell, Baltimore-----W 8
June 18—Calvin Wilson, Philadelphia----L 6
Aug. 15—O'Dell Riley, Baltimore--------D 6
Sept. 17—Harry Wills, Baltimore---------L 10

1952

Apr. 30—Bert Whitehurst, Baltimore-----L 6
June 26—Henry Johnson, Baltimore-----KO 2
Aug. 2—Al Schlimm, Baltimore --------L 5

JORGE MANJARREZ

Mexico City, Mexico, Bantamweight

1950

Jan. 25—Lino Botello, Mexico City-------L 10
Feb. 22—Fili Nava, Mexico City----KO by 10
July 12—Indio Garcia, Mexico City------W 10
Aug. 2—Baby Ruiz, Mexico City-------KO 4
Oct. 11—Beto Covary, Mexico City -----W 10

1951

(Inactive)

1952

Mar. 15—Pulga Herrera, Mexico City----W 10
July 5—Babe Rivera, Mexico City-----KO 4
Aug. 30—Trini Ruiz, Mexico City--------L 10
Nov. 29—Baby Luna, Torreon----------W 10

BOBBY MANN

Born, Trenton, N. J. Height, 5 ft. 5 inches. Middleweight.

1942

Apr. 24—Tom Milligan, Perth Amboy----W 6
May 11—Cliff Gregory, Newark -------KO 1
Nov. 9—Al Bell, Trenton ----------L 6

1943

Mar. 29—Dorsey Lay, Newark ----------L 6
May 3—Al Williams, Newark ----------L 4
May 31—Tony Riccio, Newark ----------L 6
Aug. 30—Ed Cummings, Newark --------W 6
Oct. 18—Sol Stewart, Newark ----------L 6
Nov. 8—Bobby Jones, Newark --------KO 3

1944

Feb. 7—Tony Janiro, Newark----------L 6

1946

May 29—Ernie Petrone, Indianapolis----D 8
July 26—Tony De Rosa, Coney Island----W 6
Oct. 15—Al Mobley, Trenton-------KO by 6

1947

Mar. 4—Ted Murray, Elizabeth --------W 6
Mar. 11—Pedro Cobe, Elizabeth ---------W 8
June 3—Ritchie Orange, Elizabeth ------W 8
June 13—Phil Burton, N. Y. C. --------W 4
Aug. 4—Charley Smith, Philadelphia --W 6
Sept. 30—Otis Graham, Trenton ---------W 8
Oct. 21—Lou Fortuna, Trenton ---------D 8
Nov. 11—Al Mobley, Trenton ----------W 8
Dec. 2—Ernie Petrone, Trenton-------KO 3

1948

Jan. 9—Earl Turner, New York ---------D 6
Feb. 3—Leo Sawicki, Trenton ---------W 8
Mar. 3—Earl Turner, Oakland ----------L 10
May 3—Al Mobley, Trenton --------KO by 3
June 16—Art Soto, Oakland ----------W 10
Aug. 24—Cocoa Kid, Trenton ----------W 8
Oct. 25—George Costner, Toledo ---KO by 7

1949

Jan. 24—Eugene Hairston, New York---W 8
Feb. 21—Billy Sanders, Providence-----KO 6
Feb. 28—Gene Burton, Trenton---------L 8
Mar. 7—Van Butler, Trenton----------W 8
Mar. 23—George Costner, Philadelphia---L 8
Mar. 30—Jimmy King, Binghamton------L 10
May 13—Charley Williams, New York----D 6
Aug. 27—Orlando Cepeda, Havana--------L 10
Oct. 22—Orlando Cepeda, Havana------KO 8
Nov. 16—Tuzo Portuguez, New York-KO by 10

1950

Feb. 3—Ray Barnes, Detroit ----------L 8
Mar. 13—Herman McCray, Philadelphia
KO by 5
May 6—Chico Varona, Havana ----KO by 9
June 19—Kid Gavilan, Hartford ---------L 10

1951

Aug. 27—George Johnson, Trenton--KO by 8

1952

Jan. 21—Billy Whye, Trenton ----------W 8
Feb. 11—Red Archie, Trenton ----------W 8
Mar. 10—Charley Williams, Trenton-----L 12
June 9—George Johnson, Trenton--KO by 4

LARRY MANN

Miami, Fla., Welterweight

1950

Oct. 30—Billy Keene, Coral Gables ----KO 2
Nov. 6—Pete D'Amico, Miami --------KO 2
Nov. 24—Red Fredericks, W. Palm Bch..KO 1
Dec. 27—Billy Lavderdale, Miami-------D 4

1951

July 9—Jimmy Kilpatrick, Miami------W 4
Aug. 15—Bobby Fuller, Miami----------W 4
Sept. 19—Don Winters, Miami Beach-----W 4
Oct. 10—Irving Perez, Miami----------W 4

1952

Jan. 4—Ace Hestekind, W. Palm Beach-D 4
Feb. 1—Don Colano, W. Palm Beach----W 4
Feb. 22—Jimmy Reed, W. Palm Beach---W 4

VICTOR MANNI

New York, N. Y., Middleweight

1952

Sept. 1—Luigi Veruccio, Brooklyn------L 4
Nov. 25—Sonny Williams, New York-----L 4
Dec. 9—Dennis Cronin, New York----KO 1
Dec. 30—Frank Keating, New York----KO 1

FREDDY MANNS

Pittsburgh, Pa., Middleweight

1950

July 18—Bob Hockaday, Pittsburgh ---KO 2
Aug. 1—Danny Johnson, Pittsburgh ----W 6
Aug. 3—Nate Smith, Pittsburgh ------KO 3

1951

Oct. 22—Bob Gordon, Pittsburgh------KO 5
Nov. 5—Rusty Cleek, Pittsburgh------KO 1
Nov. 13—Jimmy Welch, Cincinnati------W 6
Nov. 19—Billy Clark, Pittsburgh-------KO 3

1952

Jan. 15—Carl Hunter, Pittsburgh ------KO 2
Feb. 5—Rocky Lozados, Pittsburgh ----KO 2
Feb. 26—Andy Anderson, Pittsburgh----W 8
Mar. 18—Lem Smith, Pittsburgh ------KO 2

MAURICE MANNY

Quebec, Canada, Lightweight

1952

Jan. 28—Pierre Latour, Quebec --------W 4
Mar. 3—Leo Murphy, Quebec ---------KO 3
June 2—Claude Martin, Quebec --------W 4
Dec. 1—Real Brien, Quebec----------W 4

TOMMY MANOIS

Denver, Colo., Featherweight

1952

Feb. 6—Manuel Maldonado, Pueblo-KO by 5
June 11—Manuel Maldonado, Denver-----W 6
Aug. 7—Teddy Roberts, Denver---------L 8
Aug. 26—Al Galindo, Los Angeles ------W 4
Aug. 30—Bob Mattison, Hollywood ------W 4
Oct. 17—Marvin Smith, Los Angeles------L 6
Oct. 25—Mickey Northrup, Hollywood ---L 6

PAT (MIKE) MANZI

Syracuse, N. Y., Welterweight

1951

Mar. 9—Mike Kelly, Syracuse----------W 4
Apr. 12—Lonnie Allison, Syracuse------KO 2
Mar. 15—Tony Ely, Syracuse----------KO 3
May 10—Tony Ely, Syracuse----------W 6
May 29—Freddie Dukes, Syracuse-------W 6
June 18—Al Capers, Syracuse----------D 6
Aug. 1—Irish Mike Kelly, Utica--------KO 4
Sept. 17—Freddie Dukes, Syracuse-------W 6
Sept. 26—Joe Hartegen, New Orleans--KO 5
Oct. 4—Larry Simons, Hamilton-------W 4
Oct. 24—Vinnie Vingo, New York------KO 3

JESSE MANIGAULT

Baltimore, Md., Light Heavyweight

1951

Jan. 29—Battling Moore, Baltimore____KO 3
Feb. 12—Kid Crockett, Baltimore ___KO by 2
Mar. 12—Ben Harrison, Baltimore_____W 4
Apr. 2—Kid Crockett, Baltimore_____KO 4
May 28—Harold Mitchell, Baltimore_____W 8
June 18—Calvin Wilson, Philadelphia____L 6
Aug. 15—O'Dell Riley, Baltimore_____D 6
Sept. 17—Harry Wills, Baltimore_____L 10

1952

Apr. 30—Bert Whitehurst, Baltimore_____L 6
June 26—Henry Johnson, Baltimore_____KO 2
Aug. 2—Al Schlimm, Baltimore _____L 5

JORGE MANJARREZ

Mexico City, Mexico, Bantamweight

1950

Jan. 25—Lino Botello, Mexico City_____L 10
Feb. 22—Fili Nava, Mexico City____KO by 10
July 12—Indio Garcia, Mexico City_____W 10
Aug. 2—Baby Ruiz, Mexico City_____KO 4
Oct. 11—Beto Covary, Mexico City _____W 10

1951

(Inactive)

1952

Mar. 15—Pulga Herrera, Mexico City____W 10
July 5—Babe Rivera, Mexico City_____KO 4
Aug. 30—Trini Ruiz, Mexico City_____L 10
Nov. 29—Baby Luna, Torreon_____W 10

BOBBY MANN

Born, Trenton, N. J. Height, 5 ft. 5 inches. Middleweight.

1942

Apr. 24—Tom Milligan, Perth Amboy____W 6
May 11—Cliff Gregory, Newark _____KO 1
Nov. 9—Al Bell, Trenton _____L 6

1943

Mar. 29—Dorsey Lay, Newark _____L 6
May 3—Al Williams, Newark _____L 4
May 31—Tony Riccio, Newark _____L 6
Aug. 30—Ed Cummings, Newark _____W 6
Oct. 18—Sol Stewart, Newark _____L 6
Nov. 8—Bobby Jones, Newark _____KO 3

1944

Feb. 7—Tony Janiro, Newark_____L 6

1946

May 29—Ernie Petrone, Indianapolis____D 8
July 26—Tony De Rosa, Coney Island____W 6
Oct. 15—Al Mobley, Trenton_____KO by 6

1947

Mar. 4—Ted Murray, Elizabeth _____W 6
Mar. 11—Pedro Cobe, Elizabeth _____W 8
June 3—Ritchie Orange, Elizabeth _____W 8
June 13—Phil Burton, N. Y. C. _____W 4
Aug. 4—Charley Smith, Philadelphia __W 6
Sept. 30—Otis Graham, Trenton _____W 8
Oct. 21—Lou Fortuna, Trenton _____D 8
Nov. 11—Al Mobley, Trenton _____W 8
Dec. 2—Ernie Petrone, Trenton_____KO 3

1948

Jan. 9—Earl Turner, New York _____D 6
Feb. 3—Leo Sawicki, Trenton _____W 8
Mar. 3—Earl Turner, Oakland _____L 10
May 3—Al Mobley, Trenton _____KO by 3
June 16—Art Soto, Oakland _____W 10
Aug. 24—Cocoa Kid, Trenton _____W 8
Oct. 25—George Costner, Toledo ___KO by 7

1949

Jan. 24—Eugene Hairston, New York___W 8
Feb. 21—Billy Sanders, Providence_____KO 6
Feb. 28—Gene Burton, Trenton_____L 8
Mar. 7—Van Butler, Trenton_____W 8
Mar. 23—George Costner, Philadelphia___L 8
Mar. 30—Jimmy King, Binghamton_____L 10
May 13—Charley Williams, New York____D 6
Aug. 27—Orlando Cepeda, Havana_____L 10
Oct. 22—Orlando Cepeda, Havana_____KO 8
Nov. 16—Tuzo Portuguez, New York_KO by 10

1950

Feb. 3—Ray Barnes, Detroit _____L 8
Mar. 13—Herman McCray, Philadelphia KO by 5
May 6—Chico Varona, Havana ____KO by 9
June 19—Kid Gavilan, Hartford _____L 10

1951

Aug. 27—George Johnson, Trenton__KO by 8

1952

Jan. 21—Billy Whye, Trenton _____W 8
Feb. 11—Red Archie, Trenton _____W 8
Mar. 10—Charley Williams, Trenton_____L 12
June 9—George Johnson, Trenton__KO by 4

LARRY MANN

Miami, Fla., Welterweight

1950

Oct. 30—Billy Keene, Coral Gables ____KO 2
Nov. 6—Pete D'Amico, Miami _____KO 2
Nov. 24—Red Fredericks, W. Palm Bch._KO 1
Dec. 27—Billy Lavderdale, Miami_____D 4

1951

July 9—Jimmy Kilpatrick, Miami_____W 4
Aug. 15—Bobby Fuller, Miami_____W 4
Sept. 19—Don Winters, Miami Beach_____W 4
Oct. 10—Irving Perez, Miami_____W 4

1952

Jan. 4—Ace Hestekind, W. Palm Beach_D 4
Feb. 1—Don Colano, W. Palm Beach____W 4
Feb. 22—Jimmy Reed, W. Palm Beach___W 4

VICTOR MANNI

New York, N. Y., Middleweight

1952

Sept. 1—Luigi Veruccio, Brooklyn_____L 4
Nov. 25—Sonny Williams, New York_____L 4
Dec. 9—Dennis Cronin, New York____KO 1
Dec. 30—Frank Keating, New York____KO 1

FREDDY MANNS

Pittsburgh, Pa., Middleweight

1950

July 18—Bob Hockaday, Pittsburgh ___KO 2
Aug. 1—Danny Johnson, Pittsburgh ____W 6
Aug. 3—Nate Smith, Pittsburgh _____KO 3

1951

Oct. 22—Bob Gordon, Pittsburgh_____KO 5
Nov. 5—Rusty Cleek, Pittsburgh_____KO 1
Nov. 13—Jimmy Welch, Cincinnati_____W 6
Nov. 19—Billy Clark, Pittsburgh_____KO 3

1952

Jan. 15—Carl Hunter, Pittsburgh _____KO 2
Feb. 5—Rocky Lozados, Pittsburgh ____KO 2
Feb. 26—Andy Anderson, Pittsburgh____W 8
Mar. 18—Lem Smith, Pittsburgh _____KO 2

MAURICE MANNY

Quebec, Canada, Lightweight

1952

Jan. 28—Pierre Latour, Quebec _____W 4
Mar. 3—Leo Murphy, Quebec _____KO 3
June 2—Claude Martin, Quebec _____W 4
Dec. 1—Real Brien, Quebec_____W 4

TOMMY MANOIS

Denver, Colo., Featherweight

1952

Feb. 6—Manuel Maldonado, Pueblo_KO by 5
June 11—Manuel Maldonado, Denver_____W 6
Aug. 7—Teddy Roberts, Denver_____L 8
Aug. 26—Al Galindo, Los Angeles _____W 4
Aug. 30—Bob Mattison, Hollywood _____W 4
Oct. 17—Marvin Smith, Los Angeles_____L 6
Oct. 25—Mickey Northrup, Hollywood ___L 6

PAT (MIKE) MANZI

Syracuse, N. Y., Welterweight

1951

Mar. 9—Mike Kelly, Syracuse_____W 4
Apr. 12—Lonnie Allison, Syracuse_____KO 2
Mar. 15—Tony Ely, Syracuse_____KO 3
May 10—Tony Ely, Syracuse_____W 6
May 29—Freddie Dukes, Syracuse_____W 6
June 18—Al Capers, Syracuse_____D 6
Aug. 1—Irish Mike Kelly, Utica_____KO 4
Sept. 17—Freddie Dukes, Syracuse_____W 6
Sept. 26—Joe Hartegen, New Orleans__KO 5
Oct. 4—Larry Simons, Hamilton_____W 4
Oct. 24—Vinnie Vingo, New York_____KO 3

JESSE MANIGAULT

Baltimore, Md., Light Heavyweight

1951

Jan. 29—Battling Moore, Baltimore----KO 3
Feb. 12—Kid Crockett, Baltimore ---KO by 2
Mar. 12—Ben Harrison, Baltimore-------W 4
Apr. 2—Kid Crockett, Baltimore------KO 4
May 28—Harold Mitchell, Baltimore-----W 8
June 18—Calvin Wilson, Philadelphia----L 6
Aug. 15—O'Dell Riley, Baltimore--------D 6
Sept. 17—Harry Wills, Baltimore---------L 10

1952

Apr. 30—Bert Whitehurst, Baltimore-----L 6
June 26—Henry Johnson, Baltimore-----KO 2
Aug. 2—Al Schlimm, Baltimore --------L 5

JORGE MANJARREZ

Mexico City, Mexico, Bantamweight

1950

Jan. 25—Lino Botello, Mexico City-------L 10
Feb. 22—Fili Nava, Mexico City----KO by 10
July 12—Indio Garcia, Mexico City------W 10
Aug. 2—Baby Ruiz, Mexico City-------KO 4
Oct. 11—Beto Covary, Mexico City -----W 10

1951

(Inactive)

1952

Mar. 15—Pulga Herrera, Mexico City----W 10
July 5—Babe Rivera, Mexico City-----KO 4
Aug. 30—Trini Ruiz, Mexico City--------L 10
Nov. 29—Baby Luna, Torreon----------W 10

BOBBY MANN

Born, Trenton, N. J. Height, 5 ft. 5 inches. Middleweight.

1942

Apr. 24—Tom Milligan, Perth Amboy----W 6
May 11—Cliff Gregory, Newark -------KO 1
Nov. 9—Al Bell, Trenton ----------L 6

1943

Mar. 29—Dorsey Lay, Newark ----------L 6
May 3—Al Williams, Newark ----------L 4
May 31—Tony Riccio, Newark ----------L 6
Aug. 30—Ed Cummings, Newark --------W 6
Oct. 18—Sol Stewart, Newark ----------L 6
Nov. 8—Bobby Jones, Newark --------KO 3

1944

Feb. 7—Tony Janiro, Newark----------L 6

1946

May 29—Ernie Petrone, Indianapolis----D 8
July 26—Tony De Rosa, Coney Island----W 6
Oct. 15—Al Mobley, Trenton-------KO by 6

1947

Mar. 4—Ted Murray, Elizabeth --------W 6
Mar. 11—Pedro Cobe, Elizabeth --------W 8
June 3—Ritchie Orange, Elizabeth ------W 8
June 13—Phil Burton, N. Y. C. --------W 4
Aug. 4—Charley Smith, Philadelphia --W 6
Sept. 30—Otis Graham, Trenton ---------W 8
Oct. 21—Lou Fortuna, Trenton ---------D 8
Nov. 11—Al Mobley, Trenton ----------W 8
Dec. 2—Ernie Petrone, Trenton-------KO 3

1948

Jan. 9—Earl Turner, New York ---------D 6
Feb. 3—Leo Sawicki, Trenton ---------W 8
Mar. 3—Earl Turner, Oakland ----------L 10
May 3—Al Mobley, Trenton --------KO by 3
June 16—Art Soto, Oakland ----------W 10
Aug. 24—Cocoa Kid, Trenton ----------W 8
Oct. 25—George Costner, Toledo ---KO by 7

1949

Jan. 24—Eugene Hairston, New York---W 8
Feb. 21—Billy Sanders, Providence-----KO 6
Feb. 28—Gene Burton, Trenton---------L 8
Mar. 7—Van Butler, Trenton----------W 8
Mar. 23—George Costner, Philadelphia---L 8
Mar. 30—Jimmy King, Binghamton------L 10
May 13—Charley Williams, New York----D 6
Aug. 27—Orlando Cepeda, Havana--------L 10
Oct. 22—Orlando Cepeda, Havana------KO 8
Nov. 16—Tuzo Portuguez, New York-KO by 10

1950

Feb. 3—Ray Barnes, Detroit ----------L 8
Mar. 13—Herman McCray, Philadelphia
KO by 5
May 6—Chico Varona, Havana ----KO by 9
June 19—Kid Gavilan, Hartford ---------L 10

1951

Aug. 27—George Johnson, Trenton--KO by 8

1952

Jan. 21—Billy Whye, Trenton ----------W 8
Feb. 11—Red Archie, Trenton ----------W 8
Mar. 10—Charley Williams, Trenton-----L 12
June 9—George Johnson, Trenton--KO by 4

LARRY MANN

Miami, Fla., Welterweight

1950

Oct. 30—Billy Keene, Coral Gables ----KO 2
Nov. 6—Pete D'Amico, Miami --------KO 2
Nov. 24—Red Fredericks, W. Palm Bch--KO 1
Dec. 27—Billy Lavderdale, Miami-------D 4

1951

July 9—Jimmy Kilpatrick, Miami------W 4
Aug. 15—Bobby Fuller, Miami----------W 4
Sept. 19—Don Winters, Miami Beach-----W 4
Oct. 10—Irving Perez, Miami----------W 4

1952

Jan. 4—Ace Hestekind, W. Palm Beach-D 4
Feb. 1—Don Colano, W. Palm Beach----W 4
Feb. 22—Jimmy Reed, W. Palm Beach---W 4

VICTOR MANNI

New York, N. Y., Middleweight

1952

Sept. 1—Luigi Veruccio, Brooklyn------L 4
Nov. 25—Sonny Williams, New York-----L 4
Dec. 9—Dennis Cronin, New York----KO 1
Dec. 30—Frank Keating, New York----KO 1

FREDDY MANNS

Pittsburgh, Pa., Middleweight

1950

July 18—Bob Hockaday, Pittsburgh ---KO 2
Aug. 1—Danny Johnson, Pittsburgh ----W 6
Aug. 3—Nate Smith, Pittsburgh ------KO 3

1951

Oct. 22—Bob Gordon, Pittsburgh------KO 5
Nov. 5—Rusty Cleek, Pittsburgh------KO 1
Nov. 13—Jimmy Welch, Cincinnati------W 6
Nov. 19—Billy Clark, Pittsburgh-------KO 3

1952

Jan. 15—Carl Hunter, Pittsburgh ------KO 2
Feb. 5—Rocky Lozados, Pittsburgh ----KO 2
Feb. 26—Andy Anderson, Pittsburgh----W 8
Mar. 18—Lem Smith, Pittsburgh -------KO 2

MAURICE MANNY

Quebec, Canada, Lightweight

1952

Jan. 28—Pierre Latour, Quebec --------W 4
Mar. 3—Leo Murphy, Quebec ---------KO 3
June 2—Claude Martin, Quebec --------W 4
Dec. 1—Real Brien, Quebec----------W 4

TOMMY MANOIS

Denver, Colo., Featherweight

1952

Feb. 6—Manuel Maldonado, Pueblo-KO by 5
June 11—Manuel Maldonado, Denver-----W 6
Aug. 7—Teddy Roberts, Denver---------L 8
Aug. 26—Al Galindo, Los Angeles ------W 4
Aug. 30—Bob Mattison, Hollywood ------W 4
Oct. 17—Marvin Smith, Los Angeles------L 6
Oct. 25—Mickey Northrup, Hollywood ---L 6

PAT (MIKE) MANZI

Syracuse, N. Y., Welterweight

1951

Mar. 9—Mike Kelly, Syracuse----------W 4
Apr. 12—Lonnie Allison, Syracuse------KO 2
Mar. 15—Tony Ely, Syracuse----------KO 3
May 10—Tony Ely, Syracuse----------W 6
May 29—Freddie Dukes, Syracuse-------W 6
June 18—Al Capers, Syracuse----------D 6
Aug. 1—Irish Mike Kelly, Utica--------KO 4
Sept. 17—Freddie Dukes, Syracuse-------W 6
Sept. 26—Joe Hartegen, New Orleans--KO 5
Oct. 4—Larry Simons, Hamilton-------W 4
Oct. 24—Vinnie Vingo, New York------KO 3

1952

Jan. 29—Danny Taylor, New York.....L 6
Feb. 19—Luis Ortiz Escuter, New York..W 6
Mar. 7—Iggie Zotto, New York.....KO 3
Mar. 18—Danny Taylor, New York.....D 6
Mar. 31—Ike Lewis, Wilkes Barre.....KO 4
Apr. 7—Jimmy Dillon, New York.....KO 3
Apr. 11—Jimmy Dugan, New York.....W 6
May 15—Brian Kelly, Montreal.....W 8
May 26—Mike Colucci, Brooklyn.....KO 5
May 29—Alex Griffin, Syracuse.....KO 1
July 7—Jean Poirier, Montreal.....D 8
July 21—Ted Murray, Brooklyn.....W 8
Sept. 8—Joey Klein, Brooklyn.....D 8
Oct. 9—Joey Klein, New York.....L 8
Nov. 24—Ike Williams, Syracuse....KO by 7

STEVE MARCELLO

Providence, R. I., Welterweight

(For previous record, 1948–1950, see 1951 Edition, Page 479. Inactive 1951.)

1952

Nov. 17—Chick Jones, Providence.....KO 2
Dec. 1—Roy Carter, Providence.....KO 1
Dec. 18—Eddie Moniz, Fall River.....KO 4
Dec. 29—Tippy Larkin, Providence....KO 4

TOMMY MARCIANO

Philadelphia, Pa., Lightweight

1952

Aug. 26—Tony Fargo, Miami Beach....KO 4
Sept. 2—Rick Hayes, Miami Beach....KO 1
Sept. 23—Billy Francis, Washington.....W 4
Nov. 22—Stanley Tarbo, Philadelphia...KO 1
Dec. 6—Jimmy Washington, Phila.....D 6

PAT MARCUNE

New York Featherweight

1949

July 7—Lou Insignia, Brooklyn.....L 4
Aug. 26—Pedro Menna, New York.....KO 1
Oct. 17—Mike Prosper, Brooklyn.....D 4
Oct. 24—Johnny Giaco, Brooklyn.....KO 4
Nov. 7—Johnny Giaco, Brooklyn...KO by 1
Dec. 15—Max Vasquez, Brooklyn.....KO 3
Dec. 20—Jack Tipping, New York.....KO 4
Dec. 29—Lou Carmona, Brooklyn .....KO 2

1950

Jan. 10—Kelly Hymore, New York.....W 4
Jan. 16—Eddie Smith, Brooklyn .....W 4
Jan. 26—Kelly Hymore, Brooklyn .....W 4
Jan. 31—Billy Proctor, New York.....KO 3
Feb. 9—Max Osario, Brooklyn .....W 6
Feb. 22—Rafael LaBoy, New York.....W 6
Mar. 7—Jerry Kortright, New York..KO 2
Mar. 16—Frankie Carrao, Brooklyn .....D 6
Mar. 27—Rafael LaBoy, Brooklyn .....KO 4
Apr. 6—Tommy Penino, Brooklyn ....KO 4
Apr. 24—Tim Healy, Brooklyn .....KO 3
May 4—Max Osario, Brooklyn .....W 6
May 11—Johnny Arduini, Brooklyn ...KO 1
July 17—Jesus Compos, Brooklyn .....W 8
Aug. 3—Bill Bossio, Brooklyn .....L 8
Aug. 24—Bill Bossio, Brooklyn .....W 10
Sept. 22—Bill Bossio, New York.....L 8
Nov. 7—Tito Valles, New York.....L 8
Nov. 28—Jimmy Rooney, New York.....W 8
Dec. 15—Bill Bossio, New York .....W 8

1951

Apr. 7—Art Llanos, Brooklyn.....W 8
May 11—Eddie Compo, N. Y.....L 8
May 18—Frankie Sodano, N. Y.....L 8
June 9—Leo LeBrun, Brooklyn.....W 8
July 10—Eddie Compo, Brooklyn.....L 8
Sept. 4—Alex Fimbres, Brooklyn.....KO 4
Oct. 2—Bill Bossio, White Plains...KO by 1
Nov. 15—Jesus Compos, Brooklyn.....W 8
Nov. 26—Charley McGarrity, New York.W 8

1952

Jan. 7—Tito Valles, New York.....KO 7
Feb. 8—Tony Spano, New York.....L 8
Mar. 14—Bill Bossio, New York.....KO 8
May 16—Tito Valles, New York.....W 8
Aug. 27—Tony Spano, New York.....KO 4
Oct. 6—Bill Bossio, Brooklyn.....W 10
Nov. 7—Eddie Compo, New York.....W 10

JOHN MARIANO

New Orleans, La., Light Heavyweight

1952

July 21—Joe Brostelli, New Orleans.....L 4
July 28—Bobby Mayeaux, N. Orl...KO by 4
Nov. 24—Billy LeBlanc, New Orl.....L 4
Dec. 8—Grady Naylor, New Orleans..KO 3
Dec. 15—Red Chighizola, New Orl.....KO 1

YOUNG MARIANO

Rizal, P. I., Featherweight

1952

June 14—Young Bacalla, Caloocan.....D 4
July 3—Young Bacalla, Rizal.....W 6
Oct. 11—Baby Dundee, Makati.....L 6
Nov. 1—Guevarra, Jr., Rizal .....KO 2
Nov. —Aaon Surijantong, Manila ....W 8

BASIL MARIE

(Basil Miragliotta)

Philadelphia, Pa., Lightweight

1950

Aug. 28—Jack Nieves, Brooklyn .....W 4
Sept. 7—Tony Allegro, Brooklyn .....L 6
Oct. 10—Dickie Wilson, New York.....W 4
Oct. 21—Tommy Coleman, Brooklyn...KO 3
Nov. 21—Joe Moore, New York.....W 4
Dec. 14—Harry Fields, Brooklyn .....W 4
Dec. 26—Tony Allegro, New York.....L 6

1951

Apr. 24—Pete Indaco, White Plains.....W 6
May 9—Johnny Johnikin, Elizabeth....W 8
June 18—Tommy Martin, Philadelphia...W 6
June 26—Jerry Russo, Brooklyn.....W 6
Aug. 13—Ralph Giordano, Newark.....L 8
Aug. 24—Baby Ortiz, Long Beach.....L 8
Sept. 24—Elmer Barksdale, Baltimore...W 10
Oct. 22—Thomas Beato, N. Y.....KO 4
Oct. 29—Jimmy McAllister, Baltimore..W 10
Nov. 22—Juan Padilla, New York.....L 8

1952

Jan. 21—Gianni Uboldi, Richmond.....W 10
Feb. 4—Orlando Zulueta, New York....L 8
Feb. 18—Alfredo La Grutta, Richmond..L 8
Mar. 20—Lou Volpe, New York .....L 8
Apr. —Al Gualtieri, Huntington.....L 10
May 30—Gale Outhouse, New York.....L 6
June 16—Pete Smith, Chicago.....D 10
July 7—Jimmy Hackney, Phila....KO by 6
Sept. 1—Jimmy Carter, Dartmouth.....L 10

BABY MOE MARIO

Reno, Nev., Bantamweight

1949

May 15—Marvin Wheeler, Herlong, Cal..W 4
May 28—Pete Silva, Reno.....D 4
June 2—Tocha Penna, Klamath Falls...W 6
June 16—Ralph Ketchel, Klamath Falls KO 3
June 23—Jack Sanders, Medford, Ore...KO 1
July 4—Kid Sal, Herlong, Cal.....KO 1

1950

May 18—Estarza Zamora, Herlong, Cal..D 6
June 24—Roy Higa, Reno.....L 6
July 19—Ray Ramirez, Reno.....KO 2
Aug. 23—Estarza Zaomora, Sacramento..W 6

1951

Aug. 21—Don Badilla, San Francisco....D 4
Aug. 27—Don Badilla, San Francisco....W 4
Sept. 17—Larry Snyder, Stockton.....KO 3
Sept. 29—Carrol Gensaw, Eureka.....W 6
Oct. 8—Don Badilla, San Francisco....W 4

1952

Feb. 16—Jimmy Abeyta, Oakland .....W 6
Mar. 3—Don Badilla, San Francisco..KO 5
Mar. 13—Hugh Riley, San Francisco.....D 4
Mar. 25—Ernie Martinez, Reno .....KO 3
June 23—Rosey Caballero, Reno .....KO 4
July 12—Jimmy Abeyta, Reno .....W 8
Aug. 29—Casey Jones, Reno.....W 8

MANUA MARKARIAN

Argentinian Welterweight

Born, February 26, 1927.

1948

—Teofilo, Paez, Buenos Aires.....L 12
—Florencio Zain, Mendoza .....D 10
—Mario Diaz, Blanca .....L 10
—Santana Reves, Banfield.....KO 5
—Jose Lopez, Banfield .....KO 2

—Ruben Mure, Rosatio ----------D 10
—Julio Melone, Rio Cuarto-------W 10
—F. Gomez, V. Alsina ----------KO 2
—R. Ferrari, V. Alsina ----------KO 10
—Jorge Peralta, V. Alsina ------KO 4
—Teofilo Paez, V. Alsina----------W 10
—Julio Lopez, V. Alsina--------KO 2
—Oma Guarch, Buenos Aires-----W 10
—Pedro Yedro, V. Alsina-------KO 2

1949

—Miguel Rodriguez, San Juan----W 10
—Eldo Sarimento, San Juan------W 10
—Aldo Apes, San Juan----------KO 4
—Roberto Dominguez, San Juan--L 10
—Rafael Palazon, San Juan ----KO 5
—Emilio Diaz, San Juan --------NC 2
—Ruben Mure, San Juan--------KO 7
—Emilio Diaz, San Juan---------KO 2
—Juan Lopresti, Tandil ---------KO 6
—Miguel Rodriguez, San Juan----L 10
—Julio Giardina, San Juan-------L 10

1950

July 6—Bill Neri, Brooklyn----------L 8
Sept. 8—Tony Cimmone, New York-----L 6
Oct. 13—Joey Carkido, New York--------L 8
Nov. 20—John Cunningham, Baltimore --L 8
Nov. 30—Bill Neri, Brooklyn ----------L 8
Dec. 27—Vinnie D'Andrea, New York----L 8

1951

Feb. 21—John Lombardo, N. Y.-------KO by 1
Nov. 6—Tippy Larkin, Newark---------L 8
Nov. 22—Maurice Jenkins, New York---L 6
—Vince Murray, Columbus------W --

1952

Feb. 1—Joe Diaz, Tampa----------L 10
Feb. 4—Del Flanagan, Miami----------L 6
Feb. 18—Larry Mujica, Columbus--------L 10
Feb. 22—Norman Thompson,
W. Palm Beach----------D 10
Mar. 28—Tommy Ciarlo, W. Palm Beach-L 10
Apr. 15—Baby Joe Diaz, Tampa--------KO 6

FLOYD MARKS

Longview, Oregon, Light Heavyweight

1951

Oct. 18—Ray Aguilar, Vancouver, B. C. W 6
Nov. 1—Billy Carter, Vancouver, B. C.-W 6
Nov. 14—Chuck Ross, Spokane------KO by 3
Nov. 20—Bobby Burgess, Portland-------L 4
Dec. 13—Billy Carter, Tacoma----------W 6

1952

Jan. 17—Lee Hanson, Tacoma----------KO 1
Feb. —Doug Harper, Vancouver------D 6
Feb. 19—Chuck Ross, Portland----------L 4
Mar. 18—Rocky Marzano, Seattle------KO 4
Apr. 8—Chuck Ross, Seattle----------W 6
Apr. 14—Bobby Ford, Portland----------D 4

DAVE MARSH

Akron, Ohio, Welterweight

1946

Jan. 9—Midge Mangine, Akron-------KO 2
Feb. 19—Bobby Root, Akron----------W 6
Feb. 27—Steve Tax, Akron----------KO 2
Mar. 6—Bobby Root, Akron----------W 5
Apr. 3—Chuck Lloyd, Akron----------KO 4
Apr. 17—Stan Cieslek, Akron ----------KO 2
May 1—Art Jackson, Akron----------KO 2
May 15—Bobby Reeves, Akron----------KO 2
May 22—Johnny Chatmon, Akron-------KO 2
May 29—Billy Miller, Coshocton--------W 8
June 15—Tommy Greb, Akron----------KO 1
July 3—Bobby Timpson, Youngstown--W 6
July 18—Billy Miller, Akron----------W 8
July 25—Leroy Jackson, Akron----------L 8
Aug. 29—Leo Garrett, Akron----------W 8
Sept. 6—Chet Martin, Akron----------KO 6
Oct. 3—Harry Hart, Akron----------W 8
Oct. 30—Harry Hart, Akron----------L 10
Nov. 22—Sam Burch, Akron ----------L 10

1947

Jan. 16—Sammy Birch, Akron----------W 8
Jan. 29—John Vacey, Akron----------W 8
Feb. 21—Johnny Jackson, Akron-------W 8
Mar. 12—Leo Garrett, Akron----------W 10
Apr. 9—Chester Hodges, Akron----KO by 6
May 14—Jim Haines, Akron----------KO 1
May 28—Billy McGovern, Akron--------KO 1
July 10—Sam Schipani, Akron----------L 10
Sept. 1—Rudy Zadell, Barberton, Ohio--W 10
Nov. 11—Lester Felton, Detroit---------L 6
Nov. 21—Del Flanagan, Minn----------L 6

1948

Jan. 20—Sammy Mastrean, Akron -----W 6
Feb. 5—Al Gaultiere, Pittsburgh ------W 8
Mar. 11—Jesse Underwood, Pittsburgh--W 8
Apr. 1—Juste Fontaine, Pittsburgh -----L 10
Apr. 22—Jay Watkins, Flint ----------L 6
May 4—Jim Robinson, Michigan City W 7
June 7—Al Jordan, Milwaukee-----KO by 1
June 9—Al Gaulteri, Pittsburgh ---KO by 4
July 30—Jim Robinson, Louisville --KO by 4
Nov. 10—Moe Harvey, Akron----------W 4
Dec. 1—Eddie Brant, Akron----------KO 3

1949

Jan. 17—Gerald LaBroi, Chicago------KO 1
Jan. 24—Gerald LaBroi, Chicago--------D 6
Feb. 18—Willie Russell, Dayton---------W 10
Feb. 28—Joe Discepoli, Cincinnati-------D 10
Apr. 1—Sammy Mastrean, Johnstown--W 10
Apr. 13—Willie Russell, Akron----------L 10
July 18—Lou Joyce, Chicago----------W 8
Sept. 22—Ronnie Harper, Toledo--------W 10
Oct. 21—Ray Brown, Detroit----------W 6
Oct. 25—Orlando Zulueta, Cleveland ----L 8
Nov. 21—Danny Womber, Chicago ------D 8
Dec. 26—Albert Adams, Chicago ------W 8

1950

Jan. 25—Doug Medley, Akron ----------W 10
Feb. 8—Gene Parker, Akron ----------W 10
Feb. 22—Joe Brown, Chicago ----------L 4
Mar. 21—Sammy Mastrean, Youngstown-W 8
Mar. 24—Gene Parker, Indianapolis -----L 10
Mar. 30—Sammy Mastrean, Pittsburgh --L 8
May 15—Juste Fontaine, Pittsburgh ----W 8
June 5—Wray Carter, Chicago -----KO by 5
Dec. 12—Ike Williams, Akron ------KO by 9

1951

Apr. 10—Wallace Smith, Cincinnati-----D 8
Apr. 13—Gene Parker, Indianapolis------D 10

1952

Apr. 9—Tommy Matthews, Detroit------L 6
May 22—Joey Green, Akron----------D 10

FRANKIE LANE MARTIN

Roanoke, Va., Lightweight

1951

July —Billy Muse, Roanoke----------KO 2
Aug. —Bobby Yantz, Roanoke---------W 4
Oct. 16—Jackie Thornton, Washington--L 4
Oct. 29—Jackie Thornton, Washington--L 4
Nov. 16—Charley Ferguson, Roanoke----W 6
Nov. 26—Don Downs, Washington-----KO 2

1952

Jan. 7—Syl Temple, Washington--------L 4
Jan. 21—Spencer Steel, Richmond-----KO 3
Feb. 11—Jackie Thornton, Washington--L 4
Feb. 29—Willie O'Hara, Aiken----------KO 5
Mar. 27—Lester Wilson, Phillipsburg--KO 1
Apr. 3—Willie Salas, New York---------L 4
Apr. 8—Lew Bartfield, Newark--------KO 3
Apr. 12—Jose Morrell, Brooklyn---------L 4
Apr. 17—George Collins, New York-----D 4
Apr. 22—Jose Morrell, Newark-----KO by 2
Apr. 29—Jose Morrell, Newark----------L 4

JOHN MARTIN

Modesto, Calif., Middleweight

1952

Sept. 9—Harold Jenkins, Stockton-----KO 2
Sept. 20—Gene Campbell, Eureka-------L 6
Oct. 13—Harry Jenkins, Fresno---------D 6
Nov. 25—Gilberto Gonzales, Stockton
KO by 3

TOM MARTIN

Philadelphia, Pa., Lightweight

1951

Jan. 15—Arnold Curry, Scranton--------L 6
Feb. 3—Arnold Curry, Philadelphia-----D 6
Mar. 29—Joey Bishop, Philadelphia------W 6
June 18—Basil Marie, Philadelphia-------L 6

1952

Jan. 19—Eddie James, Brooklyn--------L 6
Feb. 9—Jay Anderson, Philadelphia----L 8
Apr. 3—Gale Outhouse, New York-----L 6
Apr. 14—Henry Winchman, New York--L 8

ACORZADO (BATTLESHIP) MARTINEZ

Cuban Lightweight

1947

May 11—Orestes Sanchez, Moron-------W 6
May 17—Roberto Delgado, Moron ------W 6
May 31—Alberto Alvarez, Moron ------KO 4
July 19—Cecilio Fernandez, Moron------L 8
Aug. 13—Toto Godina, Moron ----------W 8
Sept. 13—Cecilio Fernandez, Moron -----D 10
Oct. 11—Toto Godina, Ciego de Avila--D 6
Nov. 1—Toto Godina, Ciego de Avila---D 10
Nov. 21—Armando Puente Pi, Moron----D 10
Nov. 29—Rafael Kindelan, Moron-------D 8
Dec. 9—Gerardo Velez, Sancti Spiritus-W 8

1948

Jan. 14—Orestes Sanchez, Moron-------W 8
Feb. 14—Arquimides Yirac, Sancti------D 10
Mar. 7—Gongo Guevara, Moron--------D 10
Mar. 14—Oswaldo Socarras, Sancti Spiritus D 10
Apr. 3—Armando Puente Pi, Havana---L 10
Apr. 24—Jorge Sanchez, Havana--------L 10
June 12—Diego Sosa, Moron----------L 10
June 19—Gongo Guevara, Moron --------W 10
July 18—Gongo Guevara, Ciego de Avila W 10
Aug. 7—Tomas Vizcaino, Sancti Spiritus KO 7
Sept. 18—Orestes Sanchez, Sancti Spiritus KO 2
Sept. 25—Luis M. Rodriguez, Ciego de Avila W 10
Oct. 23—Lino Garcia, Sancti Spiritus---D 10
Oct. 31—Eduardo Menendez, Havana---W 6
Dec. 11—Ciro Moracon, Manzanillo-----L 10

1949

Feb. 5—Luis M. Rodriguez, Sancti Spiritus KO 7
Feb. 12—Rafael Kindelan, Sancti Spiritus W 10
Feb. 18—Toto Godina, Sancti Spiritus-KO 5
Feb. 26—Victor More, Sancti Spiritus--KO 4
Mar. 12—Joaquin Landin, Sancti Spiritus KO 2
Mar. 25—Humberto Alvarez, Havana----W 8
Apr. 30—Arquimes Yirac, Havana ------W 8
May 21—Pototo Ribalta, Sagua ---------L 10
June 25—Ciro Maracen, Sancti Spiritus--L 10
July 16—Carlos Carrillo, Havana---KO by 7
Sept. 17—Israel Chavez, Placetas------KO 5
Oct. 15—Oswaldo Socarras, Havana-----L 8
Oct. 29—Antonio Ochoa, Placetas ------W 6
Dec. 9—Mario Pacheco, Placetas-----NC 8

1950

Feb. 18—Orestes Sanchez, Punta Alegre KO 4
Apr. 29—Joaquin Landin, Caibarien----D 8
May 6—Reinaldo Caballere, Punta Alegre KO 4
May 12—Joaquin Landin, Punta Alegre-W 8
July 8—Ciro Moracon, Puerto Padre--L 10
Aug. 26—Armando Lopez, Camaguey----W 8
Sept. 23—Diego Sosa, Camaguey--------L 10
Sept. 28—Jose Castellanos, Cardenas----D 6

1951

Apr. 7—Ciro Moracen, Santiago--------L 12
May 19—Zenobio Becerra, Santa Clara--L 10
June 16—Wilfredo Mayet, Havana-------W 8
June 30—Basilio Garcia, Havana---------L 10
Aug. 18—Rufino Sardinas, Camaguey----W 8
Oct. 3—Sonny Luciano, Miami---------D 8
Oct. 24—Sonny Luciano, Miami---------L 10
Oct. 30—Sonny Luciano, Tampa---------D 10

1952

June 7—Baby Gavilan, Sagua----------L 10
July 29—Hy Meltzer, Miami Beach------L 10
Aug. 30—Damaso Collazo, Havana--KO by 6
Sept. 22—Billy Lauderdale, Miami Beach W 8
Oct. 21—Tony Lamelas, Miami Beach---W 10
Nov. 16—Tony Lamelas, Havana---------L 10

ANGEL MARTINEZ

Newark, N. J., Heavyweight

1948

Mar. 15—Mike Dulash, Newark--------KO 4
Mar. 23—Jim Dockery, Trenton--------KO 3
Apr. 12—Frank Gilly, Newark----------W 4
June 29—Mike Carney, N. Y. C.---------L 4
July 20—Mel Kirsch, Brooklyn-----KO by 2
Aug. 17—Henry Harris, Lodi, N. J.-------W 6
Aug. 25—Dan Ballantino, N. Y. C.--------L 4
Sept. 21—Phil Berman, Jersey City------L 4
Oct. 19—Harry Haft, Bergen----------L 6
Nov. 16—Dom Perro, Brooklyn----------L 6
Nov. 23—Gene Darconte, Brooklyn KO by 2

1949

May 17—Pierce Patton, Newark---------L 4
June 6—Nat Blum, Newark--------KO by 5
July 29—Tony Cassas, Long Beach-KO by 5
Oct. 19—Ernie Toretto, New York-----KO 2
Oct. 29—Nick Bufalino, Brooklyn-------L 4
Nov. 28—Charley Babcock, Newark -----W 6
Dec. 3—Ronny Hopp, Brooklyn --------L 4

1950

Aug. 25—Wayne Eckhardt, Long Beach--L 4
Sept. 4—Wayne Eckhardt, Brooklyn ----W 4
Sept. 23—Bob Finstra, Brooklyn --------W 4
Oct. 6—Gilbert Benezan, New York----L 4
Nov. 22—Bernard Hoffman, New York---W 4

1951

Feb. 15—Wayne Eckhardt, Brooklyn-----D 4
Feb. 26—Wayne Eckhardt, White Plains--L 4
Mar. 26—Haywood Henry, Newark------W 6
July 18—Roosevelt LaBoard, Brooklyn--W 4
Aug. 13—Roosevelt LaBoard, Newark----D 8
Sept. 4—Roosevelt LaBoard, Newark-----L 8
Sept. 25—Dom Perro, Newark----------W 6
Sept. 29—Dom Perro, Brooklyn----------L 6
Nov. 16—Billy Roberts, New York-------L 4
Dec. 7—Randall Starkey, New York----L 6

1952

Jan. 8—Sal Belloise, New York---KO by 3
Feb. 22—Roosevelt La Board, New York-L 4
Mar. 3—Reuben Jones, Richmond-------L 8
June 25—Tony Esperti, New York--------L 4
Aug. 11—Tony Esperti, Brooklyn---KO by 2

ARMANDO MARTINEZ

Havana, Cuba, Lightweight

1951

Sept. 15—Enrique Garcia, Havana------KO 1
Sept. 22—Bernardo Valdez, Havana----KO 1
Oct. 6—Odilio Volazquez, Havana------W 4
Oct. 20—Roberto Dominic, Havana-----KO 2
Nov. 3—Felix Elosegui, Havana-------KO 6
Dec. 14—Lucas More, Havana ---------KO 2

1952

Feb. 1—Arnaldo Pedroso, Havana-----KO 2
Apr. 19—Arnaldo Pedroso, Havana------W 4
May 3—Marino Santo, Havana---------W 4
June 21—Marino Santos, Havana-------W 4
Aug. 16—Felix Elosegui, Havana-------KO 3
Sept. 6—Gerardo Velez, Camaguey-KO by 3

CHICO MARTINEZ

Mexican Featherweight

1951

July 25—Pepe Montes, Mexico City--Wdis. 8
Sept. 12—Gus Rivera, Mexico City--KO by 6
Oct. 24—Pancho Velasco, Mexico City--W 10
Nov. 14—Zurdo Gaytan, Mexico City--KO 8
Dec. 12—Salvador Molina, Mexico City--W 10

1952

Mar. 12—Pepe Montes, Mexico City------L 10
Mar. 26—Babe Vazquez, Mexico City ----L 10
May 31—Gustavo Rivera, Mexico City---L 10
July 26—Pepe Montes, Mexico City----KO 7
Oct. 11—Papelero Sanchez, Mexico City-W 10
Oct. 25—Enrique Gomez, Mexico City-KO 4
Nov. 19—Papelero Sanchez, Mexico City-L 10

CHOFORO MARTINEZ

Mexican Welterweight

1947

Oct. 21—Jim Muse, Houston----------W 6
Nov. 18—Henry Majcher, Houston--------W 6
Dec. 2—Bobby Dykes, Houston----------D 6
Dec. 10—Jack Patton, Galveston--------KO 3
Dec. 22—Cosby Linson, New Orleans----L 10

1948

Jan. 6—Billy Shelton, Houston---------L 10
Feb. 2—Pat Donahue, New Orleans-----L 10
Mar. 3—Cosby Linson, New Orleans-----L 8
Mar. 8—Larry Ray, New Orleans-------W 8
Mar. 17—Vic Grupico, Galveston---------L 10
Apr. 28—Chico Pacheco, Miami----------W 10
May 6—Bobby Dykes, San Antonio-----D 10
July 26—Jesse Mull, New Orleans--------W 6
Sept. 20—Buster Price, New Orleans------W 8

Oct. 4—Bert Linam, Austin L 15
Oct. 18—Keith Hamilton, New Orleans L 10
Nov. 29—Bobby Dykes, Miami KO by 8
Dec. 6—Dave Meredith, Miami W 10
Dec. 13—Hal Meredith, Miami KO 9

1949

Mar. 4—Jack Boderone, New York D 6
Mar. 12—Paddy Young, Brooklyn L 8
Mar. 30—Ron Delaney, Akron L 10
Apr. 25—Johnny Kaufman, New York L 8
May 4—Solly Levitt, New York L 8
May 23—Hy Melzer, Rochester L 8
July 5—Iggy Vaccari, New Bedford KO by 8
Aug. 5—Tony Pellone, New York KO by 8
Oct. 17—Buddy Garcia, Galveston L 10
Nov. 21—Buddy Garcia, Sam Antonio L 10
Dec. 13—Roy Saylors, Houston W 10

1950

Apr. 11—Joey Barnum, Houston KO by 9

1951

Mar. 14—Roberto Rodriguez, Mexico City KO 9
.Apr. 4—Memo Garmendia, Mexico City KO 9
Apr. 28—Lalo Gallardo, Mexico City W 10

1952

June —Lucio Moreno, Mexico City W 10
July 2—Luis Arguelles, Mexico City KO 7
Aug. 2—Gabriel Barragan, Mexico City L 10
Oct. 4—Lucio Moreno, Mexico City L 10

ERNIE MARTINEZ

Denver, Colo., Bantamweight

1952

Jan. 14—Joe Garcia, Salt Lake City W 4
Mar. 17—Joe Gara, Salt Lake City KO 4
Oct. 6—Eddie Ulibarri, Salt Lake City L 4

ISODRO MARTINEZ

Panama Bantamweight

1952

June 15—Manuel Prescott, Panama W 4
July —Beau Jack II, Panama W 4
Aug. 24—Kid Zefine II, Panama W 4
Sept. —Rudolfo Ampudia, Panama W 6

JIMMY MARTINEZ

Alendale, Ariz., Middleweight

1951

Feb. 8—Kid Brunner, Phoenix W 4
Feb. 10—Gopher Smith, Phoenix W 4
Feb. 16—Bobby Brewer, Hollywood L 4
Feb. 17—Jimmy Echols, Phoenix W 4
Feb. 24—Dale Williams, Phoenix W 4
Mar. 12—Kid Gatlin, Phoenix KO 1
Mar. 20—Jimmy Echols, Prescott KO 3
Mar. 25—Kid Brunner, Superior W 6
Apr. 13—Gopher Smith, Phoenix KO 3
Apr. 20—Rocky Hames, Phoenix KO 1
Apr. 27—Teddy Sims, Phoenix KO 2
Apr. 30—Bill Llanes, Tucson KO 1
May 6—Jose Acuna, Phoenix KO 1
May 13—El Tigre, Phoenix W 4
May 20—Hank Davis, Phoenix L 6
June 9—Hank Davis, Phoenix D 6
June 16—Hank Davis, Phoenix D 6
June 20—Chu Chu Escobar, Tucson KO 2
June 27—Baby Torres, Tucson KO 1
July 4—Jimmy Shans, Phoenix W 6
July 7—Jesse Robles, Tucson D 6
July 11—Teddy Martin, Phoenix W 6
July 25—Eddie Williams, Tucson KO 5
Sept. 15—Pinky Peralta, Phoenix KO 4
Oct. 7—Johnny Murphy, Phoenix KO 4
Nov. 4—Jesse Robles, Phoenix W 10

1952

Jan. 12—Jose Rocha, Phoenix W 6
Feb. 6—Augustine Diaz, Phoenix W 10
Feb. 24—Jose Rocha, Phoenix KO 5
Mar. 7—Hugh Sublett, Phoenix W 10
Mar. 16—Johnny Murphy, Phoenix KO 6
Apr. 4—Cisco Saenz, Phoenix W 10
May 2—Carlos Gonzales, Phoenix KO 3
May 16—Johnny Hart, Phoenix W 10
June 2—Pinky Peralta, Tucson W 10
—Cisco Saenz, Phoenix W 10
—Carlos Gonzales, Phoenix KO 3
—Al Hernandez, Phoenix W 10
—Hank Davis, Phoenix W 10
Aug. 11—Chuck Foster, Chicago W 8
Oct. 13—Jimmy Sanders, Chicago W 8
Nov. 10—Allie Gronik, Chicago W 8
Dec. 8—Chester Mieszala, Chicago L 10
Dec. 19—Cisco Saenz, Phoenix W 10

LEO MARTINEZ

San Francisco, Calif., Lightweight

1952

Mar. 18—Tommy Flores, Stockton L 4
Mar. 25—Danny Rodriquez, San Jose KO by 3
Apr. 14—Carmen Venuto, San Francisco L 4
Apr. 21—Carmen Venuto, San Francisco D 4
Apr. 28—Danny Rodriquez, Fresno KO 4
May 3—Johnny Richards, Hollywood D 4
June 16—Tommy Flores, Fresno D 6
July 12—Norman Snyder, Reno KO 5
July 16—Johnny Miller, Fresno D 8
Aug. 19—Jimmy Savala, Stockton KO by 4
Sept. 9—Doug Kirby, Stockton KO by 4
Nov. 18—Santiago Esteban, Stockton KO by 5

ROBERT MARTINEZ

Corpus Christi, Tex., Welterweight

1951

Aug. 3—Bob Sills, Corpus Christi KO 3
Oct. 29—Johnny Guebara, Corpus Christi W 4
Nov. 26—Harry Brown, Corpus Christi D 5
Dec. 13—Babe Valdez, Austin W 4

1952

Jan. 28—Charles Miller, Corpus Christi KO 3
Mar. 11—Jack Green, San Antonio D 6
June 17—Al Juergens, San Antonio L 8
July —Dennis Woodbury, San Antonio D 8
Nov. 5—Tino Longoria, Houston L 6

SANTIAGO MARTINEZ

Cuban Featherweight

1952

Aug. 3—Generoso Garcia, Guines W 6
Aug. 9—Rolando Hernandez, Havana KO 1
Sept. 20—Hector Davis, Havana KO 1
Oct. 9—Angel Arango, Havana KO 2
Nov. 8—Julian Allen, Havana KO 1
Nov. 23—Fernando Amante, Havana KO 1

TOTE MARTINEZ

Oakland, Calif., Welterweight

1952

Feb. 26—Pinky Martinez, Stockton W 10
Mar. 29—Glen Hendershot, Oakland W 10
Apr. 12—Sammy Figueroa, Hollywood W 10
June 28—Lou Williams, Oakland W 10
Aug. 9—Baby Franco, Hollywood W 10
Oct. 13—George Macias, Fresno W 10
Nov. 24—Jesse Underwood, Butte D 10

VINNIE MARTINEZ

Paterson, N. J., Welterweight

Born, May 5, 1929, Mt. Kisco, N. Y.

1949

Mar. 9—Joe Lucarelli, Jersey City W 4
Mar. 30—Sonny Johnson, Jersey City KO 2
May 2—Otis Edwards, Newark W 5
May 9—Herbie Brown, Newark KO 3
June 9—Jimmy Burgos, New York W 4
June 13—Ralph Giordano, Newark W 4
July 7—Frank Nevado New York W 4
Sept. 1—Frank Randolph, Brooklyn KO 1
Sept. 15—Artie Diamond, Brooklyn W 4
Sept. 24—James Suber, Brooklyn W 4
Oct. 5—Sammy Larotta, New York KO 4
Oct. 25—Frank Fisher, New York W 4
Nov. 11—Sammy LaRotta, New York W 4

1950

Feb. 24—Lou Felice, New York KO 3
Feb. 28—Joe Mullins, New York L 6
Oct. 10—Jack Randolph, New York KO 5

1951

Mar. 9—Larry Gassa, N. Y. KO 4
Mar. 24—Eddie Holtz, Brooklyn KO 1
Apr. 4—Red DeFazio, Elizabeth KO 6
May 2—Larry Gassa, Elizabeth W 6
Oct. 16—Dick Cannady, White Plains KO 3
Nov. 27—Carey Mace, White Plains KO 2

1952

Jan. 28—Mario Moreno, New York____KO 6
Mar. 10—Sal Di Martino, New York____KO 6
May 2—Tony Pellone, New York_____KO 1
June 20—Sammy Giuliani, New York___W 10
Dec. 26—Don Williams, N. Y. C._____KO 9

LOU MARTINO

Jersey City, N. J., Lightweight

Born, Nov. 6, 1933.

1951

Nov. 20—Tony Guerrera, Newark_____W 4
Dec. 4—Frank Perrotta, Newark_____W 4
Dec. 18—Steve Andrea, Newark_____KO 1

1952

Jan. 15—Ernie Rivers, Newark_____D 4
July 14—Tony Ramos, Brooklyn_____KO 3
Sept. 8—Bernie Gaeta, Brooklyn_____W 4
Aug. 11—Bernie Gaeta, Brooklyn_____W 4
Nov. 18—Braxton Reed, Newark_____D 4
Dec. 12—Mike Spataro, N. Y. C._____L 4

TONY MASCIARELLI

Born, 1928. New York. Middleweight

1946

Sept. 16—Robert Fehl, Newark_____L 4
Oct. 7—Rollie Norman, Holyoke_____KO 3
Oct. 21—Tony Menna, Newark_____KO 4
Nov. 4—Roland Norman, Holyoke_____KO 1
Dec. 2—Frank Ferreti, New York ____KO 1
Dec. 9—Murray Anka, New York _____W 4
Dec. 23—Harold Stroud, N. Y. C. _____W 4
Dec. 30—Teddy Wilson, N. Y. C. _____KO 1

1947

Jan. 6—Everett Chapman, Newark____KO 4
Jan. 13—Eddie Brown, N. Y. C. _____D 4
Jan. 31—Eddie Brown, N. Y. C. _____W 4
Feb. 10—Jimmy Jackson, N. Y. C. _____W 4
Feb. 24—Mel Griffin, N. Y. C._____W 4
Mar. 4—Al Line, N. Y. C. _____W 4
Mar. 7—Harold Stroud, N. Y. C. _____W 4
Mar. 18—Al Line, N. Y. C. _____L 4
Mar. 24—Al Line, N. Y. C. _____KO 2
Apr. 11—Jim Jackson, N. Y. C. _____W 4
Apr. 21—Bill Lauderman, N. Y. C. _____L 4
Apr. 25—Harold Stroud, N. Y. C. _____W 6
June 3—Wally Clark, N. Y. C. _____L 6
June 27—Roy Evans, N. Y. C. _____L 4
July 10—Jimmy Nickers, Brooklyn ____KO 1
July 23—Hal Anspach, Brooklyn _____L 6
Aug. 4—Edgar Greenwood, Brooklyn____W 6
Aug. 8—Mike Verrengio, N. Y. C. _____L 4
Aug. 12—Charley Brown, N. Y. C. _____W 4
Aug. 21—Eric Best, Brooklyn _____L 6
Sept. 2—Mike Verrengio, N. Y. C. _____KO 4
Oct. 18—Lew Perez, Brooklyn _____W 6
Oct. 24—Tommy Houston, N. Y. C. _____KO 2
Nov. 25—Gene Boland, N. Y. C._____L 8
Dec. 16—Charley Zack, Brooklyn_____L 8

1948

Jan. 28—Junius Woods, Binghamton_____W 8
Feb. 6—Lee Smith, Worcester_____KO 4
Feb. 9—Frankie Waite, Lewiston_____KO 3
Feb. 25—John Harris, Binghamton_____KO 4
Mar. 3—Carl Gush, Binghamton_____W 8
Mar. 30—Bob Flanagan, Syracuse_____W 8
Apr. 21—Sam Wilson, Binghamton_____KO 1
May 4—Pete Mead, Syracuse_____L 10
June 1—Pete Mead, Syracuse_____L 10
Aug. 30—Joe Rindone, Providence KO by 10
Oct. 13—Roland Streety, Binghamton KO 2
Oct. 27—Mel Hawkins, Binghamton___KO 6
Nov. 10—Ernie Butler, Binghamton ____W 10

1949

Jan. 7—George Chape, New York_____L 6
Jan. 26—Bobby Larkin, Binghamton___KO 3
Feb. 2—Joe Taylor Binghamton_____L 10
Mar. 17—Eddie Soares, Providence_____L 10
Mar. 28—Norman Horton, Prov._____KO by 4
Apr. 16—Harold Green, Brooklyn_____D 8
June 13—Kenny Harris, Sprgfld._____L dis. 9
Oct. 4—Jimmy Welch, Columbus_____L 10
Nov. 8—Toby Reid, Jacksonville_____KO 3
Nov. 15—Art Tatta, Jacksonville_____L 10
Nov. 29—Art Tatta, Jacksonville_____W 10
Dec. 6—Chico Pacheco, Jacksonville____W 10

1950

Jan. 24—Danny Ruggerio, Jacksonville_W 10
Feb. 27—Billy Brown, Jacksonville _____D 10
Mar. 4—John Black, Charleston _____W 10
Mar. 14—Billy Brown, Jacksonville _____L 10
Apr. 17—Bobby Dykes, New Orleans_KO by 8
Apr. 24—Joe Arthur, Chicago _____L 8
June 15—Walter Cartier, Brooklyn__KO by 2
July 10—Larry Shaw, Binghamton _____L 6
July 28—Harold Green, Long Beach ____L 8
Aug. 8—Billy Brown, Jacksonville _____W 10
Aug. 15—Billy Kilgore, Jacksonville _____L 10
Aug. 23—Ernie Durando, Bayonne _____L 8
Oct. 2—Chico Pacheco, Miami _____L 10
Oct. 9—Billy Kilgore, Miami _____L 10
Dec. 12—Danny Nardico, Jacksonville____L 10

1951

May 16—George Small, Richmond, Va.___L 10
July 13—George Small, Long Beach_KO by 1
Oct. 29—Red Priest, Boston_____L 10
Dec. 19—Al Miller, Roanoke_____NC 2

1952

Jan. 8—Lee Sala, Pittsburgh_____L 10
Feb. 5—Junius Woods, New York__KO by 5

DONALD MASON

Milwaukee, Wisc., Welterweight

1951

Nov. 20—Major Woodson, Milwaukee___W 4

1952

Jan. 7—Major Woodson, Chicago_____KO 1
Jan. 28—Carl Stafford, Chicago_____D 4
Feb. 18—Jerry Kelly, Louisville_____W 6
Mar. 3—Don Keeling, Louisville_____W 6
Mar. 11—George Alsup, Milwaukee_____W 4
Mar. 27—Graham Harriston, Milwaukee_W 6
Apr. 15—Milton Scott, Milwaukee_____D 5
Apr. 29—Sammy Frigone, Milwaukee__KO 2
May 19—Serge Ceustermans, Milw. _____W 8
June 30—Ray St. Amour, Milwaukee___KO 1
Oct. 6—Sammy Frigon, Louisville_____KO 3
Oct. 27—Joey Henningsen, Louisville___W 6

SAMMY MASTREAN

Pittsburgh, Pa., Welterweight

1946

Aug. 7—Leon Jones, Aliquippa _____W 4
Aug. 12—Russ Semplice, Pittsburgh_____L 4
Sept. 2—Joe Perrone, Aliquippa _____W 4
Sept. 19—Jimmy Bizer, Johnstown____KO 1
Nov. 12—Al Ingram, Fairmont_____W 6
Nov. 14—Dell Haught, Pittsburgh_____KO 1
Dec. 12—Harry Schneider, Pittsburgh ___L 6
Dec. 19—Don Lawson, Pittsburgh _____KO 1

1947

Jan. 14—Kid Williams, Warren, O._____KO 2
Feb. 3—Tony Sciolino, Rochester ____KO 5
Mar. 5—Nate Huskey, Akron _____L 5
Mar. 10—Curtis Clark, Huntington _____W 6
Mar. 12—Jackie Watkins, McKeesport ___W 6
Mar. 20—Jackie Watkins, Pittsburgh ____W 6
Apr. 29—Chuck Lloyd, Akron _____W 5
May 1—Buck Collins, Pittsburgh_____KO 2
May 15—Don Harris, Pittsburgh _____KO 4
May 20—Bobby Timpson, Youngstown __L 6
June 27—Bobby Timpson, Erie, Pa._____W 8
July 10—Leroy Koeth, Akron _____L 5
Aug. 8—Jesse Underwood, Huntington__L 8
Sept. 23—Al Shelby, Grand Rapids _____W 6
Sept. 24—Rudy Zadell, Cleveland _____W 6
Oct. 1—Partee Burk, Cleveland _____KO 1
Oct. 16—Freddy Bernhardt, Pittsburgh_KO 1
Oct. 24—Joe Henderson, Detroit _____L 6
Oct. 30—Arbie Bowie, Pittsburgh _____W 6
Nov. 20—Arbie Bowie, Pittsburgh_____W 8
Dec. 15—Cappy Benton, Chicago_____KO 8

1948

Jan. 15—Cappy Benton, Chicago _____KO 2
Jan. 20—Dave Marsh, Akron _____L 6
Apr. 15—Candy McDaniels, Pittsburgh _W 10
July 21—Juste Fontaine, Pittsburgh_____L 10
Sept. 8—Jackie Solomons, Struthers, O._W 8
Sept. 21—Bobby LaLonde, Rochester ____W 8
Oct. 18—Al Baldisano, Rochester _____L 8
Nov. 4—Jim Hampton, Pittsburgh_____L 10

1949

Mar. 3—Mario Marino, Youngstown____W 10
Mar. 21—Gene Spencer, Toledo_____W 10
Apr. 1—Dave Marsh, Johnstown_____L 10
May 2—Tony Baldoni, Rochester___KO by 3
July 5—Harry Teaney, Pittsburgh_____D 8
Aug. 3—Juste Fontaine, Pittsburgh_KO by 2

1950

Jan. 26—Chief Gordon House, Houston..L 10
Feb. 9—Joe Sgro, Erie ..... L 10
Feb. 23—Tommy Darrough, Detroit .....L 8
Mar. 14—Wilfredo Miro, Pittsburgh ....KO 2
Mar. 21—Dave Marsh, Youngstown .....L 8
Mar. 30—Dave Marsh, Pittsburgh .....W 8
Apr. 6—Hank Risk, Lansing .....W 8
June 14—Don Alderson, Pittsburgh .....L 8
June 29—Don Alderson, Pittsburgh.....W 10
Aug. 1—Bobby Neal, Pittsburgh .....L 8
Aug. 14—Billy Graham, Brooklyn ..KO by 7

1951

Jan. 9—Johnny Bratton, Chicago..KO by 3
Mar. 29—Lester Felton, Flint.....KO by 7
Sept. 29—Hurley Sanders, Altoona.....KO
Nov. 29—Rudy Zadell, Canton, O.....W 8
Dec. —Tommy Matthews, Akron.....D 8

1952

Feb. 4—Gil Turner, Philadelphia..KO by 4
Oct. 16—Jimmy De Cerio, McKeesport..W 10

HAL MATHEWS

Augusta, Ga., Welterweight

1952

Mar. 7—Ben Brannon, Aiken.....KO 4
Apr. —Cowboy Kneece, Aiken.....KO 3
Apr. 30—Bozo Owens, Augusta.....L 4
May 10—Jimmy Jewel, Aiken.....KO by 3
Nov. 10—Danny O'Keefe, Daytona Beach L 4

FORREST (BABE) MATHIS

Arizona Lightweight

Born April 24, 1927.

1950

July 11—Billy Corona, San Jose.....L 6
July 31—Gopher Smith, Tucson.....KO 2
Aug. 9—Rocky Hames, Phoenix.....W 4
Aug. 23—Kid Brunner, Phoenix.....L 6
Aug. 28—Tino Carrillo, Tucson.....W 4

1951

Sept. 4—Rusty O'Brien, Tucson.....KO 1
Sept. 17—Ernie Montieh, Tucson.....W 4
Sept. 26—Ramon Tiscareno, Juarez, Mexico .....L 10
Oct. 1—Gil Muniz, Tucson.....KO 5
Oct. 29—Lorenzo Lonzo, Tucson.....L 4
Nov. 12—Lorenzo Lonzo, Tucson.....W 10
Dec. 10—Johnny Hart, Tucson.....KO 10

1952

Apr. 3—Chris Hamm, Tucson.....KO 2
June 24—Loronzo Lonzo, Tucson.....L 10
July 8—Lorenzo Lonzo, Tucson.....KO 5
Aug. 19—Mervin Smith, Tucson.....KO 9
Sept. 18—Gerald La Broi, Las Vegas KO by 9

HARRY KID MATTHEWS

Seattle, Wash., Light Heavyweight

Born, Dec. 9, 1922, Emmett, Idaho.

1937

—Bud Hutchinson, Ontario, Ore. KO 1
—Ira Bruner, Ontario, Ore.....KO 2
—Spec Andrews, Ontario.....KO 2

1938

—Joey Parks, Boise.....W 6
—Harry Bean, Boise.....KO 2
—Truman Kennedy, Portland.....D 6
—Truman Kennedy, Boise.....W 10
—Leo Jordan, Boise.....KO 8
—Powder Proctor, Boise.....KO 1
—Johnny Canadeo, Boise.....W 6
—Celly Royabaugh, Boise.....W 10
—Mike Cleary, Boise.....KO 4
—Wally Miles, Boise.....KO 2
—Eddie Norris, Boise.....KO 1

1939

—Pete Blanchard, Boise.....KO 2
—Chief Ballard, Pocatella, Ida....D 10
—Jackie Burke, Pocatella, Ida.....L 10

1940

—Tait Cain, Hollywood.....KO 1
—Caeser Romero, Hollywood.....W 6
—R. J. Lewis, Boise.....D 10
—Teddy White, Boise.....KO 6
—Jack Hibbard, Seattle.....KO 3

1941

—Al Penna, Seattle.....KO 2
—Bud Peterson, Seattle.....KO 3
Apr. 1—Booker T. Washington, Seattle..KO 5
Apr. 22—Al Globe, Seattle.....KO 6
—Bud Smith, Everett, Wash.....KO 7
—Red Shannon, Seattle.....KO 2
—Jimmy Casino, Seattle.....W 10
—Dan Gill, Seattle.....KO 2
Dec. 17—Bob Reid, Everett, Wash.....KO 2

1942

Sept. 29—Al Hostak, Seattle.....W 10
Nov. 6—Al Hostak, Seattle.....D 10

1943

July 28—Jack Chase, Hollywood.....L 10
Aug. 9—Eddie Booker, San Fran. ..KO by 5

1944-1945

(In U. S. Army)

1946

Aug. 30—Manuel Jones, Everett, Wash..KO 1
Oct. 1—George Evans, Seattle.....D 10
Nov. 26—Benny Droll, Seattle.....W 10

1947

Apr. 10—Bernie Reynolds, Bellinger, Wash. .....KO 1
Aug. 15—Paul Blanks, Spokane .....W 12
May 27—Milo Savage, Seattle.....D 10
Oct. 21—Bobby Volk, Seattle .....W 10

1948

Apr. 19—Remo Polideri, Salt Lake City..W 10
Apr. 30—Tom Fair, Boise .....KO 1
June 8—Jackie Burke, Salt Lake City..W 10
Aug. 17—Bobby Ward, Seattle .....W 10
Sept. 24—Bobby Seamon, Hollywood ..KO 3
Oct. 30—Pedro Jiminez, Hollywood....KO 9
Nov. 19—Milo Savage, Hollywood .....W 10

1949

Feb. 25—Bobby Castro, Hollywood.....KO 4
Mar. 18—Jackie Burke, Hollywood.....KO 4
Apr. 28—Henry Lee, Seattle.....KO 6
Sept. 15—George Sherman, Chicago.....W 10
Nov. 16—Baby Joe Walcott, Omaha.....KO 6
Dec. 7—Billy Davis, Omaha.....KO 1

1950

Jan. 6—Tony Elizondo, Omaha .....KO 1
Feb. 13—Freddie Fiducia, Newark .....KO 7
Mar. 28—Jack Flood, Seattle .....W 10
Apr. 14—Gene Pearce, Boise .....KO 2
May 4—Watson Jones, Tacoma .....KO 3
May 16—Reuben Jones, Seattle .....KO 3
June 16—Phil Muscato, Seattle .....KO 1
July 12—Anton Raadik, Spokane.....W 10

HARRY MATTHEWS, Seattle, Wash.

Aug. 7—Jose Ochea, Boise ----------KO 5
Aug. 16—John Thomas, Spokane ------KO 1
Sept. 29—Sonny Andrews, Boise -------KO 2
Nov. 3—Anton Raadik, Portland------KO 8
Nov. 13—Frank Ronkovich, Salt Lake City ----------W 10
Nov. 15—Windmill Pearce, Omaha -----KO 2

1951

Mar. 2—Bob Murphy, N. Y.----------W 10
May 1—Ron Whittle, Portland--------KO 2
May 29—Frankie Buford, Portland-----KO 3
June 18—Freddie Beshore, Milwaukee--KO 7
June 29—Bill Petersen, Boise----------KO 4
July 17—Dutch Culbertson, Portland--KO 4
July 27—Lloyd Marshall, Seattle-------KO 1
Aug. 21—Jose Basora, Portland---------KO 4
Aug. 31—Dave Whitlock, Boise---------KO 6
Sept. 14—Grant Butcher, Seattle--------KO 1
Oct. 8—Grant Butcher, San Francisco KO 1
Nov. 20—Dave Whitlock, Portland------KO 2
Nov. 29—Maynard Jones, St. Paul------KO 2
Dec. 5—Danny Nardico, Cleveland-----W 10
Dec. 13—Art Henri, Omaha----------KO 2

1952

Apr. 14—Charley Eagle, Portland------KO 5
Apr. 28—George Kaplan, San Francisco KO 1
May 19—Rex Layne, Portland----------W 10
July 28—Rocky Marciano, New York KO by 2
Sept. 1—Ted Lowry, Boise----------KO 5
Nov. 8—Young Harry Wills, Spokane--W 10

TOMMY MATTHEWS

Detroit, Mich., Welterweight

1948

Feb. 20—Charlie Jones, Detroit --------KO 3
Mar. 12—Al Thompson, Detorit ----------W 4
Mar. 26—Frankie Clark, Detroit -------KO 2
Apr. 5—Leonard Howard, Detroit ------W 4
Apr. 23—Red Grant, Detroit ----------W 4
May 6—Fern La Chappelle, Rochester-KO 5
Oct. 4—Moe Harvey, Flint ----------W 6
Oct. 6—Hugh Sublett, Windsor---------W 4

1949

Mar. 25—Isaac Kequon, Grand Rapids--KO 2
Apr. 12—Paulie Davis Detroit----------W 4
May 2—Dave Larkin, Chicago----------W 4
Oct. 21—Joey Carkido, Detroit---------KO 5
Nov. 25—Tony DiPelino, Detroit -------KO 6

1950

Feb. 3—Charley Brown, Detroit -------W 5
June 2—Honey Johnson, Detroit --------W 6
Aug. 18—Floyd Felder, Detroit ----------L 6

1951

Jan. 17—Shamus McCray, Detroit-------W 6
Jan. 31—Joe Morey, Detroit----------KO 4
Apr. 18—Tommy Darrough, Detroit------L 6
Dec. —Sammy Mastrean, Akron-------D 8

1952

Feb. 2—Ray Ulis, Detroit----------D 8
Feb. 23—Harry Paulton, Detroit---------W 6
Mar. 5—Billy Whye, Detroit----------W 6
Mar. 24—Ray Ulis, Toledo----------W 8
Apr. 9—Dave Marsh, Detroit----------W 6
May 21—Don Lupo, Detroit----------W 6
June 11—Irving Steen, Detroit----------W 6
June 25—Chick Boucher, Detroit---------W 6
Sept. 10—Dan Robinson, Detroit---------W 6
Feb. 14—Ray Ulis, Toledo----------W 6

BOB MATTISON

Los Angeles, Calif., Lightweight

1952

June 14—Stan Jamison, Hollywood------L 4
June 17—Tony Gallegos, Los Angeles---KO 1
June 24—Ramon Young, Los Angeles----D 4
July 8—Pasqual Flores, Los Angeles--KO 3
Aug. 15—Santiago Esteban, San Diego KO by 6
Aug. 30—Tommy Manois, Hollywood----L 4

JAMES MATTOS

Lawrence, Mass., Welterweight

1951

Oct. 1—Billy Trent, Boston---------- W 4
Oct. 15—Walter Gomes, Providence----W 4
Jan. 1—Howard Walker, Providence KO by 1
Dec. 3—Freeman King, Providence KO by 1
Dec. 27—Willie Woods, Worcester--------L 6

1952

Jan. 14—Cliff Hutchinson, Boston--------L 4
Jan. 28—Cliff Hutchinson, Boston--------L 4
Feb. 28—Frankie Dell, Boston----------L 6
Apr. 21—Sonny Colon, Boston----------D 4
June 30—Jimmy Smith, Boston----------L 4
Aug. 11—Jackie Smith, Boston-----KO by 4
Oct. 27—Gordon Perry, Providence-KO by 4
Nov. 24—Paul Holman, Boston------KO by 4

TEDDY MAUBAR

Rizal, P. I., Lightweight

1952

July 3—Joe Lie, Rizal----------KO by 1
Oct. 11—Fighting Felizardo, Rizal-----KO 2
Oct. 25—Jes Mania, Rizal----------D 4
Nov. 1—Dommy Roxas, Rizal------KO by 2

AL MAYE

New York, Lightweight

1950

Feb. 14—George Fezekas, White Plains-KO 3
Feb. 23—Joe Beauchemin, New York----W 4
June 19—Lou Volpe, Brooklyn ----------L 4
July 6—George Flores, Brooklyn -------L 4

1952

Aug. 18—Jose Morell, Brooklyn--------- L 6
Oct. 7—Emercan Butcher, New York---L 4
Dec. 15—Frank Perrotta, Brooklyn-----W 4

MICHAEL MAYE

New York, N. Y., Heavyweight

1951

Oct. 26—Abe Gibson, New York-------KO 1
Nov. 23—Clyde Williams, New York---KO 2
Dec. 21—Frank Martinez, New York----KO 2

1952

Feb. 7—Cecil Bolin, New York------KO 5

ANDY MAYFIELD

Miami, Fla., Light Heavyweight

1952

Sept. 22—Jimmy Johnson, Miami Beach-L 4
Nov. 18—Bolvin Deveau, Miami Beach-KO 3
Dec. 2—Gene Louis, Miami Beach-----W 4
Dec. 16—Jimmy Morris, Miami Beach---L 4
Dec. 30—Jimmy Morris, Miami Beach KO by 6

BILLY MAYS

Boston, Mass., Lightweight

1946

Oct. 7—Doc Blanchard, Worcester-KO by 1
Oct. 21—Frankie Waters, Boston---KO by 1
Nov. 29—Til Le Blanc, Worc.--------KO by 3
Dec. 27—Ray Dulmaine, Worcester -----L 4

1947

Jan. 3—Ray Dulmaine, Worcester KO by 6
Jan. 24—Tom Collins, Boston ------KO by 2
Apr. 15—Mickey Maguire, Lowell --------L 6
Apr. 22—Harry Trott, Salem ----------W 6
Apr. 29—Joe Palaza, Salem ----------W 4
May 20—Bobby Welch, Salem ----------W 6
May 27—Joe Palaza, Salem ----------W 6
Aug. 11—Red Eagan, Providence --------L 4
Sept. 5—Blond Tiger, Worcester --------L 6

1948

Jan. 23—Johnny Cool, Worcester -------L 6
Feb. 20—Pat Kelly, Worcester------KO by 2
Mar. 19—Tommy Moore, Worcester-KO by 5
June 7—Sam Zelman, Ocean Park ------W 4
Nov. 19—Al Dixon, Worcester-------KO by 1

1949

Jan. 7—Bibber Gaughan, Worcester----L 4
Jan. 14—Mike Catalano, Worcester------L 4
Mar. 3—Earl Carroll, Boston----------L 4
Mar. 8—Frankie Fay, New Bedford-KO by 4
Mar. 31—Tony Trotter, Fall River--------W 4
Apr. 7—Bibber Gaughan, Fall River----L 6
May 25—Jimmy Lamprey, Worcester-----W 8
June 10—Jimmy West New Bedford-----W 4
Nov. 10—Jerry Drouin, Fall River --------D 6

1950

July 11—Rocky Sullivan, New Bedford ----------KO by 3

1951

Sept. 17—Curley Monroe, Providence---KO 5
Oct. 1—Cliff Hutchinson, Boston-------L 4
Oct. 29—Cliff Hutchinson, Boston--------L 4
Nov. 12—Bobby Chabot, Boston----------D 4
Dec. 6—Dick Lundy, Portland----------L 10
Dec. 17—Jerry McGuigan, Providence---L 4

1952

Jan. 14—Jerry McGuigan, Boston------L 4
Feb. 14—Hermie Freeman, Waterville--L 10
Apr. 5—Al Maglieri, Waterbury--------L 6
Aug. 11—Jerry McGuigan, Boston-------L 6
Nov. 20—Claude Fortin, Waterville------L 8

ROCKY (GENE) MAZZA

Brooklyn, N. Y., Middleweight

1952

May 26—Roy Langley, Brooklyn-------W 4
June 9—Lester Gregg, Brooklyn------KO 1
July 14—Sanders Hardin, Brooklyn----W 4
July 28—Art Thayer, Brooklyn---------L 4
Aug. 11—Eddie Dixon, Brooklyn---KO by 2
Oct. 6—Jake LaBue, Brooklyn---KO by 2
Nov. 15—Ray Weatherspoon, Brooklyn-W 4
Nov. 29—Leland Witherspoon, Brooklyn-W 4
Dec. 8—Johnny Pruitt, Brooklyn--KO by 2

JUAN (BABY FACE) MEDINA

Cuban Featherweight

1949

Dec. 17—Pablo Tapia, Havana ---------KO 2
Dec. 23—Joaquin Rodriguez, Pinar del Rio ----------KO 2

1950

May 19—Joaquin Rodriguez, Havana---KO 1
July 1—Manuel Perdomo, Havana ------L 4
July 29—Gelasio La Rosa, Havana------KO 2
Aug. 12—Inicente Ruiz, Camaguey--------L 6
Sept. 23—Lazaro Pijuan, Havana --------W 6
Nov. 11—Alfonso Pages, Havana --------D 6

1951

Jan. 30—Eligio Alvarez, Havana----KO by 2
May 26—Roberto Dominic, Havana------W 6
June 16—Mario Borges, Havana--------KO 3
June 30—Antonio Lamelas, Havana------L 6
July 14—Lazaro Pijuan, Havana--------D 6
Aug. 11—Antonio Lamelas, Havana-----W 6
Aug. 18—Roberto Dominic, Havana-----W 6
Sept. 1—Roberto Dominic, Havana----KO 3
Oct. 27—Manuel Perdomo, Havana-----W 8
Nov. 13—Antonio Lamelas, Havana------D 8

1952

Jan. 4—Manuel Perdomo, Havana-----D 8
May 10—Alex Fimbres, Havana--------KO 6
June 7—Lazaro Pijuan, Havana--------NC 4
July 5—Orlando Echevarria, Havana--L 8
Sept. 13—Tony Lamelas, Havana----KO by 5

TONY (TIGER) MEDINA

Houston, Tex., Welterweight

1950

Apr. 11—James Lott, Houston----------L 4
May 2—Alex Vargas, Houston----------L 4
May 16—Howard Lewis, Houston--------D 4
June 6—George Easterling, Houston----L 4
June 27—James Lott, Houston----------W 4
July 4—Manuel Escamilla, Houston----L 4
Aug. 1—Frank Adams, Houston-------KO 2
Aug. 8—Alex Vargas, Houston----------L 4
Aug. 22—Manuel Escamilla, Houston-----D 4
Sept. 12—Al Quinn, Houston----------W 4
Sept. 20—Shirley Coonce, Galveston-----L 4
Sept. 27—Shirley Coonce, Galveston-----W 4
Oct. Roger Trevino, Houston----------D 4
Nov. 27—Al Jurgins, San Antonio---KO by 1
Mar. —Eli Trevino, Galveston--------KO 3
Apr. 25—Raymond Cassidy, Houston----D 4

1951

Mar. 20—Alex Vargas, Houston----------L 6
Apr. 11—Robert Martinez, Houston------L 4
Mar. 15—Kid Henry, Houston----------L 4
Sept. 11—Kid Henry, Houston----------L 6
Sept. 18—J. W. Henry, Houston----------L 6
Oct. 16—Roger Trevino, Houston--------L 4
Nov. 13—Sammy Ryan, Houston--------KO 5

1952

Mar. 13—Pete Gutierrez, Austin-------KO 3
Mar. 21—Joe Hartegen, Biloxi----------L 10
Apr. 10—George Easterling, Austin---KO 4
May 1—Al Juergens, Austin------KO by 2
May 5—Alfredo LaGrutta, New Orl. KO by 5

DOUG MEDLEY

Louisville, Ky., Lightweight

Born, March 5, 1932.

1947

Mar. 3—Joe Gonzoles, Charlestown---KO 2
Mar. 25—John Doyle, Charlestown------KO 2
Apr. 7—Ray Capps, Louisville--------KO 1
Apr. 17—Sammy Brown, Louisville---KO 3
May 3—Hover Doyle, Louisville--------W 6
May 15—Jennings Brotherington, Charlestown ----------W 8
July 7—Wally Rose, Louisville---------W 6

1948

Aug. 16—Charley Scott, Cincinnati -----W 6
Sept. 17—Eddie Brandt, Louisville -------D 6
Sept. 28—Eddie Brandt, Louisville -------D 6
Oct. 22—Pedro Servio, Indianapolis-----W 6
Oct. 26—Jim Chaney, Vincennes, Ind.--W 6
Oct. 29—Bob Roberts, Indianapolis----KO 4
Nov. 5—Chuck McGow, Louisville------W 6
Nov. 15—Joe Kelly, Cincinnati----------W 6
Nov. 23—Jim Meadows, Louisville------KO 2
Nov. 29—Joe Kelly, Cincinnati----------D 6
Dec. 28—Gene Parker, Louisville --------L 6

1949

Jan. 25—Torpedo Tinsley, Louisville---KO 3
Jan. 31—Jay Watkins, Toledo----------L 6
Feb. 15—Hidalgo Diego, Louisville-------W 6
Feb. 28—Bud Smith, Cincinnati----------L 6
Mar. 15—Jim Chaney, Louisville---------W 6
Mar 28—Bud Smith, Cincinnati----------L 6
Apr. 20—Jerry Dwain, Jackson, Tenn..KO 6
May 13—Gene Parker, Indianapolis------D 6
June 13—Ronnie Harper, Indianapolis----D 6
July 20—Joe Kelly Cincinnati----------L 8
Aug. 24—Joe Kelly, Cincinnati----------W 6
Aug. 26—Sammy Brown, Louisville------W 6
Sept. 9—Eddie Brant, Middletown-------D 8
Sept. 19—Harry Hart, Columbus----------L 8
Sept. 30—Jimmy Lunn, Chicago----------L 4
Oct. 14—Gene Parker, Indianapolis------L 8
Oct. 21—Al Shelby, Indianapolis---------W 6
Oct. 24—George Berry, Chicago--------KO 3
Nov. 4—Bobo Drago, Louisville---------W 8
Nov. 25—Diego Hidalgo, Indianapolis----W 6
Dec. 13—Whitman Burgess, Cincinnati---W 6

1950

Jan. 25—Dave Marsh, Akron ----------L 10
Feb. 17—Les Ways, Indianapolis -------KO 4
Mar. 3—Ronnie Harper, Indianapolis KO by 3
Mar. 31—Gerald La Broi, Louisville ---KO 3
May 3—Ronnie Harper, Louisville------W 10
Sept. 25—Dennis Pat Brady, Holyoke-----L 10
Sept. 30—Paddy DeMarco, Brooklyn ----L 8
Oct. 9—Joey Carkido, Holyoke --------W 10
Oct. 16—Carmine Fiore, Holyoke--------L 10

1951

(Inactive)

1952

Sept. 6—Jimmy Redding, Cincinnati----W 6
Oct. 6—Jimmy Redding, Louisville--KO 6
Oct. 8—Jimmy Redding, Cincinnati---W 6
Nov. 15—Isaac Vaughn, Louisville--------L 8
Dec. 18—Ray Powell, Louisville--------KO 1

BENNY MEEKS

Chicago, Ill., Lightweight

1952

Apr. 14—Joel Patrick, Chicago----------D 4
May 7—Paulie Davis, Chicago--------KO 3
June 18—Carl Stafford, Chicago---------W 4
July 14—Clinton McDade, Chicago----KO 4
Aug. 6—Walter Haywood, Chicago---KO 2
Oct. 1—Norman Webb, Chicago------KO 4
Oct. 20—Tony Gunia, Chicago----------W 6
Dec. 22—Joel Patrick, Chicago----------L 6

JUAN MELENDEZ

Puerto Rico Featherweight

1952

Mar. 28—Filberto Osario, New York....L 4
Mar. 31—Al Duarte, Providence.....W 4
Apr. 8—Serge Penalver, New York...W 6
Apr. 15—Charley Slaughter, N. Y..KO by 4
June 23—Walter Roy, Brooklyn.....W 4
June 30—Walter Roy, Brooklyn.....KO 1
July 28—Lulu Perez, Brooklyn.....L 6
Aug. 11—Kid Howard Dartmouth.....L 10
Oct. 13—Harry Smith, Brooklyn.....L 6
Oct. 31—Tommy Reed, New York.....L 4
Nov. 25—Jimmy Scalero, New York.....L 6
Dec. 5—Jimmy Scalero, New York.....L 4

GUS "PELL" MELL

Boston, Mass., Middleweight

1944

Mar. 29—Walter Samuels, Elizabeth.....W 4
Mar. 31—Al Tapero, Brooklyn.....W 4
Apr. 4—Pete Virgin, White Plains.....W 6
Apr. 6—Joe Gilmoree, Highland Park.KO 2
Apr. 10—Joe Fernandez, Trenton.....KO 4
Apr. —Pat Nolan, Montreal.....KO 2
Apr. 25—Frankie Curry, J. C.....KO by 3
Apr. 29—Mario Colon, Brooklyn.....W 6
June 13—Kid Point, Montreal.....W 10
(Canadian Featherweight Title)
Aug. 1—Chuck Ackworth, Montreal...KO 6
Aug. 30—Ted Finlay, Montreal.....W 8
Nov. 21—Al Pennino, Brooklyn.....W 6
Dec. 12—Al Pennino, Brooklyn.....D 6
Dec. 15—Sammy Garcia, Boston.....KO 2

1945

Jan. 12—Oscar St. Pierre, Boston.....W 10
Jan. 23—Ernie Davis, New Bedford....KO 3
Feb. 5—Jerry Darby, Boston.....KO 3
Feb. 12—Vince Dell Orto, Boston.....W 10
Mar. 5—Benny Singleton, Boston.....W 10
Mar. 12—Jerry Zullo, Boston.....KO by 1
Mar. 31—Jerry Zullo, Boston.....KO 5
Apr. 13—Sal Bartolo, Boston.....W 10
Sept. 21—Charles Lewis, Boston.....W 10
Oct. 22—Ellis Phillips, New York....KO by 3
Nov. 2—Maxie Shapiro, Montreal.....W 10
Nov. 27—Paul Jackson, Montreal.....W 10
Dec. 14—Al Guido, Montreal.....W 10

1946

Feb. 1—Johnny Cesario, Boston.....W 8
Mar. 22—Johnny Cesario, Boston.....D 10
Apr. 26—Doug Carter, Montreal.....D 10
May 17—Dave Castilloux, Montreal.....L 10
June 7—Dave Castilloux, Montreal.....D 10
June 13—Dave Andrews, Boston.....L 10
Nov. 15—Pat Scanlon, Montreal.....KO 9
Dec. 5—Patsy Brandino, Montreal.....W 10
Oct. 27—Elmer Beltz, New York.....L 8

1947

Feb. 3—Danny Webb, Montreal.....L 10
Apr. 25—Patsy Brandino, Boston.....W 10
May 9—Patsy Brandino, Boston.....L 10
June 2—Bobby Ruffin, Montreal.....W 10
June 23—Freddie Archer.....W 10
July 7—Al Costa, Lynn.....KO 2
July 28—Frankie Vigeant, Springfield..L 10
Sept. 16—Pete Zaduck, Toronto.....W 8
Sept. 24—Doug Carter, Glace Bay.....L 10
Oct. 20—Patsy Brandino, Boston.....KO 7
Oct. 31—Tommy Ciarlo, Boston.....KO 9

1948

Jan. 26—Charley Fusari, Boston....KO by 4
June 15—Solly Zalter, Montreal.....W 10
July 6—Gabby Ferland, Montreal.....L 10
Sept. 2—Tommy Spencer, Montreal..KO 9
Sept. 30—Johnny Greco, Montreal..KO by 5

1949

Oct. 4—Joe Pyle, Montreal.....W 8
Oct. 31—George Smith, Montreal.....W 10
Nov. 28—Ben Jones, Brooklyn.....KO 2
Dec. 12—Gaby Ferland, Montreal.....D 10

1950

Jan. 30—Billy Wyatt, Montreal.....W 10
Feb. 27—Gabby Ferland, Montreal.....W 10
Mar. 20—Adrien Mogart, Montreal.....KO 3
Apr. 25—Ted Bussey, Quebec.....W 10
May 26—Johnny Cesario, New York.....L 8
July 19—Danny Womber, Montreal.KO by 3
Sept. 13—Arthur King, Toronto.....L 10

1952

May 22—Billy Andy, Boston.....W 8
June 30—Wilbur Wilson, Boston.....L 8
Aug. 25—Johnny Darby, Boston.....W 8
Oct. 14—Jim Spencle, Boston.....KO 2
Oct. 27—Wilbur Wilson, Boston.....D 10
Nov. 17—Wilbur Wilson, Boston.....L 12
(New England Welterweight Title)
Dec. 15—Bobby King, Boston.....L 8

HY MELTZER

Miami Beach, Fla., Welterweight

1947

July 9—Tommy McElwin, Jamaica...KO 2
July 16—Fred Simpson, Jamaica, L. I....D 4
July 30—Frankie Dell, Jamaica, L. I.....D 4
Oct. 8—Willie Smith, Jamaica, L. I.....D 4
Oct. 13—Fred Simpson, N. Y. C.....W 4
Oct 21—Artie McLeod, Brooklyn.....W 4
Nov. 3—Fred Simpson, N. Y. C.....W 4
Nov. 11—Fred Simpson, White Plains..W 4
Nov. 18—Frankie Dell, Brooklyn.....W 4
Nov. 28—Lenny Holton, N. Y. C.....W 4
Dec. 1—Frank Balestra, Brooklyn.....W 4
Dec. 9—Jose Maya, N. Y. C.....W 4
Dec. 12—Tony Bardoni, N. Y. C.....W 4
Dec. 15—Jose Maya, Brooklyn.....W 4

1948

Jan. 13—Johnny Capri, Brooklyn.....W 6
Mar. 12—Jimmy Jeanette, Palm Beach.KO 4
Mar. 15—Angel Chavez, Miami.....W 6
Mar. 22—Joe Legon, Miami.....W 6
Mar. 29—Joe Legon, Miami.....W 6
June 16—Barney Taylor, New York....W 6
July 14—Ray Jackson, New York.....L 6
Oct. 15—Mario Marino, New York.....W 6
Nov. 26—Rene Cantero, Palm Beach....KO 5
Dec. 1—Jack Larrimore, Miami.....W 8
Dec. 8—Ralph Ferrera, Miami.....W 8
Dec. 15—Danny Stepnovich, Miami.....W 8
Dec. 17—Joe Diaz, Palm Beach.....W 8

1949

Jan. 10—Joey Carkido, Miami.....D 10
Feb. 28—Johnny Marino, Brooklyn.....W 8
Mar. 21—Johnny Marino, Brooklyn.....W 8
Apr. 4—Tony LaBua, Brooklyn.....W 8
Apr. 25—Joey Carkido, Brooklyn.....W 8
May 23—Chaforo Martinez, Rochester...W 8
May 30—Freddie Monforte, Brooklyn...W 8
Aug. 1—Willie Beltram, Brooklyn.....W 8
Sept. 26—Tippy Larkin, Brooklyn...KO by 2
Nov. 7—Billy Spangler, Ft. Lauderdale..W 8
Dec. 2—Angel Chavez, Key West....KO 6

1950

Jan. 5—Johnny Forte, Brooklyn..KO by 5
Mar. 20—Norman Hayes, Providence...W 8
Apr. 20—Claude Hammond, New York...L 8
July 17—James Watkins, Brooklyn.....W 8
Nov. 4—Joey Carkido, Brooklyn.....W 8
Dec. 9—Walter Haines, Brooklyn...KO by 2

1951

(Inactive)

1952

Apr. 23—Memo Moreno, Miami Beach..W 8
May 2—Jose Perez, Pensacola.....KO 6
May 14—Sonny Luciano, Miami Beach..W 8
July 29—Battleship Martinez,
Miami Beach.....W 10

MIGUEL MENDIVIL

Cuban Welterweight

Born, July 10, 1930, Moron.

1947

May 24—Joaquin Landin, Moron.....KO 3
July 19—Juan Colarte, Moron.....W 6
Aug. 3—Orlando Sanchez, Moron.....KO 4
Oct. 18—Kid Bebo, Moron.....W 8
Nov. 22—Jose la O, Moron.....W 8
Dec. 13—Gilberto Mulens, Moron.....W 10

1948

Feb. 21—Eduardo Carrasco, Moron.....W 10
Mar. 20—Bombon Oriental, Havana..KO by 7
June 5—German Viciedo, Guantanamo..D 10
July 10—German Viciedo, Moron.....W 10
July 24—Wilfredo Mayet, Havana.....W 10
Oct. 17—Kid Bururu, Moron.....W 10
Dec. 11—Bombon Oriental, Havana.....W 10

1949

Jan. 9—Orlando Zulueta, Havana W 10
Mar. 5—Rafael Lastre, Oriente, Cuba L 12
May 28—Orestes Diego, Havana W 8
June 18—Jesus Garcia, Havana D 10
Aug. 27—Antonio Reverte, Havana W 10
Sept. 10—Bombon Oriental, Havana D 10
Oct. 8—Bombon Oriental, Havana W 10

1950

Aug. 26—Julian Varona, Havana W 10
Sept. 9—Orestes Diago, Havana KO 2
Sept. 30—Percy Bassett, Havana KO by 2

1951

May 22—Ted Murray, N. Y. L 8
June 2—Henry Jordan, Brooklyn D 8
July 18—Harold Johnson, Brooklyn W 6
Sept. 7—Richie Anderson, N. Y. W 6
Nov. 19—Henry Jordan, New York W 8
Nov. 27—Wallace Smith, Newark L 8
Dec. 17—Jackie Cummerlander, New York L 8

1952

Jan. 3—Al Capers, New York W 8
Jan. 17—Ted Murray, New York KO by 2
Mar. 4—Wallace Bud Smith, Newark KO by 2
Apr. 18—Johnny Digilio, New York L 8
May 26—Ike Jenkins, Brooklyn W 6
June 20—Billy Hazel, New York W 6
Nov. 10—Charlie Thompson, Holyoke KO 7

FRANK MENDOZA

Chicago, Ill., Lightweight

1952

Mar. 31—Andres Balderas, Chicago W 4
Apr. 14—Elmo Miller, Chicago KO 4
Aug. 8—Roy Love, Chicago W 4
Aug. 18—Herbie Schoen, Chicago L 4

MANUEL "LEFTY" MENDOZA

Lerdo, Mexico, Lightweight

1952

Mar. 3—Rendon Soto, Lerdo KO 4
Mar. 24—Gira Hernandez, Lerdo KO 5
Apr. 20—Manuel Munoz, Lerdo W 10
Apr. 27—Alfonso Flores, Lerdo W 10
May 11—Domingo Hidalgo, Lerdo W 10
June 10—Cesar Saavedra, Torreon L 10
June 15—Jesus Soto, San Pedro W 10
June 17—Manuel Munoz, Torreon W 10
July 15—Alfonso Flores, Torreon KO 7
July 29—Bobby Silva, Torreon L 10
Aug. 2—Toro Rivera, Lerdo KO 4
Aug. 12—Alfonso Flores, Torreon W 10
Aug. 26—Ray Bonilla, Torreon KO 3
Sept. 9—Pedro Pina, Torreon KO 4
Sept. 23—Manuel Munoz, Torreon W Disq. 5
Oct. 7—Rendon Soto, Torreon W 10
Oct. 17—Manuel Munoz, Torreon W 10
Oct. 21—Paco Borjas, Torreon KO 5
Nov. 1—Baby Luna, Lerdo KO by 6
Nov. 25—Gustavo Quintero, Torreon W 10

HAROLD MEREDITH

Macon, Ga., Middleweight

1945

Aug. 17—Charlie Morrison, Tampa KO 5
Aug. —Charlie Morrison, Tampa KO 2
Aug. 31—Young Corn Griffin, Tampa KO 2
Sept. 6—Bulldog Camagueyano, Tampa KO by 4
Sept. 18—Carl McKinney, Macon KO 5
Dec. 17—Carl McKinney, Miami KO 6
Dec. 21—Sammy Andrade, Miami W 8

1946

Mar. 28—Young Chino, Tampa W 10
Apr. 8—Jack Lisle, Aiken W 8
May 24—Jack Blount, Jacksonville W 4
June —Al Reid, Savannah L 8
—Al Reid, Savannah KO by 3
July 3—Bob Elliott, Miami D 6
—Jack Blount, Jacksonville W 4
July 10—Joey Ackerman, Miami KO 3
July 12—Al Reid, Savannah KO by 3
July 23—Andy Anderson, Jacksonville W 10
Aug. 5—Vince Gambill, Miami KO 1

1947

Jan. 10—Cotton King, Palm Beach L 10
Jan. 21—Bill Dyer, Savannah W 10
Apr. 9—Eddie Kiernan, Savannah KO 7
June 13—Rene Cantero, Savannah W 8
June 20—Rene Cantero, Savannah W 10
July 15—Jack Revolta, Macon W 8
Oct. 1—Young Chino Alvarez, Miami KO 2
Oct. 7—Carey Mace, Jacksonville W 10
Oct. 14—Carey Mace, Jacksonville L 10

1948

Feb. 5—Tom Kilpatrick, Aiken W 10
Mar. 8—Frankie Abrams, Prov. KO by 8
Mar. 25—Johnny Carroll, Aiken, S. C. D 10
Apr. 5—Al LaBarba, Wash., D. C. L 6
Apr. 12—George Ross, Providence KO by 8
May 18—Joey Dunn, Jacksonville KO 2
Aug. 26—Fist Dever, Macon, Ga. L 10
Aug. 31—Johnny Kilday, Orlando L 10
Sept. 7—Dan Allen, Miami W 8
Oct. 11—Fist Dever, Miami L 10
Oct. 18—Mario Coll, Miami W 10
Nov. 2—Juan Villalba, Jacksonville KO 6
Nov. 9—Bob Shoemaker, Jacksonville W 10
Nov. 23—Dan Allen, Jacksonville KO 1
Dec. 13—Chaforo Martinez, Miami KO by 9

1949

Jan. 4—Joey Dunn, Jacksonville D 10
Jan. 28—Bob Shoemaker, Tampa D 6
Feb. 1—Bob Shoemaker, Jacksonville W 6
Feb. 9—Tom Kilpatrick, Macon W 8
Feb. 23—Jack Larrimore, Sarasota W 8
Mar. 1—Bob Shoemaker, Jacksonville KO 9
May 10—Billy Spangler, Jacksonville W 10
May 31—Sammy Reid, Jacksonville W 6
—Johnny Taylor, Jacksonville W 6
July 27—Kenny Lovegrove, Miami W 6
Aug. 1—Jack Larrimore, Miami W 6
Aug. 9—Sammy Reid, Jacksonville W 6
Auy. 12—Johnny Davis, Daytona KO 4
Sept. 29—Joey Dunn, Orlando W 8
Oct. 11—Joey Dunn, Jacksonville W 8
Oct. 18—Leland Pillen, Jacksonville L 10
Oct. 28—Mickey Doyle, Daytona Beach KO 3
Nov. 7—Paul Altman, Miami W 8
Nov. 28—Phil Saad, Sarasota W 10
Dec. 2—Eddie Steele, Daytona W 8
Dec. 9—Billy Spangler, Palm Beach W 6
Dec. 27—Jimmy Snedeker, Jacksonville W 10
Dec. 30—Crazy Horse, Palm Beach D 8

1950

Jan. 3—Jimmy Snedeker, Jacksonville KO 3
Feb. 21—Joe Barrett, Tampa W 6
Mar. 20—Fred Kreuger, Charleston L 10
Apr. 17—Lee Sala, Tampa KO by 2
May 23—Charley Padalino, Jacksonville D 10
June 13—Jimmy Hatcher, Jacksonville L 10
June 20—Ronnie Delaney, Youngstown KO by 3
July 18—Glen Hendershot, Jacksonville D 10
Oct. 4—Joe Garza, Chicago KO by 6
Oct. 27—Fred Krueger, Charlotte D 10
Nov. 7—Joe Lassiter, Jacksonville W 10

1951

Mar. 8—Tony Bondre, Aiken W 10
Mar. 29—Fred Krueger, Aiken KO by 7
Apr. 20—Art Davis, Macon L 12
July 30—Irving Palefsky, Miami L 8
Oct. 5—Roy Clark, Aiken, S. C. W 10
Nov. 2—Eddie Green, Aiken, S. C. KO by 5

1952

Feb. 10—Al McCoy, Macon KO 5
Mar. 7—Jack Batson, Aiken D 10
Apr. 16—Jack Batson, Aiken KO by 3
Sept. 22—Billy LeBlanc, Pensacola W 10

RAFAEL MERENTINO

Argentine Middleweight

1948

—Santana Reyes KO 5
—Jose Lopresti D 8
Oct. 2—Fulgencio Stiglia KO 4
Oct. 23—Juan Montalvo KO 1
Nov. 6—Angel Cassano KO 5
Nov. 26—Alberto Torres KO 5
Dec. 3—Humberto Buccione KO 3
Dec. 18—Alberto Torres KO 2

1949

Jan. 9—Orlando Zulueta, Havana W 10
Mar. 5—Rafael Lastre, Oriente, Cuba L 12
May 28—Orestes Diego, Havana W 8
June 18—Jesus Garcia, Havana D 10
Aug. 27—Antonio Reverte, Havana W 10
Sept. 10—Bombon Oriental, Havana D 10
Oct. 8—Bombon Oriental, Havana W 10

1950

Aug. 26—Julian Varona, Havana W 10
Sept. 9—Orestes Diago, Havana KO 2
Sept. 30—Percy Bassett, Havana KO by 2

1951

May 22—Ted Murray, N. Y. L 8
June 2—Henry Jordan, Brooklyn D 8
July 18—Harold Johnson, Brooklyn W 6
Sept. 7—Richie Anderson, N. Y. W 6
Nov. 19—Henry Jordan, New York W 8
Nov. 27—Wallace Smith, Newark L 8
Dec. 17—Jackie Cummerlander, New York L 8

1952

Jan. 3—Al Capers, New York W 8
Jan. 17—Ted Murray, New York KO by 2
Mar. 4—Wallace Bud Smith, Newark KO by 2
Apr. 18—Johnny Digilio, New York L 8
May 26—Ike Jenkins, Brooklyn W 6
June 20—Billy Hazel, New York W 6
Nov. 10—Charlie Thompson, Holyoke KO 7

FRANK MENDOZA

Chicago, Ill., Lightweight

1952

Mar. 31—Andres Balderas, Chicago W 4
Apr. 14—Elmo Miller, Chicago KO 4
Aug. 8—Roy Love, Chicago W 4
Aug. 18—Herbie Schoen, Chicago L 4

MANUEL "LEFTY" MENDOZA

Lerdo, Mexico, Lightweight

1952

Mar. 3—Rendon Soto, Lerdo KO 4
Mar. 24—Gira Hernandez, Lerdo KO 5
Apr. 20—Manuel Munoz, Lerdo W 10
Apr. 27—Alfonso Flores, Lerdo W 10
May 11—Domingo Hidalgo, Lerdo W 10
June 10—Cesar Saavedra, Torreon L 10
June 15—Jesus Soto, San Pedro W 10
June 17—Manuel Munoz, Torreon W 10
July 15—Alfonso Flores, Torreon KO 7
July 29—Bobby Silva, Torreon L 10
Aug. 2—Toro Rivera, Lerdo KO 4
Aug. 12—Alfonso Flores, Torreon W 10
Aug. 26—Ray Bonilla, Torreon KO 3
Sept. 9—Pedro Pina, Torreon KO 4
Sept. 23—Manuel Munoz, Torreon W Disq. 5
Oct. 7—Rendon Soto, Torreon W 10
Oct. 17—Manuel Munoz, Torreon W 10
Oct. 21—Paco Borjas, Torreon KO 5
Nov. 1—Baby Luna, Lerdo KO by 6
Nov. 25—Gustavo Quintero, Torreon W 10

HAROLD MEREDITH

Macon, Ga., Middleweight

1945

Aug. 17—Charlie Morrison, Tampa KO 5
Aug. —Charlie Morrison, Tampa KO 2
Aug. 31—Young Corn Griffin, Tampa KO 2
Sept. 6—Bulldog Camagueyano, Tampa KO by 4
Sept. 18—Carl McKinney, Macon KO 5
Dec. 17—Carl McKinney, Miami KO 6
Dec. 21—Sammy Andrade, Miami W 8

1946

Mar. 28—Young Chino, Tampa W 10
Apr. 8—Jack Lisle, Aiken W 8
May 24—Jack Blount, Jacksonville W 4
June —Al Reid, Savannah L 8
—Al Reid, Savannah KO by 3
July 3—Bob Elliott, Miami D 6
—Jack Blount, Jacksonville W 4
July 10—Joey Ackerman, Miami KO 3
July 12—Al Reid, Savannah KO by 3
July 23—Andy Anderson, Jacksonville W 10
Aug. 5—Vince Gambill, Miami KO 1

1947

Jan. 10—Cotton King, Palm Beach L 10
Jan. 21—Bill Dyer, Savannah W 10
Apr. 9—Eddie Kiernan, Savannah KO 7
June 13—Rene Cantero, Savannah W 8
June 20—Rene Cantero, Savannah W 10
July 15—Jack Revolta, Macon W 8
Oct. 1—Young Chino Alvarez, Miami KO 2
Oct. 7—Carey Mace, Jacksonville W 10
Oct. 14—Carey Mace, Jacksonville L 10

1948

Feb. 5—Tom Kilpatrick, Aiken W 10
Mar. 8—Frankie Abrams, Prov. KO by 8
Mar. 25—Johnny Carroll, Aiken, S. C. D 10
Apr. 5—Al LaBarba, Wash., D. C. L 6
Apr. 12—George Ross, Providence KO by 8
May 18—Joey Dunn, Jacksonville KO 2
Aug. 26—Fist Dever, Macon, Ga. L 10
Aug. 31—Johnny Kilday, Orlando L 10
Sept. 7—Dan Allen, Miami W 8
Oct. 11—Fist Dever, Miami L 10
Oct. 18—Mario Coll, Miami W 10
Nov. 2—Juan Villalba, Jacksonville KO 6
Nov. 9—Bob Shoemaker, Jacksonville W 10
Nov. 23—Dan Allen, Jacksonville KO 1
Dec. 13—Chaforo Martinez, Miami KO by 9

1949

Jan. 4—Joey Dunn, Jacksonville D 10
Jan. 28—Bob Shoemaker, Tampa D 6
Feb. 1—Bob Shoemaker, Jacksonville W 6
Feb. 9—Tom Kilpatrick, Macon W 8
Feb. 23—Jack Larrimore, Sarasota W 8
Mar. 1—Bob Shoemaker, Jacksonville KO 9
May 10—Billy Spangler, Jacksonville W 10
May 31—Sammy Reid, Jacksonville W 6
—Johnny Taylor, Jacksonville W 6
July 27—Kenny Lovegrove, Miami W 6
Aug. 1—Jack Larrimore, Miami W 6
Aug. 9—Sammy Reid, Jacksonville W 6
Auy. 12—Johnny Davis, Daytona KO 4
Sept. 29—Joey Dunn, Orlando W 8
Oct. 11—Joey Dunn, Jacksonville W 8
Oct. 18—Leland Pillen, Jacksonville L 10
Oct. 28—Mickey Doyle, Daytona Beach KO 3
Nov. 7—Paul Altman, Miami W 8
Nov. 28—Phil Saad, Sarasota W 10
Dec. 2—Eddie Steele, Daytona W 8
Dec. 9—Billy Spangler, Palm Beach W 6
Dec. 27—Jimmy Snedeker, Jacksonville W 10
Dec. 30—Crazy Horse, Palm Beach D 8

1950

Jan. 3—Jimmy Snedeker, Jacksonville KO 3
Feb. 21—Joe Barrett, Tampa W 6
Mar. 20—Fred Kreuger, Charleston L 10
Apr. 17—Lee Sala, Tampa KO by 2
May 23—Charley Padalino, Jacksonville D 10
June 13—Jimmy Hatcher, Jacksonville L 10
June 20—Ronnie Delaney, Youngstown KO by 3
July 18—Glen Hendershot, Jacksonville D 10
Oct. 4—Joe Garza, Chicago KO by 6
Oct. 27—Fred Krueger, Charlotte D 10
Nov. 7—Joe Lassiter, Jacksonville W 10

1951

Mar. 8—Tony Bondre, Aiken W 10
Mar. 29—Fred Krueger, Aiken KO by 7
Apr. 20—Art Davis, Macon L 12
July 30—Irving Palefsky, Miami L 8
Oct. 5—Roy Clark, Aiken, S. C. W 10
Nov. 2—Eddie Green, Aiken, S. C. KO by 5

1952

Feb. 10—Al McCoy, Macon KO 5
Mar. 7—Jack Batson, Aiken D 10
Apr. 16—Jack Batson, Aiken KO by 3
Sept. 22—Billy LeBlanc, Pensacola W 10

RAFAEL MERENTINO

Argentine Middleweight

1948

—Santana Reyes KO 5
—Jose Lopresti D 8
Oct. 2—Fulgencio Stiglia KO 4
Oct. 23—Juan Montalvo KO 1
Nov. 6—Angel Cassano KO 5
Nov. 26—Alberto Torres KO 5
Dec. 3—Humberto Buccione KO 3
Dec. 18—Alberto Torres KO 2

1949

Jan. 4—Santana Reyes, Mar del Plata KO 5
Jan. 11—Jose Lopresti, Mar del Plata D 8
Feb. 2—Fulgencio Stiglich, Buenos Aires KO 4
Feb. 16—Angel Cassano, Buenos Aires KO 5
Feb. 23—Juan Montalvo, Buenos Aires KO 1
Mar. 11—Alberto Torres, Bahia Blanca KO 5
Mar. 18—Humberto Buccione, Bahia Blanca KO 3
Apr. 2—Alberto Torres, Buenos Aires KO 1
Apr. 16—Ernesto Benavidez, Chaco KO 3
Apr. 23—Domingo D'Elue, Chaco KO 2
May 4—Rodolfo Cerroni, Buenos Aires W 12
June 11—Alfonso Carinci, Buenos Aires KO 2
Aug 13—Rodolfo Cerroni, Buenos Aires W 12

1950

Feb. 24—Teofilo Paez W 10
Mar. 2—Antonio Amatti KO 5
May 11—Manuel Fernandez KO 9
May 25—Angel Euclide KO 3
Sept. 9—Kid Cachetada KO 2
July 3—Ricardo Calicchio KO 4
Oct. 7—Juan Oviedo KO 3
Nov. 18—Mario Diaz KO 10

1951

Feb. 17—Juan Carreno KO 6
Feb. 21—Milton Soler KO 3
Mar. 6—Julio Millone KO 6
Apr. 15—Alfredo Giglio KO 2
May 5—Juan Oviedo, Buenos Aires KO 4
June 6—Mario Diaz, Buenos Aires L 12
July 21—Jose Alamo, Buenos Aires KO 9
Aug. 30—Aldo Minelli, Buenos Aires W 12
Oct. 13—Ricardo Callichio, Buenos Aires KO 7

1952

Mar. 14—Francisco Negrone, Mar Del Plata KO 4
Apr. 2—Andres Villalba KO 3
Apr. 18—W. Suarez, Moron KO 2
May 24—Nestor Jackson, Buenos Aires KO 3
July 5—Mario Diaz KO 1
Sept. 6—Kid Gavilan, Buenos Aires KO by 9

FRED MESSINA

Paterson, N. J., Lightweight

1951

Mar. 12—Dom Piccini, Newark L 4
Apr. 11—Dom Piccini, Elizabeth W 4
Apr. 18—Claude D'Arcy, Elizabeth D 4
May 2—George Jackson, Elizabeth KO 1
May 16—Ben Ianotti, Elizabeth KO 2
June 6—Ernesto Figuria, Elizabeth W 4
July —Eugene Ortiz, Newark KO 1
Sept. 28—Rudy Starace, N. Y. KO 2
Oct. 2—Joe Pierre, White Plains KO 4
Oct. 8—Al Avant, N. Y. L 4
Dec. 8—Emil Carrillo, Brooklyn KO 3
Dec. 13—Johnny Soncini, New York W 4
Dec. 22—Larry Mansen, Brooklyn KO 2

1952

Jan. 11—Freddie Rod, New York W 4
Jan. 22—Ernie Rivers, Newark W 6
Feb. 15—Joe Pierre, New York W 4
Feb. 26—Ernie Rivers, Newark W 6
Apr. 18—Bobby Barclay, New York W 6
Apr. 26—Jimmy Haigy, Brooklyn D 6
May 23—Jimmy Redding, New York L 4
June 2—Lewellyn Richardson, Brooklyn W 6
Aug. 18—Harry Smith, Brooklyn D 6

CLAUDE MEUNIER

Three Rivers, Quebec, Canada
Bantamweight

1951

June 5—Fernando Gagnon, Quebec KO by 4
June 18—Tom Corrick, Torronto L 6

1952

Jan. 28—Wal Kostka, Quebec W 6
Feb. 7—Fernando Gagnon, Valcartier L 8
Mar. 3—Claude Richard, Quebec L 6
June 2—Clement Bolduc, Quebec KO 6
July 7—Gerard Gauthier, Quebec W 4

JOE MICELI

(**Joseph Anthony Miceli**)
New York, N. Y., Welterweight
Born, Jan. 8, 1929.

1948

Feb. 9—Filipi Fuentes, Brooklyn KO 4
Feb. 28—Fred Monforte, Brooklyn L 4
Mar. 9—Ernie Kerber, N. Y. C. D 4
Mar. 16—Nick Arcuri, Brooklyn L 4
Apr. 13—Bill Cody, Brooklyn W 4
May 4—Fred Monforte, rBooklyn L 6
May 27—Nick Arcuri, Brooklyn KO 4
June 17—Al Smith, N. Y. C. W 6
June 30—Billy Henderson, N. Y. C. L 6
July 22—Mario Marino, Brooklyn W 6
Aug. 9—Johnny White, N. Y. C. KO 6
Aug. 12—Bill Feeney, Brooklyn KO 2
Aug. 26—Lenny Durham, N. Y. C. KO 6
Oct. 8—Pete Ferrente, N. Y. C. KO 3
Oct. 10—Jerry Meckler, Brooklyn KO 6
Nov. 2—Manny Torres, Brooklyn W 8
Nov. 23—Al Pennino, Brooklyn W 8

1949

Jan. 4—Joe Belfiore, Brooklyn W 8
Jan. 25—John LaRusso, Brooklyn W 8
Feb. 8—Willie Beltram, Brooklyn KO 5
Mar. 4—Roman Alvarez, New York W 8
Apr. 15—Buddy Holderfield, New York W 10
Apr. 29—Tony Pellone, New York L 10
June 2—Freddie Menna, Brooklyn W 10
June 30—Frankie Abrams, Brooklyn L 10
July 21—Roman Alvarez, Brooklyn W 8
Sept. 17—Tommy Warnock, Brooklyn KO 2
Oct. 10—Chuck Taylor, Brooklyn W 10
Nov. 3—Fitzie Pruden, Brooklyn KO 6
Dec. 9—Billy Wyatt, New York W 8

1950

Jan. 13—Buddy Garcia, New York KO 1
Jan. 27—Raoul Perez, New York KO 8
Feb. 25—Charley Salas, Brooklyn D 10
Mar. 29—Tony Riccio, New York KO 4
Apr. 21—Johnny Saxton, New York L 10
May 10—Johnny DeFazio, New York KO 6
May 19—Walter Haines, New York KO 1
Sept. 6—Sonny Boy West, Milwaukee W 10
Oct. 2—Ike Williams, Milwaukee W 10
Nov. 23—Ike Williams, Milwaukee L 10
Dec. 22—Kid Gavilan, New York L 10

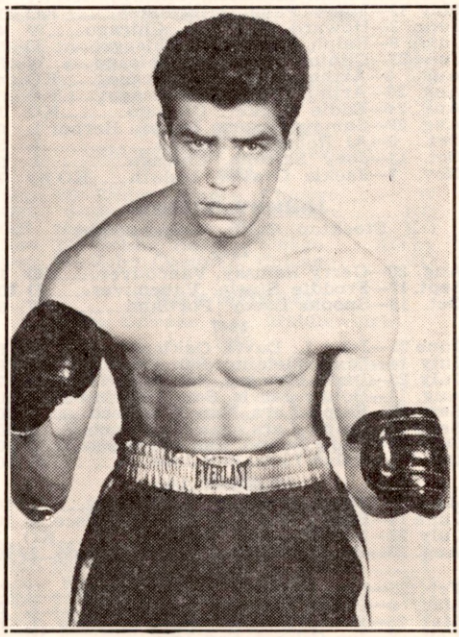

JOE MICELI, New York, N. Y.

1951

Jan. 22—Arthur King, Milwaukee.....KO 9
Feb. 19—Ike Williams, Philadelphia.....W 10
May 5—Andy Anderson, Indianapolis...D 10
Oct. 18—Andy Anderson, Grand Rapids.KO 2

1952

May 5—Joe Giardello, Scranton.....D 10
June 2—Bobby Dykes, Brooklyn.....L 10
June 30—Luther Rawlings, Brooklyn..KO 2
July 28—Pierre Langlois, Brooklyn....W 10
Sept. 8—Ted Murray, Brooklyn.....KO 1
Sept. 30—Virgil Akins, Milwaukee.....W 10
Oct. 31—Johnny Bratton, New York KO by 8
Dec. 22—Gil Turner, Philadelphia..KO by 6

CHESTER MIESZALA

West Allis, Wis., Middleweight

1951

June 27—Lloyd Triplett, Milwaukee.....L 5
Aug. 7—Ted Spencer, Milwaukee.....KO 2
Nov. 18—Frank Gillen, Milwaukee..KO by 3
Nov. 28—Pat Parks, Chicago.....KO 2
Nov. 20—Murray Burnette, La Crosse...W 6

1952

Jan. 16—Jesse Gray, Chicago.....W 4
Jan. 30—Ted Olla, Chicago.....W 6
Feb. 11—Ernest Wheaton, Chicago.....W 5
Feb. 25—David James, Chicago.....W 5
Mar. 12—Dick Smith, Chicago.....KO 4
Mar. 24—Coly McCluskey, Chicago.....W 6
Apr. 16—Jim Hewitt, Chicago.....KO by 1
Apr. 21—Henry Henderson, St. Louis .....KO by 2
June 4—Jim Guy, Chicago.....W 4
June 16—Murray Burnett, Chicago.....W 6
July 14—Charles Hillard, Chicago.....KO 4
Aug. 4—Ted Olla, Chicago.....W 8
Sept. 10—Gordon Wallace, Detroit..KO by 6
Aug. 20—Chet Vinci, Chicago.....W 6
Nov. 18—Billy Fifield, Buffalo.....L 8
Dec. 8—Jimmy Martinez, Chicago.....W 10

ELMO MILLER

Chicago, Ill., Lightweight

1951

Dec. 17—Chico Clay, Battle Creek.KO by 4

1952

Jan. 7—Jimmy a Cassa, Chicago.....L 4
Apr. 14—Frank Mendoza, Chicago..KO by 4
May 13—Mack Pena, Milwaukee.....KO 1
June 2—Howard Marshall, Chicago....W 4
June 9—Ralph Cervantes, Chicago.....D 5
June 23—Clinton McDade, Chicago.....W 5
Aug. 4—Arthur Portley, Chicago.....KO 4
Aug. 20—Arthur Portley, Chicago.....KO 3
Aug. 24—Eddie Zacker, Chicago.....KO 1
Aug. 29—Sammy Rogers, Benton Harbor L 6
Oct. 6—Al Roberts, Chicago.....L 5
Oct. 13—Joey Salcone, Chicago.....L 5
Nov. 7—Jackie Graves, Duluth....KO by 7

JOHNNY MILLER

Stockton, Calif., Welterweight

1946

Aug. 20—Gerry Ramsay, Vancouver....KO 1
Sept. 17—Freddie Steele, Vancouver.....D 10
Oct. 18—Snooks Lacey, Portland.....W 6

1947

June 25—John L. Davis, Oakland.....L 6
July 14—Dixie Fleming, San Francisco..W 6
July 25—Dixie Fleming, San Francisco.KO 7
Aug. 11—Bobby Jarvis, San Francisco...W 10
Sept. 15—Ralph Lara, San Francisco.....D 10
Sept. 29—Ralph Lara, San Francisco.....L 10
Oct. 20—Felix Bueno, San Francisco....W 10
Oct. 28—Ralph Lara, San Jose.....W 10

1948

Apr. 21—Maxie Docusen, Oakland .....L 10
June 14—Bobby Burgess, San Francisco.W 10
July 28—Nate Huskey, Oakland .....KO 1
Aug. 23—Benny Walker, San Francisco..L 10

1949

Feb. 25—Lem Thomas, San Francisco...D 10
Mar. 9—Bobby Burgess, Oakland.....L 6
Mar. 28—Bobby Burgess, San Francisco..L 8
Nov. 8—Joe Gilmer, San Jose .....W 6
Dec. 6—Al Moore, San Jose .....KO 1

1950

Jan. 9—Melvin Norris, San Francisco..W 6
Jan. 13—Melvin Norris, Stockton.....W 6
Jan. 20—Melvin Norris, Stockton.....L 8
Jan. 24—Joe Gilmer, San Jose.....KO 6

1951

Feb. 20—Augustine Vega, San Jose.....L 6
Mar. 2—Frankie Muche, Hollywood.....L 6

1952

May 19—Frankie Romero, San Fran.....L 6
June 14—Frankie Carter, Richmond....W 6
July 16—Leo Martinez, Fresno.....D 8
Aug. 6—Norman Snyder, Stockton.....D 8
Oct. 7—Frank Zavala, Stockton.....KO 1
Nov. 25—Chu Chu Jiminez, Stockton....W 10

EDDIE MILTON

Omaha, Nebr., Welterweight

1950

Nov. 16—Gayus Outhouse, Omaha.....L 6
Dec. 14—Gayus Outhouse, Norfolk, Nebr. L 6

1951

Mar. 8—Wayne DeCora, Sioux City....W 4
Mar. 15—Wayne DeCora, Omaha.....L 4
July —Chuck Foster, Valentine, Nebr. L 6
Nov. 19—Nelson Levering, Sioux City .....KO by 6
Dec. 10—Ralph Alvarez, Sioux City.....L 6
Dec. 13—Frankie Craig, Omaha.....W 4

1952

Jan. 10—Glen Flanagan, Cedar Rapids KO by 4
Feb. 13—Glen Flanagan, Sioux Falls KO by 5
May 6—Kay La Flore, Omaha.....KO 1
May 16—George Price, Minneapolis.....L 4
June 18—George Price, Austin.....KO by 3

HOLLY MIMS

Washington, D. C., Middleweight

1948

June 1—Angelo Marino, Washington ...D 4
Sept. 20—Garland Edwards, Wash. .....L 4
Sept. 30—Julian Keene, Washington .....W 4
Oct. 4—Julian Keene, Washington .....L 4
Nov. 1—Walter Rowan, Washington ....W 5
Nov. 22—Johnny Holt, Washington .....W 5
Dec. 13—Garland Edwards, Washington..D 4

1949

Jan. 17—Sonny Bunn, Washington.....W 8
Jan. 24—Gene Harley Washington.....W 6
Feb. 14—Garland Edwards, Washington..W 8
Feb. 28—Garland Edwards, Washington.W 9
Apr. 4—Gene Harley, Washington.....W 6
Apr. 28—Marion Klingensmith, Cumberland .....W 6
May 3—Scott Richardson, Washington.W 5
July 13—Bobby Copeland, Washington...L 5
Aug. 16—Sonny Bunn, Washington.....D 5
Oct. 3—Ken Stribling, Washington.....D 10
Oct. 10—Billy Wyatt, Baltimore.....W 8
Oct. 11—Art Bethea, Washington .....L 8
Nov. 14—Art Bethea, Washington .....W 8
Dec. 12—Terry Moore, Baltimore.....L 10

1950

Mar. 13—Speedy Lawrence, Atlantic City .....W 6
Mar. 20—Tex Newby, Washington.....L 6
Oct. 16—Johnny Pratt, Washington.....W 5
Nov. 6—Johnny Bratton, Baltimore.....W 10
Nov. 27—Johnny Bratton, Baltimore.....W 10

1951

Jan. 22—Jose Basora, Philadelphia ....KO 8
Feb. 6—Gene Burton, Chicago.....L 10
Apr. 5—Ray Robinson, Miami.....L 10
Apr. 23—Pat Byers, Washington.....KO 1
May 10—Gypsy Prince, Washington....KO 1
May 16—Charley Purvis, Richmond....KO 1
June 6—Otis Graham, Richmond.....W 10
Aug. 8—Sammy Walker, Richmond.....W 10
Aug. 22—Ronnie Delaney, N. Y.....L 8

1952

Jan. 10—George Benton, Philadelphia..L 8
Mar. 17—Freddie Lott, Holyoke.....W 10
Apr. 16—Sammy Walker, Holyoke.....W 10
Oct. 25—Charlie Joseph, New Orleans...L 10
Nov. 18—Lester Felton, Miami Beach....W 10

1951

Jan. 22—Arthur King, Milwaukee.....KO 9
Feb. 19—Ike Williams, Philadelphia.....W 10
May 5—Andy Anderson, Indianapolis...D 10
Oct. 18—Andy Anderson, Grand Rapids.KO 2

1952

May 5—Joe Giardello, Scranton.....D 10
June 2—Bobby Dykes, Brooklyn.....L 10
June 30—Luther Rawlings, Brooklyn..KO 2
July 28—Pierre Langlois, Brooklyn....W 10
Sept. 8—Ted Murray, Brooklyn.....KO 1
Sept. 30—Virgil Akins, Milwaukee.....W 10
Oct. 31—Johnny Bratton, New York KO by 8
Dec. 22—Gil Turner, Philadelphia..KO by 6

CHESTER MIESZALA

West Allis, Wis., Middleweight

1951

June 27—Lloyd Triplett, Milwaukee.....L 5
Aug. 7—Ted Spencer, Milwaukee.....KO 2
Nov. 18—Frank Gillen, Milwaukee..KO by 3
Nov. 28—Pat Parks, Chicago.....KO 2
Nov. 20—Murray Burnette, La Crosse...W 6

1952

Jan. 16—Jesse Gray, Chicago.....W 4
Jan. 30—Ted Olla, Chicago.....W 6
Feb. 11—Ernest Wheaton, Chicago.....W 5
Feb. 25—David James, Chicago.....W 5
Mar. 12—Dick Smith, Chicago.....KO 4
Mar. 24—Coly McCluskey, Chicago.....W 6
Apr. 16—Jim Hewitt, Chicago.....KO by 1
Apr. 21—Henry Henderson, St. Louis .....KO by 2
June 4—Jim Guy, Chicago.....W 4
June 16—Murray Burnett, Chicago.....W 6
July 14—Charles Hillard, Chicago.....KO 4
Aug. 4—Ted Olla, Chicago.....W 8
Sept. 10—Gordon Wallace, Detroit..KO by 6
Aug. 20—Chet Vinci, Chicago.....W 6
Nov. 18—Billy Fifield, Buffalo.....L 8
Dec. 8—Jimmy Martinez, Chicago.....W 10

ELMO MILLER

Chicago, Ill., Lightweight

1951

Dec. 17—Chico Clay, Battle Creek.KO by 4

1952

Jan. 7—Jimmy a Cassa, Chicago.....L 4
Apr. 14—Frank Mendoza, Chicago..KO by 4
May 13—Mack Pena, Milwaukee.....KO 1
June 2—Howard Marshall, Chicago....W 4
June 9—Ralph Cervantes, Chicago.....D 5
June 23—Clinton McDade, Chicago.....W 5
Aug. 4—Arthur Portley, Chicago.....KO 4
Aug. 20—Arthur Portley, Chicago.....KO 3
Aug. 24—Eddie Zacker, Chicago.....KO 1
Aug. 29—Sammy Rogers, Benton Harbor L 6
Oct. 6—Al Roberts, Chicago.....L 5
Oct. 13—Joey Salcone, Chicago.....L 5
Nov. 7—Jackie Graves, Duluth....KO by 7

JOHNNY MILLER

Stockton, Calif., Welterweight

1946

Aug. 20—Gerry Ramsay, Vancouver....KO 1
Sept. 17—Freddie Steele, Vancouver.....D 10
Oct. 18—Snooks Lacey, Portland.....W 6

1947

June 25—John L. Davis, Oakland.....L 6
July 14—Dixie Fleming, San Francisco..W 6
July 25—Dixie Fleming, San Francisco.KO 7
Aug. 11—Bobby Jarvis, San Francisco...W 10
Sept. 15—Ralph Lara, San Francisco.....D 10
Sept. 29—Ralph Lara, San Francisco.....L 10
Oct. 20—Felix Bueno, San Francisco....W 10
Oct. 28—Ralph Lara, San Jose.....W 10

1948

Apr. 21—Maxie Docusen, Oakland .....L 10
June 14—Bobby Burgess, San Francisco.W 10
July 28—Nate Huskey, Oakland .....KO 1
Aug. 23—Benny Walker, San Francisco..L 10

1949

Feb. 25—Lem Thomas, San Francisco...D 10
Mar. 9—Bobby Burgess, Oakland.....L 6
Mar. 28—Bobby Burgess, San Francisco..L 8
Nov. 8—Joe Gilmer, San Jose .....W 6
Dec. 6—Al Moore, San Jose .....KO 1

1950

Jan. 9—Melvin Norris, San Francisco..W 6
Jan. 13—Melvin Norris, Stockton.....W 6
Jan. 20—Melvin Norris, Stockton.....L 8
Jan. 24—Joe Gilmer, San Jose.....KO 6

1951

Feb. 20—Augustine Vega, San Jose.....L 6
Mar. 2—Frankie Muche, Hollywood.....L 6

1952

May 19—Frankie Romero, San Fran.....L 6
June 14—Frankie Carter, Richmond....W 6
July 16—Leo Martinez, Fresno.....D 8
Aug. 6—Norman Snyder, Stockton.....D 8
Oct. 7—Frank Zavala, Stockton.....KO 1
Nov. 25—Chu Chu Jiminez, Stockton....W 10

EDDIE MILTON

Omaha, Nebr., Welterweight

1950

Nov. 16—Gayus Outhouse, Omaha.....L 6
Dec. 14—Gayus Outhouse, Norfolk, Nebr. L 6

1951

Mar. 8—Wayne DeCora, Sioux City....W 4
Mar. 15—Wayne DeCora, Omaha.....L 4
July —Chuck Foster, Valentine, Nebr. L 6
Nov. 19—Nelson Levering, Sioux City .....KO by 6
Dec. 10—Ralph Alvarez, Sioux City.....L 6
Dec. 13—Frankie Craig, Omaha.....W 4

1952

Jan. 10—Glen Flanagan, Cedar Rapids KO by 4
Feb. 13—Glen Flanagan, Sioux Falls KO by 5
May 6—Kay La Flore, Omaha.....KO 1
May 16—George Price, Minneapolis.....L 4
June 18—George Price, Austin.....KO by 3

HOLLY MIMS

Washington, D. C., Middleweight

1948

June 1—Angelo Marino, Washington ...D 4
Sept. 20—Garland Edwards, Wash. .....L 4
Sept. 30—Julian Keene, Washington .....W 4
Oct. 4—Julian Keene, Washington .....L 4
Nov. 1—Walter Rowan, Washington ....W 5
Nov. 22—Johnny Holt, Washington .....W 5
Dec. 13—Garland Edwards, Washington..D 4

1949

Jan. 17—Sonny Bunn, Washington.....W 8
Jan. 24—Gene Harley Washington.....W 6
Feb. 14—Garland Edwards, Washington..W 8
Feb. 28—Garland Edwards, Washington.W 9
Apr. 4—Gene Harley, Washington.....W 6
Apr. 28—Marion Klingensmith, Cumberland .....W 6
May 3—Scott Richardson, Washington.W 5
July 13—Bobby Copeland, Washington...L 5
Aug. 16—Sonny Bunn, Washington.....D 5
Oct. 3—Ken Stribling, Washington.....D 10
Oct. 10—Billy Wyatt, Baltimore.....W 8
Oct. 11—Art Bethea, Washington .....L 8
Nov. 14—Art Bethea, Washington .....W 8
Dec. 12—Terry Moore, Baltimore.....L 10

1950

Mar. 13—Speedy Lawrence, Atlantic City .....W 6
Mar. 20—Tex Newby, Washington.....L 6
Oct. 16—Johnny Pratt, Washington.....W 5
Nov. 6—Johnny Bratton, Baltimore.....W 10
Nov. 27—Johnny Bratton, Baltimore.....W 10

1951

Jan. 22—Jose Basora, Philadelphia ....KO 8
Feb. 6—Gene Burton, Chicago.....L 10
Apr. 5—Ray Robinson, Miami.....L 10
Apr. 23—Pat Byers, Washington.....KO 1
May 10—Gypsy Prince, Washington....KO 1
May 16—Charley Purvis, Richmond....KO 1
June 6—Otis Graham, Richmond.....W 10
Aug. 8—Sammy Walker, Richmond.....W 10
Aug. 22—Ronnie Delaney, N. Y.....L 8

1952

Jan. 10—George Benton, Philadelphia..L 8
Mar. 17—Freddie Lott, Holyoke.....W 10
Apr. 16—Sammy Walker, Holyoke.....W 10
Oct. 25—Charlie Joseph, New Orleans...L 10
Nov. 18—Lester Felton, Miami Beach....W 10

RICHARD MINJARES

Los Angeles, Cal., Lightweight

1951

June 19—Jimmy Dunn, Los Angeles ..... L 6
June 29—Placido Delao, Hollywood ..... W
July 10—Placido Delao, Los Angeles KO by 3
July 31—Eddie Hernandez, Los Angeles .. D 6
Nov. 6—Dino Burns, Los Angeles ..... W 4
Nov. 24—Richie Malloy, Hollywood ..... L 4
Dec. 14—Eddie Hernandez, Hollywood ... W 6
Dec. 21—Ruben Torres, Hollywood ..... W 6

1952

Jan. 17—Jimmy Savala, San Francisco KO by 6
May 6—Bobby Romo, Los Angeles ..... L 6
May 14—Dino Burns, Los Angeles ..... W 4
May 20—Gerald La Broi, Los Angeles ... L 6
July 22—Santiago Esteban, Los Angeles .. L 4

WILLIE MINNEFIELD

Carnegie, Pa., Welterweight

1949

Mar. 31—Don Alderson, Pittsburgh .. KO by 4
June 27—Doc Watkins, Pittsburgh ..... L 4
Dec. 8—Floyd Black, Pittsburgh ..... L 5
Dec. 12—Floyd Black, Pittsburgh ..... L 4

1950

Aug. 1—Chuck Pecora, Pittsburgh ..... D 4
Aug. 21—Joe Sebes, Pittsburgh ..... W 4

1951

June 28—Billy Brooks, Cumberland ..... W 6
July 3—Richard Watkins, Pittsburgh ... L 6
Oct. 22—Al DeLuca, Pittsburgh ..... W 4

1952

Apr. 28—Pat McGinley, Pittsburgh .. KO by 2
Oct. 16—Rudy Flowers, Pittsburgh .... KO 2

AMADO MIR

Cuban Flyweight Champion

1947

May 31—Orlando Frometa, Moron ..... W 6
July 12—Raul Hernandez, Havana ..... W 6
Aug. 23—Orlando Fromota, Ciego de Avila ..... W 6
Sept. 6—Jose Fernandez, Ciego de Avila W 6
Nov. 29—Tomas Vega, Havana ..... KO by 7

1948

Mar. 10—Raul Padilla, Havana ..... KO 2
Apr. 3—Orlando Fromota, Havana .... KO 6
May 24—Angel Sanchez, Havana ..... W 6
June 26—Black Pico, Havana ..... WF 3
Oct. 2—Tomas Vega, Havana ..... KO by 4

1949

Jan. 2—Raul Hernandez, Havana ..... KO 2
Jan. 15—Manuel Mosqueda, Havana ..... D 6
Jan. 22—Lazaro Mazorra, Havana ..... KO 3
Feb. 19—Baby Tolin, Havana ..... W 6
Mar. 12—Baby Tolin, Manzanillo ..... D 8
June 25—Black Pico, Sagua ..... L 10

1950

Sept. 2—Lazaro Mazorra, Havana ..... KO 5
Sept. 30—Raul Hernandez, Havana ..... W 6

1951

Mar. 24—Black Pico, Havana ..... L 10
Apr. 7—Raul Hernandez, Santa Clara .. KO 3
July 14—Raul Hernandez, Havana ..... W 6

1952

Jan. 11—Armando Diaz, Havana ..... W 8
Feb. 8—Enrique Fernandez, Havana ... W 12
(Cuban Flyweight title)
Sept. 20—Raul Hernandez, Guines ..... KO 7
Oct. 25—Carlos Frias, Guines ..... KO 3

WILFREDO MIRO

Born, 1928. Cuban, Height, 5 ft. 10 in. Middleweight.

1946

Feb. 9—Gabino Lovell, Havana ..... W 4
Mar. 2—Melquiado Diaz, Havana ..... KO 3
May 25—Luis Diaz Cruz, Havana ..... KO 1
June 22—Amado Vaquero, Havana ..... KO 1
July 6—Miguel Gonzalez, Havana ..... KO 2
Aug. 3—Jose Alvarez, Havana ..... W 6
Aug. 24—Jose Alvarez, Havana ..... W 6
Nov. 2—Manuel Herrera, Havana ..... W 6
Nov. 16—Julian Varona, Havana ..... D 8
Dec. 6—Salvador Castro, Havana ..... KO 4
Dec. 21—Julian Varona, Havana ..... W 8

1947

Jan. 18—Jose Zorilla, Havana ..... KO 3
Feb. 1—Baby Chichi, Havana ..... W 8
May 31—Baby Cuna, Havana ..... KO 3
Aug. 23—Julian Varona, Havana ..... W 10
Oct. 25—Raul Bretonel, Havana ..... W 10
Nov. 1—Roberto Carrillo, Havana ..... D 10
Nov. 29—Wilfred Mayet, Havana ..... KO 8

1948

June 8—Billy Morris, Hartford ..... KO 1
June 17—Willie Cheatum, Minneapolis ... W 6
June 25—Jay Watkins, Flint ..... KO 4
July 12—James Carter, Springfield ..... L 10
July 27—Paul Hawks, Hartford ..... KO 1
Aug. 3—Junius Woods, Hartford ..... W 6
Aug. 10—Leonard Lukes, Hartford ..... L 6
Aug. 17—Leonard Lukes, Hartford ..... W 6
Aug. 24—Joe Bostick, Hartford ..... W 6
Sept. 10—Phil Burton, New York ..... L 6
Oct. 4—Johnny Woods, Boston ..... W 6
Oct. 19—Bill Patterson, Hartford ..... W 6
Dec. 30—Booker Ellis, Minneapolis ..... W 6

1949

Jan. 10—George Ross, Boston ..... L 10
Feb. 7—Billy Wade, Providence ..... L 8
Feb. 22—Al Wilson, Hartford ..... KO 7
Mar. 4—Baby Coullimber, Havana ..... W 12
May 3—Leroy Andrews, Hartford ..... W 10
May 14—Baby Coullimber, Havana .. KO by 7
Sept. 3—Raoul Perez, Havana ..... KO by 7
—Young Finnegan, Panama KO by 6

1950

Feb. 9—Leon Daughtry, Pittsburgh ..... L 8
Mar. 14—Sammy Mastrean, Pittsburgh ..... KO by 2

1951

July 14—Luis Villa, Camaguey ..... W 10
Aug. 25—Tony Armenteros, Camaguey KO 6
Sept. 15—Jose M. Olivera, Manzanillo .. KO 6
Oct. 20—Francisco Cifuentes, Camaguey ..... KO 2
Oct. 27—Alfredo Gonzalez, Manzanillo .. KO 3
Dec. 1—Lino Armenteros, Camaguey ... W 12
(Cuban Middleweight title)

1952

Jan. 26—Armando Leonard, Camaguey KO 2
May 10—Young Calvin Garraway, Aruba .. L 10
July 26—Antonio Armenteros, Havana KO 8
Sept. 1—Calvin Garraway, British Guiana ..... KO 6
Sept. 10—Bull Gilkes, Aruba ..... KO 4
Oct. 6—Easy Boy Francis, Trinidad ... NC 4
Oct. 31—Bull Gilkes, Port of Spain .... KO 10
Nov. 14—Tuzo Portuguez, Aruba ..... D 10

JOHN MITCHELL

Chicago, Ill., Middleweight

1952

Sept. 22—Eddie Simms, Chicago ..... W 4
Oct. 6—Jesse Perkins, Chicago ..... KO 1
Oct. 15—Tom Sotollo, Chicago ..... KO 1
Nov. 17—Bobby Boyd, Chicago ..... KO by 2
Dec. 29—John Coleman, Chicago ..... KO 2

JIMMY MITCHELL

New Orleans, La., Middleweight

1952

Feb. 29—Charles Turner, New Orleans .. D 4
Mar. 28—Charles Turner, New York .... D 4
May 16—Charles Young, New Orleans ... L 4
May 30—Melvin Francis, New Orleans .. D 6
July 18—Melvin Francis, New Orleans .. W 6
Oct. 17—Eddie Simms, New Orleans .... L 6

AL MOBLEY

Newark, N. J., Middleweight

1944

Mar. 23—Don Scanlon, Elizabeth ..... D 4
Mar. 28—Andy Klinger, Jersey City ..... L 4
Apr. 5—Artie Kalvo, Elizabeth ..... KO 1
Apr. 11—Bobby Walker, Jersey City .... KO 2
Apr. 19—Bill Hadley, Elizabeth ..... W 4
May 3—Jimmy Mills, Elizabeth ..... L 4
May 17—Johnny La Peruto, Jersey City .. KO 4
June 20—Walter Samuels, Elizabeth ..... W 4

June 30—Joey Wasnick, Long Branch..KO 4
July 14—Real Gagna, Long Branch.....KO 3
Aug. 4—Nick Restano, Long Branch....KO 3
Sept. 28—Joe Fernandez, New Brunswick.W 6
Oct. 19—Lou Massone, New Brunswick.KO 5
Nov. 2—Butchy Charles, N. Brunswick.W 6
Nov. 8—Jimmy Pell, Elizabeth .....D 6
Nov. 14—Pat Scanlon, Jersey City.....L 6
Nov. 29—Burl Charity, Elizabeth .....W 6
Dec. 6—George Johnson, Elizabeth ....W 6

1945

Jan. 10—Frankie Daniels, Elizabeth....KO 3
Jan. 25—Johnny Bo Harris, Elizabeth....L 6
Feb. 7—Johnny Bo Harris, Elizabeth....L 6
Feb. 27—Julie Bort, Jersey City.....L 8
Mar. 7—Al Bishop, Elizabeth.....KO 3
Mar. 14—Russ Hawkins, Elizabeth.....W 6
Apr. 11—Cotton King, Elizabeth.....L 6
May 16—Johnny Bo Harris, Elizabeth....W 6
May 30—Clarence King, Elizabeth.....L 6
June 6—Morton Klein, Elizabeth.....W 6
June 27—Jim Kennedy, White Plains....W 6
July 23—Patsy Zoccano, Bronx.....KO 4
July 30—Vic Costa, Bronx.....W 6
Sept. 5—Dom Amoroso, Elizabeth.....L 8
Oct. 12—Frank Feener, New York.....W 6
Oct. 19—Johnny Ricco, New York.....W 6
Oct. 30—Willie Odom, White Plains.....W 6

1946

Jan. 14—George Radford, Washington...D 6
Jan. 28—Doug Ratford, N. Y. C.....W 6
Feb. 1—Johnny Dell, N. Y. C.....W 6
Mar. 14—Freddy Sammons, Atl. City....W 8
May 3—Eska Mosely, N. Y. C.....W 6
May 16—Lennox Dingle, Philadelphia....W 8
June 25—Bob Garcia, Atlantic City.....W 8
July 1—Ernie Copeland, N. Y. C.....W 8
July 24—Buster Tyler, Elizabeth.....L 8
Aug. 15—Maxie Starr, Atlantic City.....W 8
Oct. 15—Bobby Mann, Trenton.....KO 6
Oct. 31—Doug Ratford, Atlantic City....L 8
Nov. 12—Fritzie Zivic, Trenton.....W 8
Nov. 26—Milton Lattimer, Trenton.....W 8

1947

Jan. 7—Vic Moreno, Trenton.....KO 2
Feb. 11—Joey Peralta, Trenton.....W 8
Mar. 4—George Martin, Elizabeth.....L 8
Apr. 1—Joe Murphy, Trenton.....W 8
Apr. 8—Freddie Dawson, Detroit.....L 10
June 16—George Martin, Trenton.....W 8
July 29—Isaac Jenkins, Elizabeth.....W 8
Sept. 15—Johnny Green, Newark.....L 10
Oct. 28—Laurie Buxton, Trenton.....W 8
Nov. 11—Bobby Mann, Trenton.....L 8
Nov. 18—Jimmy Collins, Atlantic City...L 8
Dec. 30—Laurie Buxton, Trenton.....W 10

1948

Jan. 12—Ralph Burley, Newark .....L 8
Mar. 16—Lennox Dingle, Trenton .....W 8
Apr. 6—Jimmy Green, Trenton .....L 8
Apr. 20—Jimmy Green, Trenton .....W 8
May 3—Bobby Mann, Trenton .....KO 3
May 5—Sammy Daniels, Binghamton...W 8
July 27—Gene Burton, Trenton .....L 10
Sept. 28—Eugene Hairston, N. Y. C. .....D 8
Nov. 18—Otis Graham, Atlantic City ....W 8
Nov. 29—Eugene Hairston, N. Y. C. .....L 8
Dec. 16—Honey Johnson, Atlantic City ..W 8

1949

Jan. 28—Don Ellis, Atlantic City.....L 8
Feb. 10—Don Ellis, Atlantic City.....L 8
Mar. 3—Honey Johnson, Philadelphia...L 10
May 2—Billy Lee, Trenton.....W 8
May 12—Otis Graham, Philadelphia.....W 8
Aug. 18—Gene Hairston, Atlantic City....L 10
Sept. 2—Ray Robinson Chicago.....Exh. 4
Oct. 24—Ike Williams, Trenton.....L 10

1950

Feb. 13—Ray Robinson, Miami .....KO by 6
Mar. 31—Bert Linam, New York.....W 8
Apr. 21—Johnny Cortright, Columbus..KO 6
Apr. 28—Jimmy Welch, Detroit .....L 6
June 5—George Benton, Philadelphia ..W 6
July 21—Otis Graham, New Orleans.....L 10
Aug. 9—Al Wilson, Jersey City.....D 6
Aug. 25—Otis Graham, New Orleans.....L 12
Sept. 6—Lester Felton, New Orleans....L 10

1951

(Inactive)

1952

Feb. 8—Al Niang, New York.....KO 3
Feb. 25—Sylvester, Payne, Holyoke....W 6
Feb. 29—Billy Tisdale, New York.....L 4
Mar. 3—Jimmy Brown, Holyoke.....W 6
Apr. 16—Sylvester Perkins, Chicago....W 6
June 25—Jerome Richardson, New York.D 6

MEL MODESTE

San Francisco, Cal., Heavyweight

1949

Aug. 5—Hank Lynch, San Francisco..KO 1
Sept. 12—Hal Darancette, San Fran.....KO 1
Nov. 14—Milo Lakovich, San Fran.....KO 2

1950

Feb. 13—Bob Blevins, San Francisco ....W 6
Apr. 24—Junior Payne, San Francisco...D 4

1951

Mar. 26—Hank Thurman, San Francisco..L 6
Apr. 9—Jose Ochea, San Fran.....KO by 6

1952

Oct. 14—Walter Robinson, Sacramento KO 1
Oct. 17—Ike Beam, Sacramento.....KO 1
Nov. 20—Roy Voris, San Francisco.....KO 3
Dec. 18—Willie Colbert, San Francisco..D 6

PHIL MOLEA

Boston, Mass., Featherweight

1952

Aug. 11—Art Davis, Boston.....L 4
Aug. 25—Art Davis, Boston.....D 4
Sept. 16—Don Briscoe, Boston.....W 4
Oct. 14—Stony Gaudette, Boston..KO by 3
Dec. 15—Art Davis, Boston.....L 4

JESSE MONGIA

Denver, Colo., Featherweight

1950

—Ernest Martinez, Denver.....L 6
—Ernest Martinez, Denver.....W 6
June 3—Ernest Martinez, Denver .....L 6
July 15—Manuel Maldonado, Denver....W 6
Dec. 5—Manuel Maldonado, Denver ....W 6

1951

Nov. 23—Manuel Maldonado, Pueblo.....L 6

1952

Feb. 11—Manuel Maldonado, Denver....W 6
Apr. 25—Teddy Roberts, Denver.....W 6
June 4—Teddy Roberts, Denver.....W 8
Sept. 20—Dave Rollins, Detroit.....W 8
Oct. 17—Joey Maldonado, Pueblo.....W 6
Nov. 29—Jackie Blair, Hollywood..KO by 7

EDDIE MONIZ

Fall River, Mass., Middleweight

1952

Sept. 16—Barry Allison, Holyoke.....W 6
Sept. 29—Frank Keating, Holyoke.....D 6
Nov. 3—Charlie Hudson, Providence...L 6
Dec. 18—Steve Marcello, Fall River KO by 4

ROCKY MONTANO

(Dominion Boy)

Pampanga, Philippines Lightweight

1951

Feb. 24—Tommy Lerma, Manila.....L 6
June 17—Clever John, Angeles.....KO 10

1952

Mar. —Young Rufo, Davao City.....KO 5
July 29—Isao Shinna, Tokyo.....KO 6
Nov. 29—Masadi Akiyama, Tokyo.....L 10

PAULINO MONTES

Mexican Lightweight

1946

Jan. 2—Wilfred Scott, Long Beach.....W 6
Jan. 9—Wilfred Scott, Long Beach.....W 6
Jan. 30—Eddie Prince, Long Beach.....L 6
Feb. 7—Wilford Scott, Long Beach.....W 4
Feb. 11—Fidel Aguilar, Pico.....KO 4
Feb. 22—Charlie Miegals, Hollywood..KO 6
Mar. 20—Benjamin Prado, Mexico City.KO 9
Apr. 3—Tony Guadalajara, Mexico City.W 10
Apr. 24—Miguel Uribe, Mexico City.....W 10
May 18—Felipe Trejo Luna, Mex. City.KO 8

June 12—Fillo Prado, Mexico City------KO 8
June 30—Luis Torres, Mexico City-------W 10
Aug. 24—Raul Bustamente, Mex. City--KO 8
Sept. 18—Leonardo Lopez, Mexico City-KO 3
Oct. 19—Luis Arguelles, Mexico City---D 10
—Buddy Frazier, San Antonio--KO 4
Nov. 26—Cotton King, San Antonio----KO 6

1947

Feb. 4—Johnny Dabbs, San Antonio --W 10
Apr. 12—Raul Zenit, Mexico City ------KO 8
May 10—El Barquerito, Mexico City----W 10
July 19—Julio Jiminez, Mexico City ----L 10
Sept. 9—Mario Trigo, San Antonio -----L 10
Oct. 6—Roscoe Scally, Ocean Park----KO 6
Oct. 27—Billy Gibson, Ocean Park-----KO 3
Dec. 2—Luis Vega, San Antonio--------KO 4
Dec. 26—Chuey Figueroa, Hollywood---KO 11

1948

Jan. 13—Buddy Garcia, Los Angeles---KO 8
Mar. 20—Julio Jiminez, Mexico City-----W 10
May 15—Carlos Chavez, Hollywood-----W 10
June 8—Torito Ramos, Los Angeles------W 10
Aug. 27—Del Cockayne, Hollywood------W 10
Sept. 21—Chief Gordon House, Los Ang. KO 5
Oct. 22—Luis Torres, Hollywood-------KO 6
Nov. 5—Bolton Ford, Hollywood -------L 10
Nov. 26—Jesse Flores, Hollywood ------L 10

1949

Feb. 18—Roy Andrews, New York-------L 8
Mar. 7—Paul O'Hara, Brooklyn--------KO 7
Mar. 21—Frankie Conti, Brooklyn------KO 5
Apr. 11—Mario Marino, Brooklyn--------W 8
Apr. 25—Arthur King, Philadelphia-KO by 6
July 23—Raul Esqueda, Mexico City----KO 9
Aug. 6—El Conscripto, Mexico City-----W 10
Aug. 22—Eddie Giosa, New Orleans------L 10
Sept. 3—Chu Chu Ruiz, Mexico City----W 10
Oct. 22—Raul Esqueda, Mexico City W Dis 3

1950

Jan. 13—Jesse Flores, Hollywood -------L 10
Mar. 18—Rudy Cruz, Mexico City--------L 10
May 27—Julio Jiminez, Mexico ----------D 12
Aug. 5—Raul Esqueda, Mexico City -----L 10
Oct. 14—Floro Hita, Mexico City-------NC 10

1951

Feb. 10—Babe Franco, Mexico City------L 10

1952

Nov. 15—Tomas Casillo, Mexico City----L 10

PEPE MONTES

Mexico City, Mexico, Featherweight

1951

July 25—Chico Martinez, Mexico City
L Dis. 8
Oct. 28—Emilio de la Rosa, Mexico
City ----------KO 4
Nov. 21—Lupe Diaz, Mexico City------KO 6

1952

Jan. 5—Benny Luna, Mexico City----KO 4
Mar. 12—Chico Martinez, Mexico City-W 10
May 3—Cachorro Herrera, Mexico City L 10
June —Chebo de la Torre, Mexico City W 10
July 12—Emilio Figueroa, Havana-KO by 3
July 26—Chico Martinez, Mexico City
KO by 7
Oct. 8—Kid Anahuac, Mexico City-----L 10
Dec. 27—Emilio Sanchez, Mexico City--KO 3

JAMES (JOHNNY) MONTGOMERY

Roxbury, Mass., Middleweight

1951

Nov. 12—Jacques Marcel, Boston-------W 6
Nov. 26—Johnny McDonough, Boston---W 6
Dec. 3—Billy Andy, Providence--------W 8
Dec. 10—Bobby Rosado, Providence KO by 3

1952

Jan. 28—Sammy Giuliani, Providence---L 8
Feb. 14—Lloyd Hudson, Waterville-----W 6
Mar. 3—Wilbur Wilson, Providence----W 8
Mar. 10—Sammy Giuliani, Providence
KO by 3
Mar. 17—Gerry Dreyer, Boston ---------L 6
Mar. 31—Benny Singleton, Boston------W 6
Apr. 7—Wallace Bud Smith, Providence L 8
Apr. 21—Benny Singleton, Boston-----KO 4
May 5—Wilbur Wilson, Boston--------W 6
May 8—Tommy Smith, Fall River------W 6
May 19—Tommy Smith, Providence----W 6

TOMMY MONTY

Brooklyn, N. Y., Lightweight

1952

Feb. 14—Benny Uhl, New York----------L 6
Mar. 6—Joe Biasucci, New York------W 6
Mar. 11—Jimmy Haigy, New York------L 6
Apr. 24—Benny Uhl, New York---------L 6
May 26—Filberto Osario, Brooklyn-----L 6
June 9—Jose Morrell, Brooklyn----KO by 3
Dec. 6—Zeke Adams, Brooklyn---------L 6

ANTONIO MONZON

(Previous record on page 733)
Spanish Welterweight

1952

May 3—Jose M. Olivera, Havana------KO 7
May 31—Memo Moreno, Havana--------KO 10
June 14—Mario Coll, Camaguey--------KO 2
June 28—Mario Cinent, Havana---------KO 8
Aug. 23—Clarence Sampson, Havana KO by 8
Sept. 20—Gabriel Barragan, Havana----KO 5
Nov. 8—Sonny Luciano, Havana------KO 5
Nov. 23—Bolo Ramos, Havana----------D 10

ALLAN MOODY

Chicago, Ill., Middleweight

1952

Mar. 12—Cliff Williams, Chicago-------W 4
Mar. 26—Johnny Brown, Chicago-------W 4
July 16—Ernest Wheaton, Chicago------W 6
July 30—Chick Hogan, Chicago--------KO 3
Aug. 4—Ernest Wheaton, Chicago-----W 5
Aug. 13—Tony Necro, Cleveland------KO 4
Sept. 17—Mike Martinez, Chicago-----KO 2
Sept. 22—Jimmy Cousins, Chicago-KO by 4
Oct. 20—Jimmy Cousins, Chicago-----KO 4
Nov. 5—Rudy Flowers, Cleveland----KO 1
Nov. 17—Al Andrews, Chicago----------W 8
Nov. 26—Tony Guinia, Chicago---------W 8
Dec. 15—Jimmy Sanders, Chicago------KO 8

AL MOORE

Oakland, Calif., Welterweight

1949

May 3—George Goree, San Jose--------W 4
May 25—George Goree, Oakland---------W 4
June 3—George Goree, San Francisco---W 4
June 7—George Goree, San Jose---------W 4
June 17—Emil Ollison, San Francisco----D 4
June 22—Baby Picazo, Oakland----------W 4
June 28—Bob Russell, San Jose----------W 4
July 29—Frankie Romero, Oakland------L 4
Aug. 2—Don Rogers, Portland------KO by 1
Aug. 5—Cliff Cheetham, San Francisco-W 4
Aug. 8—Emil Ollison, San Francisco----D 4
Aug. 12—Art Edmundson, San Francisco-W 4
Aug. 16—Jimmy Haller, San Jose--------D 4
Aug. 23—Paul Guerrero, San Jose--------L 4
Dec. 6—Johnny Miller, San Jose ---KO by 1

1950

Jan. 2—Billy Smith, Stockton --------KO 1
Jan. 11—Billy Beal, Oakland ----------D 4
Feb. 1—Danny Figueroa, Oakland -----L 4
Feb. 7—Billy Gibson, San Jose ---------W 6
Feb. 10—Billy Beal, San Francisco-------W 4
Apr. 12—Billy Beal, Oakland ----------L 4
Apr. 19—Eddie Johnson, Stockton -------L 6
June 14—Eddie Johnson, Oakland --------L 4
July 12—L. D. Brown, Oakland-----KO by 6
July 24—Doug Kirby, San Francisco-----L 4
Aug. 23—Robert Sanders, Oakland -------L 4

1951

(Inactive)

1952

Sept. 27—Jimmy McCoy, Eureka--------W 6
Oct. 21—Rico Reverson, San Francisco-W 4
Nov. 15—Mickey Northrup, Hollywood--L 6
Nov. 22—Barry O'Neil, Hollywood-------L 4

CURTIS MOORE

Newark, N. J., Middleweight

1946

Oct. 29—Jerry Fallo, Elizabeth--------KO 3
Nov. 26—Isaac Mendez, Elizabeth------KO 3
Dec. 10—Jerry Jackson, Elizabeth ------KO 3

1947

Jan. 7—William Dempsey McPhail,
Elizabeth ----------KO 1
Jan. 21—Nate Ganie, Newark ----------KO 2
Jan. 24—Randy Ingram, Philadelphia--W 6

Feb. 5—Tony Brandino, Newark ------KO 2
Feb. 27—Charlie Hilton, Atlantic City-KO 1
Mar. 13—Jimmy Wilson, Atl. City--KO by 2
Apr. 2—Lee Black, Elizabeth ----------KO 2
Apr. 22—Jimmy Isler, Elizabeth ------KO 8
May 6—Benny Singleton, Elizabeth --W 8
May 27—Benny Davis, Elizabeth --------L 8
July 23—Benny Davis, Elizabeth --------L 8
Sept. 9—Jimmy Isler, Elizabeth --------W 6
Oct. 8—Joe Rindone, Providence ------L 8
Oct. 21—Red Archie, Camden ----------W 6
Nov. 3—Gene Farland, Providence ----L 10
Nov. 17—Joe Rindone, Providence ----KO 4
Dec. 1—Gene Farland, Providence------L 10

1948

Feb. 23—Carmine Lato, Providence-------L 10
Nov. 16—Red Archie, Trenton ----------KO 6
Nov. 29—Bob Davis, Providence ------KO 6
Dec. 13—Red Archie, Providence -----KO 4

1949

Feb. 2—Leon Gabriel, Jersey City-----KO 4
Feb. 7—Cecil Hudson, Providence-------W 10
Feb. 21—Cecil Hudson, Providence-------L 10
Nov. 14—Jackie Harris, Providence----KO 3
Nov. 28—Norman Horton, Providence----L 8

1950

Jan. 30—Jimmy Lee, Providence ------KO 4
Feb. 6—Mel Brown, Providence----KO by 2
Feb. 13—Mel Brown, Providence --------W 8
Mar. 6—Henry Lee, Providence -------KO 7
Mar. 13—Charley Anglee, Providence KO by 10

1951

Oct. 3—Jimmy Morris, Miami Beachc---L 4
Oct. 10—Honey Chile Whipple, Miami-KO 5

1952

Jan. 29—John Holt, Newark----------L 8
Feb. 12—John Holt, Newark--------KO by 1
Oct. 4—Charlie Green, Hollywood KO by 3

HERBERT MOORE

Cincinnati, Ohio, Light Heavyweight

1950

July 25—Charles Colley, Cincinnati -----W 4
Sept. 26—Art Broner, Cincinnati ------KO 6
Dec. 5—Lonnie Rutherford, Cincinnati--W 6

1951

Mar. 6—Frazier Moore, Cincinnati----KO 3
Apr. 10—Tony Galo, Cincinnati--------KO 3
May 22—Lulu Sabotin, Cleveland---------L 6
May 29—Bill Henderson, Cincinnati----KO 1
Nov. 13—Lou King, Cincinnati----------L 6
Nov. 27—Larry Cartwright, Cincinnati-KO 2

1952

Feb. 9—Jimmy Welch, Cincinnati----KO 2
Mar. 18—Lou King, Cincinnati----------W 8
Oct. 8—Jimmy Welch, Cincinnati----KO 2

JACK MOORE

Seattle, Wash., Lightweight

1951

May 31—Kid Broad, Tacoma----------KO 1

1952

Jan. —Del McNeil, New Westminster-W 4
Jan. 17—Papa Brown, Tacoma---------W 4
Feb. —Jimmy Grow, Vancouver-----KO 2
Feb. 28—Billy Donnelly, Tacoma------KO 6
Mar. 7—Terry McLean, Bellingham----D 6
Mar. —Del McNeil, Vancouver------KO 1
May 19—Bobby Dahl, Portland---------W 4
June 16—Ernie Davis, Vancouver-------W 8
Aug. 18—Hal Halloway, Boise------KO by 5
Sept. 1—Jimmy Grow, Boise----------W 6

JOE MOORE

Hempstead, N. Y., Welterweight

1950

Oct. 30—Maurice Jenkins, N. Y.---------KO 1
Nov. 21—Basil Marie, White Plains-------L 4
Nov. 25—Johnny Cerky, Brooklyn--KO by 3
Dec. 30—Maurice Jenkins, Brooklyn----KO 4

1951

Jan. 8—Chico Vejar, Stamford-----KO by 2
Jan. 16—Irving Wallach, White Plains ----------KO by 2
July 13—Jim Monohan, Long Beach------D 4
July 18—Ronnie Moore, Brooklyn------KO 4
Aug. 3—Frankie Cosgrove, Long Beach KO 2
Aug. 24—Harry Preston, Long Beach-----W 4
Sept. 25—Jackie Comberlander, Brooklyn-L 4
Oct. 13—Frank Keating, Brooklyn--KO by 2
Nov. 24—Don Miller, Brooklyn----------L 6
Dec. 4—Al Robbins, White Plains-------L 6
Dec. 29—Danny Taylor, Brooklyn-------L 4

1952

Jan. 2—Charley Wright, New York KO by 4
May 5—Sammy Straws, New York KO by 1
Sept. 12—Benny Travis, New York-----W 4
Oct. 9—Jimmy Squires, New York----D 4
Oct. 13—Tony Bove, Brooklyn-----KO by 4

RONNIE MOORE

New York, N. Y., Middleweight

1950

Dec. 30—Howard Saligny, Brooklyn----KO 3

1951

Jan. 25—Jimmy Vechea, Brooklyn-------W 4
Feb. 2—Joe Tomasello, N. Y.-------KO by 4
Feb. 6—Vince LaRegina, White Plains--L 6
Feb. 22—James Monahan, Brooklyn------L 4
Mar. 21—Joe Tomasello, N. Y.----------L 6
Apr. 3—Joey Klein, N. Y.----------L 6
May 16—Joe Tomasello, Brooklyn--------L 6
July 18—Joe Moore, Brooklyn------KO by 4
Oct. 15—Joe Tomasello, N. Y.----------L 6
Oct. 23—Reggie Allotti, Brooklyn--------W 6
Dec. 14—Richie Reed, New York----KO by 2

1952

June 13—Reggie Alotti, New York--KO by 3
Dec. 2—Earl Wilkerson, Pittsburgh---KO 4

TERRY MOORE

(Norman Theodore Barnes)

Born, July 11, 1929, Baltimore, Md., Middleweight.

1945

Oct. 15—Tony Argo, Baltimore -------KO 3
Dec. 6—Jimmy Spence, Baltimore-KO by 1
Dec. 20—Tony Argo, Baltimore----------W 4

1946

Jan. 10—Tony Argo, Baltimore----------W 4
Jan. 28—Mike Yukas, Baltimore---------D 4
Feb. 18—Paul Watson, Baltimore-------KO 1
Mar. 4—Mike Yukas, Baltimore----------W 4
Mar. 25—Bobby Summers, Baltimore----L 4
Apr. 22—Bobby Summers, Baltimore----W 4
May 14—Dom Baccala, Baltimore-------W 4
May 26—Bobby Summers, Baltimore---KO 3
July 1—Edgar Poe, Baltimore----------W 5
Aug. 5—Bobby Lee, Baltimore-----KO by 6
Nov. 8—John Littlejohn, Baltimore----W 4
Nov. 29—Jimmy Spence, Baltimore-----KO 1
Dec. 27—Talbot Anderson, Baltimore--KO 4

1947

Feb. 14—Johnny Gebert, Baltimore----KO 5
Mar. 21—Frankie Grosso, Baltimore----KO 3
Apr. 18—Stonewall Jackson, Baltimore-KO 6
May 9—Rudy Campa, Baltimore--------W 10
June 6—Cleo Shans, Baltimore ---------W 10
June 10—Cleo Shans, Baltimore ---------W 10
Oct. 17—Ernie Petrone, Baltimore ---KO 5
Nov. 17—Freddie Archer, Baltimore ----W 10

1948

Jan. 12—Charley Millan, Baltimore-----W 10
Mar. 15—Sammy Secreet, Baltimore-----W 10
May 10—George LaRover, Baltimore-----W 10
June 21—Bee Bee Wright, Baltimore------L 10
Dec. 6—Gene Burton, Baltimore --------L 10

1949

Mar. 17—Eugene Hairston, Atlantic City-L 8
May 2—Doug Ratford, Baltimore-------W 10
May 30—Eugene Hairston, Baltimore----W 10
Aug. 11—Jimmy Taylor, Atlantic City----W 10
Nov. 21—Sonny Bunn, Baltimore--------W 10
Dec. 12—Holly Mims, Baltimore---------W 10

1950

Apr. 3—Jimmy King, Baltimore --------L 10
May 22—Bobby Lee, Baltimore ----------D 10
Oct. 26—Lou Pompey, Philadelphia----KO 2
Nov. 13—Bobby Lee, Baltimore --------W 12

1951

Jan. 30—Charley Spicer, Philadelphia---W 8
Feb. 14—Ronnie Hopp, Chicago--------KO 4

Mar. 29—Bee Bee Wright, Philadelphia---W 8
Apr. 6—Chuck Hunter, N. Y.----------W 10
Apr. 12—Jerome Richardson, Phila.------W 8
June 8—Jose Basora, N. Y.----------W 8
June 21—Ronnie Delaney, Akron---------L 10
Oct. 10—Ray Barnes, Detroit----------L 10
Nov. 26—Rocky Castellani, Scranton----L 10

1952

Jan. 7—Freddie Lott, Baltimore-------W 10
Jan. 24—Otis Graham, Philadelphia---W 8
May 7—Jesse Turner, Louisville--KO by 4

CHICO MORALES

Havana, Cuba, Lightweight

1952

Feb. 22—Tommy Baker, Phoenix--------D 10
Mar. 15—Fabela Chavez, Hollywood-----L 10

JOE MORAN

San Antonio, Texas, Light Heavyweight

Born, March 11, 1930.

1951

May 15—Ben Gann, San Antonio-------KO 1
May 22—Gene Lopresti, San Antonio--KO 1
June 5—Tony Bruno, San Antonio-----KO 2
June 26—O'Neal Crocker, San Antonio--KO 6
Aug. 7—Whitey Berlier, San Antonio--KO 3
Aug. 17—Dave Hamza, Corpus Christi--KO 3
Sept. 20—Tom Busby, San Antonio-----KO 3
Sept. 24—Jimmy Holderfield, Corpus Christi ----------KO 2
Oct. 4—Tony Hunsacker, San Antonio KO 1
Nov. 26—Bing Roberts, Corpus Christi--W 10
Dec. 4—Dick Smith, San Antonio-----KO 5

1952

Dec. 9—Red Warley, San Antonio-----KO 9

NICK MORAN

Born La Barca Jalisco, Mexico, December 10, 1923. Welterweight. Height, 5 ft. 7 in.

1943

—Joey Barnum, Los Angeles-----D 10
Nov. 30—Joey Barnum, Los Angeles------L 10

1944

Jan. 17—Benny Inez, Los Angeles------KO 3
Jan. 29—Al Garcia, San Diego--------KO 2
Feb. 13—Dewey Gibbons, San Diego----KO 2
Mar. 3—Isidro Chilo, San Diego--------KO 10
Apr. 14—Jorge Morelia, Los Angeles----D 3
Apr. 18—Ace Miller, Los Angeles--------L 6
May 30—Ace Miller, Wilm, Cal.---------W 10
July 7—Jimmy Doyle, Hollywood------L 10
Aug. 11—Joe Barnum, Hollywood--------W 10
Aug. 28—Ben Evans, Ocean Park--------W 10
Oct. 2—Tito Despaigne, Ocean Park----D 10
Nov. 24—Bobby Yeager, Hollywood----KO 1
Dec. 5—Johnny Thomas, Los Angeles---D 10
Dec. 29—Bobby Yeager, Hollywood------L 10

1945

Feb. 16—Artie Dorrell, Hollywood------W 10
Apr. 20—Eddie Hudson, Hollywood-----W 10
May 8—Bob Montgomery, Los Ang.----W 10
July 9—Bob Montgomery, Philadelphia-L 10
Sept. 7—Ike Williams, New York--------L 10
Nov. 16—Tippy Larkin, New York--------L 10
Dec. 4—Bobby Yaeger, Los Angeles----W 10

1946

Mar. 22—Tippy Larkin, N. Y. C.---------L 10
May 13—Tommy Egan, San Francisco---L 10
July 1—Wesley Mouzon, Philadelphia--L 10
Aug. 19—Billyboy James Honolulu-----KO 8
Sept. 16—Frankie Fernandez, Honolulu KO by 7
Dec. 13—Memo Llanes, Hollywood--KO by 6

1947

Feb. 7—George Hansford, Mexico City-KO 3
Mar. 12—Gavilan Kid, Havana ----------L 10
Mar. 22—Tony Mar, Mexico City ---KO by 2
Sept. 6—Carlos Malacara, Mexico City --D 10
Oct. 11—Carlos Malacara, Mexico City--W 10
Nov. 8—Julio Jiminez, Mexico City-----W 10
Nov. 29—Bert Linam, Mexico City------W 10

1948

Apr. 20—Bernard Docusen, Los Angeles--L 10
July 3—Simon Lucas, Mexico City------W 10
Sept. 19—Kid Azteca, Mexico City-------L 10
Oct. 30—Luis Arguelles, Mexico City ---W 10

1949

Mar. 26—Jackie Wilson, Mexico City-----W 10
May 14—El Conscripto, Mexico City-----W 10
June 11—El Conscripto, Mexico City-----W 10
Aug. 13—Babe Zavala, Mexico City----KO 10
Nov. 12—Jose Garcia Alvarez, Mexico City ----------KO 2

1950

Mar. 4—Babe Zavala, Mexico City------W 12
Aug. 19—Jesse Flores, Mexico City-------D 10
Oct. 14—Tuzo Portuguez, Mexico City---W 10

1951

Feb. 27—John L. Davis, Los Angeles-----D 8
Mar. 27—Joey Barnum, San Antonio-----W 10
Apr. 10—Bobby Dykes, San Antonio------L 10
Apr. 24—El Conscripton, Los Angeles----W 10
May 14—Alex Amador, San Fran.-------KO 8
June 5—Charley Salas, Los Angeles-----L 10
June 25—Alex Amador, San Fran.-------KO 9
Oct. 7—Charley Salas, Mexico City-----L 10
Dec. 1—Chebo Hernandez, Mexico City ----------KO 7

1952

Feb. 9—Freddie Herman, Mexico City-L 8
Mar. 29—El Conscripto, Mexico City----L 12
May 14—Bobby Dykes, Miami Beach KO by 5
Sept. 25—Charley Salas, El Paso---------L 10
Oct. 27—Charley Salas, El Paso--------L 10
Nov. 20—Maurice Harper, San Francisco L 10
Dec. 23—Jesse Fuentes, Los Angeles KO by 5

CIRO MORASEN

Cuban Featherweight. Born, December 9, 1926, Santiago de Cuba, Oriente.

1943

Apr. 10—Manuel Martinez, S. de Cuba--W 4
June 19—Pablo Rodriguez, S. de Cuba-KO 2
July 10—Roberto Buchero, S. de Cuba--KO 2
Aug. 7—Pedro Licca, S. de Cuba------KO 1
Aug. 28—Pablo Rodriguez, S. de Cuba--KO 2
Oct. 23—Ramon Herrera, Palma Soriano ----------KO 1

1944

Feb. 5—Arquimedes Yirac, S. de Cuba-KO 1
Feb. 12—Raimundo Cotilla, Holguin----W 8
Apr. 1—Pedro Calderon, S. de Cuba----W 8
Apr. 29—Pedro Calderon, S. de Cuba----W 8
July 22—Jesus Castellanos, Holguin---KO 5
Aug. 5—Baby Juanacito, S. de Cuba--KO 4
Aug. 12—Congo Guevara, S. de Cuba----W 10
Dec. 9—Pedro Calderon, Havana-------W 8
Dec. 23—Eduardo de la Torre, Havana--L 8

1945

Jan. 13—Congo Guevara, Havana------W 10
Mar. 24—Pedro Poey, Havana------KO by 5
Aug. 25—Oswaldo Socarras, Havana-----D 8
Oct. 6—Henry Gross, Bayamo--------KO 6
Nov. 24—Luis A. Ramos, Havana----KO by 2
Dec. 16—Oswaldo Socarras, C. de Avila-L 10

1946

Mar. 30—Cayuco Alvarez, Bayamo------W 8
May 11—Celis Ramirez, Bayamo -------W 8
July 6—Sojitos Gonzalez, S. de Cuba--W 8
Sept. 14—Sojitos Gonzalez, Bayamo-----D 10
Oct. 12—Sojitos Gonzalez, Bayamo-----W 10

1947

Jan. 11—Diego Sosa, S. de Cuba---------L 10
Mar. 1—Ciro Villa, Havana----------KO 5
Mar. 15—Sojitos Gonzalez, Havana------D 6
May 19—Mario Pacheco, S. de Cuba-KO by 2
July 12—Ramon Castillo, Havana------KO 7
July 19—Kid Guarina, S. de Cuba------KO 4
Sept. 13—Battling Socarras, Havana-----W 10
Oct. 25—Diego Sosa, S. de Cuba--------W 10
Nov. 22—Manolo Fernandez, S. de Cuba-KO 4
Aug. 16—Mario Pacheco, S. de Cuba----D 10
Nov. 29—Congo Guevara, S. de Cuba--KO 7
Dec. 20—Pedro Calderon, S. de Cuba----W 10

1948

Jan. 17—Mario Pacheco, Holguin --------D 10
Feb. 21—Mario Morales, Manzanillo----D 10
Mar. 12—Chico Morales, Havana---------W 10
Apr. 10—Diego Sosa, Havana----------W 10
Apr. 21—Lino Garcia, Havana----------W 10
June 12—Boy Jabao, Havana----------KO 9
June 19—Lorenzo Safora, Havana--------W 10
July 3—Lino Garcia, Havana----------W 10

July 24—Diego Sosa, Havana.....LF 5
Aug. 12—Diego Sosa, Havana.....W 12
Nov. 20—Armando Labarrere, Havana...W 10
Dec. 11—Acorazado Martinez, Manzanillo .....W 10

1949

Feb. 26—Jose Limonta, S. de Cuba.....W 10
Mar. 5—Battling Socarras, Oriente, Cuba .....W 10
Apr. 16—Mario Pacheco, Havana.....W 12
July 3—Battleship Martinez, Havana...W 10
July 16—Toto Godina, Guaimaro.....KO 3
July 23—Inocente Ruiz, Guaimaro.....W 8
Sept. 24—Carlos Carrillo, Havana.....W 10
Oct. 22—Carlos Carrollo, Havana.....W 10
Nov. 12—Oswaldo Socarras, Manzanillo.W 10

1950

July 8—Battleship Martinez, Havana...W 10
Sept. 30—Jorge Sanchez, Havana.....W 12
Oct. 14—Diego Sosa, Havana.....KO 1
Oct. 28—Lino Garcia, Havana.....W 10
Nov. 4—Ray Castillo, Cuba.....KO 4
Nov. 11—Kid Cienfuegos, Havana.....KO 3
Nov. 18—Manuel Armenteros, Havana..KO 4

1951

Apr. 7—Battleship Martinez, Santiago..W 12
Apr. 28—Bobby Brooks, Santiago.....KO 4
June 16—Miguel Acevedo, Havana.....W 10
Sept. 8—Cecil Fernandez, Havana.....W 10
Sept. 22—Roberto Delgado, Camaguey...W 10
Sept. 29—Cecil Schoonmaker, Havana...W 10
Nov. 24—Luis Galvani, Havana.....D 10

1952

Apr. 20—Federico Plummer, Panama....L 12
(For Central American Featherweight Title)
June 28—Luis Galvani, Havana.....W 10
Aug. 23—Beto Couary, Havana.....W 10

JOSE MORELL

Puerto Rico Lightweight

1951

June 7—V. Valesquez, San Juan.....W 4
July —Teodoro Antonetty, San Juan..W 4
Sept. 4—David Cuevas, San Juan.....L 8

1952

Mar. 18—Abdul Ali, Newark.....KO 3
Apr. 4—Henry Santiago, New York....W 4
Apr. 8—Rickey Donaldson, Newark..KO 1
Apr. 12—Frankie Martin, Brooklyn.....W 4
Apr. 17—Tony Vazquez, New York.....L 6
Apr. 22—Frankie Martin, Newark.....KO 2
Apr. 29—Frankie Martin, Newark.....W 4
May 17—Otis Hutch, Brooklyn.....D 4
June 2—Harry Smith, Brooklyn.....L 4
June 9—Tommy Monty, Brooklyn....KO 3
June 20—Willie Salas, New York.....KO 2
June 27—Jimmy Redding, New York..KO 4
June 30—Jimmy Wilde, Brooklyn.....W 6
July 28—Felix Redondo, Brooklyn.....W 6
Aug. 4—Gus Robinson, Brooklyn.....KO 4
Aug. 18—Al Maye, Brooklyn.....W 6
Aug. 27—Henry Beltrante, New York...L 4
Sept. 8—George Collins, Brooklyn.....W 6
Oct. 7—Sal Di Guardia. New York.. ..L 8
Nov. 14—Henry Winchman, N. Y. C.....W 6
Dec. 23—Tito Valles, New York City....D 8

JOE MORENO

Denver, Colo., Featherweight

1952

Apr. 25—Garfield Cisneros, Denver.....W 4
Oct. 17—Manuel Maldonado, Pueblo.....W 4
Dec. 12—Gail Van Hoey, Pueblo.....KO 2

LUCIO MORENO

Mexican Welterweight

1951

Jan. 17—Jorge Castro, Mexico City.....L 10
Feb. 7—Jorge Castro, Mexico City.....W 10
Feb. 28—Jorge Castro, Mexico City.....W 10
May 9—Memo Garmendia, Mexico City .....KO by 4
Aug. 15—Kanguro Zavala, Mexico City.W 10
Sept. 2—Ray Perez, Mexico City.....W 10
Nov. 7—Jorge Castro, Mexico City .....L 10

1952

Jan. 23—Gabriel Barragan, Mexico City KO by 9
May 24—Augustin Vega, Mexico City...D 10
June —Carlos Martinez, Mexico City..L 10
Aug. 6—Augustin Vega, Mexico City KO by 5
Dec. 13—Vicente Iglesias, Mexico City...L 10

MARIO MORENO

Queens, N. Y. Welterweight

1947

Aug. 20—Joe Luciano, Jamaica .....W 4
Sept. 24—Pete Arce, Jamaica .....W 4
Sept. 30—Booknod Sloane, White Plains W 4
Oct. 8—John Noel, Jamaica .....W 4
Oct. 29—Ralph Martinez, Jamaica .....W 4
Nov. 5—Lew James, Jamaica .....KO 1
Nov. 10—Frankie Dell, N. Y. .....D 4
Nov. 19—Jesse Griffin, Jamaica .....W 4
Nov. 26—Fox Williams, Jamaica .....W 4
Dec. 2—Ralph Caballero, N. Y. C.....W 4
Dec. 10—Eddie O'Tash, Jamaica.....W 4
Dec. 16—Don Murray, N. Y. C.....L 6
Dec. 26—Billy Simmons, N. Y. C.....W 6

1948

Jan. 7—Sixto Tosado, New York .....W 6
Jan. 21—Billy Simmons, New York.....L 6
Jan. 27—Fox Williams, New York .....L 4
Feb. 2—Johnny Rowe, Rochester.....W 6
Feb. 6—Bill Downing, New York .....L 6
Feb. 10—Jimmy Tarangelo, Brooklyn ....L 6
Mar. 10—Rufus Spencer, New York ....KO 2
Mar. 16—Art Garcia, New York .....KO 3
Mar. 30—Billy Dove, New York .....W 6
Mar. 24—Eddie O'Tash, New York .....W 6
Apr. 6—Jimmy Tarangelo, New York ..W 6
Apr. 14—Paul O'Hara, New York .....W 6
Apr. 21—Paul O'Hara, New York .....W 6
Apr. 28—Tony La Bua, New York...KO by 3
June 14—Willie Carrion, New York .....W 6
June 21—Vic Cardell, New Haven ..KO by 1
July 1—Danny Butler, Brooklyn .....W 6
July 6—Charley Donovan, New York...W 6
July 12—Joey Krikas, Brooklyn .....W 6
July 22—Joe Micilli, Brooklyn .....L 6
July 26—Lenny Durham, New York .....W 6
Aug. 9—Charley Donovan, Brooklyn ...W 6
Aug. 12—Johnny Marino, Brooklyn .....W 6
Aug. 17—Steve Csuerbak, Elizabeth...KO 2
Sept. 18—Jimmy Warren, Brooklyn .....L 8
Oct. 9—Al Costantino, Brooklyn .....L 8
Oct. 15—Hy Melzer, New York .....L 6
Oct. 22—Solly Levitt, New York .....W 6
Nov. 3—Solly Levitt, N. Y. C.....W 6
Nov. 8—Steve Riggio, N. Y. C.....W 8
Nov. 19—Rocky Dixon, Bridgeport.....W 6
Nov. 30—Al Guido, N. Y. C.....L 8
Dec. 4—Tommy Varsos, Brooklyn KO by 3

1949

Jan. 17—Mel Williams, New York.....W 6
Jan. 26—Paul O'Hara, New York.....L 8
Feb. 21—Country Sherman, Newark.....W 6
Feb. 28—Joey Varoff, Brooklyn.....L 8
Mar. 3—Sammy Mastrean, Youngstown.L 10
Apr. 11—Paulino Montes, Brooklyn.....L 8
Apr. 29—Gene Salisbury, New York.....W 8
May 16—Tony Janiro, Newark.....KO by 3
June 13—Sal DiMartino, Springfield.....L 10
June 21—Lew Jenkins, Allentown...KO by 2
Aug. 16—Tony Pellone, Pittsfield.....L 10
Oct. 4—Ross Virgo, Buffalo.....L 10
Oct. 15—Walter Haines, Brooklynn.....W 6
Oct. 24—Walter Haines, Brooklyn.....L 8
Nov. 7—Al Costantino, Brooklyn.....W 8
Nov. 21—Chester Rico, Brooklyn.....W 8
Dec. 19—Tony Janiro, Brooklyn .....L 8

1950

Jan. 13—Johnny Saxton, Garden ...KO by 2
June 19—Ernie Durando, Brooklyn .....L 8
July 21—Rocco Compitello, Long Beach..L 8

1951

Feb. 3—Roger Donoghue, Brooklyn.....D 8
Feb. 24—Lou Valles, Brooklyn.....L 8
Apr. 28—Phil Rizzo, Brooklyn.....L 8
June 18—Bobby Dykes, Miami.....KO by 4

1952

Jan. 12—Joe Giambra, Brooklyn.....L 8
Jan. 28—Vince Martinez, New York KO by 6
Sept. 30—Doug Carter, Newark.....L 8

MEMO MORENO
Mexico Welterweight

1951

Jan. 15—Jose Lopez, Mexico City W 8
Apr. 6—Jorge Castro, Mexico City W 10
May 22—Negro Firpo, Acapulco KO 2
June 21—Negro Firpo, Acapulco W 10
July 16—Ben Lee, New Orleans D 4
July 23—Joey Hartegan, New Orleans L 6
Aug. 22—Ben Lee, New Iberia, Lafl W 10
Aug. 27—Harvey Fellon, New Orleans W 6
Sept. 18—Frankie Wallace, Houston W 6
Sept. 26—Nuncio Ferrara, New Orleans W 6
Oct. 16—Jim Crowder, Houston W 10
Oct. 29—Joey Hartegan, New Orleans L 8
Nov. 13—Pete Gil, Houston L 10

1952

Jan. 5—Luis Arguello, Pueblo W 10
Apr. 2—Chico Pacheco, Miami Beach W 8
Apr. —Dave Meredith, Pensacola W 10
Apr. 23—Hy Meltzer, Miami Beach L 8
May 31—Antonio Monzon, Havana KO by 10
June 4—Art Davis, Miami Beach L 10
July 31—Bert Linam, Austin KO by 2
Aug. 6—Alfredo Garcia, Robstown W 10
Aug. 15—Andreas Balderois, Monterey W 10
Aug. 22—Pantera Negra, Pueblo W 10

BILLY MORGAN
Corpus Christi, Tex., Lightweight

1950

May 16—Bobby Brooks, Miami W 6
June 12—Frankie Leach, Miami W 8
July 17—Bobby Brooks, Miami W 8
Oct. 23—Angel Chavez, Miami L 5
Oct. 30—Angel Chavez, Miami W 6
Nov. 6—Pete Noka, Miami D 6
Nov. 27—Pete Noka, Miami D 6
Dec. 27—Buster Baker, Miami W 6

1951

Jan. 4—Ernie Koutnick, Miami W 8
Aug. 7—Rudy DeHoyos, San Antonio L 6
Sept. 25—J. W. Henry, Houston W 6
Oct. 16—Joe Vasquez, Houston W 6
Nov. 26—Johnny Guebara, Corpus Christi W 4
Dec. 4—Johnny Guebara, San Antonio KO 5
Dec. 13—Tony Medina, Austin W 6

1952

Jan. 14—Mandy Leal, Corpus Christi L 8
Jan. 21—Daniel Mendoza, Corpus Christi W 4
Jan. 28—Louis Haro, Corpus Christi W 5
Jan. 31—Santiago Gonzales, Del Rio L 8
Feb. 15—Sonny Luciano, W. Palm Beach KO by 7
Mar. 11—Andy Zamarippa, San Antonio L 6
Apr. 23—Billy Lauderdale, Miami Bch. L 8
May 5—Jesse Hernandez, Corpus Christi W 4

KAYO MORGAN
Detroit, Mich., Featherweight

1950

Mar. 16—Mel Hammond, Minneapolis KO 1
Apr. 27—Walter Daykers, Flint W 6
Dec. 28—Chuck McGow, Minneapolis KO 1

1951

Jan. 23—Rufus Holliday, Flint KO 1

1952

Mar. 22—Jimmy Steeves, Detroit KO 4
Mar. 25—George Sinclair, Toronto KO 8
Mar. 27—Bobby Carew, Minneapolis W 6
Apr. 12—Stan Hartman, Detroit W 6
May 10—Auburn Copeland, Detroit L 8
June 7—Dave Rollins, Detroit D 8

MADISON MORGAN
Chicago, Ill., Lightweight

1951

Jan. 9—Eddie Zacker, Chicago D 6
May 7—Bobby Brown, Chicago W 4

1952

Jan. 21—Don Ward, Chicago W 6
Mar. 26—Ernest Knight, Chicago KO 1
Apr. 28—George Berry, Chicago L 8
May 28—Joe Sgro, Indianapolis L 6
Nov. 17—Sidney Caples, Chicago W 4

TOMMY MORGANO
Brooklyn, N. Y., Lightweight

1952

May 20—Braxton Reed, Newark D 4
May 27—Braxton Reed, Newark W 4
June 17—Tony Ramos, Newark W 4
June 24—Tommy Farrell, Newark L 4
July 21—Tommy Farrell, Brooklyn KO 3
Aug. 18—Maxie Atwater, Brooklyn KO by 4
Dec. 17—Des Shanley, No. Bergen, N. J. L 6

PHIL MORIZIO
New York Lightweight

1949

June 20—Nick Edwards, Brooklyn W 4
June 30—Ovidio Ochoa, Brooklyn W 4
July 18—Frankie Jayne, Brooklyn W 4
July 28—Chick Boucher, Brooklyn W 4
Aug. 11—Julie Colon, Brooklyn KO 4
Aug. 25—Chick Boucher, Brooklyn W 6
Oct. 27—Louis Quiles, Brooklyn KO 4
Nov. 8—Pat O'Leary, New York W 6
Nov. 24—Benny Smith, Brooklyn W 6
Dec. 6—Jose Cardenas, New York W 6

1950

Jan. 5—Herb Dudley, Brooklyn W 6
Mar. 17—Bobby Polowitzer, New York L 4
Apr. 5—Bobby Polowtizer, Brooklyn W 6
Apr. 19—Johnny Moran, New York W 6
May 17—Bobby Polowitzer, New York D 6
June 12—John Moran, Brooklyn W 6
July 27—Ernie Roberts, Brooklyn W 6
Oct. 3—Johnny Marino, New York W 6
Oct. 23—Bruno Lijoi, New York W 6
Nov. 14—Tim Dalton, New York W 6
Nov. 30—Bruno Lijoi, Brooklyn L 8
Dec. 14—Tim Dalton, Brooklyn W 8
Dec. 28—Ernie Roberts, Brooklyn L 8

1951

Jan. 25—Chick Boucher, Brooklyn L 8
May 12—Richie Howard, Brooklyn L 8
May 26—Al Pennino, Brooklyn W 8
June 18—Bob Fenty, Newark L 8
Sept. 21—Ralph Giordano, N. Y. D 6
Dec. 13—Jackie O'Brien, New York L 8

1952

Jan. 15—Eddie Oliver, New York W 8
Feb. 2—Frankie Ryff, Brooklyn L 8
Feb. 26—Richie Crump, New York D 8
Apr. 17—James Watkins, New York W 8
June 27—Johnny Kamber, New York W 6
Aug. 4—Henry Winchman, Brooklyn W 8
Aug. 25—Danny Jo Perez, Brooklyn L 8
Oct. 16—Danny Giovanelli, New York L 8
Nov. 11—Sal DiGuardi, New York W 8
Dec. 12—George Justine, N. Y. C. L 6

FLOYD MORRIS
Pittsburgh, Pa., Middleweight

Born, July 19, 1929.

1949

June 8—Bobby Mason, Pittsburgh W 4
July 11—Cooper White, Pittsburgh KO 2
July 25—Nate Smith, Pittsburgh KO 3
Sept. 12—Nate Smith, Pittsburgh KO 5
Sept. 26—Duke Peaks, Pittsburgh KO 2
Oct. 27—Alex Arella, Pittsburgh KO 5
Nov. 17—Jimmy Watson, Pittsburgh KO 6
Dec. 8—Andy DePaul, Pittsburgh W 8

1950

Jan. 5—Paul Darby, Pittsburgh KO 7
Feb. 16—Kid McCoy, Pittsburgh KO 1
Mar. 23—Chuck Rouselle, Pittsburgh KO 3
Apr. 13—Chuck Higgins, Pittsburgh KO by 1
June 29—Chuck Higgins, Pittsburgh W 10
Aug. 21—Tommy Yarosz, Pittsburgh L 10
Nov. 6—Lee Baldwin, New York KO 4
Nov. 13—Tex Newby, Baltimore W 6

1951

July 18—Otis Graham, Pittsburgh W 6
Oct. 10—Lulu Sabotin, Pittsburgh W 6
Nov. 19—Otis Graham, Pittsburgh L 10

1952

May 2—Lino Armenteros, New York W 8
June 25—Chuck Hunter, New York W 6

JIM MORRIS

Miami, Florida, Middleweight

1951

Mar. 19—Kid Roberts, Miami ..... W 4
Apr. 5—Kid Roberts, Miami ..... W 4
Apr. 16—Honey Chile Whipple, Miami ... W 4
June 18—Charlie Clark, Miami ..... L 6
July 9—Honey Chile Whipple, Miami ... W 6
July 30—Charlie Clark, Miami ..... W 6
Aug. 9—Joe Dorsey, Miami ..... KO 4
Oct. 3—Curtis Moore, Miami ..... W 4
Oct. 24—John Saxton, Miami ..... W 4
Oct. 27—Kid Dyson, Miami ..... W 8

1952

Feb. 13—Honeychile Whipple, Miami ... W 6
Feb. 27—Honeychile Whipple, Miami Beach ..... KO 4
Mar. 11—Cyclone Williams, Miami Beach ..... W 6
Apr. 2—Jimmy Taylor, Miami Beach ... W 6
Apr. 25—Johnny Robinson, Pensacola .. KO 4
Apr. 30—Jimmy Taylor, Miami Beach .. D 6
May 20—Hoyt Nunley, Columbus ..... KO 4
June 17—Harold Darlington, Aiken ..... W 6
Dec. 16—Andy Mayfield, Miami Beach ... W 4
Dec. 23—Andrew Brown, Miami Beach ... L 6
Dec. 30—Andy Mayfield, Miami Beach . KO 6

LEONARD MORROW

Oakland, Calif., Heavyweight

1947

Mar. 5—Gil Mojica, Oakland ..... L 6
Mar. 19—Gil Mojica, Oakland ..... KO by 2
Apr. 23—Edwin Keller, Oakland ..... KO 3
May 21—Dee Edwards, San Fran. ..... D 4
June 4—Allen Arnett, Oakland ..... W 4
June 16—Gil Moore, San Francisco ..... W 6
June 27—Paulie Peters, San Fran. ..... KO 6
Oct. 8—Gil Mojica, Oakland ..... KO 4
Oct. 29—George Evans, Oakland ..... KO 1
Nov. 19—John Harding, Oakland ..... KO 2
Dec. 17—John Donnelly Oakland ..... W 10

1948

Jan. 14—Al Spaulding, Oakland ..... W 10
Feb. 11—Bert Lytell, Oakland ..... W 10
June 2—Archie Moore, Oakland ..... KO 1
July 14—Fitzie Fitzpatrick, Los Angeles KO 5
Aug. 17—Fitzie Fitzpatrick, Los Ang. .. KO 2
Sept. 1—Bob Foxworth, Oakland ... KO by 4

1949

Mar. 23—John Donnelly, Oakland ..... KO 8
Apr. 5—Watson Jones, Los Angeles .... KO 8
May 4—Billy Smith, Oakland ..... KO 3
July 5—Jimmy Bivins, Los Angeles .... W 10
July 25—Johnny Flynn, San Francisco ... W 10
Aug. 16—Arturo Godoy, San Francisco .. KO 10
Sept. 21—Jimmy Bivins, Oakland ..... L 10
Dec. 13—Archie Moore, Toledo ..... KO by 10

1950

Temporarily inactive.

1951

June 12—Colion Chaney, Las Vegas ..... L 10

1952

May 19—Ralph Hooker, Portland ..... KO 3
June 9—Sonny Andrews, Tucson ..... KO 5
Sept. 16—Harold Johnson, Toledo .. KO by 3
Dec. 2—Junior Payne, Richmond ..... KO 2

JUNIOR MOSES

Pittsburgh, Pa., Middleweight

1952

Sept. 22—John Chaney, Miami Beach ... D 4
Sept. 30—Johnny Mack, Miami Beach ... D 4
Oct. 20—Mickey Dunn, Jacksonville ... W 6
Oct. 28—Dennis Woodbury, Jacksonville ..... L 6
Nov. 18—Johnny Mack, Miami Beach .... D 4

JAMES MOTLEY

Alliance, Nebr., Hevyweight

1948

Oct. 29—Harry Lynch, Denver ..... KO 1

1949

Jan. 10—Wiley Ferguson, Omaha ... KO by 2
Mar. 23—Eugene (Kid) Brown, Lincoln KO by 2
May 23—Whitey Peterson, Omaha ..... KO 2
Nov. 16—Gene Brown, Omaha ..... KO by 3
Dec. 21—Don Turner, Council Bluffs . KO by 1

1950

Mar. 10—Ray Augustus, Topeka ..... L 4
July —Ray Augustus, Ottumwa ..... L 6
Nov. 24—Coranzor Fitzgerald, Ottumwa ..... KO by 2

1952

Jan. 31—Ed Bearcat Wright, Omaha KO by 4
Mar. 20—Bill Noble, Grand Island .. KO by 2
Nov. 6—Whitey Petersen, Huron, S. D. . W 6

AL MOUZON

Baltimore, Md., Welterweight

1950

July 31—Andy Camera, Brooklyn ..... L 4
Aug. 28—Jim Dillon, Brooklyn ..... W 4
Sept. 23—Chico Vejar, Brooklyn .... KO by 3
Oct. 14—Sam Guiliano, Brooklyn .. KO by 2

1951

Apr. 7—Pete Arabello, Brooklyn ..... L 4
Apr. 13—Eddie Wallace, N. Y. ..... W 4
Apr. 21—Jimmy Demetrios, Brooklyn .... W 6
May 7—Pete Arabello, N. Y. ..... KO 2
May 19—Gus Rubicini, Brooklyn ..... L 6
May 22—James Suber, N. Y. ..... L 6
Aug. 17—Jimmy Lay, Long Beach ..... L 4
Aug. 20—Perry Gibson, Allentown ..... W 6
Sept. 10—Santa Bucca, Philadelphia ..... L 6
Oct. 1—John Brown, N. Y. ..... KO by 1

1952

May 24—Jimmy Williams, Brooklyn .... D 4
June 13—Jimmy Williams, New York ... D 4
Aug. 25—Bill Clark, Brooklyn ..... D 4
Sept. 5—Jimmy Washington, New York . L 4
Sept. 12—Johnny Taylor, New York ..... W 4
Sept. 26—Jimmy Williams, New York .... D 4
Oct. 10—James Adamo, New York ..... L 6

LARRY MUJICA

Fort Benning, Ga., Welterweight

Born, 1930, New York, N. Y.

1948

Aug. 30—Jimmy Watkins, N. Y. C. ..... W 4
Nov. 3—Billy Stevens, N. Y. C. ..... W 4
Nov. 26—Kenny Clark, N. Y. C. ..... W 4
Dec. 1—Kenny Clark, N. Y. C. ..... KO 2

1949

Jan. 24—Nick Darby, New York ..... W 6
Feb. 4—Danny Collette, New York ..... L 6
Feb. 11—Nick Darby, New York ..... W 4
Feb. 28—Bobby Nicholas, New York ... KO 2
Mar. 7—Louis Quiles, New York ..... W 6
Mar. 25—Gilbert Gomez, New York ..... W 4
Apr. 8—Jim Dockery, New York ..... L 6

1950

(Inactive)

1951

May 21—Joe Tunney, Miami ..... KO 2
Sept. —Charles Paterson, Columbus . KO 3
Sept. —Al Kid McCoy, Columbus ..... KO 1
Oct. —Ralph Pearson, Columbus ..... W 10
Oct. —Chuck Taylor, Columbus ..... L 10
Nov. —Vince Murray, Columbus ..... W 8
Dec. —Pablo Rodriguez, Columbus ... KO 2
Dec. —Sonny Luciano, Columbus ..... L 10

1952

Jan. 7—Young Alvarez, Columbus .... KO 4
Jan. 14—Kid McCoy, Columbus ..... KO 3
Jan. 28—Joe Diaz, Columbus ..... W 10
Feb. 1—Rene Cantero, Tampa ..... KO 6
Feb. 18—Manouk Markarian, Columbus . W 10
Mar. 3—Rene Cantero, Columbus ..... KO 4
Mar. 11—Billy Lauderdale, Tampa ..... D 10
Mar. 17—Joe Diaz, Columbus ..... W 10
Mar. 24—Charley Ferguson, Tampa ..... W 10
Apr. 15—Luis Ramos, Tampa ..... W 10
May 7—Johnny Craven, Augusta ..... L 10
May 20—Sonny Luciano, Columbus ..... W 10
July 12—Johnny Craven, Columbus ..... W 10
July 29—Ralph Dupas, Miami Beach .... L 10
Aug. 12—Tony Lamelas, Miami Beach .. W 10
Aug. 26—Johnny Craven, Miami Beach . W 10
Sept. 8—Ralph Dupas, New Orleans .... L 6
Oct. 21—Diego Sosa, Miami Beach ..... W 10
Dec. 6—Emerson Butcher, Miami Beach . L 10

ART MULLINS

Philadelphia, Pa., Bantamweight

1951

July 20—Fishcake Donaldson, Chester---W 6
Oct. 25—Charley Debow, N. Y.----------D 6
Dec. 19—Jimmy Watkins, New York----W 6
Dec. 26—Charlie De Bow, New York----W 6

1952

Jan. 22—Willie Alexander, New York--W 6
Feb. 4—Sherman Nelson, Philadelphia--W 4
Mar. 31—John Donaldson, Philadelphia-W 6
Apr. 14—Henry Brown, Philadelphia----L 6
Oct. 14—Sergio Penalver, New York----W 4
Dec. 9—Earl Hilton, New York----------L 8

PAUL MUNGUIA

Corpus Christi, Tex., Heavyweight

1952

Mar. 21—Pat Viola, Corpus Christi------W 4
May 5—Gilbert Stromquist, Corpus Christi ----------L 5
Oct. 23—Rex Traux, Detroit----------L 4
Nov. 1—Rex Traux, Detroit----------L 4
Dec. 4—Rex Traux, Grand Rapids------L 4

CURLEY MUNROE

Worcester, Mass., Lightweight

1951

June 18—Bobby Chabot, Fall River-------L 6
Sept. 17—Billy Mays, Providence----KO by 5
Oct. 22—Billy Jarrett, Providence-------W 4
Dec. 10—Billy Jarrett, Providence------KO 1
Dec. 27—Mario Rucci, Worcester-------KO 3

1952

Jan. 28—Bob Chabot, Boston----------KO 2
Mar. 1—Merrill Olmstead, Waterbury--W 6
Mar. 29—Al Maglieri, Waterbury--------L 6
Apr. 15—Jimmy Richcmond, Portland KO by 4
May 14—Al Duarte, Providence---------W 4
May 21—Billy Jarrett, Providence------W 4
June 16—Jimmy Haigy, Brooklyn--------W 6
June 26—Stony Gaudette, Waterbury---W 6
July 29—Al Maglieri, Hartford----------W 6
Oct. 27—Willie Cee, Boston----------W 6
Nov. 15—Pat Mallane, Waterbury--KO by 6
Nov. 29—Al Maglieri, Waterbury--------D 8
Dec. 9—Jimmy Itha, Hartford----------W 8
Dec. 26—Frank Magdelano, N. Y. C.----KO 4

ALVIN MURPHY

Trenton, N. J., Welterweight

1951

Oct. 29—Dave Tucker, Trenton---------W 4

1952

Feb. 11—Sterling Spady, Trenton--------D 4
Feb. 19—Tommy King, Newark---------KO 4
Feb. 25—John Terry, Trenton------KO by 3
Oct. 27—Billy Fulton, Trenton------KO by 1

BOB MURPHY

(Edwin Lee O'Connerty)

San Diego, Cal., Heavyweight

Born, July 22, 1922, Flagler, Colo.

1945

Aug. 24—Ray Raymond, San Diego------W 4
Aug. 31—Al Wright, Hollywood--------KO 5
Sept. 7—Kid Lester, San Diego----------W 6
Sept. 28—Art Taylor, San Diego--------KO 5
Oct. 26—Louis Mosely, San Diego------KO 1
Nov. 2—Homer McGrew, San DiegoKO by 2
(Cut eye)

1946

May 3—Lou Mosely, San Diego--------KO 5
May 10—J. D. Spencer, San Diego------KO 5
July 26—Frankie Calzo, San Diego------W 6
Dec. 20—Howard Todome, San Diego---KO 5
Dec. 27—Bennie Cordova, San Diego --KO 4

1947

Jan. 3—Frankie Calzo, San Diego ----KO 6
Jan. 10—Harry Moran, San Diego ------KO 4
June 6—Gilbert Whiteside, San Diego --KO 4
June 27—Billy Gibson, San Diego ------KO 2
Nov. 28—Art Lind, San Diego ----------W 10
Dec. 26—Billy Lang, San Diego---------KO 2

1948

Jan. 9—Edgar Robinson, San Diego --KO 2
Jan. 23—Ramon Dioses, San Diego -----KO 2
Mar. 28—Pete Rodriquez, Mexicali -----KO 2
Apr. 19—Johnny Meyers, San Diego----KO 5
June 4—Frank Angustain, San Diego --KO 5
Aug. 10—Ramon Dioses, Ocean Park---KO 2
Aug. 23—Jerry Brown, Ocean Park----KO 6
Sept. 10—Jimmy Coleman, San Diego----W 10
Oct. 18—Kenny Watkins, Ocean Park KO 9
Nov. 22—Nap Howard, Ocean Park ----KO 3
Dec. 17—Bob Castro, Hollywood -------KO 5

1949

Jan. 7—Milo Savage, Hollywood------KO 8
Jan. 18—Gene Loughridge, Los Ang.---KO 7
Feb. 4—Bob Ward, Hollywood----------KO 8
Mar. 25—Johnny Gardea, San Diego---KO 5
Apr. 12—Kenny Watkins, Los Angeles---L 10
July 18—Pedro Jiminez, Ocean Park---KO 7
Aug. 5—Jerry Brown, Hollywood------KO 3
Aug. 12—Johnny Gardea, San Diego----KO 4
Sept. 2—Ike Patton, San Diego--------KO 4
Sept. 20—Frankie Daniels, Los Angeles--KO 10
Oct. 4—Eddie Cotton, Seattle----------KO 6
Oct. 21—Jose Martinez, San Diego-----KO 2
Nov. 8—Lloyd Marshall, Los Angeles--KO 4
Nov. 18—Jimmy O'Dowd, San Diego----KO 1
Dec. 6—Lloyd Gibson, Los Angeles----KO 2

1950

Feb. 21—Clarence Henry, Los Angeles ----------KO by 6
Apr. 21—Frankie Augustain, San Diego KO 4
May 12—Jimmy Rousee, San Diego----KO 5
June 9—Bob Patterson, San Diego----KO 3
June 23—Dave Whitlock, Hollywood --KO 10
July 28—Dave Whitlock, Hollywood---KO 11
Sept. 8—Johnny Duke, Hollywood ----KO 1
Sept. 29—Roy Miller, Hollywood -------KO 4
Oct. 10—Dolph Quijano, Los Angeles--KO 1
Nov. 3—Dick Wagner, New York------KO 1
Nov. 20—Freddie McManus, Boston----KO 4
Dec. 8—Jimmy Beau, New York------KO 7

1951

Jan. 17—Henry Brimm, Detroit -------KO 5
Feb. 12—Billy Brown, Providence------KO 5
Mar. 2—Harry Matthews, N. Y.----------L 10
Mar. 16—Dan Bucceroni, N. Y.----------KO 5
Mar. 26—Joe Blackwood, Milwaukee---KO 3
Apr. 16—Joe Rindone, Boston----------LF 6
Apr. 30—Cecil Hudson, Milwaukee-----KO 5
May 9—Dan Nardico, Chicago--------KO 4
June 27—Jake LaMotta, N. Y.----------KO 7
July 23—Joe Rindone, Boston----------KO 5
Aug. 22—Joey Maxim, N. Y.----------L 15
(Light-Heavyweight Title)

1952

Mar. 3—Roy Thomas, Louisville--------W 10
Mar. 27—Roy Thomas, Milwaukee-------W 10
Apr. 21—Reuben Jones, Boston---------W 10
May 27—Reuben Jones, Toledo--------KO 4
June 11—Jake La Motta, Detroit----------L 10
June 26—Raymond Dieu, Waterbury---KO 4
Sept. 15—Joey De John, Syracuse---KO by 3

HERMAN MURPHY

Pottsville, Pa., Welterweight

Born, May 16, 1933.

1951

Mar. 19—Bob West, Pottsville----------KO 1
Apr. 9—Chico Coursey, Pottsville-----KO 2
May 8—Henry Branson, Lakewood----KO 1
June 4—Bobby Peck, Pottsville---------D 4
Nov. 13—Jerry Gardner, Scranton------KO 1
Nov. 15—Frank Alotta, Mt. Carmel-----KO 2
Nov. 26—Larry Bushing, Scranton-------D 4
Dec. 5—Guy Ceratto, Pottsville-------KO 1

1952

Feb. 19—Tony Racine, Pottsville---KO by 4
Mar. 18—Billy Seep, Pottsville----------W 6
May 1—Tony Racine, Pottsville---------D 6
June 26—Billy Kelly, Mt. Carmel---------L 6
July 31—Eddie Williams, Pottsville-----KO 4
Sept. 16—Tony Racine, Pottsville-------KO 6
Oct. 20—Frankie Alotta, Allentown----KO 3
Nov. 3—Jack Nicholson, Mt. Carmel----W 6

JIM MURPHY

Tacoma, Wash., Heavyweight

Born, 1925, Georgia.

1951

Nov. 16—Johnny Masonovich, Tacoma_KO 2

1952

Apr. 5—Hal Partlow, Bremerton_____KO 1
May 9—Bill Nichols, Vancouver_____KO 2
Sept. 11—Earl Cook, Vancouver_____KO 4
Oct. 14—Chuck Ross, Tacoma_____KO by 4
Oct. 20—Joe Bragg, Bremerton_____KO 3

LOUIS (KID) MURPHY

Orlando, Fla., Light Heavyweight

1952

July 24—Bob Crosby, Daytona Beach__KO 3
Oct. 2—Mickey McNeil, Daytona Beach _____KO by 2
Oct. 10—Warren Odum, Daytona Beach KO by 2
Oct. 20—Ernie Williams, Daytona Beach D 4
*Oct. 27—Bobby Reese, Daytona Beach__W 4
*Oct. 27—Fred Hass, Daytona Beach_____L 4
*Same night.

BERNIE MURRAY

Oakland. Me., Featherweight

1950

May 9—Paul Herrick, Bangor_____W 6
Nov. 16—Young Champaign, Bangor____W 6
Dec. 7—Young Champaign, Portland____W 6

1951

Feb. 22—Lloyd Hudson, Portland_____W 10
Apr. 2—Joey Cam, Providence _____L 8
Apr. 26—Johnny O'Brien, Bangor_____KO 3
May 23—Dick Lundy, Bangor_____W 6
June 13—Joey Cam, Portland_____KO by 9
Dec. 27—Tippy Larson, Portland_____KO 3

1952

Mar. 24—Clement Bolduc, Quebec_____W 10
Dec. 27—Fernando Gagnon, Waterville KO by 10

LEE Q. MURRAY

Norwalk, Conn., Heavyweight

(For previous record, 1939-1949, see 1950 Edition, Page 530. Inactive 1950-1951.)

1952

Mar. 27—Jack Flood, New York_____W 8
Apr. 24—Johnny White, New York_____L 8

TED MURRAY

New York Welterweight

1946

Dec. 16—Bobby Plant, Newark_____L 4
Dec. 30—Bobby Plant, Newark_____L 6

1947

Jan. 8—Rollie Horne, Binghamton_____W 6
Jan. 14—Gunnar Larson, Elizabeth____KO 3
Feb. 5—Billy Seep, Binghamton_____KO 2
Feb. 19—Carmen Sipello, Binghamton__W 8
Mar. 4—Bobby Mann, Elizabeth_____L 6
Mar. 27—J. W. Roundtree, Miami_____KO 3
Apr. 8—Vert Gibson, Kansas City_____L 6
June 4—Billy Kearns, Bristol_____W 4
Nov. 28—John Eddington, New York____W 6
Dec. 19—Sid Oliver, Detroit_____KO 1

1948

Jan. 13—Herbie Hinson, New York____KO 4
Feb. 3—Billy Kearns, Hartford_____W 8
Mar. 4—Floyd Felden, Toledo_____L 6
Mar. 16—Johnny Chatmon, Buffalo_____L 6
Apr. 7—Johnny Chatmon, Buffalo_____W 6
Apr. 21—Jimmy Palmer, Chicago_____L 6
May 18—Vince Turpin, New York_____L 6
May 21—Lester Felton, New York_____L 6
June 28—Cliff Williams, Chicago_____L 6

1949

(Inactive)

1950

Aug. 21—Sonny Bunn, Brooklyn_____L 6
Oct. 23—Jetson Arnold, New York_____L 6

1951

Feb. 8—Henry Jordan, Brooklyn_____D 8
Mar. 1—Henry Jordan, Brooklyn_____W 8
Apr. 12—Stonewall Jackson, Brooklyn___L 8
May 22—Miguel Mendivil, N. Y._____W 8
Sept. 18—Vic Cardell, Brooklyn_____W 8
Oct. 4—Henry Jordan, N. Y. _____W 8
Oct. 25—Bobby Lloyd, N. Y._____W 10
Nov. 15—Al Wilson, New York_____W 8
Dec. 6—Charley Williams, New York___W 10

1952

Jan. 17—Miguel Mendivil, New York__KO 2
Feb. 18—Al Wilson, New York_____L 8
Mar. 6—Lou Stonewall, New York_____W 10
Apr. 25—Bobby Dykes, New York_____L 10
June 9—Tommy Bazzanno, Brooklyn____L 8
July 21—Pat Manzi, Brooklyn_____L 8
Sept. 8—Joe Miceli, Brooklyn_____KO by 1
Dec. 4—Gaby Ferland, New York City KO 2

VINCENT MURRAY

New York Lightweight

1949

July 8—Joe Torrens, New York_____W 4
Aug. 4—Joe Ricardo, New York_____W 4
Oct. 5—Robert Gainville, New York____W 6
Oct. 17—Gene Bora, Brooklyn_____W 4
Oct. 31—Bob Valentine, Brooklyn_____KO 3
Nov. 3—Bobby Gainville, New York_____L 4
Nov. 9—Mike Prosper, New York_____KO 2
Nov. 14—Sammy Sanchez, Brooklyn_____W 4
Dec. 9—Gene Bora, New York_____W 4

1950

Jan. 2—Billy Forde, Brooklyn _____W 6
Jan. 12—Louis Quiles, Brooklyn _____W 6
Mar. 16—Mike Prosper, New York_____KO 4
Mar. 30—Chick Boucher, New York_____L 4
Apr. 4—Ernie Koutnick, New York_____D 6
Apr. 11—Abdoul Ali, New York_____L 6
Apr. 27—Nelson Torres, New York_____W 6
May 15—Nelson Torres, Brooklyn _____W 6
May 25—Ernie Koutnick, Brooklyn _____L 6
May 30—Pete Tropia, New York_____W 6
June 12—Ernie Koutnick, Brooklyn _____W 6
July 14—Ovedio Ochoa, Long Beach ____W 6
Aug. 4—Tony Allegro, Long Beach_____L 6

1951

Nov. 6—Sonny Luciano, Columbus, Ga. KO by 8
—Manouk Markarian, Columbus_L 6

1952

Jan. 7—Pablo Rodriguez, Columbus__KO 7
Jan. 18—Charlie Ferguson, Aiken_____L 10
Sept. 26—Peter Anos, New York_____KO 1

STANLEY MYLINSKI

Chicago, Ill., Heavyweight

1950

Oct. 9—Will Dilley, Chicago_____KO 2
Oct. 25—Gene Simmons, Chicago_____W 4

1951

Apr. 23—David James, Chicago_____KO 2
May 7—George Warren, Chicago_____W 4
May 21—Joe Louis Brown, Chicago_____W 4

1952

July 14—Rufus Berry, Chicago_____W 4
Aug. 4—Murray Barnett, Chicago_____D 5
Aug. 25—Rufus Berry, Chicago_____W 4
Sept. 29—Charles Hilliard, Chicago_____KO 3
Oct. 27—Lloyd Triplett, Chicago_____L 5

KID NACOZARI

Guaymas, Mexico, Featherweight

1952

Aug. 14—Kid Jano, Chihuahua_____W 4
Aug. 28—Negrito Lira, Naco_____KO 3
Sept. 16—Negrito Lira, Naco_____W 6
Sept. 30—Negrito Lira, Naco_____KO 4
Oct. 12—Joven Chavez, Nogales_____KO 5
Oct. 20—Manny Jiminez, Chihuahua____W 8
Nov. 15—Tony Mesa, Guaymas_____L 8
Nov. 29—Baby Barcello, Magdalena_____D 8

BILL NAPOLITAN

Daytona Beach, Fla., Heavyweight

1952

June 19—Ted Rozankowski, Daytona Beach ---------L. Dis. --
July 31—Joe St. John, Daytona Beach ----------KO 2
Aug. 7—Slim the Giant, Daytona Beach ----------L Dis. 3
Aug. 14—Mickey McNeil, Daytona Beach ----------KO 2
Aug. 14—Mickey McNeil, Daytona Beach ----------L Dis. 3

DANNY NARDICO

Los Angeles, Calif., Light Heavyweight
Born, July 3, 1927, Painsville, Ohio.

1949

Aug. 5—Don Smith, Hollywood----------D 4
Aug. 26—Frankie Calzo, Hollywood----KO 4
Aug. 30—Mac Woods, Los Angeles------KO 2
Sept. 27—Danny Mendez, Los Angeles--KO 3
Nov. 10—Monty Clark, Hollywood------KO 2
Dec. 2—Enoch Lee, Hollywood----------D 4

1950

—Buck Garrett, Tampa----------KO 2
Mar. 10—Windmill Pearce, Hollywood ----------KO by 4
Apr. 14—Jose Cardenas, Hollywood ---KO 5
May 12—Bob Gladson, Hollywood ------W 4
June 22—Neil Wallace, Waterbury -------L 6
June 26—Willie Ragin, Hartford -------KO 3
July 6—Jack Harris, North Adams------L 8
July 12—Hal Sampson, Bridgeport ------D 6
July 18—Rocky Jones, Hartford ---------W 6
Aug. 1—Bill Dockery, Hartford --------D 6
Aug. 11—Irwin Schultz, Tampa --------KO 2
Aug. 18—Ray White, Tampa ----------KO 3
Aug. 31—Leonard Johns, Tampa--------KO 1
Sept. 19—Danny Ruggerio, Jacksonville KO 9
Sept. 26—John Wilder, Jacksonville----KO 3
Oct. 3—Whitey Berlier, Tampa-------KO 1
Oct. 9—Fred Krueger, Macon----------W 10
Oct. 17—Joe Lassiter, Jacksonville----LF 3
Oct. 25—Johnny Taylor, Jacksonville--KO 2
Nov. 7—Art Saey, Tampa----------KO 2
Nov. 21—Hal Boyleston, Jacksonville---KO 6
Nov. 28—Bill Wilson, Tampa----------W 10
Dec. 12—Tony Masciarelli, Jacksonville-KO 6

1951

Jan. 19—Tony Gillo, Palm Beach------KO 3
Jan. 29—Tony Gillo, Sarasota----------KO 2
Feb. 16—Sonny Horne, Tampa----------W 8
Feb. 21—Charley Mercer, Miami--------KO 1
Apr. 2—O'Neal Crocker, New Orleans-KO 2
Apr. 11—Nick Barone, Miami----------KO 10
May 9—Bob Murphy, Chicago------KO by 4
June 12—Reuben Jones, Miami Beach----W 10
June 27—Reuben Jones, N. Y. ----------KO 3
July 23—Anton Raadik, Miami---------KO 2

DANNY NARDICO, Los Angeles, Calif.

Sept. 19—George Kaplan, Miami Beach--W 10
Oct. 5—George Kaplan, N. Y.----------KO 8
Aug. 14—Big Bill Wilson, Jacksonville-KO 5
Dec. 5—Harry Matthews, Cleveland----L 10

1952

Feb. 22—Robert Villemain, New York---L 10
Mar. 19—Dick Wagner, Cleveland-------W 10
Apr. 18—Lalu Sabotin, Cleveland-------W 10
June 24—Ted Gorie, Daytona Beach----KO 2
June 30—Joe Blackwood, Milwaukee----W 10
July 22—Bernie Reynolds, Miami Beach ----------KO 2
Aug. 13—Lalu Sabotin, Cleveland------KO 5
Sept. 2—Gordon Pouliot, Tampa------KO 3
Oct. 6—Cecil Hudson, Louisville-------W 10
Oct. 22—Bill Wilson, Augusta----------W 10
Nov. 14—Dan Bucceroni, N. Y. C.---------L 10
Dec. 31—Jake LaMotta, Coral Gables---KO 8

ANGELO NARDONI

Montreal, Canada, Middleweight ___

1952

Mar. 3—Roland Lemoyne, Quebec------L 10
Mar. 31—Roland Lemoyne, Montreal---KO 5
May 1—Gene Poirer, Montreal-----KO by 3

LEO (NASHATKA) NASH

Bay City, Mich., Welterweight

1951

Dec. 11—Tommy Corrick, Toronto------L 6

1952

Mar. 5—Bobby Pilon, Detroit----------L 6
Mar. 28—Henry Armstrong, Bay City---W 6
Apr. 5—Henry Armstrong, Detroit------L 4
May 25—Henry Armstrong, Detroit------L 4
June 21—Ken Hohner, Detroit-------KO by 3
June 30—Ed Lewitzki, Milwaukee--------L 4

FILI NAVA

Mexican Bantamweight

1949

May 25—Torito Ortega, Mexico City----W 10
June 15—Babe Zaragoza, Mexico City----W 10
July 6—Chocolate Tamos, Mexico City--W 10
Sept. 10—Luis Reyes, Mexico City---W dis. 6
Oct. 29—Edel Ojeda, Mexico City--------L 10
Dec. 14—Jorge Manjarrez, Mexico City--L 10

1950

Feb. 1—Memo Sanchez, Mexico City---W 10
Feb. 22—Jorge Manjarrez, Mexico City-KO 10
May 10—Babe Zaragoza, Mexico City---W 10
July 8—Beto Couary, Mexico City------L 10
Aug. 16—Babe Cruz, Mexico City------KO 3

1951

Apr. 7—Tony Becerra, Mexico City-----W 10
Apr. 11—Urupan Kid, Mexico City------KO 9
Apr. 25—Angel Iglesias, Mexico City----W 10
May 12—Monito Flores, Mexico City----W 10
May 26—Bobo Villa, Mexico City-------W 10
June 27—Roberto Razo, Mexico City---KO 5
Aug. 22—Lino Botello, Mexico City------W 10
Dec. 29—Chebo de La Torre, Mexico City ----------W 10

1952

May 24—Luis Castillo, Mexico City------L 10
July 26—Benny Luna, Mexico City----KO 1
Nov. 1—Humberto Carillo, Lerno-------L 10

JOHN NAVARRO

New Orleans, La., Featherweight

1951

July 9—Cooky Jaramillo, New Orleans-W 4
July 16—Ed Jennings, New Orleans----W 4
July 23—Frank Speed, New Orleans-----W 4
July 30—Domingo Rivera, New Orleans-D 4
Aug. 13—Domingo Rivera, New Orleans-W 4
Sept. 17—Willie Castillo, New Orleans---D 4
Sept. 26—Ray Smith, New Orleans-------W 4
Oct. 15—Frank Speed, New Orleans-----W 4

1952

Feb. 5—Johnny Padon, Houston----KO by 3
Feb. 11—Ronnie McGillvray, New Orl.--L 4
Apr. 14—Bobby Brooks, New Orleans---W 4
Apr. 21—Gallito Gonzales, New Orleans-L 4
June 23—Joe Boland, New Orleans-KO by 2
July 21—Freddie Flores, New Orleans---L 4
Aug. 18—Freddie Flores, New Orleans---D 4

BILL NAPOLITAN

Daytona Beach, Fla., Heavyweight

1952

June 19—Ted Rozankowski, Daytona Beach ---------L. Dis. --
July 31—Joe St. John, Daytona---------KO 2
Beach ----------L Dis. 3
Aug. 7—Slim the Giant, Daytona Beach ----------KO 2
Aug. 14—Mickey McNeil, Daytona Beach ----------L Dis. 3

DANNY NARDICO

Los Angeles, Calif., Light Heavyweight
Born, July 3, 1927, Painsville, Ohio.

1949

Aug. 5—Don Smith, Hollywood----------D 4
Aug. 26—Frankie Calzo, Hollywood----KO 4
Aug. 30—Mac Woods, Los Angeles-----KO 2
Sept. 27—Danny Mendez, Los Angeles--KO 3
Nov. 10—Monty Clark, Hollywood------KO 2
Dec. 2—Enoch Lee, Hollywood----------D 4

1950

—Buck Garrett, Tampa----------KO 2
Mar. 10—Windmill Pearce, Hollywood ----------KO by 4
Apr. 14—Jose Cardenas, Hollywood ---KO 5
May 12—Bob Gladson, Hollywood ------W 4
June 22—Neil Wallace, Waterbury -------L 6
June 26—Willie Ragin, Hartford -------KO 3
July 6—Jack Harris, North Adams------L 8
July 12—Hal Sampson, Bridgeport ------D 6
July 18—Rocky Jones, Hartford ---------W 6
Aug. 1—Bill Dockery, Hartford ---------D 6
Aug. 11—Irwin Schultz, Tampa --------KO 2
Aug. 18—Ray White, Tampa ----------KO 3
Aug. 31—Leonard Johns, Tampa--------KO 1
Sept. 19—Danny Ruggerio, Jacksonville KO 9
Sept. 26—John Wilder, Jacksonville----KO 3
Oct. 3—Whitey Berlier, Tampa-------KO 1
Oct. 9—Fred Krueger, Macon----------W 10
Oct. 17—Joe Lassiter, Jacksonville----LF 3
Oct. 25—Johnny Taylor, Jacksonville--KO 2
Nov. 7—Art Saey, Tampa----------KO 2
Nov. 21—Hal Boyleston, Jacksonville---KO 6
Nov. 28—Bill Wilson, Tampa----------W 10
Dec. 12—Tony Masciarelli, Jacksonville-KO 6

1951

Jan. 19—Tony Gillo, Palm Beach------KO 3
Jan. 29—Tony Gillo, Sarasota----------KO 2
Feb. 16—Sonny Horne, Tampa----------W 8
Feb. 21—Charley Mercer, Miami--------KO 1
Apr. 2—O'Neal Crocker, New Orleans-KO 2
Apr. 11—Nick Barone, Miami----------KO 10
May 9—Bob Murphy, Chicago------KO by 4
June 12—Reuben Jones, Miami Beach----W 10
June 27—Reuben Jones, N. Y. ----------KO 3
July 23—Anton Raadik, Miami---------KO 2

DANNY NARDICO, Los Angeles, Calif.

Sept. 19—George Kaplan, Miami Beach--W 10
Oct. 5—George Kaplan, N. Y.----------KO 8
Aug. 14—Big Bill Wilson, Jacksonville-KO 5
Dec. 5—Harry Matthews, Cleveland----L 10

1952

Feb. 22—Robert Villemain, New York---L 10
Mar. 19—Dick Wagner, Cleveland-------W 10
Apr. 18—Lalu Sabotin, Cleveland-------W 10
June 24—Ted Gorie, Daytona Beach----KO 2
June 30—Joe Blackwood, Milwaukee----W 10
July 22—Bernie Reynolds, Miami Beach ----------KO 2
Aug. 13—Lalu Sabotin, Cleveland------KO 5
Sept. 2—Gordon Pouliot, Tampa------KO 3
Oct. 6—Cecil Hudson, Louisville-------W 10
Oct. 22—Bill Wilson, Augusta----------W 10
Nov. 14—Dan Bucceroni, N. Y. C.---------L 10
Dec. 31—Jake LaMotta, Coral Gables---KO 8

ANGELO NARDONI

Montreal, Canada, Middleweight

1952

Mar. 3—Roland Lemoyne, Quebec------L 10
Mar. 31—Roland Lemoyne, Montreal---KO 5
May 1—Gene Poirer, Montreal-----KO by 3

LEO (NASHATKA) NASH

Bay City, Mich., Welterweight

1951

Dec. 11—Tommy Corrick, Toronto------L 6

1952

Mar. 5—Bobby Pilon, Detroit----------L 6
Mar. 28—Henry Armstrong, Bay City---W 6
Apr. 5—Henry Armstrong, Detroit------L 4
May 25—Henry Armstrong, Detroit------L 4
June 21—Ken Hohner, Detroit-------KO by 3
June 30—Ed Lewitzki, Milwaukee--------L 4

FILI NAVA

Mexican Bantamweight

1949

May 25—Torito Ortega, Mexico City----W 10
June 15—Babe Zaragoza, Mexico City----W 10
July 6—Chocolate Tamos, Mexico City--W 10
Sept. 10—Luis Reyes, Mexico City---W dis. 6
Oct. 29—Edel Ojeda, Mexico City--------L 10
Dec. 14—Jorge Manjarrez, Mexico City--L 10

1950

Feb. 1—Memo Sanchez, Mexico City---W 10
Feb. 22—Jorge Manjarrez, Mexico City-KO 10
May 10—Babe Zaragoza, Mexico City---W 10
July 8—Beto Couary, Mexico City------L 10
Aug. 16—Babe Cruz, Mexico City------KO 3

1951

Apr. 7—Tony Becerra, Mexico City-----W 10
Apr. 11—Urupan Kid, Mexico City------KO 9
Apr. 25—Angel Iglesias, Mexico City----W 10
May 12—Monito Flores, Mexico City----W 10
May 26—Bobo Villa, Mexico City-------W 10
June 27—Roberto Razo, Mexico City---KO 5
Aug. 22—Lino Botello, Mexico City------W 10
Dec. 29—Chebo de La Torre, Mexico City ----------W 10

1952

May 24—Luis Castillo, Mexico City------L 10
July 26—Benny Luna, Mexico City----KO 1
Nov. 1—Humberto Carillo, Lerno-------L 10

JOHN NAVARRO

New Orleans, La., Featherweight

1951

July 9—Cooky Jaramillo, New Orleans-W 4
July 16—Ed Jennings, New Orleans----W 4
July 23—Frank Speed, New Orleans-----W 4
July 30—Domingo Rivera, New Orleans-D 4
Aug. 13—Domingo Rivera, New Orleans-W 4
Sept. 17—Willie Castillo, New Orleans---D 4
Sept. 26—Ray Smith, New Orleans-------W 4
Oct. 15—Frank Speed, New Orleans-----W 4

1952

Feb. 5—Johnny Padon, Houston----KO by 3
Feb. 11—Ronnie McGillvray, New Orl---L 4
Apr. 14—Bobby Brooks, New Orleans---W 4
Apr. 21—Gallito Gonzales, New Orleans-L 4
June 23—Joe Boland, New Orleans-KO by 2
July 21—Freddie Flores, New Orleans---L 4
Aug. 18—Freddie Flores, New Orleans---D 4

STAR NAVEN

Filipino Featherweight

1951

Mar. 11—Rush Matagbac, Balatan.....W 8
Nov. 17—Young Teddy, Sta. Cruz.....KO 4

1952

June 25—Young Pastrera, Rizal.....D 8
Nov. —Kid Independence, Manila.....W 10

TOMMY NEE

Boston, Mass., Lightweight

1950

Sept. 5—Bob Weaver, New Bedford...KO 5
Sept. 25—Billy Nunter, Boston .....W 4
Oct. 23—Billy Griffo, Boston.....KO 5
Dec. 11—Charley Whipp, Boston.....W 6
Dec. 18—Billy Hunter, Boston.....KO 3

1951

Jan. 8—Harry Griffin, Boston.....W 4
Jan. 22—Jimmy Lamprey, Boston.....KO 1
Jan. 29—Manuel Baptista, Boston.....KO 2
Feb. 15—Charley Whipp, Fall River.....W 6
Feb. 19—Al Evans, Boston.....KO by 1
Apr. 10—Dick Lundy, Portland.....W 8
Apr. 16—Mal Evans, Boston.....W 6
Aug. 27—Ernie Koutnick, Boston.....KO 3
Oct. 15—Joe White, Boston.....D 6
Oct. 30—Al Avant, White Plains.....KO 1

1952

Mar. 24—Ken Parsely, Boston.....KO 5
Mar. 31—John McDonough, Boston....KO 2
Nov. 17—Roy Carter, Boston.....L 6
Dec. 8—Barry Allison, Boston.....W 6

DON NELSON

Hartford, Conn., Featherweight

1951

Apr. 16—Pat Mattina, Holyoke.....KO 6
Apr. 30—Rafael LaBoy, Holyoke.....W 4
June 7—Lem Harvey, Meriden.....D 4
Dec 13—Al Duarte, New Bedford.....KO 4

1952

Jan. 14—Merrill Olmstead, Holyoke....W 4
Jan. 21—Merrill Olmstead, Holyoke.....L 6
Feb. 25—Merrill Olmstead, Holyoke....L 6
Mar. 3—Harold Gomes, Providence.....L 4
Mar. 10—Harold Gomes, Providence.....L 4
Mar. 17—Jerry McGuigan, Boston.....L 4
Mar. 29—Pat Mallane, Waterbury...KO by 6
Apr. 7—Merrill Olmstead, Holyoke.....L 6
May 5—Art Davis, Boston.....L 4
Nov. 17—Art Davis, Boston.....L 4

EDDIE NELSON

Grand Rapids, Mich., Middleweight

1951

Oct. 18—Emerson Brown, Grand Rapids .....KO 4
Oct. 22—Rocky Walker, Grand Rapids..W 4
Nov. 12—Ronnie Cuthbertson, Grand Rapids .....W 4

1952

Feb. 28—Bob Sugar White, Grand Rapids W 4
May 25—Calvin Simmons, Detroit.....L 4
June 7—Hugh Smith, Detroit.....KO 3
June 19—Eddie Garland, Grand Rapids..L 4
Oct. 23—Wendell DeLorme, Detroit.....L 4
Oct. 27—Jed Black, Flint.....KO by 1

JACK NELSON

Salt Lake City., U., Heavyweight

1950

July 18—Chuck Ross, Portland .....W 4
Aug. 1—Billy Davis, Salt Lake City...KO 2
Aug. 15—Jack Haynes, Salt Lake City..KO 2
Sept. 11—George Harvey, Salt L. City..KO 5
Oct. 2—Dynamite Jackson, Salt Lake City .....W 6
Oct. 23—Willie Colbert, San Francisco...W 4
Nov. 24—Ralph Schneider, New York...W 6
Dec. 11—Dynamite Jackson, Salt Lake City .....KO 1
Dec. 18—Sonny Orrocks, Salt L. City..KO 5

1951

Jan. 15—Johnny Nolan, Salt Lake City.KO 4
Feb. 9—Gil Newkirk, N. Y.....W 6
Mar. 2—Dick Wagner, N. Y.....KO by 6
May 15—Ponce de Leon, Salt Lake City.KO 3
May 30—Kevin Allen, Chicago.....KO by 1
June 9—Bob O'Bannon, Logan.....KO 8
July 12—Kevin Allen, N. Y.....KO 5
Aug. 14—Frank Ronkovich, Salt Lake City .....W 10

1952

Feb. 7—Jack Brennan, Boston.....KO 1
Mar. 10—Frank Buford, Salt Lake City.KO 7
Mar. 17—Johnny Pretzie, Salt Lake City .....KO 4
Mar. 31—Dale Hall, Salt Lake City.KO by 4
July 1—Marvin Baker, Salt Lake City KO 2
Aug. 8—Al Smith, Ogden.....W 6
Sept. 20—Abel Fernandez, Hollywood...W 10
Sept. 29—Jimmy Byrne, Salt Lake City.W 6
Oct. 28—Grant Butcher, Sacramento..KO 10

SHERMAN NELSON

Philadelphia, Pa., Bantamweight

1950

May 8—Marvin Green, Philadelphia....W 4

1951

Mar. 2—Joe Wilkerson, Reading.....W 6
Mar. 16—Jesus Compo, Reading.....D 6
Oct. 18—Johnny Baker, Philadelphia....W 6
Nov. 1—Jesus Compo, Philadelphia.KO by 3

1952

Jan. 10—Willie Alexander, Philadelphia D 6
Feb. 4—Art Mullin. Philadelphia.....L 4

BILL NERI

Bridgeport, Conn., Lightweight

1949

Feb. 14—Rafael Romero, New Haven....W 4
Mar. 14—Manuel Baptista, New Haven..W 4
Mar. 21—Pearl Robinson, New Haven....W 4
Mar. 29—Gene LeBlanc, Hartford.....W 6
Apr. 5—Earl Carroll, Hartford.....KO by 3
Apr. 22—Pearl Robinson, Bridgeport.....W 6
May 3—Pearl Robinson, Hartford.....W 6
May 17—Manuel Baptista, Hartford.....W 6
June 9—Johnny Scott, New Haven.....D 4
June 20—Bobby Brooks, Springfield.....W 4
Aug. 2—Graham Holmes, Hartford.....W 6
Aug. 9—Ted Johnson, Hartford.....W 6
Sept. 12—Nazzarano Vitale, New Haven..L 6
Sept. 26—Johnny O'Connor, New Haven.W 6
Nov. 7—Johnny O'Connor, New Haven..L 6
Dec. 12—Pete Ferrente, Brooklyn.....W 6
Dec. 17—Nazzarano Vitale, Brooklyn....W 6
Dec. 26—Alvaro Estrada, New York.....W 6

1950

Feb. 2—Jimmy Warren, Brooklyn .....L 8
Feb. 16—Al Pennino, Brooklyn .....W 6
Apr. 1—Eduardo Carrasco, Brooklyn ..W 6
May 12—Sonny Luciano, New York.....L 6
June 26—Vic Haller, Bridgeport .....L 8
July 6—Manauki Markarian, Brooklyn.W 8
Aug. 10—Joe Atria, New York.....W 6
Oct. 30—Bobo Drago, New York.....KO 5
Nov. 10—Armand Savoie, New York....W 6
Nov. 30—Manauki Markarian, Brooklyn.W 8
Dec. 21—Kid Dussart, Brooklyn.....W 8

1951

Jan. 4—Billy Liggett, Brooklyn.....KO 5
Jan. 18—Red DeFazio, Brooklyn.....W 8
Feb. 8—Ermano Bonetti, Brooklyn....W 8
Feb. 19—Armand Savoie, Montreal.....L 8
Mar. 5—Ermano Bonetti, Newark.....W 8
Mar. 9—Virgil Akins, N. Y.....KO by 6
May 4—Massimo Sanna, N. Y.....W 6
May 16—Orlando Zulueta, Brooklyn.....L 8
Oct. 1—Wilbur Wilson, Holyoke .....L 8
Oct. 12—Ike Jenkins, N. Y.....W 6

1952

Jan. 25—Billy Lauderdale, W. Palm Beach .....KO by 7
Feb. 4—Ralph Dupas, New Orleans.....L 6
Feb. 8—Norman Thompson, N. Y..KO by 7
Feb. 20—Sonny Luciano, Miami Beach.W 10
Mar. 11—Norman Thompson, Miami Beach .....W 10
Mar. 26—Art Davis, Miami Beach.....W 10
Apr. 23—Claude Hammond, Miami Beach .....L 10

FREDDIE NEWBILL

Cincinnati, Ohio, Middleweight

1948

Aug. 25—Jimmy Welch, Cincinnati.....L 6
Sept. 27—Eddie Martin, Cincinnati.....KO 2

1949

Jan. 10—Dick Button, Cincinnati.....KO 1
Mar. 28—Sparky Reynolds, Cincinnati...W 8
June 20—Cassil Tate, Cincinnati.....W 8
July 12—Willard Coffey, Cincinnati....KO 4
Aug. 10—Gene Cartweight, Cincinnati..KO 5
Aug. 24—Bobby Love, Cincinnati.....KO 5
Sept. 20—Dave Clark, Cincinnati.....L 10
Oct. 25—Eddie Miller, Cincinnati.....KO 5
Dec. 13—Sheriff Jackson, Cincinnati...KO 2

1950

Jan. 16—Dave Clark, Cincinnati .....KO 3
Feb. 7—Billy Brown, Cincinnati .....KO 1
Mar. 7—Art Towne, Cincinnati ....KO by 2
Apr. 11—Jimmy Welch, Cincinnati .....L 8

1951

Nov. 27—Joe Arthur, Cincinnati.....KO 6

1952

Mar. 11—Don Alva, Newark.....KO 3
June 5—Jimmy Washington, Phila.....L 4
Aug. 25—Al Winn, Brooklyn.....KO by 2

TEX NEWBY

Baltimore, Md., Light Heavyweight

1948

Nov. 15—Rudy Sims, Baltimore .....W 4
Dec. 6—Nate Palmer, Baltimore.....D 4

1949

Jan. 17—Rudolph Sims, Baltimore.....KO 4
Feb. 7—George Brooks, Baltimore....KO 3
Feb. 28—Angelo Marino, Baltimore.....L 6
Mar. 21—Angelo Marino, Baltimore.....D 6
Apr. 11—Sonny Bunn, Washington..KO by 6
May 2—Rudy Sims, Baltimore .....W 4
May 23—Joe Poodles, Baltimore.....KO 1
Sept. 26—Johnny Pratt, Washington.....W 4
Oct. 10—Art Bethea, Baltimore.....L 8
Nov. 4—Johnny Pratt, Washington .....W 4
Dec. 5—Angelo Marino, Baltimore.....W 6

1950

Jan. 23—Sonny Boy Watkins, Baltimore KO 2
Mar. 20—Holly Mims, Washington .....W 6
Apr. 3—Scott Richardson, Washington..D 4
Nov. 13—Floyd Morris, Baltimore.....L 6

1951

Mar. 12—Shelby Langford, Harrisburg .....KO by 4
Aug. 27—Curtis Wade, Baltimore.....W 5
Sept. 24—Eddie Marshall, Baltimore ....KO 5
Nov. 26—Eddie Marshall, Baltimore.....L 10
Dec. 10—Eddie Marshall, Baltimore.KO by 3

1952

Mar. 31—Freddie Lott, Baltimore.....L 10
June 26—Waddell Hanna, Baltimore.....L 5

GIL NEWKIRK

New York, N. Y., Heavyweight

1950

May 25—Mickey Carter, New York..KO by 6
Sept. 1—Mickey Carter, Pittsfield..KO by 3
Oct. 30—Johnny Vetcher, New York.....W 6
Nov. 2—Claude Rolfe, Brooklyn.....KO 5
Dec. 11—Jimmy Tendo, Boston.....L 6
Dec. 18—Jimmy Tendo, Boston.....D 8

1951

Feb. 9—Jack Nelson, N. Y.....L 6
Nov. 5—Joe McFadden, N. Y.....KO 7
Dec. 21—Bob Golden, New York.....L 6

1952

Mar. 10—Joe McFadden, New York.....L 8
Mar. 17—Charley Riggs, Philadelphia...W 6
Mar. 31—Willie Wilson, Providence.....L 8
Apr. 21—Jimmy Walker, New York.KO by 2
Sept. 23—Calvin Wilson, Philadelphia....L 6

LOU NEWMAN

Los Angeles, Calif., Light Heavyweight

1950

June 13—Gabe Freeman, Los Angeles ...W 4
June 27—Babe Kelly, Los Angeles..KO by 1
Aug. 1—Al Johnson, Los Angeles.....W 4
Aug. 4—Earl Keel, Los Angeles....KO by 2
Sept. 8—Ray Louis, Hollywood .....L 4

1951

Jan. 30—Tommy Harrison, Los Angeles .....KO by 1
Feb. 6—Earl Keel, Los Angeles.....KO 1
Feb. 16—Earl Keel, Hollywood.....KO by 5
Feb. 27—Walter Landry, Los Angeles...D 4
Mar. 2—Tony Renteria, Hollywood.....D 4
Mar. 6—Tony Renteria, Los Angeles...W 4
Mar. 20—Paul Pargo, Los Angeles.....L 4
May 18—Jimmy Ingram, Hollywood....L 4
June 12—Rocky Robinson, Los Ang..KO by 1

1952

Mar. 4—Ray Louis, Los Angeles.....L 4
Mar. 15—Ray Louis, Hollywood.....L 4
Mar. 18—Sammy Saunders, Los Angeles.L 4
Mar. 25—George Holmes, Los Angeles...L 4
Apr. 8—Sammy Saunders, Los Angeles.L 4
Apr. 26—George Holmes, Hollywood....L 4
May 6—Stanley Saunders, Los Angeles.L 4
July 19—Jimmy Smith, Hollywood.....L 4
July 22—Jimmy Smith, Los Angeles.....L 4

MILTON NEWMAN

St. Louis, Mo., Heavyweight

Born, Sept. 11, 1927.

1949

June 27—Desry Sykes, Chicago.....KO 2
Aug. 8—Desry Sykes, Chicago.....KO by 1
Nov. 28—Desry Sykes, Chicago.....KO 1
Dec. 5—Leon McClinton, Chicago..KO by 3

1950

Mar. 27—Jim Pierce, Chicago.....KO 2
Apr. 24—Tom Thelan, Chicago.....L 4

1951

May 7—Earl Sudduth, Chicago.....W 4
May 14—Oscar Serenian, Chicago.....D 4
June 11—Rocky Love, Chicago.....D 4
Apr. 30—Jesse Lane, Chicago.....L 4
Nov. 2—Ponce de Leon, Indianapolis....L 8
Nov. 24—Oscar Serenian, Chicago.....D 4

1952

Jan. 14—Murray Bennett, Chicago.....W 4
Jan. 29—Larry Watson, Chicago....KO by 6

AL NIANG

New York, N. Y., Middleweight

1950

Dec. 9—Ben Perez, Brooklyn.....KO 4
Dec. 26—Ben Perez, White Plains ....KO 3
—Henry Brown, Troy.....D 4

1951

Jan. 2—James Suber, White Plains....W 4
Jan. 9—Pete Adams, White Plains....W 6
Jan. 22—Bruce Rohrach, Baltimore.....D 6
Feb. 6—George Benton, Trenton..KO by 2
Mar. 20—Ralph Jones, White Plains.....L 6
Apr. 6—Rufus Walker, N. Y.....L 4
Apr. 27—Jimmy Childs, N. Y.....KO by 1

1952

Jan. 18—Jimmy Walls, New York.....W 4
Feb. 8—Al Mobley, New York.....KO by 3
Mar. 14—Gil Edwards, New York.....W 4
Apr. 18—Gil Edwards, New York..KO by 5

JOHNNY NICHOLAS

Milwaukee, Wis., Featherweight

1950

Nov. 16—Mike O'Brien, Sheboygan.....W 4

1951

Jan. 1—Gordon Ferrer, Sheboygan...KO 4
Jan. 22—Calvin Rogers, Milwaukee.....W 4
Jan. 31—Eddie Gonzales, Milwaukee...KO 2
Feb. 20—Gordon Ferrer, Milwaukee...KO 1
Mar. 13—Mike O'Brien, Milwaukee....KO 1
Mar. 26—Paul Prado, Milwaukee.....W 4

Apr. 4—Calvin Rogers, Milw.....KO by 2
May 8—Bob Singleton, Milwaukee.....L 5
June 6—Calvin Rogers, Milwaukee.....W 5
Aug. 27—Moon Mullins, Milwaukee.....W 6
Nov. 20—Vastal Williams, Milwaukee....W 5
Dec. 27—Tony Spano, Milwaukee...KO by 5

1952

Mar. 11—Vestie Williams, Milwaukee..KO 4
June 30—Johnny Tuck, Milwaukee.....KO 4

KENNY NICHOLS

Boise, Ida., Heavyweight

Born, Feb. 19, 1931.

1950

Dec. —Ray Strong, Twin Falls.....KO 4
Dec. 15—Roger La Vet, Boise.....KO 3

1951

Feb. 2—Muggs Wild, Boise.....KO 3
Mar. 2—Phil Martinez, Twin Falls.....KO 2
Mar. 28—Chuck Putney, Payette.....D --
Apr. 9—Deb Mitchel, Salt Lake City..KO 2
May 7—Eddie Jacobs, Salt Lake City..KO 2
June 27—Chuck Putney, Boise.....KO 1
July 3—Ray Tucker, Baker.....KO 3
Aug. 24—Dick Keck, Twin Falls.....KO 2
Aug. 31—Dick Wolfe, Boise.....D --
Sept. 3—Bat Karey, Winnemucca.....KO 1
Nov. —Bobby King, Boise.....KO 3

1952

Feb. 2—Eddie Kahut, Boise.....KO by 3
Mar. 7—Bull Halsey, Walla Walla.....L 6
Mar. —Dick Wolfe, Baker, Oregon.....D 8
June 6—Eddie Kahut, Meridian...KO by 10
Dec. 1—Kid Leon, Salt Lake City.....D 10
Dec. 16—Kid Leon, Salt Lake City.....KO 6

LARRY NICHOLSON

Tacoma, Wash., Lightweight

Born, July 19, 1933, Edmonton, Alta.

1952

Feb. 28—Jess Cooper, Tacoma.....KO 1
Mar. 18—Ernie Davis, Seattle.....KO by 1
Apr. 8—Jim Otis, Seattle.....KO 2
May 18—Del McNeil, Tacoma.....W 4
May 23—Freddie Haynes, Bremerton..KO 1
June 16—Bobby Mills, Vancouver.....KO 3
Nov. 12—Billy Huff, Tacoma.....L 4

JOSE NICOLOSI

Argentine Lightweight

1952

Apr. 23—Jose Sanchez, Buenos Aires....L 8
May 28—Paquito Martinez, Buenos Aires .....KO by 7
Sept. 23—Polvorita Ricilo, Lomas...KO by 5

BILL NOBLE

Grand Island, Neb., Heavyweight

Born, Oct. 2, 1930.

1951

Apr. 20—Whitey Peterson, Kearney, Neb. .....W 6
June 29—Joe Louis Brown, Hammond...W 4
Sept. 20—Pat Lane, St. Paul.....KO 4
Sept. 24—Murray Burnett, Chicago.....W 4
Oct. 3—Richard Hammond, Chicago..KO 4
Oct. 20—David James, Chicago.....W 4
Nov. 10—Lemon Ward, Chicago.....KO 3
Dec. 10—Joe Louis Brown, Chicago....KO 2
Dec. 13—Billy Zair, Omaha.....KO 3

1952

Jan. 7—Phil Sanderson, Chicago.....W 6
Jan. 31—Cordell Butler, Omaha.....KO 1
Mar. 20—James Motley, Grand Island..KO 2
Apr. 21—Peter Graham, Chicago.....W 6
May 6—Bill Peterson, Omaha.....W 8
Aug. 15—Ray Augustus, Grand Island..W 10
Aug. 25—Cecil Hudson, Chicago.....W 8
Sept. 17—Art Swiden, Chicago.....W 6
Sept. 29—Phil Sanderson, Chicago.....KO 2
Dec. 1—Larry Watson, Chicago....KO by 6
Dec. 29—Ponce DeLeon, Milwaukee.....W 6

RICHIE NOGAN

Brooklyn, N. Y., Welterweight

1951

Apr. 13—Jerry Bethea, New York.....L 4
Apr. 25—Jerry Bethea, New York.....D 4

1952

Jan. 19—Santo Santiago, Brooklyn.....W 4
Jan. 26—Santo Santiago, Brooklyn....KO 2
Feb. 9—Pete Arebajo, Brooklyn...KO by 2
Sept. 22—Larry Baker, Brooklyn.....L 6

JIM NOLAN

Calgary, Canada, Welterweight

1948

Dec. 3—John Malendrez, Calgary ....KO 3
Dec. 17—Bob Daly, Galgary .....W 6

1949

Jan. 15—Johnny Roberts, Calgary.....KO 9
Apr. 19—Bobby Alexander, Calgary...KO 2
May 3—Curley Andel, Calgary .....KO 3
May 16—Reuben King, Calgary .....KO 3
June 13—Al King, Calgary .....KO 4
Sept. 14—Al Marotti, Calgary .....D 10

1950

Apr. 5—Chuck Putney, Calgary .....KO 3
Apr. 28—Bobby Yeager, Calgary .....W 10
June 22—Jimmy Moore, Liverpool .....W 8
Aug. 23—Billy Dickson, Coatbridge ...KO 5
Nov. 2—Dick Wolfe, Calgary.....L 10

1951

Mar. 2—George Westfall, Calgary.....W 10
Oct. 6—Jimmy Langston, Calgary..KO by 4

1952

June —Indian Dick Wolfe, Edmonton..W 10
June —Ernie Green, Calgary.....W 10
July —Rocky Mancuso, Calgary.....KO 5
Sept. —Yvon Durelle, Calgary.....L 10
Nov. 7—Lou Lawrence, Calgary.....L 10

DANTE NOLASCO

Argentine Middleweight

1951

June 2—Ricardo Bravo, Cordoba.....KO 3
June 16—Dante Peyrera, Bahia Blanca...D 10
Nov. —Ubaldo Peyrera, Buenos Aires KO by 8

1952

Apr. 26—Baby Tigre, Comodoro Rivadavia .....W 10
May 10—Santiago, Comodoro Rivadavia..L 10

CHARLIE NORKUS

Bayonne, N. J., Heavyweight

1948

Nov. 30—James Walls, Jersey City.....L 5
Dec. 7—James Walls, Jersey City.....L 5

1949

Jan. 26—Eddie Brown, Jersey City....KO 2
Feb. 2—Jimmy Hill, Jersey City.....W 6
Feb. 9—Howard Bergen, Jersey City..KO 1
Mar. 23—Eddie Blair, Jersey City.....KO 1
Apr. 18—George Washington, Jersey City, N. J. .....KO by 4
May 16—Johnny Pretzie, Newark.....KO 6
June 28—James Walls, Jersey City.....W 6
July 25—Jack LaBroad, Newark.....KO 2
Aug. 10—Tommy Giorgio, New York....KO 4
Aug. 29—Clifton Murphy, Newark.....KO 3
Oct. 5—Buddy Moore, New York.....KO 1
Oct. 24—George Washington, Jer. City..KO 3
Nov. 23—Rickey Ronci, New York .....W 8
Dec. 16—Eddie Davis, New York .....W 4
Dec. 28—Sonny Parisi, New York.....KO 5

1950

Feb. 17—Curt Kennedy, New York.....L 8
Apr. 5—Curt Kennedy, New York.....KO 1
May 24—Cesar Brion, New York....KO by 4
Nov. 16—Dulio Spagnolo, Brooklyn.....L 8

1951

Oct. 9—Ceasar Bolin, Newark.....KO 7
Nov. 9—Keen Simmons, New York.....W 8
Nov. 23—Lalu Sabotin, New York.....L 8
Dec. 21—James J. Parker, New York .....KO by 5

1952

July 28—Dave Davey, New York.....L 5
Oct. 20—Tommy Harrison, Providence..L 10

EMMETT NORRIS

Steelton, Pa. Middleweight

1946

*Nov. 19—Jackie Johnson, Harrisburg--KO 1
*Nov. 19—Jimmy Wilson, Harrisburk--KO 3
*Same night.

1947

Feb. 12—Bob Jennings, Harrisburg-----KO 3
—Joe Brewer, Reading-------KO by 2

1948

Feb. 6—Bob Welsh, Reading----------KO 4
Feb. 20—Walter Johnson, Reading,-----KO 1
Oct. 29—Joe Brewer, Reading----------W 8
Nov. 12—Vincent Scott, Reading ------KO 1
Dec. 17—Ernie Petrone, Wilkes-Barre--KO 4

1949

Jan. 18—Joe Brewer, Reading----------L 8
Feb. 4—Tony Baldoni, Wilkes-Barre----D 10
Apr. 8—Sonny Hampton, Wilkes-Barre--L 8
May 19—Vince Barnes, Wilkes-Barre---KO 1

1950

Mar. 16—Mike Koballa, Kingston, Pa.---W 10

1951

July 2—George Benton, Phila.-----KO by 6
July 30—Charlie Spicer, Phila.-----KO by 3
Oct. 25—Billy Whye, Reading, Pa.-------W 8

1952

Feb. 4—Carmen Basilio, Wilkes Barre--L 10

PECK NORRIS

Pensacola, Fla., Featherweight

1952

July 21—Junior O'Quinn, Pensacola---KO 2
Aug. 11—Francis McCrink, Pensacola---W 4
Aug. 25—Jack Patton, Pensacola--------W 6
Nov. 17—Mike Percotte, Pensacola-------L 6

MICKEY NORTHRUP

California Featherweight

1951

July 27—Armando Salas, Hollywood---KO 3
Aug. 10—Billy Evans, Hollywood--------L
Aug. 14—Armando Felix, Los Angeles---W
Aug. 24—Tony Gallegos, Hollywood----W 4
Sept. 14—Billy Evans, Hollywood-------KO
Sept. 21—Armando Felix, Hollywood---KO 5
Sept. 24—Armando Felix, Hollywood--KO 5
Oct. 19—Tony Gallegos, Hollywood----KO 3
Nov. 2—Jesse Morales, Los Angeles-----L 6
Nov. 23—Billy Bevil, Hollywood--------W 4
Dec. 14—Johnny Malloy, Hollywood------L 6

1952

Jan. 18—Johnny Malloy, Hollywood---W 6
Jan. 25—Eddie Hernandez, Hollywood--L 6
Feb. 16—Norman Snyder, Eureka--------W 4
Feb. 29—Freddy Bravo, Hollywood------D 6
Mar. 15—Johnny Malloy, Hollywood---KO 2
Apr. 12—Billy Evans, Hollywood--------W 6
May 10—Freddie Bravo, Hollywood------W 6
June 7—Bobby Garza, Hollywood------W 6
July —Miguel Burciaga, Hollywood----L 4
Aug. 29—Kenny Davis, San Diego-------L 10
Oct. 25—Tommy Manaois, Hollywood---W 6
Nov. 15—Al Moore, Hollywood----------W 6

HOYT NUNNALLY

East Point, Ga., Welterweight

Born, June 10, 1928.

1951

July 16—Frank Harterman, Columbus--KO 3
July 28—Larry Jones, Columbus---KO by 5
Aug. 6—Norman Clark, Columbus-------D 6
Aug. —Leonard Sebastian, Conley---KO 1
Aug. —Battling Thompson, Perry----KO 1
Sept. 3—Norman Clark, Columbus------D 8
Oct. —Henry Harper, Columbus-----KO 5

1952

Jan. 21—Jimmy Lewis, Columbus-----KO 4
Feb. 10—Young Joe Walcott, Macon------L 6
Mar. 3—Larry Evans, Columbus---------L 6
Apr. 17—Norman Clarke, Columbus-----D 8
May 20—Jimmy Morris, Columbus-KO by 4
Aug. 22—Billy Frank, Columbus--------KO 1
Sept. 15—Billy Frank, Columbus---------W 6
Oct. 14—Norman Clarke, Columbus----KO 1
Oct. 20—Tommy Tennie, Columbus---KO 3
Nov. 18—Curtis Thomas, Columbus-----KO 2

JACKIE O'BRIEN

Hartford, Conn., Welterweight

1950

Mar. 17—Billy Russo, Palm Beach-------W 6
Mar. 21—Jimmy Leach, Jacksonville-----D 6
Mar. 24—Al McCoy, Palm Beach --------W 6
Mar. 30—Barney Taylor, Palm Beach--KO 5
Apr. 3—Bobby Fuller, Tampa ----------W 6
Apr. 10—Johnny Burke, Miami ---------D 6
Apr. 17—Angel Chavez, Tampa ---------W 8
May 5—Ray DelGado, Tampa ----------W 10
May 17—Hubert Muller, New Orleans---W 4
May 26—K. O. Brown, Tampa----------KO 4
May 31—Hubert Muller, New Orleans---W 6
June 9—Orlando Fernandez, Tampa --KO 9
June 16—Reverte Alvarez, Tampa -------W 10
June 19—Art Davis, Miami ----------D 10
July 14—Kid McCoy, Tampa ----------KO 7
July 25—Jimmy Leach, Tampa ----------W 8
July 28—Jimmy Wright, Tampa ---------W 10
Aug. 4—Jimmy Wright, Tampa -------KO 10
Aug. 11—Jimmy Leach, Tampa ---------W 10
Aug. 31—Louis Ramos, Tampa----------L 10
Oct. 16—Eddie Richardson, Holyoke ---W 4

1951

Jan. 27—Angel Chavez, Tampa---------W 8
Feb. 5—Pablo Rodriguez, Sarasota----KO 8
Mar. 5—Harvey Fallon, New Orleans-KO 4
Mar. 13—Sammy Guiliani, White Plains-W 6
Mar. 27—Vince LaRegina, White Plains-W 8
Apr. 17—Roger Donoghue, White Plains-L 8
May 1—Joe Atria, N. Y.----------W 8
June 7—Mario Pachecko, Meriden-----KO 5
Aug. 14—Nazzarano Vitale, White Plains W 8
Sept. 14—Andy Vilserto, N. Y.----------W 6
Oct. 15—Alfredo LaGrutta, N. Y.---------W 8
Dec. 4—Andy Viserto, White Plains----W 8
Dec. 13—Phil Morizio, New York--------W 8

1952

Jan. 23—Armand Savoie, Miami Beach--L 10
Feb. 11—Tony Pellone, New York--------L 8
Mar. 1—Tony DeMarco, Brooklyn-------L 8
Mar. 31—Carmen Basilio, Wilkes Barre--L 10
Apr. 28—Lou Volpe, New York----------D 8
June 16—Don Williams, Brooklyn---KO by 3
Sept. 5—Duggie Miller, New York-------L 8
Oct. 6—Ross Virgo, New Orleans-------D 6
Nov. 20—Carmine Fiore, N. Y. C.---KO by 7

JOHNNY O'BRIEN

Boston, Mass., Bantamweight

1950

June 6—Hughie O'Rourke, New Bed.--KO 3
July 18—Ted St. Jean, New Bedford-----L 4
July 25—Robert Chabot, New Bedford--W 4
Aug. 8—Robert Chabot, New Bedford--D 6
Sept. 5—Myrel Olmstead, New Bedford-D 4
Sept. 12—Myrel Olmstead, New Bedford-D 6
Sept. 18—Teddy St. Jean, Providence----L 6
Sept. 25—Al Smith, Boston----------D 6
Oct. 16—Young Pancho Villa, Boston---W 6
Oct. 23—Frank Alvarez, Boston--------KO 5
Nov. 13—Al Smith, Boston----------W 6
Nov. 20—Bobby Chabot, Providence------L 6
Nov. 27—Bobby Chabot, Boston----------L 6
Dec. 18—Pancho Villa, Boston----------W 6
Dec. 27—Wilfred Dancrosse,
New York ----------KO by 4

1951

Jan. 1—Teddy St. Jean, Providence---L 6
Jan. 29—Pancho Villa, Boston----------W 6
Feb. 12—Pancho Villa, Providence------W 6
Mar. 1—Bobby Chabot, Fall River------L 6
Mar. 5—Charley Gomes, Providence----W 4
Mar. 12—Bobby Chabot, Boston---------W 4
Mar. 15—Bobby Chabot, Boston---------L 6
Mar. 19—Charles Gomes, Providence----W 4
Apr. 26—Bernie Murray, Bangor---KO by 3
June 25—Merrill Olmstead,
Thompsonville ----------W 4
July 5—Danny Falcone,
Thompsonville ----------KO 11
(New England Bantam Title)
Aug. 16—Bill Bossio, Ansonia----------L 8
Oct. 9—Bill Bossio, White Plains-------L 8
Nov. 19—Alex Fimbres, New York------W 8
Dec. 3—Fernando Gagnon, Quebec-----W 10
Dec. 10—Alex Fibres, New York----KO by 3

1952

Jan. 28—Fernando Gagnon, Quebec.....L 10
May 12—Jimmy Carruthers, Sydney Aust. .....L 10
June 2—Ray Coleman, Sydney Aust....W 12
June 20—Bluey Wilkins, Melbourne.....L 12
Oct. 27—Joey Cam, Boston.....KO by 6

BUCKY O'CONNOR

Fresno, Calif., Welterweight

1952

Oct. 13—Dave Cervantes, Fresno.....L 6
Oct. 28—Augie Salazar, Sacramento.....L 6
Nov. 18—Jimmy McCoy, Sacramento....L 6

TERRY O'CONNOR

Lansing, Mich., Heavyweight

1951

Sept. 20—George McDonald, Lansing....L 6
Oct. 22—Sam Snappier, Buffalo.....L 4
Oct. 26—Jimmy Delange, N. Y.....KO by 3
Nov. 27—Frank Martinez, White Plains..W 4
Dec. 1—Joe Connell, Brooklyn.....KO by 1

1952

Jan. 5—Joe Connell, Brooklyn.....KO 4
Jan. 19—Lawrence Jones, Brooklyn....KO 3
Feb. 2—Roy Thomas, Brooklyn.....L 4
Feb. 7—Roy Thomas, New York.....L 6
Feb. 13—Joe McFadden, Philadelphia....L 6
Mar. 6—Joe Stepka, St. Paul.....L 4
Mar. 10—Murray Burnett, Chicago.....L 4
Mar. 18—Ronnie Wulf, Cinn. .....D 8
Mar. 31—Murray Burnett, Chicago.....L 5
Apr. —Alvin Williams, Topeka.....L 10
Nov. 11—Billy Mayo, Buffalo.....L 6
Nov. 29—Tony Espiriti, Brooklyn.....L 8
Dec. 4—George Powell, Grand Rapids..L 6

JACKIE O'GRADY

New York, N. Y., Bantamweight

1952

July 22—Yogi O'Berra, Newark.....W 4
Aug. 4—Yogi O'Berra, Brooklyn.....KO 2
Aug. 18—Junior Perez, Brooklyn...KO by 2
Sept. 22—Billy Gardner, Brooklyn.....L 6

JOHNNY O'HARA

New York, N. Y., Welterweight

1951

Dec. 21—Gene Bianco, W. Palm Beach..D 4

1952

Jan. 4—Rocky Dadio, W. Palm Beach..D 4
Feb. 1—Rocky Dadio, W. Palm Beach...L 6
Feb. 15—Jimmy Reed, W. Palm Beach...L 4
Feb. 22—Billy Lauderdale, W. Palm Bch..L 8
Dec. 5—Billy Lauderdale, W. Palm Bch. L 6
Dec. 9—Irving Perez, Miami Beach.....D 4

WILLIE O'HARA

Aiken, S. C., Lightweight

1952

Jan. 10—Wade Skinner, Aiken.....KO 1
Jan. 25—Jimmy Burham, Aiken.....W 4
Feb. 8—Bobby Bowen, Aiken.....KO 1
Feb. 15—Eddie Sizemore, Aiken.....KO 1
Feb. 29—Frankie Martin, Aiken.....KO by 5
Apr. —Earl Watkens, Aiken.....KO 2
Apr. —Jackie Moore, Aiken.....KO 3

DANNY O'KEEFE

Daytona Beach, Fla., Welterweight

1952

Nov. 10—Harry Matthews, Daytona Bch. W 4
Nov. 17—Johnny Ortega, Daytona Beach KO by 4
Nov. 24—Jim Mackall, Daytona Beach..KO 2

EDDIE O'NEIL

Milwaukee, Wis., Middleweight

1946

Jan. 8—Alphonse Brown, Galveston..KO 4
Feb. 4—Willie Jeeters, Detroit.....W 4
Feb. 11—James Tony, Detroit.....KO by 2
Mar. 11—Pete Mead, Detroit.....W 6
Mar. 23—Willie Edmond, Detroit.....W 6
May 10—Bob Fowler, Kalamazoo.....W 10
June 24—Jack Parks, Detroit.....KO 4
July 23—Bill Parsons, Detroit.....W 10
Aug. 8—Bill Grier, Detroit.....W 6
Sept. 18—Holman Williams, Detroit.....L 10
Oct. 22—Jimmy Hayden, Detroit.....W 10
Dec. 27—Cocoa Kid, Chicago .....W 8

1947

Jan. 7—Roy Miller, Kansas City.....W 10
Jan. 28—Bobby Lakin, Detroit .....KO 6
Feb. 11—Bill Grier, Detroit .....KO 4
Mar. 18—Bert Lytell, Detroit .....L 10
Apr. 29—Berry Wright, Milwaukee .....W 10
June 5—Jimmy Sherrer, Milwaukee KO by 7
July 1—Cecil Hudson, Milwaukee .....W 10
Sept. 5—Jimmy Sherrer, Milwaukee ....W 10
Oct. 10—Jackie Darthard, Milwaukee ...L 10
Nov. 12—Ossie Harris, Toledo .....W 10
Dec. 8—Sylvester Perkins, Chicago.....L 8
Dec. 17—Joe Curcio, Toledo.....L 10
Dec. 19—Art Towne, Detroit.....L 8

1948

Mar. 9—Allan Faulkner, Buffalo.....L 10
Mar. 19—Perry Mason, Toledo.....L 8
Apr. 23—Jimmy Palmer, Detroit .....W 8
May 7—Jimmy Palmer, Detroit.....L 8
June 7—Roy Miller, Milwaukee.....L 10
Sept. 8—Art Towne, Milwaukee.....L 10
Oct. 19—George Costner, Detroit....KO by 7
Nov. 15—Levi Southall, Chicago ....KO by 10
Dec. 9—Willie Russell, Ft. Wayne .....W 10

1949

Jan. 5—Ronnie Delaney, Akron.....L 8
Jan. 19—Ronnie Delaney, Akron.....L 8
Feb. 7—Anton Raadik, Chicago.....L 8
Mar. 9—Pat Murray, Akron.....KO 3
Mar. 11—Sheriff Jackson, Ft. Wayne.....D 10
Mar. 23—Walter Cartier, New York KO by 6
May 25—Wildcat Henry, Akron.....L 8
June 28—Louis Gray, Milwaukee....KO by 7
Dec. 13—Joe Blackwood, Akron.....KO by 2
Dec. 19—Joe Arthur, Chicago .....L 8

1950

Jan. 2—Lee Sala, Columbus .....KO by 2
Mar. 30—Joe Arthur, Milwaukee .....L 6
Apr. 18—Joe Brown, Green Bay.....KO 4
May 24—Jimmy Ball, Green Bay.....KO 4
Nov. 15—Cecil Hudson, Milwaukee.....W 6
Nov. 24—Joe Sgro, Indianapolis.....L 8

1951

Sept. 8—Murray Burnette, Milwaukee..W 6
Nov. 18—Lloyd Triplett, Milwaukee.....L 6
Nov. 20—Lloyd Triplett, Milwaukee.....D 6

1952

Feb. 18—Rocky Graziano, Louisville KO by 4
Oct. 16—Lou King, Milwaukee.....L 8
Dec. 9—Cecil Hudson, Milwaukee.....L 10

FRANK O'NEIL

Detroit, Mich., Lightweight

1952

Nov. 15—John Barnes, Detroit.....L 4
Dec. 4—Nelson Forman, Saginaw.....W 4
Dec. 6—Jesse Rodriquez, Detroit.....W 4
Dec. 20—Jack Valentine, Detroit.....D 4
Dec. 29—Tommy Maddox, Chicago.KO by 2

BARRY O'NEILL

Hollywood, Calif., Lightweight

1952

Sept. 27—Rudy Jorden, Hollywood.....KO 1
Oct. 17—Richie Astone, Los Angeles...W 4
Oct. 25—Augie Salazar, Hollywood.....W 4
Nov. 20—Manuel Garcia, Los Angeles..KO 2
Nov. 22—Al Moore, Hollywood.....W 4

JENTRICE O'NEILL

St. Paul, Minn., Welterweight

1951

Feb. 23—Ralph Alvarez, Eau Claire.....L 4
Mar. 6—Emil Evans, St. Paul.....KO 4
Mar. 14—Marlin Pettis, St. Paul.....L 4
Mar. 27—Jim Perrault, Duluth.....KO 3

1952

Jan. 3—Ralph Alverez, Sioux City.....L 6
Jan. —Joe Combs, Sioux City.....D 4
Mar. 6—Billy Benson, St. Paul.....L 4
Mar. 10—Ralph Cervantes, Chicago.KO by 3
Nov. 6—Nelson Levering, Sioux City .....KO by 8

BEN OATES

Hamilton, Ont., Can., Middleweight

1951

Oct. 30—Jimmy Tokars, Toronto-------W 6
Nov. 7—Mike Martinez, Detroit--------W 4
Dec. 3—Timmy Tokartz, Hamilton------D 6

1952

Jan. 22—Sonny Jones, Toronto----------L 6
Jan. 30—Jimmy Tokarz, Hamilton------L 6
May 17—Jackie Richards, Detroit--------L 4
May 21—Jackie Richards, Detroit--------L 4
May 29—Eddie Reynold, Syracuse-------L 6
June 19—Bill McClendon, Grand Rapids-L 4
June 25—Rocky Casillo, Detroit------KO by 3
June 30—Dick Kerber, Milwaukee-------L 6
July 30—Red Evans, Chicago----------W 4
Aug. 16—Chuck Coleman, Detroit---KO by 1

OVIDIO OCHOA

(Kid Sneeze)

Cuban Featherweight

1948

June 30—Armando Diaz, Havana--------W 6
Aug. 28—Manuel Mosqueda, Matanzas---D 4
Oct. 10—Orlando Rodriguez, Havana----L 4
Nov. 21—Manuel Garcia, Havana--------W 4
Nov. 27—Manuel Mosqueda, Matanzas---L 6
Dec. 22—Arnaldo Maura, Havana--------W 4

1949

Apr. 13—Artie Gillman, New York------W 4
May 7—Henry Reyes, Brooklyn--------KO 3
June 27—Billy Proctor, Brooklyn--------W 4
June 30—Phil Morizio, Brooklyn---------L 4

1950

Jan. 25—Artie Gillman, New York-----KO 1
Feb. 13—Frank Fiore, Brooklyn -------KO 2
Mar. 11—Mike Prosper, Brooklyn -------W 4
Mar. 22—Manuel Baptista, New York----W 4
Apr. 8—Tomas Dixon, Brooklyn ------KO 2
Apr. 15—Manuel Baptista, Brooklyn ----W 4
Apr. 19—Johnny Lemmons, New York---D 4
May 5—Clinton Isom, Detroit ----------W 4
May 19—Richard Crump, New York---KO 1
July 14—Vinnie Murray, Long Beach----L 6
Sept. 7—Gustavo Ramos, Camaguey-KO by 1
Nov. 8—Diego Sosa, Matanzas ----KO by 3
Dec. 21—Fernando Amanto, Havana----KO 3

1951

Jan. 2—Ray Castillo, Havana----------L 8
Apr. 5—Manuel Perdomo, Havana-KO by 4
May 26—Cecilio Fernandez, Cienfuegos--D 10

1952

Mar. 18—Jimmy Haigy, New York-------D 6
Apr. 5—Alex Fimbres, Brooklyn--------D 6
Apr. 24—Filberto Osario, New York-----W 6
May 19—Jackie Weber, Providence-KO by 7
Sept. 8—Jerry Drouin, Brooklyn-------W 6
Sept. 22—Harry Smith, Brooklyn----KO by 4

WARREN ODUM

Daytona Beach, Fla., Light Heavyweight

1952

June 24—Hank Reeder, Daytona Beach-KO 2
July 10—Melvin Frick, Daytona Beach-KO 2
July 17—Al Aikens, Daytona Beach-----L 4
July 24—Al Aikens, Daytona Beach-----D 6
July 31—Bob Crosby, Daytona Beach--KO 1
Aug. 14—Al Aikens, Daytona Beach-----W 4
Aug. 21—Hank Reeder, Daytona Beach KO 2
Oct. 10—Louis Murphy, Daytona Bch.-KO 2
Nov. 3—Hal Taylor, Daytona Beach----L 6

EDEL OJEDA

Mexican Bantamweight

1949

Oct. 1—Carlos Tellez, Mexico City-----KO 4
Oct. 29—Fili Nava, Mexico City--------W 10
Dec. 17—Baby Ruiz, Mexico City------KO 6

1950

Mar. 4—Lino Botello, Mexico City------W 10
June 14—Lino Botello, Mexico City------W 10
July 26—Chebo de la Torre, Mex. City--W 10

1951

Jan. 24—Hector Rios, El Paso----------L 10
May 5—Raul Solis, Mexico City------KO 8
June 9—Cachorro Herrera, Mexico City-L 10
Aug. 25—Babe Rivera, Mexico City-----W 10
Dec. 15—Zurdo Galvan, Mexico City----D 10

1952

Jan. 23—Joe Wilkinson, Washington---W 6
Mar. 22—Chebo de la Torre, Mexico City----------W 12
pr. 26—Bobby Garza, Mexico City-------W 10
July 19—Tommy Umeda, Mexico City--D 2
Sept. 24—Luis Galvani, Mexico City-----W 10

DON OLIVER

Washington, D. C., Middleweight

1951

Dec. 7—Gil Harris, W. Palm Beach---KO 1

1952

Jan. 4—Dick Witt, W. Palm Beach------D 6
Jan. 9—George Holzman, Miami Bch. KO by 1
Feb. 1—Al Graves, W. Palm Beach------L 8
Feb. 8—Chet Vinci, W. Palm Beach----D 6
Feb. 13—Al Graves, Miami Beach-------D 6
Feb. 20—Al Graves, Miami Beach--------L 8
Feb. 22—Chet Vinci, W. Palm Bch.--KO by 4
Mar. 14—Paul Cashman, W. Palm Beach-L 8
Mar. 26—Richie Reed, Miami Beach-----L 6

EDDIE OLIVER

Windsor Locks, Conn., Welterweight

Born, May 19, 1931.

1950

Dec. 18—Jimmy Lamprey, Holyoke-----W 4

1951

Jan. 22—Frankie Lane, Holyoke--------W 4
Jan. 29—John Hicks, Holyoke---------KO 2
Feb. 5—Norman Hill, Holyoke--------KO 4
Feb. 12—Al McClellan, Holyoke--------W 4
Feb. 19—Willie Carrion, Holyoke------KO 3
Mar. 5—Charley Wright, Holyoke------W 4
Mar. 15—Red Downey, Fall River------KO 1
Mar. 20—Bobby Dalton, Hartford-------D 6
Mar. 27—Billy Hunter, New Bedford---KO 3
Apr. 3—Red Perkins, New Bedford----W 6
Apr. 10—Ken Parsley, New Bedford-----W 6
Apr. 24—Ken Parsley, New Bedford----W 6
May 1—Walter Gomes, New Bedford--KO 4
May 7—Jerry Small, Providence-------W 6
June 7—Bobby Dalton, Meriden--------W 6
June 25—Bobby Dalton, Thompsonville-W 6
July 18—Mario Pinero, Brooklyn-------D 6
Sept. 4—Charlie Wright, Brooklyn-----D 6
Oct. 6—Frankie Anselm, Brooklyn-----L 6
Oct. 23—Billy Neumont, White Plains-KO 5
Oct. 27—Furman King, Brooklyn-------D 6
Nov. 20—Bobby Dalton, Hartford-------W 8
Dec. 4—Angel Chavez, Hartford--------W 8
Dec. 13—Angel Chavez, New Bedford----W 8

1952

Jan. 15—Phil Morizio, New York--------L 8
Mar. 4—Gianni Uboldi, New York------W 6
Mar. 27—Luis Ortiz, Hartford----------W 8
Apr. 19—Pat Mallane, Waterbury-------L 5
May 3—Mickey Williams, Waterbury-KO 3
July 10—Jackie Weber, Bridgeport------D 8
Aug. 22—Hillary Prader, Bridgeport---KO 4
Sept. 16—Bobby Simms, Hartford------KO 4
Sept. 29—Danny Giovanelli, Brooklyn KO by 5

CHE OLIVERA

Havana, Cuba, Welterweight

1951

Dec. 21—Wilfredo Flores, Havana------KO 6

1952

Jan. 4—Mario Hernandez, Havana-----W 8
May 3—Antonio Monzon, Havana--KO by 7
July 26—Gus Ramos, Havana-------KO by 8

JOSE OLIVERA

Havana, Cuba, Welterweight

1951

Mar. 10—Lino Armenteros, Havana-KO by 3
Sept. 15—Wilfredo Miro, Manzanillo-KO by 6
Dec. 21—Wilfredo Flores, Havana------KO 6

1952

Jan. 4—Mario Hernandez, Havana-----W 8
Jan. 18—William Hunter, Havana------KO 1
Feb. 1—Santiago Danger, Havana-----KO 2
Apr. 19—Juan Vera, Manzanillo---------W 10
Apr. 26—Juan Vera, Palma Soriano-----W 10
May 3—Antonio Monzon, Havana--KO by 7
July 26—Gustavo Ramos, Havana---KO by 8
Oct. 11—Dismedes Paneque, Bayamo----L 8

NICK OLIVERA

Brooklyn, N. Y., Welterweight

1952

June 9—Tommy Farro, Brooklyn.....W 4
June 10—Don Gill, Newark.....L 4
June 16—Larry Lewis, Brooklyn.....KO 4
July 1—Monroe Kurtz, Newark....KO by 3
Oct. 27—Guy Jutras, Holyoke.....KO by 4

ANGEL OLIVIERI

Argentine Lightweight

1951

June 30—Sandy Saddler, Buenos Aires .....KO by 5
Sept. 26—Jose Gatica, Buenos Aires.KO by 7

1952

May 31—Horacio Salvarezza, Buenos Aires .....W 10
Sept. —Luis Silveyra, Rio Cuarto....KO 9

TED OLLA

Milwaukee, Wis., Middleweight

1949

Apr. 25—Ken Brown, Milwaukee.....L 4
May 31—Larry Breton, Milwaukee.....W 4
June 6—Harry Jones, Chicago.....W 4
June 13—Joe Smith, Chicago.....L 4
July 11—Joe Smith, Chicago.....KO 3
July 25—Claude Baker, Milwaukee....KO 3
Sept. 1—Kid Bartley, Milwaukee.....KO 3
Sept. 12—Felder Ross, Chicago.....KO 1
Oct. 7—Bill Bradley, Milwaukee.....W 4
Oct. 17—George Warren, Chicago.....KO 2
Oct. 25—Bob Reed, Milwaukee.....W 4
Nov. 10—Edgar Poe, Milwaukee .....KO 5
Nov. 21—Billy Grumbacker, Chicago .....L 5
Dec. 6—George Wilson, Milwaukee....KO 5
Dec. 14—Rick Leland, Milwaukee.....KO 5
Dec. 28—Jimmy Cone, Milwaukee.....KO 2

1950

Jan. 31—Hubert Hooks, Sheboygan .....L 6
Apr. 24—Bobby Otten, Chicago .....KO 1
May 9—Cliff Fossman, Milwaukee .....W 4
June 1—Willie Sommers, Milwaukee..KO 1

1951

Dec. 17—Jesse Gray, Chicago.....L 4

1952

Jan. 14—Steamboat Cooper, Chicago...W 4
Jan. 30—Chester Mieszala, Chicago.....L 6
Feb. 11—Herbert Hooks, Chicago.....W 5
Mar. 3—Willie Pearson, Louisville....KO 2
Mar. 11—Lacey Harris, Milwaukee.....KO 1
Mar. 26—Johnny Tapp, Chicago.....KO 4
Apr. 15—Lou King, Milwaukee.....L 8
June 30—Chick Hogan, Milwaukee.....KO 1
Aug. 4—Chester Mieszala, Chicago.....L 8
Sept. 22—Dave Green, Chicago.....KO 2
Sept. 30—Billy Tisdale, Milwaukee.....L 6
Oct. 16—Johnny Tabbs, Milwaukee.....W 8
Oct. 28—Heck Charette, Milwaukee....KO 1
Dec. 9—Davey James, Milwaukee.....W 6

MERRILL OLMSTEAD

Springfield, Mass., Lightweight

1951

June 25—Johnny O'Brien, Thompsonville L 4
Sept. 10—Fernando Gagnon, Chicoutimi, Quebec .....KO by 5
Sept. 17—Al Maglieri, Holyoke.....L 6
Sept. 24—Fernando Gagnon, Montreal .....KO by 3
Oct. 15—Johnny Brutters, Holyoke.... W 4
Oct. 27—Pat Mallane, Waterbury...KO by 6
Nov. 5—Tomy King, Holyoke.....W 4
Nov. 19—Charlie Cooper, Holyoke.....W 4
Dec. 3—Al Maglieri, Holyoke.....L 4
Dec. 17—Tony Grasso, Holyoke.....L 6

1952

Jan. 10—Manuel Baptista, New Bedford W 8
Jan. 14—Don Nelson, Holyoke.....L 4
Jan. 21—Don Nelson, Holyoke.....W 6
Feb. 25—Don Nelson, Holyoke.....W 6
Mar. 1—George Monroe, Waterbury.....L 6
Mar. 20—Bobby Weaver, Fall River.....W 6
Mar. 24—Chick Rinaldi, Holyoke.....W 4
Apr. 7—Don Nelson, Holyoke.....W 6

CARL OLSON, Honolulu, Hawaii

CARL "BOBO" OLSON

Hawaiian Middleweight

Born, July 11, 1928, Honolulu.

1945

Nov 23—Art Robinson, San Francisco.KO 4
Dec. 10—Bobby Jones, San Francisco..KO 2

1946

Jan. 7—Obie Wooten, San Francisco..KO 1
Jan. 14—Vepe Watson, San Francisco..KO 1
Jan. 28—Pedro Jiminez, San Francisco KO 4
Feb. 4—Chuck Ross, San Francisco...W 6
Feb. 25—Delaware Bradby, San Fran. KO 3
July 18—Trader Horne, Honolulu.....KO 2
Aug. 19—Johnny Boskie, Honolulu.....KO 3
Sept. 9—Jackie Ryan, Honolulu.....KO 6
Dec. 2—Wayne Powell, Honolulu.....KO 4

1947

Jan. 28—Gil Mojica, Honolulu.....W 10
Mar. 21—Candy McDaniels, Honolulu....W 10
May 2—Leroy Wade, Honolulu.....KO 4
June 20—Paul Lewis, Honolulu.....W 10
July 4—George Duke, Honolulu.....L 10
Aug. 19—George Duke, Honolulu.....W 10
Nov. 22—Boy Brooks, Manila.....W 10
Dec. 17—Nai Mayala, Manila.....KO 3

1948

Jan. 17—Boy Brooks, Manila.....W 12
Apr. 7—Flashy Sebastian, Manila.....KO 7
May 11—Bobby Castro, Honolulu.....W 8
July 20—Charley Cato, Honolulu .....W 8
Oct. 12—Boy Brooks, Honolulu.....KO 3
Oct. 26—Kenny Watkins, Honolulu.....W 10
Dec. 14—John Boski, Honolulu .....KO 1

1949

Jan. 11—Paulie Perkins, Honolulu .....KO 2
Mar. 15—Anton Raadik, Honolulu.....KO 7
June 3—Tommy Yarosz, Honolulu.....W 10
July 26—Milo Savage, Honolulu.....W 10
Aug. 23—Art Hardy, Honolulu.....KO 3
Nov. 22—Johnny Duke, Honolulu .....W 10
Dec. 13—Earl Turner, Honolulu .....W 10

1950

Feb. 22—Don Lee, Honolulu .....W 10
Mar. 20—Dave Sands, Sydney .....L 12
Apr. 25—Roy Miller, Honolulu .....KO 5
May 22—Otis Graham, Honolulu .....W 10
Sept. 5—Henry Brimm, Honolulu .....W 10
Oct. 26—Ray Robinson, Phila.....KO by 12

1951

Mar. 20—Art Soto, Honolulu.....W 10
May 7—Lloyd Marshall, Honolulu....KO 5
July 9—Chuck Hunter, San Francisco..W 10
July 27—Charlie Cato, Richmond, Cal..KO 3
Aug. 27—Bobby Jones, San Francisco...W 10
Oct. 3—Dave Sands, Chicago.....L 10

1952

Feb. 12—Woody Harper, Sacramento---W 10
Feb. 15—Tommy Harrison, Hollywood--W 10
Mar. 13—Ray Robinson, San Francisco--L 15
(World Middleweight Title)
May 6—Woody Harper, Richmond----KO 7
May 19—Walter Carier, Brooklyn------KO 5
June 6—Jimmy Beau, New York-------W 10
July 12—Robert Villemain, San Fran.---W 10
Aug. 27—Eugene Hairston, New York--KO 6
Nov. 20—Lee Sala, San Francisco-------KO 2
Dec. 18—Norman Hayes, San Francisco--W 10

BOMBOM ORIENTAL

(Esmerido Salazar)
Cuban Lightweight

1942

Jan. 17—Roberto Buchero, Guantanamo-D 4
Feb. 7—Luis M. Rodriguez
Guantanamo ----------W 6
Feb. 14—Enrique Fuentes,
Stgo. de Cuba ----------KO 5
Mar. 28—Nicolas Wilson, Guantanamo---W 6
Apr. 25—Aristides Cintras, Guantanamo-L 6
May 23—Angel Valdes, Stgo. de Cuba--KO 4
Sept. 19—Ursulo Mayet, Stgo. de Cuba--W 6

1943 ---- ---- ---- ----

Feb. 27—Flavio Couret, Palma Soriano-W 6
Mar. 13—Manuel Martinez, Palma
Soriano ----------W 6
May 29—Armando Warton, Palma
Soriano ----------LF 3
June 19—Manuel Martinez, Palma
Soriano ----------KO 3
July 3—Armando Warton, Palma
Soriano ----------W 10
Oct. 2—Pedro Calderon, Palma Soriano W 10
Oct. 23—Rene Zorrilla, Palma Soriano--W 10

1944

Jan. 15—Mariano Isaac, Palma Soriano-W 10
Jan. 22—Isidro Dolgado,
Palma Soriano ----------KO 7
Feb. 5—Humberto Sierra,
Stgo. de Cuba ----------L 10
Feb. 19—Aristides Cintras, Palma
Soriano ----------KO 7
Mar. 25—Baby Chichi, Palma Soriano--KO 6
Apr. 29—Juan Villalba, Palma Soriano--LF 6
July 1—Kid Bururu, Palma Soriano---W 10
Aug. 5—Hector Delgado, Stgo. de Cuba-W 10
Aug. 19—Rene Zorrilla, Stgo. de Cuba-KO 4
Sept. 2—Joe Calixto, Stgo. de Cuba-----W 10
Nov. 4—Joe Calixto, Havana----------W 8
Nov. 25—Gavilan Kid, Havana----------L 8
Dec. 30—Diego Sosa, Havana----------W 10

1945

Feb. 10—Gavilan Kid, Havana----------L 10
June 30—Joe Calixto, Havana----------W 8
Aug. 4—Orlando Estrada, Havana-----KO 5
Oct. 6—Santiago Sosa, Havana---------L 10

1946

Apr. 6—Joe Calixto, Bayamo----------W 10
Aug. 10—Kid Bururu, Bayamo----------D 10
Oct. 5—Orestes Diago, Santa Clara----W 10

1947

Jan. 11—Orestes Diago, Stgo. de Cuba--W 10
June 7—Damasco Collazo, Havana------W 10
Dec. 6—Eduardo Carrasco, Havana----KO 9
Dec. 20—Eduardo Carrasco, Havana----KO 4

1948

Mar. 12—Roberto Carrillo, Havana-----KO 4
Mar. 20—Miguel Mendivil, Havana-----KO 7
July 10—Barquerito, Venezuela---------W 10
July 24—Oscar Calles, Venezuela-------W 10
Aug. 21—Orlando Zulueta----------L 12
(Cuban Lightweight title)
Nov. 11—Miguel Mendivil, Havana------L 10

1949

Apr. 9—Gustavo Acosta, Manzanillo---W 10
Sept. 10—Miguel Mendivil, Havana------D 10
Oct. 8—Miguel Mendivil, Havana-------L 10

1950

July 2—Young Finnigan, Caracas--KO by 4
July —Young Finnigan, Caracas--------L 10
Sept. 2—Rafael Lastre, Havana---------KO 1
Sept. 30—Baby Gavilan Camaguey-------D 10
Nov. 5—Baby Gavilan, Havana---------W 10

1951

Apr. 14—Kikaro Garcia, Stgo. de Cuba KO 3
June 1—Peter Indaco, N. Y.----------W 6
July 13—Charles McGarrity, Long Bch.-W 6
Aug. 24—Floro Hita, Long Beach-------W 8
Aug. 30—Charles McGarrity, Long Bch.-W 8
Oct. 13—Cliff Anderson, Havana--------D 10
Oct. 27—Julian Varona, Camaguey------W 10

1952

May 3—Reinaldo Caballero, Havana--KO 1
May 31—Isaac Logart, Havana------KO by 2
Aug. 23—Isaac Logart, Havana------KO by 10

JOE OROSCO

Stockton, Calif. Middleweight

1947

Jan. 13—Bob Wise, San Francisco-------W 4
Jan. 15—Bob Patterson, Sacramento---KO 4
Jan. 17—Robert Smith, San Francisco---W 4
Feb. 18—Ken Kass, Sacramento---------KO 3
Feb. 25—Bob Ward, Sacramento--------KO 4
Feb. 28—Robert Smith, Stockton-------KO 3
Mar. 4—Willie Parker, Sacramento----KO 3
Apr. 1—Percy Butler, Sacramento-----KO 5
Apr. 17—Paul Kaylor, Sacramento--KO by 2
June 24—Paul Kaylor, Sacramento-------D 1
Oct. 28—Paul Kaylor, Sacramento--KO by 6
Nov. 4—Dutch Belden, Sacramento-----W 6

1948

Mar. 2—J. T. Ross, San Jose----------D 10
Mar. 23—Larry Carter, Sacramento-----W 10
June 29—Erskine Howell, San Jose-------W 10

1949

Feb. 22—Bob Patterson, San Jose--------D 10

1950

Mar. 7—Pedro Jiminez, Sacramento ----D 8
Aug. 31—Esau Ferdinand, San Jose-------L 6

1951

Jan. 9—Pedro Jiminez, Sacramento----W 10
Mar. 21—Earl Turner, Stockton---------L 10

1952

Jan. 26—Bob Wise, Oakland-------KO by 2
July 12—Bull Halsey, San Francisco----W 6

WILLIE ORSINI

Puerto Rican Featherweight

1950

Aug. 10—Rickey Versace, Brooklyn -----L 4
Aug. 28—Larry Spencer, Brooklyn ------W 4
Oct. 3—Willie Rodd, New York---------W 4
Oct. 20—Angel Garcia, New York--------D 4
Oct. 26—Vinnie Calderon, Brooklyn-----W 4
Nov. 9—Angel Garcia, Brooklyn---------L 4
Nov. 13—Rafael La Boy, Holyoke--------W 4
Dec. 2—Frankie Grillo, Brooklyn-------L 4
Dec. 8—Angel Garcia, New York--------W 4
Dec. 26—Max Osario, New York---------L 4
Dec. 30—Jerry Drouin, Brooklyn---------L 4

1951

Jan. 4—Bobby Betancourt, Brooklyn---L 4
Jan. 9—Ruby Burns, White Plains------L 4
May 28—Rafael LaBoy, Newark----KO by 5
June 12—Artie Gilman, Brooklyn--------L 4
June 25—James Witherspoon, Newark---L 4

1952

Aug. 4—Johnny Chorbak, Brooklyn----L 4
Sept. 1—Pat Mattina, Brooklyn---------W 4
Sept. 8—Johnny Loretto, Brooklyn------D 4
Sept. 22—Joey Cam, Holyoke--------KO by 8

JOHNNY ORTEGA

Daytona Beach, Fla., Middleweight

1952

Nov. 3—Mickey McNeil, Daytona Beach D 10
Nov. 10—Gene Ricks, Daytona Beach----L 4
Nov. 17—Danny O'Keefe, Daytona Bch.-KO 4
Nov. 24—Cleveland Cusick, Daytona
Beach ----------KO 2
Dec. 1—Eddie Hayes, Daytona Beach--KO 2

JOHNNY ORTEGA

San Francisco, Cal., Flyweight

1950

Nov. 15—Tommy Rhett, Oakland--------W 6

1951

Jan. 9—Jimmy Espiritu, Sacramento-KO 9
Jan. 17—Tommy Rhett, Oakland--------W 8
Feb. 28—Tommy Rhett, San Francisco--W 6
Apr. 10—Cecil Schoonmaker, Sacramento ----------L 12
June 13—Tommy Rhett, Oakland--------W 8
Aug. 22—Tommy Rhett, Oakland--------W 8
Nov. 2—Gil Cadilli, Hollywood-----KO by 8

1952

Feb. 16—Casey Jones, Oakland----------L 6
Feb. 26—Tommy Rhett, Sacramento-----W 8
Mar. 7—Keeny Teran, Hollywood-------L 10
Apr. 28—Sammy Garcia, San Francisco-W 6
May 19—Jimmy Espiritu, San Francisco-W 6

ALFONSO ORTIZ

Mexican Lightweight

1950

Feb. 8—Salvatore Molina, Mexico City-W 10
Apr. 12—Baltazar Castro, Mexico City---W 10
May 27—Papelero Sanchez, Mexico City-W 10
June 24—Beto Carbajal, Mexico City-----W 10
Aug. 5—Aurelio Cruz, Mexico City-----W 10
Sept. 9—Manuel Rivera, Mex. City-KO by 9
Nov. 11—Baby Vasquez, Mexico City----W 10

1951

Jan. 27—Bombon Padilla, Mexico City-W 10
Oct. 3—Pedro Biesca, Mexico City------L 10

1952

Jan. 5—Rafael Hadad, Mexico City----D 10

BABY ORTIZ

Los Angeles, Calif., Featherweight

1949

July 6—Darnell Carter, Los Angeles----W 4
July 26—Harold Jordan, Los Angeles----D 4
Aug. 2—Frank Martinez, Los Angeles-KO 3
Aug. 12—Darnell Carter, Hollywood---KO 3
Sept. 14—Billy Gibson, Hollywood-------W 10
Sept. 20—Pee Wee Swingler, Albuquer---W 10
Nov. 15—Houston Brown, Los Angeles--W 6
Nov. 22—Lou Bernal, Los Angeles-------W 6
Dec. 5—Houston Brown, Ocean Park----W 10
Dec. 30—John L. Davis, Hollywood-KO by 1

1950

Feb. 6—Lem Thomas, Ocean Park------W 10
Feb. 20—Houston Brown, Ocean Park---W 10
Feb. 27—Tote Martinez, San Francisco--W 10
May 15—Jack Hassen, Sydney ----------W 12
June 5—Alfie Clay, Sydney ----------D 12
July 8—Alex Sinneave, Sydney --------W 12
Aug. 14—Alfie Clay, Sydney ----------KO 8
Sept. 23—Archie Whitewater, Eureka ----------KO by 9
Oct. 24—Tote Martinez, Stockton--------D 10
Nov. 13—Lou Williams, Ocean Park------L 10
Dec. 13—Johnny Gonsalves, Oakland----L 10

1951

Feb. 12—Joe Gurrola, Ocean Park------KO 8
Feb. 26—Joey Barnum, Ocean Park-----L 10
Mar. 19—Joe Brown, Ocean Park---KO by 2
Apr. 17—Willie Pep, St. Louis------KO by 5
July 20—Jose Garcia, Long Beach-------W 6
July 30—Jimmy McAllister, Baltimore--W 10
Aug. 24—Basil Marie, Long Beach-------W 8
Sept. 7—Tony Allegro, N. Y.----------L 6
Sept. 12—Jimmy McAllister, Baltimore-KO 8
Sept. 22—Diego Sosa, Havana----------KO 7
Nov. 3—Diego Sosa, Havana----------L 10

1952

Jan. 19—Gabriel Diaz, Mexico City-----W 10
Mar. 8—Memo Valero, Mexico City-----L 10
June —Ludwig Lightburn, Mexico City ----------W 10
Aug. 9—Ludwig Lightburn, Mexico City ----------W 10
Sept. 6—Memo Valero, Mexico City---KO 8
Oct. 25—Fabela Chavez, Mexico City---W 10
Nov. 29—Manuel Rivera, Mexico City--KO 7

LUIS ORTIZ

Puerto Rican, Welterweight

1949

Oct. 27—Claude Hammond, New York---L 6
Nov. 17—Carmine Fiore, Brooklyn ------L 6
Nov. 21—Frank Navedo, Jersey City----W 6
Nov. 28—Herbie Jones, Washington-KO by 6
Dec. 8—Tommy McGowan, Brooklyn----L 6
Dec. 17—John Giacobbe, Brooklyn ------W 4

1950

Jan. 26—Frankie Nardizzi, New York--KO 2
Feb. 9—Frankie Nardizzi, New York----W 6
Feb. 22—Tony Conn, New York----------W 4
Mar. 22—Tippy Morgan, New York------L 4
Apr. 12—Gene Coleman, New York------W 4
Apr. 17—Jim Dockery, Brooklyn --------W 4
Apr. 20—Jim Dockery, Brooklyn --------W 4
Apr. 26—Joe Trofe, New York------KO by 5
May 18—Tommy McGowan, New York--L 6
May 24—Norman Thompson, New York--L 6
July 12—Johnny DeFazio, Elizabeth ----L 6
Aug. 31—Matt Carbin, New York--------L 4
Sept. 18—Ernie Roberts, Holyoke ---KO by 5
Oct. 13—Dick Cannaday, New York-----L 4
Oct. 16—Tony Gag, New Haven---------W 4
Oct. 21—Eduardo Carrasco, Brooklyn---W 6
Dec. 20—Nate Spellman, New York-------D 4

1951

Jan. 11—Jimmy Demitrios, Brooklyn---W 6
Jan. 23—Roger Donoghue, White Plains-L 8
Dec. 10—Frankie Anselm, New York KO by 4

1952

Jan. 15—Willie Stewart, Newark--------L 6
Jan. 31—Willie Stewart, New York------L 6
Feb. 9—Jimmy Walls, Brooklyn---------W 4
Feb. 14—Danny Jo Perez, New York-----L 6
Feb. 19—Pat Manzi, New York----------L 6
Mar. 1—Henry Winchman, Brooklyn----L 6
Mar. 8—Bruce Foote, Brooklyn---------L 6
Mar. 27—Eddie Oliver, Hartford--------L 8
Apr. 8—Charlie Bloss, New York------W 6
Apr. 19—Reggie Alotti, Brooklyn--------L 6
May 1—Harry Deputy, Pottsville-------D 9
May 12—Bruce Foote, Brooklyn---------D 4
June 16—Johnny Greco, Baltimore------L 10
June 23—Johnny Lissey, Brooklyn--KO by 4

FILBERTO OSARIO

Puerto Rican Featherweight

1945

May 29—Ham Wiloby, Hartford--------W 6
June 12—Ham Wiloby, Hartford---------D 6
July 6—Young Pancho, Long Branch----W 6
July 11—Benny May, Bridgeport--------W 6
July 23—Johnny Land, Newark----------W 6
Aug. 2—Benny May, Brooklyn----------W 6
Aug. 7—Georgie Knox, Union City------D 6
Aug. 10—Tony Oshiro, New York------W 4
Aug. 24—Ralph McNeil, New York------W 6
Sept. 7—Eddie Compo, New York--------L 6
Sept. 19—Don McLean, Bronx----------W 6
Sept. 28—Billy Carroll, Brooklyn-------W 6
Oct. 1—Spider Armstrong, Holyoke----L 8
Oct. 4—Manny Camarilla, Brooklyn----W 6
Oct. 16—Manny Camarilla, Brooklyn--W 6
Oct. 22—Joe Robleto, New York--------W 8
Nov. 6—Charley Noel, Brooklyn--------W 6
Nov. 9—Danny Carabella, New York--L 6
Nov. 26—Harold Gibson, New York------W 8
Dec. 21—Joe Saddler, New York--------L 6

1946

Jan. 8—Raul Madrid, Brooklyn--------W 6
Jan. 14—Jimmy Jennette, N. Y. City--KO 3
Jan. 28—Mike Konnors, Washington----D 6
Jan. 31—Jackie Floyd, Atlantic City----W 8
Feb. 21—Willie Weasel, Atlantic City----L 8
Mar. 4—Jackie Floyd, Philadelphia-----L 8
Mar. 19—Raul Madrid, Brooklyn------ -W 6
Mar. 22—Eddie Compo, N. Y. City--------L 6
Apr. 12—Jimmy McAllister, Baltimore---L 10
Apr. 26—Jimmy McAllister, Baltimore---D 10
June 24—Charley Riley, St. Louis--------W 5
Aug. 2—Willie Roache, North Adams----L 10
Sept. 2—Nick Stato, Springfield---------L 10
Sept. 17—Charley Riley, St. Louis--------L 10
Sept. 30—Dennis Pat Brady, New Haven--L 8
Nov. 22—Jimmy McAllister, Baltimore---L 8

1947

Apr. 9—Leonardo Lopez, Mexico City--L 10
July 9—Jimmy Callura, Bridgeport-----D 6
July 18—Dennis Harvey, N. Y. C.---------D 6

Aug. 11—Al Pennino, Brooklyn.....L 8
Sept. 5—Clint Miller, Worcester.....W 10
Sept. 26—Young Junior, Worcester.....L 10
Nov. 24—Biff Jones, Washington.....L 10
Dec. 11—Joe Barone, Pittsburgh.....W 10

1948

Jan. 5—Pat Iacobucci, Cincinnati.....L 10
Jan. 12—Mimmie Adragna, Pittsburgh..W 10
Jan. 27—Joe Barrone, Pittsburgh .....W 10
Mar. 4—Percy Bassett, Atlantic City....L 10
Mar. 22—Mimmie Adragna, Pittsburgh...L 10
Mar. 29—Joe Discepoli, Cincinnati.....L 10
Apr. 14—Luis Ramos, Puerto Rico .....W 10
July 8—Danny Carabella, No. Adams...L 10
Sept. 7—Maurice LaChapelle, Troy.....L 10
Oct. 14—Vic Eisen, Syracuse.....D 8
Nov. 22—Jimmy Cooper, Washington ...W 10
Nov. 29—Calvin Leigh, Syracuse .....W 8
Dec. 13—Ray Edwards, N. Y. C. .....W 8
Dec. 23—Reuben Davis, Philadelphia ...W 6

1949

Feb. 2—Archie Devino, New York..KO by 8
Apr. 4—Ellis Ask, Baltimore.....KO by 4
Dec. 12—Jimmy Cooper, Washington....L 10

1950

Jan. 11—Johnny Kamber, New York....L 6
Jan. 31—Willie Alexander, New York...L 6
Feb. 13—Charley Titone, Washington ...L 10
Mar. 11—George Sanchez, Brooklyn .....L 6
Mar. 16—Gurney Van Hook, Brooklyn...D 6
Mar. 30—Hector Rodriguez, Brooklyn ...L 6
Apr. 10—Ray Castillo, Brooklyn .....W 6
Apr. 17—Tito Valles, Newark .....W 8
Apr. 25—Clint Miller, New Bedford.....W 10
May 6—Tommy Pennino, Brooklyn .....L 6
June 22—Jose Torres, New York.....D 6
June 26—Al Hunter, Elizabeth .....L 6
July 25—Eddie Burgin, Cincinnati .....L 8
July 28—Dick Howard, Long Beach.....L 6

1951

Apr. 30—Mario Sulsenti, Holyoke.....KO 1
May 16—Jose Colon Garcia, Elizabeth...W 6
Aug. 16—Frankie Sodano, Chester.....L 8
Sept. 10—Gaetano Annalora, Phila.....L 6
Sept. 18—Frankie Carson, Brooklyn.....L 6
Dec. 15—Lulu Perez, Brooklyn.....L 6

1952

Jan. 5—Willie Alexander, Brooklyn....L 6
Jan. 8—Charlie Slaughter, New York.W 6
Jan. 21—Gene Takach, Trenton.....L 8
Jan. 29—Eddie Compo, Newark.....L 8
Mar. 4—Al Magliero, New York.....L 6
Mar. 18—Fernand Drouin, Pottsville.....L 8
Mar. 28—Juan Melendez, New York.....W 4
Apr. 7—Charley DeBow, New York....L 4
Apr. 24—Ovidio Ochoa, New York.....L 6
May 2—George Justine, New York.....L 6
May 26—Tommy Monte, Brooklyn.....W 6
July 14—Harry Smith, Brooklyn.....L 4
July —Kid Howard, Halifax, N. S.....L 10
Aug. 11—Tony Wilson, Brooklyn.....W 4
Sept. 12—Benny Uhl, New York.....W 6
Oct. 6—Jimmy Ithia, Brooklyn.....L 4
Oct. 17—Tommy Reed, New York.....L 6

BOBBY OSBORN

Arcata, Calif., Welterweight

1950

Jan. 14—Chuck Donahue, Eureka.....L 4
Feb. 11—Chuck Donahue, Eureka.....D 4
Apr. 22—Country Sexton, Eureka .....W 4
—Chuck Donahue, Eureka.....W 4
June 3—George Prince, Eureka.....W 4
June 24—Reuben Orono, Eureka.....L 4
Aug. 19—Reuben Orona, Eureka.....D 4
Aug. 28—Reuben Orona, San Fran...KO by 5
Sept. 8—Bob Saunders, Eureka.....L 4
Sept. 23—Jimmy Smith, Eureka.....W 6
Oct. 14—George Prince, Eureka.....KO 5
Oct. 27—Ernie Greer, Eureka.....KO by 4

1951

Apr. 14—Frank Skidmore, Eureka.....D 6

1952

June 14—Earl Stockton, Eureka.....KO 2
Sept. 20—Ted McDade, Eureka.....W 5
Sept. 26—Joe Manuel, Eureka.....L 4

LUDWIG OTTO

Brooklyn, N. Y., Light Heavyweight

1952

Jan. 23—Ray Butler, Washington.....W 4
Mar. 18—Vic Gatto, Newark.....W 4
Sept. 30—John Roland, Newark.....W 4
Oct. 21—Willie Crawford, Newark.....W 4
Dec. 2—Willie Crawford, Newark.....KO 2
Dec. 23—Sammy Smith, Newark.....W 4

GALE OUTHOUSE

Sioux City, Ia., Lightweight

1949

Nov. 10—Walter Stone, Minneapolis....KO 1
Nov. 16—Sidney Caples, Omaha .....W 4
Dec. 7—Johnny Valdez, Omaha.....W 4

1950

Jan. 6—Jack McGinnis, Omaha .....KO 3
Jan. 26—Bob Dudley, Omaha .....KO 2
Feb. 22—Gene Pierce, Omaha .....KO 1
Mar. 13—Louis Crumes, Sioux City.....W 6
Apr. 14—Bobo Drago, Sioux City.....W 6
Dec. 14—Kippy Triggs, Norfolk.....KO 1

1951

Mar. 8—Nelson Levering, Sioux City .....KO by 8
Apr. 17—Gene Jackson, Sioux City.....W 8

1952

Apr. 3—Tommy Martin, New York.....W 6
May 30—Basil Marie, New York.....W 6
June 16—Joe Torrens, Brooklyn.....W 6

ARNALDO (CHICO) PACHECO

Born, Sao Paulo, Brazil, Sept. 14, 1923. Middleweight.

Won amateur lightweight title of Brazil, 1941.

1943

Oct. 15—Mario Francesco, Rio de Janeiro .....KO 3
Nov. 18—Pinga Gaugo, Rio de Janeiro...W 10

1944

Jan. 10—Jai Budu, Matto Grasso.....KO 10
Apr. 3—Francisco Montino, Sao Paulo..W 10
June 12—Arturo Tassiale, Sao Paulo....KO 7
July 29—Toniquo Zumbano, Sao Paulo..W 10
Sept. 8—Francisco Augusto, Sao Paulo.KO 2
Dec. 5—Guilherme Rodero, Sao Paulo..W 10

1946

—Manuel Iglesia, Rio De Janeiro.W 6
—Orlando Galdino, Rio De Janeiro W 6
—Geraldo Silva, Sao Paulo.....W 8
—Francisco Montino, Sao Paulo.KO 3
—Francisco Augusto, Sao Paulo.KO 2
—Geraldo Silva, Sao Paulo.....W 8
—Guilhermo Rodero, Sao Paulo..L 8
—Aron Nowina, Sao Paulo.....L 8

1947

July 7—Vince Scarpari, Miami.....L 8
July 21—Jerry Coursal, Miami.....W 8
Aug. 6—Marty Ferro, Miami.....W 6
Aug. 20—Vince Scarpari, Miami.....W 8
Sept. 10—Bobby Elliott, Miami.....L 10
Sept. 22—Pete Sanchez, New Orleans...KO 3
Oct. 1—Freddie Archer, Miami....WDis 8
Nov. 5—Ernie Pelaia, Miami.....L 10
Dec. 3—Danny Ruggerio, Miami.....L 10
Dec. 17—Larry Ray, Miami.....KO 3

1948

Jan. 7—Pete Manchio, Miami.....W 10
Mar. 3—Fist Dever, Miami.....L 10
Mar. 12—Carey Mace, Palm Beach.....L 10
Mar. 19—Jimmy Hill, Palm Beach...KO by 4
Apr. 28—Choforo Martinez, Miami.....L 10
May 17—Billy Spangler, Miami.....W 10
June 7—Fist Dever, Miami.....D 10
June 16—Danny Ruggerio, Miami.....D 10
Aug. 5—Frankie Palermo, New York...D 6
Aug. 19—Bruce Ubaldo, Philadelphia....L 6
Sept. 15—Jackie Armitage, Pittsburgh....L 8
Nov. 12—Jackie Armitage, N. Y. C. ....KO 7
Nov. 22—Eddie Bell, Pittsburgh .....L 8

1949

Jan. 20—Otis Graham, Philadelphia.....L 8
Feb. 4—Joe DiMartino, Wilkes Barre....L 8
Feb. 21—Andy DePaul, Pittsburgh.....L 8
Mar. 10—Vince Turpin, Cleveland.....L 10

May 11—Glen Hendershot, Miami.....KO 10
May 25—Gene Hardison, Miami.....W 10
June 9—Glen Henderson, Miami.....L 10
June 20—Jimmy Sanders, Miami.....L 10
July 22—Vince Gambill, Miami.....KO 5
Aug. 29—Glen Hendershot, Miami.....W 10
Sept. 7—Glen Hendershot, Miami.....L 10
Oct. 19—Steve Sabatino, Ft. Lauderdale.W 8
Nov. 7—Charley Zivic, Miami .....L 10
Nov. 25—Leland Pillen, Palm Beach....KO 10
Dec. 6—Tony Masciarelli, Jacksonville..L 10

1950

Jan 13—Charley Salas, Palm Beach.....L 10
Feb. 10—Clem Fitzpatrick, New York...L 4
Feb. 14—Freddie Menna, White Plains...L 8
Apr. 19—Jimmy Leach, Miami .....KO 6
Apr. 25—Billy Brown, Jacksonville.KO by 6
July 3—Art Davis, Miami .....W 10
July 17—Art Davis, Miami .....KO 10
July 25—Tony Janiro, Atlanta .....L 10
Aug. 21—Bobby Dykes, Miami .....L 10
Sept. 12—Art Davis, Jacksonville.....L 10
Oct. 2—Tony Masciarelli, Miami .....W 10
Nov. 13—Art Davis, Miami .....L 10
Nov. 27—Billy Kilgore, Miami.....L 10
Dec. 29—Harold Green, Miami .....KO by 10

1951

Jan. 29—Billy Spangler, Sarasota.....D 10
Apr. 14—Guilherme Martins, Pacaembu.L 10
May 19—Oswaldo Silva, Pacaembu.....W 10
June 20—Guilherme Martins, Sao Paulo..L 10
July 25—Marcel Brisebois, Miami.....L 10
Aug. 15—Harry Braelow, Miami.....L 8
Sept. 5—Bobby Elliott, Miami.....D 10
Sept. 25—Billy Brown, Tampa.....L 10
Oct. 20—Chico Varona, Havana.....KO by 7
Nov. 12—Marvin Edelman, Phila....KO by 7

1952

Feb. 27—Art Davis, Miami.....L 10
Mar. 11—Tommy Bazzano, Miami Beach.L 10
Apr. 2—Memo Moreno, Miami Beach...L 8
June —Ignacio Gonzalez, Rio de Janeiro .....W 10
July 19—Paulo Zacoman, Sao Paulo.....L 10
Sept. —Roberto Dalla, Pacaembu.....KO 7
Sept. —Oswaldo Silva, Rio de Janeiro.W 10
Oct. —Paulo Zacoman, San Paulo.....W 10
Nov. 25—Baby Williams, Miami Beach..L 10

CASANOVA PACHECO

Mexican Lightweight

1952

June 30—Tiger Snyder, Fresno.....W 8
July 16—Al Arenas, Fresno.....L 10
Aug. 6—Archie Whitewater, Eureka KO by 6
Sept. 9—Santiago Estaban, Los Angeles KO by 1
Oct. 24—Norman Snyder, Eureka.....W 6
Nov. 29—Jimmy McCoy, Eureka....KO by 4

JOHNNY PACHECO

Albuquerque, N. M., Featherweight

1951

Nov. 19—Manuel Delgado, Albuquerque.W 4

1952

Jan. —Benny Palma, Albuquerque...W 4
May —Freddy Bravo, Albuquerque....L 6
June 19—Tirso Rojo, Albuquerque.....L 6
Aug. 14—Sal Lovato, Albuquerque.....W 5
Dec. 2—Reyes Castagnon, Albuquerque.L 6

MILLARD PACK

Baltimore, Md., Middleweight

1952

Mar. 24—Curtis Wade, Baltimore.....L 5
Apr. 22—Buddy Lomax, Baltimore....KO 3
Apr. 30—Georgie Walker, Baltimore...KO 3
Aug. 2—Delmont Coleman, Baltimore..W 5
Aug. —Delmont Coleman, Baltimore..W 8

DAVEY PADILLA

Mexico City, Mexico, Featherweight

1949

Feb. 25—Jackie Blair, Hollywood.....L 4
Mar. 4—Jack Day, Los Angeles.....KO 2
Mar. 11—Ignacio Godinez, Hollywood....W 4
Mar. 18—Tony Orosco, Hollywood.....KO 3
Mar. 25—Ramon Sosa, Hollywood.....W 4
Apr. 1—Jackie Blair, Hollywood..KO by 3
Apr. 14—Curtis James, Hollywood.....W 4

1950–1951

(Inactive)

1952

Mar. 19—Gustavo Rivera, Mexico City .....KO by 3
Apr. 16—Benny Luna, Mexico City....KO 3
May 20—Juan Leanos, Torreon.....L 10
May 27—Humberto Carrillo, Torreon....L 10
July 8—Alex Fimbres, Tucson.....KO by 4

JUAN "BOMBON" PADILLA

Born, August, 1931, Tampico, Mexico.

1948

Jan. 24—Javier Garcia, Tampico.....W 4
Feb. 7—Ramon Cervantes, Tampico..KO 3
Feb. 28—Juan Castillo, Tampico.....W 6
Mar. 6—Jose Posadas, Tampico.....W 4
Mar. 13—Tibicho Mar, Tampico.....W 4
Aug. 6—Jose Mendoza, Tampico.....L 6
Sept. 4—Jose Mendoza, Tampico.....W 6
Oct. 6—Juan Castillo, Tampico.....L 6
Nov. 27—Tibicho Mar, Tampico.....W 6

1949

Jan. 29—Little Palma, II, Tampico.....KO 6
Feb. 5—Manuel Plasencia, Tampico....L 6
Feb. 12—Tacho Trejo, Tampico.....W 6
Mar. 12—Hector Barragan, Tampico.....W 8
Mar. 26—Chucho Morales, Tampico.....W 10
May 10—Salvador Vera, Tampico.....KO 6
Oct. 15—Rafael Rosales, II, Tampico..KO 9

1950

Jan. 7—Baby Morales, Tampico.....L 10
Jan. 14—Baby Ruelas, Tampico.....W 10
Jan. 28—Baby Morales, Tampico.....KO 9
Feb. 10—Raul Contreras, Tampico.....W 10
Apr. 10—Manny Terranova, Tampico..KO 4
Apr. 22—Leonardo Lopez, Tampico....KO 7
Apr. 29—Tony Rios, Tampico.....KO 5
May 8—Baltazar Castro, Tampico.....W 10
June 17—Negro Sandoval, Tampico.....W 10
July 29—Manuel Rivera, Tampico.....W 10
Sept. 29—Tony Vasquez, Tampico.....W 10
Sept. 30—Rafael Hadad, Mexico City....W 10
Oct. 7—Fidel Hernandez, Tampico....KO 5
Oct. 21—Baby Vasquez, Mexico City....L 10
Dec. 2—Jose Cardenas, Tampico.....W 10
Dec. 9—Andres Balderas, Tampico....W 10
Dec. 23—Rafael Hadad, Tampico.....KO 6

1951

Jan. 3—Rafael Hadad, Tampico.....W 10
Jan. 15—Raul Contreras, Reynosa .....W 10
Jan. 26—Lalo Gallardo, Matamoras.....W 10
Jan. 27—Alfonso Ortiz, Mexico City.....L 10
Mar. 31—Casanovita de Tehuacan, Tampico .....KO 4
May 19—Raul Esqueda, Matamoras....KO 9
May 26—Mario Terry, Tampico.....D 10
June 3—Zurdo Gaitan, Matamoras.....W 10
June 10—Ave Negra, Matamoras.....W 10
June 17—Reyes Lopez, Jalisco.....W 10
July 21—Morelia Kid, Tampico.....W 10
July 27—Baby Vasquez, Tampico.....W 10
Sept. 8—Julio Jiminez, Tampico.....W 10
—Mario Terry, Mexico City.....W 10
Sept. 21—Mario Terry, Matamoros.....KO 3
Sept. 22—Antero Hernandez, Ciudad Mante .....W 10
Nov. 1—Johnny Kamber, New York....W 8
Nov. 22—Basil Marie, New York.....W 8
Dec. 6—Charley Riley, St. Louis.....W 10
Dec. 17—Ray Famechon, Paris.....L 10

1952

Jan. 1—Auguste Caulet, Paris.....L 10
Jan. 21—Jean Machterlinck, Liege.....W 10
Feb. 22—Ernesto Formenti, Milan.....L 10
Apr. 1—Del Flanagan, New Orleans....W 10
Apr. 21—Ralph Dupas, New Orleans.....L 6
Apr. 28—Alfredo LaGrutta, New Orl.....L 10
May 23—Hielero Ortiz, Matamoros.....W 10
Aug. 20—Kid Azteca, Nuevo Laredo....W 10
Aug. —Fillo Peyrani, Tampico.....KO 7
Sept. 16—Eddie Chavez, San Jose.....L 10
Dec. 13—Tomas Lopez, Mexico City.....W 10

MALON PADLO
Philadelphia, Pa., Welterweight

1952

Mar. 22—Dave Evans, Philadelphia____KO 3
Apr. 5—Jesse Gethers, Philadelphia___W 8
Apr. 19—Buddy Steele, Philadelphia____W 8
May 10—Roy Alston, Philadelphia__KO by 7

RAFAEL PALACIOS
Cuban Bantamweight

1947

Nov. 8—Victor Duarto, Holguin_____L 6
Nov. 29—Oscar Duran, Stgo. de Cuba____D 6

1948

Jan. 31—Roberto Quesada, Holguin____KO 3
Mar. 6—Alberto Herrera, Holguin_____KO 3

1950

Sept. 30—Victor Carbonell, Manzanillo__L 6
Oct. 14—Hermes Heredia, Holguin_____KO 2
Oct. 21—Jose Manuel Cantero, Holguin KO 3
Nov. 18—Victor Carbonell, Manzanillo_KO 3

1952

Feb. 8—Walter Woods, Chaparra_____KO 3
Aug. 30—Toto Godina, Holguin_____W 8
Sept. 28—Jose Luis Granda, Holguin___KO 2

JIMMY PALAZZOLA
Hollywood, Calif., Middleweight

1952

Mar. 15—Ray Pullen, Hollywood_____KO 1
Mar. 22—Chuck Waters, Hollywood____KO 2
Apr. 12—George Holmes, Hollywood____W 4
May 3—Everett Vasquez, Hollywood___W 6
July 12—Augustine Diaz, Hollywood____W 4
July 26—Russ Gillam, Hollywood_____W 4
Aug. 30—Johnny Chipman, Hollywood_KO 6
Sept. 6—Augustine Diaz, Hollywood___KO 5
Sept. 30—Armando Cotero, Hollywood__W 6
Oct. 18—Ray Louis, Hollywood_____W 6
Oct. 25—Pete Janke, Hollywood_____KO 6

IRVING PALEFSKY
New York Middleweight

1944

Feb. 7—Jimmy Green, Newark_____KO 2
Mar. 29—Bo Harris, Elizabeth_____W 6
May 9—Milton Skyers, Jersey City____W 6
May 23—Milton Skyers, Jersey City_____L 6
Aug. 29—Eddie Moore, Union City, N. J. W 6
Dec. 2—Gunner Larson, Brooklyn_____W 6
Dec. 5—Leon Kennedy, Brooklyn_____W 6
Dec. 19—Jerry McGee, Brooklyn_____W 6

1945

Jan. 19—Jackie Connors, New York____KO 4
Feb. 9—Leo Romanello, New York____W 6
Feb. 20—Leon Kennedy, Brooklyn_____W 6
Mar. 9—Jimmy Mills, New York_____W 6
June 5—Jim Kennedy, L. I. City_____W 6
June 18—Baudelio Valencia, L. I. City____W 6
June 22—Pete Martin, New York_____W 6
Aug. 13—Baudelio Valencia, Bronx, N. Y.W 8
Aug. 24—Lou Valles, New York_____L 6
Dec. 29—Miguel Arroya, Brooklyn_____KO 1

1946

Jan. 15—Baudelio Valencia, Brooklyn__W 6
Jan. 19—Bobby Cummings, Brooklyn___W 6
Jan. 25—Baudelio Valencia, N. Y. C.____W 6
Jan. 29—Benny Davis, N. Y. C._____W 6
Mar. 1—Lou Valles, N. Y. C._____L 6
Mar. 26—Artie Tedesco, N. Y. C._____W 8
Apr. 16—Leo Romanello, N. Y. C._____KO 4
May 14—Vic Costa, N. Y. C._____KO 2
June 4—Ralph Walton, N. Y. C._____KO 2
June 12—Bobby Cummings, N. Y. C._____W 8
Sept. 7—Johnny Rinaldi, N. Y. C._____KO 1
Oct. 29—Willie Odom, N. Y. C._____KO 2
Nov. 12—Freddie Addeo, N. Y. C._____W 8

1947

Jan. 7—Ernie Copeland, N. Y. C._____W 8
Jan. 20—Alejandro Vega, N. Y. C._____KO 6
Feb. 24—Vince LeSalva, N. Y. C._____W 10
Mar. 24—Vince Gambill, Miami_____W 10
June 17—Al Michaud, N. Y. C._____KO 2
Aug. 8—Vinnie Rossano, N. Y. C._____L 10

1948

Feb. 24—Baby Sims, New York_____W 8

1949

Nov. 10—Nick Kashuba, New York _____W 8

1950

Oct. 23—Bobby James, New York_____KO 3

1951

Feb. 5—Tony Gandolfo, Palm Beach____L 8
July 30—Harold Meredith, Miami_____W 8
Aug. 6—Phil Saad, Miami Beach_____L 8

1952

June 16—Nat Cornelius, Baltimore_____W 6
Aug. 27—Pete Arebalo, New York_____W 6
Oct. 21—Pete Arebalo New York_____W 8

DIOSMEDES PANEQUE
Cuban Welterweight

1948

June 26—Jonas Fundora, Jiguani_____W 6

1950

Aug. 19—Frank Reguiferos, Manzanillo KO 2
Aug. 25—Radames del Rio, Manzanillo_KO 3
Sept. 11—Radames del Rio, Jiguani__KO by 2
Oct. 24—Mario Vinent, Jiguani_____W 8
Nov. 4—Juan Vera, Manzanillo_____KO by 5

1951

Mar. 29—Serafin Fernandez, Jiguani___KO 1
May 4—Esteban Gonzalez,
Contramaestro _____D 6

1952

Sept. 6—Jesus Echemendia, Holguin___KO 4
Sept. 23—Calixto Chapman, Holguin___KO 10
Oct. 11—Jose M. Olivera, Holguin_____W 8

JOE PANIAGUA
New York, N. Y., Featherweight

1949

—Jimmy Martin, New Haven___KO 2
Jan. 26—Mike Della, New York_____W 4
Feb. 17—Julie Colon, New York_____W 4
Mar. 3—Richard Crump, New York_____W 4
Apr. 20—Rafael Laboy, New York_____W 4
May 6—Shawn McGinnis, New York____W 4
June 23—Frank Sapone, Brooklyn_____W 4
Nov. 3—Rafael LaBoy, Brooklyn_____W 4

1950

Jan. 17—Willie Alexander, White Plains_W 6
May 4—Johnny Lemons, N. Y._____L 6
Aug. 18—Tommy Qamaoka, Lg. Beach__W 6
Nov. 7—Alex Finbreth, New York__KO by 2

1951

Mar. 27—Rafael LaBoy, New York_____W 4
June 6—Sammy Lowery, Brooklyn_____D 4
June 19—Tippy Simmons, Brooklyn_____L 4
July 3—Zeke Adams, Brooklyn_____W 4
July 20—Vince Rivera, Long Beach,
New York _____L 4
Sept. 28—Tony Amabile, New York_____L 6

1952

Sept. 29—Zeke Adams, Brooklyn_____L 6
Oct. 28—Tony Amabile, New York_____D 6
Nov. 28—Tony Amabile, New York_____W 6

GARTH PANTER
Dayton, Ida., Middleweight

Born, 1931.

1949

Dec. 6—Sam Healy, Salt Lake City___KO 3
Dec. 21—Woody Miller, Salt Lake City___W 4

1950

Jan. 10—Manuel Singh, Logan_____KO 3
Jan. 24—Dee Reay, Salt Lake City_____KO 2
Jan. 30—Dave Chase, Salt Lake City__KO 1
Feb. 11—Dave Chase, Preston_____KO 2
Mar. 8—Sam Healy, Salt Lake City___KO 2
Mar. 27—Lester Roberts, Salt Lake City_KO 3
Apr. 10—Ken Hoyt, Preston _____W 6
May 22—Ken Hoyt, Salt Lake City_____W 6
May 29—Phil Martinez, Salt Lake City__KO 2
June 13—Jerry Fujiwaia, Salt Lake C.__KO 3
June 26—Jose Martinez, Salt Lake City_KO 2
July 11—Little Joe Louis, Salt Lake C._KO 1
Aug. 15—Jimmy McDonald,
Salt Lake City _____KO 3
Aug. —Paul Perkins, Salt Lake City__W 10
Oct. 10—Jimmy Welch, Salt Lake City__L 10

Oct. 23—Charlie Stephens, Logan ------KO 1
Nov. 6—Eddie Halligan, Salt Lake City-KO 3
Nov. 12—Joe Martinez, Ogden ---------KO 1
Nov. 23—Joe Martinez, Pocatello-------KO 2
Dec. 11—Benny Flake, Ogden ----------D 10

1951

Feb. 14—Gene Dilsworth, Oakland-----KO 2
Feb. 23—Charley Cato, San Francisco----L 6
Mar. 6—Bob Paterson, Salt Lake City-KO 4
Mar. 20—Charley Cato, Ogden----------W 10
Mar. 26—Paul Perkins, Ogden----------KO 3
Apr. 30—Anton Raadik, Salt Lake City-W 10
May 28—Joe Arthur, Salt Lake City-----W 10
June 12—Joe Arthur, Salt Lake City----KO 9
July 9—Jimmy Welch, Salt Lake City--L 10
July 23—Frankie Gimbel, Dayton, Ida.--W 10
Sept. 1—Frankie Gimbel, Winnemucca-KO 7
Sept. 10—Art Soto, Ogden----------L 10
Sept. 25—Gene Fullmer, Salt Lake City--L 10
Nov. 20—Bobby King, Salt Lake City--KO 3
Nov. 26—Penn Lester, Ogden----------KO 5
Nov. 30—Wild Bull Halsey, Boise--------W 6

1952

Jan. —Billy Carter, Walla Walla----KO 2
Jan. 17—Bull Halsey, Boise----------KO 10
Feb. 28—Bull Halsey, Tacoma---------KO 8
Mar. 7—Billy Carter, Walla Walla-----KO 5
Mar. 13—Baby Day, San Francisco------L 8
Apr. 3—Paul Kaylor, Spokane--------KO 7
May 1—Anton Raadik, Boise----------W 10
May 20—Floyd Richardson, Salt Lake City ----------KO 6
June 3—Pedro Jiminez, Salt Lake City ----------KO 4
June 16—Jay Caldwell, Salt Lake City---W 10
July 28—Earl Turner, Salt Lake City----D 10
Aug. 18—Jack Snapp, Boise----------KO 9
Sept. 26—Cliff Schellin, Reno----------L 12
Oct. 14—Pedro Jiminez, Sacramento--KO 8
Oct. 28—Charley Cato, Sacramento-----W 10
Dec. 2—Woody Harper, Sacramento----L 10

JOHNNY PAPE

New York, N. Y., Welterweight

1952

Sept. 22—Al Reda, Brooklyn----------KO 1
Nov. 5—Irving Perez, Miami Beach----D 4
Nov. 18—Irving Perez, Miami Beach----W 4
Dec. 2—Billy Lauderdale, Miami Beach-L 6
Dec. 12—Lamoine Vance, W. Palm Beach W 6
Dec. 23—Chief Crazy Horse, Miami Bch.-W 6
Dec. 26—Irving Perez, W. Palm Beach---W 6

BILLY PAPPAS

Reading, Pa., Heavyweight

1951

Dec. 12—Billy Smith, Miami Beach----KO 5
Dec. 19—Jack Murphy, Miami Beach---W 6

1952

Jan. 9—Billy Smith, Miami Beach----KO 4
Feb. 13—Billy Smith, Miami Beach-----D 8
Mar. 11—Ralph Schneider, Miami Beach KO by 4

NOEL PAQUETTE

Montreal, Canada, Welterweight

Born Dec. 25, 1931.

1951

Feb. 6—Marcel Gingras, Montreal----KO 1
Feb. 19—Jack Dean, Montreal----------W 4
Feb. 27—Bryan Kelly, Toronto----W Dis. 4
Mar. 12—Gerry Cannon, Montreal-----KO 1
Mar. 27—Keith Paris, Montreal----------W 4
Apr. 23—Keith Paris, Montreal---------W 4
June 11—Claude Fortin, Montreal--------D 6
July 11—Claude Fortin, Montreal--------L 4
July 18—Claude Fortin, Quebec City---KO 1
July 24—Noel Gagnon, Montreal--------D 6
Aug. 7—Noel Gagnon, Montreal--------W 6
Sept. 24—Dave Mitchell, Montreal-------W 6
Oct. 15—Aime Gaunthier, Montreal------L 6
Nov. 5—Claude Fortin, Montreal-------D 6

1952

Mar. 3—Ron McGillivray, Montreal----W 6
Mar. 31—Serge Cuestermans, Montreal--L 8
May 5—Willie Cee, Boston--------KO by 2
June 2—Bobby Dufour, Montreal--------D 6
July 21—Orlando Zulueta, Dartmouth, N. S. ----------L 10

EARL PARDON

Oak Grove, La., Featherweight

1952

Aug. 23—Harold Sanders, Bastrop------KO 3
Sept. 8—John Navarro, Bastrop---------W 4
Sept. 22—Jack Duncan, Bastrop----------W 4
Oct. 13—Ray Smith, Monroe----------W 6
Oct. 27—Spider Priest, Monroe----------W 6
Nov. 5—Ruben Salazar, Houston---KO by 2
Dec. 8—Ruben Salazar, Monroe---KO by 2

PAUL PARGO

Los Angeles, Calif., Light Heavyweight

1951

Mar. 20—Lou Newman, Los Angeles----W 4
Mar. 26—Tommy Harrison, Ocean Park ----------KO by 4
Apr. 3—Walter Landry, Los Angeles---L 4
Apr. 20—Dean Hubbard, Hollywood----L 6
May 15—Watson Jones, Los Angeles KO by 7
Aug. 9—Jimmy Watson, Hollywood ---W 6
Aug. 14—Ray Louis, Los Angeles-------W 6
Aug. 31—Ray Louis, Hollywood---------L 4
Sept. 25—Al Callahan, Los Angeles------L 4
Nov. 6—Dino Burns, Los Angeles--KO by 4
Dec. 4—Al Callahan, Los Angeles-------L 6
Dec. 12—Chick Musgrove, Phoenix-------L 10
Dec. 7—Charley Green, Hollywood------L 4

1952

Feb. 5—Earl Keel, Los Angeles---------L 4
Feb. 12—Earl Keel, Los Angeles---------L 4
Feb. 22—Sal Flores, Hollywood---------W 6
Mar. 4—Rocky Robinson, Los Angeles--L 6
June 21—Walter Landry, Hollywood-----D 4

JAMES J. PARKER

Toronto, Canada Heavyweight

1950

Feb. 20—Claude Hale, Toronto ---------KO 1
Mar. 7—Lloyd Michigan, Toronto -----KO 4
Mar. 20—Amos Dorsey, Toronto -------KO 3
Apr. 3—Earl Beckman, Toronto ------KO 2
May 8—Johnny Kazmierczak, Toronto-KO 5
May 22—Dan Moray, Toronto ----------L 6
June 5—Bob Graham, Toronto --------KO 1
June 19—Johnny Adams, Toronto ------KO 1
Aug. 15—Joe Modzele, Buffalo ---------W 6
Oct. 10—Syl Kruchinski, Toronto -------D 6
Oct. 17—Dan Moray, Toronto----------D 1
Dec. 8—Dan Bucceroni, New York-KO by 2

1951

Apr. 2—Jimmy Tendo, Providence----KO 2
Apr. 30—Haywood Henry, Providence-KO 2
May 7—Percy Allen, Providence------KO 1
May 16—George Kaplan, Elizabeth-----W 8
Nov. 5—George Tsaldaris, New York--KO 2
Dec. 21—Charley Norkus, New York----KO 5

1952

Mar. 7—Bernie Reynolds, New York KO by 4
Apr. 14—Clyde Thompson, Washington KO 1
Apr. 21—Kenny Johnson, Baltimore---KO 2
Apr. 30—Hank Thurman, Miami-------KO 6
May 28—Hank Thurman, Miami Beach--L 10
Nov. 21—Gene Gosney, New York-----KO 2

SALTY PARKER

Baltimore, Md., Lightweight

1951

Feb. 26—Carl Coates, Baltimore-----KO by 3

1952

Apr. 21—Tommy Beach, Baltimore----KO 2
Apr. 30—Don Braun, Baltimore-----KO by 5
Aug. —Charley Diggs, Baltimore-----W 4
Oct. 18—Richie DeCerio, Philadelphia--L 6

GEORGE PARMENTIER

Kellogg, Ida., Heavyweight

1950

Mar. 11—Chuck Staton, Eureka--------KO 3
Apr. 1—Lee Upshaw, Eureka----------KO 1
Apr. 22—Jimmy Rouse, Eureka----------D 5
May 6—Frankie Buford, Eureka --------L 6
June 3—Junior Payne, Eureka---------KO 1
June 28—Junior Payne, Oakland ---------W 6
July 12—Junior Payne, Oakland ------KO 2
July 23—Joe Charles, Eureka ----------KO 1
July 29—Jack Huber, Eureka ---------KO 3

Aug. 19—Jimmy Byrnes, Eureka.....W 4
Sept. 11—Junior Payne, San Francisco.KO 7
Sept. 25—Louis Packer, San Francisco.KO 1
Oct. 30—Buddy Scott, San Francisco...KO 1
Nov. 10—Johnny O'Neill, Eureka.....KO 1
Nov. 20—Frank Buford, San Francisco...L 12

1951

Mar. 31—Frankie Buford, Eureka.....W 10
May 10—Bill Petersen, Eureka.....KO by 7
Oct. 10—Joe Kahut, Spokane.....D 10
Oct. 31—Hank Thurman, Spokane..KO by 2
Nov. 24—Hank Thurman, Hollywood KO by 1
Nov. 30—Bill Petersen, Boise.....LF 4

1952

Mar. 29—Babe Edwards, Eureka.....D 10
May —Frank Buford, Eureka.....KO by 7
Nov. 13—Earl Walls, Vancouver.....KO by 2

WILLIE PASTRANO

New Orleans, La., Welterweight

1951

Sept. 10—Domingo Rivera, New Orleans.W 4
Sept. 17—Frank Speed, New Orleans...W 4
Oct. 1—Jimmy Connino, New Orleans..W 4
Oct. 22—Domingo Rivera, New Orleans.W 4

1952

Apr. 1—Alvin Boudreaux, New Orleans.W 4
Apr. 21—Alvin Pellegrini, New Orl.....D 4
July 1—Buzz Brown, Miami Beach....KO 2
July 8—John Chaney, Miami Beach....W 6
July 22—Al McCoy, Miami Beach.....KO 2
July 28—Jim Carter, Pensacola.....KO 4
Aug. 5—Sonny Luciano, Miami Beach..W 8
Aug. 19—Sonny Luciano, Miami Beach..W 8
Sept. 8—Johnny Capitano, New Orleans.W 6
Oct. 6—Alvin Pellegrini, New Orleans..L 6
Oct. 14—Lonnie Rylant, New Orleans..KO 3
Nov. 17—Alvin Pellegrini, New Orleans..W 6
Nov. 24—Alvin Boudreaux, New Orl....KO 2
Dec. 15—Al Pelligrini, New Orleans.....D 8

JOEL PATRICK

St. Louis, Mo., Welterweight

1952

Mar. 24—Bobby Singleton, Chicago.....KO 4
Apr. 14—Benny Meeks, Chicago.....L 4
Apr. 21—Richard Lumpkin, St. Louis....L 4
May 5—Ralph Cervantes, Chicago.....W 6
May 12—Bobby Boyd, Chicago.....W 5
June 2—Carl Stafford, Chicago.....W 4
Sept. 29—Chuck Foster, Chicago.....KO by 1
Nov. 19—Joey Hennigsen, St. Louis.....W 4
Dec. 15—Tommy Maddox, Chicago.....D 5
Dec. 22—Benny Meeks, Chicago.....W 6

JOHN PATRICK

Pensacola, Fla., Lightweight

1952

July 21—Ellis Starkey, Pensacola.....L 6
Aug. 4—Ellis Starkey, Pensacola.....L 6
Aug. 11—Henry Garcia, Pensacola.....D 6
Aug. 25—Johnny Guebara, Pensacola....W 6
Sept. 2—Ellis Starkey, Pensacola.....D 6
Sept. 8—Henry Garcia, Pensacola.....W 6
Sept. 19—Frankie Speed, Pensacola.....W 6
Sept. 29—Johnny Guebara, Pensacola....W 6
Nov. 17—Ellis Starkey, Pensacola.....D 6
Dec. 8—Rocky Randell, Pensacola.....W 6

FLOYD PATTERSON

Brooklyn, N. Y., Middleweight

1952 Olympic Middleweight Champion.

1952

Sept. 12—Eddie Goldbold, New York....KO 4
Oct. 6—Sammy Walker, Brooklyn.....KO 2
Oct. 21—Lester Jackson, New York....KO 3
Dec. 29—Lalu Sabotin, Brooklyn.....KO 5

RUDY PATTERSON

Rome, Ga., Lightweight

1952

Apr. —Richie Rhodes, Aiken.....KO by 5
Apr. 17—Charlie Porter, Aiken.....L 6
Apr. 23—Chico Gonzales, Augusta.....W 6
May 10—Jimmy Grossett, Aiken.....D 6

JACK PATTON

Chester, Pa., Featherweight

1952

May 14—Pete Ridgeway, Miami Beach....L 4
June —Eddie Pulido, Tampa.....KO by 1
July 3—Fred Haas, Daytona Beach.....L 4
July 8—Pete Ridgeway, Miami Beach...L 4
Aug. 19—Francis McCrink, Miami Beach.L 4
Aug. 25—Peck Norris, Pensacola.....L 4

GEORGE PATUNIS

Bayonne, N. J., Bantamweight

1952

Oct. 7—Tommy Marino, Newark.....L 4
Nov. 11—Stanley Gray, Newark.....KO 1
Dec. 9—Jim Tumblety, Newark.....W 4

HERBIE PATZER

Aanaconda, Montana, Lightweight

1952

Oct. 6—Danny Donohue, Butte.....W 4
Oct. 27—Ernie Demchuck, Butte.....KO 4
Nov. 24—Danny Donohue, Butte.....KO 4

JUNIOR PAYNE

Oakland, Calif., Heavyweight

1949

Dec. 16—Jack Huber, Portland.....W 6

1950

Apr. 5—Andy Walker, Oakland ...KO by 6
Apr. 24—Mel Modisti, San Francisco ....D 4
May 15—Andy Walker, San Francisco...L 6
June 3—George Parmentier, Eureka KO by 1
June 28—George Parmentier, Oakland...L 6
July 12—George Parmentier, Okld...KO by 3
Sept. 11—George Parmentier, San Francisco .....KO by 7

1951

Mar. 22—Jose Ochea, Sacramento.....W 8

1952

Apr. 30—Dale Hall, Salt Lake City..KO by 2
Nov. 27—Dale Hall, Idaho Falls....KO by 6
Dec. 2—Leonard Morrow, Richmond KO by 2

BILLY PEACOCK

Philadelphia, Pa., Bantamweight
(National AAU Champion)

1951

Oct. 25—Howard Curry, Philadelphia....W 4
Nov. 17—Pinky Davis, Philadelphia.....W 4
Nov. 29—Moon Curry, Philadelphia.....L 4

1952

Mar. 8—Billy Dunn, Philadelphia.....W 4
Sept. 16—Billy Evans, Los Angeles.....W 4
Sept. 22—Lorenzo Arana, Bakersfield....W 4
Sept. 30—Luis Cotero, Los Angeles.....W 4
Oct. 7—Alex Fimbres, Los Angeles.....W 6
Nov. 25—Celso Hidelgo, Los Angeles.....W 6
Dec. 9—Celso Hidelgo, Los Angeles....W 6

LEE PEARCE

Daytona Beach, Fla., Heavyweight

1952

Oct. 6—Candy McDaniels, Daytona Beach .....KO by 3
Oct. 20—Joe St. Clair, Daytona Beach..KO 1
Oct. 27—Candy McDaniels, Daytona Bch. L 8

RALPH PEARSON

Macon, Ga., Welterweight

1949

May 12—Larry Lynn, Daytona Beach....W 6
May 18—Larry Lynn, Daytona Beach..KO 5
May 23—Charles Aldridge, Orlando.....W 6
Sept. 12—Arnold Holliday, Pittsburgh..KO 2
Oct. 27—Tommy Barto, Pittsburgh.....W 4

1950

July 4—Jimmy Leach, Jacksonville ....W 6
July 17—Rock Dixon, Atlanta .....W 6
Aug. 7—Art Davis, Miami .....L 10

1951

Mar. 23—Chuck Taylor, Macon.....L 10
Dec. 11—Chief Crazy Horse, Tampa.....L 10

1952

Feb. 10—Joe Lassiter, Macon.....KO 4
Mar. 31—Chuck Taylor, Macon.....L 10
May 5—Joe Diaz, Columbus, Ga.....L 8
Sept. 15—Jay Anderson, Brooklyn.....L 6

NORMAN PECK

Hartford, Conn., Middleweight

1951

Oct. 1—Guy Guerette, Holyoke.....L 4
Oct. 15—Mickey Williams, Holyoke.....L 4
Nov. 26—Gil Williams, Scranton.....NC 4
Dec. 3—Bobby Stevens, Holyoke.....KO 5

1952

Feb. 11—Roy Wirt, Washington .....W 5
Apr. 7—Herb Tessier, Holyoke.....L 6
Apr. 14—Bobby Dalton, Holyoke.....L 6
July 29—Johnny Brown, Hartford.....D 6
Aug. 11—Bobby King, Boston.....L 6
Dec. 1—Earl Priestly, Daytona Beach..L 8

AL PELLEGRINI

New Orleans, La., Welterweight

Born, May 5, 1934.

1951

Apr. 30—Ray Smith, New Orleans.....W 4
June 11—Al Selby, New Orleans.....W 4
June 25—Domingo Rivera, New Orleans.W 4

1952

Mar. 17—Alvin Boudreaux, New Orleans.W 4
Mar. 24—Jerry Ranko, New Orleans.....W 4
Apr. 21—Willie Pastrano, New Orleans..D 4
July 21—Al Boudreaux, New Orleans..KO 4
Sept. 15—Lonnie Rylant, New Orleans....L 4
Sept. 30—Pete Acosta, New Orleans.....W 4
Oct. 6—Willie Pastrano, New Orleans..W 6
Nov. 3—Johnny Capitano, New Orleans.W 6
Nov. 17—Willie Pastrano, New Orleans...L 6
Dec. 15—Willie Pastrano, New Orleans..D 8

TONY PELLONE

(Jimmy Pell)

New York Welterweight

1943

Aug. 5—Rocco Progano, Brooklyn.....L 6
Sept. 17—Frankie Daniels, Ft. Hamiltn..KO 1

1944

Jan. 4—Jack Taylor, Brooklyn .....D 4
Jan. 11—George Knox, Brooklyn .....KO 1
Jan. 18—Henry Pratt, Brooklyn .....L 6
Apr. 18—Tazewell Thompson, Jersey City .....D 6
May 2—Tazewell Thompson, Jersey City .....W 6
June 8—George Knox, New Brunswick KO by 2
Sept. 21—Jose Torres, Fort Hamilton ....W 4
Oct. 17—Frankie Rosen, Brooklyn .....D 6
Oct. 26—Joe Fernandez, Highland Park..W 6
Nov. 8—Al Mobley, Elizabeth .....D 6
Nov. 25—Roy Andrews, Brooklyn .....W 6
Dec. 18—Gunnar Larson, N. Y. City.....W 6

1945

Feb. 5—Sid Haber, New York.....KO 4
Feb. 23—Sid Haber, New York .....W 6
Mar. 26—Pat Scanlon, New York .....L 6
Apr. 19—Sammy Mammone, N. Y.....W 6
Apr. 28—Pat Scanlon, Brooklyn .....L 8
May 26—Tommy Mills, Brooklyn .....W 8
July 3—Johnny Williams, L. I. City.... W 8
July 30—Lulu Costantino, L. I. City.....W 10
Sept. 11—Billy Graham, L. I. City.....W 10
Oct. 6—Pat Demers, Brooklyn .....W 10
Oct. 16—Cleo Shans, Brooklyn.....L 8
Nov. 30—Patsy Giovanelli, Brooklyn ...W 10
Dec. 17—Patsy Giovanelli, N. Y. .....KO 9

1946

Jan. 28—Maxie Shapiro, N. Y. C.....W 10
Mar. 8—Bob Montgomery, N. Y. C.....L 10
Apr. 24—Freddy Addeo, Jamaica.....W 10
May 3—Roman Alvarez, N. Y. C.....W 10
June 3—Patsy Brandino, N. Y. C.....W 10
July 19—Chuck Taylor, N. Y. C.....L 10
Aug. 9—Ruby Kessler, N. Y. C.....W 10
Aug. 30—Billy Graham, N. Y. C.....W 10
Nov. 1—Johnny Greco, N. Y. C.....W 10

1947

Jan. 10—Tony Janiro, New York.....L 10
Feb. 7—Bob Montgomery, Detroit .....W 10
Apr. 25—Chuck Taylor, Detroit .....W 10
June 13—Charlie Fusari, New York.....W 10
Aug. 25—Vic Costa, N. Y. .....W 10
Sept. 8—Willard Hogan, N. Y. .....KO 6
Sept. 19—Tony Janiro, New York.....L 10
Dec. 12—Ike Williams, N. Y. C.....L 10

1948

July 21—Jerry Coursal, New York.....W 10
Sept. 17—Paddy Young, New York.....W 10
Oct. 22—Roman Alvarez, New York....W 10
Nov. 12—Kid Gavilan, N. Y. C. .....L 10
Dec. 14—Geo. LaRover, Brooklyn .....W 10

1949

Jan. 14—Vince Foster, New York..KO by 7
Apr. 19—Joe Martino, New York.....W 8
Apr. 29—Joe Miceli, New York.....W 10
Aug. 5—Choforo Martinez, New York.KO 8
Aug. 16—Mario Marino, Pittsfield.....W 10
Sept. 7—Ross Virgo, Rochester.....L 10
Oct. 12—Al Costantino, New York.....W 10
Oct. 29—Buddy Holderfield, Brooklyn..W 10
Nov. 9—Lester Felton, Detroit .....D 10
Dec. 8—Chuck Taylor, Miami .....L 10

1950

Jan. 18—Billy Graham, New York .....L 10
Mar. 13—Tommy Ciarlo, Newark .....W 10
July 14—Adrian Mogart, Brooklyn .....W 10
July 31—Walter Haines, Brooklyn .....W 10
Aug. 25—Adrian Mogart, Wilmington ..W 10
Sept. 22—Johnny Saxton, New York .....L 10
Oct. 18—Charley Fusari, Chicago...KO by 10

1951

Temporarily Inactive

1952

Jan. 5—Billy Wyatt, Brooklyn.....W 8
Feb. 11—Jackie O'Brien, New York.....W 8
Feb. 25—Billy Wyatt, Trenton.....W 8
Apr. 5—Joey Klein, Brooklyn.....W 8
May 2—Vince Martinez, New York KO by 1

SERGIO PENALVER

Havana, Cuba, Bantamweight

1951

Apr. 28—Manuel Cepeda, Havana.....KO 2
June 9—Luis Dias, Havana.....W 4
June 23—Roberto Cabrera, Havana.....KO 1
July 7—Augusto Bocalandro, Havana.KO 1
Aug. 11—Pablo Tapia, Havana.....KO 2
Aug. 18—Jack Ursulino, Havana.....KO 2
Aug. 25—Luis Diaz, Havana.....D 4
Sept. 15—Luis Diaz, Havana.....W 4
Oct. 6—Mario Borgos, Havana.....KO 2
Oct. 27—Humberto Diaz, Havana.....KO 5
Nov. 10—Orlando Rodriguez, Camaguey.W 8
Nov. 24—Pedro Galvan, Havana.....KO 1

1952

Apr. 8—Juan Melendez, New Yrok.....L 6
May 5—Johnny Ramos, New York....KO 2
Oct. 14—Art Mullin, New York.....L 4
Nov. 24—Charlie DeBow, Brooklyn.....W 4

PAUL PENDER

Brookline, Mass., Middleweight

1949

Jan. 28—Paul Williams, Boston.....KO 1
Feb. 17—Mickey Lane, Boston.....KO 2
Mar. 3—Frank Theodore, Boston.....KO 2
Mar. 28—George Meyers, Boston.....KO 3
Apr. 11—Jimmy Rice, Boston.....KO 1
May 2—Mike Saad, Boston.....W 6
June 9—Eddie Richardson, New Haven KO 1
Sept. 12—Ted Brassley, Boston.....KO 3
Sept. 26—Mike Gillo, New Haven.....W 6
Oct. 5—Jose Contreras, Worcester...KO 2
Oct. 21—Bill Daley, Boston.....W 10
Dec. 19—Bill Daley, Boston .....D 10

1950

Jan. 23—Sonny Horne, Boston .....W 10
Mar. 27—Leon Brown, Providence ....KO 5
May 3—Charley Dotson, Portland .....W 10
June 22—Al Couture, Portland .....KO 7

Sept. 25—Bobby James, Boston ---------W 10
Oct. 9—Roy Wouters, Glace Bay -------W 10
Oct. 23—Ernie Durando, Boston---------W 10
Nov. 13—Norman Horton, Boston-------KO 2
Nov. 27—Harold Sampson, Boston------KO 4
Dec. 11—Normon Hayes, Boston----------L 10

1951

Jan. 8—Norman Hayes, Boston-------KO 7
Jan. 22—Joe Rindone, Boston----------L 10
Mar. 12—Joe Rindone, Boston----------D 10
Apr. 30—Eugene Hairston, Boston--KO by 3
Oct. 1—Otis Graham, Boston----------W 10

1952

Mar. 31—Jimmy Beau, Boston-------KO by 5

LIONEL PERALTA

Panama Lightweight

1951

July —Luis Thompson, Panama------D 10
Sept. —Boto Scantleburry, Panama----W 6
Oct. —Beto Scantleburry, Panama--KO 3
Nov. —Martinez, Panama----------KO 3

1952

Feb. 17—Wilfredo Brewster, Panama--KO 2
July —Baby Hawkins, Panama--------D 10
Aug. 24—Sylvester Wallace, Panama-----L 10

PINKY PERALTA

Nogales, Son., Mexico, Welterweight

Born, 1932.

1951

Jan. —Joe Navarro, Nogales---------W 4
Jan. 22—Tiburon Sosa, Hermosillo-----KO 4
Feb. 7—Chucho Llanes, Guaymas-------D 10
—Baby Esobar, Hermosillo-------W 10
—C. Angeles, Hermosillo--------KO 5
—Kangaroo Zavala, Hermosillo--W 10
Sept. 19—Cisco Saenz, Tucson----------D 8
Nov. 27—Carlos Malacara, Nogales-------W 10
—Tigre de Cananea, Nogales-----W 10
Dec. 10—Al Chonta Lopez, Agua Prieta--W 10

1952

Apr. 27—Baby Felix, Sta. Rosalia-------KO 2
May 9—Luis Arguilles, Hermosillo----KO 1
May 23—Aaron Junior, Tucson---------KO 3
June 2—Jimmy Martinez, Phoenix------L 10
Aug. 11—Lalo Gallardo, Mexicali--------W 12
Sept. 18—Hank McLain, Las Vegas------KO 3
Oct. 24—Kid Montejo, Agua Prieta------D 10
Nov. 1—Kid Montejo, Agua Prieta------W 10
Nov. 8—Tigre DeCananea, Tucson-----KO 8
Nov. 15—Lorenoz Lonzo, Douglas------KO 3

MANUEL PERDOMO

Cuban Featherweight

1949

Feb. 2—Rolando Rodriguez, Havana-----L 4
Feb. 9—Mario Noa, Havana----------KO 2
Feb. 16—Joaquin Rodriguez, Havana--KO 3
Feb. 27—Lino Garcia II, Havana-------KO 2
Mar. 2—Pedro Galvan, Havana---------KO 1
Mar. 16—Isidro Vazquez, Havana-------KO 1
Mar. 21—Carlos Zulueta, Havana-------KO 3
June 4—Alfonso Pages, Havana----KO by 1
July 23—Sergio Silva, Havana----------W 4
Sept. 10—Pablo Moreno, Havana-------KO 2
Oct. 30—Francisco Berrio, Guanabacoa--D 6
Nov. 12—Ursulino Gonzales, Pinar del Rio ----------KO 5

1950

Feb. 26—Orlando Echeverria, Havana ---D 8
May 6—Orlando Echeverria, Havana KO by 2
July 1—Juan Medina, Havana ----------W 4
Aug. 19—Tomas Vega, Havana ----------L 8
Sept. 2—Inocente Ruiz, Camaguey-------L 6
Oct. 14—Orlando Echeverria, Havana----W 6
Nov. 25—Pedro Calderon, Matanzas------D 8

1951

Jan. 23—Armando Lopez, Havana-------L 10
Mar. 17—Lazaro Pijuan, Havana---------W 6
Apr. 5—Ovidio Ochoa, Havana---------KO 4
Apr. 21—Ray Castillo, Havana----------L 8
July 7—Armando Lopez, Havana-------D 8
Sept. 15—Armando Lopez, Havana------W 10
Oct. 27—Juan Medina, Havana----------L 8
Nov. 30—Lazaro Pijuan, Havana---------W 8
Dec. 21—Fernando Amante, Havana-----W 8

1952

Jan. 4—Babe Face, Medina, Havana----D 8
Feb. 1—Armando Lopez, Havana--------L 8
July 19—Babe Vazquez, Havana----------L 10
Aug. 2—Babe Vazquez, Havana----------L 10
Oct. 9—Emilio Figueroa, Havana-------W 10

UBALDO PEREYRA

Argentine Middleweight

(Pan. American Amateur Champion)

1951

Sept. 29—Enrique Jover, Buenos Aires-KO 4
Oct. 27—Julio Giardina, Buenos Aires-KO 3
Nov. —Dante Nolasco, Buenos Aires-KO 8
Dec. 22—Domingo Suazo, Lanus--------KO 3
Dec. 28—Miguel Rodriguez, Mendoza----W 10

1952

Mar. 22—Miguel Rodriguez, Buenos Aires KO 9
May 3—Mario Diaz, Buenos Aires--KO by 8
Sept. —Perdo Cobas, Sante Fe-----KO by 1
Sept. —KO Lausse, Buenos Aires,-KO by 4

DANNY JO PEREZ

New York, N. Y., Lightweight

1951

Aug. 14—Willie Stevenson, White Plains ----------W 4
Sept. 26—Sammy Anderson, New York--W 4
Nov. 15—Larry Griffin, New York-----KO 5
Dec. 13—Dave Seabrook, New York-----W 6

1952

Jan. 17—Kenny Clark, New York------KO 1
Jan. 31—Lewelyn Richardson, N. Y.------W 6
Feb. 14—Luis Ortiz, New York----------W 6
Mar. 13—Don Bowman, New York-------W 8
Apr. 10—Joe Scarlotto, New York-----KO 4
Aug. 25—Phil Morizio, Brooklyn--------W 8
Nov. 13—Johnny DiGilio, New York-----W 8
Dec. 26—Dennis Pat Brady, N. Y. C.-----W 10

IRVING PEREZ

Miami, Fla., Welterweight

1951

Oct. 10—Larry Mann, Miami----------L 4
Oct. 24—Jimmy Haigy, Miami----------W 4
Nov. 7—Billy Lauderdale, Miami-------L 4
Dec. 21—Tony Gagliardi, W. Palm Bch.--D 6

1952

Apr. 30—Richie Rhodes, Miami Beach ----------KO by 4
May 7—Richie Rhodes, Miami Beach----D 6
Oct. 7—Johnny Guebera, Miami Beach-W 4
Oct. 22—Howie Friedman, Miami Beach-W 4
Oct. 28—Johnny Guebera, Jacksonville--L 6
Nov. 5—Johnny Pape, Miami Beach----D 4
Nov. 18—Johnny Pape, Miami Beach-----L 4
Dec. 9—Johnny O'Hara, Miami Beach--D 5

JOE PEREZ

Los Angeles, Cal., Lightweight

1948

Feb. 27—Johnny Turner, Hollywood-KO by 2
June 11—Sam Zellman, Hollywood------W 4

1949

Jan. 25—Eddie Chavez, San Jose-------D 6
June 27—Jimmy Burgus, Ocean Park--KO 4

1950

June 30—Babe Carreon, Hollywood ----KO 4
July 28—Roberto Cruz, Hollywood -----D 4
Sept. 1—George Kramer, Hollywood ----W 4
Sept. 15—Aaron Junior, Hollywood ------D 4
Dec. 22—George Kramer, Hollywood-----L 4

1951

Jan. 22—Cristo Sandoval, Ocean Park--D 4
Apr. 6—Chuck Edwards, Hollywood----D 3

1952

Sept. 20—Cisco Andrade, Hollywood KO by 4
Nov. 8—Billy Hartman, Hollywood------L 4

LULU PEREZ

Brooklyn, N. Y., Featherweight

1951

June 9—Charlie Hedges, Brooklyn----KO 3
June 16—Ernesto Figuria, Brooklyn-----W 4
July 23—Charles Woodward, Stamford KO 4

Sept. 11—Sam Lowery, Brooklyn.....KO 3
Oct. 13—Charley Slaughter, Brooklyn..L 6
Oct. 20—Charley Slaughter, Brooklyn..W 6
Oct. 29—Mickey Zazza, N. Y.....W 6
Nov. 29—Zack Taylor, Brooklyn.....KO 5
Dec. 7—Al Graziano, New York.....W 6
Dec. 15—Filbert Osario, Brooklyn.....W 6

1952

Jan. 14—Jimmy Warbington, New York.W 6
May 19—Tony Vasquez, Brooklyn.....W 6
May 23—Tony Amabile, New York.....W 6
July 28—Juan Melendez, Brooklyn.....W 6
Sept. 5—Billy Wagner, New York.....KO 5
Oct. 17—Charley Titone, New York....KO 3
Nov. 14—Bill Bossio, New York.....KO 6

MARTIN PEREZ

Argentine Lightweight

Born, January 27, 1928, Buenos Aires.

1950

Aug. 19—Jose Martinez .....KO 1
Aug. 26—Pedro Brizuela .....KO 3

1951

July 1—Enrique Moyano .....KO 6
July 29—Carlos Baldemar .....KO 3
Aug. 12—Luis Sanchez .....KO 3
Aug. 26—Jose Disanti .....KO 3
Sept. 9—Julian Meyer .....D 10
Sept. 27—Anibal Disanti .....KO 3
Nov. 15—Jose Disanti .....KO 2
Dec. 13—Juan C. Gonzalez.....W 10
Dec. 26—Jose Legardon .....KO 2

1952

Mar. 9—Ernesto De Luca .....KO 2
Apr. 21—Juan C. Gonzalez .....KO 2
Apr. 28—Hector Unzuga .....KO 8
May 19—Hugo Villa .....KO by 7
June 4—Rogue Romano .....L 10
July 10—Angel Olivieri .....D 8
Oct. 10—Pedro Ganio .....W 12
Oct. 24—Julio Lopez .....W 10

RAMON PEREZ

El Paso, Texas, Welterweight

1951

Sept. 11—Gilberto Muniz, El Paso.....W 6

1952

Mar. 7—Lorenzo Alonzo, El Paso.....W 6
Apr. 4—Lorenzo Alonzo, El Paso.....W 6
June 4—Charley Salas, El Paso....KO by 4

RAOUL PEREZ

Cuban Welterweight. Born, October 18, 1926, Havana.

1946

Oct. 25—Jonas Fundora, Sagua .....W 8
Dec. 6—Isaias Ochoa, Pinar del Rio.....W 10

1947

Mar. 1—Alberto Nunez, Havana .....KO 4
Mar. 9—Jesus Barreto, Havana .....W 6
May 24—Kid Tariche, Moron .....L 8
July 26—Francisco Alfonso, Havana.....W 6
Sept. 20—Victor Suarez, Havana .....L 8

1948

Jan. 17—Titan Tabio, Moron .....W 6
Feb. 14—Ernesto Garrido, Moron .....KO 2
Mar. 7—Pedro Pablo Triana, Moron ..KO 3
Mar. 13—Radames Salazar, Moron .....W 10
Mar. 28—Kid Tariche, Moron .....KO 2
May 16—Kid Tariche, Moron .....W 10
July 17—Carlos Pino, Havana .....KO 5
Sept. 4—Mario Hernandez, Havana ...KO 3
Sept. 25—Jack Boderone, Havana .....W 10
Oct. 17—Jose Garcia Alvarez, Havana ..W 10

1949

Jan. 5—Jose Casal, Havana .....W 6
Jan. 30—Juan Leyva, Havana .....W 8
Feb. 20—Jose Maria Diaz, Havana .....W 8
Mar. 4—Victor Suarez, Havana .....W 8
May 7—Julio Pedroso, Havana.....D 10
July 23—Juan Leyva, Havana .....KO 2
Sept. 3—Wilfredo Miro, Havana.....KO 7
Oct. 25—Jackie Keough, Cleveland .....L 8
Nov. 16—Jimmy Sanders, New York....W 10

1950

Jan. 27—Joe Micelli, New York ....KO by 8
May 12—Calcagno II, Venezuela.....W 10
July —Sixto Gonzales, Venezuela....NC 8
Oct. 14—Orestes Zaporta, Placetas.....KO 3
Nov. 11—Tony Armenteros, Havana.....D 12

1951

July 23—Jimmy Milligan, Newark.....KO 1
Oct. 5—Jackie Lovatt, N. Y. .....KO 3
Nov. 5—Bernie Miller, Montreal.....KO 6
Nov. 19—Tommy Bazzano, New York...W 8

1952

Jan. 2—Bobby Dykes, New York.....L 10
June 24—Billy Kelly, Newark.....W 6
Nov. 7—Jimmy Dugan, New York.....KO 8
Dec. 12—Johnny Saxton, N. Y. C....KO by 1

RAY PEREZ

Los Angeles, Cal., Welterweight

1948

Sept. 14—Perk Glenn, Los Angeles.....D 4

1949

Feb. 1—Baby Valdez, Los Angeles.....W 4
Feb. 8—Baby Valdez, Los Angeles.....L 5
Mar. 7—Lonnie Hudson, Ocean Park....L 4
Mar. 14—Elmer Beltz, Ocean Park.....L 6
Apr. 19—Lonnie Hudson, Los Angeles...L 4
June 7—Lonnie Hudson, Los Angeles....L 4
June 21—Harold Jordan, Los Angles....W 4
July 6—Manuel Madrid, Los Angeles....L 4
Oct. 7—Frankie Ray, Hollywood.....W 4
Oct. 11—Lonnie Hudson, Los Angeles...L 4
Oct. 28—Auriello Ramirez, Hollywood..W 4
Nov. 1—Chango Patino, Los Angeles..KO 1
Nov. 29—Ray Jones, Los Angeles .....W 6
Dec. 13—Ray Jones, Los Angeles .....L 6

1950

Jan. 6—Earl Roland, Hollywood .....W 4
Jan. 31—Cliff Lester, Los Angeles .....L 4
Feb. 17—Dave Martinez, Hollywood ....W 4
Mar. 10—Dave Martinez, Hollywood .....L 4
Mar. 24—Baby Ike, San Diego .....L 6
Mar. 27—Baby Ike, Ocean Park .....D 4
Apr. 3—Cliff Lester, Ocean Park .....W 4
Apr. 5—Chester Slider, Phoenix .....D 10
Apr. 19—Cliff Lester, Los Angeles .....W 4
Apr. 28—Lonnie Hudson, Hollywood .....D 6
May 10—Jesse Robles, El Paso .....W 4
May 12—Cliff Barnett, Hollywood .....W 6
June 2—Elmer Beltz, Hollywood .....L 10
June 23—Oscar Reyes, Hollywood .....L 6
Nov. 3—Baby Ike, Hollywood.....L 6
Nov. 21—Paul Kennedy, Los Angeles.....W 6

1951

Jan. 8—Alex Amador, San Francisco.KO 8
Jan. 26—Mongo Luciano, San Francisco.D 8
Feb. 5—Alex Amador, San Francisco...L 8
Mar. 6—Bobby Brewer, Los Angeles..KO 2
Mar. 30—Clifton Lester, Hollywood.....L 6
July 10—Bob Shilling, Los Angeles....KO 1
July 17—Edgar Flowers, Los Angeles...W 4
Aug. 11—Gabriel Barragan, Mexico City KO by 8
Sept. 2—Lucio Moreno, Mexico City....L 10
Oct. 10—Roberto Rodriguez, Mexico City .....W 10
Dec. 1—Matias Fenoy, Mexico City.....D 10

1952

Jan. 26—Jorge Castro, Mexico City.....W 10
Mar. 8—Jorge Castro, Mexico City.....L 10

JESSIE PERKINS

Gary, Indiana, Middleweight

1951

June 27—Jessie Gray, Milwaukee....KO by 2
Nov. 10—Lou King, Chicago.....L 4

1952

Feb. —Jessie Gray, Chicago.....KO by 4
May 5—Johnny Tabb, Chicago.....W 4
July 30—Joe Ludensky, Chicago.....L 4
Oct. 6—Johnny Mitchell, Chicago.KO by 1
Dec. 8—Evans Buford, Chicago.....L 4

SYLVESTER PERKINS

Chicago, Ill., Middleweight

1947

Apr. 21—Richard Hammond, Chicago--KO 2
Apr. 28—Leo Gibson, Chicago---------KO 3
May 12—Stanley Shealy, Chicago------KO 3
May 19—James Lee, Chicago----------W 4
June 4—Jack Hill, Chicago----------W 6
June 16—Tommy Fair, Chicago---------KO 2
June 23—Al Johnson, Chicago----------W 6
July 28—Bobby James, Chicago---------W 5
Aug. 7—Al Johnson, Indianapolis--KO by 8
Sept. 2—Lafayette Drummond, Chicago-W 6
Nov. 3—Dave Clark, Chicago----------W 8
Nov. 11—Jerome Frazier, Milwaukee----L 10
Nov. 17—Art Swiden, Chicago----------W 8
Dec. 8—Eddie O'Neill, Chicago---------W 8

1948

Jan. 14—Lou King, Chicago ----------W 10
Jan. 27—Louis Gray, Chicago ---------KO 6
Apr. 19—Norman Horton, Chicago ------D 6
Apr. 26—Norman Horton, Chicago ------L 6
May 4—Ringo Harris, Michigan City --W 8
May 18—Bobby Simmons, Mich. City-KO 4
June 9—Pat McCafferty, Topeka -------L 10
Aug. 2—Jimmy Curl, Chicago ---------KO 3
Aug. 9—Eddie Miller, Chicago --------KO 2
Aug. 30—Tommy Yarosz, Chicago ------W 10
Sept. 15—Charley Banks, Chicago -------W 10
Oct. 11—Lloyd Gibson, Chicago -------W 10
Oct. 21—Ossie Harris, Miami ----------KO 8
Nov. 3—Pat McCafferty, Wichita -----KO 10
Dec. 8—Kenny Barton, Wichita ------KO 1
Dec. 14—Bert Lytell, Kansas City -------L 10

1949

Jan. 25—Randy Brown, Miami---------W 10
Feb. 15—Vincent Villavicencio, Wichita KO 4
Feb. 28—Tommy Yarosz, Pittsburgh------L 10
Mar. 25—Art Towne, Chicago------KO by 2
Sept. 30—Frankie Daniels, Chicago------W 6
Oct. 26—Pat McCafferty, Wichita-------W 10
Nov. 4—Henry Brimm, Chicago -------W 10
Nov. 18—Bob Satterfield, Chicago--KO by 2
Dec. 14—Pat McCafferty, Topeka---------L 10

1950

Jan. 2—Clinton Bacon, Chicago --------W 8
Jan. 24—Tommy Yarosz, Buffalo---------L 10
Feb. 27—Bob Amos, Chicago ----------W 10

1951

May 9—Dave Green, Chicago----------W 6
Dec. 3—Freddie Lott, Chicago---------W 8

1952

Jan. 30—Georgie Sherman, Chicago-----W 8
Feb. 20—Georgie Sherman, Chicago-----W 8
Apr. 16—Al Mobley, Chicago----------L 6
Aug. 20—Jesse Turner, Chicago---------D 10

DOM PERRO

New York, N. Y., Heavyweight

1950

Jan. 12—Harold Mitchell, Brooklyn ----W 4
Jan. 26—Terry Wagner, Brooklyn ------L 6
Mar. 24—Freddy Greenfield, New York---D 4

1951

Sept. 25—Angel Martinez, Brooklyn-----L 6
Sept. 29—Angel Martinez, Brooklyn-----W 6
Oct. 30—Paul Andrews, Brooklyn--KO by 2

1952

July 28—Raymond Dieu, Brooklyn-------D 6

GORDON PERRY

Providence, R. I., Welterweight

1952

Oct. 27—James Mattos, Providence-----KO 4
Nov. 3—Benny Spinola, Providence----W 4
Dec. 1—Rocky Coleman, Providence--KO 1
Dec. 18—Eddie Silvia, Fall River------KO 4
Dec. 29—Johnny Priest, Providence-----W 6

JAMES PERRY

Honolulu, T. H., Lightweight

Born, June 3, 1927.

1948

June 15—Pete Rosado, Honolulu ------KO 1
Aug. 3—Young Bolo, Honolulu --------KO 2
Dec. 14—Arthur Frank, Honolulu ------KO 4

1949

Mar. 1—Archie Whitewater, Honolulu--D 5
Apr. 12—Willie Caesar, Honolulu-------KO 5
Apr. 19—James Botelho, Honolulu-------W 8
July 5—Chuck Cureton, Honolulu -----D 5
Aug. 16—Mario Trigo, Honolulu---------L 8

1950

(Inactive)

1951

Oct. 2—Joe Lopes, Honolulu----------L 10

1952

Apr. 22—Phil Kim, Honolulu-------KO by 5
July —Willie Caesar, Honolulu--------W 6

ARTHUR PERSLEY

Red Cross, La., Lightweight. Born Oct. 11, 1923.

1948

Oct. 21—Augie Page, New Orleans-----KO 6
Oct. 29—Melvin Bartholomew, N. Orl---W 10
Nov. 7—Arthur Ross, New Orleans----KO 8
Nov. 18—Joe Brown, New Orleans--------L 10

1949

Feb. 20—Artie Grant, Shreveport------KO 10
Mar. 1—Willie Jackson, Shreveport-----W 10
Mar. 15—Lester Brown, Shreveport------W 10
Apr. 16—Charles Lovett, Shreveport---KO 10
Apr. 30—Billy Dixon, Shreveport--------W 10
June 10—Marcel Pacheco, Newark-------W 6
July 21—Billy Hazel, New York---------W 4
Aug. 4—Connie Thies, Syracuse--------D 6
Aug. 26—Johnny Eddington, New York--W 6
Aug. 30—Johnny Eddington, New York--W 6
Sept. 29—Virgil Akins, New York--------W 6
Nov. 23—Richie Orange, New York -----D 6
Dec. 5—Manuel Dizon, New York -----KO 4
Dec. 12—Ray Edwards, New York -------W 6

1950

Jan. 18—George B. Smith, New York---W 6
Jan. 24—Calvin Leigh, Buffalo ----------W 6
Jan. 26—Bobby Lloyd, Hartford --------W 8
Mar. 31—Jay Parlin, New York ---------W 4
May 12—Ermano Bonetti, New York ----W 6
June 5—Bobby Barnes, Wilkes-Barre----W 6
July 17—Billy Hazel, Brooklyn ---------W 6
Oct. 16—Danny Womber, Providence ---W 8
Nov. 6—Charley Thompson, Providence-W 8

1951

Jan. 26—Manny Leal, N. Y.----------KO 2
Mar. 5—Honey Elliott, Philadelphia--KO 4
Mar. 30—Roy Andrews, N. Y.----------W 8
June 8—Luther Rawlings, N. Y.---KO by 3
Sept. 21—James Watkins, N. Y.---------KO 4
Nov. 13—Fred Dukes, Scranton--------KO 4
Nov. 26—Billy Whye, Scranton---------W 6

1952

Feb. 11—Billy Whye, New York---------W 8
Mar. 1—Carl Coates, Brooklyn---------W 6
Mar. 14—Jay Watkins, New York--------W 6
May 1—Al Hauser, Fall River----------W 10
May 5—Billy Whye, Scranton----------W 8

JOEY PETERS

New York City, N. Y., Middleweight

1952

Jan. 24—Irwin Schultz, New York--KO by 4
Mar. 27—Jimmy Williams, New York----W 4
Apr. 19—Roy Langley, Brooklyn---------W 6

BILL PETERSEN

(William Christian Petersen)

Born, June 8, 1918, Chicago, Illinois. Nationality, Irish-Dane-American. Heavyweight. Height, 6 ft. 2 in. Engaged in 18 Amateur fights, winning 15, lost 3.

1940

Aug. 21—Bill Cowan, Chicago----------L 4
—Mickey Hayes, Chicago----KO by 2
—Lou Campbell, Chicago--------KO 2
—Ed. Stanley, Hammond, Ind---KO 3
—Odell Sparks, Hammond------KO 1
—Mickey Hayes, Chicago-------KO 3
—Tommy Tucker, Hammond---KO 1
—Ted Abrams, Hammond------KO 2

1941

—Leonard Bostick, Hammond---KO 1
—Selman Martin, Hammond-----W 8
—Lou Campbell, Hammond-----KO 2

May 28—Al Reiss, Chicago W 5
June 9—Irish Dan Dowling, Chicago KO 1
June 15—Altus Allen, Chicago KO by 3
Aug. 4—Frank Green, Chicago KO 6
Aug. 18—Chuck Roberts, Chicago KO 1
Sept. 8—Selman Martin, Chicago D 6
Oct. 1—Selman Martin, Hammond W 8
Oct. 6—Joe Maxim, Chicago L 10
Oct. 29—Dick Howard, Hammond KO 1
Nov. 19—Moose Kennedy, Hammond KO 5

1942

Jan. 23—Jimmy Brown, Chicago KO 2
Feb. 6—Jimmy Brown, Chicago KO 2
Feb. 24—Joe Muscato, Cleveland KO by 2
Mar. 11—Moose Kennedy, Chicago KO 4
—Moose Kennedy, Chicago KO 5
June 8—Vince Calvaretto, Chicago KO 2
July 13—Eddie Blunt, Chicago W 8
Aug. 3—Charley Eagle, Chicago D 10
Aug. 17—Clayton Worlds, Chicago L 10
Aug. 31—Clayton Worlds, Chicago D 10
In U. S. Army.

1944

May 1—John Oden, Detroit L 6
May 20—Gene Mickens, Chicago KO 2
June 16—Lou Nova, Jacksonville L 10
July 5—Gunnar Barlund, Jacksonv. KO by 8
July 27—Ben Moroz, Cleveland W 6
July 21—Colion Chaney, St. Louis KO by 8
Aug. 21—Frank Androff, Chicago W 8
Oct. 27—Elmer Ray, Chicago KO by 2

1945

May 2—McKinley English, Chicago KO by 4
May 25—Hank Postaway, Minneapolis W 6
May 28—Young Mitchell, Chicago W 5
June 4—John Hubbard, Chicago D 5
June 18—Johnny Vorce, Chicago LF 1
July 2—Johnny Vorce, Chicago KO 1
July 27—Mack Parshay, Chicago KO 3
Aug. 3—Odell Riley, Chicago KO by 4
Sept. 17—Clarence Brown, Chicago W 6
Sept. 25—Billy Pappas, St. Louis KO 9
Oct. 1—Clayton Worlds, Chicago KO by 4
Oct. 16—Johnny Haynes, Los Angeles KO by 1

1946

Mar. 25—Oscar Hemp, Chicago KO 5
Apr. 8—Lindy Elliott, Chicago KO 1
Apr. 12—John Hubbard, Chicago W 8
Apr. 22—Colion Chaney, Chicago D 8
May 6—John Hubbard, Chicago L 8
May 20—Tony Musto, Chicago KO 2
June 18—Buddy Scott, Okla. City L 10
June 25—Buddy Scott, Tulsa W 10
Aug. 14—Ted Woodward, Chicago KO 2
Aug. 26—Booker Beckwith, Chicago KO by 5
Sept. 16—Johnny Denson, Chicago W 8
Sept. 30—Clarence Brown, Chicago L 8
Nov. 11—Curtis Sheppard, Balti. KO by 4
Dec. 6—Vince Calvaretto, Chicago D 5
Dec. 20—Todd Tate, Chicago D 5

1947

Jan. 14—Mickey Hayes, Louisville KO 4
Jan. 10—Johnny Denson, Indianapolis W 10
Feb. 4—Phil Muscato, Buffalo KO by 3
Mar. 7—Ward Reed, Indianapolis KO 4
Apr. 1—Al Ware, Seattle KO 5
July 11—Tiger Jack Fox, Spokane KO by 5

1948

Jan 27—Jerry McSwain, Seattle W 10
Feb 24—Dutch Culbertson, Seattle L 10
May 11—Joe Kahut, Portland W 15
June 29—Joey Maxim, Seattle L 10
Aug. 3—Roy Hawkins, Portland KO 9
Aug. 31—Roy Hawkins, Portland KO 7
Sept. 28—Joey Maxim, Portland L 10
Oct. 19—Roscoe Toles, Portland L 10
Nov. 30—Jess Hall, Portland D 10

1949

June 10—Freddie Schott, Hollywood KO 3
June 2—Jackie Lyons, Chicago W 6
July 22—Turkey Thompson, Hlywd. KO by 2
Aug. 29—Johnny Flynn, Pittsburgh KO by 4
Sept. 20—Tommy Gomez, Tampa KO by 8
Oct. 18—Babe Gordon, Portland KO 6
Dec. 9—Joey Maxim, Grand Rapids L 10
Dec. 29—Tommy Gomez, Tampa KO by 1

1950

Mar. 14—Joe Kahut, Portland KO by 4
Mar. 31—Johnny O'Neill, Portland KO 4
Apr. 18—Roscoe Toles, Portland L 10
May 12—Joey Maxim, Memphis KO by 6
Oct. 10—Joey Maxim, Salt Lake City L 10

1951

Jan. 16—Willie Bean, Portland KO by 2
Feb. 26—Rex Layne, Salt Lake City KO by 3
May 10—George Parmentier, Eureka KO 7
June 29—Harry Matthews, Boise KO by 5
Nov. 30—George Parmentier, Boise WF 4
Dec. 13—Jesse Hall, Tacoma KO by 3

1952

Mar. 24—Rex Layne, Ogden L 10
Apr. 7—Rex Layne, Logan, U. KO by 1
May 6—Bill Noble, Omaha L 8
Aug. 8—Bob Dunlap, Ogden KO by 2

WHITEY PETERSON

Omaha, Nebraska, Heavyweight

1949

Feb. 28—Jimmy Simon, Omaha W 4
Mar. 23—William Hadley, Lincoln KO 2
Mar. 28—Bob Nora, Omaha KO by 2
Apr. 11—Eugene (Kid) Brown, Omaha KO by 1
Apr. 29—Eddie Franklin, Omaha W 4
May 23—James Motley, Omaha KO by 2
June 7—Leonard Brown, Topeka L 4
Oct. 13—Vince Donnelly, Minneap. KO by 2

1950

Feb. 8—Jimmy Sheets, Ottumwa KO by 4

1951

Apr. 20—Bill Noble, Kearney, Neb. L 6
Oct. 10—Red Carroll, Sydney, Nebr. KO 3

1952

May 16—Joe Stepka, Eveleth KO by 1
Oct. 9—Bob Musik, Hastings, Nebr. D 6
Nov. 5—James Motley, Huron, S. D. L 6

LESLIE (LETTIE) PETTEWAY

Vineland, N. J., Featherweight

1947

Mar. 3—Charlie Williams, Vineland W 6

1948

Mar. 10—Aaron Tart, Vineland W 6

1949

Mar. 24—Robert Valentine, New York KO 1
Apr. 14—Angelo Malvane, Atlantic City KO 5
Apr. 28—Russ Davis, Atlantic City W 6
May 2—Hector Rodriguez, New York W 6
Dec. 1—Joey Belfiore, Millville, N. J. W 6
Dec. 29—Reuben Davis, Philadelphia W 6

1950

Feb. 23—Jimmy Shields, Millville, N. J. KO 2
Mar. 21—John Kamber, New York L 6
Apr. 6—Reggie Martina, Millville, N. J. W 6
Apr. 19—George Sanchez, New York W 6
May 11—John Carr, New York W

1951

Apr. 10—Charley McGarrity, White Plains D 6
May 16—Willie Hernandez, N. Y. D 6
June 8—Gene Robnett, N. Y. L 4
Oct. 24—Ray Castillo, N. Y. W 7
Dec. 3—Richie Crump, New York W 8

1952

Jan. 7—Charley McGarrity, New York W 8
Feb. 11—Joe Warmsley, New York L 8
Feb. 25—Henry Brown, Phila. KO by 3

DANTE PEYRERA

Argentine Middleweight

1951

June 16—Dante Nolasco, Bahia Blanca D 10
June 22—Hector Garcia, Buenos Aires D 10

1952

Oct. —Teofilo Paez, Rio Cuarto KO 8

OSCAR PHARO

Birmingham, Alabama, Heavyweight

Born, Mar. 23, 1931.

1952

Sept. 16—Al McEachern, Miami Beach W 4
Sept. 30—Frank Pulaski, Miami Beach KO 2
Oct. 20—Bob Ready, Jacksonville KO 3
Nov. 5—Jack Harding, Miami Beach W 8
Nov. 18—Billy Smith, Miami Beach KO 3
Dec. 30—Lou Benson, Miami Beach KO 8

BOISE PHILLIPS

Hollywood, Calif., Welterweight

1952

Aug. 16—Frank O'Gara, Hollywood ------ W 4
Aug. 23—Ralph Cheek, Hollywood -- KO by 3
Sept. 23—Ralph Cheek, L. A. -------- KO by 3
Oct. 14—Don Smith, L. A. ---------- KO 2
Nov. 4—Tony Kequon, L. A. ---------- L 4
Nov. 11—Rudy Jordan, L. A. ---------- L 4
Nov. 18—Rocky Corkins, L. A. ---------- L 4
Nov. 22—Tony Qequon, Hollywood - KO by 2
Dec. 16—Larry Torres, Los Angeles ----- L 4
Dec. 23—Rocky Corkins, Los Angeles --- L 4
Dec. 30—Ralph Duran, Los Angeles ----- L 4

BLACK PICO

(Ramon Gonzalez Rojas)

Born, 1921. Cuban Flyweight.

1943

Dec. 3—Luis Moret, Sagua ---------- W 4

1944

Jan. 8—Luis Moret, Sagua ---------- KO 2
Feb. 12—Armando Espada, Sagua ------ KO 1
Feb. 19—Eusebio Alvarez, Sagua --------- W 6
Mar. 11—Carlos Valdes, Sagua ---------- W 6
Apr. 8—Francisco Echemendia, Sagua -- W 6
Apr. 22—Obdulio Crespo, Sagua ------- KO 4
May 13—Evilio Lorenzo, Sagua --------- KO 3
May 27—Anselmo Pegudo, Sagua ------- W 6

1945

Feb. 3—Oswaldo Cantero, Havana ---- KO 7
Mar. 24—Ramon Yera, Havana ---------- W 6
Apr. 15—Jose A. Gonzales, Havana ------ W 6
Apr. 21—Jose A. Gonzales, Havana ------ W 6
June 2—Alfredo Bouza, Havana --------- W 6
July 13—Ramon Castillo, Havana -------- L 6
Aug. 18—Alfredo Bouza, Havana ------- KO 5
Sept. 1—Kid Guarina, Havana --------- KO 6
Sept. 15—Jorge Lazo, Havana ---------- W 10
(Cuban Flyweight Championship)
Dec. 15—Armando Puentes Pi, Havana -- L 10

1946

Jan. 12—Armando Puentes Pi, Havana -- D 12
(Title Bout)
June 29—Armando Puentes Pi, Havana -- L 10
Aug. 10—Sergio Napoles, Havana -------- W 10
Aug. 31—Kid Guarina, Sagua ---------- W 10
Sept. 7—Ramon Yera, Sagua ---------- KO 5
Oct. 12—Ramon Costillo, Havana --------- D 10
Nov. 30—Kid Guarina, Havana --------- KO 5
Dec. 21—Armando Puentes Pi, Havana -- D 10

1947

Feb. 1—Armando Puentes Pi, Havana -- D 10
Mar. 29—Armando Puentes Pi, Havana -- L 10
Apr. 22—Ivor Fredericks, N. Y. C. ------- W 6
May 9—Ivor Fredericks, N. Y. C. ------- L 6
May 27—Ralph LaSalle, Queens --------- W 6
June 16—Charles Kelly, Bklyn. ---------- W 6
July 1—Ralph LaSalle, Queens --------- W 6
July 15—Frankie Pucci, Coney Island --- W 8
July 18—Jose Garcia, Bklyn. ---------- W 6
Aug. 2—Monito Flores, Mexico City ----- L 10
Sept. 10—Baby Mickey, Mexico City ----- W 10
Sept. 27—Memo Valero, Mexico City ----- L 10
Oct. 15—Jorge Robles, Mexico City ------ L 10
Nov. 22—Manuel Armenteros, Havana ---- D 6
Dec. 6—Manuel Armenteros, Havana --- W 10

1948

Feb. 28—Luis Fuentes, Havana ---------- D 12
Apr. 30—Luis Fuentes, Havana ---------- L 12
May 9—Luis Fuentes, S. Spiritus -------- L 10
June 16—Amadito Mir, Havana ------ L Dis 3
Sept. 4—Luis Fuentes, Havana -------- NC 5
Sept. 25—Luis Fuentes, Havana --------- L 10
Oct. 30—Luis Fuentes, Havana --------- W 10
Dec. 3—Angel Sanchez, Havana -------- W 10

1949

Apr. —Tomas Vega, Havana ---------- W 10
Apr. 30—Tomas Vega, Havana ------- L Dis. 6
June 25—Amado Mir, Havana ---------- W 10
Aug. 6—Lefty Garay, San Christobal --- D 6
Aug. —Monito Flores, Mexico City ---- W 10
Sept. 11—Ursulino Gonzalez, San Christobal ---------- KO 1
Sept. 18—Ursulino Gonzalez, San Christobal ---------- W 6

1950

Apr. 4—Jorge Sanchez, New Bedford --- W 10
Apr. 10—Jimmy Cooper, Providence ---- L 10
May 9—Leo LeBrun, New Bedford ----- L 10
June 30—Bobby Boland, Manchester ---- W 10
Sept. 1—Norman Tennant, Manchester - KO 9
Oct. 2—Teddy Gardner, Newcastle ------ L 10
Oct. 16—Stan Almond, London -------- KO 8
Nov. 17—Mickey McKay, Manchester --- W 10

1951

Mar. 5—Luis Fuentes, Havana ---------- W 10
Mar. 24—Amado Mir, Havana ---------- W 10
Apr. 14—Luis Fuentes, Camaguey ------ W 12
June --—Juan Diaz, Panama ---------- L 10
July --—Juan Diaz II, Panama ---------- L 10
Nov. 3—Manuel Armenteros, Havana --- W 8
Nov. 30—Tomas Vega, Havana ---------- W 8

1952

Apr. 28—Clement Bolduc, Quebec ------- W 10
June 17—Leo LeBrun, Quebec ---------- W 10
July 7—Fernando Gagnon, Quebec ----- W 10
Aug. 7—Fernando Gagnon, Quebec ----- W 10
Sept. 9—Fernando Gagnon, Chicoutimi, Mexico ---------- KO by 4

JOE PIERRE

Brooklyn, N. Y., Lightweight

1951

Sept. 11—Larry Mansey, Brooklyn ------ W 4
Sept. 25—Larry Mansey, Brooklyn ------ L 4
Oct. 2—Fred Messina, White Plains ---------- KO by 4
Nov. 2—Henry Winchman, New York KO by 3

1952

Jan. 31—Joe Biasucci, New York -------- L 4
Feb. 15—Freddie Messina, New York ---- L 4
Feb. 29—Frank Pugliano, New York ----- L 4
Apr. 8—Gus Robinson, White Plains --- D 4
Apr. 29—Johnny Lissey, Newark -------- L 4
May 26—Alfredo Rojas, Brooklyn ------- L 4

LAZARO PIJUAN

Havana, Cuba, Featherweight

1947

Aug. 16—Francisco Tosar, Havana ------- D 4

1948

May 24—Martin Alfonso, Havana -------- L 4
July 10—Martin Alfonso, Havana -------- D 4

1949

Jan. 1—Adalberto Suarez, Havana ------ L 4
June 18—Raul Hernandez, Havana ----- KO 4
July 16—Francisco Tosar, Havana ------ W 4
Aug. 13—Armando Diaz, Havana ------ KO 3
Oct. 8—Jesus Lastre, Havana ---------- D 4
Oct. 29—Sixto Roblejo, Manzanillo ------ L 8

1950

Sept. 2—Toto Godina, Havana ---------- W 4
Sept. 23—Baby Face Medina, Havana ---- L 6

1951

Feb. 28—Alfonso Pages, Havana --------- L 6
Mar. 17—Manuel Perdomo, Havana ------ L 6
Apr. 14—Antonio Garcia, Havana -------- D 6
May 26—Domingo Oropesa, Cienfuegos ---------- KO 4
July 14—Juan Medina, Havana ---------- D 6
Aug. 11—Pedro Varona, Camaguey ---- KO 4
Sept. 15—Luis Mosa, Havana ---------- W 6
Nov. 30—Manuel Perdomo, Havana ------ L 8

1952

June 7—Baby Face Modina, Havana --- NC 4
Aug. 9—Fernando Silva, Havana -------- L 8
Sept. 6—Ciro Sanchez, Havana ---------- L 8

BOBBIE PILON

Flint, Mich., Featherweight

1951

Dec. 6—Leo Mashato, Flint ---------- W 4
Dec. 13—Henry Armstrong, Grand Rapids ---------- D 4

1952

Jan. 25—Sammy Frigon, Detroit -------- W 4
Feb. 9—Chico Clay, Detroit ---------- L 6
Mar. 5—Leo Nash, Detroit ---------- W 6
Mar. 28—Danny Boy Woods, Detroit ---- W 6

BILLY PINKUS

Winnipeg, Canada, Middleweight

1952

Mar. 6—Johnny Tabbs, St. Paul.....W 4
Mar. 26—Len Salvo, Chicago.....L 6
Apr. 29—Bob Cuten, St. Paul.....KO 2
June 6—Jackie Clark, Winnipeg.....KO 3

MANUEL PIZANA

Mexico City, Mexico, Lightweight

1951

Aug. 1—Enrique Gomez, Mexico City...L 10

1952

May 7—Oscar Palacios, Mexico City....L 10
May 28—Jose Galicia, Mexico City.....L 10
Oct. 8—Ceferino Montero, Mexico City W 10
Nov. 19—Dario Guadarrama, Mexico City .....W 10

BILLY PLATT

Rockford, Ill., Welterweight

1952

Apr. 21—Jackie Richards, Chicago.....L 4
May 5—Jerry Naples, Chicago.....KO by --
Aug. 20—Charley Ramirez, Chicago.....L 4
Sept. 1—Charley Ramirez, Chicago..KO by 2
June 30—Herbie Schoen, Chicago.....L 4

OMAR PLATT

Cuban Flyweight

1950

Oct. 14—Luis Gonzalez, Sagua .....L 4
Nov. 25—Luis Gonzalez, Sagua .....D 4

1951

Mar. 29—Frank Cardenas, Sagua.....D 4
Apr. 28—Carlos Dominguez, Sagua.....KO 1
May 13—Rene Hernandez, Sagua.....W 4
May 27—Ramon Perez, Sagua.....KO 3
June 9—Miguel Sosa, Sagua.....W 6
Aug. 17—Miguel Sosa, Sagua.....W 6
Sept. 15—Walter Woods, Camaguey.....W 4

1952

Feb. 2—Gilberto Castillo, Sagua.....W 4
June 21—Sergio Diaz, Sagua.....KO 4
July 19—Gilberto Castillo, Sagua.....W 6
Aug. 15—Jose Roman, Sagua.....W 6
Aug. 23—Antonio Sarduy, Sagua.....KO 1

EDDIE PLOUFFE

Waterbury, Conn., Light Heavyweight

1950

Mar. 25—Don Fisher, Waterbury .....KO 1
Apr. 1—Jimmy Brown, Waterbury .....W 4
Apr. 8—Sonny Scarofani, Waterbury ..KO 2
Apr. 15—Rocco D'Amato, Waterbury..KO 1
Apr. 22—Gus Pimponio, Waterbury ....KO 1
Apr. 29—Mike Gillo, Waterbury .....W 6
May 13—Tommy O'Connor, Waterbury .....KO by 2
June 21—Freddy Greenfield, Waterbury .....KO by 2
July 12—Mickey Gillo, Bridgeport ..KO by 3
Aug. 24—Mickey Gillo, Waterbury .....W 6
Oct. 10—Sonny Burke, Hartford .....L 6
Oct. 23—Eddie Harris, New Haven.....D 6

1951

Jan. 27—Sam Franklin, Waterbury....KO 2
Mar. 27—George Holzman, White Plains .....KO by 4

1952

Feb. 16—Sonny Burke, Waterbury.....D 1
Mar. 18—Mack Stamford, New York KO by 3
Mar. 31—Lester Jackson, New York KO by 2

FEDERICO PLUMMER

Panamanian Featherweight

Born, May 17, 1929, Panama City.

1947

May 23—Sam Langford, Colon .....KO 5
July 13—Baby Austin, Panama .....W 4
Aug. 17—Conny Ferguson, Colon .....W 6
Sept. 14—Conny Ferguson, Colon .....W 6
Nov. 9—Goyo Castaneda, Colon .....KO 1

1948

Jan. 20—Transito Kid, Panama .....KO 4
Apr. 11—Mike Ross, Colon .....LF 5
Aug. 15—Young Yellow, Colon .....W 6
Aug. 29—Joe Legon, Colon .....KO 3
Sept. 26—Victor Ardines, Colon .....KO 4
Nov. 28—Victor Ardines, Panama .....KO 5

1949

Mar. 27—Syl Wallace, Colon .....D 6
May 22—Baby Green, Panama .....KO 4
June 10—Baby Dixon, Colon .....W 4
July 17—Kid Allen, Colon .....NC
Sept. 23—Lupe Pancho, Colon .....W 6
Oct. 9—Kid Allen, Colon .....W 6
Nov. 13—Stanley McKay, Colon .....W 10

1950

Jan. 15—Stanley McKay, Panama .....W 10
Apr. 23—Chocolate II, Colon .....W 10
June 18—Chocolate II, Colon .....KO 11
July 16—Honeyboy Williams, Colon....KO 7
Sept. 3—Stanley McKay, Panama..KO by 13

1951

Feb. 25—Kid Allen, Panama.....KO 6
Mar. 18—Miguel Acevedo, Panama.....W 10
Apr. 29—Kid Evans, Panama.....KO 5
May 20—Francisco Colon Garcia, Panama .....W 10
June 17—Jesus Compos, Colon.....W 10
July 12—Manuel Barton, Panama.....KO 4
Aug. 26—Eddie Burgen, Colon.....W 10
Oct. —Baby Allen, Panama.....KO 1
Dec. 10—Red Top Davis, New York.....L 8

1952

Feb. 17—Red Top Davis, Panama.....L 10
Apr. 20—Ciro Morasen, Panama.....W 12
(For Central American Featherweight Title)
June 15—Harry La Sane, Panama City..KO 6
Aug. 24—Percy Bassett, Panama City...D 10

JEAN POIRER

Niagara Falls, N. Y., Welterweight

1951

Oct. 15—Roger Bergeron, Montreal....KO 5
Dec. 3—Bobby Dufour, Montreal.....W 6

1952

Jan. 29—Jimmy Milligan, Newark.....D 6
Feb. 11—Ben Lee, New Orleans.....W 6
May 1—Angelo Nardoni, Montreal....KO 3
May 15—Tony De Marco, Montreal.....W 8
July 7—Pat Manzi, Montreal.....D 8

BOBBY POLOWITZER

East Hartford, Conn., Lightweight

1944

Aug. 8—Eddie Reardon, Hartford .....D 4
Sept. 19—Art Donovan, Hartford.....W 4
Oct. 2—Joe Farrell, Hartford .....W 4
Oct. 10—Sal Amoroso, Hartford.....L 4
Oct. 23—Carl Olson, New Haven.....L 4
Oct. 31—Matty Matira, Hartford.....W 4
Nov. 14—Red Mills, Hartford .....W 4
Nov. 28—Benny Revere, Hartford.....KO 2
Dec. 1—Red Mills, Waterbury .....KO 3
Dec. 5—Tippy Tim, Hartford.....KO 2
Dec. 12—Richard Leon, Hartford .....W 6
Dec. 19—Richard Leon, Hartford .....KO 3

1945

Jan. 9—Stumpy Saunders, Hartford.....L 6
Jan. 23—Stumpy Saunders, Hartford....W 6
Jan. 30—Tippy Timm, Hartford.....KO 2
Feb. 6—Jesse James, Hartford.....KO -
Feb. 13—Eddie Reardon, Hartford.....W 6
Mar. 26—Al Triola, Holyoke.....KO 1
Apr. 3—Earl Mintz, Hartford .....W 6
Apr. 10—Rudy Matero, Hartford.....W 6
May 1—Joe Monte, Hartford.....W 6
May 8—Duke McCrey, Hartford.....KO 1
May 15—Benny Revere, Hartford.....KO 2
June 5—Bobby Mathews, Hartford.....KO 2
June 12—Lou Rivers, Hartford.....KO 4
June 19—Gabriel Rios, Hartford.....D 6
July 3—Gabriel Rios, Hartford.....W 8
July 10—Billy Marcus, Hartford.....W 8
July 17—Jack Desjardins, Hartford.....W 8
July 31—Ted Lebel, Hartford.....KO 2
Aug. 14—Oscar Williams, Hartford.....KO 6
Aug. 21—Francesco Harrid, Hartford...KO 4
Sept. 4—Nick Stato, Hartford.....L 8
Sept. 25—Wilton Abrams, Hartford.....KO 1
Oct. 9—Ray Moran, Hartford.....KO 1

Oct. 16—Don McLean, Hartford W 8
Oct. 23—Allie Minutoli, Hartford D 8
Nov. 6—Allie Minutoli, Hartford W 8
Nov. 27—Vinnie Vazzo, Hartford L 6
Dec. 11—Al Victoria, Hartford L 8

1946

Jan. 15—Raul Madrid, Hartford W 8
Jan. 22—Raul Madrid, Hartford KO 3
Feb. 5—Joe Monteiro, Hartford KO 5

1947

Jan. 9—Dick Weinhold, Denver W 4
Jan. 22—Ace of Spades, Denver W 6
Feb. 8—Pete Vigil, Denver L 6
Feb. 12—Ace of Spades, Pueblo W 6
June 17—Tito Vega, Hartford KO 3
June 25—Doc Blanchard, Hartford L 6
July 1—Jimmy Vincent, Hartford W 6
July 9—Baby Armstrong, New Haven D 6
July 23—Orlando Fernandez, Hartford D 6
July 29—Billy Gillard, Hartford KO by 4
Oct. 1—Ray Dulmaine, Hartford W 6
Oct. 14—Gene Gomes, Hartford KO 4
Oct. 28—Orlando Fernandez, Hartford L 6
Nov. 18—Gene Gomes, Hartford W 6
Nov. 25—Billy Banks, Hartford W 6
Dec. 9—Jim Green, Hartford W 6
Dec. 16—Pat Flowers, Hartford D 6

1948

Jan. 6—Emlo Lugo, Hartford KO 2
Jan. 12—Felipe Gomez, New York W 6
Jan. 20—Orlando Fernandez, Hartford W 6
Jan. 27—Jimmy Callura, Hartford W 8
Feb. 3—Chuck Burton, Hartford W 6
Feb. 17—Ted Swain, Hartford L 8
Feb. 23—Tito Valles, New York W 8
Mar. 9—Willie Roberti, Hartford D 8
Mar. 29—Carroll Alexander, Wash., D. C. L 8
Apr. 13—John Eddington, Hartford D 8
Apr. 27—Dave Seabrook, Hartford W 6
June 8—Eddie Compo, Hartford L 10
June 16—George Knox, Plainville, Conn. W 6
July 27—Jimmy Wright, Hartford KO 1
Aug. 6—Aponte Torres, New London W 8
Aug. 10—Jack Cunningham, Hartford D 6
Aug. 17—Johnny Cosgrove, Hartford L 6
Aug. 24—Henry Schillizzi, Hartford W 6
Sept. 2—Jackie Cunningham, Waterb'y W 6
Sept. 16—Henry Schillizzi, Waterbury W 6

1949

Jan. 24—Mal Evans, Holyoke W 6
Feb. 22—Felix Ramirez, Hartford L 8
Mar. 14—Johnny Dell, Brooklyn KO by 6
Mar. 18—Marcel LaChappelle, Augusta KO by 8
Aug. 16—George Edmonds, Hartford D 6
Aug. 23—Young Junior, New Bedford D 10
Sept. 13—Young Junior, Hartford L 8
Sept. 26—Jose Cardenas, Holyoke W 6
Oct. 3—Eddie Posey, Providence L 8
Oct. 10—George Araujo, Providence L 8
Oct. 17—Benny Smith, New Britain W 6

1950

Feb. 6—Paul Roach, Boston W 6
Feb. 9—Rocky Dadio, Hartford KO 4
Mar. 8—Eduardo Carrasco, New York D 6
Mar. 17—Phil Morizio, New York W 4
Mar. 27—Billy Hazel, Holyoke L 6
Apr. 6—Phil Morizio, Brooklyn L 6
Apr. 12—Al Hunter, New York W 6
Apr. 20—Timothy Hayes, Worcester KO by 9
May 8—Billy Hazel, Holyoke W 6
May 17—Phil Morizio, New York D 6
July 10—Maxie Docusen, New Orleans L 10
Aug. 7—Lenny Alvarez, N. Orleans KO by 7
Sept. 21—Hermie Freeman, Portland D 10
Oct. 16—Nazzarano Vitale, N. Haven D 8
Oct. 30—Iggy Vaccari, Boston KO by 6

1951

Jan. 15—Dave Seabrook, Holyoke W 6
Jan. 22—Bernie Guisti, Holyoke L 6
Jan. 29—Dave Seabrook, Holyoke W 6
Feb. 26—Billy Hazel, Holyoke W 6
Mar. 5—Nazzarano Vitale, Holyoke L 6

1952

Jan. 3—Henry Winchman, New York W 6
Jan. 8—Sammy Steplight, New York W 6
Jan. 15—Sal Di Guardia, New York L 8
Apr. 15—Chick Boucher, New York L 8
July 29—Jim Ithia, Hartford L 6

JOSE "ESPINACA" PONS

Argentine Welterweight

1952

Mar. 5—Omar Guarsh, Lomas De Zamorra KO 8
Mar. 12—Robert Fabiche, Buenos Aires KO 8
May 31—Roberto Fabiche, Mar Del Plata KO 7
Sept. —Jose Santiago, Buenos Aires KO by 5

JOE POODLES

Baltimore, Md., Heavyweight

1952

Sept. —Tommy Bell, Wilmington KO 1
Nov. 10—Vinnie Smith, Brooklyn KO 5
Dec. 15—Mario Crisostome, Brooklyn L 6

JOHNNY POPEK

Patterson, N. J., Middleweight

1952

July 21—Jimmy Rego, Brooklyn D 4
Aug. 26—John Roland, Newark W 4
Oct. 28—Ben Johnson, Newark KO 3

CHARLEY PORTER

Spartanburg, S. C., Welterweight

1952

Apr. 17—Rudy Patterson, Aiken W 6
May 8—Ray Clark, Aiken W 10
June 17—Jimmy Jewell, Aiken L 8
July 10—Jimmy Jewell, Augusta KO by 1

SATCHEL PORTER

Los Angeles, Calif., Middleweight

1952

Apr. 22—Dick Van Pool, Los Angeles L 4
May 20—Rocky Corkins, Los Angeles L 4
July 5—Tony Kequom, Hollywood W 4
July 15—Rocky Corkins, Los Angeles L 4
July 22—Don Smith, Los Angeles L 4
July 29—Buddy Burton, Los Angeles L 4
Aug. 19—Tony Kequom, Los Angeles KO by 1

ARTHUR PORTLEY

Milwaukee, Wis., Featherweight

1949

Mar. 2—Red Russell, Milwaukee W 4
Mar. 17—Dave Peake, Minneapolis W 4
Apr. 25—Baby LeRoy, Chicago L 4
May 31—Walter Parham, Milwaukee W 4
June 16—Johnny Thomas, Milwaukee W 4
July 25—Bud Dillinger, Milwaukee KO 2
Sept. 1—Spider Thomas, Milwaukee KO 3
Oct. 1—Eddie Gonzales, Appleton, Wis. KO 2
Oct. 7—Jimmy Glisson, Milwaukee W 6
Oct. 25—Jimmy Glisson, Milwaukee L 6
Nov. 24—Jennings Brotherton, Milwaukee L 6
Dec. 29—George Lazier, Milwaukee KO 1

1950

Jan. 30—Gene Dale, Chicago KO 2
Feb. 28—Stan Hartman, Milwaukee KO 1
Mar. 8—Pat Murphy, Milwaukee W 5
Mar. 30—Jay Brown, Milwaukee KO 1
May 9—Bunny Berrigan, Milwaukee L 8
June 1—Jennings Brotherton, Milw. KO 5
June 27—Pat Iacobucci, Milwaukee KO by 8
Sept. 6—Izzy Leyton, Milwaukee W 6
Oct. 2—Walter Dykes, Milwaukee W 6
Oct. 16—Bunny Berrigan, Milwaukee W 8
Nov. 23—Baby Tampico, Milwaukee W 6

1951

Jan. 1—Frankie Carrao, Milwaukee L 6

1952

Aug. 4—Elmo Miller, Chicago KO by 4
Aug. 25—Richard Powell, Chicago W 5
Dec. 9—Wilbert Robinson, Milwaukee W 6

TUZO (KID) PORTUGUEZ

Born Nov. 12, 1927, San Jose, Costa Rica. Height, 5 ft. 7 in. Middleweight.

1946

Jan. 4—Kid Torpellino, San Salvador--W 10
Jan. 22—Kid Columbia, San Salvador--KO 9
Feb. 2—Baby Smith, San Salvador-----KO 3
Feb. 19—Kid Columbia, San Salvador---L 10
Mar. 3—Enrique Lopez, San Salvador--W 10
Mar. 26—Esteban Tercero, San Salvador KO 2
May 18—George Cox, San Jose----------W 10
July 25—George Cox, San Jose---------W 10
Aug. 8—Toro Negro, Managua---------W 10
Aug. 24—Pantera Negra, Managua------W 10
Sept. 28—Young Coronel, Managua------W 10
Oct. 3—Roberto Carrillo, San Jose KO by 9
Nov. 28—Robert Moya, San Jose--------KO 3
Dec. 18—John Mondragon, San Jose----KO 2

1947

Jan. 22—Jappie Kerr, San Jose---------KO 7
Mar. 5—Chino Diaz, Puntarenas-------KO 2
June 7—Enrique La Mata, Managua---KO 6
June 28—Ferny Carpentier, Managua --KO 5
July 19—Kid Pambele, Managua---------L 10
Sept. 6—Kid Pambele, Managua---------D 12
Oct. 4—Esteban Tercero, Managua----KO 2
Nov. 1—Kid Pambele, Managua---------D 10
Nov. 15—Kid Pambele, Managua--------W 10
Nov. 29—Ferny Carpentier, Managua----W 10

1948

Jan. 21—Baby Chichi, San Jose--------KO 4
Feb. 28—Young Shadow, Managua-----KO 6
Apr. 17—Chico Varona, Managua--------W 10
May 1—Tito Despaigne, Managua------D 10
May 29—Jose Garcia Alvarez, Managua-W 10
June 14—Baby Yucatan, Managua------KO 8
July 10—Vicente Sterling, Managua-----W 10
Oct. 2—Baby Coullimber, Managua-----L 10
Nov. 20—Jose Garcia Alvarez, Costa Rica ----------KO 8
Nov. 27—Baby Coullimber, Managua----W 10

1949

Jan. 22—Vicente Sterling, Costa Rica---W 10
Mar. 20—Al Campbell, Managua--------KO 10
Mar. 26—Hanky Barrow, Managua-----KO 5
Apr. 30—Tito Despaigne, Managua-----KO 8
May 14—Lino Armenteros, Havana-----KO 7
May 28—Julio Pedroso, Havana----------D 10
July 2—Phil Burton, Havana----------W 10
Aug. 13—Baby Coullimber, Havana-----KO 10
Sept. 18—Tito Despaigne, Panama-------W 10
Oct. 8—Marvin Bartholomew, Havana-KO 8
Nov. 16—Bobby Mann, New York------KO 10
Dec. 16—Beau Jack, New York----------W 10

1950

Jan. 13—Paddy Young, New York ----KO 8
Feb. 24—Paddy Young, New York -------L 10
May 5—Lester Felton, Detroit----------L 10
June 20—Laurent Dauthuille, Mont.-KO by 6
July 19—Laurent Dauthuille, Mont.-KO by 3
Sept. 10—Baby Zavala, Mexico City ---KO 3
Oct. 14—Nick Moran, Mexico City-------L 10

1951

Aug. 22—Orlando Cepeda, Costa Rica---W 10

1952

May —Charolito Spirituano, Costa Rica ----------W 10
Oct. 10—Bull Gilkes, Aruba, B.W.I.-----W 10
Nov. 14—Wilfredo Miro, Aruba----------D 10

GORDON POULIOT

Wadena, Minn., Heavyweight

Born July 11, 1928. Height 6 feet, 2 inches.

1949

Nov. 12—Johnny Watkins, South Bend--KO 1
Dec. 9—George O'Donnell, Rapid City--D 4

1950

Apr. 1—Bill Courtney, Palm Beach-----W 4
Apr. 20—Larry Balt, Miami----------W 6
May 19—Bill Courtney, Miami----------KO 2
May 26—Lou Theriault, New Orleans---W 6
June 11—Pablo Nuevas, Key West------KO 6
June 18—Lenny Nelson, Key West------KO 7
July 2—Jimmy Brown, Key West-------W 10
July 17—Lenny Nelson, Coral Gables---KO 2
July 31—Hal Boylston, Coral Gables----L 6
Aug. 21—Leonard Johns, Coral Gables---W 6
Sept. 5—Bill Medley, Spartanburg-----KO 1
Oct. 25—Hal Boylston, Jacksonville-KO by 6

1951

Jan. 8—Ray Duffy, Coral Gables------KO 7
Jan. 12—Ed Lopez, Jacksonville-------KO 2
Feb. 7—Hal Boylston, Miami------KO by 3
Feb. 15—Pat Thompson, Miami---------W 8
Feb. 28—Hal Boylston, Jacksonville-----L 10
Apr. 16—George Harmon, Miami------KO 4
Apr. 20—Bill Harmon, Tampa----------KO 4

1952

Jan. 15—Angel Aquesta, Jacksonville--W 8
Feb. 26—Jack Wilder, Macon----------D 8
Aug. 22—Walter Thomas, Tampa--------W 10
Sept. 2—Danny Nardico, Tampa----KO by 3
Dec. 31—Larry Zernita, Coral Gables----L 6

HARRY POULTON

Montreal, Can., Welterweight

1950

Apr. —Pat Davis, Halifax ----------W 10
Apr. 24—Ray Reed, Holyoke ----------W 5
July 16—Bobby Brown, Nova Scotia ----W 6
July 26—Ernie Durelle, Nova Scotia ----W 10

1951

June 19—Howard Leslie(Charlottetown N. S. ----------KO 6
June 27—Tommy Gun Spencer, Halifax-W 8

1952

July —Claude Fortin, St. John--------W 8
July 21—Arnold Fleiger, Dartmouth----W 8
Sept. —J. B. Adshade, Glace Bay------W 8
Oct. —Eliot Durelle, Chatham---------L 10
Oct. —J. B. Adshade, Pictou---------KO 9

GEORGE POWELL

Detroit, Mich., Heavyweight

1952

Apr. 19—Leroy Williams, Detroit------KO 4
Apr. 28—Toxie Hall, Chicago----------W 5
May 3—Murray Burnett, Detroit-------W 6
June 2—Wesbury Bascom, Chicago------L 10
Dec. 4—Terry O'Connor, Grand Rapids-W 6

RAY POWELL

Johnstown, Pa., Lightweight

Born Dec. 17, 1923.

1951

—Ray St. Amour, Canton, O.----KO 1
Nov. 1—Herky Kaminsky, Canton, O.---D 6
Nov. 27—Herky Kaminsky, Pittsburgh--L 6
—Sammy Garcia, Boston-------KO 1

1952

Mar. 31—Herb Walker, Wilkes Barre---KO 1
May 26—Tommy Ray, Allentown------KO 1
June 16—Percy Bassett, Allentown-KO by 1
Aug. 18—Jimmy Haigy, Pittsburgh------W 6
Oct. 28—Herky Kaminsky, Johnstown--L 8
Nov. 18—Tommy Corrick, Toronto------L 6
Dec. 18—Doug Medley, Louisville--KO by 1

SAMPSON POWELL

Detroit, Mich., Middleweight

1949

May 3—Lou Hardman, Grand Rapids--KO 4
July 29—Joe Mack, Hollywood---------KO 4
Dec. 27—Charley Cato, Los Angeles-----D 6

1950

Jan. 17—Charley Cato, Los Angeles-----W 6
Feb. 21—Art Hardy, Los Angeles ------KO 2
Nov. 14—Jack Davis, Cleveland--------KO 2

1951

Dec. 19—Al Winn, New York----------L 6
Dec. 17—Ed McBroom, Trenton--------KO 4

1952

Jan. 24—Rudy Franklin, New York----KO 4
Feb. 16—Harry Daniels, Brooklyn-----KO 2
Feb. 19—Bob Isler, New York----------W 4
Mar. 20—Billy Gordon, New York------W 6
Apr. 12—Angel Cassano, Lima, Peru--KO 8
Apr. 19—Vicente Quiroz, Lima----------W 10
May 10—Carlos Perez, Lima----------KO 4
July 28—Roger Whynott, Montreal----KO 5

HILLERY PRADER
New York Welterweight

1951

Dec. 17—Danny Richardson, Trenton KO by 3

1952

Jan. 8—Frank Magdalemo, Newark L 4
Jan. 12—Danny Giovanelli, Brooklyn KO by 2
Aug. 22—Eddie Oliver, Bridgeport KO by 4
Oct. 13—Don Lambert, Hartford L 6
Oct. —Elio Durelli, Chatham L 10

RAUL (CHILIBEAN) PRADO
Detroit, Mich., Featherweight

1950

Oct. 16—Toritas Rivas, Milwaukee L 4
Oct. 19—Emil Wasilowski, Minneapolis KO by 4
Nov. 9—Emil Wasilowski, Minneapolis L 4
Nov. 30—Al Green, Lansing W 4

1951

Mar. 26—Johnny Nicholas, Milwaukee L 4
Apr. 24—Chico Clay, Detroit L 4
Apr. 26—Eddie Miller, Flint KO 2
Aug. 31—Bill Catiline, Detroit KO 2
Sept. 20—Danny Uhl, Lansing L 4
Oct. 10—Sonny Gathell, Detroit KO 2
Nov. 29—Herky Kaminsky, Canton L 6
Dec. 6—Auburn Copeland, Flint L 8

1952

Feb. 16—Juan Manuel, Detroit W 6
Feb. 28—Russ McCarthy, Grand Rapids KO 3
Mar. 17—Tommy Corrick, Toronto L 6
Mar. 28—Herky Kaminsky, Bay City D 8
Apr. 29—Auburn Copeland, Milwaukee L 8
Aug. 23—Walter Daykers, Detroit W 5
Sept. 3—Lou Quinn, Cleveland KO 1
Oct. 6—Tommy Salem, Louisville L 8
Oct. 23—Henry Clay, Detroit W 10

JOHNNY PRATT
Washington, D. C., Middleweight

1949

Sept. 26—Tex Newby, Washington L 4
Oct. 3—Garland Edwards, Washington L 5
Oct. 24—Ike Martin, Baltimore L 4
Nov. 4—Tex Newby, Washington L 4
Nov. 18—Angelo Marino, Washington L 5

1950

Feb. 13—Benny Droll, Washington L 5
May 3—Jimmy Clark, Washington KO 1
Sept. 26—Garland Edwards, Washington L 5
Oct. 16—Holly Mims, Washington L 5
Nov. 27—Art Bethea, Washington L 8

1951

Mar. 2—Pat Byers, Reading L 8
Apr. 2—Pat Byers, Washington L 8
Apr. 30—Lester Reed, Baltimore W 8
Oct. 8—Eddie Marshall, Baltimore L 6
Oct. 29—Clarence Hinnant, Washington W 5

1952

Jan. 10—Elton Evans, Philadelphia L 6
Feb. 4—Clarence McKenzie, Wilkes Barre W 8

HARRY PRESTON
New York Middleweight

1951

Feb. 10—Harry Daniels, Brooklyn L 4
Feb. 23—Jimmy Johnson, N. Y. KO 3
Mar. 16—Orlando DePrietro, N. Y. KO by 2
June 5—Al Fisher, Newark L 6
July 13—John Brown, Long Beach D 4
July 20—Harry Daniels, Long Beach L 4
Aug. 24—Joe Moore, Long Beach L 4

JOHN PRETZIE
Boston, Mass., Heavyweight

1951

Nov. 19—Jeff Dyer, Holyoke KO by 5

1952

Mar. 17—Jack Nelson, Salt Lake City KO by 4
Apr. 12—Rex Layne, Cedar City KO by 4

CHUCK PRICE
Detroit, Mich., Welterweight

1952

Aug. 9—Ken Hohner, Detroit D 4
Aug. 30—Ken Hohner, Detroit D 4
Sept. 10—Adrian Hefel, Detroit L 4
Nov. 22—Jack Richards, Detroit L 4
Dec. 20—Herb McKinney, Detroit KO 3

GEORGE PRICE
St. Paul, Minn., Welterweight

1949

Jan. 19—Dick Fleichitnger, Minneapolis W 4
Feb. 28—Marlin Pettis, St. Paul W 4
Mar. 22—Russ Turner, St. Paul KO 2
May 25—Tony Guina, St. Paul KO 2
Oct. 27—Joe McNann, Minneapolis KO 1
Nov. 10—Gayus Outhouse, Minneapolis KO 3
Dec. 14—Paddy O'Grady, St. Louis KO 2
Dec. 29—Nelson Levering, Minneapolis W 6

1950

Feb. 23—Nelson Levering, Minneapolis L 4
Apr. 27—Sonny Harris, St. Paul W 6
May 25—Harold McDonald, Minneap. KO 2
June 8—Nelson Levering, St. Paul D 6
Oct. 19—Chico Clay, Minneapolis KO 5
Nov. 9—Tom McMenamy, Minneapolis W 6
Dec. 28—Bob Roberts, Minneapolis KO 3

1951

Feb. 19—Vern Roberts, St. Paul KO 4
May 7—Emil Evans, Hibbing, Minn. D 6
June 21—Paul Brooks, Minneapolis D 6
June 28—Lem Thomas, Minneapolis W 6
July 19—Lem Thompson, Minneapolis W 6
Aug. 2—Emmerson Butcher, Minneapolis KO 1
Oct. 23—Carl Stafford, Duluth W 6
Nov. 29—Carl Stafford, St. Paul W 6

1952

Apr. 24—Don Alderton, Minneapolis W 6
May 16—Eddie Milton, Minneapolis W 4
Mar. 27—Fred Jones, Minneapolis KO 5
May 16—Tommy Melton, Eveleth W 6
June 12—Jack Gattoff, Minneapolis KO 1
June 18—Eddie Milton, Austin KO 3

OSCAR PRICE
Madera, Calif., Lightweight

1949

Feb. 11—Frankie Romero, San Francisco D 4
Feb. 15—Eddie Chavez, San Jose KO by 4
Feb. 25—Frankie Romero, San Francisco L 4
Feb. 28—Joe Garcia, San Francisco W 4
Mar. 1—Joe Lopez, Sacramento L 4
Mar. 7—Frankie Romero, San Francisco L 4
Mar. 15—Frankie Romero, San Jose L 6
Apr. 1—Joey Garcia, San Francisco W 4
Apr. 11—Frankie Romero, San Francisco D 4

1950

Jan. 6—Andy Ramos, Hollywood D 4
—Rocky Lucero, Tucson W 10
Jan. 10—Sammy Galvan, San oJse D 6
Feb. 1—Chino Alvarez, Phoenix W 6
Feb. 20—Billy Henderson, Tucson W 10
Mar. 1—Lou Williams, Phoenix L 10
Mar. 20—Wayne McFarland, Tucson W 10
Apr. 18—Mike Martinez, San Jose W 6
Apr. 24—Packy McFarland, Tucson L 10
June 13—Manuel Madrid, San Jose KO by 5

1951

Feb. 21—Gil Muniz, Phoenix W 10

1952

Feb. 12—Jimmy Savala, Sacramento KO by 5
Apr. —Ramon Tiscareno, Albuquerque W 10

WILLIE PRICE
Salt Lake City, Utah Featherweight

1952

Feb. 28—Bobby Seabee, Spokane KO 2
Mar. 4—Jackie Romero, Reno W 6
Mar. 7—Willie Boyd, Walla Walla KO by 5
Mar. 17—Joe Garcia, Salt Lake City KO 1
Apr. 7—Hal Halloway, Logan KO by 2
Apr. 12—Johnny Whitecloud, Cedar City KO --
Apr. 21—Jackie Romero, Reno KO by 1
May 14—Texcoco Kid, Spanish Fork W 8

June 8—Rex Fero, Salt Lake City.....KO 2
Oct. 6—Jimmy Grow, Salt Lake City KO by 3
Nov. 17—Garfield Cisneros, Salt Lake City .....KO 3
Nov. 24—Jimmy Samules, Salt Lake City .....KO 3
Dec. 1—Salag Bayati, Ogden.....KO 1
Dec. 17—Rickey Dennis, Salt Lake City.KO 3

AL (RED) PRIEST

Cambridge, Mass. Middleweight
(Early Record Incomplete)

1942

Oct. 22—Freddie Wilson, Fall River.....W 10

1945

Sept. 27—Kenny James, Fall River.....W 10
Oct. 11—Joe Blackwood, Fall River.....L 10
Oct. 19—Wilfie Shanks, Boston.....W 10
Oct. 29—Freddie Cabral, Boston.....KO 5
Nov. 12—John Henry Eskew, Boston....KO 7
Nov. 30—Billy Furrone, Boston.....W 10

1946

Jan. 15—Fritzie Zivic, Boston.....W 10
Jan. 29—Bobby Berger, Boston.....KO 2
Feb. 11—Joe Blackwood, Boston.....KO 8
Mar. 11—Nava Esparza, Boston.....KO 8
Apr. 16—Jiggs Donohue, Boston.....KO 8
June 7—Joe Blackwood, Boston.....W 10
Sept. 6—Coley Welch, Boston.....W 12
Oct. 8—Walter Woods, Boston.....KO 4
Nov. 18—Henry Jordan, Providence.....W 10
Dec. 17—Tommy Sullivan, Boston.....W 10

1947

Jan. 20—Ruben Shank, Garden.....W 10
Mar. 31—Jimmy Henderson, Holyoke..KO 9
Apr. 14—Johnny Johnson, Holyoke.....W 10
Apr. 18—Joe Blackwood, Boston.....W 10
June 9—Bee Bee Wright, Phila.....KO by 9
June 19—Andre Gomez, Portland, Me.....W 10
July 3—Johnny Walker, Pittsfield.....W 10
Aug. 8—Art Tatta, Waterbury.....W 10
Sept. 12—Tommy Sullivan, Boston.....W 10
Oct. 22—Ralph Zanelli, Providence.....L 12
Nov. 24—Ralph Zanelli, Boston.....L 12
Dec. 4—Anton Raadik, Chicago.....L 10

1948

Jan. 28—Bob Flanagan, Worcester.....D 10
Feb. 2—Pete Mead, Boston.....W 10
Feb. 16—Charley Fusari, Boston.....W 10
Mar. 1—Pete Mead, Boston.....W 10
Apr. 9—Charley Fusari, Boston.....L 10
Aug. 17—Indian Gomez, Salem.....KO 7
Sept. 2—Joe DeMartino, Worcester.....W 10
Sept. 6—Joey DeJohn, Syracuse....KO by 10
Oct. 21—Anton Raadik, Boston.....L 10
Nov. 18—Jose Contreras, Fall River ....L 10
Dec. 20—Joe Rindone, Boston .....L 10

1949

Jan. 13—Rocky Castellani, Scranton....L 10
Jan. 28—Mickey Doyle, Boston.....W 10
Mar. 14—Bill Daley, Boston.....W 10
May 2—Kid Gavilan, Boston.....L 10

1950

Inactive

1951

Sept. 24—Vinnie Cidone, Boston.....W 10
Oct. 29—Tony Masciarelli, Boston.....W 10
Nov. 30—Georgie Small, New York.....D 6
Dec. 17—Joe Arthur, Boston.....KO 8

1952

Jan. 18—Eugene Hairston, New York KO by 6

BILLY PRINCE

Miami, Fla., Middleweight

1951

Mar. 12—Billy Kilgore, Sarasota....KO by 3
Mar. 14—Harold Drucker, Miami....KO by 1
Dec. 28—Bill Calcone, W. Palm Beach..W 4

1952

May 7—John Chaney, Miami Beach....L 4
July 1—Joey Faiello, Miami Beach KO by 4
July 10—Billy Lauderdale, Daytona Beach .....KO by 6
Sept. 30—Don Frey, Miami Beach.....D 4

EDDIE PRINCE

Poughkeepsie, N. Y., Welterweight

1951

Aug. 27—Pete Ippolito, Newark .....KO 3
Nov. 13—Roy Alston, Newark.....L 4
Dec. 10—Carl King, Newark.....W 4

1952

Jan. 15—Don Kline, Newark.....KO 2
Mar. 11—Lewelyn Richardson, N. Y.....W 4
Mar. 18—Ben Travis, New York.....L 4
Mar. 24—Charlie Bloss, New York.....D 4
May 3—Mike Colucci, Brooklyn....KO by 1

LOREN PRO

Los Angeles, Calif., Middleweight

1950

Aug. 18—Johnny Manti, Hollywood .....L 4
Sept. 8—Rocky Slater, Hollywood .....L 4
Sept. 11—Fred Hicks, Ocean Park .....KO 3
Sept. 17—Ted Coleman, Ocean Park .....W 4
Sept. 22—Flash Gordon, Hollywood ....KO 4
Sept. 29—Benny Cordova, Hollywood ....L 4

1951

Apr. 9—Russ Gillam, Ocean Park.....L 4
Apr. 16—Russ Gillam, Ocean Park.....D 4
Apr. 20—Russ Gillam, Hollywood.....W 4
Apr. 27—Adrian Linares, Hollywood....W 4
May 4—Morrie McFarland, Hollywood .....KO by 2
May 25—Petey Alvarez, Hollywood.....D 4
June 1—Petey Alvarez, Hollywood....KO 4
Aug. 9—Willie Vaughn, Hollywood.....L

1952

Jan. 18—Tony Renteria, Hollywood.....L 6
Jan. 25—Russ Gillam, Hollywood.....W 6
Mar. 7—Adrian Linares, Hollywood....L 6
Mar. 18—Roy Daniels, Los Angeles.....L 6

JIMMY PROCTOR

Portland, Oregon Lightweight

1952

Apr. 14—Bobby Dahl, Portland.....L 4
May 6—Del McNeil, Portland.....W 4
June —Murray Vinje, Edmonton.....W 6

MIKE PROSPER

New York Lightweight

1949

Aug. 22—Pete Yellovich, Newark.....L 4
Sept. 17—John Giaco, Brooklyn.....L 4
Oct. 9—Gene Bora, Brooklyn.....W 4
Oct. 13—Billy Forde, New York.....L 4
Oct. 17—Pat McCune, Brooklyn.....D 4
Oct. 27—Gene Bora, New York.....L 4
Nov. 9—Vinnie Murray, New York.KO by 2

1950

Mar. 11—Ovedio Ochoa, Brooklyn .....L 4
Mar. 16—Vinnie Murray, New York.KO by 4

1951

Jan. 25—Max Osario, Brooklyn.....L 4

1952

Feb. 4—Joe Biasucci, New York.....L 4
Mar. 15—Artemio Garces, Brooklyn.....W 4
Mar. 29—Henry Santiago, Brooklyn.....L 4
Apr. 8—Tony Forte, New York.....KO by 3
May 6—Charley Richards, Newark....D 4
May 9—Otis Hutch, New York.....W 4

BOB PROVIZZI

Freeland, Pa., Middleweight

1952

Sept. 16—Joe Shaw, Pottsville.....D 6
Nov. 13—Gene Washington, New York..L 4
Nov. 17—Dom Zimbardo, Brooklyn.....W 4
Nov. 24—Paul Gornick, Brooklyn.....KO 4
Dec. 6—Lelnd Witherspoon, Brooklyn..W 4
Dec. 15—Johnny Pruitt, Brooklyn.....D 4

WILLIE "FITZIE" PRUDEN

Toronto, Canada, Welterweight

Born, July 4, 1927, Wellard, Ont., Canada.

1947

Apr. 15—Ronnie Lighthill, Queens.....KO 4
Apr. 22—Bobby Marshall, White Plains.KO 1
May 2—Ronnie Lighthill, N. Y. C.....KO 3
May 6—Nat Harden, White Plains....KO 4

May 10—Pete Arce, Brooklyn.....KO 2
May 20—Larry Rosenfield, Jersey City..KO 2
May 27—Joe Poccia, White Plains.....L 6
June 3—Johnny Darby, Elizabeth.....W 6
June 9—Roy Jackson, N. Y. C.....W 6
June 23—Frankie Fraser, N. Y. C.....KO by 2
July 4—Aaron Moore, Long Branch....W 6
Aug. 14—Rickie Long, Brooklyn.....W 6
Sept. 4—Freddie Simpson, Brooklyn...KO 2
Sept. 11—Ray Jackson, Brooklyn.....W 6
Oct. 2—Aaron Moore, Paterson.....W 6
Oct. 7—Aaron Moore, Jersey City....KO 3
Oct. 16—Henry Polowitzer, Paterson....W 8
Oct. 21—Billy Sampson, Jersey City....KO 1
Oct. 30—Rudy Pascheo, Newark.....KO 5
Nov. 3—Jimmy Young, Buffalo.....W 6
Nov. 25—Bobby Williams, Jersey City..KO 4
Nov. 28—Russ Howard, N. Y. C.....W 8
Dec. 16—Nat Harden, Jersey City.....W 8

1948

Jan. 13—Glen Massey, Buffalo.....KO 1
Feb. 2—Oscar Lewis, Brooklyn.....KO 1
Feb. 6—Jerry Coursal, New York .....W 8
Feb. 18—Rudy Zadell, Akron.....W 8
Feb. 24—Luke Jordan, Buffalo.....W 6
Apr. 13—Al LaBarba, New York .....W 8
May 20—Al Guido, Brooklyn.....W 8
June 4—Willie Beltram, New York .....L 8
July 22—Paddy Young, Brooklyn ...KO by 7
Oct. 18—Lenny Durham, Rochester....KO 2
Oct. 25—Terry Young, Brooklyn .....W 8
Nov. 10—Luke Jordan, Akron .....KO 1

1949

Jan. 5—Bobby Williams, Akron.....KO 1
Jan. 17—Joey Belfiore, Brooklyn.....KO 7
Jan. 26—Billy Graham, New York.....L 10
Mar. 3—Nat Harden, New York.....KO 5
Mar. 15—Al Baldisano, Buffalo.....KO 8
May 24—Al Highers, Buffalo.....KO 3
June 23—Vinnie Rossano, Brooklyn....KO 3
July 28—Aldo Minelli, Brooklyn....KO by 7
Sept. 24—Leo Sawicki, Brooklyn.....KO 1
Nov. 3—Joe Miceli, Brooklyn.....KO by 6
Nov. 16—Harry Haft, Akron .....W 10
Dec. 14—Al Hersh, New York.....KO 6

1950

Jan. 30—Johnny Greco, Montreal...KO by 9
June 1—Don Williams, Brooklyn .....W 10
June 26—Don Williams, Springfield .....L 10
July 20—Don Williams, Brooklyn .....L 10
Aug. 17—Carmine Fiore, Brooklyn .....KO 7
Oct. 30—Al Gualteri, Rochester.....KO 5
Nov. 23—John La Broi, Milwaukee.....W 10

1951

Jan. 1—Beau Jack, Milwaukee.....W 10
Feb. 23—Tony Janiro, N. Y.....W 10
Mar. 20—Ray Carter, Akron.....KO 3
Apr. 11—Ike Williams, Chicago.....L 10
May 14—Manny Gonzales,
St. Catherines .....KO 3
July 16—Kid Gavilan, Milwaukee.....L 10
Sept. 28—Don Williams, N. Y.....L 10
Oct. 22—Ross Virgo, Buffalo.....L 10
Nov. 28—Marcel Brisebois, Miami.....W 10
Dec. 26—Marcel Brisebois, Miami
Beach .....KO 10

1952

Jan. 22—Arthur King, Toronto.....L 10
Feb. 29—Chico Vejar, New York.....L 10
Mar. 24—Arthur King, Toronto.....KO by 9
Mar. 28—Kid Gavilan, Indianapolis..KO by 6
Dec. 10—Chuck Davey, Cleveland..KO by 3

JOHNNY PRUITT

Spartenburg, S. C., Middleweight

1952

Dec. 1—Jack LaBua, Brooklyn.....L 4
Dec. 8—Gene Mazza, Brooklyn.....KO 2
Dec. 15—Bob Provizzi, Brooklyn.....D 4

FRANK PULGIANO

Brooklyn, N. Y., Welterweight

1952

Feb. 8—Cliff Velez, New York.....W 4
Feb. 29—Joe Pierre, New York.....W 4
Mar. 21—Jimmy Dugan, New York.....L 4
May 16—Jimmy Dugan, New York.....L 6

EDDIE PULIDO

Tampa, Fla., Lightweight

1951

Sept. 25—J. B. Greek, Tampa.....KO 1

1952

Feb. 26—Roland Rodriguez, Ft.
Hesterly .....KO 2
June 10—Bobby Brooks, Tampa.....W 6
June —Jack Patton, Tampa.....KO 1

JOE QUINLAN

Seattle, Wash., Heavyweight

1950

June 16—Billy Carter, Seattle.....W 4
July 26—Ponce DeLeon, Spokane.....KO 5

1951

Jan. 2—LeRoy Hart, Portland.....KO 3
May 1—Chuck Ross, Portland.....L 4

1952

Sept. 1—Jimmy Bryne, Boise.....KO by 2
Dec. 5—Nash Karahan, Aberdeen..KO by 1

JIMMY QUINN

Hollywood, Calif., Bantamweight

1951

Dec. 21—Billy Evans, Hollywood.....W 4

1952

Jan. 1—Carroll Gensaw, Hollywood....W 4
Feb. 1—Armando Felix, Hollywood...KO 3
Mar. 7—Jimmy Abeyta, Hollywood....W 4
June 14—Oscar Torres, Hollywood..KO by 6

GUSTAVO QUINTERO

Torreon, Mexico, Featherweight

1952

Nov. 18—Cesar Saavedra, Torreon.....D 10
Nov. 25—Manuel Mendoza, Torreon.....L 10
Dec. 19—Carlos Levya, Torreon....W Dis. 7

SMALL QUINTIN

Davao City, P. I., Featherweight

1952

June 8—Tenejeros Boy, Manila.....W 10
July 13—Young Nacionalista,
Davao City .....W 10

ANTON RAADIK

Estonian Light Heavyweight

1945

Kanulkin, Moscow, ND 8; Alexandrowski, Moscow, KO 8; Zagurutsenko, Moscow, KO 4; Kanulkin, Moscow, KO 8; Winter, Copenhagen, W 6; Purho, Helsingsfors, W 6; Hallberg, Stockholm, KO 2; Wiesner, Helsingsfors, KO 7; Pierre van Ess, Goteborg, KO 3; Purho, Goteburg, ND 8; Nielson, Copenhagen, KO 4.

1946

Jan. 8—Johnny Ingle, Stockholm.....LF 5
Apr. 12—Fred Price, Stockholm.....KO 4
June 7—Frankie Pintaro, Chicago.....KO 1
(American Debut)
June 28—Verne Patterson, Chicago.....KO 2
July 11—Richard Hammond, Chicago..KO 2
July 25—Collins Brown, Chicago.....KO 3
Aug. 8—Jimmy Fields, Chicago.....LF 1
Sept. 12—Joe LaMotta, Chicago.....W 10
Oct. 8—Carmen DeJohn, Chicago.....KO 4
Nov. 8—Charley Hayes, Chicago.....KO 2
Dec. 6—Jacob LaMotta, Chicago.....L 10

1947

Jan. 24—Buddy O'Dell, Chicago.....KO 6
Feb. 18—Anton Christoforidis, Chicago KO 8
Apr. 11—George Abrams, Chicago.....L 10
June 6—Al Hostak, Chicago.....KO by 5
July 7—Richard Hammond, Chicago..KO 2
Aug. 15—Ernie Vigh, Garden.....KO 7
Sept. 25—Mickey Doyle, Chicago.....KO 5
Oct. 31—Marcel Cerdan, Chicago.....L 10
Dec. 4—Al Priest, Chicago.....W 10

1948

Mar. 15—George Duke, San Francisco..KO 10
Mar. 30—Lou Woods, Grand Rapids.....KO 6
Apr. 21—George Abrams, Chicago.....KO 10
May 21—Smuggy Hursey, N. Y. C.....W 10

June 14—Tommy Bell, Chicago.....KO 9
July 13—Sonny Horne, Chicago.....L 10
Aug. 2—Jimmy Sherrer, Chicago.....KO 9
Sept. 29—Sonny Horne, Chicago.....W 10
Oct. 21—Al Priest, Boston.....W 10
Nov. 18—Ralph Zanelli, Boston ....KO by 5
Dec. 6—Reuben Jones, Cleveland .....L 10

1949

Feb. 7—Eddie O'Neill, Chicago.....W 8
Feb. 25—Kenny Barton, Chicago.....KO 8
Mar. 15—Carl Olson, Honolulu.....KO by 7
Aug. 8—Marion Klingensmith, Chicago KO 4
Sept. 15—Tony DeMicco, Chicago.....D 10
Oct. 18—Tony DeMicco, Grand Rapids..W 10
Oct. 28—Dave Clark, Indianapolis.....W 10
Nov. 7—Robert Villemain, Rochester....L 10
Dec. 7—Alvin Williams, Wichita.....L 10

1950

Jan. 19—Major Jones, Kansas City .....L 10
Jan. 31—Steve Belloise, Buffalo ....KO by 7
Feb. 22—Dolph Quijano, El Paso....KO by 10
Mar. 7—Kid Alfonso, Toledo .....KO 9
Apr. 19—Ronnie Delaney, Akron .....L 10
June 14—Tommy Ramirez, Corpus Christi..L 10
July 12—Harry Matthews, Spokane .....L 10
Nov. 3—Harry Matthews, Portland..KO by 9
Nov. 15—Ray Barnes, Detroit.....KO by 9

1951

Apr. 9—Ron Whittle, Salt Lake City..KO 9
Apr. 30—Garth Panter, Salt Lake City..L 10
July 23—Danny Nardico, Miami....KO by 2

1952

May 1—Garth Panter, Boise.....L 10

TONY RACINE

New York, N. Y., Welterweight

1952

Feb. 2—Danny Taylor, Brooklyn..KO by 1
Feb. 12—Lewellyn Richardson, N. Y.....D 4
Feb. 16—Steve Castoriam, Brooklyn...KO 1
Feb. 19—Herman Murphy, Pottsville..KO 4
Apr. 12—Benny Washington, Brooklyn..L 4
Apr. 24—Lewellyn Richardson, N. Y.....L 6
May 1—Herman Murphy, Pottsville....D 6
May 9—Tony Rojas, New York City....L 4
May 13—Ike White, Newark.....D 4
Sept. 16—Herman Murphy, Pottsville
KO by 6

AL RADULIC

Hoboken, N. J., Welterweight

1952

Apr. 29—John Randall, Newark.....W 4
May 13—Tony Bonuchi, Newark.....KO 1
May 20—Charley White, Newark.....KO 1
June 3—Ed Williams, Newark.....KO 2
July 15—Bobby Hillary, Newark.....W 4
Aug. 5—Bobby Hillary, Newark.....W 4
Aug. 19—Charley Simmons, Newark....W 4
Oct. 28—Ronnie Williams, Newark....KO 3
Nov. 17—Jimmy James, Newark.....KO 1
Dec. 2—Walter Kost, Newark.....W 4
Dec. 17—Sammy Marin, No. Bergen,
New Jersey .....KO 1
Dec. 23—Walter Kost, Newark.....KO 4

KID RALPH

Barbados, B.W.I., Middleweight

1952

May 11—Jack Dick, Barbados.....KO 3
July 5—Billy Greaves, Barbados.....L 10
July 19—Billy Greaves, Barbados.....L 10

CHARLES RAMIREZ

Chicago, Ill., Welterweight

1952

Aug. 20—Billy Platt, Chicago.....W 4
Sept. 1—Billy Platt, Chicago.....KO 2
Sept. 15—Herbie Schoen, Chicago.....L 4
Oct. 2—Clint McDade, Benton Harbor..L 4
Oct. 13—Tommy Maddox, Chicago.....L 4

GUSTAVO RAMOS

Cuban Lightweight

1947

Aug. 30—Ricardo Daniel, Moron.....L 6
Nov. 15—Modesto Gonzalez, Havana.....D 6
Dec. 6—Kikaro Garcia, S. Spiritus.....D
Dec. 27—Pablo Moreno, Havana.....W 4

1948

Jan. 17—Antonio Lamelas, Havana....KO 1
May 2—Pablo Moreno, Havana.....KO 2
June 19—Floro Hita, Havana.....L 6
Aug. 11—Ramiro Herrera, Havana.....L 2
Sept. 11—Roberto Dominic, Havana.....KO 2
Oct. 9—Floro Hita, Havana.....W 8
Nov. 6—Basilio Garcia, Havana.....KO by 6

1949

Jan. 22—Armando Herrera, Havana.....L 6
Feb. 27—Modesto Gonzalez, Havana.....W 6
Apr. 30—Kikaro Garcia, Havana.....KO by 3

1950

May 13—Armando Herrera, Havana.....KO 2
May 19—Antonio Lamelas, Havana.....KO 4
June 3—Reemberto Abreu, Havana...KO 3
July 15—Basilio Garcia, Havana.....L 6
Sept. 2—Fausto Jimenez, Camaguey....KO 1
Oct. 7—Ovidio Ochoa, Camaguey.....KO 1

1951

May 19—Ray Caballero, Havana.....L 6
July 14—William Hunter, S. Spiritus...KO 2
Sept. 1—Lesmes Echevarria, Havana....L 6
Oct. 4—Lesmes Echevarria, Havana....L 6
Oct. 27—Saturnino Piloto, Camaguey..KO 1
Nov. 17—Isaac Logart, Camaguey.....L 10
Dec. 14—Floro Hita, Havana.....W 8

1952

Feb. 8—Baby Gavilan, Havana.....D 8
Apr. 12—Losmos Echevarria, Havana...W 10
May 17—Baby Gavilan, Havana.....W 10
July 12—Baby Williams, Havana.....KO 2
July 26—Jose Olivera, Havana.....KO 8
Aug. 16—Memo Garmondia, Havana.....W 10
Nov. 23—Antonio Monzon, Havana.....D 10
Dec. 6—Mario Coll, Guines.....L 10
Dec. 20—Chico Varona, Camaguey..KO by 7

JOHNNY RAMOS

New York, N. Y., Featherweight

1951

Oct. 2—James Warburton, N. Y...KO by 2

1952

Jan. 21—Manny Castro, New York.....D 4
Feb. 1—Manny Castro, New York.....W 4
Mar. 3—Carlos Rosado, New York.....L 4
Mar. 18—Mike Tocci, Newark.....D 4
Mar. 22—Armando Rosa, Brooklyn.....L 4
Mar. 24—George Abarca, New York.....L 4
Mar. 27—Mike Tocci, Phillipsburg, N. J..L 4
Apr. 4—George Abarca, New York.....W 4
Apr. 11—George Abarca, New York.....L 6
Apr. 21—Armando Rosa, New York.....L 4
May 5—Sergio Penlaver, New York KO by 2
May 6—Jimmy Ithia, Newark.....L 4
May 12—Mike Tocci, Phillipsburg, N. J..L 6
May 26—Mike Tocci, Brooklyn.....L 6
July 14—Jose Vasquez, Brooklyn.....KO 4
Aug. 25—Johnny Chorbak, Brooklyn....L 4
Sept. 26—Mike Spataro, New York.....L 4
Nov. 27—Braxton Reed, New York.....L 4
Dec. 16—Braxton Reed, New York.....L 4

LUIS RAMOS

New York Lightweight

1946

June 25—George Cooper, N. Y. C.....W 8
Sept. 17—Luther Burgess, Philadelphia..KO 2
Oct. 3—Lucky Johnson, Philadelphia..KO 4
Oct. 17—Babe Kelly, Philadelphia.....W 6
Nov. 13—Frankie Carto, Philadelphia....L 10

1947

Jan. 30—Johnny Forte, Philadelphia.....L 8
Feb. 21—Aponte Torres, N. Y. C.....KO 3
Mar. 19—Charley Riley, St. Louis.....L 10
Apr. 17—Tommy Stenhouse, Troy.....L 10
June 20—Willie Roach, N. Y. C.....W 6
Sept. 23—Carlos Chavez, Los Angeles KO by 9
Oct. 14—Miguel Acevedo, Hartford..KO by 9
Nov. 3—Harry LaSane, N. Y. C.....L 8

1948

Feb. 16—Joey Belfiore, N. Y. C.....L 8
Mar. 16—Kudo Ortiz, Cleveland.....KO 3
Apr. 14—Filberto Osario, Puerto Rico...L 10
Aug. 12—Calvin Smith, Philadelphia.....L 8
Sept. 30—Jean Richard, Montreal.....L 10

1949

Feb. 3—Jackie Brenton, Minneapolis--KO 1
Feb. 28—Glen Flanagan, St. Paul--------L 10
Apr. 21—Percy Bassett, Philadel.---KO by 6
June 6—Willie Pep, New Haven---------L 10
June 23—Sandy Saddler, New York--Ko by 5
Jan. 31—Stan Hartman, Chicago--------W 10

1950

Feb. 20—Sandy Saddler, Toronto----KO by 3
Aug. 31—Jack O'Brien, Tampa----------W 10
Oct. 16—Charles Titone, Washington----L 10
Nov. 20—Marshall Clayton, Washington-L 10
Dec. 1—Glen Flanagan, Duluth----------L 10

1951

Jan. 11—Fred Moniorte, Brooklyn--L Dis. 4
Feb. 13—Billy Murphy, New York------W 8

1952

Feb. 11—Gene Smith, Washington--KO by 3
Apr. 15—Larry Mujica, Tampa----------L 10
Apr. 29—Jerry Turner, Tampa----------L 8
June 12—Sonny Luciano, Tampa--------W 10

JERRY RANKO

New Orleans, La., Welterweight

1952

Mar. 24—Al Pellegrini, New Orleans-----L 4
Apr. 1—John Acusta, New Orleans-----L 4
May 19—Aldo Mente, New Orleans------W 4

LUTHER RAWLINGS

(Lucius Minor, Jr.)

Chicago, Ill., Lightweight

Born, May 24, 1929.

1947

June 27—Augie Yerret, Chicago --------W 6
July 28—Willie Scott, Chicago ---------W 4
Aug. 18—Nick Sanders, St. Louis --------D 6
Sept. 16—Edmund Carr, Chicago ------KO 4
Oct. 13—Charlie Baxter, Chicago ------W 6
Oct. 20—Oliver Cobbins, Chicago ------W 6
Nov. 3—Bobby Beamon, Chicago ------W 8
Dec. 1—Jesse Turner, Chicago -------KO 4
Dec. 15—Jim Robinson, Chicago ---------L 8

1948

Jan. 5—Al Gomez, Chicago----------KO 4
Jan. 15—Jim Robinson, Chicago---------L 8
Jan. 27—Jim Robinson, Louisville------W 8
Feb. 9—Al Jordan, Chicago--------KO by 1
Feb. 17—Jim Robinson, Louisville-------W 8
Apr. 16—Bob Sandberg, Rockford KO by 6
Aug. 9—Gerald Labroi, Chicago---------L 5
Aug. —Jim Robinson, Louisville-------W 8
Sept. 20—Red LaVasseur, Chicago-------W 8
Sept. 28—Jim Robinson, Louisville-------D 10
Oct. 18—Danny Robinson, Chicago------W 8
Dec. 27—Tim Dalton, Chicago ----------W 10

1949

Jan. 10—Al Jordan, Chicago----------D 10
Feb. 28—Al Jordan, Chicago----------W 10
Mar. 28—Joe Brown, Chicago----------L 10
Apr. 11—Leroy Willis, Chicago---------KO 6
Apr. 27—Art Aragon, Detroit----------W 10
June 20—John LaBroi, Chicago----------W 8
Aug. 1—Ray Brown, Chicago---------KO 4
Aug. 29—Talmadge Bussey, Chicago-----W 8
Sept. 19—Pedro Ortega, Chicago--------KO 6
Sept. 28—Danny Womber, Rockford------W 8
Oct. 10—Talmadge Bussey, Detroit-----KO 9

1950

Feb. 28—Tommy Campbell, Los Angeles-W 10
May 17—Gene Parker, Chicago --------KO 4
June 19—Mario Trigo, Los Angeles ------W 10

1951

Apr. 11—Ronnie Harper, Chicago------KO 2
May 9—Freddie Dawson, Chicago------L 10
June 8—Arthur Persley, N. Y.---------KO 3
Oct. 3—Jay Watkins, Chicago--------KO 7
Oct. 17—Virgil Akins, St. Louis---------L 10
Dec. 14—Virgil Akins, New York--------W 8

1952

Jan. 16—Enrique Bolanos, Chicago----KO 5
Mar. 12—James Carter, Chicago---------L 10
June 4—Johnny Saxton, Chicago---------L 10
June 30—Joe Miceli, Brooklyn------KO by 2
Sept. 19—Jimmy Taylor, New Orleans---L 10

NORRIS RAY

Bastrop, La., Middleweight

1952

Aug. 23—Joe Sultan, Bastrop----------KO 1
Sept. 8—Tony Lund, Bastrop----------KO 1
Sept. 22—Clarence Cook, Bastrop------KO 6
Oct. 13—Charley Brackley, Monroe-----W 10
Oct. 27—O. C. Tricell, Monroe---------KO 2
Nov. 24—Joe Chance, Monroe----------KO 1
Dec. 8—Chester Arnold, Monroe-------W 10

BOBBY READY

Graniteville, S. C., Heavyweight

1952

Apr. 24—Cowboy Kneece, Aiken-------KO 4
May 10—Thurman Craig, Aiken--------KO 2
May 26—Don Vanderford, Aiken----KO by 2
June 17—Dan Allison, Aiken----------KO 3
July 10—Bobby Mills, Augusta, Ga.------L 4
Sept. 30—Jack Harding, Miami Bch..KO by 2
Nov. 5—Al McEashern, Miami Bch. KO by 4
Nov. 25—Al McEasher, Miami Beach KO by 3

DICK REDDICK

Philadelphia, Pa., Light Heavyweight

1952

Oct. 6—Sherman Overton, Phila.------KO 1
Nov. 3—Willie Wilson, Providence------L 8
Nov. 17—Calvin Wilson, Philadelphia---L 6

BILL (REDDICK) REDDISH

Tampa, Fla., Middleweight

1952

Feb. 26—Billy Berard, Tampa----------KO 2
Apr. 15—Charley Beekman, Tampa----KO 2
Apr. 29—George Summer, Tampa------KO 2
May 5—Ray Anderson, Columbus------W 6
May 7—Bozo Owens, Augusta---------KO 2
May 21—Richie Rhodes, Miami Bch.-----L 6
June 8—Bob Rodriguez, Tampa-------KO 3
July 7—Billy Christie, Philadelphia--KO 2
July 17—Gene Ricks, Daytona Beach----D 4
July 25—Jimmy Burns, Macon----------L 4
Aug. 26—John Chaney, Miami Beach---W 4
Sept. 15—Anthony Lund, New Orleans---L 4

JIM REDDING

Cincinnati, Ohio, Lightweight

1950

Mar. 7—Al Ferguson, Cincinnati---KO by 4
June 16—Willie Cliff, Charleston --------W 6
Aug. 22—Noel Humphreys, Huntington---L 6
Sept. 26—Frank Betts, Cincinnati --------L 4

1951

Nov. 27—John Valdez, Cincinnati-------W 4

1952

Feb. 9—John Valdez, Cincinnati------KO 3
Mar. 18—Eddie Perron, Cincinnati-----KO 1
May 23—Fred Messina, New York------W 4
June 2—Felton Simmons, Brooklyn----W 4
June 27—Jose Morell, New York----KO by 4
Oct. 6—Doug Medley, Louisville---KO by 6
Oct. 8—Doug Medley, Cincinnati-------L 6

CLAIR REDMAN

Trinidad, B.W.I., Middleweight

1951

Dec. 1—Rodolfo Cerroni, Lima-------KO 4

1952

Jan. 12—Zurdo de Higuamo, Lima-KO by 1
Mar. 6—Gentle Daniel, Trinidad---KO by 10
Oct. 2—Jota Jota Fernandez,
Trinidad ----------KO 7

FELIX REDUNDO

Bayonne, N. J., Lightweight

1952

Apr. 28—George Collins, New York------L 4
May 5—Al Robbins, Boston----------L 6
July 14—Jimmy Haigy, Brooklyn-------KO 4
July 28—Jose Morell, Brooklyn----------L 6
Oct. 30—George Collins, New York------L 6

TOMMY REECE

Niagara Falls, N. Y., Middleweight

1950

July 25—Charley Robinson, Buffalo ----KO 1

Sept. 25—Manuel Gonzales, Buffalo ------W 4
Oct. 17—Bobby Cedar, Toronto --------W 6

1951

Jan. 23—Dick Strano, Buffalo----------W 4
Oct. 16—Sonny Williams, White Plains--D 4
Oct. 30—Chick Hogan, Buffalo---------W 6
Sept. 20—Bill McClendon, Lansing------D 4
Nov. 15—Rocky Compitello, Brooklyn W. Dis. 3

1952

Jan. 16—John Chaney, Miami Beach---W 4
Jan. 23—Clarence Hinnant, Washington ----------KO by 6
Feb. 19—Nick DeGrazio, Newark----KO by 3
Sept. 6—Tommy Leedle, Detroit--------L 6
Oct. 9—Tommy Leedle, Saginaw-------L 6
Oct. 27—Pat Lowry, Flint----------L 6
Dec. 4—Jed Black, Grand Rapids--KO by 4

BOBBY REED

Detroit, Mich., Middleweight

1952

Apr. 12—Billy King, Detroit----------KO 4
June 11—Enrique Dominguez, Detroit--KO 2
Aug. 23—Tommy Leedle, Detroit--------L 6

BRAXTON REED

New York City, N. Y., Lightweight

1951

Nov. 22—Johnny Gilson, New York-KO by 4

1952

Jan. 3—Mike Ward, New York-----KO by 4
Feb. 19—Carlos Rosado, New York------L 4
Mar. 4—Armando Rosa, New York-----W 4
Mar. 15—Artie Gilman, Brooklyn---KO by 2
May 20—Tommy Morgano, Newark------D 4
May 27—Tommy Morgano, Newark------L 4
Aug. 27—Lew Bartfield, New York-------L 4
Sept. 16—Bobby Muller, Newark-------KO 3
Nov. 18—Lou Martino, Newark----------D 4
Nov. 27—Johnny Ramos, New York-----W 4
Dec. 2—Armando Rosa, New York------W 4
Dec. 9—Ed McColcan, Newark---------W 4
Dec. 16—Johnny Ramos, New York------W 4

JIGGS REED

San Francisco, Calif., Middleweight

1952

Mar. 12—LaVerne Lett, Sacramento---KO 2
Apr. 1—Ernie Dickson, Hollywood-----W 4
Apr. 28—Benny Rodriquez, San Fran---TD 1
July 1—Rocky Corkins, Los Angeles----L 4
July 12—Ernie Dickson, San Francisco-W 4
July 17—Ernie Dickson, Oakland------KO 6
Sept. 16—Frank Skidmore, San Jose------L 6
Oct. 7—Frank Skidmore, Stockton----W 6

JIMMY REED

Springfield, Mass., Lightweight

1952

Feb. 19—John O'Hara, West Palm Bch--W 4
Feb. 22—Larry Mann, West Palm Bch----L 4
Feb. 29—Gene Bianco, West Palm Bch--W 4
Mar. 14—Bob Ritter, West Palm Bch-----L 4

RICHIE REED

White Plains, N. Y., Welterweight

Born, March 10, 1933.

1951

Mar. 20—Tommy McElveen, White Plains ----------KO 2
Apr. 12—Al Robbins, Brooklyn----------D 4
Apr. 27—Willie Fox, N. Y.----------W 4
May 3—Richie Coleman, Brooklyn-----W 4
May 10—Whitman Burgess, Brooklyn----D 6
May 25—Al Robbins, N. Y.----------W 4
July 20—Richie Coleman, Long Beach---W 4
Aug. 14—Santo Santiago, White Plains-KO 2
Sept. 21—Al Robbins, N. Y.----------W 4
Oct. 5—Jimmy McGirt, N. Y.----------W 6
Nov. 16—Manny Gomez, Roanoke------KO 5
Dec. 14—Ronnie Moore, New York-----KO 2
Dec. 19—Bobby Kirk, Roanoke--------KO 1

1952

Feb. 15—George Burrows, New York---W 6
Mar. 5—Pablo Rodriguez, Miami Bch--KO 5
Mar. 14—Pablo Rodriguez, W. Palm Beach ----------KO 7
Mar. 17—Red Barron, Nassau, B. W. I.--KO 2
Mar. 21—Joe Carrano, W. Palm Beach-KO 4
Mar. 26—Don Oliver, Miami Beach-----W 6
Apr. 14—Miles Jones, Washington-----KO 3
May 30—Joey Klein, New York----------D 6
July 1—Joey Klein, Brooklyn----------L 8
Oct. 13—Billy Clark, Holyoke----------D 6
Oct. 23—Jerry Valentine, Worcester---KO 2
Nov. 17—Tony Ducharme, Quebec City-W 8
Dec. 2—George LaRover, Quebec------W 8

TOMMY REED

Trenton, N. J., Lightweight

1952

Aug. 11—Felton Simmons, Brooklyn----W 4
Oct. 17—Filberto Osario, New York----W 6
Oct. 31—Juan Melendez, New York-----W 4
Nov. 13—Carmelo Costa, New York------L 6
Dec. 11—George Collins, N. Y. C.---------W 6

TONY RENTERIA

Inglewood, Calif., Middleweight

1950

Oct. 20—Rudy Romero, Hollywood------L 4
Nov. 3—Rudy Romero, Hollywood------W 4
Nov. 7—Rudy Romero, Los Angeles----W 4
Nov. 17—Jackie Condon, Hollywood-----L 4
Nov. 28—Jackie Condon, Los Angeles----D 4
Dec. 1—Jackie Condon, Hollywood-----W 4
Dec. 8—Ray Louis, Hollywood----------L 4

1951

Jan. 9—Earl Keel, Los Angeles---------W 4
Jan. 19—Russ Gillam, Hollywood-------W 4
Feb. 2—Earl Keel, Hollywood----------L 4
Mar. 2—Lou Newman, Hollywood------D 4
Mar. 6—Lou Newman, Los Angeles-----L 4
Mar. 16—Russ Gillam, Hollywood-------W 4
Apr. 13—Charley Green, Hollywood-----L 4
Apr. 27—Charley Green, Hollywood-----L 4
May 8—Adrian Linares, Los Angeles---W 4
June 22—Morrie McFarland, Hollywood ----------KO by 2
Dec. 21—Bobby Innes, Hollywood------KO 2

1952

Jan. 18—Loren Pro, Hollywood---------W 6
May 24—Benny Ventura Hollywood---W 4
June 21—Everett Vasquez, Hollywood---D 6
July 26—Pete Janke, Hollywood---------L 6
Aug. 9—Ritchie Lopez, Hollywood------D 6
Aug. 19—Cliff Schellin, Stockton----KO by 10

LUIS REYES

Mexican Bantamweight

1946

Apr. 12—Bernardo Flores, Mexico City--L 10
Apr. 29—Aztequita Orizabeno, M. City-KO 3
May 18—Kuko Ortiz, Mexico City--------L 10
July 27—Monito Flores, Mexico City----L 10
July 28—Bernardo Ramirez, Mex. City--L 10
Aug. 24—Babe Zaragoza, Mexico City----W 10
Sept. 25—Armando Puentes, M. City-KO by 3
Oct. 26—Baby Mickey, Mexico City-----L 10

1947

Jan. 29—Jorge Robles, Mexico City-KO by 2
Apr. 14—Jorge Robles, Mexico City--KO by 6
July 30—Memo Valero, Mexico City--KO by 7
Nov. 19—Kid Agrarista, Mexico City----W 10

1948

May 1—Panchito Uribe, Mexico City ---W 10
Aug. 18—Luis Adame, Mexico City ------W 10
Sept. 16—Panchito Uribe, Mexico City---D 10
Nov. 3—Jesus Fonseca, El Paso ---------L 10

1949

Jan. 29—Baby Ruiz, Mexico City------KO 10
Mar. 12—Chocolate Ramos, Mexico City-W 10
Apr. 27—Raul Solis, Mexico City---KO by 1
Aug. 6—Baby Ruiz, Mexico City-------KO 8
Sept. 10—Fili Nava, Mexico City-----L Dis 6
Nov. 30—Lino Botello, Mexico City-------L 10
(1950 inactive)

1951

Jan. 24—Angel Iglesias, Mexico City-----L 10
July 11—Grillo Aguilar, Mexico City----W 10
Aug. 8—Jesus Alonzo, Mexico City-----W 10
Aug. 25—Trini Ruiz, Mexico City--------L 10
Oct. 21—Aztequita Orizabeno, Mexico City ----------W 10

Nov. 14—Babe Borrado, Mexico City----W 10
Dec. 8—Kid Anahuac, Mexico City----W 10

1952

Apr. 19—Norman Lewis Mexico City-KO 1

OSCAR REYES

Los Angeles, Calif., Welterweight

1950

Mar. 31—Benny Jordan, Hollywood -----W 4
Apr. 11—Bob Torrance, Los Angeles ----W 4
Apr. 18—Clifton Lester, Los Angeles ----W 4
Apr. 25—Mel Nelson, Los Angeles-----KO 3
May 5—Bill Lauderman, Hollywood ---KO 3
May 9—Benny Jordan, Los Angeles-----W 4
May 29—Bob Torrance, Ocean Park -----D 4
June 9—Clifton Lester, Hollywood -----W 4
June 23—Ray Perez, Hollywood ---------W 6
July 7—Clifton Lester, Hollywood -----L 6
Aug. 1—Buddy Burton, Los Angeles----D 4
Aug. 8—Benny Jordan, Los Angeles----W 4
Aug. 15—Benny Jordan, Los Angeles ----L 6
Aug. 22—Cliff Lester, Los Angeles -----W 6
Aug. 29—Jimmy DeLeon, Los Angeles --W 4
Sept. 8—Charley Sawyer, Hollywood ---L 4

1951

Mar. 30—Chebo Hernandez, Phoenix ----------KO by 3
Apr. 13—Tiger Flowers, Hollywood-----D 4
Apr. 24—Joey Davis, Los Angeles-------W 4
May 4—Tiger Flowers, Hollywood-----W 4
June 5—Lou Josephs, Los Angeles-KO by 2
Nov. 6—Russ Gillam, Los Angeles------W 4
Nov. 16—Dave Martinez, Hollywood----W 6
Dec. 7—Jimmy Hayes, Hollywood------W 6

1952

Feb. 19—Baby Ike, Los Angeles---------W 6
Feb. 26—Roy Daniels, Los Angeles-----W 6
Mar. 16—Ramon Ruentes, Tucson--------L 10
Mar. 29—Charles Sawyer, Hollywood----D 6
June 28—Freddie Herman, Hollywood--KO 5
Aug. 2—Charley Salas, Hollywood-KO by 5
Nov. 25—Elmer Beltz, Los Angeles-------L 10

BERNIE REYNOLDS

Fairfield, Conn., Heavyweight

1946

Apr. 23—David Glunton, N. Y. C.-------KO 3
Apr. 30—Jimmy Maxwell, N. Y. C.-------KO 1
May 3—Jimmy Letty, N. Y. C.----------KO 2
May 6—Billy Beauford, Bergenfield----W 6
May 11—Tommy Gargiso, Brooklyn----KO 4
May 24—Hugh Walker, N. Y. C.---------KO 4
May 28—Billy Beauford, N. Y. C.---------KO 2
June 17—Jim Letty, Brooklyn----------KO 2
June 25—Johnny Davis, N. Y. C.---------KO 2
July 10—Joe Peters, Bridgeport--------KO 1
Aug. 8—Jimmy Hooper, N. Y. C.-------KO 5
Aug. 14—George Haywood, Jersey City-KO 8
Sept. 17—Tom Reddington, London, Eng.-L 8
Dec. 10—Willie Hayes, Jersey City-----KO 6
Dec. 23—George Haywood, N. Y. C.----KO 3

1947

Jan. 7—Willie Hayes, Jersey City-----KO 7
Jan. 21—George Haywood, Jersey City-KO 3
Feb. 3—Jim White, Bergenfield ---------W 8
Feb. 11—Willie Brown, New York -----KO 3
Feb. 28—Jackie Cranford, New York---W 8
Apr. 29—Kid Roscoe, Jersey City ------W 6
May 23—Walter Hafer, New York------KO 7
June 3—Bob Miller, Norwalk ----------KO 4
June 16—Babe O'Blenis, Stamford -----KO 1
July 1—Earl Lowman, Norwalk ------KO 2
July 30—Leo Matriccini, Brooklyn ------W 8
Aug. 13—Eldridge Eatman, Fairfield ---W 10
Sept. 25—Eldridge Eatman, Bridgeport--W 10
Oct. 10—Jackie Cranford, New York----L 10

1948

Jan. 2—Jackie Cranford, N. Y.---KO by 2
Mar. 10—Kid Roscoe, Bridgeport --------W 8
May 12—Eddie Blunt, Bridgeport -------W 8
May 18—Ted Walters, New York--------KO 1
June 1—Jim Neville, New York---------W 8
June 28—Nathan Mann, New Haven ----KO 4
Aug. 19—Bill Weinberg, Waterbury----KO 8
Aug. 30—Renato Tontini, New Haven-KO 7
Sept. 16—Angel Sotillo, New York---------W 8
Oct. 6—Roscoe Howard, Bridgeport---KO 5
Oct. 18—Leo Matriccini, New Haven-----L 10
Nov. 9—Joe Louis, New Haven ------Exh. 4
Nov. 22—Leo Matriccini, New Haven ---W 10
Dec. 13—Harry Berntsen, N. Y. C. ----KO 3

1949

Jan. 10—Mike Jacobs, Newark---------KO 4
Jan. 21—Gene Gosney, New York-----KO 6
Feb. 15—Gene Felton, Hartford-------KO 8
Feb. 23—Walter Hafer, New York-------W 10
Apr. 25—Joe Domonic, Newark---------W 8
May 17—Cesar Brion, Elizabeth---------W 10
June 9—Johnny Shkor, Bridgeport-----W 12
July 25—Willard Reed, Newark--------KO 5
Aug. 10—Cesar Brion, New York---KO by 8
Sept. 12—Tommy Giorgio, New Haven----W 10
Oct. 10—Vern Mitchell, Newark---------W 10
Oct. 31—Art Henri, Jersey City---------W 8
Nov. 14—Ted Lowry, New Haven--------D 10

1950

Jan. 16—Ted Lowry, New Haven --------L 10
Feb. 13—Ted Lowry, New Haven ------W 12
Apr. 7—Joe Baksi, New York ----KO by 7
June 22—Duilio Spagnolo, Waterbury----L 12

1951

June 19—Joe Kahut, Portland------KO by 2

1952

Mar. 7—James Parker, New York-----KO 4
May 12—Rocky Maricano, Providence KO by 3
July 8—Billy Smith, Miami Beach----KO 2
July 22—Danny Nardico, Miami Beach ----------KO by 2
Oct. 8—Ezzard Charles, Cincinnati KO by 2

EDDIE REYNOLDS

Syracuse, N. Y., Welterweight

1950

Apr. 25—Joe DiLiberto, Buffalo----KO by 4
Aug. 22—Rolly Johns, Syracuse---------L 6

1951

Mar. 7—Joe Garza, Detroit--------KO by 2
Sept. 17—Glen Hendershot, Syracuse----L 6

1952

Feb. 5—Gerald Dreyer, Toronto---KO by 2
May 29—Don Oates, Syracuse----------W 6
Aug. 26—Reggie Chartrand, Montreal---L 4
Nov. 11—Jimmy Watkins, Buffalo---KO by 5
Dec. 18—Reggie Chartrand, Ottawa KO by 3

TONY REZAR

Jersey City, N. J., Middleweight

1951

July 16—Tommy Shortell, Newark------L 4
Aug 6—Tom McKenzie, Newark-------KO 3
Aug. 20—Johnny Driscole, Newark------W 4
Sept. 21—Marvin Wideman, Hackensack KO 5
Oct. 16—Jimmy Gee De, Newark--KO by 4
Nov. 20—Julie Jameson, Newark---------L 6
Sept. 6—Harold Mitchell, Newark------W 4
Sept. 13—George Smith, Newark-------KO 3

1952

Sept. 30—Emerson Butcher, Newark-----L 6
Sept. 22—Jerry Valentine, Brooklyn----KO 1
Oct. 21—Bobby Hillary, Newark-------KO 3
Nov. 11—Tony Cimmino, Newark-------L 8

TOMMY RHETT

New York, N. Y., Flyweight

1947

Jan. 24—Jose Colon Garcia, N. Y.---------W 6
Feb. 11—Earl Roys, Hartford ----------W 8
Mar. 10—Ralph McNeil, New Britain--KO 5
Apr. 25—Gabriel Rios, New London----W 8

1948

Apr. 26—Dado Marino, Stockton ----KO by 1
Sept. 21—Javier Gutierrez, Sacramento KO by 5
Oct. 7—Rich Chan, Sacramento-------KO 2
Nov. 30—Javier Guttirez, San Jose ------L 6
Dec. 7—Henry Carvalho, San Jose -----W 6

1949

Feb. 3—Jackie Turner, Vancouver------L 10
May 19—Stan Almond, Vancouver-------L 10
Sept. 12—Reuben Smith, Ocean Park-KO by 3
Dec. 16—Tommy Umeda, Seattle---------L 6

1950

Nov. 15—Johnny Ortega, Oaklawn--------L 6

1951

Jan. 16—Johnny Ortega, Oakland-------L 8
Feb. 23—Johnny Ortega, San Francisco--L 6

June 13—Johnny Ortega, Oakland.....L 8
Aug. 22—Johnny Ortega, Oakland.....L 8
Dec. 19—Keeny Teran, Los Angeles.KO by 4

1952

May 20—Jackie Romero, Sacramento KO by 1
—Johnny Ortega, Sacramento....L 8

MICKEY RHODES

Boise, Idaho, Middleweight

1951

Mar. 3—Ray Strong, Twin Falls.....KO 3
Mar. 10—Ray Strong, Payette.....W 4
Apr. —Jackie O'Connor, Pocatello..KO 4
Apr. 30—Garth Van Tassel, Salt Lake City .....KO by 4
May 25—Harold Kottre, Portland.....L 4
June 29—Charley Curry, Boise.....KO 2
July 3—Harold Kottre, Portland.....L 4
Aug. 21—Harold Kottre, Portland.....L 4
Aug. 24—Ray Tucker, Syracuse.....W 4
Aug. 31—Dick Kaech, Twin Falls.....W 4
Dec. 19—Joe Ortega, Prarie City.....W 8
Dec. 21—Harold Kottre, Portland.....L 4

1952

Jan. 10—Louis Phinearson, Prarie C...KO 4
Jan. 18—Harold Kottre, Boise.....W 6
Jan. 30—Joe Ortega, Bakersfield.....W 8
Mar. 8—Brave Junior, Bakersfield.....W 6
Apr. 3—Frankie Rowe, Spokane.....KO 4
May 1—Eddie Kahut, Boise.....D 6
June 6—Harold Kottre, Meridian.....L 10
July 4—Henry Robinson, Caldwell...KO 1
Aug. 1—Tino Ascasio, Meridian.....W 10
Aug. 8—Gene Fullmer, Ogden.....KO by 6
Nov. 7—Dick Sizbette, Spokane.....L 6

RICHIE RHODES

Miami, Florida, Welterweight

1951

June 20—Billy Lauderdale, Miami.....D 6
Aug. 15—Frankie Leach, Miami.....KO 5
Sept. 19—Pablo Rodriguez, Miami Beach.L 4
Sept. 25—Joe Westmore, Tampa.....KO 2
Oct. 3—Jose Diaz, Miami Beach .....W 6
Oct. 30—Joe Diaz, Tampa.....L 8
Nov. 16—Bobby Baby Galento, Roanoke.W 4

1952

Feb. 15—Gerald Hester, Aiken.....D 6
Apr. —Rudy Patterson, Aiken.....KO 5
Apr. 30—Irving Perez, Miami Beach...KO 4
May 7—Irving Perez, Miami Beach.....D 6
May 14—Sammy Frigon, Miami Beach..L 6
May 16—Billy Lauderdale, Pensacola....D 10
May 21—Bill Reddish, Miami Beach.....W 6
May 28—Billy Lauderdale, Miami.....D 6
May 30—Billy Lauderdale, Pensacola....L 10

TONY RICCIO

Bayonne, N. J. Middleweight

(For previous record, 1942-1948, see 1951 Edition.)

1949

Jan. 5—Mike DeCosmo, Jersey City KO by 7
Feb. 7—Joe Danos, Miami.....W 10
Apr. 18—Andy DePaul, Jersey City.....W 10
Apr. 22—George Small, Cleveland.....L 10
May 9—Ray Solomon, Newark.....W 8
June 3—Rudy Zadell, Miami (Rain stopped fight).....D 6
July 7—Jimmy Milligan, Bayonne....KO 2
Aug. 1—Rocky Castellani, Newark.....D 10
Oct. 24—Rocky Castellani, Scranton.....L 10
Dec. 12—Sammy Angott, Newark.....W 10

1950

Jan. 23—Tommy Bell, Newark .....L 10
Mar. 29—Joe Miceli, New York.....KO by 4

1951

(Inactive)

1952

Sept. 9—Leroy Tate, Newark.....W 8

CLAUDE RICHARD

Quebec, Canada, Lightweight

1952

Jan. 28—Andre St. Louis, Quebec.....W 6
Mar. 3—Claude Meunier, Quebec.....W 6
Dec. 1—Frankie Hamilton, Quebec....KO 7

CHARLIE RICHARDS

Newark, N. J., Lightweight

1952

Apr. 15—Des Shanley, Newark.....KO by 4
May 6—Mike Prosper, Newark.....D 4
May 13—Otis Hutch, Newark.....L 4
July 29—Don Cheatum, Newark....KO by 1

JACKIE RICHARDS

Detroit, Mich., Middleweight

1952

Mar. 4—Al Hardy, Toledo.....W 4
Mar. 5—Hec Charette, Detroit.....W 4
Mar. 24—Hec Charette, Toledo.....W 4
Apr. 5—Herb McKinney, Detroit.....W 4
Apr. 9—Ray Watkins, Detroit.....KO 3
Apr. 21—Billy Platt, Chicago.....W 4
May 10—Johnny Cragmiles, Detroit.....W 4
May 17—Don Oates, Detroit.....W 4
May 21—Don Oates, Detroit.....W 4
May 27—Joe Wilson, Toledo.....KO 2
Oct. 10—Bill Kent, Detroit.....W 4
Oct. 20—Adrian Hefel, Detroit.....L 6
Oct. 25—Jimmy Ault, Detroit.....KO 1
Nov. 6—Don Beaver, Saginaw.....W 4
Nov. 22—Chuck Price, Detroit.....W 4
Dec. 4—Al Haten, Saginaw.....W 4
Dec. 8—Herb McKinney, Detroit.....W 4

JOHN RICHARDS

Los Angeles, Cal., Lightweight

1951

Mar. 5—Bobby Roma, Ocean Park.....L 4
Mar. 19—Bobby Roma, Ocean Park.....L 4
Apr. 9—Eddie Beltram, Ocean Park....L 4
May 18—Frankie Rivera, Hollywood....L 4
June 1—Eddie Beltram, Hollywood.....L 4
Aug. 24—Pete Aguirre, Hollywood.....L 4
Sept. 24—Alberto Enriquez, Hollywood..L 4
Sept. 25—Pete Aguirre, Los Angeles.....L 4
Nov. 9—Mike Coughlin, Hollywood.....L 4
Nov. 24—Donald Haynes, Hollywood....L 4
Nov. 19—Al Enrique, Albuquerque.....L 6
Dec. 14—Donald Haynes, Hollywood.....L 4
Dec. 21—Mike Coughlin, Hollywood.....W 4

1952

Jan. 18—Donald Haynes, Hollywood....D 1
Feb. 15—Danny Rodriguez, Hollywood..L 4
Mar. 3—Danny Rodriguez, San Fran....D 4
Mar. 7—Frankie Rivera, Hollywood...W 4
Mar. 22—Ramon Carillo, Hollywood....W 4
Mar. 29—Norman Snyder, Eureka..KO by 4
Apr. 4—Tony Gallegos, Hollywood.....W 4
Apr. 6—Ruben Ortiz, Hollywood.....KO 3
Apr. 19—Juan Luis Campos, Hollywood..L 6
May 3—Leo Martinez, Hollywood.....D 4
May 24—Marcus Vasquez, Hollywood...W 4
May 31—Chichi Martinez, Hollywood...W 4
June 17—Bobby Akino, Los Angeles.....W 4
June 28—Al Galindo, Hollywood.....W 4
Aug. 2—Al Galindo, Hollywood.....W 6
Aug. 9—Ramon Young, Hollywood....KO 5
Nov. 20—Al Arenas, Los Angeles.....D 6

BRUCE RICHARDSON

Hartford, Conn., Middleweight

Apr. 26—Sal Flores, Hollywood.....L 6
May 20—Garth Panter, Salt Lake City .....KO by 6
Dec. 9—Jimmy Suber, Hartford.....W 8

DANNY RICHARDSON

Trenton, N. J., Welterweight

1949

Apr. 16—Russell Williams, Phila.....KO 2
Apr. 25—Billy King, Philadelphia.....W 4
Aug. 1—Wilbur Stowers, Allentown..KO 3
Sept. 30—Wilbur Stowers, Philadelphia KO 1
Oct. 15—Henry McIntyre, Philadelphia KO 1
Oct. 29—Larry Burris, Philadelphia....W 6

1950

July 6—Al Coleman, Philadelphia ....KO 2
Dec. 18—Harold Butler, Philadelphia...KO 1

1951

Jan. 5—Joe Giacobbe, N. Y.....KO 3
Jan. 22—Billy Paul, Providence.....L 6
Feb. 6—Jack Randolph, Trenton.....W 6
Feb. 19—Larry Burris, Philadelphia.....W 6
Dec. 17—Tim Prader, Trenton.....KO 3

1952

Feb. 18—Joey White, Trenton.....L 6
Mar. 10—Ernie Rivers, Trenton.....KO 4
Apr. 14—Gene Takach, Trenton.....L 8

FLOYD RICHARDSON

Salt Lake City, Utah, Heavyweight

1949

Jan. 10—Harry Wills, Salt Lake City....D 10
Feb. 9—Windmill Pearce, Salt Lake C..W 6
Mar. 7—Dave Whitlock, San Fran..KO by 5
Sept. 2—Pedro Medina, Hollywood....KO 2
Sept. 25—Eddie Davis, Salt Lake City..KO 1
Oct. 17—Al Smith, Salt Lake City .....W 6
Dec. 21—Ken Hayden, Salt Lake City....W 6

1950

Feb. 2—Jess Hall, Tacoma .....KO by 4

1951

June 21—Bob O'Bannon, Kansas City..KO 1

1952

Jan. 14—Billy Carter, Salt Lake City..KO 6
In U. S. Army

JEROME RICHARDSON

New York, N. Y. Middleweight

1949

Jan. 23—Norman Horton, Brooklyn .....L 6
Nov. 7—Lew Perez, Brooklyn .....W 4
Dec. 12—John Fisher, Brooklyn .....W 6
Dec. 20—Dan Bucceroni, Phoenixv., Pa...L 6

1950

Jan. 6—Al Winn, New York.....W 4
June 8—Lino Armentero, Brooklyqn ..KO 2
Dec. 7—Al Winn, Brooklyn.....KO 3

1951

Jan. 25—Ray Bryan, Brooklyn.....KO 5
Apr. 12—Terry Moore, Philadelphia.....L 8
July 9—Lester Jackson, Scranton.....W 8
Sept. 14—Sammy Walker, N. Y.....W 6
Nov. 12—Willie Troy, New York.....L 8
Dec. 14—Julian Keene, New York...KO by 4

1952

Apr. 9—Ray Barnes, Detroit.....L 8
June 25—Al Mobley, New York.....D 6

LLEWELYN RICHARDSON

Also Leroy Tate, see 1951

British West Indies Lightweight

1952

Jan. 15—Tony De Marco, New York.....L 6
Jan. 22—Joe Biasucci, New York.....W 4
Jan. 26—Mike Colucci, Brooklyn.....L 6
Jan. 31—Danny Jo Perez, New York....L 6
Feb. 12—Tony Rancine, New York.....D 4
Mar. 11—Eddie Prince, New York.....L 4
Mar. 22—Harry Deputy, Phila. .....L 8
Apr. —Jimmy Haigy, New York.....D 6
Apr. 10—Jimmy Haigy, New York.....W 6
Apr. 21—Charlie Bloss, New York.....L 6
Apr. 24—Tony Racine, New York.....W 6
May 3—Danny Giovanelli, Brooklyn....L 8
May 12—Gene Takach, Phillipsburg.....L 8
June 2—Fred Messina, Brooklyn.....L 6
Sept. 9—Tony Riccio, Newark.....L 8
Sept. 23—Tony Cimmino, Newark.....L 8

JIMMY RICHMOND

Baltimore, Md. Lightweight

1947

Feb. 14—Joe Camarata, Baltimore.....W 4
Apr. 11—Ronnie Gray, Baltimore.....KO 2
Apr. 25—Billy Unk, Baltimore.....W 4
June 6—Harry Parisi, Baltimore.....D 4
Oct. 24—Sam Thompson, Baltimore.....W 4
Nov. 17—Henry Wilson, Baltimore.....KO 2

1948

Dec. 6—Walter Thomas, Baltimore ...KO 1

1949

Mar. 17—Talbert Anderson, Atlantic City W 6

1950

Oct. 16—Pat Thomas, Baltimore .....L 6

1951

Feb. 12—Gene Butler, Baltimore.....W 4
Mar. 12—Rocky Cionnose, Baltimore...KO 1
Mar. 22—Orlando Zulueta, Brooklyn.....L 8
May 10—Paddy DeMarco, Brooklyn KO by 3

1952

Mar. 20—Dick Lundy, Portland.....W 8
Apr. 15—Curley Monroe, Portland.....KO 4

EUGENE RICKS

Daytona Beach, Fla., Welterweight

1952

July 10—Billy Croft, Daytona Beach....W 4
July 17—Billy Reddish, Daytona Beach.D 4
July 24—Leroy Boyd, Daytona Beach.KO 4
July 31—Tim Williams, Daytona Beach.W 4
Sept. —Lee Butts, Daytona Beach.....W 4
Aug. 7—Joe Tunney, Daytona Beach...D 4
Aug. 14—Vic DiMarco, Daytona Beach..W 6
Aug. 21—Willie Papp, Daytona Beach...D 4
Aug. 28—Davis Johnson, Daytona Bch..KO 3
Nov. 10—Johnny Ortega, Daytona Beach W 4

PETE RIDGEWAY

Miami Beach, Fla., Featherweight

1952

Apr. 25—Bill Kenny, Pensacola.....W 6
May 2—Ricky Hayes, Pensacola.....KO 3
May 14—Jack Patton, Miami Beach.....W 4
July 8—Jack Patton, Miami Beach.....W 4
July 22—Ricky Hayes, Miami Beach....W 4
Aug. 5—Earl Clements, Miami Beach...L 4
Oct. 20—Bob Ritter, Jacksonville.....W 6
Nov. 11—Bob Ritter, Jacksonville.....W 6

CHARLEY RILEY

St. Louis, Mo., Negro Featherweight

1944

Mar. 31—Sammy Scully, St. Louis .....KO 2
May 11—Ted Chrustie, St. Louis .....KO 4
June 12—Walter Cabey Lewis, Buffalo..KO 6
June 26—Corky Davis, Buffalo .....KO 5
Sept. 8—Armanda Sicilia, Minneapolis.KO 2
Sept. 22—A. C. Lee, Minneapolis.....W 6
Oct. 17—Joe Garcia, Minneapolis .....KO 1
Oct. 31—Joe Poindexter, Minneapolis ..KO 1
Nov. 14—Eddie Scott, Minneapolis .....KO 2
Dec. 15—Jimmy Cannon, St. Paul .....KO 2

1945

Feb. 6—Stan Novak, Minneapolis.....KO 4
Mar. 1—Angel Aviles, Minneapolis....KO 1
Mar. 27—Jackie Graves, Minn.....KO by 2
July 17—Jorge Robles, Toledo.....W 10
Sept. 14—Arthur Price, Detroit.....W 8
Oct. 10—Chico Mar, Windsor.....KO 2
Oct. 15—Spider Armstrong, Detroit....KO 7
Nov. 5—Ossie Peguese, St. Louis.....KO 8
Nov. 19—Pete Bolos, St. Louis.....W 10

1946

Jan. 11—Billy Miller, St. Louis.....KO 3
Feb. 22—Phil Terranova, St. Louis.KO by 6
Apr. 30—Lou Transparenti, Kansas City.L 10
May 27—Lou Transparenti, Kansas C...KO 2
June 24—Filberto Osorio, St. Louis.....L 5
Aug. 14—Chico Morales, St. Louis.....KO 4
Sept. 17—Filberto Osorio, St. Louis.....W 10

1947

Jan. 8—Aponte Torres, St. Louis.....KO 6
Feb. 17—Lou Casiano, St. Louis.....KO 7
Mar. 5—Paulie Jackson, St. Louis.....W 10
Mar. 19—Luis Ramos, St. Louis.....W 10
Apr. 16—Lou Casiano, St. Louis.....W 10
Apr. 30—Phil Terranova, St. Louis.....KO 7
June 4—Willie Weasel, St. Louis.....KO 1
Aug. 18—Al Pennino, St. Louis.....KO 1
Sept. 3—Phil Terranova, St. Louis.....KO 1
Sept. 16—Jimmy McAllister, Hartford....W 10
Sept. 26—Vic Creelman, St. Paul.....KO 2
Oct. 30—Jimmy McAllister, St. Louis....W 10
Nov. 24—Jimmy McAllister, St. Louis....W 12
Dec. 15—Miguel Acevedo, St. Louis.....W 10

1948

Jan. 12—Maxie Shapiro, Brooklyn .....L 10
Jan. 26—Karl Joris, Chicago .....KO 1
Feb. 23—Johnny Forte, St. Louis .....W 10
Mar. 10—Jose Gonzalez, St. Louis .....W 10
Apr. 5—Maxie Shapiro, St. Louis .....KO 7
May 24—Jimmy McAllister, Baltimore..L 10
June 21—Harold Dade, Chicago .....L 10
July 12—Harold Dade, St. Louis .....D 10
July 27—Miguel Acevedo, Hartford .....W 10
Oct. 29—Harold Dade, Chicago .....L 8

Dec. 8—Teddy Davis, St. Louis ---------W 10
Dec. 15—Glen Flanagan, St. Paul -------L 10

1949

Jan. 4—Raul Campos, Los Angeles------L 10
Jan. 18—Chico Rosa, Honolulu----------W 10
May 10—Elis Ask, St. Louis ----------L 10
June 23—Elis Ask, St. Louis ----------W 10
Dec. 12—Proctor Heinold, St. Louis------W 10

1950

Jan. 16—Willie Pep, St. Louis------KO by 5
(World Featherweight Title)
Feb. 27—Humberto Sierra, St. Louis----KO 3
Mar. 27—Glen Flanagan, St. Louis -------W 10
Apr. 17—Ray Famechon, St. Louis ------L 10
Apr. 27—Glen Flanagan, St. Paul --------W 10
July 10—Ernesto Aguilar, St. Louis -----W 10
July 31—Leo LeBrun, St. Louis ---------W 10
Nov. 1—Sandy Saddler, St. Louis-------L 10

1951

Jan. 10—Ray Famechon, St. Louis-------L 10
May 7—Percy Bassett, Phila.------KO by 4
May 29—Eddie Burgin, Cincinnati-----W 10
June 25—Percy Bassett, St. Louis------KO 2
July 20—Dave Gallardo, Hollywood----KO 7
Aug. 21—Corky Gonzales, Denver-------L 10
Aug. 31—Joe Lopes, Hollywood----------L 10
Oct. 29—Dave Shade, St. Louis---------W 10
Dec. 6—Juan Padilla, St. Louis---------L 10
Dec. 17—George Araujo, Providence----L 10

1952

Feb. 4—Red Top Davis, Providence-----L 10
Mar. 17—Dave Rollins, Chicago---------W 8
Apr. 4—George Araujo, New York-KO by 9
Apr. 25—Corky Gonzales, Denver------KO 8
June 12—Tommy Salem, Minneapolis----W 8
Sept. 12—Nate Jackson, New Orleans--KO 5
Sept. 24—Fabela Chavez, Washington---W 10
Oct. 28—Percy Bassett, Washington-----L 10

HUGH RILEY

Edinburgh, Scotland Bantamweight

As amateur, won British Empire flyweight title in 1950.

1950

Sept. 1—Mickey McLaughlin, Paisley----W 6
Sept. 21—Jimmy Roche, Dunoon---------W 6
Oct. 17—Paddy Hardy, Edinburgh ------W 6
Oct. 31—Johnny Black, Edinburgh ------W 6
Nov. 28—Mark Harrison, Edinburgh-----W 6
Dec. 12—Sid Charles, Edinburgh--------W 6

1951

Jan. 16—Mark Harrison, Edinburgh-----L 6
Feb. 27—Jimmy Jennings, Edinburgh---W 6

1952

Feb. 26—Keeny Teran, Los Angeles KO by 6
Mar. 13—Baby Moe Mario, San Fran.---D 4
July —Tony Alvarez, Vancouver----KO 6
Aug. —Stan Almond, Vancouver-------L 10
Sept. 11—Jackie Turner, Vancouver------L 6

JOE RINDONE

Roxbury, Mass. Middleweight

1947

Mar. 26—Willie Clinton, Providence ---KO 2
Mar. 31—Frankie Burley, Boston ------KO 2
June 18—Eddie Carroll, Providence ----KO 1
June 25—George Wilson, Providence ---KO 6
Aug. 11—Bunky Wall, Providence -----KO 3
Sept. 29—Red Doty, Providence -------KO 1
Oct. 8—Curtis Moore, Providence -----W 8
Nov. 3—Carmine Lato, Providence ----W 10
Nov. 17—Curtis Moore, Providence-KO by 4

1948

Feb. 23—Pat Vendrillo, Providence ---KO 4
Aug. 9—Winston Corbett, Providence-KO 3
Aug. 16—Oswaldo Silvo, Providence ----W 8
Aug. 30—Tony Masciarelli, Providence-KO 10
Sept. 13—Moses Cunikin, Boston --------KO 5
Oct. 18—Maxie Spoon, Boston ---------KO 5
Nov. 1—Chet Vinci, Boston ----------W 10
Nov. 29—Pete Mead, Boston ----------D 10
Dec. 20—Al Priest, Boston ----------W 10

1949

Feb. 14—Pete Mead, Boston ----------W 10
June 1—Bobby Flanagan, Worcester--KO 6
June 6—Billy Gordon, Providence------L 10
Nov. 17—Leon Brown, Fall River ------KO 4
Nov. 28—Mal Brown, Providence -------W 10

1950

Feb. 6—Charley Angelee, Providence--W 10
Mar. 20—Charley Zivic, Providence------W 10
Apr. 17—Robert Villemain, Boston-------L 10
May 22—Joe Blackwood, Boston---------W 10
Aug. 22—Henry Lee, New Bedford--------L 10
Sept. 5—Henry Lee, New Bedford--------L 10
Sept. 25—Henry Lee, Boston----------W 10
Oct. 2—Ralph Zanelli, Providence------W 12
Oct. 16—Ray Robinson, Boston-----KO by 6
Nov. 27—Ralph Zanelli, Providence-----L 12

1951

Jan. 22—Paul Pender, Boston----------W 10
Mar. 12—Paul Pender, Boston----------D 10
Apr. 16—Bob Murphy, Boston----------WF 6
May 29—Gene Hairston, Boston---------D 10
July 23—Bob Murphy, Boston------KO by 5
Oct. 15—Walter Cartier, Boston----KO by 1

1952

May 27—Raymond Dieu, Portland------W 10
June 4—Billy Kilgore, Miami----------W 10
Aug. 18—Lee Sala, Brooklyn--------KO by 6

ROGER RINGUETTE

Fall River, Mass., Welterweight

1950

Jan. 19—Rocky Dadio, Worcester------KO 2
Feb. 7—Rocky Dadio, New Bedford----W 4
July 10—Tony DeMarco, Boston----KO by 1
Nov. 9—Roland Gomes, Fall River------L 4
Nov. 16—Roland Gomez, Fall River------W 4

1951

(Inactive)

1952

Oct. 23—Paul Roach, Fall River--------W 4
Oct. 27—Eddie Johnson, Providence
KO by 1
Dec. 11—Bobby Welch, Fall River-------D 4
Dec. 29—Joe Gomes, Providence----KO by 2

SERGIO RIOS

Cuban Welterweight

1947

Oct. 18—Antonio Ochoa, Pinar del Rio--L 6
Dec. 31—Pablo Rodriguez, Havana------L 4

1948

Feb. 11—Pedro Domenech, Havana----KO 2
Mar. 3—Higinio Averoff, Havana-------W 4
Apr. 17—Ramiro Herrera, Havana-------L 4
Nov. 21—Ciro Villa, Havana--------KO by 3

1949

Jan. 9—Carlos Zulueta, Havana------KO 5
Feb. 23—Julian Portilla, Havana----KO by 2

1950

July 1—Mario Castillo, Havana--------W 4
Aug. 19—Carlin Calixto, Camaguey------L 6
Sept. 16—Mario Castillo, Havana--------W 4
Sept. 30—Mario Castillo, Havana--------W 4
Dec. 21—Reemberto Abreu, Havana-----W 6

1951

Mar. 24—Francisco Oliva, Havana-----KO 1
Apr. 21—Gavino Lovell, Havana-------KO 2
June 20—Modesto Olano, Sagua--------KO 1
July 21—Titan Tavio, Placetas---------W 6
Aug. 16—Hector Lombera, Sagua------KO 2
Sept. 1—Regino Bravo, Camaguey------L 6
Sept. 15—Gustavo Someillan, Sagua----KO 2
Oct. 4—Mario Hernandez, Havana------L 6

1952

Feb. 15—Victor Salgado, Havana--------L 8
May 17—Julio Maceo, Havana----------L 4
June 28—Alberto Ruiz, Havana--------KO 1
Aug. 2—Amado Vaquero, Havana-----KO 3
Aug. 30—Reemberto Abreu, Havana----W 4
Oct. 5—Pablo Rodriguez, Havana------D 6

BOB RITTER

Jacksonville, Fla., Lightweight

1951

Nov. 13—Billy Mullis, Jacksonville------L 4
Nov. 27—Frank Leach, Jacksonville-----D 6

1952

Feb. 22—Jackie Langford, W Palm Bch..D 4
Feb. 29—Bruce Daniels, W. Palm Beach-W 4
Mar. 5—Bruce Daniels, Miami Beach-KO 1
Mar. 14—Jimmy Reed, W. Palm Beach--W 4

Mar. 21—Bruce Daniels, W. Palm Beach_L 4
May 7—Johnny Strong, Miami Beach__W 4
May 28—Johnny Strong, Miami _____L 6
Sept. 30—Raul Sanchez, Miami Bch._KO by 3
Oct. 20—Pete Ridgeway, Jacksonville___L 6
Nov. 11—Pete Ridgeway, Jacksonville__L 6

BABE RIVERA

Mexican Bantamweight

1951

Feb. 10—Chocolate Nieto, Mexico City_KO 6
Mar. 3—Angel Iglesias, Mexico City___KO 9
Apr. 7—Raul Solis, Mexico City___KO by 2
May 2—Pulga Herrera, Mexico City___W 10
Aug. 25—Edel Ojeda, Mexico City_____L 10
Nov. 3—Beto Couary, Mexico City_____L 10
Nov. 21—Kid Anahuac, Mexico City_____W 10
Dec. 8—Chebo de La Torre, Mexico City KO by 9

1952

Mar. 22—Beto Courary, Mexico City____W 10
July 5—Jorge Manjarrez, Mexico City _____KO by 4
Nov. 1—Firpito Gaytan, Lerdo_____KO by 6

FRANKIE (FERNANDO) RIVERA

Kansas City, Mo. Mexican-American Lightweight

1945

June 15—Calvin Leight, Kansas City_____W 6
July 17—Paul Martinez, Kansas City___KO 4
Aug. 14—Nick Saunders, Kansas City____W 6
Sept. 3—Tony Calato, Kansas City_____KO 2
Sept. 28—Todd Dowdy, Kansas City____KO 2
Oct. 26—Jackie Boyd, Minneapolis_____W 6
Oct. 30—Charley Stacker, Kansas City_KO 2
Nov. 16—Charley Johnson, Minneapolis_KO 1
Dec. 3—Jimmy Young, Kansas City___KO 1

1946

Feb. 4—Charlie Stacker, Kansas City_KO 1
Feb. 26—Joey Palmo, Kansas City_____W 6
Mar. 12—Benny May, Kansas City_____W 8
Apr. 29—Hank Ulrich, Kansas City____KO 3
June 4—Jose Anderas, Kansas City_____L 8
June 18—Jose Anderas, Kansas City_____W 10

1947

Jan. 14—Howard Jackson, Kans. City___D 10
Mar. 25—Ernie Hoffman, Kansas City___W 6
Apr. 8—Eddie Dames, Kans. City _____L 8
Apr. 29—Eddie Hines, Kansas City _____W 3
July 1—Howard Jackson, Kans. City____L 8
Dec. 10—Ernie De France, Wichita_____W 6

1948

Jan. 7—Corky Gonzales, Omaha _____L 6
Jan. 21—Ernie DeFrance, Topeka _____W 4
Jan. 29—Mel Hammond, Minneapolis _____KO by 6
Feb. 3—Frankie Montoya, Denver _____W 10
Feb. 26—Bob Carew, Des Moines _____L 8
May 5—Jackie Turner, Minneapolis ___L 6
June 17—Eddie Marotta, Minneapolis___L 6

1949

Jan. 12—Ernie DeFrance, Wichita_____W 6
June 9—Eddie Lacy, Minneapolis __KO by 1
July 20—James Gregory, Topeka _____W 6
Aug. 5—Joe Romano, Topeka _____W 4
Aug. 11—James Gregory, Council Bluffs W 4
Sept. 14—Kay LaFlore, Wichita_____KO 4
Sept. 23—Harold McDonald, Omaha_____W 4
Oct. 12—Charles Gardner, Wichita _____W 4
Oct. 19—Dale Lomberger, Topeka ____KO 3
Oct. 26—Frank Craig, Wichita _____W 4
Oct. 31—Gene Parker, Chicago_____KO by 3
Nov. 9—Buddy Love, Wichita _____W 6
Nov. 17—Howard Stevens, Wichita ____KO 2
Nov. 28—James Elam, Kansas City _____W 5
Nov. 30—Nelson Levering, Wichita _____D 6
Dec. 7—Aberdeen Lynch, Wichita _____L 4
Dec. 8—Eddie Lacy, Minneapolis___KO by 2

1950

Jan. 19—Jimmy Lunn, Kansas City_____L 5
Mar. 10—Nelson Levering, Topeka__KO by 3
Mar. 27—Joe Hennigsen, St. Louis_____W 4
Apr. 17—Jimmy Thomas, St. Louis_____D 1
Oct. 12—Howard Billington, St. Louis__KO 1
Nov. 23—Marvin Smith, Paducah___KO by 4

1951

Jan. 31—Marvin Smith, Wichita___KO by 3
July 10—Frankie Craig, Kansas City___KO 5
Dec. 18—Billy Evans, Los Angeles_____D 4

1952

Jan. 31—Billy Jay, Omaha_____L 4
Feb. 12—Billy Evans, Los Angeles__KO by 4
Mar. 7—Johnny Richards, Hollywood__L 4
Mar. 20—Gilbert Martinez, Grand Island _____KO 6
Apr. 3—Billy Jay, Norfolk _____D 6
May 6—Joe Combs, Omaha_____W 4
Aug. 17—Howard Keyes, Grand Island_KO 7
Oct. 11—Armando Carmano, Hollywood KO by 1
Nov. —Gerald Whitake, Kansas City KO 1
Nov. —Willie Jones, Kansas City_____W 6

GUSTAVO RIVERA

Mexico City, Mexico, Featherweight

1952

Mar. 19—Davey Padilla, Mexico City__KO 3
May 31—Chico Martinez, Mexico City___W 10
July 12—Papelero Sanchez, Mexico City_L 10

MANUEL RIVERA

Mexican Lightweight

1946

July 24—Eduardo Serratos, Mexico City__L 10
Sept. 18—Chucho Llanes, Mexico City____W 10
Oct. 5—Pancho Saucedo, Mexico City__W 10
Oct. 16—Chilindrina Valencia, Mex. City_L 10
Nov. 9—Pedro Ramirez, Mex. City__KO by 8

1947

Apr. 7—Villita de Juarez, Mexico City__W 10
May 7—Villita de Juarez, Mexico City__W 10
May 24—Lalo Gallardo, Mexico City ____L 10
July 26—Raul Esqueda, Mexico City____W 10
Sept. 6—Jorge Robles, Mexico City ____W 10
Dec. 6—Memo Valero, Mexico City_____L 10

1948

Feb. 21—Eduardo Serratos, Mexico City _____KO 10
May 8—Raul Esqueda, Mexico City ____W 10
Aug. 14—Jose Cardenas, Mexico City_KO by 2
Nov. 17—Lauro Salas, El Paso _____W 10

1949

Apr. 6—Leonardo Lopez, Mexico City__W 10
May 21—Lalo Gallardo, Mexico City_____L 10
June 25—Panchito Uribe, Mexico City____W 10
Nov. 5—Luis Castillo, Mexico City_KO by 5

1950

Jan. 21—Saul Torres, Mexico City_____D 10
Mar. 11—Bernardo Ramirez, Mexico C._KO 4
Apr. 12—Auriello Gruz, Mexico City____W 10
Sept. 9—Alfonso Ortiz, Mexico City____KO 9
Oct. 28—Lalo Gallardo, Mexico City____W 10

1951

Feb. 17—Tony Mar, Mexico City_____D 10
Apr. 28—Rudy Cruz, Mexico City_____D 10
June 23—Raul Esqueda, Mexico City____L 10
Aug. 18—Chuchu Ruiz, Mexico City_____W 10
Nov. 16—Rudy Cruz, Hollywood_____KO by 4

1952

July 12—Julio Cesar Jiminez, Mexico City _____W 12
(Mexican Lightweight Title)
Aug. 16—Enrique Bolanos, Mexico City_W 10
Oct. 4—El Conscripto, Mexico City____L 10
Nov. 29—Baby Ortiz, Mexico City__KO by 7

SAL RIVERA

New York Lightweight

1951

Jan. 18—Johnny Musto, Brooklyn_____KO 2
Jan. 23—Jerry Drouin, White Plains___KO 1
Feb. 6—Gene Robnett, White Plains____L 6
Feb. 27—Henry Fields, White Plains__KO 2
Mar. 29—Carmine Fiore, Brooklyn_KO by 5
Apr. 10—Tony Allegro, White Plains _____KO by 4
Dec. 11—Al Avant, White Plains_____L 6
Dec. 28—Bobby Barclay, New York____KO 2

1952

Jan. 22—Richie Crump, New York__KO by 6
May 30—George Justine, New York_____L 4

AURELIO RIVERO

Mexico City, Mexico, Bantamweight

1952

Jan. 16—Luis Villa, Mexico City_____W 10
Mar. 19—Kid Campache, Mexico City_KO 6

Apr. 23—Angel Iglesias, Mexico City---W 10
June —Santiago Campos, Mexico City-W 10
July 16—Lino Botello, Mexico City------L 10
Aug. 27—Emilio de la Rosa, Mexico City-L 10
Nov. 22—Luis Villa, Mexico City--------W 10

ERNIE RIVERS

Montclair, N. J., Lightweight

1951

Mar. 19—Joe Rocco, Newark----------W 4
Mar. 26—Joe Rocco, Newark----------W 6
Apr. 9—Jack Nicholson, Newark------W 4
Apr. 23—Mike DeStefano, Newark------W 4
May 7—Kid Hatcher, Newark----------L 4
May 21—Kid Hatcher, Newark----------W 4
June 18—Manny Santos, Newark---------L 4
July 9—Henry Winchmann, Phila.------L 4
Aug. 6—Jimmy McLaughlin, Newark---L 4
Oct. 29—Gene Takach, Trenton----KO by 7
Sept. 25—Frankie Freese, Newark--------L 6

1952

Jan. 15—Lou Martino, Newark----------D 4
Jan. 22—Fred Messina, Newark---------L 6
Feb. 5—Tommy King, Newark----------W 4
Feb. 26—Freddie Messina, Newark------L 6
Mar. 6—Carl King, Newark----------D 4
Mar. 10—Danny Richardson, Trenton
KO by 4

NEAL RIVERS

Hollywood, Calif., Middleweight

1952

July 23—Russ Gilliam, Las Vegas-------W 6
Aug. 9—Ray Louis, Hollywood---------W 4
Aug. 16—Roy Daniels, Hollywood-------W 4
Aug. 18—Lepp Webster, Las Vegas------W 6
Sept. 1—Sammy Saunders, Hollywood
Tech ----------D 6
Sept. 18—Sammy Saunders, Las Vegas--W 6
Nov. 17—Ray Watkins, Toronto -------KO 1

KID RIVIERA

(Jimmy Williams)

Chicago, Illinois, Heavyweight

Born, Sept. 16, 1925, Chatfield, Ark.

1944

June 5—Nate Wright, Newark----------W 5
June 26—Nate Wright, Newark----------L 6
June 30—Johnny Tuck, Long Branch, N. J.L 6
July 26—Freddie Schott, Elizabeth--KO by 4
Oct. 12—Johnny Hubbard, Milwaukee---W 4
Nov. 20—Dan Merritt, Chicago----------W 8
Dec. 8—Elmer Ray, New Orleans---KO by 6

1945

Apr. 2—Bobby Thompson, Baltimore----L 6
Apr. 30—Henry Taylor, Buffalo --------W 6
June 11—McKinley English, Detroit------D 8

1946

Aug. 14—Bill Jackson, St. Louis--------KO 2
Sept. 9—Billy Sullivan, St. Louis------KO 1
Sept. 17—Cyclone Lynch, St. Louis-----KO 3
Oct. 21—Kenny Johnson, St. Louis------W 6

1947

Jan. 20—Bob Nora, Omaha ----------KO 4
Jan. 29—John O'Haras, Wichita ------KO 1
Feb. 3—Al Spaulding, Omaha ---------KO 4
Mar. 12—Bill Poland, St. Louis --------KO 5
Mar. 31—Tex Boddie, Omaha ----------KO 6
May 26—Abel Cestac, Omaha ----------W 10
July 9—Johnny Shkor, St. Louis ------W 10
Aug. 5—Turkey Thompson,
Los Angeles ----------KO by 4

1948

Jan. 19—Hubert Hood, Omaha ---------W 10
Jan. 29—Sid Peaks, Miami ----------KO by 10
Apr. 21—Pat Comiskey, St. Louis ------W 10
Sept. 27—Hubert Hood, Chicago --------W 6
Nov. 1—O'Dell Riley, Chicago --------W 8
Nov. 23—Joe Louis, St. Louis ---------Exh. 4

1949

Feb. 15—Willie Champion, Louisville---KO 2
Feb. 22—Elmer Ray, St .Louis----------W 10
Mar. 1—Sid Peaks, Louisville----------W 10
Aug. 26—Al Hoosman, Spokane---------KO 9
Sept. 15—Buddy Scott, Spokane --------KO 3

1950

July 26—Willie Bean, Spokane----------L 10

1951

Aug. 14—Willie Bean, Spokane---------W 10
Nov. 13—Bob Baker, Cincinnati----------D 10

1952

Apr. 21—Jackie Thompson, Chicago-----W 8
June 4—Omelio Agramonte, Chicago---W 10
Oct. 1—Billy Gilliam, Chicago---------W 10

PHIL RIZZO

Brooklyn, N. Y., Middleweight

1950

Mar. 16—Ray Thomas, Brooklyn---------W 4
Apr. 10—Joey LaScala, Brooklyn--------W 4
Apr. 20—Bill Farley, New York--------KO 1
May 4—John Hickson, New York---KO by 4
June 8—Frank Varranca, Brooklyn------W 4
June 12—Chico Vejar, Brooklyn---------L 4
June 26—Frank Mucci, Brooklyn---------W 4
July 10—Herbert Elly, Brooklyn--------KO 2
July 14—Pete Arabello, Long Beach-KO by 3
July 20—Sammy Guiliano, New York----W 4
Aug. 10—Sammy Guiliano, Brooklyn-----L 6
Aug. 24—Jim Dillon, Brooklyn----------L 6
Sept. 23—Herbert Elly, Brooklyn--------W 6
Oct. 10—Rene Camacho, New York----KO 2
Oct. 27—Riggie Alotti, New York-------W 6
Nov. 11—Irving Wallach, Brooklyn------W 6
Nov. 28—Frank Gubas, New York--------L 6
Dec. 9—George Flores, Brooklyn-------W 6
Dec. 23—George Flores, Brooklyn--------L 8

1951

Jan. 13—George Flores, Brooklyn------D 8
Jan. 26—Vinnie D'Andrea, N. Y.--------W 6
Mar. 3—Vinnie D'Andrea, Brooklyn---D 8
Mar. 31—Vinnie D'Andrea, Brooklyn---D 8
Apr. 28—Mario Moreno, Brooklyn------W 8
May 19—Roger Donoghue, Brooklyn. --L 8
June 27—Vinnie D'Andrea, N. Y.---------L 6
Dec. 8—Ralph Jones, Brooklyn-----KO by 7

1952

July 28—Hachiro Tatsumi, Tokyo--------L 10
Sept. 9—Hachiro Tatsumi, Tokyo-------L 10
(Japanese Middleweight Title)

BILLY ROBB

Trenton, N. J., Middleweight

1951

Oct. 22—Tommy Leach, Trenton-------KO 3
Nov. 19—Johnny Nicholson, Trenton--KO 4
Nov. 27—Don Kline, Newark--------KO by 1

1952

Jan. 21—Bob Jackson, Trenton--------KO 2
Feb. 18—Earl Kelly, Trenton----------KO 3
Mar. 4—Ernie D'Aulerio, Newark-------L 4
Mar. 17—Jimmy Durant, Trenton-------W 4
Apr. 1—Charley Ray, Newark---------W 4
Apr. 14—Al Benton, Trenton----------KO 2
June 9—Al Willis, Trenton----------L 4
Aug. 11—Tommy Shortell, Brooklyn----W 4
Aug. 19—Birdie Loffa, Newark----------L 6

AL ROBBINS

New York Welterweight

1951

Jan. 8—Willie Wright, New London----W 4
Feb. 1—Bobby Stevens, New London--W 4
Feb. 10—Claude D'Arcy, Brooklyn------W 4
Feb. 23—Tommy Dixon, Brooklyn------W 4
Mar. 1—Maurice Jenkins,
Brooklyn ----------KO by 3
Mar. 13—Claude D'Arcy, White Plains-KO 4
Mar. 20—Lee James, White Plains------KO 1
Apr. 12—Richie Reed, Brooklyn---------D 4
Apr. 28—Whitman Burgess, Brooklyn---W 4
May 10—Russ Parilla, Brooklyn---------W 4
May 16—Russ Parilla, N. Y.----------W 4
May 25—Richie Reed, N. Y.----------L 4
June 2—Albert Anderson, Brooklyn----W 4
June 8—Albert Anderson, Stamford ---W 4
July 3—Richie Coleman, Brooklyn-----W 4
July 6—Phil Modica, Long Beach----- -W 6
July 20—Maurice Jenkins, Long Beach--L 6
July 31—Phil Modica, Brooklyn---------W 6
Aug. 17—Julio Rivera, Long Beach-- --W 6
Aug. 30—Joey Klein, Long Beach--------L 6
Sept. 18—Jimmy Sullivan, Brooklyn----W 6
Sept. 21—Richie Reed, N. Y.----------L 4
Oct. 20—Roland Gomes, Brooklyn-----KO 3
Oct. 29—Frankie Freese, N. Y.----------L 6
Nov. 20—Don Miller, White Plains-------W 6
Dec. 4—Joe Moore, White Plains-------W 6

Dec. 19—Dave Seabrook, New York-----W 4

1952

Jan. 14—Joey Klein, New York---------L 8
Feb. 2—Joey Klein, Brooklyn------KO by 6
Mar. 31—Johnny DiGilio, New York-----L 8
May 5—Felix Rodundo, Boston---------W 6
June 27—Danny Giovanelli, New York---L 6
Sept. 5—George Justine, New York------L 6

ALBERT ROBERTS

Chicago, Ill., Featherweight

1949

Feb. 7—Calvin White, Chicago---------KO 3
May 16—Billy Creech, Chicago----------W 4
May 23—Herman Mills, Chicago----------L 4
June 6—Billy Cobb, Chicago----------W 4
June 13—Billy Cobb, Chicago----------W 4
June 27—Jimmy Walker, Chicago---------L 4
July 11—Bob Henry, Chicago----------L 4
Aug. 29—Billy Cobb, Chicago----------L 4

1950

Feb. 6—Tony Spano, Chicago----------L 5
Mar. 22—Tony Spano, Chicago----------W 4
June 12—Joe Hennigsen, Chicago--------W 4
Aug. 21—Tommy Baker, Chicago---------L 8
Sept. 20—Bunny Berrigan, Milwaukee----L 6
Oct. 16—Tom McMenamy, Chicago------L 6

1951

Jan. 1—Tom McMenamy, Sheboygan ----------KO by 5
Apr. 30—Russ Tague, Chicago------KO by 4
May 17—Eddie Gonzales, Hammond-----W 6
Dec. 17—Vasti Williams, Chicago------W 4

1952

Apr. 28—Stanley Hartman, Chicago-----W 6
May 26—Jimmy Andrews, Chicago------W 5
Aug. 11—Ronnie Stribling, Chicago-----W 6
Oct. 6—Elmo Miller, Chicago----------W 5
Dec. 29—Bobby Singleton, Chicago------L 8

DANNY ROBERTS

Newark, N. J., Welterweight

1952

Feb. 5—Joe McGuire, Newark-----KO by 2
Mar. 11—Lou Bartfield, Newark----KO by 1
Dec. 8—Henry Hause, Trenton---------L 4
Dec. 30—Johnny Long, Newark---------W 4

F. D. ROBERTS

Corpus Christi, Texas, Heavyweight

1951

July 23—Pat Viola, Corpus Christi------W 6
Aug. 17—Jesse Vargas, Corpus Christi-KO 4
Sept. 24—Charlie Hoomaian, Corpus Christi ----------KO 4
Oct. 15—Johnny Wilder, Corpus Christi ----------KO 5
Nov. 26—Joe Moran, Corpus Christi-----L 10

1952

Jan. 28—Jesus Alonzo, Corpus Christi---W 10
Apr. 7—Carl Shobe, Corpus Christi----W 10
July 7—Paul Munguia, Corpus Christi ----------KO 5
July 21—Harvey Fallon, New Orleans---L 8
Oct. 13—Bill (Red) Worley, Corpus Christi ----------W 10

GUILLERMO ROBERTS

Cuban Bantamweight

1948

Nov. 21—Carlos Frias, Havana----------L 4

1949

Feb. 9—Carlos Frias, Havana----------L 4
Apr. 16—Rene Avendano, Havana-------L 4
Oct. 15—Tomas Pequeno, Havana------LF 1
Oct. 22—Luis Diaz, Pinar del Rio-------W 4
Oct. 30—Carlos Frias, Guanabacoa-----W 4

1950

May 19—Victor Martinez, Havana--KO by 2
Oct. 22—Pedro Varona, Camaguey-----D 4

1951

Jan. 16—Raul Poey, Havana----------W 4
Apr. 7—Pedro Varona, Camaguey--KO by 3

1952

Jan. 4—Enrique Fernandez, Havana----L 8
Apr. 12—Leo Silegas, Havana----------L 6
June 7—Orlando Rodriguez, Havana----D 6
Aug. 23—Orlando Castillo, Havana-------L 8
Sept. 6—Benjamin Rodriguez, Havana KO by 4
Dec. 11—Arnaldo Quinones, Havana-----W 6

TEDDY ROBERTS

St. Louis, Mo., Featherweight

1949

Nov. 3—Roy Higa, Duluth, Minn.------L 6

1950

May 1—Jimmy LaCassa, Chicago------L 4
Oct. 24—Doyle Payne, St. Louis--------KO 3
Nov. 1—Tony Lalla, St. Louis----------W 4

1951

June 25—Gene Dale, St. Louis---------W 4
Aug. 21—Tommy Manois, Denver-------L
Aug. 31—Tony Gallegos, Hollywood---KO 1
Sept. 26—Sonny Gatrell, St. Louis------KO 4
Dec. 6—Don Ward, St. Louis----------L 4

1952

Feb. 27—Jimmy LaCassa, St. Louis-----W 6
Mar. 17—Carmen Iacobucci, Louisville--L 6
Apr. 25—Jesse Mongia, Denver----------L 6
June 4—Jesse Mongia, Denver----------L 8
June 12—Lee Bohles, Austin, Minn..KO by 3
Aug. 7—Tommy Manois, Denver--------W 8

WILLIE ROBERTS

Havana, Cuba, Bantamweight

1952

Jan. 4—Enrique Fernandez, Havana----L 8
Apr. 12—Leo Silegas, Havana----------L 6
June 7—Orlando Rodriguez, Havana----D 6

DANNY ROBINSON

Has previous record
Roseland, Ill., Welterweight

1952

Aug. 11—Bobby Boyd, Chicago----------L 5
Aug. 29—Clint McDade, Benton Harbor, Mich. ----------W 5
Sept. 1—Cleo Miller, Chicago----------W 5
Sept. 10—Tommy Matthews, Detroit-----L 6
Sept. 15—Bobby Jarvis, Chicago----KO by 3
Oct. 20—Eddie Simms, Chicago--------KO 1

DON "ROCKY" ROBINSON

California Light Heavyweight

Born, Denver, Colo., June 3, 1928.
Won Pacific Coast Golden Gloves Light Heavyweight title, 1951.

1951

June 5—Ray Louis, Los Angeles--------W 4
June 12—Lou Neuman, Los Angeles----KO 1
July 17—Al Johnson, Los Angeles------KO 3
July 31—Junior Washington, Los Angeles ----------L 6
Aug. 21—Art Hardy, Los Angeles------KO 2
Sept. 11—Walter Landry, Hollywood---KO 5
Sept. 18—Sonny Harris, Los Angeles---KO 2

1952

Mar. 4—Paul Pargo, Los Angeles------W 6
July 1—Danny Mendez, Los Angeles--KO --
Aug. 29—Henry Taylor, San Diego-------W 6

GUS ROBINSON

Stamford, Conn., Lightweight

1952

Feb. 14—Rudy Starace, New York-----KO 3
Apr. 1—Benny Washington, New York--L 4
Apr. 8—Joe Pierre, New York----------D 4
July 10—Benny Uhl, Norwalk----------D 4
Aug. 4—Joe Morell, Brooklyn------KO by 4
Oct. 7—Jimmy Wilde, New York City KO by 3

KERMIT ROBINSON

Daytona Beach, Fla., Light Heavyweight

1952

June 19—Billy Papp, Daytona Beach---KO 4
June 24—Barefoot Kid, Daytona Bch.--KO 2
July 10—Chief Crazy Horse, Daytona Beach ----------NC --

July 31—Lou Carroll, Daytona Beach----L 4
Aug. 14—James Hall, Daytona Beach--KO 1
Aug. 19—George Knowles, Miami Beach ----------KO by 2
Aug. 21—Al Aikens, Daytona Beach---KO 2

WILBERT ROBINSON

Benton Harbor, Mich., Lightweight

1952

Oct. 2—Ronnie Stribling, Benton Harbor ----------L 4
Nov. 10—Billy Armando, Chicago--------W 4
Nov. 24—Ronnie Stribling, Chicago------L 5
Dec. 1—Ronnie Stribling, Chicago------L 4
Dec. 9—Arthur Portley, Milwaukee-----L 6
Dec. 29—Arthur Portley, Milwaukee-----L 6

JESSE ROBLES

Mexican Welterweight

1950

Jan. 3—Jorge Chavez, Chichuahua----KO 3
Jan. 9—George Kramer, El Paso--------L 4
Feb. 2—Frankie Guzman, El Paso------W 4
Mar. 6—Larry Hernandez, Albuquerque-D 6
May 10—Raymond Perez, El Paso--------L 4
June 30—Tony Wilson, Albuquerque-----W 6
July 14—Frankie Guzman, El Paso-------W 4
Aug. 4—Chuck Foster, Albuquerque----L 6
Sept. 11—Sal Chavez, Albuquerque-------D 6
Sept. 25—Aaron Junior, Ocean Park------W 4
Sept. 26—Bobby Brewster, Los Angeles--W 4
Oct. 3—Freddy Herman, Los Ang...KO by 5
Oct. 11—Douglas Ray, Coolidge, Ariz...KO 4

1951

Jan. 22—El Tigre, Tucson----------W 6
July 27—Francisco Guzman, El Paso----W 4
Oct. —Benny Valencia, Albuquerque KO 9

1952

Jan. 12—Roberto Rodriguez, Mexico City ----------W 10
Jan. 30—Lalo Gallardo, Mexico City---W 10
Mar. 29—Rafael Hadad Carillo, Mexico City ----------L 10
May 21—Chico Escamilla, Mexico City--L 10
Aug. 19—John Murphy, Tucson----------W 5
Nov. 12—Aristeo Serrano, Mexico City---L 10

MANUEL "THE BULL" ROCHA

Durango, Mexico, Welterweight

1952

Feb. 5—Mike Adame, Torreon--------KO 2
Feb. 16—Relampagno Name, Lerdo----KO 3
Feb. 19—Joe Castaneda, Torreon--------L 10
Mar. 10—Joe Garcia, Lerdo----------KO 7
Mar. 25—Raul Pacheco, Torreon-------KO 7
Apr. 1—Victor Torres, Torreon-------KO 8
Apr. 29—Joe Castaneda, Torreon--------L 10
May 13—Salvador Mares, Torreon-------L 10
Aug. 16—Jose Rocha, Lerdo----------KO 4
Oct. 24—Chino Padilla, Lerdo----------D 10
Oct. 18—Babe Escorcia, Lerdo----------W 10
Oct. 28—Rendon Soto, Torreon--------KO 9

MICKEY ROCCO

(Vito Sforza)

Cleveland, Ohio, Featherweight

1951

Dec. 12—Billy Lima, Miami Beach------W 6

1952

Jan. 4—Jack Langford, West Palm Beach ----------KO 1
Jan. 16—Ray Montana, Miami Beach---W 6
Feb. 4—Art Montana, Miami----------W 6

SAMMY RODGERS

Benton Harbor, Mich., Lightweight

1952

Aug. 29—Elmo Miller, Benton Harbor---W 8
Oct. 2—Cleo Miller, Benton Harbor----W 8
Nov. 24—George Berry, Chicago--------W 8

BENJAMIN RODRIGUEZ

Cuban Bantamweight

1947

July 26—Silveiro Vega, Manzanillo-----W 4
Sept. 13—Arturo Cancino, Manzanillo---L 4
Nov. 15—Francisco Herrero, Manz.-----KO 3
Dec. 20—Francisco Herrero, Manzan-----W 4

1948

Mar. 6—Ramiro Perez, Manzanillo-----KO 3
Mar. 13—Ramiro Perez, Manzanillo-----KO 3
Apr. 3—Rafael Garcia, Manzanillo-----W 1
Apr. 17—Carlos Echeverria, Manzanillo-KO 4
May 15—Oscar Caballero, Holguin-----W 6
June 26—Oscar Caballero, Manzanillo----W 4
Aug. 7—Arturo Cancino, Manzanillo---KO 3
Oct. 23—Daniel Suarez, Manzanillo-KO by 3

1949

Sept. 24—Oscar Caballero, Puerto Padre-KO 5
Oct. 8—Manuel Martinez, Manzanillo--W 6
Oct. 29—Antonio Herrera, Manzanillo--W 6

1950

Feb. 23—Victor Duarte, Delicias--------W 6
Mar. 4—Pedro Varona, Puerto Padre--W 6
Apr. 1—Daniel Suarez, Puerto Padre--W 6
Apr. 29—Luis Sancti, Puerto Padre---KO 1
June 30—Victor Duarto, Delicias--------D 6
May 27—Juan Castillo, Puerto Padre---W 6
June 23—Roberto Quesada, Puerto Padre W 6
Sept. 9—Baby Tolin, Manzanillo--------W 6
Sept. 23—Felix Pina, Manzanillo--------KO 3
Aug. 6—Andres Gonzales, Puerto P...KO 2
Oct. 21—Baby Tolin, Manzanillo--------W 10
Nov. 18—Felix Pina, Manzanillo--------KO 3

1951

July 14—Inocente Ruiz, Camaguey-KO by 5
July 21—Victor Duarte, Manzanillo----KO 5
Aug. 25—Israel Moreno, Manzanillo----W 8
June 30—Pedro Varona, Puerto Padre--KO 6
Sept. 8—Juan Rodriguez, Manzanillo--KO 5

1952

July 12—Orlando Castillo, Havana-------L 6
Sept. 6—Guillermo Roberts, Havana--KO 4
Sept. 13—Enrique Fernandez, Havana---W 8
Nov. 1—Leo Silegas, Camaguey--------KO 6

DANNY RODRIGUEZ

Mountain View, Calif., Welterweight

1952

Feb. 15—Johnny Richards, Hollywood--W 4
Mar. 3—Johnny Richards, San Fran.----D 4
Mar. 12—Earl Stockton, Sacramento---KO 2
Mar. 25—Leo Martinez, San Jose-------KO 3
Apr. 28—Leo Martinez, Fresno-----KO by 4
July 1—Bob Rubi, San Jose----------W 4
Aug. 19—Bob Rubi, Stockton----------W 4
Sept. 19—Bill Elliott, San Jose---------KO 3
Oct. 14—Dale Odom, San Jose---------KO 3

HORACIO RODRIGUEZ

Argentine Lightweight

1951

Oct. 24—M. Cerdan, Buenos Aires-----KO 5
Nov. 14—Roberto Costa, Buenos Aires-KO 9
Nov. 21—Juan Carlos Gonzales, Buenos Aires ----------KO 3

1952

Mar. 19—Rugo Villa, Buenos Aires-----KO 11
May 28—Roque Romano, Buenos Aires KO 9

MIGUEL RODRIGUEZ

Argentine Middleweight

1951

Dec. 28—Ubaldo Pereyra, Mendoza------L 10

1952

Mar. —Ubaldo Pereyra, Buenos Aires ----------KO by 9
Sept. —Nestor Jackson, San Juan------W 10

NELSON RODRIGUEZ

Havana, Cuba, Featherweight

1952

June 21—Enrique LaMelas, Havana-KO by 3
July 26—Enrique Fernandez, Havana---W 6
Aug. 9—Lazaro Alfonso, Havana---KO by 1

PABLO RODRIGUEZ

Cuban Welterweight

1947

May 17—Roberto Dominic, Havana------L 4
June 14—Roberto Dominic, Havana------L 4
Nov. 8—Bernardo Valdes, Havana----KO 2
Nov. 29—Oswaldo Castillo, Havana------D 4
Dec. 31—Sergio Rios, Havana----------W 4

1948

Jan. 3—Luis Hernandez, Pinar del Rio..L 4
Apr. 17—Sergio Silva, Havana.....L 4
July 7—Higinio Averoff, Havana.....W 4
Oct. 16—Gerardo Velez, Havana.....D 4

1949

Jan. 12—Mario Naranjo, Havana.....KO 2
Feb. 25—Nat Terranova, Palm Beach .....W Dis. 3
Feb. 28—John Davis, Sarasota .....W 6
Apr. 13—Chic Boucher, Miami.....W 6
May 6—Jimmy Maddox, Tampa .....W 6
May 11—Snooks Howard, Miami .....L 6
May 17—Marty O'Keefe, Jacksonville..KO 1
May 25—Snooks Howard, Miami .....W 6
June 7—Kid Dinimita, Jacksonville.....W 6
June 20—Chick Ganley, Miami .....KO 3
June 23—Al Kid McCoy, Tampa.....W 6
June 28—Al Kid McCoy, West Palm Bch. L 8
July 7—Snooks Howard, Miami .....L 6
Nov. 23—Danny Stepnovich, Miami ....KO 8
Dec. 8—Tony LaRocco, Miami .....W 8

1950

Feb. 7—Jimmy Leach, St. Petersbg..KO by 3
Feb. 10—Johnny DeFazio, Palm Be..KO by 7
Feb. 22—Bernie Dowd, Miami.....L 8
Mar. 6—Bernie Dowd, Miami.....KO by 4
Dec. 27—Irving Walloch, Miami.....L 6

1951

Jan. 19—Ernie Koutnick, Palm Beach..L 8
Jan. 27—Billy Hogan, Tampa.....KO 3
Jan. 31—Snooks Howard, Miami.....KO 3
Feb. 2—Buddy Frazier, Palm Beach....D 6
Feb. 5—Jackie O'Brien, Sarasota..KO by 8
Mar. 9—Dickie Wilson, Palm Beach....D 6
Mar. 12—Angel Chavez, Sarasota.....D 6
Mar. 19—Snooks Howard, Sarasota.....D 6
Mar. 9—Dickie Wilson, Palm Beacch...D 6
Apr. 5—Snooks Howard, Miami.....L 6
Apr. 9—Pete Noka, Orlando.....L 8
May 16—Cecil Rhodes, Miami.....KO by 4
June 18—Billy Lauderdale, Miami..KO by 3
July 23—Billy Lauderdale, Miami.....D 6
July 25—Billy Lauderdale, Miami.....D 6
July 30—Billy Lauderdale, Miami.....L 6
Aug. 14—Billy Mullis, Jacksonville.....KO 2
Aug. 22—Billy Lauderdale, Miami.....L 6
Sept. 19—Richie Rhodes, Miami Beach..W 4
Dec. 11—Charley Brakey, Tampa.....W 6

1952

Jan. 7—Vince Murray, Columbus, Ga. KO by 7
Feb. 1—Ray Jackson, Tampa.....KO 3
Feb. 18—Garland Hester, Columbus....KO 5
Mar. 5—Richie Reed, Miami Beach..KO by 5
Mar. 14—Richie Reed, West Palm Beach .....KO by 7
Oct. 5—Sergio Rios, Havana.....D 6

ROBERTO RODRIGUEZ

Mexican Welterweight

1951

Jan. 31—Chico Escamilla, Mexico City..L 10
Feb. 21—Memo Garmendis, Mexico City..L 10
Mar. 14—Choforo Martinez, Mexico City .....KO by 9
Oct. 10—Ray Perez, Mexico City.....L 10

1952

Jan. 12—Jess Robles, Mexico City.....L 10
May 21—Baltasar Castro, Mexico City...W 10
Aug. 6—Arturo Cardenas, Mexico City..L 10

DON ROGERS

Portland, Ore., Welterweight

1949

July 26—Bobby Russell, Portland.....KO 1
Aug. 2—Al Moore, Portland.....KO 1
Sept. 5—Joey Ortega, Portland.....W 10
Oct. 4—Mickey Gimbel, Portland.....KO 7
Nov. 1—Felix Ramirez, Portland.....L 10
Nov. 29—Tony Chavez, Portland .....W 10

1950

Jan. 10—Abel Lucero, Portland.....KO 4
Feb. 28—Jock Leslie, Portland.....KO 10
Mar. 31—Tom Petty, Portland.....KO 2
May 16—Frisco Baracao, Portland.....KO 4
Aug. 19—Eddie Chavez, Eureka.....L 10
Oct. 10—Tote Martinez, Portland.....D 10
Nov. 14—Freddy Herman, Los Ang...KO by 8

1951

Mar. 17—Archie Whitewater, Eureka....W 10
May 15—Ed Johnson, Portland.....W 10
June 22—Emil Barao, Eureka.....KO by 1
Dec. 15—Manuel Madrid, Eureka....KO by 8

1952

Jan. 8—Baby Leroy, Sacramento..KO by 1
Feb. 16—Bobby Brewer, Eureka.....W 6
Mar. 29—Bob Terrance, Eureka.....L 6

ALFREDO ROJAS

New York, N. Y., Welterweight

1948

July 20—Tony Starr, Norwalk.....KO 1
July 26—John McSweeney, New York..KO 2
Aug. 26—Ernie Majury, New York.....L 4
Sept. 1—James Donnelly, New York.....L 4
Sept. 15—Larry Crici, New York.....KO 3
Sept. 23—Billy Stevens, Brooklyn.....W 4
Oct. 19—Tony Ferrera, New York.....W 4
Oct. 27—John Graham, New York..KO by 2
Nov. 10—Tom Holston, N. Y. C. .....KO 1
Nov. 19—Ernie Majury, N. Y. C. .....D 4
Nov. 29—John Graham, N. Y. C. .....W 4

1949

Jan. 10—Joey Dell, New Haven.....KO 1
Jan. 13—Steve Hillard, N. Y. C.....W 4
Jan. 20—Frank Harris, N. Y. C.....KO 2
Feb. 7—Nazzarano Vitale, New Haven..L 6
Feb. 10—Lou Tauro, N. Y. C.....KO 2
Feb. 16—Zack Taylor, N. Y. C.....W 4
Mar. 2—Harry Marshall, N. Y. C.....W 6
Mar. 10—Charley Donovan, N. Y. C.....W 6
Mar. 16—Johnny Graham, N. Y. C.....W 6
Mar. 25—Johnny Graham, N. Y. C.....W 4
Apr. 1—Johnny Graham, N. Y.....KO by 3
Apr. 19—Bud Labbe, Hartford .....KO 1
July 13—Nazzarano Vitale, Bridgeport...L 6
July 20—Mel Neary, New York .....KO 2
Aug. 18—Claude Hammond, Bklyn..KO by 1
Oct. 13—Andy Viserto, New York.....D 6
Oct. 18—George Burrows, New York....L 6
Nov. 12—Johnny Marino, Brooklyn .....L 6
Dec. 1—Andy Viserto, New York .....L 6
Dec. 22—Carmine Fiore, Brooklyn .....L 6

1950

Feb. 16—Fred Smith, New York.....L 6

1951

(Inactive)

1952

Feb. 9—Steve Castoria, Brooklyn.....W 4
Mar. 4—Johnny Taylor, New York.....L 4
Mar. 13—Danny Taylor, New York City .....KO by 3
May 9—Tony Racine, New York City...W 4
May 26—Joe Pierre, Brooklyn.....W 4

CLAUDE ROLFE

Tampa, Fla., Heavyweight

1950

Aug. 25—Neil Wallace, Long Beach....KO 3
Oct. 23—Hugo Alvarez, New York.....KO 4
Nov. 2—Gil Newkirk, Brooklyn....KO by 5
Dec. 28—Willy Ferguson, Brooklyn.....L 4

1951

Jan. 18—Billy Ferguson, Brooklyn.....W 6
Jan. 30—Walker Coombs, Hartford....KO 2
Feb. 15—Sonny Parisi, Brooklyn.....L 8
Feb. 26—Jeff Dyer, Holyoke.....W 6
Mar. 2—Sylvester Jones, N. Y.....L 4
Mar. 16—Ted Calaman, N. Y.....KO by 4
Apr. 16—Charley Eagle, Waterbury.....L 8
June 6—Polly Smith, Elizabeth....KO by 7
Aug. 27—Willie James, Boston.....KO by 3

1952

Feb. 7—Jimmy DiLenge, New York City .....D 6
Mar. 25—Connie Ross, Newark.....L 6
Apr. 14—Dave Davey, New York City KO by 2
Nov. 13—Gene Brixon, New York City...L 4

JOHN ROLLAND

New York, N. Y., Middleweight

1952

Mar. 11—Sal Troia, Newark.....D 4
May 12—Pete Esposito, Phillipsburg, N. J. .....KO 2

Aug. 26—Johnny Popick, Newark.....L 4
Sept. 30—Lou Otto, Newark.....L 4
Dec. 17—Steve Cermak, No. Bergen...KO 4

DAVE ROLLINS

Detroit, Mich., Featherweight

1949

July 20—Tony Bajkowski, Windsor..KO by 2
Aug. 4—Tony Bajkowski, Windsor.....W 4
Oct. 24—Mickey Young, Toledo.....L 6

1950

Jan. 13—Al Dryden, Grand Rapids....KO 1
Mar. 14—Kelly Hymore, Lansing.....L 4
Sept. 26—Izzy Leyton, Detroit.....W 8

1951

Dec. 6—Kid Veracruz, Flint.....W 6
Dec. 11—Davey Mitchell, Toronto.....W 6

1952

Jan. 5—Jesse Underwood, Detroit.....W 6
Jan. 28—Don Ward, Chicago.....W 8
Feb. 16—Oliver Breton, Detroit.....W 6
Mar. 8—Herky Kaminsky, Detroit.....W 8
Mar. 17—Charlie Riley, Chicago.....L 8
June 7—K. O. Morgan, Jr., Detroit.....D 8
Sept. 20—Jesse Mongia, Detroit.....L 8
Oct. 11—Tommy Salem, Detroit.....L 8
Nov. 21—Miguel Berrios, New York City .....KO by 1

RENE ROMAN

New York, N. Y., Lightweight

1952

Junt 17—Tom Hamilton, Newark.....KO 2
June 24—Gene Carpentier, Newark....KO 3
July 14—Maxie Atwater, Brooklyn.....L 4
Aug. 11—George Collins, Brooklyn..KO by 2
Sept. 29—Ted Aosado, Brooklyn.....W 4
Oct. 9—Maxie Atwater, New York City .....KO 2
Oct. 14—Des Shanley, New York City...L 6

JACKIE ROMERO

Sacramento, Cal., Featherweight

1952

Mar. 4—Willie Price, Reno .....L 6
Apr. 1—Casey Jones, Hollywood.....W 6
Apr. 21—Willie Price, Reno.....KO 1
May 20—Tommy Rhett, Sacramento...KO 1

BOBBY ROMO

Los Angeles, Calif., Lightweight
Born, 1930.

1949

—Hector Rios, Juarez.....L 4
—Manny Garcia, Juarez .....W 4
—Chico Ozunsa, Juarez.....W 4
—Baby Carmen, Tucson.....W 4
—Noble Johnson, Phoenix.....W 4
—Marcus Vasquez, Tucson.....W 4

1950

Jan. 7—Andy Borrego, Tucson.....W 6
Jan. 21—Bobby Silva, Juarez.....KO 3
Feb. 10—Ray Mila, Juarez.....W 6
Mar. 21—Chito Alvarez Juarez.....KO 3
Mar. 28—Juan Baltazar, El Paso.....W 4
May 15—Marcus Vasquez, Tucson.....NC 2
June 26—Kid Magdaleno, El Paso.....W 6
July 1—Chinito (Ramon) Young, Tucson .....KO by 2
July 17—Marcus Vasquez, Tucson.....D 6
Aug. 7—Marcus Vasquez, Tucson.....D 6
Aug. 22—Jesse Fonseca, Phoenix....KO by 7
Sept. 30—Cisco Saenz, Apache Grove.....L 8

1951

Feb. 26—Chico Gomez, Ocean Park.....W 4
Mar. 5—Johnny Richards, Ocean Park..W 4
Mar. 12—Baby Carreon, Ocean Park.....D 4
Mar. 19—Johnny Richards, Ocean Park..W 4
Apr. 27—Johnny Hart, Phoenix, Arizona..D 10
May 15—Reuben Salazar, Los Angeles..W 4
May 22—Georgie Cramer, Los Angeles..W 4
May 28—Joey Davis, Bakersfield...KO by 5

1952

Feb. 20—Gilberto Muniz, Juarez.....L 6
Mar. 29—Ramon Carillo, Hollywood.....D 4
Apr. 1—Ramon Carillo, Los Angeles....L 4
Apr. 6—Joey Sandoval, Hollywood.....W 4
Apr. 8—Tommy Baker, Los Angeles....W 6
Apr. 19—Bobby Woods, Eureka.....L 10
May 6—Richie Minjares, Los Angeles..W 6
May 24—Juan Luis Campos, Hollywood..L 6
June 21—Al Cruz, Hollywood.....L 6
June 30—Jimmy Savala, Fresno.....L 10
July 12—Jimmy Savala, San Fran...KO by 6
Sept. 13—Manuel Garcia, Hollywood KO by 5
Oct. 11—Cisco Andrade, Hollywood KO by 5

ARMANDO ROSA

Puerto Rican Featherweight

1952

Mar. 4—Braxton Reed, New York.....L 4
Mar. 22—Johnny Ramos, Brooklyn.....W 4
Apr. 15—Alvaro Estrada, New York.....W 4
Apr. 21—Johnny Ramos, New York City .....W 4
May 6—Jerry Kortright, Newark.....L 6
May 12—Murph Dailey, Phillipsburg, N. J. .....W 4
May 30—Jerry Kortright, New York City .....L 4
July 29—Johnny Chobak, Newark..KO by 3
Dec. 2—Braxton Reed, New York.....L 4

CHICO ROSA

Honolulu, T. H., Lightweight

1945

Jan. 9—Frankie Gallardo, San Jose...KO 5
Jan. 16—Bert White, San Jose.....KO 7
Jan. 30—Henry Zamora, San Jose.....KO 1
Feb. 13—Billy Rhodes, San Jose.....KO 2
Mar. 6—Paul Reguejo, San Jose.....W 10

1946

Nov. 18—Freddy Silvano, Honolulu....KO 6
Dec. 30—Marciel Baptiste, Honolulu....KO 10

1947

Feb. 11—Lefty Quiocho, Honolulu .....W 8
Mar. 11—Manuel Anduha, Honolulu ..KO 8
Apr. 25—Speedy Cabanella, Honolulu....W 10
July 18—Rush Dalma, Honolulu.....KO 9
Aug. 29—Lorenzo Safora, Honolulu.....W 10
Oct. 21—Pedro Ramirez, Honolulu.....W 10
Dec. 23—Bayani Garcia, Honolulu.....W 10

1948

Feb. 10—Henry Davis, Honolulu.....W 12
Mar. 30—Manny Ortega, Honolulu.....W 10
June 29—Sandy Saddler, Honolulu.....W 10
Sept. 21—Dado Marino, Honolulu.....L 10

1949

Jan. 18—Charley Riley, Honolulu.....L 10
May 17—Henry Davis, Honolulu.....L 10
Aug. 2—Kui Konog Young, Honolulu....L 10
Sept. 27—Johnny Efhan, Honolulu.....D 10

1950

Jan. 11—Baby Leroy, Oakland.....L 10
Jan. 26—Glen Flanagan, Minneapolis....L 10
Feb. 7—Eddie Chavez, San Jose.....L 10
Feb. 14—Harold Dade, San Jose.....D 10
Mar. 21—Lauro Salas, Los Angeles.....L 10
Nov. 17—Tote Martinez, Stockton.....W 10
Dec. 2—Tote Martiniz, Eureka.....L 10
Dec. 10—Martinez, San Jose.....L 10

1952

Jan. 29—Sammy Figueroa, San Jose....W 10
Feb. 26—Fabela Chavez, Sacramento....L 10
Mar. 25—Baby Face Gutierrez, San Jose .....KO 10
Sept. 9—Al Cruz, Los Angeles.....L 12

BOBBY ROSADO

New York Welterweight

1947

May 6—Dick Jones, L. I. City.....W 4
May 13—Earl Shaw, Jamaica, L. L.....KO 2
June 17—Henry Polowitzer, Norwalk.....L 6
June 23—Val Mancuso, N. Y. C.....KO 2
July 4—Paul Midiri, Long Beach.....L 4
July 28—Eugene Hairston, N. Y. C...KO by 3
Sept. 16—Pat Brady, N. Y. C.....KO 2
Oct. 1—Ray Jackson, Jamaica, L. I..KO by 2
Oct. 28—Ossie Cooper, N. Y. C.....W 4
Dec. 9—Dave Peters, N. Y. C.....KO 2
Dec. 17—Oscar Lewis, Jamaica.....KO 4
Dec. 18—Eddie Holtz, Atlantic City.....W 6
Dec. 22—Angelo Morganti, Brooklyn....L 6
Dec. 30—Pete Diaz, New York.....W 6

1948

Jan. 6—Billy Simmons, Hartford.....KO 2
Feb. 18—Ray Solomon, New York.....KO 1
Mar. 3—Lenny Durham, New York.....W 4
Mar. 16—Vic Cardell, Hartford .....D 8
Mar. 27—Andy Drachmas, Brooklyn..KO by 3
Apr. 6—Vic Cardell, Hartford.....D 8
Apr. 13—Jimmy Warren, Hartford.....KO 2
June 2—Leonard Ceasar, New York....KO 2
July 6—Al Starling, New York.....KO 3
Vince Barnes, Wilkes-Barre..KO 1
Sept. 13—Billy Murray, Holyoke .....W 6
Oct. 7—Herbie Jones, Atlantic City....W 8
Oct. 28—Jimmy Collins, Atlantic City..W 8

1949

Jan. 13—Calvin Smith, Atlantic City.....L 8
Mar. 29—Joe Petrovich, Brooklyn.....W 8
May 23—Rolly Johns, Holyoke.....W 6
Aug. 15—Sammy Walker, Springfield.....W 6
Oct. 24—LeRoy Andrews, Holyoke.....W 6
Nov. 14—Marshall Clayton, Wash....KO by 7

1950

Jan. 11—Ben Jones, New York.....KO 2
Jan. 30—Billy Paul, Holyoke.....W 6
Feb. 6—Johnny Wells, Boston.....L 8
Feb. 8—Jay Parlin, Binghamton.....W 8
Mar. 8—George Cheribin, New York....W 6
Mar. 29—Tony Armenteros, New York...W 6
Apr. 19—Orlando Cepeda, New York....KO 2
June 9—Milton Lattimore, Pittsfield...KO 4
June 11—Fairest Norman, Brooklyn.....KO 1
June 29—Eddie Holtz, Troy.....W 8
Aug. 5—Sixto Gonzales, Caracas.....W 10
Sept. 4—Danny Womber, Brooklyn.....W 6
Sept. 25—Henry Brown, Holyoke.....W 8
Oct. 12—Pennington Brown, St. Louis....W 8
Nov. 6—Billy Paul, Holyoke.....KO 2
Dec. 22—Al Wilson, New York.....W 6

1951

Jan. 30—Gil Turner, Phila.....KO by 8
Mar. 21—Richie Anderson, N. Y.....L 8
Apr. 27—Bobby Miller, N. Y.....KO 1
Oct. 4—Kid Gavilan, Havana.....KO by 7
Nov. 26—Tommy Smith, Providence...KO 2
Dec. 10—Jimmy Montgomery,
Providence .....KO 3
Dec. 17—Billy Paul, Providence.....KO 2

1952

Jan. 2—Randy Sandy, New York City..L 8
Jan. 28—Johnny Bratton, Providence
KO by 8
Mar. 21—George Benton, New York City
KO by 4

CARLOS ROSADO

New York, N. Y., Featherweight

1952

Feb. 5—George Abarca, New York.....L 4
Feb. 19—Braxton Reed, New York.....W 4
Feb. 23—Rudy Bruno, Brooklyn.....L 4
Mar. 3—Johnny Ramos, New York City W 4
Mar. 14—Rudy Bruno, New York City
KO by 4

TEDDY ROSADO

New York, N. Y., Lightweight

1951

Dec. —Larry Getam, Chicago.....W 4

1952

Mar. —Bob Evans, Columbus.....KO 3
Apr. —Buddy Hargett, Tampa.....W 4
Apr. —Buddy Hargett, Tampa.....W 4
Aug. 18—Mario Russo, Brooklyn.....W 4
Sept. 29—Rene Roman, Brooklyn.....L 4
Oct. 13—Louis Bartfield, Brooklyn..KO by 1

PAOLO ROSI

Italian Lightweight

Complete record unavailable

1951

Dec. 28—Beppo Colasanti, Bergamo.....W 6

1952

Jan. 17—Jean Rosee, Bergamo.....KO 2
Jan. 31—Virgilio Andressi, Milan.....L 8
Apr. 12—Roy Ryan, Rome.....W 8

CHUCK ROSS

Portland, Ore., Heavyweight

1950

July 18—Jack Nelson, Portland.....L 4
Oct. 20—Billy Carter, Portland.....W 4
Nov. 21—Roughhouse Waterhouse,
Portland .....KO 3

1951

Jan. 2—Bill Boatman, Portland...KO by 2
Feb. 14—Jimmy LaChance, Vancouver..W 6
Apr. 18—Jimmy LaChance, Vancouver..D 6
May 1—Joe Quinlan, Portland.....W 4
June 14—Billy Carter, Tacoma.....W 6
July 27—Hal Kelly, Seattle.....KO 6
Aug. 14—Billy Carter, Spokane.....D 8
Nov. 14—Floyd Marks, Spokane.....KO 3

1952

Feb. 19—Floyd Marks, Portland.....W 4
Apr. 8—Floyd Marks, Seattle.....L 6
Oct. 14—Jim Murphy, Tacoma.....KO 4
Nov. 13—Chief Winsor, Vancouver....KO 2
Nov. 26—Leonard Dugan, Tacoma.....L 6

CONNIE ROSS

Newark, N. J., Heavyweight

1949

Oct. 17—Joe Pope, Newark .....KO 1
Oct. 24—Tony Snyder, Newark.....KO 1
Nov. 7—Henry Harris, Newark.....KO 1
Nov. 22—Pierce Patton, Newark.....KO 2
Dec. 12—Mike O'Donnell, Newark...KO by 4

1950

May 15—Fred Buroza, Providence.....KO 1

1951

May 21—Jimmy Hill, Newark.....KO by 4

1952

Mar. 25—Claude Rolfe, Newark.....W 6
Apr. 15—Elton Evans, Newark.....W 6
Dec. 9—Jimmy Hill, Newark.....W 6

DON ROSS

London, Ont., Canada, Welterweight

1952

Nov. 26—Tommy Whelan, London, Ont..W --
Dec. —Jack Piggott, London, Ont.....W --

GEORGE ROSS

Sydney, Nova Scotia, Middleweight

1946

Apr. 17—Gordon McNeil, Kentville...KO 1
May 24—Joe Vinigar, Glace Bay .....KO 2
June 12—Pat Phillips, Halifax .....KO 3
June 29—Joe Hatfield, Sidney .....KO 2
July 5—George Gervin, Sydney .....KO 4
July 15—Jimmy Upshaw, Glace Bay...KO 4
Aug. 28—Eddie Murphy, Glace Bay.....KO 3
Sept. 17—Courtney Graham, Halifax....KO 3
Oct. 23—Jimmy Pettie, Glace Bay.....W 10
Nov. 9—Ruby Margalin, Halifax.....KO 6

1947

June 27—Frank Belanger, Halifax.....W 10
Aug. 19—Eddie York, Halifax .....KO 4
Sept. 4—Phil Roderique, Halifax.....W 10
Oct. 8—Alvin Upshaw, Halifax .....W 10
Oct. 13—Tommy Spencer, Glace Bay....W 10
Nov. 7—Billy Nappier, Halifax.....W 10
Nov. 26—Alvin Upshaw, New Glasgow..W 10

1948

Jan. 13—Billy Morris, Hartford.....W 6
Jan. 26—Bobby Burton, Providence....KO 5
Feb. 2—Ceferino Bronco, Providence...W 6
Feb. 23—Billy Kearns, Providence.....W 10
Mar. 15—Frankie Cordino, Providence...W 10
Apr. 12—Hal Meredith, Providence....KO 8
May 24—Joey Peralta, Glace Bay.....W 10
July 13—Roger Whynott, Halifax.....W 12
Aug. 10—Len Wadsworth, Halifax.....W 12
Sept. 6—Joe Pyle, Glace Bay.....W 10
Oct. 11—Pete Zaduck, Glace Bay.....D 10

1949

Jan. 10—Wilfredo Miro, Boston.....W 10
Jan. 28—Joe Pyle, Halifax.....KO 3
Feb. 28—Horace Bailey, Boston.....W 10
Mar. 28—Al Reid, Boston .....W 10
May 8—Pete Zaduk, Halifax.....W 12
June 20—Joe Pyle, Glace Bay.....W 10
—Albert Finch, London, Eng.....L 10
Nov. 1—Dick Turpin, Bimingham,
England .....KO by 7

1950

Apr. 29—Roy Wouters, Halifax.....KO by 9
July 1—Roy Wouters, Glace Bay.....L 12

1951

Oct. 31—Jackie Clark, Spokane---------W 6
Nov. 20—Jackie Clark, Tacoma---------W 4
Nov. 23—Jackie Clark, Portland---------W 4
Nov. 28—Jackie Clark, Spokane---------W 6

1952

Oct. —Al Hogan, N. Sydney---------W 10
Oct. —Eddie Zastre, N. Sydney-------W 10

JIMMY ROUSSE

Albany, N. Y., Heavyweight

1950

Apr. 17—Joe Charles, Ocean Park------KO 4
Apr. 22—George Parmentier, Eureka----D 5
Apr. 24—Jim Howard, Ocean Park-------D 4
May 12—Bob Murphy, San Diego----KO by 5
July 12—Les Irwin, Hamilton, Ont.------W 6
Aug. 22—Ted Calaman, Syracuse----KO by 5

1951

Jan. 8—Jimmy Tendo, Boston---------W 8
Feb. 19—Dan Bucceroni, Phila.-----KO by 6
Mar. 31—Charley Eagle, Waterbury------L 8
Aug. 23—Rocky Jones, Chester---------L 8
Oct. 22—Kenny Lovegrove, Buffalo----KO 4
Dec. 13—Joe Baksi, Troy----------KO by 5

1952

July 22—Johnny Williams, Newark-KO by 8

JOE ROWAN

Philadelphia, Pa., Middleweight

1952

June 2—Charlie Coles, Philadelphia---KO 2
June 17—Billy Campbell, Chester------KO 1
June 30—Kid Ross, Wilkes Barre--------W 4
July —Jimmy Wright, Chester------KO 2
Aug. 4—Alex Griffin, Wilkes Barre---KO 2
Aug. 14—Al Heath, Chester----------KO 1
Sept. 15—Lee McLaughlin, Brooklyn----W 6
Oct. 11—Don Alva, Philadelphia----KO by 2
Dec. 19—Pete Nelson, N. Y. C.-------KO by 1

EVAN ROY

Bangor, Maine, Welterweight

1951

Oct. 18—Dick Lundy, Portland---------L 8
Oct. 25—Hermie Freeman, Bangor-------L 10
Nov. 20—Kenny Sampson, Bangor------KO 8
Dec. 10—Hermie Freeman, Bangor-------L 12

1952

Jan. 14—Eddie Moran, Bangor---------L 6
Feb. 7—Jackie Jameson, Portland------D 10
Sept. 11—Paul Martin, Waterville, Me.--W 6
Oct. 9—Larry Griffin, Waterville, Me.-W 8
Oct. 30—Larry Griffin, Waterville, Me.
KO by 10

BOB RUBI

California Welterweight

1952

Apr. 28—Al Chavez, Fresno----------W 4
July 1—Danny Rodriguez, San Jose----L 4
Aug. 19—Danny Rodriguez, Stockton----L 4
Nov. 25—Tommy Flores, Stockton-------L 6
Nov. 29—Tommy Flores, San Jose-------L 6

GUS RUBICINI

Toronto, Can., Middleweight

1949

May 16—Jesse Bradshaw, Buffalo---KO by 6
Dec. 5—Mac Begin, Toronto----------W 6

1950

Jan. 16—Bruce Richardson, Toronto-----D 6
Feb. 20—Joe Pyle, Toronto----------KO 3
Mar. 20—Marcelino Armenteros,
Montreal ----------KO by 4
Apr. 3—Young Canzoneri, Toronto----KO 3
May 8—Bill Lawton, Toronto----------W 8
June 5—Claude Flager, Toronto--------W 8
Oct. 10—Leon Brown, Toronto----------L 6

1951

Jan. 8—Jackie Lovatt, Providence-----W 8
Jan. 15—Freddie Tibbs, Providence---KO 8
Jan. 22—Bill Andy, Providence--------KO 2
May 7—Norman Hayes, Providence----L 10
May 19—Al Mouzon, Brooklyn----------W 6
May 25—Joe Giardello, N. Y.----------W 8
Oct. 28—Walter Wilson, Milwaukee----KO 2
Nov. 24—Joe Giambra, Brooklyn---------L 8
Dec. 22—Vinnie Cidone, Brooklyn-----KO 2

1952

Jan. 25—Vic Cardell, New York City----L 8
Mar. 31—Marvin Edelman, Phila.---KO by 6
May 30—Randy Sandy, New York City
KO by 6
Nov. 15—Chuck Coleman, Detroit---KO by 6
Dec. 15—Johnny Sullivan, Toronto-KO by 6

DANNY RUBINO

Hoboken, N. J., Middleweight

Born, Aug. 15, 1931.

1952

Apr. 29—Kid Hatcher, Newark--------KO 2
May 13—Walter Kost, Newark---------KO 2
May 20—Johnny Gilbert, Newark------KO 1
June 3—Jackie Miller, Newark--------KO 3
June 17—Ricky Riccardo, Newark--------D 4
July 15—Ricky Riccardo, Newark--------L 4
Aug. 5—Emerson Butcher, Newark-----D 4
Aug. 26—Emerson Butcher, Newark-----L 4
Oct. 28—Leland Witherspoon, Newark--W 4
Nov. 17—Jack Downey, Newark---------KO 2
Dec. 2—Leland Witherspoon, Newark--W 6
Dec. 17—Al Lind, No. Bergen---------KO 2

BABE RUELAS

Mexican Lightweight

1951

Feb. 7—Rafael Hadad Carrillo, Mexico
City ----------L 10
June 13—Baby Vazquez, Mexico City----L 10
July 25—Baltasar Castor, Mexico City-KO 8
Sept. 5—Pedro Biesca, Mexico City------L 10

1952

June —Ramon Tiscareno, Mexico
City ----------KO 4
Aug. 9—Pedro Biesca, Mexico City-----W 10
Oct. 11—Julio Cesar Jiminez,
Mexico City ----------KO by 8
Nov. 8—Baby Vasquez, Mexico City----L 10

CHUCHU RUIZ

Mexican Lightweight

1946

—Fillo Prado, Mexico----------W --
May 5—Lupe Gonzales, Mexico City----W 10
June 1—Lupe Gonzales, Mexico City--NC 7
Aug. 16—Gary Rossett, Flint----------KO 1
Aug. 27—Art Foster, Buffalo----------L 6
Sept. 9—Leo Garrett, Cleveland---------L 6
Sept. 13—Nathan Bridges, Flint---------KO 2
Dec. 9—Bill Eddy, Flint ----------L 10

1947

Jan. 18—Luis Argelles, Mexico City---KO 6
Feb. 25—Frankie Wallace, San Antonio-KO 1
Mar. 11—Henry Majcher, San Antonio--KO 6
Apr. 19—Luis Torres, Mexico City-------W 10
Apr. 21—Kid Filipino, Mexico City-------L 10
May 24—Luis Torres, Mexico City------KO 7
July 26—El Conscripto, Mexico City------L 10
Aug. 23—Raul Bustamante, Mexico City--W 10
Oct. 1—Larcillo Sanchez, Mexico City-KO 3
Oct. 18—Lalo Gallardo, Mexico City------D 10
Oct. 29—Enrique Bolanos, El Paso--KO by 3
Nov. 22—El Conscripto, Mexico City-KO by 7

1948

Jan. 17—Ray Zavaleta, Mexico City----KO 3
Feb. 4—Jorge Vasquez, Pachuca ------KO 4
Feb. 7—Saul Torres, Mexico City ------L 10
Mar. 6—Saul Torres, Mexico City ------D 10
Mar. 13—Lalo Gallardo, Mexico City----W 10
May 15—Luis Arguelles, Mexico City----D 10
May 22—Manny Sarmiento, Gordoba --KO 3
June 5—Luis Arguelles, Mex. City--KO by 7
Sept. 30—Eddie Bertolino, San Antonio ---L 10
Oct. 16—Taxco Kid, Acapulco ----------W 10
Nov. 22—Pedro Ybarra, Tampico ------KO 3

1949

Jan. 28—Art Aragon, Hollywood----KO by 2
Feb. 8—Philip Kim, Honolulu-----KO by 7
Mar. 5—Black Bill, Mexico City------KO 6
Apr. 9—Matias Fenoy, Mexico City-----W 10
May 28—Simon Lucas, Mexico City------W 10
July 9—Julio Jiminez, Mexico City-----W 10
Sept. 3—Paulino Montes, Mexico City---L 10
Dec. 10—Tony Mar, Mexico City---------L 10

1950

Apr. 29—Julio Jiminez, Mexico City-----W 10
June 24—Tony Mar, Mexico City---------W 10
Oct. 28—Raul Esqueda, Mexico City---KO 10

1951

Mar. 10—Julio Jiminez, Mexico City KO by 11
June 2—Babe Franco, Mexico City----KO 4
Aug. 18—Manuel Rivera, Mexico City----L 10
Oct. 21—Manny Madrid, Mexico City----L 10

1952

Aug. 2—Enrique Bolanos, Mexico City--L 10
Nov. 15—Julio Jiminez, Mexico City-----L 10

INOCENTE RUIZ

Cuban Featherweight

1944

Nov. 25—Gilberto Martinez, Miami-----KO 1

1947

May 17—Rafael Fernandez, Camaguey--W 6

1948

Oct. 23—Israel Cardoso, Nuevitas-------W 8

1949

Apr. 17—Hector Davis, Cascorro--------W 6
June 11—Angel Burgos, Guaimaro------KO 3
June 19—Hector Davis, Cascorro-------KO 3
July 23—Ciro Moracon, Guaimaro------L 8

1950

Feb. 11—Emilio Figueroa, Chaparra KO by 3
Aug. 12—Babe Face Medina, Camaguey-W 6
Sept. 2—Manuel Perdomo, Camaguey---W 6
Oct. 14—Emilio Figueroa, Camaguey---W 8
Nov. 18—Emilio Figueroa, Stgo. de Cuba (KO by 8

1951

July 14—Benjamin Rodriguez, Camaguey ----------KO 5
Aug. 4—Gerardo Velez, Camaguey------W 8
Sept. 1—Orlando Echevarria, Camaguey ----------KO by 3
Nov. 24—Rafael Linares, Camaguey---KO 1
Dec. 4—Felix Triana, Camaguey-------W 6
Dec. 15—Roberto Davis, Camaguey----KO 1

1952

Jan. 26—Sergio Garcia, Camaguey-----KO 1
Feb. 2—Oswaldo Socarras, Camaguey--W 8
July 26—Fernando Amante, Camaguey KO 1
June 14—Lorenzo Cabrera, Camaguey---W 8
Aug. 16—Luis Mesa, Camaguey--------KO 1

TRINI RUIZ

Mexican Bantamweight

1951

May 30—Memo Sanchez, Mexico City---W 10
July 14—Beto Couary, Mexico City-----L 10
Aug. 1—Roberto Razo, Mexico City---KO 5
Aug. 25—Luis Reyes, Mexico City-------W 10
Sept. 30—Angel Iglesias, Mexico City----W 10
Dec. 15—Lino Botello, Mexico City------W 10

1952

Jan. 19—Sammy Serrano, Mexico City KO 9
Apr. 26—Lino Botello, Mexico City-----W 10
May 11—Babe Echevarria, Havana-W. Dis. 4
May 24—Leo Silegas, Havana----------KO 7
June 7—Babe Echevarria, Havana------W 10
July 5—Pupy Garcia, Havana------KO by 6
Aug. 30—Jorge Manjarrez, Mexico City-W 10
Nov. 1—Emilio De La Rosa, Mexico City L 10

FRANKIE RUSSELL

Los Angeles, Calif., Middleweight

1952

June 24—Ray Louis, Los Angeles---------D 4
July 8—Jackie Condon, Los Angeles---W 4
July 15—Ray Louis, Los Angeles------KO 2
Nov. 18—Spencer Coleman, Los Angeles ----------KO by 5

TERRY RYAN

Portland, Me., Welterweight

1952

Apr. 1—Eddie Colan, Portland---------L 6
May —Russ Cormier, Sydney, N. S.--KO 3
May 27—Bob Moore, Portland----------L 6

FRANKIE RYFF

New York, N. Y., Lightweight

1951

June 6—Jerry Russo, Brooklyn---------W 6
Aug. 22—Jimmy Wilde, N. Y.----------KO 2
Nov. 16—Sal DiGuardia, New York------W 8
Nov. 29—Gianni Uboldi, Brooklyn-----KO 5
Dec. 15—Johnny Marino, Brooklyn----KO 7

1952

Feb. 2—Phil Morizio, Brooklyn--------W 8
June 2—Fernand Drouin, Brooklyn-----W 8

LONNIE RYLANT

Sulphur, La., Middleweight

1952

Sept. 15—Al Pelligrini, New Orleans-----W 4
Sept. 8—Baby Face Williams, New Orl.-W 4
Sept. 30—Anthony Lunt, New Orleans---W 4
Oct. 14—Willie Pastrano, New Orl.-KO by 3

CESAR "CHINO" SAAVEDRA

Torreon, Mexico, Featherweight

Born in Torreon, Coah., 1932.

1952

Mar. 11—Etiope Rios, Torreon------KO by 3
Mar. 25—Domingo Hidalgo, Torreon-----L 10
Apr. 29—Paco Borjas, Torreon---------KO 3
May 6—Estudiante Olmos, Torreon---KO 4
May 20—Angel Aldama, Torreon--------W 10
July 1—Angel Aldama, Torreon--------L 10
July 5—Domingo Alonso, San Pedro--KO 3
July 22—Humberto Carrillo, Torreon---W 10
Sept. 2—Humberto Carrillo, Torreon----L 12
Sept. 30—Eddie Navarrete, Torreon----KO 4
Oct. 14—Tony Gonzalez, Torreon------KO 4
Oct. 21—Domingo Hidalgo, Torreon----KO 4
Nov. 1—Rogelio Saucedo, Monclova----W 10
Nov. 18—Gustavo Quintero, Torreon----D 10
Dec. 16—Emilio Sanchez, Torreon-------W 10

EARL (LALU) SABOTIN

Warren, Ohio, Light Heavyweight. Born, January 12, 1930.

1949

Nov. 16—Mike Lyden, Akron----------KO 2
Dec. 6—Leo Pietros, Cleveland--------KO 3
Dec. 9—Clarence Blair, Akron--------KO 4

1950

Jan. 4—Jerry Locke, Akron----------KO 2
Jan. 25—Al Lang, Akron----------KO 1
Feb. 8—Willie Davis, Akron----------KO 2
Feb. 28—Rudy Williams, Youngstown--KO 2
Mar. 8—Bill Harrington, Akron---------W 4
Mar. 21—Archie Logan, Youngstown----W 8
July 18—Chuck Davis ----------W 6

1951

Jan. 23—Jackie Williams, Buffalo-------W 6
Jan. 31—Norman Smith, Detroit--------KO 2
Apr. 27—Bill Pozza, Akron----------W 8
May 2—Dick Hammond, Detroit--------W 4
May 22—Herbie Moore, Cleveland-------W 6
June 21—Dan Bucceroni, Akron----------L 10
July 18—Lloyd Gibson, Pittsburgh------W 6
July —Rudy Williams, Masury, Ohio--KO 2
Aug. 29—Sonny Horne, Warren, O.-------W 10
Oct. 10—Floyd Morris, Pittsburgh------L 6
Nov. 23—Charley Norkus, New York----W 8

1952

Feb. 26—Skeets Starkey, Pittsburgh----W 8
Mar. 19—Bill Hatcher, Cleveland------KO 4
Apr. 1—Art Henri, Pittsburgh-----KO by 2
Apr. 18—Danny Nardico, Cleveland------L 10
Aug. 13—Danny Nardico, Cleveland-KO by 5
Nov. 5—Dick Wagner, Cleveland-------L 10
Dec. 29—Floyd Patterson, Brooklyn-KO by 5

CISCO SAENZ

Phoenix, Ariz., Middleweight

1949

Apr. 6—Mike Borto, Phoenix------KO by 2
Apr. 20—Gene Lewis, Phoenix----------D 6
May 9—Kid Ichabod, Tucson----------KO 3
May 18—Tony Ortega, Phoenix---------KO 1
May 24—Gene Lewis, Mesa----------L 4
June 1—Chico Carvajal, Phoenix---KO by 4
June 8—Hank Davis, Phoenix---------KO 3
June 11—Rudy Reed, Superior----------KO 3

June 15—Lupe Rodriguez, Phoenix-----KO 2
July 16—Archie Cooper, Ray----------L 4
July 25—Young Romero, Tucson-------KO 1
Aug. 1—Enrique Estrada, Phoenix-----W 4
Aug. 13—Hank Davis, Superior---------W 4
Aug. 22—Ernest Lee, Phoenix---------KO 2
Aug. 27—Rudy Reed, Superior---------KO 2
Sept. 7—Chino Alonzo, Phoenix---------W 4
Sept. 14—Chino Alonzo, Phoenix--------W 4
Sept. 28—Chino Alonzo, Phoenix---------L 4
Oct. 19—Baby Valdez, Phoenix---------W 4
Oct. 26—Gene Lewis, Phoenix----------W 4
Nov. 9—Willie Bean, Phoenix----------W 4
Nov. 30—Sal Chovez, Phoenix----------W 4
Dec. 8—Gene Lewis, Prescott----------W 4
Dec. 14—Sal Chavez, Phoenix----------D 4
Dec. 28—Tello Cruz, Phoenix----------L 4

1950

Jan. 6—Gropher Smith, Prescott-------W 4
Jan. 9—Enrique Estrada, Tucson-------W 4
Jan. 16—Duke Chronister, Ocean Park--D 4
Jan. 20—James Burhus, Ocean Park-----L 4
Jan. 23—Sammy Galvan, Ocean Park----W 4
Jan. 25—Bob Torrance, Phoenix--------D 6
Feb. 3—Hubert Sills, Prescott---------KO 4
Feb. 8—Hank Davis, Phoenix----------D 6
Feb. 15—Sal Chavez, Phoenix----------W 6
Feb. 18—Jackie Moran, Tucson---------W 4
Feb. 20—Lupe Rodriguez, Tucson-------W 4
Mar. 3—Herman Porter, Mesa, Ariz.----W 6
Mar. 6—Lupe Rodriguez, Tucson-------W 4
Mar. 15—Gene Lewis, Phoenix----------W 6
Mar. 17—Baby Valdez, San Diego--------W 4
Mar. 20—Herman Porter, Ocean Park----W 4
Mar. 22—Luciano Cadillo, Fresno-------W 4
Mar. 31—Gene Lewis, Douglas----------W 6
Apr. 19—Archie Cooper, Phoenix------KO 4
Apr. 25—Pantera Nega, Douglas---------D 10
Apr. 28—Hank Davis, Apace Grove-----W 6
May 3—Clarence Adams, Miami------KO 5
May 10—Clarence Adams, Phoenix-----KO 5
May 15—Jimmy Fields, Tucson--------KO 1
May 31—Rocky Hames, Phoenix---------D 6
June 7—Pantera Negra, Phoenix--------W 6
June 13—Henry Davis, Phoenix--------KO 6
June 19—Pantera Nega, Tucson---------W 4
July 19—Henry Davis, Phoenix----------W 10
July 27—George Sid, Albuquerque-------W 6
Aug. 14—Eddie Williams, Tucson---------D 6
Aug. —Jimmie Campbell, Superior---KO 7
Sept. 25—Eddie Williams, Tucson---------L 8
Sept. 30—Bobby Romo, Apace Grove-----W 6
Oct. 4—Charlie Shultz, Superior------KO 1
Oct. 6—Willie Jenkins, Tucson---------L 6
Nov. 3—Al Bishop, Phoenix----------L 10
Nov. 28—Kid Brunner, Phoenix---------W 6
Dec. 11—Palomo Corrales, Tucson------NC 4
Dec. 19—Johnny Terry, Phoenix-------KO 3
Dec. 27—Jimmy Shans, Phoenix---------D 6

1951

Jan. 5—Charley Sawyer, Hollywd..KO by 4
Jan. 16—J. D. Shans, Phoenix----------W 6
Feb. 8—Russ Gillam, Phoenix----------W 6
Feb. 16—Lou Joseph, Hollywood----KO by 5
Feb. 26—Al Lopez, Tucson----------KO 3
Mar. 9—El Tigre, Phoenix----------W 6
Mar. 23—Jesse Robles, Phoenix---------W 6
Apr. 20—Rodolfo Valdez, Phoenix------W 6
Apr. 23—El Tigre, Tucson----------KO 4
Apr. 29—Chu Chu Llanes, Nogales-------L 10
May 4—Billy Llanes, Phoenix---------KO 1
May 11—Rocky Harris, Phoenix---------W 6
May 28—Chu Chu Llanes, Tucson-------W 10
June 1—Sal Lopez, Phoenix----------KO 2
June 9—Rocky Harris, Superior-------KO 8
June 11—Rodolfo Valdez, Tucson-------KO 3
July 4—Rusty O'Brien, Ajo, Ariz.-----KO 3
July 9—Jesse Robles, Tucson----------D 6
July 25—Jesse Robles, Phoenix---------W 6
Aug. 6—Eddie Williams, Tucson---------L 6
Aug. 20—Eddie Williams, Tucson--------W 10
Sept. 3—Charley Cato, Tucson---------KO 7
Sept. 25—Tommy Murphy, Phoenix----KO 5
Oct. 1—Pinky Peralta, Tucson---------W 6
Oct. 2—Gopher Smith, Globe, Ariz...KO 2
Oct. 15—Pinky Peralta, Tucson--------W 6
Oct. 23—Charley Cato, Phoenix---------W 10
Nov. 12—Johnny Murphy, Tucson------KO 4
Dec. 12—Benny Fusari, Phoenix-------KO 1
Dec. 25—Regillo Franco, Mexicali-------L 8
Dec. 30—Pinky Peralta, Hermosillo-----W 10

1952

Feb. 22—Johnny Hairston, Phoenix-----D 4
Mar. 7—Russ Gillam, Phoenix----------D 10
Aug. 15—Bobby Dykes, Austin----------L 10
Sept. 23—Bobby Dykes, San Antonio KO by 8
Oct. 7—Willie Vaughn, Phoenix--------L 10
—Jimmy Martinez, Phoenix------L 10
Dec. 19—Jimmy Martinez, Phoenix------L 10

EARL (DENNIS) SAINT

New York, N. Y., Lightweight

1952

Aug. 5—Bobby Fuller, Newark-----KO by 1
Sept. 9—Artie Orlando, Newark------KO 1
Oct. 28—Jimmy Scalera, White Plains---L 4
Nov. 4—Frank Ippolito, White Plains KO by 4
Dec. 16—Tommy Romano, Newark------D 4

YOUNG SAINT

Springfield, Mass., Featherweight

1952

Mar. 3—Hal Richards, Holyoke---------W 4
Sept. 16—Pat Matina, Holyoke----------L 6
Oct. 13—Bob Gorey, Holyoke-------KO by 4

LEE SALA

Born, Donora, Pa., May 16, 1927. Italian American. Height, 5 ft. 10½ in. Middleweight.

1946

Aug. 2—Sonny Hope, Tampa----------KO 4
Aug. 9—Ray Jackson, Tampa----------KO 1
Aug. 19—Jack Patton, Miami----------KO 3
Aug. 23—Jack Patton, Tampa----------W 8
Sept. 9—Steve Slonoski, Savannah-----KO 2
Sept. 13—Johnny Dupree, Tampa-------KO 3
Sept. 23—Gordon Ball, Savannah--------KO 3
Oct. 17—Ralph Morina, Tampa---------KO 3
Oct. 22—Babe Saunders, Savannah-----KO 2
Oct. 28—Joey Rhoden, Sarasota--------KO 4
Nov. 4—Irish Frankie O'Hare ---------KO 5
Nov. 25—John Decker, Savannah ------KO 4
Dec. 2—Billy Dyer, Sacramento ------KO 5
Dec. 13—Steve Sabatino, Palm Beach --KO 6
Dec. 19—Harvey Rhoden, Tampa ------KO 2

1947

Jan. 9—Bobby Britton, Tampa---------W 10
Jan. 22—Jim Quigley, Miami----------KO 1
Feb. 3—Eddie Steele, Savannah--------KO 3
Feb. 21—Charley Padalino, Tampa------W 10
Mar. 13—Joe O'Connell, Tampa---------KO 7
Mar. 28—Buster Baker, Tampa---------KO 6
Apr. 22—Joe Legon, Tampa----------W 10
May 16—Buster Baker, Savannah------KO 4
June 13—Bobby Britton, Savannah------W 10
June 20—George Martin, Tampa---------W 10
July 8—Joe O'Connell, Tampa---------KO 5
July 19—Mateo Sobrado, Havana-------KO 2
July 25—Indian Gomez, Tampa----------W 10
Aug. 28—Indian Gomez, Tampa----------W 10
Sept. 8—Joey Hagan, Orlando----------KO 3
Oct. 15—Ben Montabano, Miami---------W 10

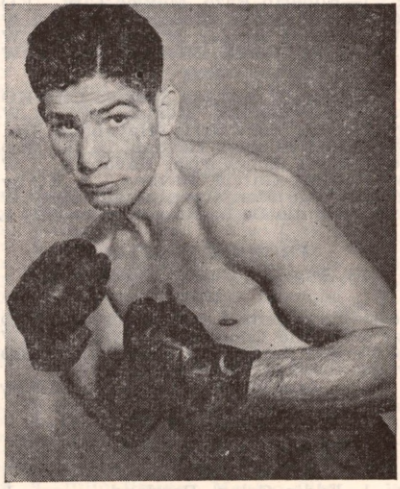

LEE SALA, Donora, Pa., Middleweight

Oct. 29—Eddie Boden, Miami----------W 10
Nov. 11—Eddie Finazzo, Tampa---------KO 1

1948

Jan. 12—Vinnie Rossano, Pittsburgh----W 10
Jan. 27—Chet Vinci, Pittsburgh--------KO 1
Feb. 6—Johnny Ditto, Detroit----------KO 1
Mar. 19—George Brown, Detroit--------KO 10
May 3—Sonny Horne, Pittsburgh-------W 10
June 1—Tony Riccio, Pittsburgh------KO 2
June 8—Indian Gomez, Utica----------KO 6
July 7—Danny Rosati, Utica ---------KO 3
Sept. 15—Charley Zivic, Pittsburgh----KO 2
Oct. 15—Reuben Jones, New York------W 10
Oct. 25—Tony DeMicco, Toledo---------W 10
Oct. 29—Nick Kashuba, Syracuse-------W 10
Nov. 22—Reuben Jones, Pittsburgh ----W 10
Dec. 8—Jimmy Hayden, St. Louis ----KO 7
Dec. 14—Jackie Armitage, Pittsburgh --KO 9

1949

Feb. 8—Tony DeMicco, Buffalo----------L 10
Feb. 21—Tony DeMicco, Pittsburgh------W 10
Mar. 16—Nick Kashuba, Miami---------KO 2
Mar. 28—George Small, Cleveland-------W 10
June 1—Joe Taylor, Birmingham-------W 10
Aug. 17—Joe DeJohn, Syracuse---------KO 6
Sept. 26—Herbie Kronowitz, Schenectady W 10
Dec. 8—Georges Chape, Syracuse------W 10
Dec. 30—Reuben Jones, New York------KO 9

1950

Jan. 2—Eddie O'Neill, Columbus------KO 2
Jan. 10—Pete Zudak, Buffalo----------KO 6
Jan. 27—Sammy Secreet, Tampa-------KO 1
Apr. 17—Hal Meredith, Tampa---------KO 2
July 6—Ron Whittle, Chehyenne------KO 1
Aug. 7—Eugene Hairston, Scranton-----L 10
Dec. 4—Billy Stemmler, McKeesport--KO 4
Dec. 15—Richie Dallas, McKeesport---KO 4

1951

May 7—Eddie Jackson,
Cumberland, Md. ----------KO 1
June 6—Billy Stemmler, Richmond----KO 5
June 28—Earl Taylor, Cumberland, Md..KO 1
July 30—Jackie Burke, Pittsburgh------W 10
Sept. 17—Joey DeJohn, Syracuse-----KO by 2
Sept. 27—Jimmy Taylor, Pittsburgh----KO 9

1952

Jan. 8—Tony Masciarelli, Pittsburgh--W 10
Feb. 5—Joe Arthur, Pittsburgh--------KO 3
Apr. 28—Jimmy Cerello, Pittsburgh-----W 10
May 7—Billy Kilgore, Miami Beach----L 10
Aug. 18—Joe Rindone, Brooklyn-------KO 6
Sept. 16—Otis Graham, Brooklyn--------W 10
Sept. 29—Norman Hayes, Brooklyn-----W 10
Nov. 20—Carl Olson, San Fran.------KO by 2

CHARLES SALAS

Phoenix, Ariz., Middleweight

1946

Jan. 16—Charley Mitchell, Long Beach-W 4
Jan. 18—Lucio Beltran, San Diego------KO 2
Jan. 25—Bill Minor, San Diego--------KO 2
Jan. 30—Tim Clark, Long Beach-------KO 3
Feb. 4—Ray Williams, Ocean Park------W 4
Feb. 13—Lito Perez, Long Beach---------L 4
Feb. 21—Billy Mitchell, Long Beach-----W 4
Apr. 5—Jesse Jas. Jackson, San Diego---L 6
Apr. 12—Flash Gordon, San Diego------W 6
Apr. —Fali Villages, Phoenix----------D 8
May 11—George Silver, Phoenix---------W 6
May 25—Chief Crazy Horse, Phoenix----L 10
—Horseshoe Moreno, Phoenix---KO 1
—Ray Contraras, Phoenix-------KO 2
June —Ray Bonzara, Phoenix---------KO 2
July —Chief Crazy Horse, Phoenix----D 8
July —Folly Villages, Phoenix--------L 6
Aug. 2—Chick Musgrove, San Diego-----W 6
Aug. 5—Ray Louis, Pico----------KO 3
Aug. 9—Jose Silva, San Diego----------W 6
Aug. 16—Flash Gordon, Phoenix--------W 6
Aug. 22—Young Salvatore, San Fran.----D 10
Aug. 26—Wallace Batie, Ocean Park----KO 4
Sept. 24—Ray Thomas, Los Angeles------W 4
Sept. 26—Julius Menendez, San Jose------L 10
Nov. 4—Billy Mitchell, Los Angeles-----W 4
Nov. 19—Clyde Coyhis, Los Angeles -----L 4
Nov. 25—Roy Lewis, Ocean Park --------W 4
Nov. 29—Johnny Anders, Hollywood----KO 2
Dec. 6—Bob Taylor, Hollywood ---------L 4
Dec. 9—Billy Mitchell, Ocean Park---KO 1

1947

Jan. 15—Jack Evans, Phoenix----------W 6
Jan. 30—Billy Hale, Phoenix----------KO 3
Feb. 26—Gabe Peralta, Phoenix---------W 8
Mar. 2—Torpedo Reid, Phoenix---------W 8
Mar. 23—Rudy Davila, Phoenix----------L 8
Mar. 30—Adolph Alonzo, Phoenix--------D 6
Apr. 20—Freddie Herman, Phoenix------D 8
May 27—Billy Shelton, Phoenix----------L 8
July 7—Ray Louis, Ocean Park ---------L 4
July 11—Charlie Daniels, Phoenix ------L 10
Aug. 1—Leroy Willis, San Francisco----W 6
Aug. 8—Rudy Davila, Hollywood-------W 6
Sept. 12—Morris Corona, Hollywood-----W 6
Sept. 23—Young Salvatore, Fresno--------D 10
Oct. 8—Bob Yorigun, Phoenix---------KO 2
Oct. 15—Jesse James, Phoenix----------KO 4
Oct. 29—Billy Shelton, Phoenix----------W 10
Nov. 12—Jimmy Shans, Phoenix----------W 10
Nov. —Tiger Hodge, Phoenix --------KO 10

1948

Jan. 7—Tony Chavez, Phoenix--------KO 2
Jan. 28—Young McElroy, Phoenix------W 10
Feb. 11—Ray Louis, Phoenix----------W 10
Feb. 18—Jesse Flores, Fresno----------L 10
Feb. 27—Bobby Yeager, Hollywood ----W 10
Mar. 23—Bernard Docusen, Los Angeles--L 10
Apr. 7—Buster Smith, Phoenix---------L 10
Apr. 12—Clyde Coyhis, Ocean Park------L 10
Apr. 28—Memo Llanes, Fresno----------W 10
May 12—Irvin Steen, Phoenix----------L 10
May 18—Bobby Maloney, Los Angeles--KO 5
May 27—Johnny Dabbs, Denver----------W 10
June 7—Chuck Cureton, Ocean Park--KO 10
July 9—Harold Jones, Hollywood------L 10
Aug. 6—Bobby Yeager, Hollywood-----W 10
Aug. 31—Frankie Fernandez, Hollywood-L 10
Sept. 14—Bert Linam, San Antonio------W 10
Sept. 24—Irvin Steen, Hollywood --------L 10
Oct 30—Richard Jones, Hollywood------W 10
Dec. 3—Jose Rocha, Hollywood ------KO 5
Dec. 8—Frankie Saucedo, Phoenix ---KO 6

1949

Jan. 5—Mario Cabrera, Phoenix--------W 10
Jan. 14—Frankie Vigeant, Hollywood-KO 5
Feb. 11—Willie Jenkins, Hollywood-----W 10
Feb. 25—Lawrence Brown, Hollywood---W 6
Mar. 16—Bobby Dykes, San Antonio-----L 10
Apr. 1—George Fields, Hollywood------D 8
Apr. 14—George Fields, Hollywood-------W 10
May 6—Lawrence Brown, Hollywood--KO 7
June 3—Shamus McCray, Hollywood----W 12
July 1—Shamus McCray, Phoenix------W 10
July 10—Howell Steen, Tucson---------KO 5
July 29—Harold Jones, Hollywood------L 10
Aug. 15—Eusebo Hernandez, Phoenix--KO 8
Aug. 29—Bobby Yeager, Tucson----------W 10
Sept. 7—Jackie Wilson, Phoenix--------W 10
Oct. 19—Freddie Babe Herman, Phoenix D 10
Oct. 26—Ross Virgo, Miami----------L 10
Nov. 15—Lino Armenteros, Hartford----W 10
Nov. 30—Bobby Larkin, Phoenix-------KO 8
Dec. 21—Freddie Babe Herman, Phoenix-W 10

1950

Jan. 6—Jimmy Hatcher, Palm Beach--KO 2
Jan. 13—Chico Pacheco, Palm Beach---W 10
Jan. 26—Bucky Slocum, Philadelphia---W 6
Feb. 2—Pat Byers, Philadelphia-------KO 6
Feb. 10—Johnny Saxton, New York------L 8
Feb. 16—Honey Johnson, Philadelphia---L 8
Feb. 25—Joe Micelli, Brooklyn----------D 10
Mar. 22—Freddy Dawson, Chicago-------L 10
Mar. 30—Eugene Hairston, Brooklyn----L 8
Apr. 6—Roy Carter, New York--------KO 1
Apr. 24—Charley Williams, Newark-----W 10
May 3—Leon Daughtry, Washington---W 10
May 31—Hugh Sublett, Phoenix----------W 10
June 7—Ray Brown, Phoenix----------KO 2
June 14—Al Bishop, Phoenix----------W 10
June 21—Hugh Sublett, Phoenix---------W 10
June 26—Willie Jenkins, Tucson---------W 10
July 4—Pantera Negra, Superior, Wis.--W 10
July 7—Jimmy Campbell, Globe, Ariz.KO 2
July 9—George Silva, Superior, Ariz..KO 4
July 19—Billy Zaduck, Phoenix---------W 10
Aug. 7—Ike Williams, Washington------W 10
Sept. 5—Houston Brown, Phoenix------W 10
Sept. 26—Ike Williams, Washington-----L 10
Oct. 9—Sonny Boy West, Baltimore----L 10
Oct. 23—Charley Cotton, Toledo---------L 10
Nov. 28—Glen Hendershot, Phoenix---KO 3
Dec. 5—Bobby Foster, Phoenix--------KO 3
Dec. 15—John L. Davis, Hollywood-----W 10
Dec. 27—Terry Gibson, Phoenix--------KO 5

1951

Jan. 16—Elmer Bletz, Los Angeles.....W 10
Jan. 24—Maurice Harper, Oakland.....L 10
Feb. 1—Joey Barnum, Phoenix.....W 10
Feb. 26—Eddie Williams, Tucson.....W 10
Mar. 9—Bobby Jones, Phoenix.....W 10
Mar. 23—Bobby Jones, Phoenix.....D 10
Apr. 6—Clifton Lester, Phoenix.....W 10
Apr. 13—Tommy Campbell, Hollywood..L 10
Apr. 20—Lou Joseph, Phoenix.....W 10
May 5—Fernando Sosa, Phoenix.....KO 2
May 14—Benny Walker, Tucson.....W 10
May 25—Bobby Jones, Phoenix.....W 10
June 5—Nick Moran, Los Angeles.....W 10
June 15—Rafael Gutierrez, Phoenix....KO 9
June 18—Charley Cato, Tucson.....KO 9
July 6—Eddie Williams, Tucson.....W 10
July 25—Woody Harper, Phoenix.....W 10
Sept. 7—Bobby Jones, Hollywood.....L 10
Sept. 26—Charley Cato, Juarez.....KO 9
Oct. 7—Nick Moran, Mexico City.....W 10
Nov. 2—Freddy Dawson, Phoenix.....L 10
Nov. 19—Johnny Saxton, Philadelphia..L 10
Dec. 19—Memo Garmendia, Phoenix....W 10

1952

Jan. 4—Freddy Herman, Tucson.....W 10
Jan. 25—Shamus McCray, Tucson.....W 10
Feb. 8—Maurice Harper, Phoenix.....L 10
Mar. 13—Bobby Jones, San Francisco....L 10
Mar. 31—Pierre Langlois, Montreal.....L 10
May 23—Charlie Sawyer, Phoenix.....W 10
June 4—Ramon Perez, El Paso.....KO 4
June 18—Willie Vaughn, Phoenix.....W 10
July 8—Nunzio Ferraro, Tucson.....KO 7
Aug. 2—Oscar Reyes, Hollywood.....KO 5
Aug. 14—Jesse Turner, Albuquerque....W 10
Sept. 25—Nick Moran, El Paso.....W 10
Oct. 11—Bobby Jones, Hollywood.....L 10
Oct. 22—Jesse Turner, St. Louis.....D 10
Dec. 17—Livio Minelli, St. Louis.....W 10

WILLIE SALAS

New York, N. Y., Lightweight

1952

Feb. 28—Edgar Stover, New York City..D 4
Apr. 3—Frankie Martin, New York City W 4
Apr. 18—George Crump, New York City
May 2—Angelo Cruz, New York City.KO 2
June 20—Jose Morell, New York City KO by 2
Sept. 19—Bobby Calloway, N. Y. C.....KO 4

AUGIE SALAZAR

California Welterweight

1952

Feb. 16—Larry Austin, Oakland.....L 4
Feb. 26—Larry Austin, Sacramento.....W 4
Aug. 19—Ken Wiles, Stockton.....KO 2
Oct. 25—Barry O'Neil, Hollywood.....W 4
Oct. 28—Bucky O'Connor, Sacramento..W 4
Nov. 1—Cisco Andrade, Hollywood.....L 6
Dec. 6—Donald Hayes, Hollywood.....L 6

ESMERIDA SALAZAR

(Kid Bon Bon)

Havana, Cuba, Lightweight

1951

Aug. 24—Flora Hita, Long Beach.....W 8
Aug. 30—Charley McGarrity, Long BeachW 8
Oct. 13—Cliff Anderson, Havana.....D 10

1952

May 3—Sugar Ray Caballero, Havana.KO 1
May 31—Isaac Logart, Havana.....KO by 2
Aug. —Isaac Logart, Havana.....KO by 10

REUBEN SALAZAR

San Antonio, Tex., Featherweight

1950

Jan. —Billy Hodge, Houston.....W 4
Feb. 28—Ernie Lauterio, Los Ang...KO by 2
Mar. 10—Rudy Abad, San Diego.....KO 2
Mar. 13—Al Galindo, Ocean Park.....D 4
Mar. 24—Pepino Reynado, San Diego....W 4
Mar. 27—Dave Gallardo, Ocean Park....L 4
Apr. 17—Bobby DiGiovanni, Ocean Park.W 4
May 1—Al Galindo, Ocean Park.....L 4
May 2—Al Galindo, Los Angeles.....L 4
May 5—Tony Orosco, San Diego.....W 4
May 7—Aaron Junior, Ocean Park.....W 4
May 19—Eddie Talavera, Hollywood....KO 2
May 22—Tommy Manawis, Ocean Park..W 4
June 6—Billy Herrera, Los Angeles.....W 4
June 9—Billy Herrera, Hollywood.....L 4
June 13—Aaron Junior, Ocean Park.....W 4
July 28—Ernest Rivas, Corpus Christi....W 4
Aug. 15—Stanley Warner, Houston.....KO 2
Sept. —Ernest Rivas, Corpus Christi...W 4
Oct. 11—Ralph Dupas, Galveston.....L 4
Oct. 30—Val Lambert, New Orleans....KO 3
Nov. 23—Bud Love, Wichita.....L 6

1951

Apr. 27—Aaron Junior, Hollywood.....W 4
May 15—Bobby Roma, Los Angeles.....L 4

1952

Nov. 5—Earl Pardon, Houston.....KO 2
Nov. 11—Francisco Gaytan, Houston....W 4
Dec. 8—Earl Pardon, Monroe.....KO 2

TUFFY SALCEDO

Manila, P. I., Lightweight

1952

July 4—Baby Summer, Carmarines Norte .....KO 1
July 14—Matagbac, Jr., Camarines Norte .....KO 3

TOMMY SALEM

(Jimmy Avons)

Cleveland, O., Featherweight

1950

Oct. 2—Bucky Gardner, Cleveland.....W 6
Oct. 18—Tommy Baker, Chicago.....W 6
Oct. 24—Russ Hubbard, Cleveland.....KO 2
Oct. 30—Tommy Tibbs, Zanesville.....W 8
Dec. 4—Mickey Mars, Cleveland.....W 4

1951

Jan. 1—Tommy Tibbs, Columbus.....W 4
Jan. 16—Don Ward, Chicago.....L 5
Apr. 11—Don Ward, Chicago.....L 6
Aug. 29—Baby Sam, Warren, O.....KO 2
Nov. 13—Al Ware, Cincinnati.....W 6
Dec. 5—Bucky Gardner, Cleveland...KO 1

1952

Feb. 20—Russell Tague, Chicago.....D 6
Feb. 28—Herky Kaminsky, Akron.....W 6
Mar. 3—Rufus Holiday, Louisville....KO 3
Mar. 17—Ray St. Armour, Louisville....W 6
Apr. 16—Pat Iacobucci, Chicago.....W 6
Apr. 24—Auburn Copeland, Minneapolis W 8
June 12—Charley Riley, Minneapolis.....L 8
Oct. 6—Raul Prado, Louisville.....W 8
Oct. 11—Dave Rollins, Detroit.....W 8

MARIO SALINAS

Chilean Lightweight

1951

June 22—Sandy Saddler, Santiago...KO by 5

1952

Jan. 12—Boswell St. Louis, Lima.....W 10
Sept. —Jose Balbi, Rosario.....D 10

JOHNNY SALKELD

Calgary, Canada, Welterweight

1952

May 20—Hal Holloway, Salt Lake City..W 6
June 6—Hal Holloway, Meridian.....L 6
Oct. 20—Joe Velez, Bremerton.....L 8
Nov. 27—Luther Baxter, Vancouver...KO 1
Dec. 5—Joey Velez, Aberdeen.....W 8

HORACIO (BULL DOG) SALVAREZZA

Argentine Lightweight

Born, October 3, 1928, Caseros, Prov. Bs. Aires (Argentina).

1950

Mar. 31—Pedro Brizuela .....KO 7
Apr. 23—Luis Sanchez .....KO 5
May 5—Oscar Ramallo .....KO 6
May 19—Luis Sabaye .....KO 7
June 10—Oscar Ramallo .....W 6
June 17—Hector Soria .....KO 7
July 8—Carlos Baldemar .....KO 5
July 22—Santiago Oechuizzi .....KO 5
Aug. 16—Pascual Soriano .....KO 4
Aug. 30—Raul Lago Castro.....KO 5
Sept. 16—Julio Lopez .....D 10
Nov. 16—Guillermo Pizarro .....W 10

Nov. 24—Roberto Ferrari ----------W 10
Dec. 15—Orlando Aballay ----------KO 3
Dec. 29—Rodolfo Lago ----------W 12

1951

Jan. 20—Anibal Disanti ----------KO 8
Feb. 9—Julio Lopez ----------W 10
Feb. 24—Pedro Ganio ----------W 12
Mar. 23—Francisco Barria ----------KO 6
Mar. 30—Juan C. Gonzalez ----------L 10
Apr. 27—Luis Fuentealba ----------KO 4
May 18—Luis Abdala ----------KO 3
May 26—Pedro Ganio ----------W 12
June 20—Emilio Pellegrino ----------D 12
July 17—Ruben Davila, Caseros----------W 10
Aug. 10—Juan C. Gonzalez ----------KO 7
Sept. 7—Anibal Disanti ----------L 9
Oct. 7—F. Meneses, Buenos Aires------D 12
Nov. 3—Roberto Dominguez, Buenos Aires ----------D 12
Dec. 8—T. Peyrera, Caseros----------KO 5
Dec. 21—J. C. Gonzales, Caseros--------W 10

1952

Jan. 18—Robert Arturo, Caseros--------W 10
Feb. 14—Juan Montalvo ----------KO 3
Feb. 21—Emilio Pellegrino ----------KO 2
Mar. 29—Francisco Meneses ----------KO 9
May 10—Ernesto Tello ----------KO 5
May 31—Angel Olivieri, Buenos Aires---L 10
Sept. 5—Anibal Disanti ----------W 10
Oct. 24—Ernesto Tello ----------KO 8

LEN SALVO

Chicago, Ill., Welterweight

1950

Sept. 25—Billy Lansdale, Chicago-------KO 4
Oct. 2—Vernon Roberts, Chicago--------D 4
Oct. 23—John Brown, Chicago----------W 4
Nov. 16—Vern Roberts, Sheboygan------D 5

1951

Jan. 1—Verne Roberts, Sheboygan-----W 5
Jan. 9—Willard Coffey, Chicago---------D 5
Jan. 18—Bob Rossie, Minneapolis---KO by 4
Feb. 20—Jim Dionisotis, Milwaukee------L 4
May 1—Jess Gray, Chicago----------D 4
Mar. 31—Sonny Harris, Michigan City--W 4
May 14—Wesley Brown, Chicago---------W 4
June —Johnny Brown, Chicago--------L 4
Oct. 29—Joe Hennigsen, St. Louis------D 4

1952

Feb. 4—Wesley Brown, Chicago--------W 5
Feb. 18—Johnny Tabbs, Chicago--------W 4
Mar. 3—Bobby Boyd, Chicago----------L 4
Mar. 26—Billy Pincus, Chicago----------W 6
Apr. 16—Red Evans, Chicago----------L 4

CLARENCE "YOUNG" SAMPSON

Born, March 15, 1928, Panama. Welterweight.

1942

—Kid Chocolate ----------W 4
—Young Moses ----------W 4
—Young Gentleman Jim----------W 4
—Kid Chico ----------W 4
—Young Shadow II----------KO 5
—Bobby Rosdon II ----------KO 4
—Young Robinson ----------KO 2

1943

—Manuel Mendoza ----------L 4
—Martin Olivardia ----------L 4
—Martin Olivardia ----------W 4
—Young Shadow II ----------D 4
—Manuel Mendoza ----------W 4
—Black Bill ----------W 6
—Baby Nelson ----------W 6
—Roy Cadle (Slim Terror) -------L 6
—Federico Herrera ----------KO 3
—Louis Avila ----------KO 4
—Al Tejada ----------KO 1
—Cecilio Gordon ----------KO 3
—Roy Cadle (Slim Terror)------KO 2

1944

—Simon Lucas ----------L 6
—Dan Calcagno ----------W 10
—Roy Cadle (Slim Terror)-------D 10
—Simon Lucas ----------KO 2

1945

—Temi Olaciregui ----------W 10
—Dan Calcagno II ----------KO 7
—Dan Calcagno II ----------KO 2
—Roberto Carrillo ----------D 10

1946

—Aquilino Allen ----------KO by 4
(For Panamanian lightweight title)

1947

—Indian Hinestreza ----------W 10
—Aquilino Allen ----------LF 15

1949

—Baby Chici ----------KO 1
—Wilfredo Brewster ----------KO 8
—Indian Hinestreza ----------KO 11
(Won Panamanian lightweight title)

1950

—Wilfredo Brewster, Colon-------L 10
Apr. 25—Wilfredo Brown, Panama-------L 10

1951

Jan. 13—Julio Febres, Lima, Peru--------W 10
Dec. 4—Jose Gatica, Buenos Aires-KO by 4

1952

Jan. 26—Jose Gatica, Buenos Aires----KO 6
Aug. 22—Antonio Monzon, Havana----KO 8

CIRO SANCHEZ

Cuban Featherweight

1948

Oct. 2—Horacio Luque, Manzanillo---KO 1
Oct. 23—Roberto Labrada, Manzanillo---D 6
Nov. 6—Roberto Labrada, Manzanillo--D 6

1949

May 29—Roberto Davis, Cascorro--------D 6
June 6—Jesus Castellanos, Cascorro----W 6
July 10—Ricardo Daniel, Cascorro-------W 4

1950

June 23—Victor More, Puerto Padre----W 4
July 8—Orlando Guillen, Puerto Padre-W 6
July 25—Eduardo Rodriguez, Puerto Padre ----------KO 2
Aug. 5—Nelson Perez, Puerto Padre--KO 3
Aug. 19—Pedro Licea, Puerto Padre----KO 1
Aug. 26—Enrique Cantillo, Puerto Padre W 8
Sept. 5—Luis M. Rodriguez, Camaguey--W 6
Sept. 9—Fernando Silva, Puerto Padre-W 6
Oct. 28—Rolando Blanco, Puerto Padre ----------KO 3
Sept. 30—Jose Ochoa, Puerto Padre----KO 2

1951

June 9—Orlando Echevarria, Havana KO by 6
Nov. 10—Tomas Valdes, Camaguey------W 8
Dec. 22—Felix Triana, Camaguey-------W 6

1952

Aug. 9—Felix Triana, Havana----------KO 5
Sept. 6—Lazaro Pijuan, Havana---------W 8

EMILIO SANCHEZ

Mexico City, Mexico, Featherweight

1952

Nov. 12—Joel Gutierrez, Mexico City--KO 5
Nov. 26—Tomas Castillo, Mexico City----L 10
Dec. 10—Chebo de La Torre, Mexico City ----------KO 1
Dec. 16—Cesar Saavedra, Torreon-------L 10
Dec. 27—Pepe Montes, Mexico City-KO by 3

ERNESTO SANCHEZ

Corpus Christi, Tex., Featherweight

1952

Jan. 21—Cookie Jaramillo, Corpus Christi ----------W 4
Mar. 21—Cookie Jaramillo, Corpus Christi ----------D 4
Apr. 7—Raul Sanchez, Corpus Christi-KO 1
May 5—Pete Gutierrez, Corpus Christi ----------KO 4
May 19—Pete Gutierrez, Corpus Christi-W 4
June 17—John Ole Olvera, San Antonio KO 4
July 1—Jesse Hernandez, San Antonio-W 4
July —Joe Boland, San Antonio-------L 4

JORGE SANCHEZ

Cuban Featherweight

1946

July 10—Jackie Harris, Providence KO by 9
July 18—Charley Kelley, N. Adams-----KO 5
July 19—Gerardo Gonzales, Worcester---D 4
July 31—Al Ellis, Detroit ----------L 8
Sept. 5—Bill Cummings, Chicago--KO by 4
Sept. 12—Frankie Gerrard, Toledo--KO by 2

Nov. 28—Ralph LaSalle, Somerville, N.J.KO 5
Dec. 5—Ivor Escobar, Highland Pk. KO by 5
Dec. 23—Benny Jerome, Newark W 4

1947

Jan. 3—Fausto Garcia, N. Y. C. KO 1
Jan. 10—Jim McAllister, Baltimore KO by 5
Jan. 20—Ralph McNeil, Lewiston W 10
Feb. 10—Ralph McNeil, Lewiston KO 3
Mar. 28—Little Giant, San Diego W 10
May 9—Joey Dolan, Spokane L 10
May 26—Tony Olivera, San Francisco L 10
July 11—Luis Castillo, Hollywood W 10

1948

Feb. 20—Luis Galvani, Havana KO by 3
Apr. 24—Acorrazado Martinez, Havana W 10
June 28—Cecil Schoonmaker, O. Pk. KO by 4
Sept. —Dave Hernandez, Los Ang. KO 7
Oct. 19—Henry Davis, Honolulu KO by 8
Nov. 30—Pacho Pena, Honolulu W 4
Dec. 7—Mickey Hanagami, Honolulu L 8

1949

July 26—Dado Marino, Honolulu KO by 3
Dec. 6—Max Osario, New York KO 5

1950

Jan. 4—Leo LeBrun, New York L 8
Feb. 6—Russ Dungey, Providence W 6
Feb. 20—Jimmy Cooper, Wash. KO by 9
Mar. 11—Filberto Osario, Brooklyn W 6
Mar. 21—James Watkins, New York W 6
Apr. 4—Black Pico, New Bedford L 10
Apr. 19—Les Petteway, New York L 6
May 12—Bobby Brooks, Tampa D 6
May 22—Bobby Brooks, Miagi W 10
Sept. 30—Ciro Morasen, Havana L 12

1951

Jan. 27—Billy Sheridan, Tampa W 6
Feb. 21—Carmen Iacobucci, Miami D 6
Apr. 5—Billy Lauderdale, Miami KO by 5
Mar. 15—Billy Scholes, Palm Beach D 8
Mar. 22—Billy Scholes, Miami L 6

1952

Oct. 28—Jackie Luke, Jacksonville W 6
Dec. 5—Willie Pep, W. Palm Beach L 10

PAPELERO SANCHEZ

Mexican Lightweight

1950

Feb. 25—Auriello Cruz, Mexico City L 10
May 27—Alfonso Ortiz, Mexico City L 10
July 1—Rafael Hadad, Mexico City W 10
Sept. 2—Pedro Biesca, Mexico City L 10

1951

June 9—Pedro Biesca, Mexico City KO by 8
Nov. 10—Benny Luna, Mexico City L 10

1952

June —Benny Luna, Mexico City D 10
July 12—Gustavo Rivera, Mexico City W 10
Aug. 15—Orlando Echevarria, Havana L 10
Aug. 30—Enrique Lamelas, Havana L 10
Oct. 11—Chico Martinez, Mexico City L 10
Nov. 19—Chico Martinez, Mexico City L 10

RIC (SANCHES) SANCHEZ

Rizal, Philippine Islands, Bantamweight

1952

July 3—Star Johnny, Rizal KO 2
July 26—Young Marcos, Rizal KO 2
July 12—Delfin Castueras, Rizal L 4
Oct. 18—Fred Gutierez, Rizal KO 5
Oct. 31—Dommy Ursuwa, Rizal D 6

RAUL SANCHEZ

Corpus Christi, Tex., Lightweight

1952

Jan. 14—Jesse Hernandez, Corpus Christi KO by 4
Apr. 7—Ernesto Sanchez, Corpus Christi KO by 1
Sept. 22—George Lamelza, Miami Beach L 8
Sept. 30—Bob Ritter, Miami Beach KO 3

ERNIE SANDERS

Philadelphia., Pa., Light Heavyweight

1951

Mar. 5—Marvin Edelman, Phila. KO by 1
Oct. 22—Al Hagins, Trenton D 4
Nov. 3—Chuck Goldsby, Phila. KO by 2

1952

Apr. 5—Luther Chambers, Phila. L 6
May 10—Bob Brandt, Phila. KO 1
May 26—Tom Williams, Philadelphia L 4
Nov. 15—Jim Franklin, Philadelphia W. dis. 5

HURLEY SANDERS

Newark, N. J., Middleweight

1948

July 6—Billy French, Newark W 6
July 27—Lee Curley, Trenton W 4
Aug. 2—Henry Bryant, Newark KO 3
Aug. 18—Norman Horton, Lodi L 6
Aug. 24—Jim Dockery, Trenton W 4
Sept. 13—Garland Edwards, Wash., D. C. L 4
Sept. 20—Charley Howley, Newark W 4
Oct. 11—Major Williams, Treanton L 6
Oct. 19—Bill Giovini, Jersey City W 4
Oct. 26—Tony Ryles, Trenton W 4
Nov. 12—Tony Amato, Newark KO 4
Nov. 22—Bobby Thompson, Brooklyn W 4
Dec. 2—Tommy Engelhart, N. Y. C. L 4
Dec. 6—Joe Martino, Newark W 6
Dec. 16—Jess Small, Paterson D 4

1949

Jan. 27—Al Renshaw, New York L 4
Feb. 2—Tommy Engelhardt, New York W 6
Feb. 9—Billy Gillespie, Jersey City W 8
Feb. 17—Armando Amanini, New York D 6
Feb. 23—Armando Amanini, New York W 6
Mar. 14—Johnny Ware, Trenton L 6
Apr. 4—Billy Corbett, Newark L 6
Nov. 30—Tommy Bell, Worcester L 10

1950

Apr. 12—Joe Trofe, New York D 6
Apr. 21—Al Dyckman, New York W 6
May 4—Joe Giardello, Brooklyn L 8
May 8—Tommy Engelhardt, Brooklyn W 6
June 5—Herbert Elly, Staten Island KO 4
June 26—Artie Diamond, Brooklyn L 8
July 24—Jimmy Herring, Brooklyn L 6
Sept. 7—Gene Buffalo, Troy W 8
Oct. 16—Bill Andy, Providence W 6
Nov. 6—Ernie Pratt, Providence W 6

1951

Feb. 19—Don Ellis, Providence L 8
Apr. 28—Herbie Hayes, Brooklyn L 6
May 3—Bob Stecher, Portland KO by 6
June 15—Eddie Godbold, N. Y. W 4
Sept. 29—Sammy Mastrean, Altoona KO by
Oct. 18—Joe Giambra, N. Y. L 8
Nov. 9—Herb Ely, New York W 4
Nov. 26—Honeychile Whipple, New York W 8
Dec. 15—Bob Stecher, Brooklyn W 8
Dec. 29—Lou Valles, Brooklyn L 8

1952

Feb. 23—Mike Gillo, Brooklyn D 8
Mar. 10—Joe Brewer, New York City W 8
Apr. 28—Al Warner, New York City KO 5
July —Yvon Durelle, Chatham, N. B. W 10
Oct. —Yvon Durelle, Chatham, N. B. L 10
Nov. 17—Marvin Edelman, Philadelphia L 8
Dec. 30—Henry (Kid) Lee, Newark W 8

JIMMY SANDERS

Warren, Ohio, Middleweight

Born, Sept. 11, 1925. Irish-American.

1946

May 3—Bill Miner, San Diego W 4
May 8—Kenny Bales, Long Beach KO 2
May 10—Dick Rodriguez, San Diego W 4
Sept. 23—Jimmy Lee, Rochester W 4
Oct. 10—Art Kimmell, Akron W 5
Oct. 24—Jimmy Satterfield, Akron KO 2
Nov. 8—Lalo Berazo, Akron W 8
Nov. 21—Tony Mancuso, Akron KO 8
Nov. 26—Chuck O'Mara, Youngstown W 6
Dec. 25—Bolton Ford, Pittsburgh W 8

1947

Jan. 14—Art Kimmel, Warren, O. KO 8
Jan. 22—Johnny Chatmon, Akron W 8
Jan. 30—Bolton Ford, Pittsburgh L 10
Feb. —Billy Squall, Warren W 8
Mar. 18—Billy Squall, Warren W 8
Mar. 31—Al Highers, Rochester L 10
May 12—Billy Farmer, Cleveland W 4
May 20—Johnny Hayes, Youngstown KO 2
June 2—Jack Besselman, Pittsburgh D 6

June 10—Vince Lanese, Youngstown-----W 6
June 16—Billy Squall, Pittsburgh--------W 6
June 24—Joey Ferrier, Cleveland --------W 5
June 26—Jack Walker, Akron ----------KO 3
July 8—Jack Besselman, Pittsburgh----W 6
Aug. 11—Bobby Comerene, Pittsburgh-KO 5
Aug. 26—Paddy Hill, Pittsburgh--------KO 4
Sept. 16—Milton Ashford, Pittsburgh----W 6
Oct. 16—Milton Ashford, Pittsburgh----W 10
Oct. 24—Joey Ferrier, Detroit ----------W 10
Oct. 30—Tommy Mills, Pittsburgh ----KO 6
Dec. 15—Leroy Dycus, Chicago----------W 8

1948

Jan. 5—Jimmy Cone, Chicago----------W 8
Jan. 15—Leroy Dycus, Chicago----------W 8
Jan. 29—Jackie Armitage, Pittsburgh-KO 6
Feb. 9—Leon Thompson, Chicago------W 8
Feb. 17—Lou Williams, Louisville------KO 1
Mar. 1—Sammy Secreet, Pittsburgh---W 10
Mar. 22—Jack Besselman, Pittsburgh----D 10
Apr. 12—Leon Thompson, Chicago------W 8
May 7—Jackie Armitage, Chicago------L 8
Sept. 8—Freddy Burnhart, Struther, O---W 8
Oct. 29—Vince Foster, Chicago ----------L 8
Nov. 18—Bobby Neal, Pittsburgh -------L 10
Dec. 1—Rudy Zadell, Akron ----------W 10

1949

Jan. 5—Rudy Zadell, Akron ----------W 12
Jan. 17—Ted Bussey, Toledo ----------W 10
Jan. 25—Cliff Hart, Syracuse ----------L 10
Feb. 2—Nick Mistovich, Youngstown --W 10
Feb. 22—Jean Walzack, Cleveland -------L 10
Mar. 21—Jimmy Cone, Toledo ----------W 10
Apr. 21—Ted Bussey, Pittsburgh -------W 8
Apr. 26—Otis Graham, Phila. ------KO by 4
May 18—Bobby Dykes, Miami ----------L 10
June 9—Al Hersh, Miami ----------D 10
June 20—Chico Pacheco, Miami ---------W 10
July 8—Billy Graham, New York ------L 10
Aug. 9—Andy DePaul, Pittsburgh -----W 10
Aug. 29—Bobby Dykes, Miami -----KO by 7
Nov. 10—Rudy Zadell, Altoona----------W 10
Nov. 16—Raul Perez, New York----------L 10
Dec. 10—Ernie Durando, New York--KO by 2

1950

Jan. 26—Freddie Menna, Brooklyn------W 8
Feb. 6—Mike Koballa, Youngstown-----W 10
Feb. 23—Armando Amanini, Brooklyn--W 8
Mar. 7—Tommy Darrough, Lansing-----L 10
Mar. 28—Aldo Minelli, Cleveland--------W 10
Apr. 18—Billy Graham, Cleveland-------L 10
May 16—Bobby Elliott, Miami----------L 10
June 8—Tommy Darrough, Altoona-----D 10
Nov. 1—Phil Burton, St. Louis-----KO by 8
Dec. 16—Jimmy Herring, Brooklyn--KO by 5

1951

Jan. 9—Bob Smith, Akron----------L 10
Jan. 22—Gil Turner, Philadelphia---KO by 2
Mar. 5—Gil Turner, Philadelphia---KO by 5
Aug. 29—Tiger Jackson, Warren, O-----KO 3
Oct. 22—Charley Affif, Pittsburgh-------L 10

1952

Oct. 13—Jimmy Martinez, Chicago------L 8
Dec. 15—Allan Moody, Chicago------KO by 8

PORKY SANDERS

Philadelphia, Pa., Welterweight

1952

Nov. 8—Monte Frazier, Philadelphia--KO 2
Nov. 22—Tiger Rankin, Philadelphia----W 6
Dec. 6—Tiger Rankin, Phila.-------KO by 7

PHIL SANDERSON

Gary, Ind., Heavyweight

1951

June 6—Tom Thelen, Milwaukee--------W 4
June 27—Tom Thelen, Milwaukee---------L 4
Aug. 7—Oscar Seremian, Milwaukee---KO 2
Sept. 10—Chuck Higgins, Pittsburgh---KO 1
Nov. 5—Lloyd Gibson, Pittsburgh-------L 6

1952

Jan. 7—Bill Noble, Chicago----------L 6
Feb. 19—Bob Johnson, Chicago-----KO by 1
May 26—Rufus Berry, Chicago---------KO 1
Sept. 29—Bill Noble, Chicago--------KO by 2

JOEY SANDOVAL

Hollywood, Calif., Featherweight

1952

Feb. 1—Billy Evans, Hollywood-------W 4
Feb. 15—Billy Evans, Hollywood-------W 4
Feb. 22—Billy Evans, Hollywood-------W 4
Mar. 25—Pete Aguirre, Los Angeles-----L 4
Mar. 22—Billy Evans, Hollywood--------L 4
Mar. 25—Pete Aguirre, Los Angeles-----L 4
Apr. 6—Bobby Romo, Hollywood-------L 4
Aug. 12—Billy Evans, Los Angeles--KO by 1
Sept. 16—Fidel Balderas, Los Angeles----D 4
Dec. 16—Freddy Bastidas, Los Angeles--D 3

RANDOLPH (RANDY) SANDY

New York, N. Y., Welterweight

1951

Nov. 2—Charley Douglas, New York--KO 5
Nov. 22—Jackie Cummerlander, New York ----------W 8

1952

Jan. 2—Bobby Rosado, New York City-W 8
Jan. 28—James Suber, New York City-KO 3
Feb. 15—Henry Jordan, New York City-W 6
Apr. 7—Al Wilson, New York City------W 8
May 30—Gus Rubicini, New York City-KO 6
July 28—Calvin Davis, New York City-W 6
Sept. 28—Willie Troy, New York City KO by 10
Dec. 29—Harold Drucker, Brooklyn-----W 8

EFRAIN SANTIAGO

Puerto Rico Featherweight

1951

May 8—Antonio Valle Lara, San Juan-W 4
Aug. 21—Carmelo Cepeda, San Juan----W 6
Aug. 28—Pastor Casado, San Juan-----KO 5

1952

Oct. 14—Jimmy Ithia, New York City---W 4
Nov. 10—Joey Gambino, Brooklyn-------L 4
Dec. 2—Jerry Kortright, New York----W 6
Dec. 5—Edgar Perkins, New York City KO by 1

HENRY SANTIAGO

Brooklyn, N. Y., Lightweight

1952

Mar. 29—Mike Prosper, Brooklyn-------W 4
Apr. 4—Jose Morrell, New York City---L 4
Oct. 23—Joey Gambino, New York City-L 4

JOSE SANTIAGO

Argentine Light Heavyweight

Born, January 17, 1929, Bahia Blanca.

1951

—Sixto Escalante ----------KO 2
—Anibal Rojas ----------KO 2
—Luis Rosales ----------KO 1
—Domingo Suayo ----------KO 3
—Juan C. Salazar ----------KO 2
—Teofilo Paez ----------D 10
—Luis Lucpezzi ----------KO 1
—Adolfo Cruz ----------W 10

1952

Jan. 10—Adolfo Cruz ----------W 10
Feb. 11—Carlos Milone ----------KO 6
Mar. 5—Jose Moreno ----------KO 4
Apr. 12—Juan Zalazar ----------KO 4
May 10—Dante Nolesco, Somodoro Rivadavia --------W 10
May 17—Julio Milone ----------KO 7
May 24—Rafael Miranda, Bahia Blanco KO 4
May 31—Miguel Luchessi, Mar DelPlata ----------KO 1
Sept. 3—Enrique Jover ----------KO 4
Sept. 11—Espinaca Pons, Buenos Aires-KO 5
Oct. 10—Francisco Pagola, Bahia Blanca ----------W 10
Oct. 31—Rafael Miranda----------KO 2

ARCE SANTOS

Philippine Islands Bantamweight

1952

Feb. 24—Terrible Garcia, Manila--------D 4
June 7—Kid LaPerla, Pasig----------W 6
Oct. 2—Little Garcia, Pasig----------D 6

MARINO SANTOS
Havana, Cuba, Lightweight

1952

May 3—Armando Martinez, Havana____L 4
May 24—Eladio Vives, Havana_____KO 1
June 21—Armando Martinez Havana_____L 6

MIKE SASSIN
Detroit, Mich., Middleweight

1952

May 17—Bobby Mitchell, Detroit_____KO 1
Aug. 5—Sammy Stewart, Lima_____W 4

YOUNG (KID) SATAN
Washington, D. C., Middleweight

1951

Nov. 26—Johnny Sorrell, Washington___L 5

1952

Jan. 7—Henry Maddox, Washington____L 4
Jan. 14—Hunce Lanier, Washington_____L 4
Jan. 21—Randy Brevard, Washington___L 4
Oct. 20—Delmonte Coleman, Baltimore_L 8

BOB SATTERFIELD
Chicago, Ill. Negro Light Heavyweight
Born, Nov. 9, 1923.

1945

Mar. 19—Young Mitchell, Chicago_____KO 1
Apr. 23—Arthur McWhorter, Chicago__KO 1
May 2—Mike Parshay, Chicago____KO by 1
May 7—Charlie Roth, Chicago_____KO 1
May 28—Johnny Vorce, Chicago_____D 8
July 23—Herman Hayes, Chicago_____KO 1
Aug. 10—Vecie Van, Milwaukee_____KO 1
Sept. 6—Curley Denton, Milwaukee____KO 1
Sept. 27—Oscar Boyd, Milwaukee_____KO 4
Oct. 24—Charlie Polk, Chicago_____KO 2
Nov. 14—Bob Garner, Chicago_____KO 2
Dec. 7—Collins Brown Chicago_____KO 1
Dec. 26—Denny McCombs, Chicago____KO 2

1946

Mar. 28—Johnny Clark, Chicago_____KO 5
Apr. 25—Holman Williams, Chicago_____L 10
Aug. 15—Vince Pimpinella, Chicago____KO 2
Sept. 12—Jake LaMotta, Chicago____KO by 7

1947

Feb. 10—Willie Moore, Chicago _____W 8
Mar. 14—Bob Foxworth, Chicago __KO by 1
June 30—Willie Moore, Chicago _____KO 2
Aug. 18—Al Johnson, Chicago_____L 8
Oct. 6—Chuck Hunter, Chicago _____KO 10
Nov. 12—Al Johnson, Chicago _____W 10

1948

Jan. 23—Sam Baroudi, Chicago_____KO by 2
May 7—Art Swiden, Chicago_____KO 1
June 29—Billy Smith, Chicago_____KO 1
Sept. 7—Richard Hagan, Chicago _____KO 9
Sept. 15—Bob Amos, Chicago_____D 10
Nov. 12—Joey Maxim, Chicago _____L 10
Dec. 10—Bob Amos, Chicago _____W 10

1949

Jan. 31—Archie Moore, Toledo_____KO by 3
Apr. 25—Henry Hall, Milwaukee____KO by 4
Nov. 18—Sylvester Perkins, Chicago____KO 2

1950

Feb. 22—Nick Barone, Chicago_____W 10
Mar. 22—Tommy Gomez, Chicago_____W 10
May 17—Lee Oma, Chicago_____KO 6
Sept. 25—Lee Oma, Buffalo_____L 10
Dec. 13—Vern Mitchell, Chicago_____W 10

1951

Jan. 19—Elkins Brothers, N Y_____KO 2
Mar. 9—Rex Layne, N. Y_____KO by 8
Nov. 15—Wesbury Bascom, St. Louis_____L 10

1952

Jan. 30—Clarence Henry, Chicago__KO by 1
Aug. 6—Harold Johnson, Chicago_____W 10
Oct. 6—Harold Johnson, Phila.____KO by 2

JOHN SATTERFIELD
Columbus, Ga., Welterweight

1952

Feb. 26—Rene Cantero, Tampa_____L 6
Apr. —Charlie Ferguson, Aiken_____L 6
Apr. 29—Johnny Craven, Tampa____KO by 1
May 1—Stanley Jones, Austin_____KO by 1

CHARLES (KID) SAUCER
Washington, D. C., Heavyweight

1952

Jan. 21—Clyde Thompson, Washington_W 4
Mar. 24—Bert Whitehurst, Baltimore____L 4
Apr. 23—Bert Whitehurst, Baltimore____L 4

SAMMY SAUNDERS
Los Angeles, Cal., Middleweight

1952

Jan. 29—Abel Fernandez, Los Angeles
KO by 5
Feb. 26—Earl Keel, Los Angeles_____D 4
Feb. 29—Earl Keel, Los Angeles_____W 6
Mar. 18—Lou Neumann, Los Angeles____W 4
Mar. 29—Sheik Thompson, Hollywood___D 4
Apr. 8—Lou Neumann, Los Angeles____W 4
May 6—Lou Neumann, Los Angeles____W 4
June 24—Roy Daniels, Los Angeles _____W 6
Aug. 19—Billy Vaughn, Los Angeles_____L 6
Aug. 30—Neal Rivers, Hollywood_____D 4
Sept. 5—Bobby Castro, Las Vegas_____W 6
Sept. 18—Neal Rivers, Las Vegas_____L 8
Nov. 22—Bobby Castro, Hollywood_____W 6

JIMMY SAVALA
Madera, Calif. Lightweight

1948

May 4—Roberto Galvan, San Jose_____W 6
May 18—Roberto Galvan, San Jose _____W 8
June 1—Baby Gutteriz, San Jose_____W 6
June 22—Ramon Ruiz, San Jose_____W 8
June 29—Gil Martinez, San Jose_____W 6

1949

Feb. 7—Manny Perez, San Francisco___W 4
Feb. 15—Pancho Pena, San Jose _____KO 4
Feb. 28—Felix Coleman, San Francisco_KO 6
Mar. 10—Sidney Hitchins, Fresno _____W 6
Mar. 22—Marcus Vasquez, San Jose ____KO 5
Mar. 31—Benny Chavez, Fresno _____KO 4
Apr. 26—Baby Gutteriz, San Jose _____W 8
May 6—Butch Maxwell, S. Francisco__KO 6
May 12—Tony Beccera, Fresno _____KO 8
May 26—Billy Herrera, Fresno _____KO 4
June 7—Bucky Edwards, San Jose ___KO 3
June 13—Sonny Gomez, San Francisco_KO 3
July 12—Ruby Garcia, Los Angeles_____L 10
Aug. 9—Rocky Lucero, San Jose _____W 10
Aug. 29—Al Arenas, Ocean Park _____L 10
Oct. 6—Rudy Vasquez, Fresno_____L 10
Nov. 8—Pat Flowers, San Jose_____L 10

1950

Jan. 11—Felix Coleman, Fresno_____D 6
Feb. 10—Felix Coleman, San Francisco___D 6
Feb. 27—Bobby Garza, San Francisco____W 6
Mar. 6—Charley Johnson, San Fran.__KO 4
Mar. 16—Felix Coleman, San Francisco__L 6

1951

Mar. 6—Earl Roland, San Jose_____KO 3
Mar. 13—Tello Cruz, Stockton_____W 6
Mar. 16—Lavert Smith, Hollywood_____KO 5
Apr. 26—Juan Zavala, Richmond_____W 6

1952

Jan. 8—Sammy Figueroa, San Jose_____D 10
Jan. 17—Richie Minjares, San Fran.___KO 1
Feb. 12—Oscar Price, Sacramento_____KO 5
Mar. 4—Memo Martinez, San Jose_____KO 5
Apr. 28—George Macias, Fresno_____W 10
May 21—Bobby Woods, Fresno_____D 10
June 30—Bobby Romo, Fresno_____W 10
July 12—Bobby Romo, San Francisco_KO 6
Aug. 19—Leo Martinez, Stockton_____KO 4
Sept. 15—Fabela Chavex, San Fran._____L 10
Nov. 1—Jackie Blair, Hollywood___KO by 7
Dec. 1—Norman Snyder, Fresno_____W 10

ARMAND SAVOIE
Montreal, Canada, Lightweight
Born, 1928.

1949

Jan. 17—Dave Mitchell, Montreal _____D 6
Feb. 21—Dave Mitchell, Montreal _____W 6
Mar. 28—Herman Cosgrove, Montreal___W 6
May 2—Noel Gagnon, Quebec _____KO by 2
June 16—Rocky Armando, Verdun _____W 6
Aug. 3—Fernand Drouin, Montreal ____W 6
Aug. 16—Paul Thibeault, Montreal ____KO 7
Aug. 30—Jerry Laliberte, Montreal____KO 5

Sept. 14—Rene Lapointe, Montreal ----KO 1
Oct. 4—Noel Gagnon, Montreal ------KO 3
Oct. 31—Ray Edwards, Montreal ------KO 4
Nov. 21—Pat O'Leary, Montreal--------KO 1
Dec. 12—Oliver Breton, Montreal------KO 7

1950

Jan. 30—Chuck Burton, Montreal------KO 8
Feb. 27—Norman Thompson, Montreal--KO 2
Mar. 20—Harry Goulding, Montreal-----KO 4
Apr. 24—Alan McFater, Toronto-------KO 7
May 1—Young Junior, Montreal-------KO 4
May 8—Spider Thompson, Toronto------W 8
June 20—Danny McCall, Montreal------KO 2
July 4—Jean Richard, Montreal--------L 10
July 24—Albert Adams, Chicago-------KO 6
Aug. 1—Archie Goodbee, Montreal----KO 4
Aug. 16—Jean Richard, Montreal--------D 10
Oct. 2—Danny Webb, Montreal--------KO 5
Oct. 30—Billy Liggett, Montreal--------KO 2
Nov. 10—Bill Neri, New York----------L 6
Dec. 5—Johnny Breeze, Montreal------W 10

1951

Jan. 29—Young Junior, Quebec---------L 10
Feb. 19—Bill Neri, Montreal----------W 8
Feb. 27—Solly Cantor, Toronto--------KO 9
Apr. 9—Alan McFater, Toronto---------W 8
May 7—Pierre Montane, Montreal-----KO 1
June 4—Arthur King, Toronto----------L 10
June 18—Solly Cantor, Toronto----------L 10
July 24—Cabey Lewis, Montreal--------KO 8
Aug. 22—Gaby Ferland, Montreal------KO 7
Sept. 24—Solly Cantor, Montreal----------W 12
(For Canadian Lightweight Title)
Oct. 15—Orlando Zulueta, Montreal------D 10
Nov. 6—Solly Cantor, Montreal--------W 12
Dec. 3—Bryan Kelly, Montreal--------L 8
Dec. 19—Sonny Luciano, Miami Beach--W 10

1952

Jan. 23—Jackie O'Brien, Miami Beach--W 10
Mar. 3—Sandy Saddler, Montreal--W. dis. 4
May 15—Marcel Brisebois, Montreal----D 10
June 2—Marcel Brisebois, Montreal----D 10
July 7—Johnny Greco, Montreal-------W 12
(Canadian Welterweight Title)
Aug. 26—Johnny Greco, Montreal-------L 12
(Canadian Welterweight Title)
Oct. 1—Willie Pep, Chicago----------L 10
Nov. 13—Leslie Harris, Ottawa----------W 10
Dec. 1—Alan McFater, Toronto--------W 10
Dec. 18—Shamus McCray, Ottawa ------W 10

FRANKIE SAVOIE

New Orleans, La., Featherweight

1951

Aug. 13—Alex Rilleux, New Orleans------L 4
Aug. 20—Bobby Brooks, New Orleans----W 4
Aug. 27—Alex Rilleux, New Orleans------D 4
Sept. 4—Domingo Rivera, New Orleans--L 4
Sept. 10—Ed Jennings, New Orleans-----W 4
Sept. 17—Ed Jennings, New Orleans------D 4
Oct. 1—Ray Smith, New Orleans--------W 4
Oct. 15—George Perret, New Orleans----D 4
Oct. 22—Ed Jennings, New Orleans-----W 4
Oct. 29—Frank Speed, New Orleans ---W 4
Nov. 4—Frank Speed, New Orleans----W 4
Nov. 12—Ray Smith, New Orleans-------W 4

1952

Jan. 21—Tony Bonomolo, New Orleans--L 4
Jan. 28—Johnny Longo, New Orleans---D 4
Feb. 4—Willie Castillo, New Orleans---L 4
Feb. 11—Johnny Longo, New Orleans---L 4
Mar. 3—Johnny Longo, New Orleans----L 6
Mar. 17—Frankie Speed, New Orleans---L 4
Mar. 24—Frankie Speed, New Orleans-KO 3
Apr. 1—Tony Bonomolo, New Orleans--W 4
Apr. 12—Tony Bonomolo, New Orleans--L 4
Apr. 28—Willie Castillo, New Orl.---KO by 2
Sept. 8—Freddie Flores, New Orleans---L 4

LEE SAVOLD

Paterson, N. J., Heavyweight

Born, March 22, 1916, Marshall, Minn. Heavyweight. Height, 6 ft.

1934

Aug. 2—Johnny Marcus, St. Paul------W 6
Aug. 16—Kid Eiles, St. Paul----------W 6
Dec. 28—Russ Schlitz, Minneapolis------W 8

1935

—Jack Gibbons, Minneapolis------L 10

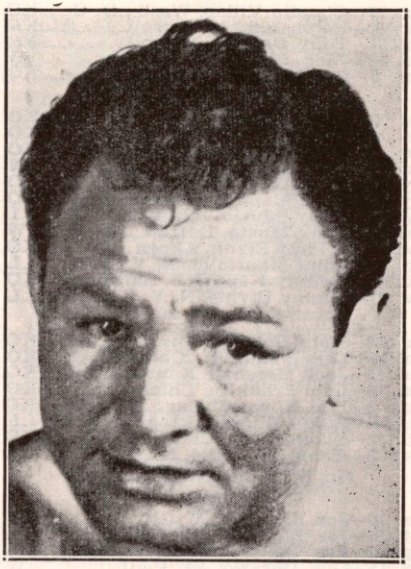

LEE SAVOLD, Paterson, N. J., Heavyweight

1936

June 12—Hank Hankinson, San Diego----L 10
June 26—Sonnyboy Walker, S. F. --------L 8
July 17—Sonnyboy Walker, S. F. --------L 10
Sept. 11—Ford Smith, San Francisco---KO 4
Oct. 30—Charley Killer Coates, S. F. --W 10
Nov. 30—Phil Brubaker, S. F. ------KO by 3
—Ford Smith ----------W 10

1937

Feb. 17—Big Boy Bray, San Francisco----L 10
May 5—Domingo Valin, Oakland--KO by 6

1938

—Andy Kid Miller ----------L 10
Sept. 9—Karl Walker, San Francisco--KO 6

1939

Jan. 27—Tom Kennealy, Chicago---------L 8
Mar. 1—Tom Kennealy, St. Paul-------KO 9
Mar. 20—Lem Franklin, Chicago----KO by 2
July 7—Andy Miller, Sioux City---------L 8
July 14—Henry Jones, Waterloo, Ia.----KO 8
July 21—Johnny Brown, Cedar Rapids-KO 1
Aug. 7—Danny Lamarr, Des Moines---KO 2
Sept. 1—Johnny Sionas, Long Branch, N. J. ----------KO 2
Sept. 5—Les Miller, Garfield, N. J.------KO 1
Sept. 20—Jack O'Sullivan, Detroit------KO 2
Oct. 9—Louis Gray, Des Moines------KO 2
Oct. 30—Buddy Baer, Des Moines--------L 8
Nov. 24—Pal Silvers, Mason City, Ia.---KO 3
Dec. 4—Maurice Strickland, Des Moines KO 3
Dec. 18—Eddie Simms, Des Moines-------W 10
Dec. 29—Arne Anderson, Omaha---------W 8

1940

Jan. 10—Jim Robinson, New York------KO 3
Mar. 28—Johnny Whiters, St. Louis------L 10
Apr. 11—Eddie Boyles, Des Moines-----KO 1
June 13—Red Bruce, Waterloo, Ia.------KO 3
June 24—Johnny Whiters, Des Moines----W 8
July 15—Billy Miske, Jr., St. Paul------KO 3
Aug. 5—Domingo Valin, St. Paul------KO 2
Aug. 19—Bob Nestell, Des Moines------KO 3
Sept. 16—Andy Miller, Des Moines------KO 1
Oct. 9—Arne Anderson, St. Paul------KO 7
Nov. 29—Billy Conn, N. Y. C.----------L 12

1941

Feb. 19—Selman Martin, Des Moines-----W 10
Mar. 17—Henry Wacker, St. Paul-------KO 2
Apr. 7—Mike Alfano, Atlanta----------KO 3
May 26—Harry Bobo, Pittsburgh---------L 10
June 26—King Kong, Baltimore----------KO 6
July 14—Erv Sarlin, Pittsburgh----------W 10
July 22—Solly Krieger, Brooklyn--------W 10
Aug. 12—Harry Bobo, Pittsburgh---KO by 2
Aug. 17—Lou Brooks, Wilmington, Del.--KO 6

Aug. 27—Claudio Villar, Wash., D. C.---KO 4
Oct. 17—Ralph Kosky, Detroit---KO 1
Oct. 31—Tony Degutis, Detroit---KO 1
Nov. 28—Jack Marshall, Detroit---W 10
Dec. 2—Buddy Knox, Paterson---KO 6

1942

Feb. 2—Neville Beech, Wash., D. C.---KO 4
Mar. 18—Teddy Wint, N. Y. C.---KO 9
Mar. 23—Wallace Cross, Newark---KO 9
Apr. 24—Jack Marshall, Toledo---W 10
May 25—Lou Nova, Washington, D. C.---KO 8
July 21—Bill Poland, Toledo---KO 9
Aug. 21—Tony Musto, Wash., D. C.---L 10
Sept. 17—Tony Musto, Detroit---W 10
Sept. 22—Johnny Flynn, Akron---KO 4
Oct. 30—Tami Mauriello, N. Y. C.---L 10
Nov. 16—Johnny Kapovich, Baltimore---KO 2
Nov. 27—Jimmy Bivins, N. Y. C.---L 10

1943

Jan. 22—Nate Bolden, Chicago---KO 3
Feb. 15—Lem Franklin, Chicago---KO 10
Mar. 15—Jack Marshall, Kansas City---KO 2
Apr. 16—Lem Franklin, Chicago---KO 8
Aug. 9—Lou Nova, Chicago---KO 2
Oct. 5—Eddie Blunt, Akron---L 10
Oct. 22—Eddie Blunt, Cleveland---KO 1
Nov. 5—Tami Mauriello, N. Y. C.---L 10

(In U. S. Maritime Service)

1944

Mar. 10—Joe Baksi, N. Y. City---W 10
May 26—Joe Baksi, N. Y. City---L 12
Aug. 7—Joe Baksi, Chicago---L 10
Dec. 15—Gus Dorazio, St. Paul---W 10

1945

Nov. 7—Jim Williams, Kansas City---KO 3
Dec. 3—Al Hoosman, New York---W 10
Dec. 22—Dixie Oliver, Brooklyn---KO 1

1946

Jan 7—Al Hoosman, N. Y. C.---L 10
Mar. 1—Arturo Godoy, Chicago---NC 8
May 1—Lindy Elliott, Akron---KO 2
May 15—Bob Garner, Akron---KO 2
June 13—Shamus O'Brien, Akron---W 10
July 29—Johnny White, Coney Island---W 10
Aug. 28—Elmer Ray, Brooklyn---KO by 2
Sept. 18—Pete Louthis, Providence---KO 5
Sept. 26—Steve Ketchell, Fall River---KO 3

1947

Jan. 20—Jim Richie, St. Louis---D 10
Jan. 28—Fitzie Fitzpatrick, Los Angeles---L 10
Mar. 11—Phil Muscato, Buffalo---L 10
Mar. 28—Dulio Spagnolo, Boston---KO 8
Apr. 16—Phil Muscato, Buffalo---L 10
Aug. 7—Ted Lowry, Fall River---D 10
Aug. 11—Alberto Marchioni, N. Y.---KO 8

1948

Mar. 19—Gino Buonvino, New York---KO 1
May 4—Buddy Walker, Buffalo---KO 1
May 19—Pete Louthis, Akron---KO 5
Dec. 6—Bruce Woodcock, London---LF 4

1949

Temporarily inactive.

1950

June 6—Bruce Woodcock, London---KO 4
June 12—Patrick Henry, London---Exh. 3
Sept. 26—Patrick Henry, New Bedford---Exh. 6
Nov. 1—Patrick Henry, Des Moines---Exh. 6

1951

June 15—Joe Louis, N. Y.---KO by 6

1952

Feb. 13—Rocky Marciano, Phila.---KO by 6

CHARLEY SAWYER

Los Angeles, Calif., Welterweight

1950

May 5—Gil Chavez, Hollywood---L 4
May 22—Bob Torrance, Ocean Park---L 4
May 29—Ray Acosta, Ocean Park---L 4
June 2—Manuel Mendoza, Hollywood---KO 3
June —Manuel Hampton, Ocean Park KO 2
June 23—Joe Kezele, Hollywood---W 4
July 21—Bobby Brewer, Hollywood---KO 3
Aug. 11—Tello Cruz, Hollywood---KO 2
Aug. 15—Rudy Martinez, Los Angeles---W 4
Aug. 28—Lonnie Hudson, Ocean Park---KO 4
Sept. 8—Oscar Reyes, Hollywood---W 4
Oct. 17—Bob Torrance, Los Angeles---D 4
Oct. 23—Bob Torrance, Ocean Park---W 4
Dec. 8—Baby Ike, Hollywood---KO 4

1951

Jan. 5—Cisco Saenz, Hollywood---KO 4
Jan. 16—Lou Joseph, Los Angeles---W 6
Mar. 6—Lou Joseph, Los Angeles---L 6
Mar. 16—Hank Davis, Phoenix---W 10

1952

Mar. 29—Oscar Reyes, Hollywood---D 6
May 3—Woody Winslow, Hollywood---W 6
May 23—Charlie Salas, Phoenix---L 10
Sept. 20—Russell Johnson, Hollywood---KO 3
Nov. 29—Leon Spencer, Hollywood---KO 3

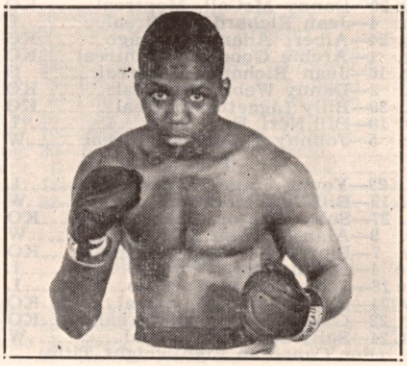

JOHNNY SAXTON, New York, N. Y.

JOHNNY SAXTON

New York, N. Y. Welterweight

Born, July 4, 1930, Newark, N. J.

1949

May 9—Jimmy Swan, Philadelphia---KO 3
July 20—Georgia Dixon, New York---KO 1
Aug. 17—Dave Andrews, New York---W 8
Sept. 6—George Hunter, Allentown---KO 2
Oct. 24—Horace Bailey, Trenton---W 6
Dec. 5—Bucky Slocum, Philadelphia---KO 4
Dec. 21—Adrian Morgart, New York---KO 4

1950

Jan. 13—Mario Marino, New York---KO 2
Feb. 10—Charley Salas, New York---W 8
Mar. 15—Aldo Minelli, New York---W 8
Mar. 22—John Bowman, Philadelphia---KO 3
Apr. 21—Joe Miceli, New York---W 10
May 17—Bert Linam, New York---KO 1
June 5—Lionel Isadore, Philadelphia---W 6
June 26—Mike Koballa, Elizabeth---W 8
Aug. 28—Sonny Bunn, Brooklyn---W 10
Sept. 22—Tony Pellone, New York---W 10

1951

July 2—Lloyd Tate, Philadelphia---KO 3
July 30—Gaby Ferland, Allentown---KO 7
Aug. 6—Joey Carkido, Philadelphia---KO 6
Aug. 20—Tommy Ciarlo, Allentown---KO 5
Oct. 4—Honeychile Johnson, Phila.---W 10
Nov. 5—Marshall Clayton, Washington---KO 7
Nov. 19—Charley Salas, Philadelphia---W 10

1952

Jan. 25—Livio Minelli, New York City---KO 7
Mar. 14—Lester Felton, New York City---W. Dis. 6
Apr. 17—Charlie Thompson, Fall River---W 10
Apr. 30—Bobby Lee, Baltimore---KO 7
June 4—Luther Rawlings, Chicago---W 10
July 17—Bobby Lee, Coatesvile, Pa.---W 10
July 30—Virgil Akins, Chicago---W 10
Oct. 3—Ralph Jones, New York City---W 10
Oct. 28—Mario Trigo, Milwaukee---KO 4
Dec. 12—Raoul Perez, New York City---KO 1
Dec. 29—Danny Womber, Milwaukee---W 10

PHIL SAXTON

Elizabeth, N. J., Light Heavyweight

Born, Aug. 10, 1932.

1950

Sept. 18—Jimmy Robinson, Elizabeth---W 4
Dec. 15—Andrew Walker, N. Y.---W 4

1951

Jan. 6—Wayne Eckhardt, Brooklyn---KO 1
Jan. 27—Randall Starkey, Brooklyn-KO by 3
May 14—Sid Edwards, Newark---------KO 2
June 5—Leroy Smith, Newark---------W 6
June 25—Joe Hanley, Newark---------KO 5
July 24—Sid Edwards, Brooklyn--------KO 1
Aug. 14—Willie Leake, White Plains-----W 6
Oct. 9—Jack LaBoard, Newark--------KO 4
Oct. 30—Bill Black, Newark----------KO 8
Dec. 18—Bill Black, Newark----------KO 8

1952

July 15—Jimmy Cerello, Newark-------W 10
Sept. 18—Roosevelt LaBoard, Newark---W 10
Nov. 25—Roosevelt LaBoard, Newark---W 8

JIMMY SCALERA

Stamford, Conn., Lightweight

1952

Oct. 28—Earl Dennis, New York--------W 4
Nov. 14—Lou Bartfield, New York-------W 4
Nov. 25—Juan Melendez, New York-----W 6
Dec. 5—Juan Melendez, New York City W 4

CLIFF SCHELLIN

Stockton, Cal., Middleweight

Born, Oct. 27, 1925.

1951

May 22—Lepp Webster, San Jose--------L 6
June 1—Joe Gonzales, Richmond--------W 4
June 19—John Manti, Los Angeles------KO 3
July 9—Woody Harper, San Francisco--W 6
July 23—Woody Harper, San Francisco-W 6
Aug. 13—Lepp Webster, San Francisco--W 6
Aug. 27—Woody Harper, San Francisco-W 6
Oct. 8—Pedro Jiminez, San Francisco-KO 4
Nov. 19—Wes Echols, San Francisco----KO 9
Dec. 19—Bob Ward, Stockton----------W 10

1952

Aug. 1—Lepp Webster, Reno----------KO 3
Aug. 19—Tony Rentaria, Stockton--KO by 10
Sept. 9—Earl Turner, Stockton---------W 10
Sept. 26—Garth Panter, Reno----------W 12

OSCAR SCHIARAVELLI

Argentine Welterweight

1951

Nov. 21—Omar Guasch, Buenos Aires--KO 10
Dec. 5—Raul Angerami, Buenos Aires KO 1
Dec. 12—Antonio Morfi, Buenos Aires--KO 6

1952

Apr. 17—Adolfo Igriega, Buenos Aires-KO 10

AL SCHLIM

Baltimore, Md., Heavyweight

1951

Aug. 15—Earl Taylor, Baltimore-------KO 4
Aug. 27—George Brooks, Baltimore----KO 3
Sept. 12—Claude Dublin, Baltimore------W 5
Sept. 24—Battling Monroe, Baltimore--KO 2
Oct. 8—Vern Mitchell, Baltimore------W 6
Oct. 31—Earl Taylor, Baltimore-------KO 5
Nov. 26—Ben Harrison, Baltimore------W 5
Dec. —Ken Johnson, Baltimore-------W 5
Dec. —Ken Johnson, Baltimore-------W 6

1952

Feb. 18—Ross Hawkins, Baltimore-----KO 1
Mar. 17—Tony Haskins, Baltimort-------W 5
Mar. 31—George Tsaldaris, Baltimore---W 6
Apr. 30—Tony Haskins, Baltimore------W 6
June 16—Isaac Dukes, Baltimore-------KO 5
June 27—Johnny Simmons, Baltimore---W 6
Aug. 8—Jesse Manigault, Baltimore----W 6

RALPH SCHNEIDER

Born, June 27, 1928. Chicago, Ill. Heavyweight.

1949

May 3—Bob Turner, Chicago ---------KO 3
June 22—Virgil Strauss, Chicago --------D 8
Oct. 14—Henry Davis, Chicago ---------W 4
Oct. 18—George McDonald, Gd. Rapids--W 4
Oct. 28—Homer Townsley, Indianap---KO 3
Nov. 7—George Torgleson, Indianap---KO 3
Nov. 12—Big Boy Brown, South Bend---W 10
Dec. 9—Otto Stowe, Grand Rapids-----KO 5

1950

May 13—Hank Saxen, Brooklyn -------KO 2
July 12—Earl Haines, New York --------W 4
Sept. 27—Neil Wallace, New York -----KO 1
Oct. 4—Harvey Mack, Chicago ---------L 6
Nov. 24—Jack Nelson, New York--------L 6
Dec. 12—Embrell Davidson, Detroit-KO by 1

1951

May 17—Joe Dawson, Hammond--------KO 4
June 29—Larry Bell, Hammond---------KO 2
Sept. 24—Rocky Jackson, Chicago------KO 3
Oct. 17—Thurman Wilson, St. Louis------D 6
Oct. 27—Petie Graham, Chicago--------W 6
Nov. 13—Ronnie Wulf, Cincinnati------KO 2
Nov. 28—Paulie Simpson, Chicago---KO by 3
Dec. 13—Johnny Summerlin, Grand Rapids

1952

Jan. 16—Bill Wilson, Miami Beach-----W 10
Feb. 13—Roland LaStarza, Miami Bch.--L 10
Feb. 27—Billy Smith, Miami Beach----KO 4
Mar. 11—Billy Pappas, Miami Beach---KO 4
Mar. 26—Hank Thurman, Miami Bch.
KO by 3
May 12—John Holman, Chicago-----KO by 6
Nov. 17—Neal Walsh, Chicago----------L 5

HERBIE SCHOEN

Chicago, Ill., Welterweight

1952

Jan. 21—Charley Helm, Chicago-------KO 4
Jan. 28—Leon Benyen, Chicago--------W 4
Feb. 18—Chuck Foster, Chicago-----KO by 2
Mar. 17—Andreas Balderas, Chicago----W 4
Mar. 26—Leon Benyen, Chicago---------D 4
Apr. 28—Charley Helm, Chicago-------KO 4
May 19—Rocky Cassillo, Chicago--------L 4
June 30—Billy Platt, Chicago----------W 4
July 28—Fred Bartush, Chicago--------KO 4
Aug. 18—Frank Mendoza, Chicago-------W 5
Sept. 1—Johnny Evans, Chicago---------L 5
Sept. 15—Charley Ramirez, Chicago------W 4
Oct. 1—Jed Black, Chicago----------W 4
Oct. 13—Phil Williams, Chicago-------KO 2
Nov. 26—Jed Black, Chicago--------KO by 4

CECIL SCHOONMAKER

New York Negro Bantamweight

1944

Aug. 22—Winnie Tart, Union City ----KO 4
Oct. 23—Percy Cabey Lewis, Newark--KO 1
Nov. 6—Mike Crouchelli, Newark-----KO 5
Nov. 20—Joe Blair, Newark----------W 6
Dec. 1—Joe Blair, N. Y. City----------W 6

1945

Jan. 2—Percy Idlett, Brooklyn-------KO 3
Jan. 23—Joey Blair, Brooklyn----------W 6
Feb. 5—Joey Blair, Philadelphia--------W 6
Apr. 9—Vern Brown, Baltimore----------L 6

1946

Oct. 15—Bee Jiminez, Los Angeles-------L 6
Nov. 4—Henry Evaro, Los Angeles------W 4
Nov. 18—Henry Evaro, Ocean Park------D 4
Dec. 17—Henry Evaro, Los Angeles------D 4
Dec. 23—Mike De La Rosa, Ocean Park--W 4
Dec. 30—Mike De La Rosa, Pico--------KO 4

1947

Jan. 6—Len Marcus, Ocean Park--------W 4
Jan. 10—Generao Vallez, San Diego----D 4
Jan. 13—Bee Jiminez, Ocean Park-----KO 2
Jan. 17—Freddy Hernandez, Hollyw'd--W 4
Jan. 24—Bee Jiminez, Hollywood--------W 4
Feb. 4—Ozzie Biggie, Los Angeles-------W 4
Feb. 21—Joe Luis, San Diego----------KO 3
Feb. 25—Ozzie Biggie, Los Angeles----W 4
Mar. 3—Sid Hitchins, Ocean Park-----KO 1
Mar. 14—Ozzie Biggie, San Diego--------D 4
(Cut eye)
Mar. 24—Billy Herrera, Ocean Park-----W 4
Apr. 21—Sid Hitchins, Ocean Park-------W 4
May 6—Benny Cousins, Los Angeles----W 6
July 11—Luis Galvani, San Juan, P. R.
KO by 9
Aug. 18—Ivor Fredericks, Coney Isl----L 6
Oct. 24—Ivor Fredericks, New York----L 6
Dec. 16—Ozzie Biggie, Los Angeles------W 4

1948

Jan. 2—Little Giant, San Diego -------W 6
Jan 19—Roberto Galvan, Ocean Park----W 4
Feb. 10—Benny Cousins, Los Angeles----W 4

Mar. 19—Herky Karmensky, Hollywood--W 4
Mar. 25—Chuck Wilkerson, Hollywood---W 4
May 24—Dado Marino, San Francisco----W 10
June 28—Jorge Sanchez, Ocean Park----KO 4
Sept. 28—David Kui Kong Young, Guam--W 10
Nov. 8—Gon Ladrazo, Guam----------KO 5
Nov. 24—Star Naven, Guam ----------W 10
Dec. 21—Luis Castillo, Los Angeles------W 15

1949

Feb. 27—Memo Valero, Juarez----------L 10
May 23—Elly Bennett, Sydney -----KO by 6
Dec. 5—Jock Leslie, Tucson ----------L 10
Dec. 19—Jackie McCoy, Ocean Park ----D 10

1950

Feb. 7—Reuben Smith, Los Angeles------L 10
Mar. 18—Tirso del Rosario, Manila ------L 10
May 17—Star Naven, Manila ----------W 6
July 25—Dave Gallardo, Ocean Park ---W 10
Aug. 14—Dave Gallardo, Ocean Park ----L 10
Dec. 22—Dave Gallardo, Hollywood-----L 10

1951

Jan. 16—Red Martinez, Denver------KO by 5
Feb. 13—Bobby Garza, Los Angeles------D 5
Feb. 27—Al Cruz, Los Angeles------KO by 1
Apr. 10—Johnny Ortega, Sacramento----W 12
Sept. 29—Ciro Morasen, Havana---------L 10

1952

Sept. 29—Johnny Carr, Brooklyn--------D 6

IRWIN SCHULZ

New York, Middleweight

1951

Sept. 17—Jim Robinson, Newark ----KO by 1
Oct. 6—Bernie Delmont, Brooklyn -----D 4
Oct. 18—Gentle Wimberly, New York-KO 3
Nov. 1—Johnny Hickson, N. Y.------KO by 2
Nov. 17—Herbie Ely, Brooklyn----------W 4
Nov. 21—Herbie Ely, New York---------W 4

1952

Jan. 2—Gil Edwards, N. Y. C.----------D 4
Jan. 7—Gil Edwards, N. Y. C. ----------D 4
Jan. 17—Jimmy Conroy, N. Y. C.------KO 1
Jan. 24—Joey Peters, N. Y. C.----------KO 4
Feb. 15—Gil Edwards, N. Y. C.----------W 4
Feb. 18—Gil Edwards, N. Y. C.----------W 6
Mar. 3—Dennis Ryan, N. Y. C.----------W 4
May 12—Pierce Travers, Brooklyn------W 4
June 30—Roger Whynott, Brooklyn------W 6
July 21—Dom Zimbardo, Brooklyn-----W 6
Sept. 12—Billy Haigler, N. Y. C.---------W 6
Oct. 13—Roger Whynott, Brooklyn------W 6
Nov. 17—Horace Bailey, Brooklyn-------W 6
Dec. 12—Phil Saad, W. Palm Beach------W 6
Dec. 29—Johnny Sullivan, Brooklyn KO by 3

MILTON SCOTT

Gary, Ind., Lightweight

1949

Feb. 7—Ron Cannon, Chicago----------L 4
Aug. 29—Bob Dudley, Chicago----------D 4
Sept. 19—Phil Childress, Chicago---------W 4
Sept. 26—Wallace Parham, Chicago-----KO 2
Oct. 1—Pete DeMico, Appleton----------L 4
Oct. 10—Ted Weems, Chicago----------W 5
Oct. 24—Al Nedoff, Chicago ----------L 5
Nov. 14—Selder Ross, Rockford --------KO 5

1950

Jan. 9—Larry Moreland, Chicago-------W 5
Jan. 16—Joe Kelly, Chicago ----------KO 3
Jan. 20—Joe Brown, Chicago-------KO by 2
Feb. 13—Emil Evans, Chicago ----------D 6
Feb. 27—Albert Adams, Chicago --------L 4
Mar. 22—Bob Henry. Milwaukee --------D 5
Apr. 17—Horace Summers, Chicago ----KO 1
May 16—Bob Henry, Milwaukee ------KO 3

1951

(Inactive)

1952

Jan. 28—Eddie Zacker, Chicago---------L 4
Apr. 15—Don Mason, Milwaukee--------D 5
Oct. 2—Nathan Morgan, Benton Harbor ----------W 4

BOBBY SCRIBNER

Stamford, Conn., Light Heavyweight

1952

July 10—Max Maxwell, Norwalk--------W 4
Oct. 14—Joe Shaw, New York----------L 4
Oct. 28—Herb White, New York---------W 6
Nov. 11—Mike Gillen, New York---------L 4

ROGER SECLARE

Pittsburgh, Pa., Lightweight

1951

Mar. 9—Billy Lauderdale, Palm Beach--L 6
Mar. 12—Jimmy Hughes, Sarasota------KO 4
Mar. 19—Pete Noka, Sarasota----------KO 4
Mar. 22—Gene Spangler, Palm Beach----L 6
Apr. 11—Billy Lauderdale, Miami--------W 6
May 2—Frankie Leach, Miami--------KO 4
May 16—Bill Mahoney, Miami----------W 6
May 29—Snooks Howard, Miami----------L 8
June 12—Billy Scholes, Miami----------D 6
July 9—Billy Scholes, Miami----------L 8

1952

Mar. 18—Ossie Henry, Huntington, W. Va. ----------W 6
July —Carl Ladson, Arnold, Pa.--------L 6
Sept. 16—Ossie Henry, Pittsburgh-------W 6

GENARO SERAFIN

Mexico City Bantamweight

1951

Aug. 22—Memo Sanchez, Mexico City--KO 5
Sept. 12—Baby Cruz, Mexico City-------W 10
Oct. 28—Pulga Herrera, Mexico City----L 10

1952

Mar. 5—Uruapan Kid, Mexico City---KO 7
Apr. 2—Lino Botello, Mexico City------W 10
May 17—Beto Couary, Mexico City-----W 10
June —Beto Couary, Mexico City------L 10
July 9—Henry Morales, Mexico City---W 10
Nov. 8—Chebo De La Torre, Mexico City ----------W 10
Nov. 25—Humberto Carrillo, Torreon----L 10

JOE SERAFINI

Newark, N. J., Midqdleweight

1952

Sept. 9—Floyd Williams, Newark------KO 1
Sept. 23—Steve Chorback, Newark-----KO 1
Oct. 14—Ray Aguilar, Newark----------W 4
Nov. 11—Floyd Williams, Newark------KO 2
Dec. 2—Louis Lawson, Newark--------KO 3

OSCAR SERENIAN

Evanston, Ill., Heavyweight

1951

May 14—Milton Newman, Chicago-------D 4
May 21—Rocky Lane, Chicago----------KO 4
May 30—George McDonald, Chicago----KO 3
June 6—Rick Raven, Milwaukee-------KO 3
June —Jesse Lane, Chicago----------KO 3
June 27—Dave Ragus, Milwaukee----KO by 2
Aug. 7—Phil Sanderson, MilwaukeeKO by 2

1952

Jan. 14—Earl Warfield, Chicago--------KO 1

ARISTEO SERRANO

Mexico City, Mexico, Bantamweight

1952

Mar. 12—Emilio de la Rosa, Mexico City ----------KO by 3
Oct. 1—Marciano Bermudez, Mexico City ----------L 10
Nov. 12—Jorge Robles, Mexico City-----W 10

SAMMY SERRANO

Mexican Bantamweight

1951

Dec. 29—Uruapan Kid, Mexico City -----L 10

1952

Jan. 19—Trini Ruiz, Mexico City---KO by 9
June 4—Rodolfo Ybarra, El Paso-------W 6

HUGH SERVILLE

Trinidad, B.W.I., Lightweight

1952

Mar. 6—Boswell St. Louis, Trinidad----D 10
Sept. 4—Hector Constance, Trinidad----L 10
Oct. 30—Cedric Williams, Trinidad------W 7

PETE SERVIN

El Paso, Tex., Middleweight

1948

June 29—Mac Mitchell, Brooklyn ---------L 4
July 7—Hy Culbertson, New York ----KO 3
July 12—Phil Dempsey, New York -----KO 3
July 14—Mel Goldsmith, New Haven ---W 4
July 20—Herman Cosgrove, New York----L 4
July 26—Billy Murray, Springfield------L 4
Aug. 6—Walter Keyes, New York ------L 4
Aug. 9—Willie Stevenson, New York ---L 6
Aug. 16—Rocky DeCiantis, Providence--W 4
Aug. —Bill Feeney, Newark ----------W 6
Sept. 2—Dave Peters, New York -----KO by 3
Sept. 16—Billy Truell, Worcester ---------L 6
Sept. 20—Jimmy Stamford, Newark -----W 6
Oct. 6—Buddy Palmer, Bridgeport -----L 4
Oct. 11—Lanny Trader N. Haven--L Dis. 3

1949

Jan. 28—Baby Mathis, Hollywood--------D 4
Feb. 4—Lawrence Brown, Hollywood---L 4
Feb. 11—George Fields, Hollywood-KO by 4
Feb. 25—Sal Flores, Hollywood ----------L 4
Mar. 4—Earl Flynn, Los Angeles--------D 4
Mar. 11—Willie Hardeman, Hollywood--KO 4
Mar. 18—Cagey Norris, Hollywood-------W 4
Mar. 25—Willie Jenkins, Hollywood------L 4
Apr. 22—Earl Flynn, Hollywood---------W 4
May 6—Bob Torrance, Hollywood------L 4
May 27—Cagey Norris, Hollywood------KO 4
June 3—Bob Torrance, Hollywood-------L 4
June 17—Elmer Beltz, Hollywood----KO by 3

1950

Apr. 14—Rudolpho Raminez, San Diego-W 4
Apr. 19—Cliff Barnett, South Gate-------L 4
Apr. 24—Bob Torrance, Ocean Park------L 4
May 2—Cliff Barnett, Los Angeles ----W 4
May 5—Baby Valdez, San Diego--------W 6
May 22—Benny Jordan, Ocean Park ----L 4
June 6—Benny Jordan, Ocean Park----W 4
June 13—Benny Jordan, Ocean Park----KO 3
June 16—J.J. Crackwell, Hollywood -----L 4
June 23—Cliff Barnett, Hollywood ----KO 4
July 7—Lonnie Hudson, Hollywood----W 4
Aug. 4—Baby Ike, Los Angeles --------L 6
Sept. 5—Al Bishop, Phoenix ----------KO 5

1951

Feb. 22—Boyd Smith, El Paso----------W 6

1952

Apr. 26—Ray Louis, Hollywood--------KO 3
May 17—Willie Vaughn, Hollywood-----W 6
June 6—Willie Vaughn, Phoenix--------W 10
Aug. 30—Bobby Jones, Hollywood-------L 10

JOE SGRO

Indianapolis, Ind., Lightweight

1947

June 12—Sol Lewis, Indianapolis--------W 6
July 7—Mickey Wilson, Chicago--------W 4
Aug. 19—Sparky Reynolds, Ft. Wayne---W 10
Sept. 15—Sol Lewis, Indianapolis-------KO 2

1948

Jan. 27—George Sherman, Louisville --L 8
Mar. —Jimmy Cone, Michigan City--KO 7
Apr. 27—Luigi Valentini, Chicago --------L 10
July 6—Leon Thompson, Chicago -----W 6
July 26—Vince Foster, Chicago ----------L 10
Aug. 16—Leon Thompson, Chicago------W 6
Oct. 29—Mickey Janoski, Indianapolis-KO 2
Nov. 5—Bob Simmons, Indianopolis ---W 10
Nov. 19—Gene Cartwright, Indianapolis-W 8

1949

Feb. 18—Jackie Keough, Indianapolis---W 10
Mar. 4—Bobby Malone, Indianapolis---KO 4
Apr. 25—Joe Brown, Chicago----------L 8
May 11—Bobby Neal, Pittsburgh--------W 10
June 16—Jimmy Sherrer, Milwaukee-----L 10
July 18—Cliff Fossman, Chicago---------W 6
Sept. 9—Willie Russell, Middletown-----D 10
Sept. 30—Giovanni Manca, Chicago------W 8
Oct. 14—Eddie Miller, Indianapolis-KO by 2
Oct. 27—Henry Henderson, Minneapolis W 6
Dec. 9—Eddie Miller, Indianapolis ----W 8

1950

Feb. 9—Sammy Mastrean, Erie ---------W 10
Feb. 17—John LaBroi, Indianapolis -----W 10
Apr. 28—Jimmy Sherrer, Indianapolis --W 10
Aug. 22—Roy Carter, Erie ----------D 10
Nov. 24—Eddie O'Neal, Indianapolis-----W 8
Dec. 6—Virgil Akins, St. Louis---------L 10
Dec. 14—Albert Adams, Indianapolis----W 8

1951

(Inactive)

1952

May 28—Madison Morgan, Indianapolis-W 6
July 12—Harold Lyons, Detroit-----KO by 2

DES SHANLEY

Jersey City, N. J., Welterweight

Born, Apr. 29, 1930.

1952

Feb. 5—Hugh Selby, Newark----------KO 1
Feb. 12—Otis Hutch, Newark----------W 6
Feb. 26—Otis Hutch, Newark----------L 4
Mar. 11—Joe Boice, Newark----------W 4
Mar. 17—Joe Boice, Trenton----------W 4
Mar. 27—Joe Boice, Phillipsburg, N. J.--W 4
Apr. 15—Charlie Richards, Newark----KO 4
Apr. 29—Joe Rocco, Newark----------KO 3
May 12—Willie Sarpiro, Phillipsburg, N. J. ----------KO 2
May 20—Otis Hutch, Newark----------D 6
June 9—Paul Corvino, Brooklyn--------D 4
Sept 5—Jimmy Haigy, New York City--W 4
Sept. 22—Paul Corvino, Brooklyn------KO 3
Oct. 14—Rene Roman, New York City--W 6
Oct. 27—Nat Terranova, Brooklyn------W 6
Nov. 14—Nat Terranova, New York City W 4
Nov. 27—Bobby DuFour, New York City-W 4
Dec. 4—Bobby DuFour, New York City W 6
Dec. 17—Tommy Morgano, No. Bergen New Jersey ----------W 6

MIKE SHANNON

Boston, Mass., Heavyweight

1951

Mar. 12—Jimmy Russo, Boston---------KO 4
Apr. 10—Lou Thrasher, New Bedford---KO 5
Apr. 16—Eddie Smith, Boston----------L 6

1952

Jan. 14—Charley Babcock, Bangor----KO 7
Mar. 15—Willie Woodson, Detroit------KO 2

JOE SHAW

New York City, N. Y., Middleweight

1952

Sept. 16—Bob Provissio, Pottsville-------D 6
Oct. 14—Bob Scribner, New York City--W 4
Oct. 20—Jack LaBua, Brooklyn---------L 4
Oct. 30—Jack LaBua, New York City---L 4
Nov. 6—Herbie White, New York City--D 4
Nov. 27—Gene Washington, N. Y. C.-----L 4

BARNEY SHELBY

Corpus Christi, Texas,
Light Heavyweight

1952

Oct. 27—Jimmy Howard, Corpus Christi ----------KO 1
Nov. 4—Buddy Stan, Corpus Christi ----------KO by 2
Nov. 10—Hayward Crooser, Corpus Christi ----------KO by 2

GEORGIE SHERMAN

Chicago, Ill., Middleweight

Born, May 3, 1925.

1947

Mar. 19—Calvin Courtney, Chicago --KO 5
Apr. 15—Mickey Millich, Green Bay ----------KO by 1
Apr. 24—Eddie Bogart, Flint ----------KO 1
May 9—Al Jackson, Chicago ----------W 4
May 30—Lee Hovey, Chicago ----------W 4
June 20—Cliff Fossman, Chicago --------W 4
June 27—Buster Miles, Chicago ---------W 4
July 3—Jack Singer, Green Bay -----KO 1
Oct. 16—Cliff Williams, Chicago --------L 6
Nov. 5—Dave Riley, Chicago ---------W 6
Nov. 19—Jim Ward, Chicago ----------W 6
Dec. 9—Bobby Neal, Chicago----------KO 4

1948

Jan. 27—Joey Sgro, Louisville----------W 8
May 24—John Labroi, Chicago ---------L 4
Sept. 20—Mel Johnson, Chicago----------W 4

Oct. 25—Ernest Rowell, Chicago L 6
Nov. 15—John Labroi, Chicago W 6
Nov. 29—Rudy Barrett, Chicago W 5
Dec. 13—Jackie Keough, Chicago W 8
Dec. 27—Jesse Turner, Chicago W 8

1949

Jan. 10—Kenny Sherman, Chicago KO 3
Feb. 4—Eddie Miller, Chicago KO 5
Mar. 8—Jesse Turner, St. Louis KO 4
Mar. 25—Bill Daley, Chicago KO 7
Apr. 18—Jimmy Sherrer, Chicago W 10
June 27—Lester Quarles, Chicago W 8
July 11—Jimmy Sherrer, Chicago L 10
Sept. 15—Harry Matthews, Chicago L 10
Oct. 10—Vince Turpin, Chicago W 10
Dec. 5—Pennington Brown, Chicago W 10

1950

Jan. 30—Jesse Turner, Chicago W 8
Mar. 8—Jerome Frazier, Milwaukee W 10
May 22—Andy Anderson, Chicago W 8
Sept. 18—Gene Bolden, Chicago W 8
Oct. 18—Jimmy King, Chicago W 10

1951

Jan. 24—Charley Cotton, Chicago W 10
Mar. 14—Alvin Williams, Chicago W 6
June 29—Dave Green, Hammond KO 8

1952

Jan. 21—Moses Ward, Chicago D 8
Jan. 30—Sylvester Perkins, Chicago L 8
Feb. 20—Sylvester Perkins, Chicago L 8
May 5—Sammy Walker, Holyoke W 10
June 25—Ray Barnes, Detroit L 8

JOHNNY SHIELDS

Washington, D. C., Heavyweight
Born, Oct. 29, 1930.
(1949 Golden Gloves Champion)

1950

Apr. 10—Battling Moore, Washington KO 1
Apr. 17—Kid Wolfe, Washington D 4
May 3—Kid Crockett, Washington W 4
Sept. 6—Bobby Brittle, Louisville KO 1
Sept. 11—Johnny Rice, Louisville KO 1
Oct. 29—George Newman, Tulsa W 6
Nov. 14—Al Brady, Tulsa W 5

1951

Feb. 12—Sheridan Fagan, Osaka, Japan W 4
Mar. 16—Pat Waller, Osaka, Japan W 4
(Wounded in action May 23 in Korea and returned to States)
Nov. 26—Kid Crockett, Washington KO 1
Dec. 7—Rudy Barrett, Wilmington KO 3
Dec. 14—Dave Green, Baltimore W 5
Dec. 22—Kid Saucer, Washington L 4

1952

Jan. 6—Kid Crokett, Washington, D. C. KO 1
Jan. 14—Al Moore, Wilmington W 6
Sept. 23—Hall Stamond, Philadelphia KO 2

ISAO SHIINA

Japanese Welterweight

1952

Feb. —Takeo Ugo, Tokyo L 10
(Japanese Welterweight Title)
July 29—Rocky Montana, Tokyo KO by 6

HUMBERTO SIERRA

Born 1923. Havana, Cuba, Lightweight

1941

Sept. 29—Jose M. Nunez, Havana W 4
Oct. 18—Roberto Silveira, Havana KO 1
Nov. 22—Ignacio Alfonso, Pinar del Rio KO 5
Dec. 20—Maximo Morales, Pinal del Rio W 6

1942

Jan. 10—Pototo Ribalta, Havana W 6
Jan. 31—Pototo Ribalta, Havana D 6
Mar. 21—Pototo Ribalta, Havana W 6
Apr. 11—Juan Sanchez, Oriente L 10
May 23—Lorenzo Collazo, Havana KO 2
July 18—Pedro Poey, Havana KO by 5
Sept. 12—Miguel Acevedo, Havana W 6
Sept. 26—Mariano Isaac, Havana KO 8
Oct. 10—Juan Guevara, Havana W 10
Dec. 12—Miguel Acevedo, Havana W 8

1943

Feb. 6—Kid Rapidez, Oriente W 10
Apr. 17—Juan Sanchez, Oriente W 10
May 12—Kid Bururu, Oriente D 10
July 10—Aristides Cintras, Oriente W 10
Aug. 7—Sojitos Gonzalez, Oriente KO 4
Nov. 6—Ignacio Alfonso, Oriente W 8
Nov. 20—Diego Sosa, Oriente W 8

1944

Feb. 5—Kid Bombon, Oriente W 10
Apr. 1—Diego Sosa, Oriente W 10

1945

Mar. 6—Ralph Lara, Los Angeles W 10
Apr. 3—Paul Reguejo, Los Angeles W 10
June 13—Abel Lucero, Oakland KO 6
June 26—Bobby Jackson, Los Angeles KO 5
Oct. 30—Enrique Bolanos, Los Ang. KO by 1
Dec. 14—Ritchie Shinn, San Francisco L 10

1946

Feb. 6—Beto Garcia, Mexico KO 6
Oct. 10—Johnny Dayson, Miami KO 6
Oct. 14—Stacky Rowe, Miami W 8
Oct. 29—Manolito Kid, Miami W 10
Nov. 4—Woody Woodcock, Miami KO 6
Dec. 16—Cliff Gregory, Miami KO 5
Dec. 23—Chico Morales, Miami D 10

1947

Jan. 14—Chino Alvarez, Miami W 10
Feb. 12—Lefty LaChance, Miami W 10
Feb. 26—Nick Stato, Miami KO by 8
Apr. 23—Lulu Costantino, Miami W 10
June 4—Jackie Callura, Miami KO 7
July 1—Dennis Pat Brady, Hartford W 10
July 23—Willie Pep, Hartford L 10
Oct. 3—Sandy Saddler, Minneapolis W 10
Nov. 10—Floyd Shiflett, Miami W 10

1948

Feb. 24—Willie Pep, Miami KO by 10
(World Featherweight Title Bout)
Apr. 9—Jose Baby Gonzales, New Orleans KO by 4
Sept. 24—Jose Baby Gonzales, Miami W 10
Oct. 13—Lino Garcia, Miami W 10
Oct. 18—Freddie Russo, Providence KO by 7
Oct. 26—Alfredo Pescatore, Hartford W 8

1949

Feb. 2—Paddy DeMarco, New York L 10
Mar. 17—Jackie Graves, Minn. KO by 6
June 9—Jose Garcia, Miami W 10
June 21—Jose Garcia, Palm Beach W 10
Aug. 3—Young Finnegan, Panama L 10
Sept. 21—Paddy DeMarco, Miami L 10
Oct. 22—Diego Sosa, Havana W 10
Dec. 14—Guillermo Giminez, Miami W 10

1950

Feb. 27—Charley Riley, St. Louis KO by 3
Mar. 28—Arthur King, Toronto KO by 6
June 14—Mimmie Adragna, Pittsburgh W 8
July 8—Diego Sosa, Havana KO by 7
Nov. 6—Bernie Dowd, Miami D 10
Nov. 21—Billy Scholes, Tampa D 10
Dec. 1—Nazzarano Vitale, W. Palm B. W 10

1951

Jan. 27—Billy Scholes, Tampa L 10
Aug. 22—Billy Scholes, Miami L 10
Oct. 16—Tippy Larkin, Newark L 8

1952

Aug. 23—Gerardo Veloz, Camaguey KO by 3

LEO SILEGAS

Havana, Cuba, Bantamweight

1951

July 14—Nelson Campos, Camaguey W 4
July 21—Ebel Montalban, Camaguey KO 2
Aug. 11—Humberto Diaz, Camaguey D 6
Sept. 8—Humberto Diaz, Camaguey W 8
Sept. 29—Armando Diaz, Camaguey W 8
Oct. 6—Jesus Lastre, Camaguey KO 5
Oct. 27—Angel Abreu, Camaguey KO 1
Nov. 24—Manuel Armenteros, Camaguey L 10
Dec. 22—Manuel Armenteros, Camaguey KO by 6

1952

Jan. 19—Orlando Rodriguez, Camaguey W 8
Feb. 2—Ray Benavides, Camaguey KO 2
Apr. 12—Guillermo Roberts, Havana W 6
Apr. 19—Tomas Vega, Havana W 8
May 24—Trini Ruiz, Havana KO by 8

June 28—Pototo Ribalta, Sagua D 10
July 19—Manuel Armenteros, Havana KO by 3
Aug. 9—Enrique Fernandez, Camaguey KO by 3
Sept. 21—Israel de Armas, Cascorro KO 3
Oct. 11—Orlando Castillo, Holguin L 10
Nov. 1—Benjamin Rodriguez, Camaguey KO by 1
Nov. 29—Orlando Rodriguez, Camaguey KO 3

EDDIE (TOBY) SILVA

Fall River, Mass., Welterweight

1951

Mar. 1—Charlie Whipp, Fall River W 4

1952

Mar. 20—Frankie Layne, Fall River L 4
Mar. 27—Richie Dias, Fall River KO 3
Apr. 17—Don Duquette, Fall River L 4
May 1—Frankie Toto, Fall River KO 1
Sept. 29—Guy Jutras, Holyoke L 4
Oct. 23—Milt Stevens, Fall River KO 2
Nov. 24—Frankie Dell, Boston KO by 3
Dec. 9—John Willkie, Fall River W 6
Dec. 18—Gordon Perry, Fall River KO by 4

FERNANDO SILVA

Cuban Featherweight

1949

May 5—Manuel Martinez, Delicias L 6
July 2—Sixto Roblejo, Manzanillo KO 4

1950

Oct. 7—Pedro Licea, Stgo. de Cuba KO 5
Oct. 21—Carlos Alvarez, Stgo. de Cuba KO 3
Sept. 9—Ciro Sanchez, Puerto Padre L 6
Sept. 23—Hector Davis, Puerto Padre KO 5
Nov. 4—Pedro Licea, Stgo. de Cuba W 8

1951

Mar. 5—Carlos Alvarez, Stgo. de Cuba KO 2
Aug. 18—Gerardo Veloz, Camaguey L 4
Oct. 27—Nelson Rodriguez, Havana KO 2
Nov. 3—Ray Benavides, Camaguey W 6

1952

May 31—Ramiro Herrera, Havana KO 1
June 14—Alfonso Estrada, Havana KO 5
June 28—Lazaro Alfonso, Havana W 6
Aug. 9—Lazaro Pijuan, Havana W 8

JOHN SILVA

Providence, R. I., Featherweight

1951

Dec. 17—Paul Hallie, Providence KO 3

1952

Feb. 4—George Cote, Providence W 4
Feb. 18—Manuel Baptista, Providence W 4
Mar. 17—Manuel Baptista, Providence KO by 1
Mar. 20—Manuel Baptista, Fall River W 6
Apr. 7—Manuel Baptista, Providence W 6
May 7—Charles Gomes, Providence Exh. 3
May 12—Arthur Davis, Providence L 4

OSWALDO SILVA

Brazilian Middleweight

Also uses the name of No. 84.

1947

Mar. 19—Steve Sabatino, Miami W 10
Mar. 26—Omelio Porto, Miami KO 2
Apr. 9—Bill Petersen, Miami W 10
May 12—Frankie Abrams, Miami W 10
June 16—Frankie Abrams, Miami L 10
July 30—Ernie Pelaia, Miami L 10
Aug. 13—Vince Gambill, Miami W 10
Aug. 27—Ernie Pelaia, Miami L 10
Sept. 22—Nava Esparza, New Orleans L 10
Nov. 12—Ben Montabano, Miami W 10
Dec. 3—Ben Montabano, Miami L 10
Dec. 19—Gene Smith, Palm Beach W 8

1948

Feb. 4—Steve Belloise, Miami L 10
Feb. 20—Henry Chemel, Miami KO by 10
Mar. 19—Fist Dever, Palm Beach W 10
June 19—Baby Coullimber, Havana L 10
Apr. 19—Don Lee, Omaha L 10
July 12—Jimmy Curl, Miami KO by 2
Aug. 16—Joe Rindone, Providence L 8
Oct. 14—Joey DeJohn, Syracuse KO by 9

1949

Jan. 17—Charley Williams, Newark L 10
Feb. 1—Joey DeJohn, Buffalo KO by 3
Mar. 9—Tony Bertucci, New York L 8
Mar. 22—Harold Green, Brooklyn L 8

1950

Feb. 18—Velacio Silva, Rio de Janiro W 10

1951

Jan. 11—K. O. Romero, Buenos Aires KO 3
May 19—Chico Pacheco, Pacembu L 10
Aug. —Paulo Sacoman, Rio De Janeiro L 10

1952

June —Pedro Graciano, Rio de Janiro KO 9
Sept. —Arnaldo Pacheco, Rio de Janiro L 10
Paulo Zacoman, Rio de Janiro KO by 9

YOUNG QUICK SILVER

Aruba, B. W. I., Welterweight

1952

Oct. 10—Kid Bellot, Aruba D 6
Nov. 14—Kid Colorado, Aruba D 8

FELTON (TIPPY) SIMMONS

Brooklyn, N. Y., Lightweight

1951

June 1—Rafael LaBoy, N. Y. W 4
June 19—Joey Paniagua, Brooklyn W 4
July 13—Jose Colon Garcia, Long Beach KO by 3
July 24—Stokes Thomas, Brooklyn W 4
Aug. 24—Jose Colon Garcia, Long Beach KO 1
Sept. 4—Matty Massimo, Brooklyn KO 4
Sept. 25—Willie Stevenson, Brooklyn W 6

1952

Feb. 18—Benny Washington, N. Y. C. KO 3
Mar. 10—Sammy Anderson, N. Y. C. KO by 4
Apr. 3—Al Avant, New York City KO by 6
June 2—James Redding, Brooklyn L 4
Aug. 11—Tommy Reed, Brooklyn L 4
Aug. 25—Tommy Wilson, Brooklyn KO 2
Sept. 19—Tommy Roberts, N. Y. C. KO by 2
Nov. 20—Edgar Stover, New York City L 6

KEENE SIMMONS

Bayonne, N. J., Heavyweight

1949

May 9—Antonio Carmona, Newark W 4
May 31—Pierce Patton, Elizabeth W 4
June 28—Henry Harris, Jersey City KO 1
Sept. 19—Pierce Patton, Newark KO 3
Oct. 17—Kid Mitchell, Jersey City D 4
Oct. 31—Kid Mitchell, Jersey City W 4
Nov. 19—Sonny Parisi, Brooklyn KO by 5
Dec. 28—George Washington, New York L 4

1950

Jan. 14—Mike Fisher, Brooklyn KO by 3
Mar. 6—George Washington, Jersey C. W 8
Apr. 7—Sonny Parisi, New York W 8
Apr. 17—Sonny Parisi, Brooklyn L 8
June 12—George Kaplan, Poughkeepsie L 8
Aug. 25—Roland La Starza, Long Beach L 8
Oct. 30—Cesar Brion, Baltimore L 10

1951

Jan. 12—George Kaplan, N. Y. KO 2
Jan. 29—Rocky Marciano, Providence KO by 8
Mar. 12—Roland LaStarza, Providence L 10
July 6—Cesar Brion, Long Beach L 8
July 12—Charles Lester, N. Y. L 6
Oct. 26—Odell Riley, N. Y. L 6
Nov. 9—Charley Norkus, New York L 8

1952

Jan. 11—Charley Lester, N. Y. C. L 6
Feb. 7—Nino Valdez, N. Y. C. L 10
Apr. 22—Dave Davey, Newark L 8

RONALD "FROGGIE" SIMMONS

Bermudan Middleweight

Born, 1930, Scotland.

1950

Apr. 22—Frankie Rice, Bermuda W 10

1951

(Inactive)

1952

Feb. 2—Leroy Kid Palmer, Hamilton KO 1
(Bermuda Middleweight Title)
July 18—Jimmy Williams, Bermuda KO 3

EDDIE SIMMS

Milwaukee, Wis., Middleweight

1952

Jan. 7—Jackie Clark, Chicago W 4
Apr. 21—Red Evans, St. Louis L 6
June 23—Al Casey, Chicago W 4
July 14—Al Andrews, Chicago L 4
Sept. 1—Lacry Harris, Chicago D 4
Sept. 19—Melvin Francis, New Orleans W 4
Sept. 22—John Mitchell, Chicago L 4
Oct. 17—Jimmy Mitchell, New Orleans W 6
Oct. 20—Danny Robinson, Chicago KO by 1
Oct. 25—Pedro Bradley, New Orleans KO by 5

PAUL SIMPSON

Cleveland, Ohio, Heavyweight

1948

Nov. 17—Rickey Ronci, Cleveland KO by 2

1949

Jan. 19—Jack Thompson, Akron W 5
Mar. 10—Danny Moray, Cleveland L 5
Mar. 31—Kenny Harris, Pittsburgh KO 1

1950

Mar. 28—Virgil Strauss, Cleveland W 5

1951

Nov. 28—Ralph Schneider, Chicago KO 3
Dec. 3—John Hardy, Chicago KO 3

1952

Jan. 16—Larry Watson, Chicago L 6
Apr. 21—Thurman Wilson, St. Louis W 8
Oct. 15—Toxie Hall, Chicago D 6
Dec. 17—Toxie Hall, St. Louis D 6

GEORGE SINCLAIR

Winnipeg, Canada Featherweight

Born, 1930.

1949

Dec. 5—Shaun McGinnis, Toronto KO 3
Dec. 8—Jimmy De Mura, Syracuse W 4

1950

Jan. 9—Dave Mitchell, Toronto W 6
Jan. 31—Oliver Breton, Buffalo L 6
Feb. 6—Dave Mitchell, Toronto W 6
Mar. 20—Dave Mitchell, Toronto W 6
Mar. 28—Teddy Swain, Toronto W 6
Apr. 24—Teddy Swain, Toronto W 6
May 8—Rocky Armando, Toronto W 6
May 22—Yg. Lee Q. Murray, Toronto KO 4
June 5—Ernie Majury, Toronto W 6
June 19—Calvin Leigh, Toronto W 6
Sept. 26—Rudy Pasquale, Toronto W 8
Nov. 28—Spider Thompson, Toronto L 8

1951

Jan. 15—Tommy Baker, Toronto W 6
Feb. 7—Leo LeBrun, N. Y. W 8
Mar. 16—Leo LeBrun, N. Y. W 6
Apr. 23—Tommy Corrick, Toronto W 6
Oct. 30—Bill Bossio, White Plains L 8
Nov. 20—Bill Bossio, White Plains W 8
Dec. 18—Tito Valles, White Plains KO by 5

1952

Jan. 22—Tommy Corrick, Toronto W 8
Mar. 25—K. O. Morgan, Toronto KO by 8
May 26—Bill Bossio, Brooklyn L 8
June 27—Bill Bossio, New York City L 8
Oct. 28—Bill Bossio, New York KO by 7

BURT SINGER

Tucson, Ariz., Lightweight

1952

June 9—Carlos Miranda, Tucson KO 2
July 8—Joe Lopez, Tucson KO 3
Aug. 19—Bobby Silva, Tucson L 5

BOB SINGLETON

Chicago, Ill., Lightweight

1951

Apr. 23—Curtis Orr, Chicago KO 3
May 8—Johnny Nicholas, Milwaukee W 5
May 14—Curtis Orr, Chicago KO by 4
June —Gordon Ferrer, Chicago W 4
June —Cal Rogers, Chicago KO 4
Nov. 18—Ralph Cervantes, Milwaukee L 4

1952

Feb. 18—Billy Cobb, Chicago KO 2
Mar. 3—Jim Andrews, Chicago KO 1
Mar. 24—Joel Patrick, Chicago KO by 4
Apr. 28—Sonny Harris, Chicago KO 3
May 5—Howard Marshall, Chicago KO by
June 16—Bob Alexander, Chicago KO 3
June 30—Roger Sinclare, Chicago W 5
July 28—Tony Spano, Chicago D 8
Aug. 29—Bob Love, Benton Harbor W 5
Oct. 2—Bobby White, Benton Harbor KO 3
Oct. 27—Tony Spano, Chicago W 8
Dec. 29—Al Roberts, Chicago W 8

ABELARDO SIRE

Chilean Lightweight

1952

Sept. —Gozza, Buenos Aires W 10
Oct. —Angel Gioa, Buenos Aires W 10

DICK SIZBETTE

Warsaw, Idaho, Welterweight

1952

Oct. 14—Rockjaw Johnson, Tacoma W 4
Oct. 20—Rockjaw Johnson, Bremerton W 4
Oct. 30—Earl MacDonald, Vancouver D 6
Nov. 7—Mickey Rhodes, Spokane W 6

FRANK SKIDMORE

San Francisco, Cal., Welterweight

1950

Jan. 9—Joe Sims, Sacramento W 4
Nov. 20—Bob Saunders, San Francisco D 4

1951

Jan. 17—Joe Sims, Oakland W 4
Jan. 31—Joe Sims, Oakland W 4
Feb. 14—Joe Sims, Oakland W 6
Mar. 21—Joe Manuel, Stockton KO 4
Apr. 14—Bob Osborn, Eureka D 5

1952

Jan. 8—Sonny Green, San Jose L 6
Jan. 17—Jimmy McCoy, San Francisco L 10
Feb. 12—Laverne Lett, Sacramento KO 4
Feb. 15—Bobby Campbell, Hollywood KO 2
Mar. 12—Jimmy McCoy, Sacramento L 8
Apr. 28—Ernie Dickson, San Francisco KO 1
May 31—Jimmy McCoy, Eureka L 8
July 1—Kangaru Zavala, San Jose KO 5
July 16—Grover Jackson, Fresno KO by 3
Sept. 16—Jiggs Reed, San Jose W 6
Oct. 7—Jiggs Reed, Stockton L 6
Dec. 2—Ernie Dickson, Richmond L 6

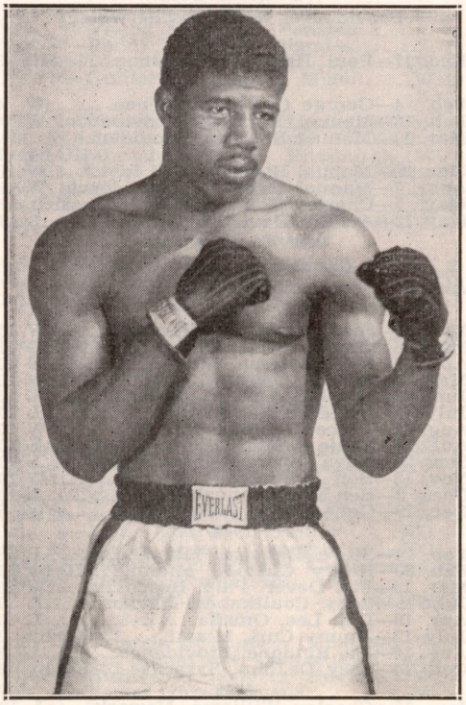

JIMMY SLADE, New York, N. Y.

JIM SLADE

New York, N. Y., Light Heavyweight

Born, August 14, 1926, Norfolk, Va.

1949

July 25—Joe Lindsay, Springfield---KO by 3
Aug. 11—Grant Hodges, New York------W 8
Sept. 1—Grant Hodges, New York------W 8
Oct. 13—Harry Daniels, New York----KO 4
Nov. 7—Freddy Fiducia, Providence----W 8
Nov. 17—Jack Porter, Brooklyn----------D 6
Dec. 8—Joe Lindsay, New York---------L 10

1950

Apr. 10—Mickey Carter, Prov.------W Dis. 7
May 18—Lee Baldwin, New York --------W 6
June 2—Doc Williams, No. Adams------W 10
June 22—Chubby Wright, No. Adams----W 10
July 27—Doc Williams, No. Adams------W 10
July 31—Bert Lytell, Erie, Pa. ---------W 10
Aug. 11—Ted Lowry, No. Adams --------W 10
Oct. 16—Chubby Wright, Baltimore ----W 10

1951

Feb. 9—Earl Walls, N. Y.----------W 6
Apr. 9—Henry Hall, New Orleans------D 10
June 27—Julian Keene, N. Y.--------KO by 6
Dec. 4—Don Cockell, London----------KO 4

1952

Feb. 27—Archie Moore, St. Louis--------L 10
Apr. 14—Charley Lester, N. Y. C.------KO 6
June 10—Yolande Pompee, London------D 10

ROCKY SLATER

Los Angeles, Cal., Middleweight

1949

Jan. 4—Connie Smith, Los Angeles-KO by 3
Jan. 10—Tony Grich, Ocean Park--------L 4
Mar. 29—Morris McFarland, L. A.--KO by 2
Apr. 4—Frankie Chavez, Ocean Park---W 4
May 2—Bobby Harris, Ocean Park------D 4
May 23—Cliff Lester, Ocean Park--------L 4
June 27—Frankie Chavez, Ocean Park---W 4
July 6—Tito Garcia, Los Angeles--------W 4
July 18—Tito Garcia, Ocean Park--------W 4
Aug. 1—Frank Chavez, Ocean Park----W 4
Aug. 16—Cliff Barnett, Los Angeles------D 4
Sept. 6—Cliff Lester, Los Angeles-------W 4
Sept. 15—Cliff Barnett, Hollywood-------W 6
Sept. 20—Cliff Lester, Los Angeles-------W 4
Sept. 22—Mario Torres, Los Angeles-KO by 3
Oct. 25—Billy Gillespie, Los Angeles----W 4
Nov. 1—Jimmy Lydon, Los Angeles-----L 4
Nov. 7—Bobby Harris, Ocean Park------W 4
Dec. 27—Jackie Condon, Los Angeles --W 4
Dec. 30—Bobby Harris, Hollywood ----KO 2

1950

Jan. 10—Cliff Lester, Los Angeles-------D 4
Jan. 13—Jimmy Lydon, Hollywood ------L 4
Jan. 17—Cliff Lester, Los Angeles--------L 4
Feb. 13—Morrie McFarland, Ocean Pk.---L 4
Feb. 21—Happy Woods, Los Angeles-----W 4
Feb. 27—Morrie McFarland, Ocean Pk.---L 4
Mar. 7—Morrie McFarland, Los Angeles-L 4
Mar. 28—Happy Woods, Los Angeles ----W 4
Apr. 3—Marcus Juarez, Ocean Park----W 4
Apr. 11—Frank Fuller, Los Angeles -----D 4
Apr. 17—Marcus Juarez, Ocean Park----L 4
Apr. 28—Carl Bracken, Hollywood-----KO 3
May 31—Frankie Fuller, Ocean Park----W 4
June 6—Billy Zaduk, Ocean Park -----KO 2
June 30—John Toney, Hollywood --------L 4
July 10—Jackie Condon, Ocean Park----W 4
July 18—Ray Louis, Los Angeles --------D 4
July 25—Charley Green, Los Angeles----L 4
July 28—Jackie Condon, Hollywood-----D 1
Aug. 11—Jackie Condon, Hollywood-KO by 3
Aug. 28—Flash Gordon, Ocean Park-----W 4
Sept. 8—Loren Pro, Hollywood --------W 4
Sept. 12—Flash Gordon, Los Angeles----W 4
Sept. 25—Benny Cordova, Ocean Park---W 4
Sept. 26—Russ Gillum, Los Angeles-------L 4
Oct. 2—Bobby Gillum, Ocean Park-----D 4
Oct. 17—Russ Gillum, Los Angeles-------L 4
Oct. 23—Al Simmons, Ocean Park-----KO 4
Oct. 31—J. J. Crackwell, Los Angeles-----L 4
Nov. 24—Ray Louis, Hollywood---------W 6
Dec. 6—Charley Green, Los Ang.---KO by 2
Dec. 12—Paul Kennedy, Los Angeles---D 4

1951

Jan. 9—Charley Green, Los Angeles ----------KO by 3
Aug. 14—Russ Gillam, Los Angeles------W 6
Sept. 11—Johnny Harris, Hollywood-----D 4
—Fred Bartuch, Hollywood------D 4

1952

Jan. 1—George LaMont, Hollywood----W 4
Dec. 8—Tommy Leedle, Flint------KO by 1
Dec. 15—Billy Ingram, Chicago--------KO 1
Dec. 30—Jesse Gray, Los Angeles--------L 4

CHARLES SLAUGHTER

Jersey City, N. J., Featherweight

1949

Oct. 10—Lou Insignia, Jersey City ------L 4
Dec. 5—Al Hunter, Newark ----------D 4

1950

Mar. 6—Rocky Fusco, Newark ----KO by 4
Apr. 24—Rocky Fusco, Newark ---------L 6
May 2—Rocky Fusco, Newark----------W 6
June 5—Rocky Fusco, Newark ----------L 6
July 14—Gene Robnett, Long Beach ----L 4
July 28—Joey Hennigsen, Long Beach---W 4
Aug. 3—Pete Yellovich, Asbury Park---W 4
Aug. 10—James Outlaw, Brooklyn -----KO 2
Aug. 23—Pete Yellovich, Bayonne -----KO 5
Sept. 14—Gene Robnett, Brooklyn ------L 4
Nov. 22—Libby Manzo, New York--------D 6
Dec. 8—Joe Wamsley, New York------KO 1

1951

Jan. 2—Joe Wamsley, White Plains----L 6
Mar. 12—Jerry Russo, Newark----------W 6
Apr. 11—Bob Barclay, Elizabeth--------L 6
Apr. 25—Joe Wamsley, N. Y.----------W 8
May 14—Gene Tackach, Newark--------KO 3
June 6—Frankie Freeze, Elizabeth------D 6
June 18—Chuck Burton, Newark--------W 6
July 2—Tommy Dixon, Newark---------W 6
Aug. 6—Alex Fimbres, Newark---------L 6
Aug. 29—Manny Torres, N. Y.----------W 4
Sept. 14—Tony Espinosa, N. Y.----------W 4
Sept. 24—Joey Cam., Boston----------KO 5
Oct. 13—Lulu Perez, Brooklyn----------W 6
Oct. 20—Lulu Perez, Brooklyn----------L 6

1952

Jan. 8—Filbert Osario, New York------L 6
Feb. 5—Sam Lawry, New York---------L 6
Mar. 10—Hermie Freeman, Bangor------W 10
Apr. 4—Sammy Steplight, N. Y. C.---KO 4
Apr. 15—Juan Melendez, New York---KO 4
July 29—Leo LeBrun, Newark----------W 8
Oct. 27—Gene Takach, Trenton---------D 4
(Referee ruled double kayo)
Dec. 23—Bobby Fenty, Newark----------L 8

GEORGE SMALL

Brooklyn, N. Y., Middleweight

1945

Aug. 7—Lee Bryant, Brooklyn--------KO 1
Aug. 28—Joe Robinson, Brooklyn------KO 2
Sept. 4—Ruby Roberts, New York--------L 4
Sept. 18—Charlie Hilton, Brooklyn------W 4
Oct. 9—Benny Davis, Brooklyn--------W 4
Oct. 30—Joe Robinson, Brooklyn--------W 4
Nov. 2—Charlie Hilton, New York------W 4
Nov. 6—Carl Holden, Brooklyn--------KO 3
Nov. 13—Randy Drew, Brooklyn-------KO 1
Dec. 28—Baudelio Valencia, New York--W 4

1946

Feb. 19—Hugh Murphy, Brooklyn ----KO 3
Mar. 5—Baudelio Valencia, Bkrooklyn-W 6
Apr. 23—Pedro Cobe, Brooklyn ----------L 6
Aug. 9—Johhny Caruso, N. Y. C.---------W 4
Aug. 27—Freddie Graham, N. Y. C.----KO 1
Sept. 4—Johnny Smith, Brooklyn-----KO 4
Sept. 9—Benny Davis, Brooklyn -------W 6

1947

Jan. 25—Charley McPherson, Brooklyn--W 8
May 12—Al Pinel, N. Y. C.----------KO 1
May 20—Ed Richardson, Brooklyn------W 6
May 27—Jimmy Jackson, Brooklyn------W 6
June 5—Eddie Dutton, N. Y. C.----------L 6
June 19—Tony Del Gatto, Brooklyn------W 6
July 3—Don Anderson ----------KO 2
July 18—Art Robinson, Long Beach------W 8
Aug. 6—Art Robinson, N. Y. C.----------KO 6
Aug. 22—Herbie Morris, Long Beach----KO 5
Sept. 8—Jerry Fiorello, Coney Island---W 8
Sept. 3—Eddie Lee, N. Y. C.----------KO 5
Dec. 9—Joe Governale, Brooklyn--------L 8
Dec. 23—Jules Rinaldi, Jersey City------W 8

1948

Jan. 13—Billy Walker, Brooklyn.....KO 3
Jan. 27—Jimmy Mangia, Brooklyn.....W 8
Feb. 24—Nick Kashuba, Brooklyn.....W 8
July 20—Al Fisher, New York.....KO 7
Nov. 23—Charley Dawson, Brooklyn....KO 4
Nov. 30—Richie Dallas, Brooklyn.....W 8

1949

Jan. 7—Mickey Doyle, New York.....W 8
Mar. 10—Kenny Barton, Cleveland....KO 10
Mar. 28—Lee Sala, Cleveland.....L 10
Apr. 22—Tony Riccio, Cleveland.....W 10
July 7—Bill Daley, Brooklyn.....L 10
Aug. 4—Bill Daley, Brooklyn.....W 10
Nov. 11—Vinnie Cidone, New York.....KO 7

1950

Feb. 22—Lavern Roach, New York ....KO 10
May 26—Kid Gavilan, New York .....L 10

1951

May 16—Tony Masciarelli, Richmond...W 10
July 13—Tony Masciarelli, Long Beach KO 1
Aug. 6—Billy Kilgore, Miami.....L 10
Sept. 21—Roy Wouters, N. Y.....W 8
Nov. 30—Al Priest, New York.....D 6

1952

Feb. 27—Billy Kilgore, Miami.....KO by 10
Apr. 2—Billy Kilgore, Miami Beach...W 10
May 12—Jimmy Herring, Brooklyn....KO 9
June 9—Pierre Langlois, Brooklyn.....L 10
Sept. 15—Joe Giardello, Brooklyn.....L 10

GOVAN SMALL

Oakland, Calif., Middleweight

1952

Nov. 1—Armando Cotero, Hollywood...W 6
Nov. 15—Armando Cotero, Hollywood..D 6
Nov. 22—Willie Jackson, Hollywood....W 6
Nov. 26—Matt Jackson, Tacoma.....L 10

BILLY SMITH

Miami Shores, Fla., Heavyweight

1951

Dec. 12—Billy Pappas, Miami Beach KO by 5
Dec. 26—Jack Murphy, Miami Beach....W 6

1952

Jan. 9—Billy Pappas, Miami Beach KO by 4
Feb. 13—Billy Pappas, Miami Beach....D 8
Feb. 27—Ralph Schneider, Miami Beach .....KO by 4
Apr. 23—Hank Thurman, Augusta..KO by 2
May 26—Bill Wilson, Aiken.....D 10
June 17—Bill Wilson, Aiken.....KO by 8
July 8—Bernie Reynolds, Miami Bch. KO by 2
July 18—Jack Turner, Columbus, Ga. KO by 3
Aug. 24—Buck DeCordova, Columbus, Ga. KO by 10
Nov. 18—Oscar Pharo, Miami Beach.KO by 3
Nov. —Guard Wyatt, Spartenburg.....L 10

BILLY SMITH

Oakland, Cal., Light Heavyweight

1944

July 19—Leroy Wade, Oakland .....W 6
Aug. 9—Bobby Castro, Oakland .....W 6
Aug. 16—Charley Catos, Oakland .....W 8
Aug. 23—R. J. Lewis, Oakland .....KO 3
Sept. 13—Jerry Goldberg, Oakland .....KO 8
Oct. 9—Jack Chase, San Francisco ....L 10
Nov. 3—Allen Arnett, San Francisco ..KO 1
Nov. 10—Bob Smith, San Francisco .....W 10
Nov. 24—Cocoa Kid, San Francisco ....NC 3

1945

Jan. 3—Jack Chase, Oakland.....W 10
Feb. 16—Al Sheridan, San Fran.....KO 4
Mar. 14—Newsboy Millich, Oakland.....L 10
Apr. 11—Newsboy Millich, Oakland.....W 10
May 7—Roy Miller, San Francisco.....W 10
May 23—Newsboy Millich, Sacramento.KO 8
May 31—Watson Jones, Oakland.....KO 11
June 19—Watson Jones, Los Angeles....W 10
Aug. 29—Kenny Watkins, Oakland.....KO 2
Sept. 25—Kenny Watkins, Los Angeles.KO 7
Oct. 8—Charley Burley, San Francisco.L 10
Nov. 22—Buddy Millard, Oakland.....KO 8

1946

Jan. 15—Buddy Millard, Los Angeles..KO 4
Jan. 29—Jimmy Bivins, Oakland .....L 10
Mar. 20—Lloyd Marshall, Oakland ....KO 9
Apr. 24—Charley Burley, Oakland .....L 10
May 21—Walter Woods, Los Angeles...KO 3
Aug. 20—Bobby Zander, Los Angeles....W 12
Sept. 23—Ezzard Charles, Cincinnati ....L 10
Oct. 23—Archie Moore, Oakland .....D 12
Dec. 2—Billy Grant, Cincinnati .....KO 7

1947

Jan. 14—Bobby Zander, Los Angeles...W 10
Feb. 17—Ezzard Charles, Cincinnati KO by 5
Apr. 25—Big Boy Brown, Honolulu.....KO 6
June 9—Jack Chase, San Francisco.....W 10

1948

Jan. 21—Bert Lytell, Oakland .....L 10
Feb. 23—Charlie Banks, Cincinnati....KO 10
Mar. 19—Bob Amos, Dayton.....KO 4
Mar. 29—Bob Foxworth, Cincinnati....KO 3
Apr. 26—Charley Banks, Dayton.....W 10
May 5—Archie Moore, Cincinnati.....L 10
June 17—Bob Garner, Indianapolis.....KO 6
June 29—Bob Satterfield, Chicago...KO by 1
July 14—Bert Lytell, Cincinnati.....L 10
Sept. 7—Charley Banks, Huntington....W 10
Sept. 20—Archie Moore, Baltimore..KO by 4
Sept. 28—Benny McCombs, Detroit.....KO 5
Nov. 29—Joe Louis, Cincinnati.....Exh. 4

1949

Jan. 24—Dave Clark, Cincinnati.....KO 3
Feb. 28—Bob Isler, Cincinnati.....KO 4
Mar. 28—Bob Amos, Cincinnati.....W 10
May 4—Leonard Morrow, Oakland.KO by 3
Oct. 14—Grant Butcher, San Francisco.W 8
Oct. 26—Ezzard Charles, Oakland.....Exh. 4
Nov. 14—Grant Butcher, San Fran.....KO 1
Dec. 12—Clarence Henry, San Fran.....NC 8

1950

Nov. 16—Bert Lytell, El Paso.....NC 10
Nov. 21—Rusty Payne, Portland.....KO 4

1951

Jan. 2—Archie Moore, Portland...KO by 8

1952

June 5—Julian Keene, Philadelphia...KO 4
Sept. 23—Billy Black, Philadelphia.....KO 1

BOYD SMITH

Dallas, Tex., Middleweight

1950

Jan. 7—Bob Steel, Brooklyn .....KO 1
Jan. 23—Steve Ladnick, Brooklyn ....KO 2
Feb. 15—Moe Hill, New York.....L 4
Feb. 25—Moe Hill, Brooklyn .....W 4
Mar. 9—Jimmy Cerello, Brooklyn .....L 4
Apr. 4—Acie Dearing, Houston.....D 4
Apr. 17—Joe Becka, Corpus Christi.....KO 1
May 1—Dick Brown, Corpus Christi..KO 3
May 9—Dave Kelly, San Francisco.....L 4
May 23—Gene James, Houston.....L 6
June 5—Baldo Carillo, Corpus Christi.KO 2
June 26—Pete Gill, Corpsu Christi .....L 10
July 31—Billy Gillespie, New Orleans ...D 4
Sept. 25—Julio Serna, Corpus Christi...KO 9
Nov. 13—Pete Gill, San Antonio.....L 6

1951

Feb. 22—Pete Servin, El Paso.....L 6
Mar. 14—Rocky Gatlin, New Orleans....L 10
Apr. 12—Bobby Daniels, LaCrosse.....D 8
July —Eddie Greenfi Roanoke.....L 10
July —Eddie Greenfi Roanoke.....L 10

1952

July 15—Joey Faiello, Miami Beach.....L 6
July 22—Ray Lee, Miami Beach.....L 6
Aug. 4—Billy Kilgore, Pensacola.....L 10

CALVIN SMITH

Philadelphia, Pa., Welterweight

1947

Jan. 21—Mario Centi, Trenton.....L 6
Mar. 4—Billy Leggett, Trenton.....KO 3
Mar. 11—Johnny Land, Trenton.....KO 5
Nov. 25—Ray Jones, Camden.....W 6
Dec. 9—Pedro Biesca, Trenton.....KO 8

1948

Jan. 6—Harry La Sane, Trenton .....L 8
Feb. 5—Jimmy Simms, Philadelphia ...W 6
Mar. 29—Jim Carter, Providence .....L 8
July 15—Eddie Thomas, Philadelphia ...W 6
Aug. 12—Luis Ramos, Philadelphia.....W 8
Oct. 5—Filberto Prado, Trenton .....KO 1

Oct. 21—Willie Beltram, Philadelphia ..L 8
Dec. 23—George Johnson, Philadelphia.W 6

1949

Jan. 13—Bobby Rosado, Atlantic City...W 8
Feb. 3—Charley Lewis, Philadelphia..KO 8
Mar. 7—Bobby Lloyd, Philadelphia.....W 8
Mar. 21—Harold Jones, Philadelphia.....L 10
June 27—Arthur King, Philadelphia.....L 8
Nov. 14—Lew Jenkins, Philadelphia.....W 10

1950

Mar. 16—George Dunn, Philadelphia ....W 8
May 1—Clem Custer, Philadelphia ....KO 5
June 5—Eduardo Carrasco, Phila.....W 6

1951

Jan. 30—James Carter, Philadelphia...W 10
Apr. 2—Tommy Campbell, Philadelphia L 10
Aug. 31—Georgie Dunn, Edmonton .....L 10

1952

Mar. 28—Joe Brown, New Orleans..KO by 7

CHARLIE SMITH

Newark, N. J., Welterweight

Born, Nov. 4, 1927, Morristown, N. J.

1942

Jan. 13—Zack Taylor, Elizabeth.....W 4
Feb. 23—Frankie Puccia, Newark.....D 6
May 18—Joe Giffin, Newark.....W 4
May 25—Joe Griffo, Newark.....W 6

1943

Oct. 16—Mario Colon, Brooklyn.....KO 5
Nov. 27—Leo Francis, Brooklyn.....D 6
Nov. 29—Sammy Rivers, Trenton.....W 8
Dec. 11—Leo Francis, Brooklyn.....D 6

1944

Jan. 26—Mike Gonzales, New York.....W 4
Mar. 6—Carmine Fatta, Trenton.....L 8
Apr. 3—Georgie Cooper, N. Y. C.....W 6
May 15—Sammy Mammone, New York..D 6
May 29—Bucky Taylor, Newark.....L 8
June 13—Joe Nunzio, Hartford.....KO 1
June 23—Frankie Leta, New York.....KO 1
June 27—Charley Bayrun, Hartford....KO 2
July 10—Al Freda, Providence.....KO 6
July 20—Al Guido, New York.....L 6
Aug. 7—Jean Barriere, Providence...KO 4
Aug. 21—Danny Ardito, Providence...KO 5
Aug. 31—Oscar Lewis, Fall River.....KO 7
Sept. 15—Walter Lewis, Fall River.....KO 3
Oct. 3—Jean Barriere, Fall River.....KO 3
Oct. 19—Jeff Holloway, Fall River.....W 10
Oct. 30—Lefty LaChance, Providence.KO 7

1944

Nov. 10—Buddy Barcia, New York.....L 6
Nov. 30—Leo Methot, Fall River.....KO 1
Dec. 11—Sammy Mammone, Providence.L 10
Dec. 29—Patsy Spataro, New York.....L 6

1945

Jan. 1—Sammy Mammone, Providence.W 10
Jan. 18—Vince Dell Orto, Fall River...W 10
Feb. 15—Jackie Peters, Fall River.....W 10
Mar. 9—Hubert Samuels, New York..KO 1
Mar. 13—Able Kaufman, New Bedford..L 10
Mar. 22—Freddie Camuso, Fall River....L 10
Mar. 30—Emmett Grier, New York.....W 6
Apr. 23—Leroy Spencer, Detroit.....W 10
July 27—Mario Torres, Long Branch...KO 2
Aug. 3—Alfonce Malacara, New York.KO 2
Aug. 8—Dom Amorosa, Elizabeth.....KO 2
Aug. 14—Ike Williams, Union City.....L 10
Sept. 10—Jimmy Rizzo, Detroit.....W 10
Oct. 8—Chester Rico, Detroit.....KO 8
Nov. 16—Ruby Garcia, New York .....W 6
Nov. 19—Sammy Mammone, N. Britain KO 2
Dec. 11—Ruby Garcia, Trenton.....W 8

1946

Jan. 8—Ike Williams, Trenton.....L 10
Feb. 7—Freddie Dawson, Orange.....L 10
Mar. 26—Freddie Dawson, Trenton.....L 10
May 16—Art Foster, Fall River.....L 10
June 10—Bob McQuillar, Detroit.....L 10
July 12—Paul Reguejo, N. Y. .....W 8
Aug. 22—Anunzio Ferrara, Brooklyn..KO 7
Sept. 13—Patsy Spataro, New York.....KO 2
Oct. 18—Vic Grupico, Hollywood.....L 10
Nov. 18—Leroy Willis, Ocean Park.....D 10

1947

Feb. 4—McCoy Jones, Trenton.....W 8
Apr. 8—George Martin, Elizabeth.....L 8
Aug. 4—Bobby Mann, Philadelphia.....L 6
Nov. 3—Beverly Carter, Montreal.....KO 5
Dec. 15—Jimmy Sauer, Boston.....KO 1

1948

Jan. 19—Al Dixon, Boston.....KO 4
Mar. 5—Joe Henderson, Detroit.....W 8
Aug. 10—Milton Latimer, Hartford....KO 1

1949

Apr. 6—Billy Wade, New York.....L 8
Apr. 22—Al Wilson, New York.....L 8
Oct. 12—Bobby Copeland, New York....L 6

1950

Apr. 6—Bobby Copeland, New York....W 8
May 18—Tony Arementero, New York...L 8

1951

(Inactive)

1952

Feb. 25—Harold Lyons, Chicago.....KO by 2
Apr. 14—Bobby Burgess, Chicago.....W 5
Apr. 21—Johnny Brown, Chicago.....L 5
May 19—Bobby Burgess, Chicago.....W 6
June 16—Basil Marie, Chicago.....L 10
July 30—Jesse Underwood, Chicago.....L 6

DON SMITH

Los Angeles, Calif., Welterweight

1951

Dec. 18—Paul Cannon, Los Angeles.....W 4

1952

Jan. 1—Tello Cruz, Hollywood.....L 4
Jan. 11—Tello Cruz, Hollywood.....W 4
Jan. 25—Placido De La O, Hollywood....L 4
Jan. 29—Mickey Wolfe, Los Angeles..KO 1
Feb. 19—Tello Cruz, Los Angeles.....W 4
Feb. 22—Aaron Junior, Hollywood.....W 4
May 10—Al Taylor, Hollywood.....KO 4
May 24—Al Casanova, Hollywood.....D 4
June 7—Al Casanova, Hollywood.....D 4
July 5—Buddy Burton, Hollywood.....W 4
July 8—Tello Cruz, Los Angeles.....W 4
July 15—Russ Gilliam, Los Angeles.....W 4
July 22—Satchel Porter, Los Angeles...W 4
Aug. 12—Vincente Cantu, Los Angeles...L 4
Sept. 15—Roland Murphy, Bakersfield...W 4
Oct. 7—Rocky Corkins, Los Angeles....L 4
Oct. 14—Boise Phillips, Los Angeles KO by 2

EDDIE SMITH

New York, N. Y., Lightweight

1949

Dec. 21—Al Hunter, New York .....L 4

1950

Jan. 16—Pat Marcune, Brooklyn .....L 4
Jan. 25—Max Osario, New York .....L 4
Jan. 28—Nick Edwards, Brooklyn..KO by 1

1951

(Inactive)

1952

July 10—Charley DeBow, Norwalk.....L 6
July 21—Carmelo Costa, Brooklyn.....L 6
Dec. 22—Carmelo Costa, Brooklyn.....L 6

EDWARD SMITH

Chicago, Ill., Middleweight

1949

Sept. 30—Don Rocco, Chicago .....KO 3
Oct. 14—Jerry Dwain, Chicago .....KO 1
Dec. 26—Jim Riley, Chicago .....KO 2

1950

Jan. 16—Joe Smith, Chicago .....KO 3
May 31—Henry Henderson, Chicago ....L 5
June 12—Danny Robinson, Chicago .....W 5
July 18—Jack Fox, Chicago .....KO 3
July 24—Lloyd Triplett, Chicago .....W 5
Oct. 18—Allie Gronik, Chicago .....W 6

1951

Apr. 11—Charley Cotton, Chicago.....L 6
May 5—Jimmy Cousins, Indianapolis...W 6
May 7—Bobby Daniels, Hibbing, Minn..W 8
May 21—Gene Burton, Chicago.....W 8
Sept. 5—Lester Felton, Detroit.....L 10

1952

Feb. 6—Moses Ward, Detroit.....L 8
Feb. 19—Sylvester Perkins, Chicago.....L 8
Mar. 19—Ronnie Delaney, Cleveland KO by 10

GENE (ERNIE) SMITH

Washington, D. C., Featherweight

Born, 1931.

1949

Dec. 10—Joe Camretti, Washington-----KO 1
Dec. 17—Ted Harris, Washington------KO 1

1950

Jan. 9—Tim Healy, Washington-------KO 2
Jan. 23—Jerry Kortright, Washington--KO 2
Jan. 30—Johnny Lemons, Washington---W 6
Feb. 20—Nick Romagnoli, Washington-KO 1
Feb. 27—Manuel Baptista, Washington -KO 4
Mar. 20—Little Dynamite, Washington---W 7
Apr. 10—Danny Dancrosse, Wash.------KO 2
Apr. 17—Aponte Torres, Washington ---W 7
May 22—Nick Darby, Washington ------W 8
July 17—Nick Romagnoli, Baltimore----KO 2
July 24—Red Gaddis, Washington -----KO 6
Sept. 5—Little Dynamite, Washington--KO 4
Oct. 30—Francis Adams, Batimore------KO 1
Nov. 17—Paddy Bullock, Baltimore-----KO 3
Dec. 1—Charley De Bow, New York---KO 4

1951

Jan. 4—Bobby Bell, Washington------KO 7
Jan. 20—Harry Diduck, Brooklyn-----KO 4
Jan. 26—Johnny Carr, N. Y.----------KO 6
Mar. 6—Proctor Heinhold, Washington W 10
June 7—Little Dynamite, Washington-KO 10
July 16—Jimmy Cooper, Washington--KO 6
Oct. 2—Gaetano Annaloro, Washington ----------W 10
Oct. 29—Harry LaSane, N. Y.----------W 10
Nov. 26—Elmer Barksdale, Washington KO 7

1952

Jan. 7—Leo LeBrun, Washington-----KO 5
Jan. 23—Corky Gonzales, Washington-KO 3
Feb. 11—Luis Ramos, Washington------KO 3
Apr. 2—Glen Flanagan, Washington----W 10
Apr. 23—Fabela Chavez, Washington----W 10
July 2—Glen Flanagan, Washington----L 10

GEORGE BRADFORD SMITH

Haverstraw, N. Y., Welterweight

1945

Sept. 18—Russ Hawkins, Brooklyn----KO y 4
Oct. 23—Freddie Patterson, New York--W 6
Oct. 30—Freddie Patterson, New York--W 6
Nov. 20—Ernie Butler, Brooklyn--------W 4
Dec. 1—Tommy Daniels, Brooklyn------W 4
Dec. 4—Freddie Patterson, Elizabeth---W 6
Dec. 18—Annunzio Ferrera, New York--W 6

1946

Jan. 8—Joe Polowitzer, Hartford-------W 6
Feb. 5—Henry Johnson, Elizabeth------L 6
Feb. 9—Doug Ratford, Brooklyn--------L 6
May 11—Weyland Douglas, Brooklyn----L 6
May 21—Frank Vigeant, Hartford------W 8
June 10—Ted Apostoli, Newark--------KO 3
July 1—Andy Faison, Newark----------W 8
July 11—Johnny Vann, Brooklyn--------W 6
July 15—Juan Serrano, N. Y. City--------L 6
July 29—Norman Rubio, Albany---------L 10
Aug. 28—Mayhew Smith, Brooklyn------L 6
Sept. 9—George LaRover, Springf. -KO by 6
Oct. 8—Willie Fears, N. Y. City--------W 8
Oct. 31—Johnny Dudley, N. Y. City----W 8
Nov. 5—Johnny Vann, Brooklyn--------W 8
Nov. 11—Mayhew Smith, Troy----------D 10
Dec. 21—Baby Beau Jack, Brooklyn-----D 6

1947

Jan. 6—Doug Carter, Troy----------L 10
Jan. 27—Joey Falco, Scranton----------L 10
Feb. 7—Bobby Waters, Baltimore------W 8
Feb. 24—Joey Falco, Scranton----------L 10
Mar. 18—Buster Tyler, Elizabeth----KO by 7
Apr. 22—John Dudley, Elizabeth--------W 8
May 5—Jimmy Doyle, Scranton----KO by 6
May 26—Danny Williams, Troy----------W 10
June 16—Danny Kapilow, Albany--------L 10
July 1—Willie Beltram, New York------L 8
July 29—Pat Brady, New York------KO by 6
Aug. 12—Pat Brady, New York----------W 6
Nov. 25—Tony Falco, Providence---KO by 4

1948

May 4—Livio Minelli, Buffalo------KO by 6
May 21—Red Wells, Worcester ---------KO 3
June 3—Don Williams, Worcester ----KO 9
June 11—Walter Petty, Worcester ------KO 2
July 1—Dave Andrews, Worcester ----L 10
July 19—Charley Williams, Scranton ----L 8
Aug. 9—Jim Carter, Springfield --------L 10
Sept. 20—Bobby Lee, Holyoke ---------W 10
Nov. 29—Walter Roane, Washington, D.C.-L 8
Dec. 13—Sonny Hampton, Scranton--KO by 5

1949

Feb. 16—Don Williams, Worcester -------L 10
May 23—Tommy Jessup, Springfield-KO by 4
Oct. 31—Gus Mell, Montreal ----------L 10

1950

Jan. 18—Arthur Persley, New York ----L 6

1951

(Inactive)

1952

Jan. 21—Albert Broadster, N. Y. C.-------L 8
Mar. 3—Marshall Clayton, N. Y. C.------L 8
Apr. 22—Doug Carter, Newark----------W 6
June 13—Charley Spicer, New York City-L 6

HARRY R. SMITH

Brooklyn, N. Y., Featherweight

Born, May 14, 1934.

1952

June 2—Jose Morrell, Brooklyn--------W 4
June 9—Rafael Laboy, Brooklyn------KO 2
June 16—Tony Vasquez, Brooklyn------KO 2
June 23—Masurati Matos, Brooklyn-----W 4
July 14—Filberto Osario, Brooklyn-----W 4
Aug. 4—Jimmy Ithia, Brooklyn----------D 6
Aug. 18—Freddie Messina, Brooklyn----D 6
Sept. 1—Benny Uhl, Brooklyn----------D 6
Sept. 22—Ovidio Ochoa, Brooklyn------KO 4
Oct. 13—Juan Melendez, Brooklyn------W 6
Oct. 27—Earl Hilton, Brooklyn----------L 6
Dec. 22—George Collins, Brooklyn------L 6

JIGGER SMITH

Bermudan Welterweight

1952

Feb. 2—Kid McCormick, Hamilton-----L 6
May 10—Duke Hassell, Bermuda--------W 4
June 28—Nelson Torres, Bermuda-------L 4
July 18—Nelson Torres, Bermuda-------D 4

JIMMY SMITH

Los Angeles, Calif., Light Heavyweight

1952

July 19—Lou Newman, Hollywood------W 4
July 22—Lou Newman, Los Angeles----W 4
Sept. 9—Walter Landry, Hollywood----W 4
Sept. 16—Earl Keel, Los Angeles---------D 4
Sept. 23—Earl Keel, Los Angeles--------W 4
Sept. 27—Walter Landry, Hollywood----W 4
Oct. 16—Earl Keel, Los Angeles---------W 4
Oct. 21—Jimmy Ingram, Los Angeles----L 6
Nov. 4—Earl Keel, Los Angeles---------W 4
Nov. 10—Bill Reddell, Daytona Beach---W 4
Dec. 1—Larry Mitchell, Daytona Beach-W 4

LAVERT SMITH

Los Angeles, Calif., Featherweight

1950

May 12—Wayne Cooke, San Diego-------D 4
June 9—Jesse Morales, Hollywood -----W 4
Aug. 29—Roy Higa, Los Angeles -----KO 3
Sept. 1—Wayne Cooke, Hollywood-KO by 3
Oct. 23—Trini Perez, Ocean Park--------W 4
Nov. 17—Louis Adams, Hollywood--KO by 1
Dec. 22—Eddie Hernandez, Hollywood--KO 4
Dec. 29—Jesse Morales, Hollywood------L 4

1951

Jan. 9—Bobby Woods, Los Angeles----W 4
Jan. 16—Aaron Junior, Los Angeles-----L 4
Jan. 22—Jimmy DeForrest, Ocean Park-W 4
Jan. 23—Jesse Morales, Los Angeles----W 6
Feb. 12—Aaron Junior, Ocean Park-----W 4
Feb. 20—Manuel Hernandez, Los Angeles ----------W 6
Mar. 16—Jimmy Savala, Hollywood-KO by 5
Apr. 3—Jimmy Dunn, Los Angeles-----W 6
Apr. 10—Tony Olivas, Los Angeles-----W 6
Aug. 31—Rocky Lucero, Hollywood----KO 4
Sept. 11—Jimmy Dunn, Hollywood------W 6
Oct. 12—Buddy Jacklich, Hollywood----D 3

1952

Jan. 18—Fabela Chavez, Hollywood-----L 10
June 14—Eddie Chavez, Richmond--KO by 5
Aug. 15—Archie Whitewater, Eureka----L 10

MARVIN SMITH
Wichita, Kan., Lightweight

1948

Mar. 24—Russ Moore, Topeka.....L 4
June 22—Russ Moore, Topeka.....KO 4

1949

May 5—Jesse Watson, Wichita.....KO 3
June —Terry Forrest, Vancouver .....W 6
Sept. 6—Terry Forrest, Seattle .....L 6
Sept. 20—Terry Forrest, Seattle .....D 6
Dec. 16—Johnny Scott, Seattle.....W 4

1950

Jan. 4—Floyd Perry, Wichita .....KO 4
Jan. 6—Kay LaFlore, Omaha .....W 4
Feb. 2—Al Cowan, Tacoma .....W 6
Mar. 10—Lyle Kehoe, Vancouver .....L 4
May 16—Blackie Vanderveer, Seattle....W 4
Sept. 13—Clarence Harbin, St. Louis.....L 4
Nov. 23—Fernando Rivera, Paducah....KO 4

1951

Jan. 31—Fernando Rivera, Wichita ....KO 3
Nov. 30—Pinky Martinez, Los Angeles..L 6

1952

Jan. 11—Placido DeLao, Hollywood.....L 4
Jan. 29—Tello Cruz, Los Angeles.....D 4
Feb. 8—Placido De Lao, Hollywood.....L 4
Feb. 19—Johnny Vega, Los Angeles....KO 2
Feb. 29—Tello Cruz, Los Angeles.....W 4
Mar. 7—Al Enriquez, Los Angeles.....KO 1
Mar. 25—Chivero Chavez, Los Angeles..W 4
Mar. 29—Doug Kirby, Oakland.....L 8
June 7—Nicolas Flores, Hollywood....KO 3
June 28—Doug Kirby, Oakland.....L 10
July 19—Nicolas Flores, Hollywood.....L 6
Aug. 5—Reuben Smith, Tucson.....KO 6
Aug. 19—Baby Face Mathis, Tucson.KO by 9
Oct. 4—Tommy Manois, Hollywood....W 6
Oct. 16—Santiago Esteban, Los Angeles.L 6
Oct. 17—Tommy Manois, Los Angeles..W 6
Dec. 12—Reuben Santistevan, Pueblo....L 10

MOE SMITH
Weiser, Idaho, Lightweight

1951

Jan. 16—Jerry Renaud, Portland.....W 4
June 19—Papa Brown, Portland.....L 4
Aug. 31—Bobby Woods, Boise.....D 4

1952

Jan. —Pinky Cowan, Walla Walla KO by 3
Mar. 7—Hal Halloway, Walla Walla.....L 6
Sept. 1—Chuck Putney, Boise.....D 4
Sept. 23—Dick Matsuzwski, Spokane.....L 4

NATE SMITH
Pittsburgh, Pa., Light Heavyweight

1945

Feb. 22—Roy Crews, Pittsburgh....KO by 3
Mar. 1—Kid Snow, Pittsburgh.....KO 2
Mar. 8—Frankie Marr, Pittsburgh.....W 4
Mar. 15—Roy Crews, Pittsburgh.....W 4
Mar. 22—Tommy Green, Pittsburgh.KO by 1
Apr. 5—Tiger Green, Pittsburgh.....L 4
Apr. 26—Roy Crews, Pittsburgh.....L 4
June 13—Roy Crews, Pittsburgh.....L 4
July 4—Billy Hodge, Pittsburgh.....KO 1
July 24—Sammy Muscato, Pittsburgh....L 4
Sept. 11—Tiger LeRoy Green, Pittsburgh.W 4
Oct. 18—Tiger LeRoy Green, Pittsburgh.W 6
Oct. 25—Roy Crews, Pittsburgh.....W 4
Nov. 15—Bobby Burton, Pittsburgh.....W 6
Dec. 6—Billy Garrett, Pittsburgh..KO by 2

1946

Feb. 21—Jack Besselman, Pitts.....KO by 2
Mar. 15—Green Leak, Pittsburgh.....W 4
Mar. 21—Cab Calloway, Pitts.....KO by 2
Apr. 5—Allen Thomas, Pittsburgh.....L 4
May 2—Ace McClockey, Newark..KO by 4
May 20—Jimmy Thurman, Stamfd..KO by 3
May 30—Tommy Marra, Brooklyn..KO by 1
Apr. 2—Charley Daniels, Youngstown..L 4

1947

Jan. 21—Tommy Nichols, Pitts.....W 4
Feb. 4—Tommy Nichols, Pitts.....L 4
Feb. 24—Whitey Kozey, New Brit...KO by 2
Mar. 27—Jesse Walker, Pitts.....L 6
Apr. 14—Pete Spotti, Pitts.....W 6
Apr. 30—Milton Ashford,
Clarkesburg, W. Va.....L 6
Nov. 6—Ray Logan, Pitts.....W 4

1948

Apr. 15—Jack O'Rourke, Pittsburgh.....L 4
June 21—Johnny Izzo, Pittsburgh.....W 4
July 12—Johnny Izzo, Pittsburgh.....D 4
Dec. 16—Chuck Higgins, Ygstown...KO by 4

1949

July 5—Paul Green, Pittsburgh .....W 4
July 11—Johnny Jones, Pittsburgh.....W 4
July 25—Floyd Morris, Pittsburgh..KO by 3
Aug. 9—Tony Cimmone, Pittsburgh .....L 4
Sept. 12—Floyd Morris, Pittsburgh.KO by 5

1950

Jan. 26—Tony Cimmone, Pittsburgh ....W 4
Apr. 13—Omar Dart, Pittsburgh .....D 4
June 29—Cab Calloway, Pittsburgh .....W 4
Aug. 3—Freddy Manns, Pittsburgh.KO by 3

1951

Oct. 22—Wally Unsold, Pittsburgh..KO by
Nov. 1—Clarence Johnson, Canton.....W 4
Nov. 27—Wally Unsold, Pittsburgh..KO by 2

1952

Dec. 13—Frank Favaro, Akron.....KO by 3

POLLY (EDDIE) SMITH
Bermuda Light Heavyweight

1950

Jan. 28—John Thomas, Bermuda.....L 10
Oct. 7—John Thomas, Bermuda.....D 10

1951

Mar. 19—Jimmy Tendo, Providence.....L 6
Apr. 16—Mike Shannon, Boston.....W 6
May 5—Richie Williams, Brooklyn.....W 6
June 6—Claude Rolfe, Elizabeth.....KO 7
Aug. 3—Willie Leake, Long Beach....KO 2
Dec. 1—Rocky Jones, Philadelphia.....W 8
Dec. 3—Herman Harris, Providence KO by 2

1952

Jan. 8—Willie Huff, Newark.....W 6
Jan. 22—Jimmy Walker, Newark.....D 8
Feb. 13—Maynard Jones, Philadelphia...L 6
Apr. 15—Billy Gilliam, Newark.....L 8
May 10—Billy Grant, Bermuda.....KO 5
—Willie Wilson, Westerly.....L 8
Nov. 22—Chubby Wright, Brooklyn.....D 8

RAY (JITTERBUG) SMITH
New Orleans, La,, Featherweight

1950

May 17—Billy Scholes, New Orleans ...L 4
June 16—Martin Coscino, New Orleans...L 4
July 10—Harry Caminita, New Orleans..L 4
July 24—Harry Caminita, New Orleans.W 4
July 31—Val Lambert, New Orleans .....L 4
Aug. 7—Ralph Dupas, New Orleans.....D 4
Aug. 28—Lawton Disoso, New Orleans ..L 4
Oct. 23—Tony Spano, Chicago .....L 8

1951

May 28—Al Selby, New Orleans.....L 4
June 1—Al Selby, Baton Rouge.....L 4
June 11—Joe Gaeta, New Orleans.....L 4
June 16—Martin Coscino, New Orleans..L 4
June 18—Al Selby, New Orleans.....W 4
July 23—Louis Chalaire, New Orleans...D 4
Sept. 26—John Navarro, New Orleans....L 4
Oct. 1—Frank Savoie, New Orleans....L 4
Oct. 22—Willie Castillo, New Orleans...L 4
Nov. 5—Frank Savoie, New Orleans....L 4
Nov. 12—Frank Savoie, New Orleans....L 4

1952

Jan. 21—Willie Castillo, New Orleans...L 4
June 28—Billy Hendricks, Memphis.....L 4

REUBEN SMITH
Los Angeles, Calif., Featherweight

1948

Aug. 2—Tommy Yamaoka, Ocean Park W 4
Aug. 16—Dick Minjares, Ocean Park.....L 4
Aug. 20—Tommy Yamaoka, Hollywood KO 4
Sept. 28—Manuel Hernandez, Los Ang....W 4
Oct. 18—Russ McCarthy, Ocean Park..KO 2
Dec. 13—Manuel Hernandez, Ocean Pk..W 4
Dec. 21—Manuel Hernandez, L. Angeles.W 4
Dec. 27—Manny Camarillo, Ocean Pk....W 6

1949

July 1—Luis Castillo, San Diego.....D 10
July 29—Manuel Hernandez, Las Vegas.W 10

Sept. 12—Tommy Rhett, Ocean Park ---KO 3
Oct. 3—Alfredo Chavez, Ocean Park---W 12
Nov. 8—David Kui Kong Young, Honolulu ----------KO 8

1950

Feb. 7—Cecil Schoonmaker, Los Ang.---W 10
Mar. 14—Jackie McCoy, Los Angeles----W 10
Apr. 1—Cachorro, Herrera, Mexico C.--W 10
Apr. 16—Luis Castillo, Mexico City -----L 10
Oct. 9—Dave Gallardo, Ocean Park----L 10

1951

Mar. 26—Bobby Garza, Ocean Park-----L 10
Apr. 16—Bobby Why, Ocean Park-------L 10

1952

Aug. 5—Marvin Smith, Tucson-----KO by 6
Oct. 11—Alex Fimbras, Hollywood----KO 5
Nov. 11—Bobby Why, Los Angeles-------W 10
Dec. 16—Dave Gallardo, Los Angeles----L 12

TOMMY SMITH

Providence, R. I., Welterweight

1950

Mar. 27—Johnny Pringel, Providence ---W 4
Sept. 19—Ceasar Duarte, New Bedford --W 6
Oct. 2—Willie Woods, Providence------W 4
Oct. 16—Billy Paul, Providence --------W 6
Nov. 6—Fred Murad, Providence--------W 4
Nov. 13—Dave Dwyer, Providence-------W 4
Nov. 27—Billy Andy, Providence--------W 6
Dec. 18—Billy Andy, Providence--------L 6

1951

Jan. 8—Bill Andy, Providence---------L 6
Feb. 5—Red Perkins, Providence------W 6
Mar. 12—Billy Paul, Providence---------L 6
Apr. 24—Red Perkins, New Bedford----KO 5
Apr. 30—Carey Mace, Providence-------L 6
Nov. 5—Carl Jackson, Providence------W 6
Nov. 26—Bobby Rosado, Providence KO by 2
—Julie Jameson, Providence----W 6

1952

Jan. 28—Frank Hardeman, Providence--L 6
Apr. 7—Al McLennon, Providence-----W 6
Apr. 21—Johnny Bowman, Providence--W 6
May 7—Ralph Zanelli, Providence--Exh. 3
May 8—James Montgomery, Fall River-L 6
May 19—James Montgomery, Providence L 6
Dec. 20—Billy Andy, Providence--------W 8

VINCE (ROY) SMITH

Boston, Mass., Light Heavyweight

1951

Mar. 22—Randall Starkey, Brooklyn ----------KO by 1
Apr. 3—Rocco Rigano, N. Y.----------W 4
Apr. 26—Joe Hanley, Brooklyn---------L 4
May 7—Charley Whorter, N. Y.--------KO 3
May 17—Joe Hanley, Brooklyn---------W 4
Oct. 2—Eddie Henderson, White Plains-L 4
Oct. 25—Paul Andrews, N. Y.----------L 6
Nov. 8—Johnny Sorrell, New York------L 4
Nov. 24—John T. Browne, Brooklyn-----L 4
Nov. 29—Dick Davis, New York-----KO by 1

1952

Nov. 10—Joe Poodles, Brooklyn-----KO by 5

WALLACE (BUD) SMITH

Cincinnati, Ohio Lightweight. 1948 A. A. U. Lightweight Champion.

1948

Nov. 29—Torpedo Tinsley, Cincinnati---KO 1

1949

Jan. 24—Joe Kelly, Cincinnati --------KO 1
Feb. 28—Doug Medley, Cincinnati ------W 6
Mar. 28—Doug Medley, Cincinnati ------W 6
May 23—Don Keeling, Cincinnati -----KO 2
July 11—Jesse Underwood, Cincinnati --W 8
Aug. 24—Joe Discepoli, Cincinnati ------W 10
Sept. 20—Don Bowman, Cincinnati -----KO 1
Oct. 5—Jay Watkins, Cincinnati ------KO 4
Oct. 25—Paulie Brooks, Cincinnati ------L 10
Nov. 14—Tommy Campbell, Cincinnati--W 10
Dec. 13—Paulie Brooks, Cincinnati----KO 4

1950

Feb. 7—Beppe Colasanti, Cincinnati ---W 10
Mar. 28—James Carter, Cincinnati ------L 10
May 3—James Watkins, Cincinnati ----KO 3
June 14—Jesse Underwood, Cincinnati---D 10

1951

Mar. 6—Frankie Betts, Cincinnati-----KO 2
Apr. 4—Virgil Akins, St. Louis---------L 10
Apr. 10—Dave Marsh, Cincinnati--------D 8
Apr. 17—Virgil Akins, St. Louis---------L 10
July 23—Orlando Zulueta, Newark------D 8
Sept. 11—Tommy Campbell, Davenport, Ia. ----------L 10
Nov. 27—Miguel Mendivil, Newark------W 8

1952

Jan. 21—Red Top Davis, New York City-W 8
Mar. 4—Miguel Mendivil, Newark----KO 2
Apr. 7—James Montgomery, Providence ----------W 8
May 16—Frank Flannery, Melbourne, Aust. ----------W 12
June 6—George Barnes, Melbourne-----L 12
Aug. 18—George Barnes, Sydney, Aust.--L 12
Sept. 15—Len Dittmar, Sydney, Aust.--KO 5

JACK SNAPP

Klamath Falls, Oregon, Middleweight

1947

Jan. 3—Joe Woods, Klamath Falls, Ore. ----------KO 3
Jan. 20—Bob Patterson, San Fran.-----KO 3
Feb. 11—Kelly Jackson, K. Falls, Ore.----W 1
Feb. 17—Tut Tabor, San Fran.----------L 4
Mar. 11—Kelly Jackson, K. Falls, Ore.-KO 2
Mar. 25—Ray Garcia, K Falls, Ore.-----KO 5
Apr. 23—Ray Garcia, Salem, Ore.------KO 4
Apr. 25—Wayne Parker, Portland, Ore.-KO 2
May 16—Joey Albino, Portland, Ore.-----W 10
May 23—George Cote, Portland, Ore.--KO 5
June 3—Leroy Wade, Klam. Falls, Ore.-KO 1
June 17—Eddie Haligan, Seattle, Wash.-KO 6
June 24—Lincoln Standley, K. Falls, Ore. ----------KO 4
July 1—Emory Jackson, Portland, Ore.-L 10
July 15—Milo Savage, Seattle----------W 10
Aug. 5—Pedro Jiminez, Seattle---------D 10
Sept. 16—Speedy Cannon, K. Falls, Ore.-KO 8
Oct. 7—Emory Jackson, K. Falls, Ore.-W 10
Nov. 4—Irish John Taylor, K. Falls, Ore. ----------KO 2
Nov. 18—Leo Turner, Portland, Ore.-----W 10
Dec. 4—Eddie Torpedo Reed, Tacoma, Wash. ----------W 10

1948

Jan. 1—Bobby Volk, Portland---------W 15
Jan. 3—Bobby Volk, Portland--------KO 5
Mar. 16—Al Hostak, Portland----------W 10
June 22—Leroy Wade, Portland---------KO 3
July 3—Jack Chase, Fairbanks, Alaska W 10
Aug. 3—Bobby Ward, Portland---------D 6
Aug. 20—Pedro Jiminez, Merrill, Ore.--KO 5
Sept. 22—Joey Albina, Salem, Ore.------W 10
Oct. 19—Billy Arnold, Portland--------KO 7
Nov. 2—Milo Savage, Ocean Park--------L 10
Nov. 9—Larry Carter, Portland---------W 10

1949

Jan. 7—Al Hostak, Seattle---------KO by 9
Apr. 14—John L. Sullivan, Tacoma ------W 10
Apr. 29—Matt Jackson, Tacoma ---------W 10
May 27—Frankie Gimbel, Tacoma---KO by 6
Dec. 2—Frankie Gimbel, K. Falls ------W 10

1950

Apr. 21—Cordell Jones, Merrill, Ore.---KO 9
May 26—Charley Cato, Klamath Falls --W 10
June 12—Charley Cato, Klamath Falls ---W 10

1951

Mar. 10—Bobby Ward, Klamath Falls---W 10
June 2—Frank Rowe, Medford, Ore.---KO 2
June 9—Esau Ferdinand, Klamath Falls W 10

1952

Aug. 8—Paul Kennedy, Klamath Falls KO 8
Aug. 18—Garth Panter, Boise-------KO by 8

NORMAN (TIGER) SNYDER

Eureka, Calif., Lightweight

1951

Feb. 17—Eddie Talaveria, Hollywood---KO 1
Feb. 24—Gil Aguilar, Hollywood--------D 4
Feb. 27—Chu Chu Jiminez, Los Angeles-L 6
Mar. 17—Gil Aguilar, Hollywood--------W 6
Mar. 20—W. Crawford, Ocean Park----KO 3
Mar. 31—Mendoza, Hollywood----------L 4
Apr. 14—John Fisher, Hollywood--------D 6
June 16—Gil Aguilar, Hollywood---------D 6
June 19—Aaron Junior, Ocean Park------D 6

June 27—Mack Gallardo, Los Angeles..KO 2
July 11—Red Cramer, Los Angeles..KO by 2
Oct. 15—K. O. Brown, Wallace.....KO 3
Oct. 19—Andy Anderson, Wassace.....KO 5
Nov. 5—M. Coyle, Missoula.....KO 5
Nov. 16—Red Garrison, Missoula.....KO 3

1952

Feb. 16—Mickey Northrup, Eureka.....L 4
Mar. 18—Tony Flores, Stockton.....KO 4
Mar. 29—Johnny Richards, Eureka....KO 4
Apr. 19—Carroll Genshaw, Eureka.....W 8
May 3—Carmen Ventui, Eureka.....L 6
May 21—Doug Kirby, Fresno.....L 10
June 30—Casanova Pacheco, Fresno.....L 8
July 12—Leo Martinez, Reno.....KO by 5
Aug. 6—Johnny Miller, Stockton.....D 8
Sept. 15—Tommy Flores, San Francisco..D 6
Sept. 20—Tommy Allen, Eureka.....L 5
Oct. 14—Maxie Docusen, Sacramento...L 10
Oct. 24—Casanova Pacheco, Eureka.....L 6
Dec. 1—Jimmy Savala, Fresno.....L 10
Dec. 13—Cisco Andrade, Hollywood.KO by 1
Dec. 18—Tommy Flores, San Francisco..L 6

FRANKIE SODANO

Philadelphia, Pa., Featherweight. 1948 A. A. U. Flyweight Champion. Born, March 10, 1931.

1948

Nov. 11—Art Randell, Atlantic City.....W 4
Nov. 20—Johnny Pitts, Philadelphia...KO 2
Nov. 26—Marvin Hickman, Atlantic City.....KO 3
Dec. 3—Marvin Hickman, Phila.....KO 2
Dec. 9—Ben Elliott, Atlantic City.....W 6

1949

Jan. 20—Jimmy Shields, Atlantic City...L 6
Jan. 27—Jimmy Shields, Atlantic City..W 6
Feb. 3—Art Randell, Philadelphia.....W 6
Mar. 12—John Montgomrey, Phila.....KO 2
Apr. 4—Art Randell, Philadelphia.....W 4
Apr. 14—Earl Kelly, Philadelphia.....W 6
Apr. 24—Jackie Patton, Philadelphia..KO 3
May 2—Bill Bossio, Philadelphia.....W 6
June 21—Austin Anderson, Wilmington..W 4
Aug. 9—Jimmy Jeannette, Wilmington.KO 1
Aug. 29—Earl Hilton, Philadelphia.....W 6
Sept. 29—Earl Kelly, Philadelphia.....KO 1
Oct. 19—Ted Harris, Binghamton.....KO 3
Oct. 20—Don Ryder, Philadelphia.....KO 2
Nov. 23—Danny Carabella, Binghamton.W 8
Dec. 14—Tommy Baker, Binghamton....W 6

1950

Jan. 11—Calvin Leigh, Binghamton.....W 8
Jan. 19—James Watkins, Brooklyn....KO 6

FRANKIE SODANO, Philadelphia, Pa.

Feb. 9—Jesus Compos, Brooklyn.....W 6
Feb. 15—Frankie Carson, New York...KO 4
Mar. 21—Art Llanos, New York.....W 8
July 10—Jerry Kortright, Binghamton.KO 6
Aug. 17—Willie Alexander, Mt. Carmel, Pa.....KO 4
Sept. 19—Manuel Baptista, Mahoney City, Pa.....KO 4
Oct. 10—Henry Gault, New York.....W 8
Nov. 21—Bill Bossio, New York.....W 8

1951

Feb. 20—Kid Howard, White Plains.....D 8
Mar. 16—Bobby Bell, N. Y.....W 8
Apr. 2—Johnny Lemons, Phila.....KO 2
Apr. 19—Charley Titone, Philadelphia..W 8
May 7—Jesus Compos, Phila.....KO 5
May 18—Pat Marcune, N. Y.....W 8
July 26—Jerry Kortright, Chester.....KO 7
Aug. 16—Filberto Osario, Chester.....W 8
Sept. 24—Hermie Freeman, Philadelphia W 8
Oct. 27—Chuck Burton, Phila.....KO 1
Nov. 16—Archie Devino, New York....KO 8

1952

Jan. 21—Bobby Garza, Phila.....W 8
Feb. 21—Little Beau, Mt. Carmel.....W 8
Mar. 31—Percy Bassett, Phila.....KO by 9

HOWARD SOLIGNY

Brooklyn, N. Y., Welterweight

1950

Jan. 19—Luciano Gorno, Brooklyn.....L 4
Feb. 2—Dom Venezia, Brooklyn.....W 4
Feb. 16—Stanley Wysocki, Brooklyn.KO by 1
Dec. 21—Johnny Tirado, Brooklyn....KO 4
Dec. 30—Ronnie Moore, Brooklyn..KO by 3

1951

Feb. 17—Joey Klein, Brooklyn.....KO 1
Mar. 3—Frankie Fontana, Brooklyn....L 4
Mar. 22—Bobby Robinson, Brooklyn....W 4
Mar. 26—Bobby Dalton, Holyoke.....L 4
Mar. 31—Johnny Cerky, Brooklyn.....L 4
Apr. 4—Joe Tomasello, Elizabeth.KO by 4
May 29—Harry Braelow, Miami.....L 6

1952

Feb. 5—Everett Vasquez, Los Angeles KO by 3
Feb. 19—George LaMonte, Los Angeles..L 4
Mar. 17—Roland Nabors, Richmond....KO 1
Mar. 24—Gene Gunter, Richmond.....L 8
Apr. 3—Dom Zimbardo, New York....KO 1
Apr. 12—Bruce Foote, Brooklyn.....L 6
May 13—Johnny Darby, Newark.....L 6
Dec. 5—Bobby King, New York City KO by 1

NENOZ SOLOMON

Chicago, Ill., Middleweight

1951

Mar. 10—Bill Holba, Chicago.....KO 1
Mar. 24—Joe Murphy, Chicago.....KO 2

1952

Sept. 22—George Warren, Chicago.....KO 2
Nov. 10—Marlin Pettis, Chicago.....KO 3
Dec. 1—Lacey Harrison, Chicago.....KO 2
Dec. 8—Al Cephas, Chicago.....KO 4
Dec. 29—Nat Huskey, Chicago.....D 8

DIEGO SOSA

Born in Havana, Cuba. Featherweight. Height, 5 ft. 7 in.

1943

Feb. 6—Mario Pacheco, Havana.....KO 1
Feb. 13—Rodolfo Ribalta, Havana.....W 10
Feb. 27—Ignacio Alfonso, Havana...KO by 7
Mar. 13—Ignacio Alfonso, Havana.....W 10
Apr. 10—Martin Perez, Havana.....KO 4
Apr. 24—Alberto Pena, Havana.....KO 9
June 12—Eduardo Carrasco, Havana.....L 10
Aug. 7—Eligio Alvarez, Havana.....KO 4
Aug. 28—Aristides Cintra, Havana.....W 10
Sept. 18—Adolfo Giz, Havana.....L 12
Oct. 23—Aristides Cintra, Havana.....KO 4

1945

June 17—Arquimides Yirac, Havana....W 8
June 30—Battling Socorro, Havana.....KO 6
Oct. 20—Kid Guinche, Havana.....W 10

1946

Jan. 4—Eduardo Duany, Havana.....KO 2
Jan. 19—Santiago Sosa, Havana.....L 10
Feb. 16—Oswaldo Socarras, Havana.....W 10

Mar. 12—Rafael Lastre, Havana.....L 10
June 15—Sojitos Gonzalez, Havana.....KO 6
June 22—Pototo Ribalta, Santa Clara....W 10
June 29—Lino Garcia, Havana.....LF 1
Aug. 16—Lino Garcia, Havana.....L 10
Sept. 18—Floyd Shiftlett, Miami.....W 10
Oct. 12—Jose Armstrong, Havana.....KO 2
Oct. 19—Juan Guevara, Havana.....KO 3
Oct. 26—Mariano Isaac, Havana .....W 10
Nov. 23—Rolando Delgado, Havana.....KO 3
Dec. 8—Pototo Ribalta, Sagua.....W 10
Dec. 21—Pototo Ribalta, Santa Clara....KO 9

1947

Jan. 11—Ciro Moracen, Havana.....W 10
Jan. 25—Orlando Zulueta, Havana.....D 8
Mar. 12—Pototo Ribalta, Havana.....KO 9
Mar. 19—Mario Pacheco, Moron, Cuba..KO 5
June 5—Francisco Colon Garcia, San Juan .....W 10
May 12—Juan Guavera, Moron.....W 10
May 17—Ciro Villa, Moron.....KO 2
May 31—Orlando Zulueta, Havana.....L 10
June 5—Francisco Colon Garcia, San Juan .....W 10
July 11—Lino Garcia, San Juan.....L 10
July —Roberto Pena, San Juan.....W 10
Nov. 8—Orlando Zulueta, Havana.....D 10

1948

Feb. 6—Mario Pacheco, Havana.....D 10
Mar. 12—Lino Garcia, Havana.....W 12
Apr. 10—Ciro Morasen, Havana.....L 10
July 3—Orestes, Sanchez, Havana.....W 10
July 24—Ciro Morasen, Havana.....WF 5
Aug. 28—Ciro Morasen, Havana.....L 12
Sept. 25—Battleship Martinez, Havana...W 10
Nov. 6—Lino Garcia, Havana.....W 10

1949

Feb. 12—Ramiro Herrera, Havana .....KO 4
Feb. 19—Mario Pacheco, Havana.....L 10
Apr. 2—Gerardo Echemenoi, Matanzas KO 2
May 21—Matias Fenoy, Havana.....W 10
June 18—Antonio Reverte, Havana.....KO 5
July 21—Joe Reverte, Havana.....KO 10
July 30—Renaldo Fernandez, Sagua....NC 4
Sept. 10—Tony Alvarez, Havana.....W 10
Sept. 24—Wilfredo Mayet, Havana.....KO 1
Oct. 8—Baby Chichi, Havana .....KO 2
Oct. 22—Humberto Sierra, Havana.....L 10

1950

July 8—Humberto Sierra, Havana ....KO 7
Aug. 12—Memo Valero, Havana .....KO 6
Aug. 26—Albert Steven, Havana .....KO 5
Sept. 9—Kid Cienfuegos, Havana .....KO 5
Sept. 16—Chocolate Ramos, Havana ....KO 1
Sept. 23—Acorazado Martinez, Camaguey W 10
Oct. 14—Ciro Moracen, Camaguey..KO by 1
Nov. 8—Ovidio Ochoa, Matanzas.....KO 3
Nov. 18—Moro Duany, Matanzas.....KO 3
Nov. 25—Ovidio Ochoa, Matanzas.....KO 3

1951

Jan. 16—Jose Reverte, Havana.....W 10
Feb. 28—Sandy Saddler, Havana....KO by 2
Apr. 7—Jose Reverte, Santa Clara....KO 3
Apr. 28—Walter Stevens, Havana.....KO 2
May 26—Pedro Calderon, Havana.....KO 5
June 2—Baby Cuna, Guines.....W 6
June 30—Harold Dade, Havana.....W 10
Aug. 18—Emilio Figueroa, Camaguey..KO 3
Aug. 26—Pedro Calderon, Ciego de Avila .....KO 3
Sept. 22—Baby Ortiz, Havana.....KO by 7
Oct. 20—Jose Duany, Camaguey.....KO 3
Nov. 3—Baby Ortiz, Havana.....W 10
Nov. 17—Honey Williams, Havana.....KO 1
Dec. 8—Baby Gavilan, Camaguey.....W 10
Dec. 22—Arquimides Yirac, S. Spiritus..KO 3
Dec. 28—Jose Duany, Havana.....KO 3

1952

Jan. 9—Alex Fimbres, Miami.....W 8
Feb. 10—Cecilio Fernandez, Camaguey KO 4
Feb. 20—Jackie Graves, Miami.....KO 6
Mar. 5—Jackie Graves, Miami.....L 10
Apr. 8—Lenny Alvarez, Miami.....KO by 3
May 24—Cachorro Herrera, Havana....KO 8
June 21—Cachorro Herrera, Havana.....D 10
July 15—Ralph Dupas, Miami.....L 10
Aug. 2—Lenny Alvarez, Havana.....KO 8
Aug. 16—Babe Vazquez, Havana.....L 10
Sept. 13—Cachorro Herrera, Havana....KO 9
Oct. 7—Pat Iacobucci, Miami.....W 10
Oct. 21—Larry Mujica, Miami Beach....L 10
Nov. 22—Pedro Calderon, Guines.....KO 5
Dec. 2—Glen Flanagan, Miami Beach...L 10

ART SOTO

Oakland, California, Middleweight

1947

June 10—Jerry Como, San Jose.....W 4
June 25—Bob Burgess, Oakland.....W 4
Aug. 1—Oscar Smith, San Fran.....W 4
Aug. 15—Zeke Lucere, San Fran.....D 4
Aug. 20—Oscar Smith, Oakland.....W 4
Sept. 10—Garth Panter, Ogden, Utah...W 10
Sept. 30—Glenn Scollard, Sacramento..KO 3
Oct. 20—Tote Martinez, San Fran.....L 8
Nov. 5—Roughhouse Oliver, Oakland...W 4
Nov. 19—Earl Flynn, Oakland.....W 4
Nov. 26—Earl Flynn, Oakland.....W 4
Dec. 3—Earl Flynn, Sacramento.....D 4

1948

Jan. 15—Earl Syas, Sacramento .....W 6
Jan. 21—Henry Anderson, Oakland.....W 4
Feb. 3—Henry Anderson, San Jose.....W 6
Feb. 11—Henry Anderson, Sacramento...W 6
Mar. 24—Mongo Luciano, Oakland.....D 6
Apr. 14—Willie Mayberry, Oakland.....W 6
Apr. 20—Mongo Luciano, Sacramento...W 10
May 5—Mongo Luciano, Oakland.....W 8
June 16—Bobby Mann, Oakland.....L 10
July 14—Billy Epps, Oakland.....W 8

1949

Jan. 5—Benny Walker, Oakland.....L 10
Jan. 25—Jesse Flores, Sacramento.....L 10
Mar. 30—Billy Epps, Oakland.....KO 6
June 7—Young Salvatore, San Jose.....W 10
June 29—Frankie Brown, Oakland.....W 6
Aug. 16—Pedro Jiminez, San Francisco..W 6
Aug. 31—Rudy Davila, Oakland.....W 6
Dec. 7—Benny Carnes, Oakland.....W 6
Dec. 19—Roy Daniels, Oakland.....W 6

1950

Jan. 11—Maurice Harper, Oakland .....L 12
Mar. 7—Paul Kaylor, Sacramento .....W 10
Apr. 12—Earl Turner, Oakland .....KO 8
May 5—Irvin Steen, San Diego .....L 12
May 19—Bruce Richardson, Hollywood..W 10
June 14—Earl Turner, Oakland .....W 10
July 19—Milo Savage, Oakland .....W 10
Oct. 27—Nap Howard, Eureka.....KO 5

1951

Mar. 20—Cari Olson, Honolulu.....L 10
May 7—Buddy J, Sacramento.....L 10
Aug. 11—Bobby Jones, Eureka.....L 12

1952

Jan. 11—Reno Abellira, Hollywood.....W 10
Jan. 24—Bobby Jones, San Francisco...L 10
Feb. 14—Bobby Jones, San Francisco...W 12
Apr. 14—Billy Graham, San Francisco...L 10
June 17—Gerry Dreyer, Los Angeles....L 10
Aug. 23—Charlie Green, Hollywood..KO by 9

STERLING SPADY

Trenton, N. J., Welterweight

1952

Feb. 11—Alvin Murphy, Trenton.....D 4
Feb 25—Puggy Brown, Trenton.....W 4
Mar. 17—Benny Washington, Trenton...W 4

RONNIE SPAIN

Omaha, Neb., Lightweight

1951

Mar. 15—Bill Engel, Omaha.....D 4
May 26—Bill Engel, Sioux City.....W 4

1952

Jan. 3—Billy (Kid) Sunday, Sioux City W 4
Jan. 14—Billy Jay, Sioux City.....L 6
May 6—Billy Jay, Omaha.....L 4
Aug. 25—Bobby Lee, Chicago.....W 4
Sept. 1—Bob Henry, Chicago.....L 4
Sept. 22—Ziggie Blela, Chicago.....KO by 2

TONY SPANO

Chicago, Ill., Featherweight

Born, Oct. 29, 1929.

1948

May 28—Johnny Morgan, Chicago.....W 4

1949

Apr. 25—Ossie Williams, Chicago....KO by 2
May 16—Billy Cobb, Chicago.....KO 3
Oct. 24—Calvin White, Chicago.....KO 3

Dec. 5—Ricky Dilk, Chicago ----------KO 3
Dec. 19—Joe Nelson, Chicago ----------KO 3
Dec. 26—Ace Langley, Chicago --------KO 1

1950

Jan. 4—Russ McKinney, Rockford------D 4
Jan. 20—Pete D'Amico, Chicago--------L 4
Feb. 6—Al Roberts, Chicago----------W 5
Mar. 27—Pete D'Amico, Chicago--------W 6
Mar. 22—Al Roberts, Chicago----------L 4
May 24—Tommy Baker, Chicago--------W 6
June 5—Baby Azteca, Chicago--------KO 1
June 20—Jackie Martin, Winnipeg------KO 2
July 10—Tony LaCassa, Chicago--------L 6
Aug. 7—Paul Martinez, Chicago-------KO 5
Aug. 21—Billy Jay, Chicago----------W 8
Sept. 7—Richard Ross, Chicago--------KO 2
Oct. 2—Tony LaCassa, Chicago--------W 8
Oct. 23—Ray Smith, Chicago----------W 8
Nov. 9—Jimmy La Cassa, Chicago-------W 8

1951

Jan. 24—Johnny Breeze, Chicago-------L 10
Feb. 14—Bobby Bell, Chicago----------L 8
Apr. 12—Proctor Heinhold, LaCrosse ----------KO by 8
Aug. 27—Fred Rice, Milwaukee---------W 6
Oct. 8—Rufus Holliday, Milwaukee---KO 3
Oct. 20—Moon Mullins, Chicago--------W 6
Dec. 27—Johnny Nicholas, Milwaukee-KO 5

1952

Jan. 7—Oliver Breton, Chicago-------KO 6
Feb. 8—Pat Marcune, New York--------W 8
Feb. 18—Jimmy Johnson, Louisville---KO 1
Mar. 3—Ray St. Armour, Louisville----W 6
July 28—Bobby Singleton, Chicago------D 8
Aug. 27—Pat Marcune, New York---KO by 6
Oct. 27—Bobby Singleton, Chicago------L 8

JIMMY SPARKS

Detroit, Mich., Welterweight

1952

Aug. 18—Larry Watkins, Saginaw, Mich..L 4
Aug. 27—Ray St. Armour, Detroit--------L 4
Sept. 13—Ken Hohner, Detroit-------KO by 4
Oct. 25—Johnny Barnes, Detroit---------L 4
Nov. 11—Larry Watkins, Saginaw--------L 4

MIKE SPARTARO

Brooklyn, N. Y., Featherweight

1951

Sept. 4—Ramon Anglero, Brooklyn----KO 2
Sept. 12—Johnny Caro, N. Y.----------KO 1
Oct. 19—Guy Langlois, N. Y.----------KO 3
Oct. 24—Rafael LaBoy, N. Y.----------W 4

1952

Jan. 4—Tony Franco, New York--------W 4
Jan. 18—Eddie Griffin, New York-------L 4
Mar. 20—Alvarado Estrada, New York---W 6
May 2—George Abarco, New York-----W 6
May 16—Eddie Griffin, New York-------D 4
Sept. 15—Monserrato Matos, Brooklyn---W 4
Sept. 26—Johnny Ramos, New York-----W 4
Oct. 17—Johnny Loretto, New York-----W 4
Oct. 24—Johnny Chorbak, New York----L 4
Nov. 7—Jimmy Ithia, New York-------KO 2
Dec. 12—Lou Martino, New York City---W 4

AL SPAULDING

Oakland, Calif., Heavyweight

1945

Sept. 11—Doc Gladden, Baltimore --------W 4
Sept. 17—Joe O'Connell, Baltimore -----L 4
Oct. 8—Al Davis, Baltimore ----------L 4
Nov. 5—Doc Gladden, Baltimore ------W 4
Nov. 26—Johnny Ditto, Baltimore ------D 6

1946

Jan. 3—Carrington McNutt, Baltimore-L 6
Feb. 12—Arthur Jeter, Washington------W 4
Feb. 25—Joe O'Connell, Washington-KO by 5
Apr. 6—Buddy Komar, Washington-----L 6
Aug. 29—H. J. Ledbetter, Beaumont----KO 1

1947

Jan. 22—Sterling Ingram, Denver--------L 10
Jan. 27—Leo Stoll, Baltimore----------L 6
Feb. 3—Kid Rivera, Omaha--------KO by 4
Feb. 26—Joe Chesul, Wash., D. C.---------L 6
Mar. 3—Joe O'Connell, Baltimore-------L 6
Apr. 2—Dee Edwards, Oakland---------W 4
Apr. 23—Dee Edwards, Oakland---------W 4
May 21—Al Ware, San Fran.----------KO 1
June 12—Eddie Reed, San Fran.--------KO 4
July 23—Bob Scott, Oakland----------KO 1
Aug. 15—Sterling Ingram, Denver------KO 4
Sept. 17—Tony Bosnich, Oakland----KO by 3
Oct. 22—Dee Edwards, Oakland--------KO 3
Dec. 17—Al Jordan, Oakland----------KO 1

1948

Jan. 14—Leonard Morrow, Oakland------L 10
Apr. 21—Ray Stevens, Oakland---------KO 4
June 14—Fitzie Fitzpatrick, Sacramento KO by 1
—Dale Hall, Fresno ----------L 10

1949

July 29—Al Hoosman, San Francisco KO by 3
Sept. 21—Andy Walker, Oakland---------L 6
Oct. 7—Rusty Payne, San Diego--------W 10
Nov. 4—Rusty Payne, San Diego------KO 9
Dec. 16—Turkey Thompson, Hollywood KO by 1

1950

Jan. 13—Joe Louis, San Diego--------Exh. 4
Feb. 3—Willie Bean, San Diego----KO by 6
Mar. 17—Andy Walker, San Diego-------W 10
Apr. 28—Clarence Henry, San Diego-KO by 1
Dec. 2—Ponce de Leon, Eureka------Exh. 4
Dec. 16—Rusty Payne, Eureka---------KO 3

1951

July 9—Vern Mitchell, Saginaw---KO by 3

1952

Mar. 31—John McFalls, Eureka----------L 8
Nov. 17—Rex Layne, Salt Lake City-KO by 5

FRANKIE SPEED

Jackson, Miss., Featherweight

1951

June 25—Alex Rilleux, New Orleans-----L 4
July 23—John Navarro, New Orleans----L 4
July —Joe Gaeto, New Orleans---KO by 1
Sept. 4—Jim Conino, New Orleans----KO 4
Sept. 17—Willie Pastrano, New Orleans--L 4
Oct. 1—Alex Rilleaux, New Orleans---W 4
Oct. 15—John Navarro, New Orleans----L 4
Oct. 29—Frank Savoie, New Orleans----L 4

1952

Feb. 4—Tony Bonomolo, New Orleans--W 4
Mar. 3—Tookie Cantrell, New Orleans KO 3
Mar. 17—Frankie Savoie, New Orleans--W 4
Mar. 24—Frankie Savoie, New Orl...KO by 3
Apr. 21—Willie Castillo, New Orleans---W 4
May 19—Richard Gee, New Orleans---KO 4
Aug. 18—John Acosta, New Orleans------L 4
Sept. 15—John Patrick, Pensacola--------L 6
Oct. 6—Pete Acusta, New Orleans------L 4
Oct. 14—Pete Acusta, New Orleans----KO 4
Nov. 3—Vince Bonomo, New Orleans---L 4

JIMMY SPENCE

Chester, Pa., Welterweight

1951

July 20—Gene Takach, Chester----------L 6
Aug. 9—Ernest Knight, Phila.----------KO 4
Aug. 21—Steve Coles, Chester----------KO 3

1952

Sept. 29—Joe Trofe, Brooklyn----------D 6
Oct. 14—Gus Mell, Boston----------KO by 2

CHARLEY SPICER

Philadelphia, Pa., Welterweight

1948

Oct. 14—Billy Gordon, Atlantic City-----L 6
Nov. 4—Eddie Goodman, Philadelphia--D 6
Nov. 18—Billy Ellison, Atlantic City---KO 4
Nov. 23—Bobby Baldwin, Philadelphia--W 6
Dec. 2—Bruce Ubaldo, Philadelphia----W 6

1949

Jan. 20—Chico Roderique, Philadelphia--L 6
Feb. 3—Bucky Slocum, Philadelphia----W 6
Feb. 28—Lee Jones, Philadelphia--------D 4
Mar. 17—Lee Jones, Philadelphia----KO by 4
Mar. 10—Buster Smith, Atlantic City----W 6
May 12—Joe Brewer, Philadelphia------D 6
Aug. 18—Bruce Ubaldo, Atlantic City----W 6
Oct. 13—Honey Johnson, Philadelpiha--W 8
Oct. 27—Honey Johnson, Philadelphia---D 8
Dec. 22—Kid Pambele, Philadelphia---KO 5

1950

Jan. 26—Honey Johnson, Philadelphia..D 8
Mar. 6—Sonny Bunn, Philadelphia.....W 8
Apr. 19—Rudy Zadell, Philadelphia.....W 8
June 21—Herman McCray, Philadelphia..W 8
Sept. 23—Chico Varona, Havana.....L 10

1951

Jan. 19—Eddie Goodman, Reading....KO 2
Jan. 30—Terry Moore, Philadelphia.....L 8
Apr. 2—Honeychile Johnson, Phila.....W 8
July 30—Emmett Norris, Philadelphia.KO 3
Aug. 13—Jesse Gethers, Phila.....KO 3
Oct. 11—Gene Burton, Philadelphia....W 8
Oct. 20—Jimmy Taylor, Philadelphia..KO 4
Nov. 1—Walter Haines, Philadelphia....W 8
Nov. 19—Honeychile Johnson, Phila....W 10
Nov. 30—Irving Steen, New York.....L 6

1952

June 5—Frankie Anselm, Phila.....KO 5
June 13—George B. Smith, New York....W 6
July 7—Clarence Harbin, Philadelphia.W 6

CHUCK SPIESER

Lansing, Mich., Light Heavyweight

1952

Sept. 17—Rufus Berry, Chicago.....W 6
Sept. 27—Archie Logan, Detroit.....KO 1
Oct. 9—Dick Garrett, Saginaw.....KO 1
Oct. 15—Murray Barnett, Chicago.....D 6
Oct. 25—Bill Harrington, Flint.....KO 1
Nov. 12—Bobby Yore, Detroit.....W 8

BEN SPINOLA

New Bedford, Mass., Welterweight

1952

Apr. 17—Buddy Hall, Fall River.....KO by 2
May 19—Buddy Hall, Providence.....W 4
Nov. 3—Gordon Perry, Providence.....L 4
Dec. 4—Bobby Welsh, Fall River...KO by 1

LESTER SPIRES

Augusta, Ga., Welterweight

1952

Apr. 4—Bobby Morgan, Aiken.....W 4
Apr. 17—Willie Hancock, Aiken.....KO 2
Apr. 24—Jimmy Cobb, Aiken.....W 4
Apr. 30—Tom Usry, Augusta, Ga.....L 4

RAY SPURLOCK

Oklahoma City, Okla., Middleweight

1952

Mar. 13—Jackie Green, Austin.....W 6
Mar. 24—Rocky Gatlin, New Orleans.....W 10

CARL STAFFORD

Chicago, Ill., Welterweight

1951

Jan. 31—Tony Gunia, Milwaukee.....W 5
Mar. 20—Al Cowan, Hammond.....KO 7
Apr. 23—James Johnson, Chicago.....W 4
May 1—Joe Kelly, Chicago.....W 5
June 29—Al Pinky Cowan, Hammond..KO 7
June —George Berrly, Chicago.....L 4
June —Johnny Brow, Chicago.....D 4
July 27—Len Thomas, Duluth.....W 6
Oct. 23—George Price, Duluth.....L 6
Nov. 29—George Price, St. Paul.....L 6
Dec. 17—Eddie Zacker, Chicago.....KO 2

1952

Jan. 14—Ernest Wheaton, Chicago.....L 5
Jan. 28—Don Mason, Chicago.....D 4
Feb. 4—Johnny Brown, Chicago.....L 6
Apr. 14—Joe Hennigsen, Chicago.....W 8
June 2—Joe Patrick, Chicago.....L 4
June 18—Ben Meeks, Chicago.....L 4
Sept. 15—Doll Rafferty, Chicago.....W 6
Oct. 6—Al Andrews, Chicago.....L 6
Nov. 1—Elmer Lakatos, Detrois.....W 8
Nov. 10—Norman Webb, Chicago.....L 6
Dec. 3—Al Andrews, Detroit.....L 6

MACK STAMFORD

Englewood, N. J., Middleweight

1951

May 9—Dick Witt, Elizabeth.....L 4
May 30—Cliff Lee, Newark.....W 4
June 7—Frank Keating, Meriden.....L 4
June 19—Frank Keating, Brooklyn.....L 4
June 25—Vernon Roberts, Newark.....W 4
July 3—Pete Arabello, Brooklyn.....L 6
July 9—Cas Sugalski, Philadelphia.....W 6
July 18—Frank Keating, Brooklyn.....KO 4
July 24—Dom Zimbardo, Brooklyn.KO by 1
Sept. 18—Sid Edwards, Brooklyn.....D 4
Oct. 2—Leroy Allen, Newark.....W 6
Oct. 8—Joe Harley, N. Y.....D 5
Nov. 15—Ed Godbold, New York.....W 6
Nov. 19—Joe Harley, New York.....L 4
Dec. 4—Frank Keating, White Plains....L 6
Dec. 21—Eddie Godbold, New York.....D 4

1952

Jan. 14—Eddie Godbold, New York City W 8
Mar. 18—Eddie Plouffe, New York.....KO 3
Apr. 5—Edmund F. George, Brooklyn..W 4
Apr. 10—Roy Alston, New York City.....L 6
June 16—J. L. McLaughlin, Brooklyn....D 4
July 29—Eddie Harris, Newark.....KO 5
Oct. 30—Art Thayer, New York City....W 6
Nov. 14—Richie James, New York City..L 6
Nov. 20—Art Thayer, New York City....D 6
Dec. 9—George Holzman, New York....W 8

ELLIS STARKEY

Cantonment, Fla., Lightweight

1952

June 30—Freddie DeFranko, Pensacola.KO 4
July 7—Freddie DeFranko, Pensacola..L 6
July 21—Johnny Patrick, Pensacola.....W 6
Aug. 4—Johnny Patrick, Pensacola....W 6
Sept. 2—Johnny Patrick, Pensacola.....D 6
Nov. 10—Kid Wilson, Pensacola.....L 6
Nov. 17—Johnny Patrick, Pensacola.....D 6

RANDALL (SKEETS) STARKY

Cumberland, Pa., Light-Heavyweight

1949

Oct. 18—Billy Moore, Pittsburgh.....KO 2
Oct. 27—Lucky Green, Pittsburgh.....KO 4

1950

Jan. 5—Walter Jones, Pittsburgh.....KO 3
Jan. 19—Omar Dart, Pittsburgh.....W 4
Feb. 2—Willie Moore, Pittsburgh.....W 4
Mar. 2—Chuck Davis, Pittsburgh.....KO 3
Mar. 14—Omar Dart, Pittsburgh.....W 5
Mar. 30—Chuck Davis, Pittsburgh.....W 6
Apr. 3—Andy Thomas, Pittsburgh....KO 4
Apr. 17—Art Williams, Cumberland, Md. .....KO 3
May 15—Jimmy Martinez, Pittsburgh..KO 1
June 15—Joe Modzele, Arnold, Pa.....W 8
Oct. 4—Joe Bean, Columbus.....KO 2
Dec. 4—Rudy Williams, McKeesport..KO 6
Dec. 15—Bill Bradley, McKeesport.....KO 2

1951

Jan. 27—Phil Saxon, Brooklyn.....KO 3
Jan. 30—John T. Brown, White Plains .....KO 1
Feb. 17—Harry Daniels, Brooklyn.....KO 2
Feb. 20—Eddie Godbold, White Plains..W 4
Mar. 22—Vince Smith, Brooklyn.....KO 1
Apr. 26—Harold Sampson, Brooklyn...KO 6
May 8—Bill Stemmler, Cumberland..KO 5
June 2—Haywood Henry, Brooklyn...KO 2
June 16—George Roberts, Brooklyn....KO 5
June 28—Harold Sampson, Cumberland .....KO by 1
Dec. 7—Angel Martinez, New York....W 6

1952

Feb. 26—Lalu Sabotin, Pittsburgh.....L 8
Mar. 18—Johnny Robinson, Pittsburgh.KO 2

BOB STECHER

Portland, Maine, Middleweight

1948

Billy Victor, KO 1; Chick Tanguay, KO 3; K. O. Brown, KO 1; Bob Cummings, W 6; Harry Wong, KO 2; Ed Robinson, KO 5.

1949

Jan. 27—Tommy Lawless, Portland....KO 3
Feb. 11—Bert Gagnon, Rumford.....KO 3
Feb. 24—Al Tanguay, Portland.....KO 3
Mar. 8—Carl Lawless, Rumford.....KO 2
Mar. 18—Jimmy Dinardo, Rumford.....D 6
Apr. 1—Jimmy Dinardo, Rumford.....W 8
May 23—Paulie Walker, Lewiston.....KO 3
June 14—Joe Carey, Portland.....KO 2

June 28—Dick Pouliot, So. Berwick----KO 1
July 22—Jack Thorpe, Waterville--------W 5
Aug. 6—Arnold Fleiger, Chatham, N. B.----------KO 2
Aug. 26—Frank Zino, So. Berwick------W 6
Sept. 29—Jackie Collins, Portland--------W 8
Oct. 6—Dick Villeneuve, Rumford----KO 7
Oct. 25—Frank McDougall, Portland---KO 7
Nov. 3—Al Lemire, Portland----------KO 7
Nov. 11—Yvon Durele, Chatham, N. B.--L 10
Dec. 2—Buddy Holmes, Rumford -----KO 2
Dec. 8—Ted Brassley, Portland ------KO 3
Dec. 29—Charley Pappas, Portland ----KO 6

1950

Jan. 12—Mac Begin, Portland----------W 10
Feb. 1—Jose Contreras, Portland------KO 1
Feb. 22—Angelo Nordonne, Portland---KO 1
Mar. 14—Al Couture, Portland----------L 10
Mar. 24—Johnny Saad, Rumford--------W 10
Mar. 31—Mike Saad, Rumford----------L 10
Apr. 10—Al Couture, Lewiston----------L 12
May 10—Jose Contreras, Portland------KO 10
Oct. 5—Mike Gillo, Portland----------W 10
Oct. 19—Willie Taylor, Portland-------KO 2
Nov. 16—Mike Gillo, Portland----------W 10
Dec. 28—Jackie Lovatt, Portland--------L 10

1951

Jan. 11—Wilbur Wilson, Portland-------W 8
Feb. 1—Marcel Sauve, Portland-------KO 2
Feb. 8—Mac Begin, Portland----------W 10
Apr. 10—Jimmy Pagan, Portland------KO 1
Apr. 17—Jackie Lovatt, Portland-------W 10
May 3—Hurley Sanders, Portland-----KO 6
May 23—Yvon Durelle, Chatham, N. B.---L 10
Sept. 22—Mike Gillo, Brooklyn----------W 8
Oct. 4—Ralph Jones, Portland----------L 10
Nov. 3—Tony Gandolfo, Brooklyn-------L 8
Nov. 17—Artie Diamond, Brooklyn--KO by 4
Dec. 15—Hurley Sanders, Brooklyn------L 8

1952

Feb. 7—Jimmy Sauer, Portland-------KO 6
Apr. 1—Charlie Goulart, Portland----KO 9
Apr. 29—Enrico Dominguez, Portland---W 10
May 24—Harold Drucker, Brooklyn-----L 8
June 26—Charlie Goulart, Portland----KO 8

RAY ST. AMOUR

Windsor, Ont., Canada, Lightweight

1950

Mar. 29—Ray Walkins, Detroit----------W 4
May 5—Al Green, Detroit----------W 4
June 2—Al Green, Detroit----------KO 2
June 28—Charley Graves, London-------W 4
July 10—Whitey Armstrong, London----D 4
Nov. 15—Willie Bell, Detroit----------W 4

1951

May 6—Raul Prado, Detroit--------KO by 3
Aug. 13—Ray Walkins, Detroit----------KO 3
Oct. 8—Leo Nashatka, Detroit----------W 4
Nov. 1—Rufus Holliday, Canton ------KO 4
Nov. 30—Leo Nash, Detroit----------W 4
—Jimmie Young, Canton---------W 6
—Ray Powell, Canton, Ohio-KO by 1

1952

Mar. 3—Tony Spano, Louisville---------L 6
Mar. 17—Tommy Salem, Louisville------L 8
Mar. 28—Juan Manuel, Bay City---------W 6
Apr. 9—Frank Griffith, Detroit--------KO 1
Apr. 19—Willie Clark, Detroit----------W 4
May 25—Lou Scott, Detroit----------W 4
June 7—Ken Holmer, Detroit----------W 4
July 1—Don Mason, Milwaukee----KO by 1
Aug. 27—Jimmy Sparks, Detroit---------W 4
Sept. 3—Young Tisdale, Lima, O.---------W 4
Oct. 18—Benny Uhl, Detroit--------KO by 3

IRA (BUDDY) STEELE

Philadelphia, Pa., Welterweight

1951

Nov. 1—Billy Kelly, Philadelphia-------L 4
Dec. 1—Harry Clay, Philadelphia-----KO 4

1952

Jan. 10—Don Braun, Philadelphia-------L 6
Feb. 7—Lou Witherspoon, Philadelphia L 4
Feb. 23—Chick Alexander, Phila.-------KO 4
Apr. 19—Mayon Padlo, Philadelphia-----L 8
May 26—Jimmy Washington, Phila.-KO by 1
Dec. 22—Willard Mack, Philadelphia---KO 2

IRVIN STEEN

San Diego, Calif., Negro Welterweight

Born, July 25, 1925, New Orleans, La.

1946

Mar. 18—Del Campo Provost, Ocean Pk.-W 4
Mar. 22—Lee Walker, San Diego--------KO 3
Mar. 29—Flash Gordon, San Diego-------D 4
Apr. 1—Dell Campo Provost, Ocean Pk. W 4
Apr. 12—Bill Minor, San Diego----------L 4
May 24—Ray Gastro, San Diego---------W 4
June 7—Pete Rodriguez, San Diego----KO 2
June 21—Baby Face Mathis, San Diego--W 4
June —El Tigre de Cannea, Phoenix----D 6
Aug. 9—Chuck Cureton, San Diego-----D 4
Sept. 6—Jorge Soliz, San Diego--------KO 5
Sept. 13—Patsy Burg, San Diego--------KO 5
Oct. 4—Wallace Battie, San Diego------W 5
Nov. 8—Freddie Long, San Diego-------W 5
Nov. 22—Freddie Young, San Diego-----KO 2
Dec. 13—Johnny Armando, San Diego---W 5
Dec. 27—Tommy Franco, San Diego-----W 10

1947

May 19—Ray Thomas, San Diego---------W 6
May 29—Ray Louis, San Diego----------W 6
June 6—Bolton Ford, San Diego---------L 6
Aug. 22—Bill Tierney, San Diego--------W 10
Nov. 21—Connie Smith, San Diego-------W 10
Dec. 19—Eddie Marcus, San Diego-------W 10

1948

Feb. 6—Eddie Prince, San Diego-------D 9
Mar. 29—Mel Bartholomew, San Diego--NC 8
May 4—Richard Jones, Los Angeles----L 6
May 12—Charley Salas; Phoenix--------W 10
May 28—Richard Jones, Hollywood----KO 1
June 9—Bobby Garcia, Los Angeles---KO 4
Sept. 24—Charley Salas, Hollywood------W 10
Oct. 6—Bernard Docusen, Oakland------L 10
Oct. 27—Earl Turner, Oakland----------L 10
Dec. 2—Tello Cruz, San Diego--------KO 4
Dec. 16—Benny Black, San Diego------KO 8

1949

Jan. 19—John L. Davis, Oakland --------L 10
Feb. 7—Genero Rojo, Ocean Park ------W 10
Feb. 25—Genero Rojo, San Diego ------W 10
Apr. 22—Arturo Barron, San Diego-KO by 3
June 21—Ike Williams, Los Angeles ------L 10
July 25—Clyde Coyhis, Ocean Park----NC 9
Aug. 30—Chuck Cureton, Honolulu ----W 8
Nov. 10—Bob Jarvis, San Diego---------W 10
Dec. 9—Milo Savage, San Diego--------W 10
Dec. 27—Tommy Campbell, Los Angeles-D 3

1950

Jan. 31—Frankie Fernandez, Honolulu---L 10
Feb. 24—Charley Cato, San Diego------KO 6
Mar. 24—Benny Walker, San Diego------W 12
May 5—Art Soto, San Diego----------W 12
June 2—Arturo Barron, San Diego-----KO 1
July 21—John L. Davis, Hollywood------L 12
Sept. 2—Otis Graham, New Orleans----W 10
Sept. 22—Freddie Dawson, New Orleans--L 12
Nov. 13—Harry Hayes, Sydney----------KO 5
Nov. 27—Joe Brown, Sydney----------NC 10

1951

Feb. 5—Dave Sands, Sydney ----------L 12
May 25—Bobby Hughes, N. Y.----------W 6
July 23—Connie Wilkins, Boston--------D 6
Nov. 30—Charlie Spicer, New York-----W 6

1952

Jan. 9—Jesse Turner, St. Louis---------L 10
May 27—Ted Bussey, Toledo----------W 8
June 11—Tommy Matthews, Detroit------L 6
June 25—Herman McCray, N. Y. C.------KO 3
Aug. 25—Johnny Bratton, Brooklyn KO by 3
Dec. 18—Phil Burton, New York City---W 8

JIM STEEVES

Port Arthur, Canada, Featherweight

1950

May 8—Tom Corrick, Toronto----------L 6
May 22—Tom Corrick, Toronto----------L 4
June 19—Johnny Ashley, Toronto--------L 4
July 12—Don Paradison, Hamilton------KO 2

1951

Apr. 9—Max Males, Toronto----------L 6
June 18—Max Males, Toronto----------L 6
Sept. 10—Tommy Corrick, Toronto--KO by 5
Dec. 3—Max Males, Dundas----------L 6

1952

Jan. 22—Max Males, Toronto----------L 6
Jan. 30—Mike Garlash, Hamilton--------L 6
Feb. 13—Mike Garlash, Hamilton--------L 6
Mar. 22—Kayo Morgan, Detroit-----KO by 4

DANNY STEPANOVICH

New Orleans, La., Welterweight

1948

Apr. 14—Keith Hamilton, New Orleans--D 5
May 10—Anthony Arnone, New Orleans--L 8
June 9—Frankie Muche, Pittsburgh-----L 6
June 21—Ernest Rowell, Pittsburgh--KO by 1
June 30—Chuck McLaughlin, Pittsburgh-W 4
Sept. 30—Ray Ramon, San Antonio-----KO 1
Oct. 11—Baby Face Williams, N. Orleans-D 8
Oct. 25—Keith Hamilton, New Orleans--L 10
Nov. 15—Ralph Ferrera, Miami----------W 10
Nov. 26—Ralph Ferrera, Palm Beach----W 10
Dec. 10—Snooks Howard, Palm Beach---W 10
Dec. 15—Hy Melzer, Miami----------L 8
Dec. 17—Chino Alvarez, Palm Bch.-W Dis. 2

1950

Jan. 20—Sonny Luciano, Palm Beach----L 8
Feb. 3—Johnny De Fazio, Palm Beach--L 10
Feb. 17—Angel Chavez, Palm Beach------L 8
Mar. 30—Herb Jackson, Pittsburgh------W 8
Apr. 6—Eddie Garland, Lansing-------KO 1
May 4—Tommy Darrough, Flint--------W 8

1951

Sept. 20—Chuck Davey, Lansing---------L 10
Nov. 27—Billy Graham, Cincinnati------L 10

1952

May 5—Roy Wirt, Nashville----------W 10
June 30—Chuck Foster, Chicago---------W 8
July —Don Alderson, Arnold, Pa.-------L 8
Aug. 13—Del Flanagan, Cleveland--KO by 6

JOE STEPKA

St. Paul, Minn., Heavyweight

1951

Dec. 13—Bill Noble, Omaha---------KO by 2

1952

Mar. 6—Terry O'Connor, St. Paul-------W 4
Mar. 27—Jack Herman, Minneapolis---KO 2
May 16—Whitey Peterson, Eveleth, Minn. ----------KO 1
June 12—Al Heard, Minneapolis--------KO 2
June 18—Baby Joe Walcott, Austin, Minn. ----------W 4
Nov. 7—Ted Alexander, Duluth-------KO 5
Dec. 1—Martin Lee, Chicago----------W 4
Dec. 8—Neal Walsh, Chicago----------W 5
Dec. 13—Bob Lindsay, Detroit---------KO 4

SAMMY STEPLIGHT

New York, Lightweight

1951

Nov. 2—Avelino Fiel, N. Y.----------L 4
Nov. 7—Pvt. Tommy May, Ft. Dix, N. J. W 4
Nov. 10—Levi Washington, Brooklyn---KO 4
Nov. 17—Fernando Drouin, Brooklyn---W 4
Nov. 24—Jerry Drouin, Brooklyn--------L 6
Dec. 11—Jerry Drouin, White Plains----D 6

1952

Jan. 4—Eddie Griffin, New York City---L 4
Jan. 8—Bobby Polowitzer, New York--L 6
Feb. 21—Benny Uhl, New York City----W 6
Apr. 4—Charlie Slaughter, N. Y. C. KO by 4

AL (JUNIOR) STEVENSON

Fair Villa, Fla., Welterweight

1952

July 31—Clyde Green, Daytona Bch. KO by 1
Aug. 21—Bob Stewart, Daytona Bch KO by 4
Aug. 28—Joe Lucas, Daytona Beach------L 4

WILLIE STEWART

Newark, N. J., Welterweight

1951

Feb. 26—LeRoy Allen Newark----------W 4
Mar. 3—Hal Johnson, Brooklyn---------L 4
Mar. 15—Jesse Gethers, Brooklyn-------L 4
Mar. 19—Joey Greco, Newark----------L 4
Apr. 3—Eugene Llanos, N. Y.----------W 4
Apr. 9—LeRoy Allen, Newark----------L 4
Apr. 26—Manny Gonzales, Brooklyn----W 4
May 12—Johnny Cerky, Brooklyn-------D 4
July 16—Joe Lupo, Newark----------L 6
July 30—Joe Tomasello, Newark--------W 6
Aug. 13—Joey Klein, Newark----------L 6
Oct. 11—Jackie Cummerlander, N. Y. ----------KO by 3

1952

Jan. 15—Luis Ortiz, Newark----------W 6
Jan. 31—Luis Ortiz, New York City-----W 6
Feb. 12—Remigio Bollano, Newark------W 6
Mar. 6—Roy Alston, Newark----------L 6
Aug. 5—Birdie Loffa, Newark----------W 6
Nov. 18—Johnny Brown, Newark--------L 6
Dec. 18—Joey Greco, New York City----W 6

BOSWELL ST. LOUIS

Trinidad Featherweight

Born, Nov. 23, 1931.

1948

—Caleb Greaves, Trinidad-------W 6

1949

—Tiny Jules, Trinidad ----------W 6
—Caleb Greaves, Trinidad--------W 6
—Hector Constance, Trinidad----D 6
—Young Freddie, Trinidad-------W 10
Oct. 31—Kid Blyce, Trinidad----------KO 15

1950

Mar. 2—Dewan Singh, Triniad ---------W 15
—Lawrence Assam, Trinidad-----L 10
—Al Brown, Trinidad----------W 10
—James Harper, Trinidad--------W 15

1951

Jan. —Al Browne, British Guiana----W 10
—Hugh Serville, Trinidad--------W 15
—Hector Constance, Trinidad----D 10
—Hugh Serville, Trinidad--------W 15
—Young Finnegan, Trinidad------D 10
Sept. —Young Finnegan, Port of Spain-L 10
Dec. 1—Luis Gutierrez, Lima, Peru---KO 9

1952

Jan. 12—Mario Salinas, Lima, Peru------L 10
Mar. 6—Hugh Serville, Trinidad--------D 10
Oct. 2—Yack Subero, Trinidad--------KO 3

EARL STOCKTON

Eureka, Calif., Welterweight

1952

Apr. 19—Bill Elliott, Eureka----------D 4
May 3—Reuben Gonzales, Eureka-----KO 1
May 12—Danny Rodriguez, Sacramento ----------KO by 2
June 14—Bobby Osborne, Eureka----KO by 2

EDGAR STOVER

New York Lightweight

1952

Feb. 28—Willie Salas, New York City----D 4
May 2—Bobby Lawrence, N. Y. C.-------W 4
May 9—Bobby Lawrence, N. Y. C. -----W 4
May 23—George Collins, N. Y. C.---------L 4
Aug. 26—Maxie Atwater, Newark-------W 6
Sept. 16—Angel Chavez, Holyoke--------W 6
Nov. 11—Earl Clemons, New York-------W 6
Nov. 20—Felton Simmons, N. Y. C.------W 6
Nov. 25—Frank Ippolito, New York------L 4
Dec. 11—Roosevelt Coward, N. Y. C.------D 4
Dec. 18—Johnny Alford, New York City-L 4
Dec. 29—Eddie Williams, Brooklyn------W 4

SAMMY STRAWS

New York, N. Y., Welterweight

1952

Mar. 24—Johnny Brown, N. Y. C.-------KO 1
Apr. 25—George Boddie, N. Y. C.---------W 4
Apr. 28—Charley Wright, N. Y. C.-------KO 1
May 5—Joe Moore, New York City----KO 1
June 27—Calvin Davis, N. Y. C.----------L 4

RONNIE STRIBLING

Des Moines, Ia., Lightweight

1952

June 2—Buddy Morgan, Chicago--------W 4
June 9—Jimmy Andrews, Chicago-----KO 3
June 30—Fitzie Fitzpatrick, Chicago----W 4
July 28—Ray Adams, Chicago----------W 4
Aug. 11—Al Roberts, Chicago----------L 6
Aug. 18—Eddie Lewitzki, Chicago-------D 4
Oct. 2—Wilbert Robinson, Benton Harbor ----------W 4
Oct. 6—Ray Axt, Chicago----------KO 3
Oct. 16—Frank Meredith, Milwaukee---W 4
Oct. 27—Frank Meredith, Chicago-----KO 3
Nov. 17—Sammy Cicerello, Chicago-----W 4
Nov. 24—Wilbert Robinson, Chicago-----D 5
Dec. 1—Wilbert Robinson, Chicago-----W 4

JOHNNY STRONG

Miami, Fla., Featherweight

1952

Mar. 26—Bob Silverstein, Miami Beach ----------KO 2
Apr. 2—Jack Langford, Miami Beach--W 4
Apr. 23—Jack Langford, Miami Beach-KO 3
May 7—Bob Ritter, Miami Beach-------L 4
May 21—Jackie Luke, Miami Beach-----W 6
May 28—Bob Ritter, Miami Beach-------W 6

OCTAVIO SUAREZ

Argentine Welterweight

1952

Apr. 19—Mure, Resistencia----------KO 2
May 24—Heriberto Altamira, Formosa Ldis. 10
Sept. —Alberto Aguirre, Resistancia--W 10

VICTOR SUAREZ

Havana, Cuba, Middleweight

1947

May 26—Gilberto Kesell, Havana--------D 6
Aug. 23—Wilfredo Flores, Havana-------W 6
Sept. 6—Jose Prado, Havana----------KO 6
Sept. 20—Raul Porez, Havana----------W 8

1948

Mar. 5—Julio Macco, Havana----------L 4
Apr. 26—Baby Oriental, Venezuela----KO 6
May 22—Barquerito, Venezuela----------L 10
Aug. 24—Pibe Pereira, Venezuela------NC 10
Nov. 6—Francisco Cifuentes, Havana---D 6

1949

Feb. 13—Silvano Perez, Havana---------D 8
Mar. 4—Raul Perez, Havana----------L 8
Apr. 9—Orlando Cepeda, S. Spiritus KO by 6
June 11—Ernesto Jackson, Venezuela KO by 10
June 23—Calcagno II, Venezuela---------D 10
June 30—Calcagno II, Venezuela---------L 10
July 7—Calcagno II, Venezuela--------W 10

1950

Sept. 30—Julio Pedroso, Havana---------L 10

1951

Apr. 9—Tony Armenteros, Santiago-----L 10

1952

Aug. 18—Gene Gunther, Brooklyn-------D 6
Oct. 7—Charley Wright, Newark-------W 8
Oct. 28—Georgie Johnson, Newark-KO by 6
Dec. 6—Jackie Cummerlander, Brooklyn ----------KO by 8

JAMES SUBER

New York, N. Y., Middleweight

1948

Nov. 8—Louis Gillespie, Brooklyn------L 4
Nov. 13—Ralph Pileggi, Brooklyn ------W 4
Nov. 16—Jerry Tell, New York------KO by 1
Nov. 30—Lou Rascio, Brooklyn---------KO 2
Dec. 7—Lou Rascio, Brooklyn----------L 4
Dec. 18—Ralph Pileggi, Brooklyn------NC 2

1949

Jan. 5—Genaro Narvaes, New York---W 4
Jan. 8—Sonny Luciano, Brooklyn ------L 4
Jan. 26—Al Caprio, New York ----KO by 3
Feb. 5—Lou Russo, Brooklyn --------NC 4
Apr. 15—Emerson Charles, New York--L 4
Apr. 29—Jackie Krulewicz, N. Y.---KO by 3
June 13—Joe D'Amato, Brooklyn --KO by 2
June 29—Joe Ciacco, New York ---------D 4
July 8—Al Dyckman, New York --------W 4
July 29—Al Dyckman, Long Beach, L. I.-W 4
Aug. 18—Al Dyckman, Brooklyn ------KO 2
Sept. 24—Vinnie Martinez, Brooklyn ----L 4
Oct. 10—Bobby Tighe, Brooklyn --------L 4
Nov. 17—Joe Aurillo, New York --------D 4

1950

Feb. 7—Angelo Luongo, White Plains---L 6
Feb. 23—Artie Diamond, New York-KO by 1
Apr. 29—Frankie Lentine, Brooklyn-----L 6

1951

Jan. 2—Al Miang, White Plains---------L 4
Jan. 6—Pete Arabello, Brooklyn--------L 4
May 2—Joe Tomasello, Elizabeth--------L 6
May 10—Joe Tomasello, Brooklyn--------D 6
May 22—Al Mouzon, N. Y.----------W 6
June 6—Norman Thompson, Elizabeth--W 8
June 26—Frankie Lentine, Brooklyn-----W 6
Oct. 23—Dom Zimbardo, White Plains---W 6
Nov. 1—Dom Zimbardo, N. Y.---------KO 1
Nov. 8—Billy Whye, New York-----KO by 4
Dec. 4—Al Warner, White Plains--------L 6

1952

Jan. 28—Randy Sandy, N. Y. C.------KO by 3
Dec. 2—Al Warner, New York------KO by 3
Dec. 9—Bruce Richardson, Hartford----L 8

BILL SUDDETH

Topeka, Kan., Welterweight

1948

Mar. 24—Tony Martinez, Topeka--------KO 2
Mar. 31—Lou Alcanter, Wichita----------W 4
Apr. 14—Gene Brown, Topeka-----KO by 2
Apr. 30—Leonard Neal, Topeka---------W 4
July 5—Dolph Edwards, Topeka--------W 4
July 7—Lonnie Howard, Windsor-------W 4
July 15—Sid Oliver, Detroit ----------W 4
Sept. 1—Louis Crumes, Topeka ---------W 4
Sept. 15—Chief Crazy Horse, Wichita---W 4
Sept. 24—Gene Brown, Omaha-----KO by 1
Sept. 29—Buzz Lanning, Wichita---------W 6
Oct. 6—Orville Spurlock, Topeka-----KO 2
Oct. 20—Chief Crazy Horse, Wichita----W 6
Oct. 28—Edmund Carr, Topeka----------W 6

1949

Jan. 11—Edmund Carr, Topeka --------W 6
Mar. 3—Elmer Carson, Wichita --------D 4
Mar. 16—Don McBrier, Topeka--------KO 1
May 17—Albert Adams, Topeka --------W 5
July 7—Bennie Carnes, Topeka --------W 8
July 20—Jackie Griffin, Topeka--------KO 1
Aug. 5—Sammy Angott, Topeka --------L 10
Sept. 14—Charles Butler, Wichita------KO 2
Sept. 23—Harold Alle, Omaha ---------W 4
Oct. 5—Jesse Turner, Topeka ----KO by 4
Oct. 26—Cliff Williams, Wichita----------W 6
Oct. 31—Andy Anderson, Chicago ------L 6
Nov. 9—Sidney Caples, Wichita --------W 6
Nov. 28—Virgil Turner, Kansas City -----W 5
Nov. 17—Joe Fagan, Topeka ----------KO 2

1950

Jan. 4—Elmer Carson, Wichita---------W 4
Jan. 11—Don Stevens, Topeka----------KO 4
Jan. 26—Andy Anderson, Omaha--------L 6
Oct. 24—Walter Tankins, St. Louis-----KO 2
Dec. 14—Bob Rossie, Minneapolis-------W 6

1951

Feb. 7—Andy Anderson, Wichita--------L 10
Oct. 8—Andy Anderson, Flint----------L 8

1952

Mar. 20—Kirk Johnson, Topeka---------W 8
Apr. —Henry Henderson, Topeka-----W 6
Nov. —Kirk Johnson, Kansas City-----W 6
Nov. —Andy Anderson, Topeka--------D 10

JIMMY (ROCKY) SULLIVAN

Boston, Mass., Lightweight

1947

Feb. 6—Marcel Therreault, Augusta----W 6
Feb. 11—Joe Palaza, Salem----------W 4
Feb. 17—Ray Dulmaine, Boston---------W 4
Feb. 25—Flasher Porter, Bangor--------KO 1
Mar. 3—Wally Morris, Boston---------KO 4
Mar. 17—Johnny O'Keefe, Boston------KO 4
Mar. 31—Joe Palaza, Boston----------W 4
Apr. 10—Ralph Trudeau, Fall River-----KO 2
Apr. 23—Ivan Jones, Bangor----------W 6
June 9—Felipe Rivera, Providence -----W 6
Dec. 4—Ray Dulmaine, Worcester-----KO 5

1948

Feb. 18—Isaac Thomas, Bangor--------KO 3
Mar. 1—Dom Saia, Boston ----------W 8
Mar. 10—Evans Roy, Bangor----------W 8
Nov. 18—Mal Evans, Fall River----------L 6

1949

Feb. 28—Roger Lessard, Boston----------W 6
Mar. 15—Vic Young, Salem----------W 8
Mar. 20—Henry Briere, Worcester------W 8
May 2—Doc Blanchard, Boston----------L 6
Oct. 26—Andy Bishop, Worcester------KO 4
Dec. 15—Jean Richard, Portland ------KO 7

1950

Jan. 25—Hermie Freeman, Portland.....D 10
Apr. 6—Tommy Guerra, Worcester.....W 4
Apr. 13—Tommy Guerra, Worcester...KO 5
Apr. 17—Bob Harrington, Boston.....W 4
May 9—Roger Ringuette, New Bedford .....KO 4
May 15—Bill Hunter, Boston.....KO 3
May 23—Wilfred LaFond, New Bedford..D 6
June 6—Bob Carrington, New Bedford..W 6
June 13—Roger Ringuette, New Bedford.W 6
July 11—Billy Mays, New Bedford.....KO 3
July 18—Bob Carrington, New Bedford..W 6
Aug. 1—Billy Hunter, New Bedford..KO 5
Aug. 21—Walter Gomes, New Bedford..D 6
Sept. 5—Robert Chabot, New Bedford...L 4
Sept. 12—Robert Chabot, New Bedford..L 6
Oct. 16—Robert Chabot, Boston.....D 4
Oct. 26—Roger Ringuette, Fall River...KO 2
Nov. 2—Sandy McPherson, Fall Rv. KO by 5
Nov. 9—Jimmy Guay, Fall River.....KO 2

1951

Jan. 15—Johnny Digilio, Providence.....L 6
Jan. 29—Arnold DeMarzio, Boston.....W 4
Feb. 13—Mickey Zazza, White Plains .....KO by 2
Feb. 22—Larry Perfetti, Brooklyn.....W 4
Mar. 1—Lou Vasquez, Brooklyn.....W 4
Mar. 6—Hubert McMullin, White Plains.L 4
Mar. 16—Tommy Dixon, N. Y.....L 4
Mar. 22—Lem Harvey, Brooklyn.....W 4
Apr. 6—Tommy Dixon, N. Y.....D 4
Apr. 12—Lem Harvey, Brooklyn.....W 4
Apr. 17—Tommy DeAngelis, White Plains .....W 4
May 11—Tommy Dixon, N. Y.....W 4
May 16—Hubert McMullin, Brooklyn....D 4
May 26—Jimmy Carabello, Brooklyn....W 4
May 29—Joey Worth, Brooklyn.....W 4
July 23—Sonny Colon, Boston.....W 4
July 31—Pat Mullane, Brooklyn.....KO by 4
Aug. 6—Freddie Monforte, Boston..KO by 3
Aug. 22—Gene Takach, N. Y.....L 4
Sept. 18—Al Robbins, Brooklyn.....L 6
Sept. 22—Henry Winchman, Brooklyn....W 4
Oct. 5—Henry Winchman, N. Y.....W 6
Oct. 12—Johnny Digilio, N. Y.....L 6
Oct. 27—Henry Winchman, Brooklyn....W 6
Nov. 5—Dave Seabrook, New York.KO by 5
Dec. 13—Danny Giovanelli, New York...L 6

1952

May 22—Cliff Hutchinson, Boston.....L 6
Nov. 18—Armando Lopez, Portland.....L 10

JOHNNY (JOHN L.) SULLIVAN

Preston, England, Middleweight

Born, December 19, 1932.

1948

Dec. 14—Wilf Stacey, Hyde .....W 4

1949

Jan. 25—Eric Roberts, Hyde .....D 6
Jan. 31—Fred Holmes, Nottingham .....W 4
Feb. 7—Eric Billington, Preston .....L 4
Feb. 24—Eric Roberts, Hanley .....W 6
Mar. 25—Ossie Hall, Manchester .....L 6
Oct. 3—Eric Billington, Manchester..KO 4
Nov. 15—Bobby Graham, Manchester ...W 6
Dec. 26—Gordon Ashun, Rhyl .....W 6

1950

Jan. 5—Jackie Socks, Liverpool .....KO 1
Jan. 16—Johnny Cross, Preston .....KO 5
Feb. 2—Joe Black, Liverpool .....KO 1
Feb. 14—Gerry Hames, Preston .....KO 2
Mar. 1—Roy Davies, Manchester .....L 6
Mar. 13—Alf Marsh, Preston .....KO 2
Mar. 20—Sam McKnight, Blackburn....KO 1
Apr. 3—Tony Dwyer, Preston .....KO 1
Apr. 11—Joe Elliott, Blackburn .....KO 3
May 1—Jackie King, Preston .....KO 3
May 19—Roy Davies, Manchester .....L 6
May 27—Gordon Ashun, Blackpool ....KO 3
June 5—Rees Moore, Preston .....L 6
July 3—Roy Davies, Preston .....W 6
July 11—Rees Moore, Preston .....W 6
Aug. 28—Billy Clarke, Preston .....KO 3
Oct. 16—Eddie Parsons, Manchester....KO 3
Nov. 17—Al Murphy, Manchester.....KO 2

1951

Jan. 1—Sammy Milsom, Preston.....KO 2
Jan. 15—Jackie Whitehouse, Preston....W 8
Feb. 12—Bob Cleaver, Preston.....W 8
Feb. 23—Tommy Harlow, Manchester..KO 1
Mar. 6—Ron Cooper, Preston.....W 8
Mar. 19—Bos Murphy, Manchester.....WF 3
Apr. 2—Johnny Nuttall, Preston.....L 8
July 9—Bob Cleaver, Preston.....W 8
July 20—Freddie Webb, Manchester....KO 5
Aug. 27—Ron Crogan, Preston.....KO 2
Oct. 1—Tom Johnston, Preston.....KO 5
Oct. 12—Ron Pudney, Manchester.....D 8
Nov. 5—George Roe, Preston.....D 8
Nov. 16—Henry Hall, Manchester.....W 8
Dec. 3—George Roe, Preston.....L 8

1952

Feb. 29—George Roe, Manchester.....LF 6
Mar. 10—Bert Sanders, Preston.....W 8
Apr. 7—Jackie Marr, Preston.....W 8
Apr. 18—Les Allen, Manchester.....L 8
June 9—George Roe, Nottingham.....W 8
June 20—Gilbert Stock, Manchester....W 8
July 25—Les Allen, Manchester.....KO 3
Aug. 14—Bob Cleaver, Liverpool.....W 8
Sept. 5—Jean Invernizzi, Manchester..KO 4
Nov. 17—Gordon Wallace, Toronto.....L 8
Nov. 24—Mike Gillo, Brooklyn.....KO 2
Dec. 1—Billy Fifield, Toronto.....KO 7
Dec. 15—Gus Rubicini, Toronto.....KO 6
Dec. 29—Irwin Schulz, Brooklyn.....KO 3

JOHNNY SUMMERLIN

Detroit, Mich., Heavyweight

Born, Jan. 23, 1932, Luverne, Ala.

1950

Aug. 2—Harvey Mack, Detroit.....W 4
Sept. 20—Lloyd Michigan, Windsor.....W 4
Nov. 14—George McDonald, Flint.....KO 5
Nov. 21—Norman Smith, Detroit.....KO 1
Nov. 30—John Cidone, Flint.....KO 2
Dec. 12—George McDonald, Detroit....KO 3
—Mike Rock, Detroit.....KO 1

1951

Jan. 4—Bob Hershey, Flint.....KO 4
Jan. 23—Ronnie Wulf, Flint.....KO 4
Feb. 6—Bill Roberts, Detroit.....W 6
Feb. 20—Bill Roberts, Detroit.....W 8
Mar. 29—Bat Masterson, Flint.....KO 1
Apr. 24—Richard Hagen, Detroit.....W 8
May 23—Charley Lester, Detroit.....D 6
May 30—Wesbury Bascom, Chicago.KO by 2
Nov. 12—Ponce DeLeon, Grand Rapids.KO 1
Dec. 13—Ralph Schneider, Grand Rapids W 6

1952

Feb. 28—Verne Escoe, Grand Rapids...KO 4
Apr. 5—Bob Johnson, Detroit.....D 8

ACON SURIJANTONG

Siamese Featherweight

1952

Oct. 4—Baby Baltazar, Rizal.....KO 2
Nov. 1—Nestor Reyes, Rizal.....W 6
Nov. —Young Mariano, Manila.....L 8

TOMMY SWAN

Milwaukee, Wis., Welterweight

1952

Oct. 16—Eddie O'Dowd, Milwaukee....KO 1
Oct. 27—Al LaRotta, Chicago.....KO 2
Nov. 24—Eddie O'Dowd, Chicago.....KO 3
Dec. 9—Joe Susedik, Milwaukee.....KO 1
Dec. 15—Freddie Wiggins, Chicago.....KO 1
Dec. 22—Don Vetter, Chicago.....KO 2

GERALD SWEET

Daytona Beach, Fla., Lightweight

1952

Oct. 6—Bill Carson, Daytona Beach....D 4
Oct. 10—Jay Daniels, Daytona Bch....KO 2
Oct. 27—Charley Wilmore, Daytona Beach .....KO by 1

ART SWIDEN

Pittsburgh, Pa., Heavyweight

1946

Jan. 1—Pat Patterson, Columbus.....W 6
Jan. 16—Bud Columbus, Cincinnati.....KO 2

1947

Jan. 7—Jack Itzel, Pittsburgh.....KO 3
Apr. 24—Jim Russell, Pittsburgh.....W 4
May 26—Tommy Stewart, Pittsburgh.....L 4
May 27—J. D. Harvey, Pittsburgh.....KO 3
Aug. 11—Jim Russell, Pittsburgh.....W 4
Aug. 18—Slim Gravetto, Washington.....W 4
Aug. 27—Eddie Cross, Erie, Pa.....KO 2
Sept. 12—Chet Esmont, Akron.....KO 2
Sept. 16—Lou King, Pittsburgh.....W 4
Sept. 25—John Fulton, Youngstown ...KO 2
Oct. 1—Dick Cunningham, Cleveland..W 4
Oct. 2—Chet Esmont, Akron.....KO 2
Oct. 16—Bob Gladman, Akron.....W 5
Oct. 25—Rango Harris, Detroit.....W 5
Nov. 17—Sylvester Perkins, Chicago.....L 8
Dec. 8—Chris Tabor, Pittsburgh.....KO 5
Dec. 19—Verne Mitchell, Detroit.....W 8

1948

Mar. 1—Jackie Cranford, Pitts.....L Dis 8
Mar. 19—Willie Brown, Detroit.....W 10
May 7—Bob Satterfield, Chicago..KO by 1
June 14—Enrico Bertola, Chicago.....L 10
Aug. 18—Pedro Bradley, Pittsburgh.....L 8
Sept. 13—Joe Chesul, Newark .....L 8

1949

Jan. 17—Joe Louis, Toledo.....Exh. 4
Sept. 22—Bert Dowdell, Toledo.....W 10
Oct. 4—Harry Georgianna, Columbus..W 8

1950

May 22—Ben Skelton, Cumberland, Md..W 6

1951

(Inactive)

1952

Mar. 17—Rocky Jones, Philadelphia.....D 6
Mar. 24—Harry Wills, Baltimore.....W 8
Apr. 21—Chubby Wright, Baltimore.....W 10
May 5—Art Henri, Pittsburgh.....L 10
Sept. 17—Bill Noble, Chicago.....L 6
Oct. 6—Waddell Hanna, Phila.....KO by 5
Dec. 12—Waddell Hanna, N. Y. C.....W 8

WILLIE SYDNOR

New York, N. Y., Welterweight

1952

July 1—Lou Canzoneri, Brooklyn.....W 4
Sept. 8—Emerson Butcher, Brooklyn...L 4
Sept. 29—Paul Griffen, Brooklyn.....L 4
Oct. 23—Jimmy Squiers, New York City W 4
Nov. 6—Paul Griffen, New York City..L 4
Nov. 24—Emerson Butcher, Brooklyn....D 4
Dec. 12—Monroe Kurtz, N. Y. C.....L 4

ERNEST SYLVA

Honolulu Hawaii, Bantamweight

1951

Aug. 22—Salvador Torres, Honolulu.....W 4
Oct. 2—Bobby Sanders, Honolulu.....W 5
Oct. 9—Salvador Torres, Honolulu.....W 5
Nov. 1—Ray Carvalho, Honolulu.....W 4

1952

Apr. 22—Roy Higa, Honolulu.....KO 5
July —Solomon de la Cruz, Honolulu KO by 1
Aug. —Rudolph Artuyo, Honolulu.....L 4
Sept. —Salvador Torres, Honolulu.....L 4

JOHNNY TABBS

St. Louis, Mo., Middleweight

1945

Oct. 31—Vert Gibson, Kansas City..KO by 3
Dec. 26—Vince Gambill, Kans. City-KO by 2
Dec. 30—Lou Florincene, Omaha.....KO 1

1946

Jan. 3—Vince Gambill, Kans. City-KO by 1
Jan. 21—Henry Chuckoluck, St. Louis .....KO by 1
Mar. 8—Gene McGovern, St. Louis.....D 4
Mar. 11—A. B. Bartlett, St. Louis.....KO 3
Mar. 18—Gene McGovern, St. Louis.....W 4
Mar. 25—Art Harrison, St. Louis.....W 4
Apr. 8—Red Wells, St. Louis.....KO 1
Apr. 15—Art Harrison, St. Louis.....W 6
May 22—Gene McGovern, St. Louis.....W 6
June 24—Bob Mohler, St. Louis.....W 4
July 10—Johnny Roche, St. Louis.....KO 1
Aug. 14—Gene McGovern, St. Louis....KO 1
Sept. 9—Mickey Savage, St. Louis.....L 6

1947

Jan. 8—Paulie Davis, St. Louis .....D 4
Jan. 20—Paulie Davis, St. Louis.....L 6
Feb. 17—Ward Jenkins, St. Louis.....W 6
Sept. 3—Leon Thompson, St. Louis-KO by 5

1948

Dec. 8—Walter Tankins, St. Louis-KO by 3

1949

May 10—Jimmy Chaney, St. Louis.....D 4

1950–1951

(Inactive)

1952

Feb. 18—Len Salvo, Chicago.....L 4
Feb. 25—Red Evans, Chicago.....L 4
Mar. 6—Billy Pinkus, St. Paul.....L 4
Apr. 21—Bobby Boyd, Chicago.....L 4
Apr. 29—Ralph Alvarez, St. Paul.....L 6
May 5—Jessie Perkins, Chicago.....L 4
May 13—Johnny Brown, Milwaukee.....L 6
June 23—Frank Mauriello, Chicago.....W 4
Aug. 29—Joe Lendowski, Benton Harbor W 6
Oct. 2—John Brown, Benton Harbor....D 6
Oct. 16—Ted Olla, Milwaukee.....L 8
Dec. 8—Chuck Coleman, Detroit...KO by 3

RUSS TAGUE

Eldridge, Ia., Lightweight

Born, Aug. 7, 1930, Guthrie Center, Ia.

1950

June 22—Mel Hammond, Davenport.....L 6
July 28—Paul Martinez, Ottumwa.....KO 3
Aug. 28—Don Ward, Chicago.....W 4
Sept. 14—Don Ward, Chicago.....D 4
Oct. 2—Willie Dale, Chicago.....W 4
Oct. 30—Tortias Rivera, Chicago.....KO 2
Dec. 13—Billy Creech, Chicago.....KO 4

1951

Jan. 1—Bob Henry, Sheboygan.....KO 3
Jan. 3—Bryan Kelly, Toronto.....W 6
Jan. 9—Baby Tampico, Chicago.....KO 3
Jan. 28—Roland Stribling, Ottuma.....W 8
Feb. 6—Jerry LaGarde, Chicago.....W 5
Feb. 27—Dave Mitchell, Toronto.....W 6
Mar. 17—Spider Thomas, Louisville....KO 3
Mar. 31—Oliver Breton, Michigan City...W 8
Apr. 30—Al Roberts, Chicago.....KO 4
May 14—Spider Thomas, Chicago.....KO 2
Sept. 11—Jimmy Thomas, Davenport, Iowa .....KO 5
Dec. 3—Bob Henry, Chicago.....KO 3

1952

Feb. 20—Tommy Salem, Chicago.....D 6
Mar. 31—Bobby Carew, Chicago.....KO 2

GENE TAKACH

Trenton, N. J., Lightweight

Born, Aug. 28, 1932.

1950

Sept. 18—Chris Maloney, Elizabeth.....W 4

1951

Feb. 19—Johnny Baker, Trenton.....KO 6
Apr. 9—Jimmy Stamford, Newark.....W 4
Apr. 23—Jimmy Stamford, Newark....KO 5
May 14—Charley Slaughter, Newark .....KO by 3
June 27—Lem Harvey, N. Y.....KO 1
July 20—Jimmy Spence, Chester.....W 6
July 24—Frankie Freeze, Brooklyn.....W 6
Aug. 22—Jimmy Sullivan, N. Y.....W 4
Aug. 29—Ralph Jacobs, Brooklyn.....W 6
Oct. 29—Ernie Rivers, Trenton.....KO 7
Nov. 21—Sammy Anderson, New York...W 6
Dec. 26—Gianni Uboldi, New York.....W 8

1952

Jan. 21—Filberto Osario, Trenton.....W 8
Feb. 18—John Kamber, Trenton.....W 10
Mar. 17—Joey White, Trenton.....L 8
Apr. 14—Danny Richardson, Trenton....W 8
May 12—Leroy Tate, Phillipsburg, N. J..W 8
July 7—Sal DiGuardia, Brooklyn.....W 8
Aug. 11—Danny Giovanelli, Brklyn. KO by 3
Oct. 27—Charlie Slaughter, Trenton.....D 4
(Referee ruled double kayo)
Dec. 29—Tommy Jessup, Trenton...KO by 4

CASSILL TATE

Cleveland, O., Middleweight

1949

June 20—Frank Newbill, Cincinnati.....L 8
Dec. 6—Bruce Foote, Buxalo.....KO 4

1950

Jan. 24—Carmen Basilio, Buffalo.....L 8
Feb. 9—Al Highers, Syracuse.....L 6
Nov. 8—Gordon Wallace, Toronto...KO by 4
Dec. 6—Joe Garza, Detroit.....D 6

1951

Jan. 31—Dan Pinto, Detroit.....KO 3
Mar. 28—Walter Johnson, Detroit.....KO 2
Apr. 18—Nature Boy Brown, Detroit....W 6
June 12—Bernie Meaney, Cleveland....KO 6
Nov. 7—Moses Ward, Detroit.....KO by 3

1952

May 29—Chick Hogan, Syracuse.....W 6
July 31—Herb Tessier, Syracuse.....KO 5
Oct. 20—Ray McGibbons, Syracuse....KO 3

HOWARD TATE

Cleveland, Ohio, Heavyweight

1952

*Mar. 4—Benton Williams, Toledo.....KO 2
*Mar. 4—Lindsay Bellinger, Toledo.....W 3
*Mar. 4—Thomas Carrion, Toledo.....W 3
*Mar. 4—Jesse Brown, Toledo.....W 3
Mar. 24—Tommy Carrion, Toledo.....W 6
Apr. 18—Ralph Heard, Cleveland.....KO 2
July 26—Bob Johnson, Detroit.....KO by 4
*All bouts same night; winner of the Jack Dempsey heavyweight tournament.

LLOYD TATE

Philadelphia, Pa., Welterweight

1948

Dec. 30—Ernie Knight, Atlantic City....KO 1

1949

Jan. 13—Larry King, Atlantic City....KO 1
Feb. 3—Sonny Bentley, Atlantic City...W 6
Feb. 24—Eddie Holtz, Atlantic City.....KO 1
Apr. 21—Angelo Marini, Atlantic City..KO 2
July 25—Gene Elliott, Philadelphia.....W 6
Aug. 11—Vince Barnes, Atlantic City....W 6
Aug. 18—Calvin Davis, Atlantic City...KO 2
Aug. 22—Duke Pressley, Philadelphia..KO 1
Sept. 21—Joe Ricardo, Philadelphia....KO 3
Oct. 22—Jimmy Vernon, Philadelphia...W 6
Oct. 27—Jimmy Champagne, Phila.....W 6
Dec. 20—Jimmy Verne, Phoenixville, Pa. W 6

1950

Jan 5—Eddie Giosa, Philadelphia.....L 10
Feb. 9—Bernie Peters, Philadelphia....W 6
Apr. 10—Billy Whye, Atlantic City.....W 6
Mar. 27—Dick Cannady, Atlantic City..KO 3
May 1—George Gibbs, Philadelphia....W 6
June 21—George Gibbs, Philadelphia....W 6
July 17—Mike Koballa, Philadelphia....W 8
Oct. 26—Danny Womber, Philadelphia...L 6
Dec. 18—Santa Bucca, Philadelphia....KO 2

1951

Jan. 22—Santa Bucca, Philadelphia.....D 6
Feb. 19—Santa Bucca, Philadelphia.....W 6
Apr. 2—Billy Whye, Philadelphia.....W 6
May 7—Billy Whye, Philadelphia.....W 8
July 2—Johnny Saxton, Philadelphia .....KO by 3
Aug. 5—Jetson Arnold, Philadelphia....L 6
Oct. 11—Bobby Lloyd, Atlantic City.....L 8

1952

Apr. 14—Roy Alston, Trenton.....W 6
May 3—Vinnie DeCarlo, Phila.....W 8

HACHIRO TATSUMI

Tokyo, Japan, Middleweight

1952

Mar. 1—Goro Ogawa, Tokyo.....W 6
July 28—Phil Rizzo, Tokyo.....W 10
Sept. 9—Phil Rizzo, Tokyo.....W 10
(Japanese Middleweight Title)

CHUCK TAYLOR

Coalport, Pa., Middleweight

1945

Jan. 3—Dick Hunt, Augusta.....KO 7
Jan. 12—Baxley Hardy, Augusta.....D 10
Jan. 22—Smuggy Hersey, Washington...W 6
Apr. 27—Johnny Greco, Jacksonv...KO by 5

1946

Jan. 31—Freddie Archer, Orange.....W 8
Mar. 4—Freddie Archer, N. Y. City....W 10
Apr. 12—Tony Marteliano, N. Y. City....W 10
June 14—Tony Janiro, N. Y. City.....L 8
July 19—Tony Pellone, N. Y. City.....W 10
Aug. 28—Jack Wilder, Altoona.....KO 1
Nov. 19—Paul Ferguson, St. Paul.....KO 3
Dec. 13—Charley Fusari, N. Y. C....KO by 7

1947

Apr. 25—Tony Pellone, Detroit.....L 10
July 8—Sammy Adragna, Pittsburgh...L 10
Sept. 24—Frankie Abrams, Miami.....W 10
Dec. 19—Ray Robinson, Detroit.....KO by 6
(Title)

1948

June 16—Rudy Zadell, Pittsburgh.....L 10
Aug. 18—Ernie Pelaia, Miami.....W 10
Sept. 16—Ralph Zanelli, Boston.....L 10
Sept. 28—Honey Johnson, Philadelphia..W 10
Nov. 23—Beau Jack, Philadelphia..KO by 3
Dec. 13—Frankie Abrams, Providence..W 10

1949

Jan. 5—Al Hersh, Miami.....D 10
Jan. 24—Dave Andrews, Providence.....L 10
Jan. 31—Cosby Linson, New Orleans....W 10
Feb. 16—Al Hersh, New York.....W 10
Mar. 3—Bobby Dykes, Miami.....L 10
Mar. 7—Patsy Brandino, New York.....W 10
Apr. 8—Vince Foster, Chicago.....L 10
June 20—Glen Hendershot, Miami.....W 10
July 22—Glen Hendershot, Miami.....W 10
Aug. 11—Al Guido, Altoona.....W 10
Sept. 15—Johnny Bratton, Chicago..KO by 2
Oct. 10—Joe Micelli, Brooklyn.....L 10
Nov. 21—Vince Gambill, Ft. Lauderdale.W 8
Dec. 8—Tony Pellone, Miami.....W 10

1950

Jan. 16—Frankie Abrams, Miami.....L 10
Oct. 24—Johnny Williams, Toledo..KO by 7
Dec. 18—Art Davis, Miami.....KO 6

1951

Jan. 22—Joey Carkido, New Orleans...KO 5
Mar. 14—Bobby Dykes, Miami Beach.....L 10
Mar. 23—Ralph Pearson, Macon.....W 10
June 9—Kid Charolito, Havana.....L 10
Dec. 13—Chuck Davey, Grand Rapids KO by 7

1952

Mar. 31—Ralph Pearson, Macon.....W 10

DANNY TAYLOR

New York, N. Y., Welterweight

Born, June 2, 1926, Binger, Oklahoma.

1951

Oct. 23—Tony Scott, Brooklyn.....W 4
Nov. 1—Frankie Fisher, N. Y.....W 4
Nov. 15—Haywood Thompson, N. Y.....W 4
Nov. 20—Haywood Thompson, White Plains .....W 4
Nov. 24—Cliff Velez, Brooklyn.....W 4
Nov. 29—Billy Neumont, New York.....D 4
Dec. 3—Cliff Velez, New York.....W 4
Dec. 8—Billy Neumont, Brooklyn.....L 4
Dec. 11—Roland Labbe, White Plains..KO 1
Dec. 19—Joe Klein, White Plains.....L 6
Dec. 29—Joe Moore, Brooklyn.....W 4

1952

Jan. 29—Pat Manzi, New York.....W 6
Feb. 2—Tony Rancine, Brooklyn.....KO 1
Mar. 1—Jimmy Dugan, Brooklyn.....W 4
Mar. 8—Mannie Gonzales, Brooklyn...KO 5
Mar. 13—Al Rojas, New York City.....KO 3
Mar. 18—Pat Manzi, New York.....D 6
Mar. 24—Julie Jameison, New York.KO by 3
Nov. 7—Emerson Butcher, N. Y. C.....W 4
Nov. 21—Emerson Butcher, N. Y. C.....D 4
Dec. 2—Billy Lepido, New York.....L 4

HENRY TAYLOR
El Paso, Texas, Light Heavyweight

1951

July 27—Billy Brown, El Paso.....KO 2
Aug. 17—Jerry Brown, El Paso.....L 6
Sept. 21—Joe Martinez, Farmington, N. M.....W 10

1952

Apr. —Billy Bryson, Topeka.....D 4
Aug. 19—Jerry Brown, Los Angeles.....L 4
Aug. 22—Jesse Gray, San Diego.....D 1
Aug. 29—Don Robinson, San Diego.....L 6

JACK TAYLOR
Newark, N. J., Heavyweight

1952

July 15—Leon Harvey, Newark.....D 4
Sept. 16—Lew Pelosi, Newark.....KO 2
Oct. 27—Eddie Daniels, Trenton.....KO 1
Dec. 9—Russell Sessom, Newark.....W 4

JIMMY (BUD) TAYLOR
Miami, Fla., Welterweight

1952

Apr. 2—Jimmy Morris, Miami Beach...L 6
Apr. 30—Jimmy Morris, Miami Beach...D 6
May 16—Russell Johnson, New Orl.....KO 3
July 1—Honeychile Whipple, Miami Beach.....KO 5
July 11—Eddie Coleman, New Orleans.KO 6
July 18—Bobby Greene, New Orleans...W 10
July 26—Bob Robinson, New Orleans..KO 5
Aug. 5—Honeychile Whipple, Miami Beach.....W 8
Aug. 22—Joe Brown, New Orleans.....L 10
Sept. 19—Luther Rawlings, New Orleans.W 10
Oct. 3—Charley Joseph, New Orleans KO by 6
(Taylor succumbed after fight)

JIMMY "MIDGET" TAYLOR
New York City, N. Y. Middleweight

1947

Nov. 1—Lew Perez, Brooklyn.....W 4
Nov. 11—Patsy Roscano, New York.....KO 1
Dec. 9—Jerry Hemminger, New York...L 6
Dec. 22—Charley (KO) Chaney, Bklyn..KO 7

1948

Feb. 3—Lew Perez, Brooklyn.....W 4
Feb. 23—Art Tatta, New Haven.....L 8
July 27—Al Hersh, New York.....L 8
Aug. 12—LeRoy Coleman, Utica.....L 8
Dec. 28—Jimmy Beau, Danbury.....L 6

1949

Jan. 26—Carmine Vitale, New York.....L 6
Feb. 7—Carmine Vitale, New York....KO 6
Feb. 14—Freddie Lott, New York.....L 6
Feb. 23—Jimmy Beau, New York.....L 6
Mar. 28—George Wilson, Newark.....D 6
Apr. 15—Ernie Butler, New York.....W 6
Apr. 19—Lenny Trader, Danbury.....D 6
May 19—Bobby James, New York.....L 6
May 23—Freddie Flores, Newark....KO by 4
Aug. 1—Ernie Durando, Newark.....W 8
Aug. 11—Terry Moore, Atlantic City.....L 10
Aug. 29—Walter Cartier, Newark.....L 8
Oct. 24—Gene Burton, Newark.....L 10
Nov. 14—Charley Williams, Newark ..L 8
Dec. 15—Joe Brewer, Philadelphia.....L 6
Dec. 20—Ike Williams, Phoenixville..Exh. 6

1950

Jan. 12—Honey Johnson, Philadelphia...L 6
Jan. 31—Sammy Walker, New Bedford..L 10
Feb. 22—Bobby Copeland, New York....L 8
Mar. 9—Eugene Hairston, Brooklyn.....D 8
July 17—Al Wilson, Springfield.....L 8
Aug. 24—Henry Brown, No. Adams.....L 10
Aug. 29—Normay Hayes, New Bedford..W 8
Sept. 26—Jose Contreras, New Bedford..W 6
Oct. 5—Charley Angelee, Fall River...W 10
Nov. 2—Leroy Coleman, Fall River.....L 10
Dec. 18—Billy Nixon, Holyoke.....L 6

1951

Mar. 19—Al Wilson, Providence.....L 8
Oct. 11—Billy Whye, Philadelphia.....W 6
Oct. 20—Charley Spicer, Philadelphia .....KO by 4
Nov. 27—Lee Sala, Pittsburgh.....KO by 9

1952

Mar. 31—Lino Armenteros, N. Y. C.....L 8
Apr. 21—Freddie Lott, N. Y. C. .....L 8

JOHNNY TAYLOR
Brooklyn, N. Y., Welterweight

1952

Mar. 4—Alfredo Rojas, New York.....W 4
Mar. 10—Jimmy Dugan, New York City.W 4
Mar. 31—Jimmy Dugan, N. Y. C.....L 4
Apr. 7—Ben Travis, New York City....L 4
Sept. 12—Al Mouzon, New York City.....L 4
Oct. 30—Emerson Butcher, N. Y. C.....D 4
Nov. 13—Emerson Butcher, N. Y. C.....W 4
Dec. 4—Iggy Zotto, New York City...KO 2
Dec. 18—Roosevelt Coward, N. Y. C. KO by 1

PETE TAYLOR
Pensacola, Fla., Lightweight

1952

June 23—Jim Carter, Pensacola.....KO 4
July 7—Bill Irlanda, Pensacola....KO by 3
Oct. 6—Jim Carter, Pensacola.....KO 6
Nov. 17—Bob Clark, Pensacola.....L 4

ZACK TAYLOR
New York, N. Y., Welterweight

1951

Nov. 15—Danny Giovanelli, Brooklyn....L 6
Nov. 29—Lulu Perez, Brooklyn.....KO by 5

1952

Jan. 12—Benny Uhl, Brooklyn.....L 4
Jan. 19—Benny Uhl, Brooklyn.....L 4
Mar. 22—Jimmy Haigy, Brooklyn.....L 6

SYL TEMPLE
Washington, D. C., Lightweight

1952

Jan. 7—Frankie Lane, Washington....W 4
Jan. 14—Carlos Paredes, Washington.KO 4
Feb. 11—Don Webber, Washington..KO by 2
Mar. 24—Tony Vasquez, Washington....L 5

JIMMY TENDO
Boston, Mass., Heavyweight

1950

Sept. 25—Lew Thresher, Boston.....W 4
Oct. 16—Bob Loker, Boston.....KO 2
Oct. 23—Jack Robinson, Boston.....KO 3
Oct. 30—Hugo Alvarez, Boston .....KO 5
Nov. 13—Hugo Alvarez, Boston.....KO 2
Nov. 27—Clyde Williams, Boston.....W 6
Dec. 11—Gil Newkirk, Boston.....W 6
Dec. 18—Gil Newkirk, Boston.....D 8

1951

Jan. 8—Jim Rousse, Boston.....L 8
Feb. 12—Clifton Murphy, Providence..KO 4
Feb. 19—Jimmy Russo, Boston.....W 6
Mar. 12—Clifton Murphy, Providence...W 6
Mar. 19—Eddie Smith, Providence.....W 6
Apr. 2—James Parker, Providence.KO by 2
Apr. 30—Clifton Murphy, Providence....W 6

1952

Oct. 13—Jeff Dyer, Holyoke.....KO by 8

KEENY TERAN
Los Angeles, Cal., Bantamweight

Born Apr. 10, 1932.

1951

Mar. 20—Nick Ramos, Los Angeles.....KO 3
Apr. 17—Nick Ramos, Los Angeles.....KO 1
Apr. 20—Armando Felix, Hollywood....W 4
May 25—Armando Felix, Hollywood.....W 4
June 8—Rosie Caballero, Hollywood...KO 2
June 12—Armando Felix, Los Angeles..KO 4
June 22—Gil Cadilli, Hollywood.....D 6
July 27—Sammy Garcia, Los Angeles..KO 4
Aug. 21—Tommy Umeda, Los Angeles...W 6
Aug. 28—Billy Evans, Los Angeles.....KO 3
Oct. 2—Manuel Hernandez, Los Angeles .....KO 3
Nov. 14—Bobby Garza, Los Angeles.....W 6
Dec. 19—Tommy Rhett, Los Angeles...KO 4

1952

Feb. 26—Hugh Riley, Los Angeles....KO 6
Mar. 7—Johnny Ortega, Hollywood....W 10
Mar. 18—Nick Sanders, Los Angeles....KO 5
Apr. 22—Tommy Umeda, Los Angeles..W 10
June 24—Tommy Umeda, Los Angeles .....KO by 7
Dec. 9—Tommy Umeda, oLs Angeles...W 10

JOE TERLIZZI
Newton, Mass., Middleweight

1952

Feb. 28—Allen Turner, Boston.....KO 2
Mar. 24—Russ Cornier, Boston .....L 4
Sept. 16—Abe Clemens, Boston.....D 4
Nov. 24—O'Neil Shannon, Boston...KO by 1

BOB (Wildcat) TERRANCE
Los Angeles, Cal., Welterweight

1948

Mar. 7—Preston Jefferson .....KO 3
May 31—Baby Sal, Ocean Park .....KO by 4
June 21—Butch Maxwell, Ocean Park ...W 4
June 28—Johnny Turner, Ocean Park....W 4
July 2—Manuel Madrid, Hollywood ....L 4
July 14—Lou Jamison, Los Angeles .....L 4
Aug. 10—Butch Maxwell, Ocean Park ...D 4
Aug. 16—Gil Aguilar, Ocean Park .....W 4
Aug. 24—Vernon Jordan, Los Angeles....L 4
Nov. 16—Dave Martinez, Los Ang...KO by 4
Dec. 2—Baby Mathis, San Diego..KO by 3
Dec. 6—Harold Jordan, Ocean Park....D 4
Dec. 27—George Butigan, Ocean Park.KO 2
Dec. 30—Chivero Chavez, Hollyw...KO by 3
(Retired to join Army)

1949

Mar. 11—Tello Cruz, Hollywood .....D 4
Mar. 18—George Fields, Hollywood ....L 4
Apr. 8—Frank Dominguez, Hollywood...L 4
Apr. 22—Ernie DeFrance, Hollywood ..W 4
May 6—Pete Servin, Hollywood .....W 4
May 27—Elmer Beltz, Hollywood.....L 4
June 3—Pete Servin, Hollywood .....W 4
July 1—Frank Dominguez, Hollywood..D 4
July 29—Dave Martinez, Hollywood ....D 4
Aug. 26—Tello Cruz, Hollywood .....L 4
Oct. 4—Butch Maxwell, Los Angeles ..W 4
Oct. 24—Tello Cruz, Ocean Park .....L 4
Nov. 4—Ray Sandoval, Hollywood ....W 4

1950

Jan. 17—Ernie Hoffman, Los Angeles....L 4
Jan. 25—Cisco Saenz, Phoenix.....D 6
Feb. 6—Cliff Lester, Ocean Park.....D 4
Feb. 10—Leo Romero, Hollywood.....D 4
Feb. 13—Earl Roland, Ocean Park.....W 4
Mar. 3—Mel Nelson, Hollywood.....W 4
Mar. 27—Ray Acosta, Ocean Park.....L 4
Apr. 3—Mel Nelson, Ocean Park.....W 4
Apr. 11—Oscar Reyes, Los Angeles.....L 4
Apr. 25—Gil Chavez, Los Angeles.....D 4
May 1—Gil Chavez, Los Angeles.....W 4
May 9—Bobby Brewer, Los Angeles..KO 2
May 22—Oscar Reyes, Ocean Park.....D 4
June 19—Lonnie Hudson, Ocean Park....L 4
June 26—Chuck Green, Los Angeles.....W 4
July 10—Jackie Harmon, Ocean Park....L 4
July 17—Hank Herring, Ocean Park.....L 4
July 25—Hank Herring, Los Angeles.....W 4
Aug. 1—Hugh Sublett, Los Angeles....W 4
Aug. 8—Baby Ray Jones, Los Angeles..D 6
Aug. 18—Frankie Dominguez, Hollyw'd.W 6
Aug. 28—Sammy Galvin, Ocean Park..KO 3
Sept. 11—Buddy Burton, Ocean Park....KO 3
Sept. 17—Jimmy DeLeon, Ocean Park....W 4
Sept. 25—Chuck Foster, Ocean Park....KO 3
Oct. 4—Juan Zavala, Los Angeles.....D 4
Oct. 9—Russ Gillam, Ocean Park.....W 4
Oct. 17—Charley Sawyer, Los Angeles..D 4
Oct. 23—Charley Sawyer, Ocean Park..L 4
Oct. 31—Lou Joseph, Los Angeles .....L 6

1952

Mar. 11—Dino Burns, Los Angeles.....KO 1
Mar. 25—Baby Ike, Los Angeles.....L 6
Mar. 29—Don Rogers, Eureka.....W 6
May 10—Lou Williams, Hollywood.....W 6
June 16—Keith Nuttall, Salt Lake City..D 10
July 23—Baby LeRoy, Las Vegas.....W 10
Aug. 18—Emil Barao, Las Vegas.....D 10
Sept. 5—Emil Barao, Las Vegas.....W 10
Sept. 27—Phil Kim, Hollywood.....L 10
Nov. 20—Art Aragon, Hollywood....KO by 10

NAT TERRANOVA
New York, N. Y., Welterweight

1946

Oct. 14—Tony Ferry, New Britain.....D 5

1947

July 2—Sal Giglio, N. Y. C.....KO 4
July 7—Joe Prograno, Stamford.....KO 1
July 21—Willie Lee, Stamford.....KO 1
Aug. 4—Harold Arrington, N. Y. C.....KO 2
Aug. 11—Guilermo Roberts, N. Y. C.....L 4
Aug. 25—Jesus Rodriguez, Brooklyn....KO 3
Sept. 16—Tony Sileo, White Plains.....KO 4
Oct. 14—Jim Perrera, N. Y. C.....KO 2
Oct. 24—Jesse Griffin, N. Y. C.....W 4
Nov. 5—Billy Ford, N. Y. C.....KO 2
Nov. 18—Lou Langley, N. Y. C.....W 4
Nov. 25—Maurice Therreault, White Pl...W 4
Dec. 9—Lou Langely, N. Y. C.....L 6

1948

Jan. 13—George Wright, N. Y. C.....L 6
Jan. 20—Walter Doktor, N. Y. C.....W 6
Jan. 26—Guilermo Roberts, N. Y. C.....D 6
Feb. 3—Marcel Therriault, N. Y. C.....L 6
Feb. 9—Sixto Tosado, N. Y. C.....L 6
Mar. 12—John DeFazio, N. Y. C.....L 4
Apr. 13—Marcel Therriault, N. Y. C.....W 6
Apr. 19—Jose Garcia, New Haven.....KO 3

1949

Feb. 18—Blondy Baggett, Palm Beach....L 8
Feb. 25—Paulito Rodriguez, P. Bch..L dis. 3

1950

Jan. 5—Max Osario, New York.....L 6
Jan. 24—Tommy Tipping, New York....L 6
Feb. 16—Jimmy Hegeman, New York...W 6
Feb. 20—Bobby Brooks, Newark.....W 6
Mar. 2—Bruno Lijoi, Brooklyn.....L 6

1951

(Inactive)

1952

Oct. 7—Lou Bartfield, New York City..D 4
Oct. 20—Charlie Cooper, Holyoke.....W 6
Oct. 27—Des Shanley, Brooklyn.....L 6
Nov. 14—Des Shanley, New York City..L 4

JOHN TERRY
Brooklyn, N. Y., Middleweight

1952

Feb. 25—Alvin Murphy, Trenton.....KO 3
Apr. 8—Harry Braelow, Newark..KO by 4
June 10—Dom Zimbardo, Newark.....L 4
July 10—Ricardo King, Norwalk....KO by 4

MARIO TERRY
Mexican Welterweight

1950

June 28—Gabriel Barragan, Mexico City.W 10
Aug. 30—Bombon Padilla, Mexico City..L 10
Nov. 29—Baby Ruelas, Mexico City.KO by 1

1951

Apr. 26—Juan Padilla, Tampico.....D 10
—Juan Padilla, Mexico City.....L 10
Sept. 21—Juan Padilla, Matamoras..KO by 3

1952

May 22—Iggy Vaccari, Boston.....L 8
Oct. 20—Iggy Vaccari, Holyoke.....KO 8
Nov. 3—Bryan Kelly, Quebec.....KO 7
Dec. 15—Bryan Kelly, Quebec.....L 8

PEDRO TESIS
Panama Featherweight

1951

July —Mel Bourne, Panama.....KO 4
Dec. 10—Vince Worrell, Panama.....W 6

1952

June 15—Leslie Thompson, Panama....KO 5
July —Steve Bennett, Panama.....KO 3
Aug. —Black Bill, Panama.....W 8
Sept. —Baby Green, Panama.....KO 7

ANDREA TESSIER
Springfield, Mass., Light Heavyweight

1952

Oct. 14—Mike Gillen, Newark.....W 4
Nov. 21—Mike Gillen, New York City...W 4

HERB TESSIER
Holyoke, Mass., Middleweight

1952

Feb. 25—Joe O'Connell, Holyoke.....KO 2
Mar. 24—Art Holliday, Holyoke.....KO 2
Apr. 7—Norman Peck, Holyoke.....W 6
July 31—Cassill Tate, Syracuse....KO by 5
Oct. 28—Joey Greco, New York.....KO by 6

ART THAYER

Brockton, Mass., Welterweight

1951

July 23—Tinker Pico, Boston----------KO 2
Aug. 27—Johnny McDonough, Boston----L 4
Oct. 5—Johnny Brown, N. Y.-------KO by 4

1952

Mar. 22—Jerry Samsky, Brooklyn------KO 1
Apr. 26—Jimmy Williams, Brooklyn ----------KO by 4
May 17—Roy Langley, Brooklyn--------W 4
June 30—Joe Greco, Brooklyn----------W 4
July 28—Gene Mazza, Brooklyn---------W 4
Aug. 18—Jimmy Williams, Brooklyn----W 4
Aug. 25—Lee McLaughlin, Brooklyn----D 6
Oct. 30—Mack Stamford, New York City-L 6
Nov. 20—Mack Stamford, New York City-D 6
Nov. 28—Dom Zimbardo, N. Y. C.------KO 1
Dec. 9—Artie Williams, New York----KO 2

ROY THOMAS

Brooklyn, N. Y., Heavyweight

1947

Jan. 28—Jimmy Savarese, N. Y. C.-----KO 5
Feb. 4—Mike Belluscio, N. Y. C. --------L 6
Feb. —Harold Reiss, Kingston --------KO 5
Mar. 18—Buddy Moore, Jersey City----KO 4
Mar. 24—Hal Glasman, Scranton --------W 6
Apr. 8—Buddy Moore, Jersey City ----KO 1
Apr. 29—Eddie Jackson, Scranton ------W 6
May 20—Jim Dodd, N. Y. C. ----------KO 2
June 2—Bill Gilliam, Newark ----------L 6
June 17—Melvin McKinney, N. Y. C. ----D 6
June 30—Steve King, Brooklyn ----------D 6
Oct. 27—Eddie Jackson, Scranton-------W 6
Nov. 1—Perk Daniels, Brooklyn -------W 8
Nov. 22—Fidel Arciniega, Brooklyn ------W 8
Dec. 13—Angel Sotillo, Brooklyn---------L 8

1948

Feb. 3—Alfredo Lagay, N. Y. C.---------L 8
Mar. 11—Billy Gilliam, Atlantic City-----L 8
Dec. 6—Henry Jones, Brooklyn ------KO 2

1949

Jan. 20—Earl Walls, Rochester------KO by 1
Jan. 24—Willie James, Boston---------KO 4
Feb. 17—Dulio Spagnolo, Boston--------D 10
Mar. 15—Ted Lowry, New Bedford------W 10
May 9—Omelio Agramonte, Providence ----------KO by 7

1950

(Inactive)

1951

Feb. 28—Archie McBride, N. Y.----------L 6
Nov. 6—Cal Vernon, White Plains--------L 4
Nov. 10—Lawrence Jones, Brooklyn----NC 2
Dec. 27—Bob Isler, New York----------L 6

1952

Jan. 29—Lester Jackson, New York----D 4
Feb. 2—Terry O'Connor, Brooklyn-----W 4
Feb. 7—Terry O'Connor, New York---W 6
Feb. 21—Phil Alston, New York City--L 6
Mar. 3—Bob Murphy, Louisville--------L 10
Mar. 27—Bob Murphy, Milwaukee------L 10

BILLY THOMPSON

Bangor, Me., Heavyweight

1951

Mar. 12—Bill Harkins, Boston----------KO 2
July 10—Fred Martini, Bridgeport-----KO 3
Nov. 20—Frank Zene, Bangor----------KO 6
Dec. 3—Jack Brennan, Boston---------W 6
Dec. 10—Johnny Orgen, Bangor--------KO 2

1952

Sept. 11—Jackie Fisher, Waterville----KO 2

CHARLIE THOMPSON

Providence, R. I., Welterweight

1949

Sept. 30—Clem Williams, Providence----KO 3
Oct. 7—Gene LeBlanc, Providence---KO 4
Nov. 28—Red Perkins, Providence------KO 2

1950

Jan. 2—Richie Orange, Providence------L 8
May 23—Billy Paul, New Bedford------KO 2
Oct. 2—Tony Cimmone, Providence-----L 8
Nov. 6—Arthur Persley, Providence-----L 8

1951

Jan. 22—Johnny Priest, Boston--------KO 5
Jan. 29—Sam Johnson, Boston----------W 6
Feb. 12—Al Wilson, Providence----------L 8
Mar. 8—Kid Pambele, Fall River------KO 5
Mar. 15—Levi Cote, Fall River----------KO 2
Apr. 3—Johnny Cesario, New Bedford--L 10
May 1—Bill Andy, New Bedford------KO 6
Nov. 15—Iggy Vaccari, Boston----------L 8

1952

Feb. 28—Clarence Harbin, Boston------W 6
Mar. 17—Livio Minelli, Boston----------L 8
Apr. 17—Johnny Saxton, Fall River----L 10
July 1—Vic Cardell, Stafford Springs, Ct.---------L 10
Aug. 25—Jesse Gethers, Boston---------W 6
Nov. 10—Miguel Mendivil, Holyoke-KO by 7

HAYWOOD THOMPSON

Newark, N. J. Welterweight

1951

Oct. 19—Johnny Dudley, N. Y.----------KO 2
Oct. 22—Avelino Fiel, N. Y.----------L 4
Sept. 25—Tommy King, Newark---------W 4
Nov. 15—Danny Taylor, New York------L 4
Nov. 20—Danny Taylor, White Plains----L 4

1952

Jan. 10—Cliff Velez, New York City----W 4
Feb. 1—Iggy Zotto, New York City----W 4
Feb. 11—Whitman Burgess, New York --W 4
Mar. 7—Mike Colucci, New York City--W 4
Mar. 12—Johnny Lissey, Brooklyn-KO by 3

JACKIE THOMPSON

Detroit, Mich., Heavyweight

1951

Oct. 22—Bob Johnson, Grand Rapids---L 6

1952

Mar. 10—Ponce DeLeon, Chicago--------W 5
Apr. 21—Kid Riviera, Chicago----------L 8
May 28—Colion Chaney, Indianapolis---L 8
June 28—Embrel Davidson, Detroit-KO by 1

LESLIE THOMPSON

Panama Featherweight

1951

June —Byron Cumberbatch, Panama--W 5
July —Battling Escudero, Panama--KO 4
Nov. —Black Bill, Panama----------L —

Panama Featherweight

1952

June 15—Pedro Tessis, Panama----KO by 5
Aug. 24—Victor Ardines, Panama------W 6

LUIS THOMPSON

Panamanian Lightweight

Born, December 29, 1929, Panama, R. of P.

1951

Jan. 14—Bobby Garcia, Panama--------KO 2
Feb. 25—Black Bill, Panama----------KO 3
Mar. 19—Tolentino Diaz, Panama---------D 8
Apr. 30—Paladio Collins, Panama------KO 3
June 3—Lionel Peralta, Panama-------KO 3
July 15—Lionel Peralta, Panama---------D 10
Sept. 9—Kid Chocolate, Panama---------D 10
Oct. 7—Wilfredo Brewster, Panama---KO 5
Nov. —Wilfredo Brown, Panama--KO by

1952

Jan. —Wilfredo Brown, Panama------L 15

NORMAN THOMPSON

Toronto, Can., Welterweight

1950

Jan. 17—Jimmy LaJudice, Buffalo------KO 2
Jan. 30—Tony Ducharme, Montreal------W 4
Feb. 27—Armand Savoie, Montreal-KO by 2
Mar. 27—Eddie DeCore, Newark--------KO 3
Apr. 1—Gene Bora, Brooklyn---------KO 3
Apr. 11—Bobby Gainsville, New York--W 4
Apr. 26—Ralph Jacobs, New York------KO 3
May 6—Gene Japngie, Brooklyn---------W 6
May 16—Jay White, New York----------W 6
May 24—Luis Ortiz, New York----------W 6
June 8—Emmy Tucci, Brooklyn---------KO 4
June 19—Eduardo Carrasco, Brooklyn----L 6
June 29—Frank Gubas, Brooklyn---------W 6
Dec. 5—Dick Cannady, New York-KO by 5

1951

Jan. 5—Billy Neumont, Palm Beach..KO 8
Jan. 12—Chief Crazy Horse, Palm Beach ..... W 8
Jan. 26—Vince Scarpari, Palm Beach..KO 7
Feb. 9—Red DeFazio, Palm Beach.....D 10
Feb. 23—Red DeFazio, West Palm Beach W 10
Mar. 9—Joe Atria, Palm Beach.....W 10
Mar. 22—Herb Quintero, Palm Beach..KO 4
Apr. 25—Joey Carkido, Elizabeth.....L 8
May 8—Billy Wyatt, N. Y.....KO 3
May 18—Joey Carkido, N. Y. .....KO by 1
June 6—Jimmy Suber, Elizabeth.....L 8
Nov. 29—Carmine Fiore, New York.....L 8
Dec. 8—Art Davis, West Palm Beach...W 10
Dec. 21—Chief Crazy Horse, West Palm Beach.....W 10

1952

Jan. 11—Sonny Luciano, West Palm Beach.....W 10
Feb. 8—Bill Neri, West Palm Beach..KO 7
Feb. 22—Manouk Markarian, West Palm Beach .....D 10
Mar. 11—Bill Neri, Miami Beach.....L 10
Mar. 21—Tommy Ciarlo, West Palm Beach.....L 10

SHIEK THOMPSON

Los Angeles, Calif., Middleweight

1952

Mar. 29—Sammy Saunders, Hollywood..D 4
Apr. 1—Ray Louis, Los Angeles.....D 4
Apr. 6—Sal Flores, Hollywood....KO by 2
Apr. 22—Ray Louis, Los Angeles.....W 4
May 6—Jerry Brown, Los Angeles.....W 4
May 17—Charlie Green, Hollywood.KO by 6

JOHN (JACKIE) THORNTON

Philadelphia, Pa., Featherweight

1951

Oct. 2—Otis Holmes, Newark.....KO by 2
Oct. 16—Frankie Lane, Washington.....W 4
Oct. 29—Frankie Lane, Washington.....W 4

1952

Jan. 21—Kid Lightning, Washington..KO 1
Feb. 11—Frankie Lane, Washington....W 4

LOU THRASHER

Boston, Mass., Heavyweight

1950

July 10—Jack Brannan, Boston.....KO 2
Sept. 18—Red Dooley, Providence.....KO 4
Sept. 25—Jimmy Tendo, Boston.....L 4

1951

Mar. 5—Bobby Woods, Providence.....W 4
Mar. 19—Bobby Woods, Providence.....L 4
Apr. 10—Mike Shannon, New Bedford .....KO by 5

1952

Oct. 27—Art Rogers, Boston.....KO 3
Dec. 8—Ollie Wilson, Boston.....L 4

HANK THURMAN

Modesto, Cal., Heavyweight

1947

June 10—Cecil Oliver, San Jose .....W 4
July 25—Curtis Carmon, San Francisco.KO 2
Aug. 1—Cecil Oliver, San Francisco....W 4
Aug. 13—Chuck Stanton, Oakland .....D 4
Sept. 5—Bob Ward, San Francisco .....W 4
Oct. 28—Bob Scott, San Jose .....W 6
Nov. 4—Freddie Wallace, Seattle.....D 6
Nov. 27—Luther McLain, Fresno ....KO by 2

1948

Jan. 6—Babe Edwards, San Jose.KO by 1
May 18—Roy Voris, Sacramento .....W 4
June 28—Frank Buford, San Francisco...L 4
Oct. 25—Eddie Mullins, San Francisco..D 4
Oct. 29—Bob Dunlap, Reno .....KO by 4
Nov. 22—Eddie Nullins, San Francisco..KO 2
Dec. 1—Frank Buford, Oakland .....L 4
Dec. 7—Frank Buford, Sacramento.....L 4

1949

Apr. 8—George Abinet, Hollywood.....W 4
Apr. 22—James Warrior, Hollywood.....L 6
May 13—George Abinet, Hollywood...KO 3
June 10—Rex Layne, Hollywood.....L 4
July 22—Carlton Perry, Hollywood.....KO 2
Aug. 19—Larry Martin, Hollywood.....KO 2
Sept. 2—Joe Sandell, Hollywood.....W 4
Sept. 16—Tommy LeNoir, Hollywood....KO 2

1950

Dec. 19—John Curtis, Los Angeles.....L 4

1951

Feb. 15—Bob Mitchell, Phoenix .....D 8
Feb. 19—Earl Keel, Ocean Park.....KO by 3
Mar. 12—Lonnie Malone, Ocean Park....W 4
Mar. 19—Malone Gill, Ocean Park.....KO 3
Mar. 26—Mel Modesti, San Francisco....W 6
May 31—Jess Hall, Tacoma.....KO by 8
June 26—Al Timmons, Los Angeles.....KO 3
July 31—Lonnie Malone, Los Angeles..KO 5
Sept. 24—Fitzie Fitzpatrick, Hollywood.KO 4
Oct. 31—George Parmentier, Spokane..KO 2
Nov. 24—George Parmentier, Hollywood .....KO 1

1952

Mar. 26—Ralph Schneider, Miami Beach .....KO 3
Apr. 23—Billy Smith, Augusta.....KO 2
Apr. 30—James J. Parker, Miami Beach .....KO by 6
May 28—James J. Parker, Miami Beach.W 10
July 8—Dave Davey, Miami Beach....L 10
Sept. 6—Willie Bean, Hollywood...KO by 3
Oct. 9—Earl Walls, Edmonton....KO by 1

TOMMY TIBBS

Columbus, O., Featherweight

1950

Jan. 2—Little Chief, Columbus.....W 4
May 3—Spider Thomas, Louisville.KO by 5
June 28—Spider Thomas, Indianapolis...D 6
July 21—Chuck McGow, Indianapolis....L 6
Sept. 14—Little Chief, Zanesville.....KO 1
Oct. 2—Mickey Mars, Cleveland.....L 4
Oct. 24—Mickey Mars, Cleveland....KO by 3
Oct. 30—Tommy Salem, Zanesville.....L 8

1951

Jan. 1—Tommy Salem, Columbus.....L 4
Jan. 9—Mickey Mars, Akron.....L 5
Mar. 19—Johnny Cook, Huntington..KO by 7
Apr. 9—Johnny Cook, Huntington.....W 6
Apr. 10—Joey Brown, Clarksburg.....L 6
Apr. 13—George Morris, Indianapolis....L 4
May 25—Al Ware, Charleston.....L 6
June 19—Tommy Edwards, Parkersburg..L 6
July 10—Tommy Edwards, Parkersburg.L 8
July 26—Tommy Edwards, Beckley, W. Va.....D 8
Aug. —Georgie Krauser, Columbus..KO 2
Aug. —Sonny Gatrel, Dayton.....W —
Aug. —Tommy Edwards, Huntington..W 8

1952

Feb. 26—Billy Wagner, Pittsburgh.....L 6
Feb. 28—Ed Crawford, Akron.....L 4
Apr. 7—Andy Bishop, Boston.....KO 3
Apr. 18—Al Duarte, Fall River.....W 6
Apr. 21—Harold Gomes, Providence....L 6
May 5—Jerry McGuigan, Boston.....L 4
May 8—Manuel Baptista, Fall River....W 6
May 12—Harold Gomes, Providence.....L 6
Mya 22—Armando Lopes, Boston.....L 6
Oct. 14—Doc Blanchard, Boston.....L 6
Oct. 23—Nero Ferry, Fall River.....L 6
Nov. 3—Al Duarte, Providence.....W 6
Nov. 17—Stony Gaudette, Providence..W 6
Nov. 24—Nero Ferry, Boston.....L 6
Dec. 8—Tony Olivas, Boston.....W 4
Dec. 11—Manuel Baptista, Fall River....W 6
Dec. 18—Al Duarte, Fall River.....W 6

BABY TIGER

Argentine Heavyweight

1951

July 17—Adolfo Igriega, Buenos Aires..L 12
Nov. 14—Oscar Accefe, Buenos Aires .....KO by 9

1952

Jan. 19—Manuel Lopez, Cordoba ..KO by 4
Jan. 25—Adalberto Ochoa, Lomas.KO by 6
Apr. 18—Remolino Tomano, Lomas.KO by 7
Apr. 26—Dante Nolasco, Commodoro Rivadavia .....L 10
Sept. —Villanueva, Junin .....L 10

BOB TIMPSON

Youngstown, O., Welterweight

1946

Mar. 15—Buddy Samarco, Pittsburgh----L 6
Apr. 16—Dick Sharino, Youngstown-----W 4
June 6—Abrie Bowie, Youngstown------W 6
June 28—Freddy Bernhardt, Youngstown-W 6
July 18—Eddie Sulk, Pittsburgh--------KO 4
Sept. 4—Jesse Glenn, Youngstown-----KO 5
Sept. 24—Lee Bohles, Youngstown-------W 6
Oct. 30—Charlie Baxter, Akron---------L 6
Nov. 12—Joey Carkido, Youngstown------L 8

1947

Feb. —Moe Harvey, Warren, O.---------W 6
Feb. 18—Moe Harvey, Warren, O.---------W 8
Mar. 19—Johnny Jackson, Akron--------L 8
May 20—Sammy Mastrean, Youngstown-W 6
July 27—Sammy Mastrean, Erie---------L 8
Aug. 18—Fernand Cervan, N. Y. C.-------W 6
Sept. 12—Frankie Moran, Revanna, O.----L 10
Sept. 22—Eddie White, N. Y. C. ---------W 6
Oct. 14—Joey Fredda, N. Y. C. ---------W 6
Oct. 25—Terry Young, Brooklyn --------L 8
Dec. 3—Tommy Stenhouse, Bing'tonKO by 6

1948

Feb. 17—Lou Casiano, Hartford---------L 8
Mar. 23—Sandy Saddler, Hartford ------L 10
Apr. 14—Eduardo Carrasco, N. Y. C.------L 8
May 17—Ted Davis, Holyoke----------L 10
Nov. 1—Harry Smith, Rochester--------L 6
Nov. 20—Just Johnson, Brooklyn --------D 6
Dec. 16—Juste Fontaine, Youngstown---L 10

1949

Feb. 14—Jay Parlin, N. Y. C.----------W 6
Feb. 21—Orlando Zulueta, N. Y. C.-------L 8
Apr. 11—Lew Jenkins, Philadelphia KO by 10

1950

Feb. 13—Ray Castillo, Brooklyn---------W 8
June 26—Willie Pep, Hartford----------L 10
July 17—Beau Jack, Atlanta--------KO by 6

1951

Mar. 27—Tony Allegro, White Plains-----L 6
Apr. 7—Claude Hammond.
Brooklyn ----------KO by 1
Oct. 11—Tony Allegro, N. Y.----------L 8
Dec. 22—Eddie James, Brooklyn--------W 6

1952

Jan. 11—Jimmy Hackney, New York---L 4
Jan. 28—Gerry Dreyer, New York-KO by 7
Dec. 13—Brown Lee, Brooklyn----------L 8

RAMON TISCARENO

Mexican Lightweight

1949

Nov. 1—Aurelio Saldate, Juarez--------W 4
Dec. 6—Chico Osuna, Juarez----------W 4
Dec. 20—Gerardo Muniz, Juarez---------W 6

1950

Jan. 3—Enrique Estrada, Juarez--------W 6
Feb. 8—Marcus Vasquez, Phoenix------W 6
Mar. 7—Enrique Estrada, Juarez--------W 6
May 7—Alex Fimbres, Superior --------W 6
July 21—Packy McFarland, Tucson-KO by 4
Aug. 28—Johnny Hart, Phoenix----------W 6
Sept. 13—Babe Escorcia, Torreon--------W 10
Sept. 20—Juan Leonos, Torreon----------L 10
Oct. 3—Jorge Cid, Juarez----------W 6
Oct. 18—Tony Olivas, Juarez----------W 6
Nov. 8—Jorge Cid, Juarez----------W 6
Dec. 6—Rudy Valdez, Juarez----------KO 3

1951

Mar. 31—Baby Vasquez, Mexico City----L 10
Apr. 18—Pancho Velasco, Mexico City-KO 3
Apr. 20—Jose Roque, Acapulco--------KO 3
May 1—Ray Perez, El Paso----------L 6
June 15—Ray Perez, El Paso----------D 6
July 3—Ray Perez, Juarez----------W 6
July 18—Hank Davis, Phoenix----------W 6
July 26—Babe RFodriquez, Juarez-----KO 2
Aug. 16—Jackie Davis, Juarez----------KO 3
Sept. 26—Babe Mathis, Juarez, Mexico--W 10

1952

Apr. 14—Oscar Price, Albuquerque------L 10
May 17—Chico Escamilla, Mexico City-KO 3
June 14—Babe Ruelas, Mexico City-KO by 4
Aug. 8—Dave Cervantes, Mexicali------W 10
Aug. 23—Carmen Venuto, Hollywood----W 6
Sept. 5—Georgie Macias, Mexicali-----KO 9
Oct. 7—Eddie Chavez, Butte,
Mont. ----------KO by 5
Nov. 19—Jose Galicia, Juarez----------W 10
Dec. 6—Joey Gurrola, Hollywood-----KO 10

BILL TISDALE

Detroit, Mich., Middleweight

1950

Apr. 28—Tony Lomonaco, Detroit------W 4
June 1—Ted Olla, Milwaukee----------W 4
Sept. 28—Jim Elby, Lansing----------W 6
Oct. 3—Bobby Mitchell, Detroit------KO 1
Oct. 19—Ed Springer, Minneapolis-----KO 1
Dec. 6—Moses Ward, Detroit----------D 4

1951

Jan. 2—Kid Alfonso, Toledo----------D 6
Feb. 6—Bill Bradley, Detroit----------W 4
Mar. 28—Moses Ward, Detroit----------W 4
—Bill Lewis, Canton----------W 6
Oct. 22—Nat Luftkin, Holyoke--------KO
Nov. 5—Nat Luftkin, Holyoke----------W 4
Nov. 19—Howard Walker, Holyoke-KO by 3
Dec. 13—Joe Blackwood, Akron---------L 10

1952

Feb. 29—Al Mobley, New York City----W 4
Mar. 6—Chickie Hogan, Buffalo------KO 5
May 19—Jack Fox, Chicago----------KO 4
May 31—Floyd Felder, Detroit----------W 5
July 19—Tommy Darrough, Detroit------W 6
Sept. 8—Bill Lewis, Canton----------W 8
Sept. 15—Ray Young, Lima----------W 6
Sept. 30—Ted Olla, Milwaukee----------W 6
Oct. 4—Gordon Wallace, Detroit-------L 8

AL TISI

Brooklyn, N. Y., Bantamweight

1951

Sept. 4—Lee Taylor, Newark----------W 4
Nov. 2—Mannie Castro, N. Y.----------W 4
Nov. 5—Mannie Castro, N. Y.----------W 4
Nov. 15—Willie Rodd, Brooklyn----------W 4
Nov. 29—Al Bishop, Brooklyn----------D 4
Dec. 7—Edwin Bishop, Newark---------L 4

1952

Jan. 29—George Abarca, Newark------D 6
Feb. 16—Sonny Bishop, Brooklyn--KO by 4
Mar. 6—Jerry Kortright, N. Y.----------W 6
Mar. 27—Jerry Kortright, N. Y.----------W 6
Aug. 25—George Abarca, Brooklyn------W 6
Sept. 1—Ray Anglero, Brooklyn--------W 6
Sept. 8—Zeke Adams, Brooklyn--------L 6
Sept. 16—Edwin Bishop, N. Y.----------W 6
Sept. 30—Johnny Nichalos, Milwaukee--L 6
Oct. 31—Jerry Kortright, N. Y.----------W 6
Nov. 6—Jerry Kortright, N. Y.----------L 6

CHARLIE TITONE

Brooklyn, N. Y., Featherweight

1946

Oct. 26—Mike Trembler, Brooklyn------KO 3
Dec. 3—Bobby Jones, Brooklyn--------KO 1
Dec. 11—Mike Bitet, Jamaica ----------D 4
Dec. 23—Tony Silo, Brooklyn ----------W 4

1947

Jan. 2—Wendell Douglas, Jamaica -----W 4
Jan. 14—Arthur List, Brooklyn----------D 4
Jan. 18—Willie Sawyer, Brooklyn------KO 4
Feb. 12—Mike Bitet, Jamaica ----------W 4
Feb. 25—Frank Pondillo, Brooklyn ------W 6
Mar. 12—Joe Lukas, Jamaica ----------L 6
Mar. 18—Tony Ducharme, White Plains-W 6
Apr. 2—Joe Gamby, Jamaica ----------W 6
Apr. 15—Marvin Dick, Brooklyn ----KO by 5
May 21—Colon Garcia, Jamaica --------W 6
May 26—Sammy Chernoff, Brooklyn----W 6
June 5—Marvin Dick, N. Y. C. ----------L 6
June 17—Marvin Dick, N. Y. C. --------D 6
June 26—Sammy Chernoff, Brooklyn------D 6
June 30—Joe Gamby, Brooklyn ----------W 4
Sept. 24—Raul Roque, Jamaica ----------W 6
Nov. 29—Joe Gamby, Brooklyn ----------W 6
Dec. 3—Joe Lucas, Jamaica ----------D 8
Dec. 22—Sal Farrello, N. Y. C.----------L 6

1948

Jan. 16—Alfred E. Smith, N. Y. C.--------W 4
Jan. 20—Louis Compos, N. Y. C.----------W 6
Feb. 2—Marvin Dick, Brooklyn----------W 6
Feb. 16—George Wright, Brooklyn------W 6
Feb. 21—Louis Compos, Brooklyn--------W 6
Mar. 2—Jose Cardenas, N. Y. C.---------D 6
Mar. 24—Harry Diduck, N. Y. C.---------W 6

Apr. 19—Eddie Dumazel, Brooklyn.....W 6
June 29—George Wright, Brooklyn.....W 6
July 26—George Wright, Brooklyn.....W 6
Aug. 5—Joe Kay, N. Y. C.....KO 5
Aug. 16—Ivor Fredricks, N. Y. C.....W 6
Aug. 23—Marvin Dick, Brooklyn.....W 6
Sept. 10—Wally Doktor, N. Y. C.....W 6
Oct. 18—Jose Garcia, Brooklyn.....W 6
Nov. 1—Art Olson, Brooklyn.....KO 4
Nov. 5—Wally Doktor, N. Y. C.....W 6

1949

Mar. 3—Ivor Fredericks, N. Y. C.....W 8
Mar. 14—Jimmy Shields, Philadelphia...W 4
Mar. 23—Davey Allen, N. Y. C.....L 8
Apr. 22—Bobby Bell, N. Y. C.....W 8
May 13—Mickey Young, N. Y. C.....L 4
Sept. 1—Bobby Bell, Brooklyn.....W 6
Sept. 21—Jimmy Laedeke, Miami.....KO 2
Oct. 3—Jimmy Cooper, Washington.....L 10
Oct. 24—Jimmy Cooper, Washington..KO 6
Nov. 7—Jimmy Cooper, Washington.....D 10
Nov. 18—Bobby Bell, Washington.....L 10
Dec. 5—Art Llanos, Washington.....W 10
Dec. 15—Gaetano Annaloro, Brooklyn..W 8

1950

Jan. 9—Little Dynamite, Washington..W 10
Jan. 30—Danny Carabella, Washington.KO 3
Feb. 13—Filberto Osario, Washington...W 10
Feb. 20—Tommy Baker, Providence.....W 8
Feb. 27—Tommy Baker, Brooklyn.....W 8
Mar. 13—Calvin Leigh, Washington.....W 10
Apr. 10—Leo LeBrun, Brooklyn.....W 8
May 22—Jimmy Cooper, Washington.....D 10
July 6—Art Llanos, Brooklyn.....W 8
Aug. 3—Jesus Compos, Asbury Park.....W 8
Sept. 5—Jimmy Cooper, Washington.....L 12
Oct. 16—Luis Ramos, Washington.....W 10
Nov. 6—Harry LaSane, Holyoke.....KO by 5
Dec. 22—Rudy Pasco, New York.....W 6

1951

Jan. 6—Richie Howard, Brooklyn.....W 8
Jan. 15—Harry LaSane, Holyoke.....W 10
Jan. 27—Richie Howard, Brooklyn.....L 8
Feb. 19—Harry LaSane, Holyoke.....D 10
Feb. 26—Elmer Barksdale, Baltimore.....KO by 4
Apr. 19—Frankie Sodano, Philadelphia..L 8

1952

Apr. 19—Bill Bossio, Brooklyn.....L 8
May 16—Jesus Compo, New York City..W 6
Oct. 17—Lulu Perez, New York.....KO by 3

DAVE TITTMAN

Walla Walla, Wash., Light Heavyweight

1950

Sept. 12—Lee Hanson, Spokane.....D 4
Oct. 17—Lee Hanson, Coeur d'Alene..KO 2
Oct. 20—Ira McGovern, Portland.....KO 4
Nov. 21—Bill Boatsman, Portland.....KO 3

1951

Feb. 8—Jimmy LaChance, Vancouver..L 6
Feb. 20—Bill Boatsman, Portland...KO by 2
May 1—Bill Carter, Portland.....D 4
Oct. 31—Wallace McCleod, Spokane.....D 6

1952

Jan. 14—Ron Whittle, Salt Lake City.....L 6
Jan. 15—Ray Aguilar, Walla Walla.....L 6
Jan. 28—Wendell Haskell, Salt Lake City KO 4
Feb. 1—Ray Aguilar, Walla Walla.....L 6
Feb. 6—Floyd Marks, Bellingham.....D 6
Feb. 14—Ray Aguilar, Tacoma.....KO by 8
Mar. 7—Matt Jackson, Bellingham.KO by 4
Aug. 12—Lee Hanson, Spokane.....KO 1
Nov. 17—Jim Maggert, Kennewick.....KO 2
Dec. 29—Jim Byrnes, State Line, Ida.....L 4

MIKE TOCCI

Jersey City, N. J., Featherweight

1950

Aug. 17—Louis Carmona, Brooklyn.....KO 2
Aug. 24—Rickey Versace, Brooklyn.....L 4
Sept. 14—Walter Zimich, Brooklyn.....KO 1

1951

Dec. 4—Mannie Santos, Newark.....D 4

1952

Jan. 15—Willie Couchan, New York..KO 2
Jan. 29—Tony Franco, New York.....L 4
Mar. 18—Jose Ramos, Newark.....D 4
Mar. 27—Jose Ramos, Phillipsburg, N.J..W 4
Apr. 17—Rafael LaBoy, New York City.W 4
May 12—Jose Ramos, Phillipsburg, N.J..W 6
May 26—Jose Ramos, Brooklyn.....W 6
Aug. 25—Ray Anglero, Brooklyn.....W 6
Sept. 29—Carmelo Costa, Brooklyn.KO by 5
Oct. 27—Sonny Bishop, Trenton.....W 6
Nov. 13—Sonny Bishop, New York.....KO 2
Dec. 30—Ray Anglero, New York.....W 6

JIMMY TOKARZ

Brantford, Ont. Can., Welterweight

1951

June 18—Gordon Munro, Toronto.....D 3
Oct. 30—Don Oates, Toronto.....L 6
Dec. 3—Don Oates, Hamilton.....D 6

1952

Jan. 30—Don Oates, Hamilton.....W 6
Feb. 12—Howard Leslie, Hamilton.KO by 1

JOE (ROCKY) TOMASELLO

Mattawan, N. J., Middleweight

Born, Keport, N. J., Mar. 19, 1930.

1950

Dec. 7—Pete Adams, Brooklyn.....KO by 3
Dec. 19—Eddie Wenger, White Plains.....W 4

1951

Jan. 22—George Johnson, Trenton..KO by 2
Feb. 2—Ronnie Moore, N. Y.....KO 4
Mar. 6—Vince LaRegina, White Plains..L 6
Mar. 21—Ronnie Moore, N. Y.....W 6
Apr. 4—Howard Soligny, Elizabeth.....KO 4
Apr. 18—Jay Orr, Elizabeth.....KO 4
May 2—James Suber, Elizabeth.....W 6
May 10—James Suber, Brooklyn.....D 6
May 16—Ronnie Moore, Brooklyn.....W 6
May 30—Al Warner, Newark.....L 6
July 30—Willie Stewart, Newark.....L 6
Aug. 27—Arnold Curry, Newark.....L 6
Oct. 15—Ronnie Moore, N. Y.....W 6
Oct. 20—Herb Ely, Brooklyn.....L 4
Nov. 10—Don Miller, Brooklyn.....W 6

1952

Jan. 19—Joey Greco, Brooklyn.....W 6
Jan. 24—Bruce Foote, New York City...W 6
Feb. 23—Johnny Britenbruck, Brooklyn.L 8
Mar. 18—Joey Klein, New York.....L 8
Apr. 25—Joe Brewer, New York City...L 8
May 6—Tex Gonzales, Newark.....L 8
June 24—Reggie Alotti, Newark.....L 8
Aug. 19—Tex Gonzales, Newark.....L 8
Nov. 25—Jimmy Flood, New York.....L 8
Dec. 16—Lou Valles, New York.....KO 8

JOE TORRENS

Puerto Rican Lightweight

1949

June 30—Clarence Mosley, Brooklyn.....W 4
July 8—Vincent Murray, N. Y. C.....L 4
Aug. 1—Julie Colon, Brooklyn.....W 4
Aug. 4—Chick Boucher, N. Y. C.....W 4
Sept. 1—James Donnolly, Brooklyn.....L 6
Nov. 2—Bobby Nicholas, N. Y. C.....W 4
Nov. 9—Ernie Roberts, N. Y. C.....W 4
Nov. 19—Herbie Johnson, Brooklyn.....W 6

1950

Jan. 4—Billy Hazel, New York.....L 6
Feb. 8—Gurney Van Hook, New York..W 6
Mar. 22—Bobby Fenty, New York.....KO 4
Apr. 13—Billy Hazel, New York.....L 6
May 9—Billy Murphy, New York.....L 6

1951

Dec. 7—Tony De Marco, New York.....L 4

1952

Mar. 4—Graham Holmes, New York.....L 6
June 16—Gale Outhouse, Brooklyn.....L 6

FRANK TORRES

Cuban Middleweight

1951

Aug. 18—Gustavo Alfonso, Havana.....KO 1
Aug. 25—Rafael Arredondo, Havana.....D 4
Dec. 21—Rafael Arredondo, Havana.....KO 2

1952

Jan. 18—Fernando Garcia, Havana.....KO 4
Feb. 15—Carlos Zaporta, Havana.....KO 2
May 17—Fernando Garcia, Havana.....W 4
Aug. 23—Rene Andino, Havana.....D 4
Oct. 9—Jose Fuentos, Havana.....D 4

JOE TORRES

Los Angeles, Calif., Lightweight

1952

May 20—Billy Herrera, Los Angeles-----L 6
June 3—Billy Herrera, Los Angeles----W 4
June 14—Babe Carreon, Hollywood-KO by 2
July 1—Jimmy Dunn, Los Angeles-KO by 3
Aug. 26—Ruben Garcia, Los Angeles KO by 2

LARRY TORRES

Los Angeles, Cal., Welterweight

1952

Nov. 26—Art Aguilar, Los Angeles-------W 4
Dec. 2—Rudy Jordan, Los Angeles-KO by 1
Dec. 16—Boise Phillips, Los Angeles----W 4

NELSON TORRES

Brooklyn, N. Y., Lightweight

1949

Oct. 27—Harry Green, Brooklyn--------D 4
Nov. 10—Harry Green, Brooklyn--------W 4

1950

Jan. 18—Tommy Tipping, New York----L 4
Jan. 27—Gene Japngie, New York------W 4
Feb. 2—Manny Sanchez, Brooklyn-----W 4
Feb. 27—Walter Keyes, Brooklyn--------D 4
Mar. 9—Chick Boucher, New York------L 4
Mar. 23—Ernie Roberts, Brooklyn-------L 4
Mar. 29—Ernie Koutnick, New York-----L 6
Apr. 27—Vinnie Murray, New York------L 6
May 15—Vinnie Murray, Brooklyn-------L 6

1952

June 28—Jigger Smith, Bermuda--------W 4
July 18—Jigger Smith, Bermuda--------D 4
In U. S. Navy.

OSCAR TORRES

El Paso, Texas Bantamweight

Born, 1933.

Mexican Golden Gloves Champion 1949.

1950

July 27—Noble Johnson, Tucson-------KO 2
Aug. 22—Noble Johnson, Phoenix-------D 4
Aug. 26—Baby Carmen, Tucson----------W 4
Dec. 6—Aurelio Sandate, Juarez--------D 6

1951

Jan. 2—Noble Johnson, Phoenix--------L 6
Feb. 15—Noble Johnson, Phoenix--------W 6
Mar. 3—Aurelio Sandate, Juarez--------W 6
Apr. 3—Ramon Sosa, Juarez----------W 6
May 7—Armando Salas, Los Angeles---W 4
May 15—Armando Salas, Los Angeles----W 4
May 22—Tommy Umeda, Los Angeles----L 6
May 29—Tommy Umeda, Los Angeles----L 6
July 18—Sammy Serrano, Juarez--------L 6
Nov. 7—Bobby Woods, Tucson----------L 4
Nov. 17—Celso Hidalgo, Mexico City-----L 2
Dec. 6—Uruapan Kid, Mexico City-----L 10

1952

Mar. 29—Gil Cadilli, Hollywood----KO by 4
May 23—Jorge Pulga Herrera, Mexicali--L 10
June 14—Jimmy Quinn, Hollywood----KO 6
June 30—Sammy Garcia, Fresno---------W 8
July 12—Jorge Herrera, Hollywood------D 10
Aug. 19—Tommy Umeda, Los Angeles---W 12
Sept. 13—Jorge Herrera, Hollywood----KO 4
Oct. 22—Luis Reyes, Juarez----------KO 2
Nov. 14—Tommy Umeda, Mexicali--------W 10
Dec. 2—Tommy Umeda, Los Angeles--W 12

SALVATOR TORRES

Honolulu Featherweight

1951

Aug. 22—Ernest Sylva, Honolulu--------L 4
Sept. 18—Solomon Dela Cruz, Honolulu-W 4
Oct. 9—Ernest Sylva, Honolulu--------L 5
Dec. 4—Solomon Dela Cruz, Hnlulu----W 4

1952

July —Rudolph Artuyo, Honolulu-----L 4
Sept. —Ernest Sylva, Honolulu--------W 4
Nov. —Rudolph Artuyo, Honolulu----L 5

GEORGE TOUSSAINT

New Orleans, La., Middleweight

1951

June 8—Leonard Ceasar, New Orleans--W 6

1952

Feb. 11—Charley Joseph, New Orleans----------KO by 5
Feb. 29—Wilbert Celestin, New Orleans KO 4
Mar. 14—Charley Joseph, New Orleans ----------KO by 3
May 30—Charles Young, New Orleans--L 6
July 11—Willie Celestin, New Orleans ----------KO by 4

ART TOWNE (HENRY JOHNSON)

New York Welterweight

1944

Feb. 21—Verne Atkins, N. Y. City-----KO 3
Mar. 7—Milton Latimer, White Plains---W 6
Apr. 4—Nick Calder, White Plains------W 4
Apr. 17—Johnnie Morrow, Newark-----KO 2
Apr. 25—Sydney Miller, Brooklyn-------W 4
May 1—Paterson Ryles, Newark------KO 3
May 6—Vince LaSalva, Brooklyn-----KO 3
June 1—Charley Watkins, New Brunswick, N. J.----------W 6
June 30—Jimmy Green, Trenton---------W 8
July 17—Chocolate Kid, Newark---------W 6
July 20—Tom Collins, N. Y. City,--------L 4
July 24—Sidney Miller, L. I. City---------D 8
Aug. 8—Joey Haddad, Union City-------L 8
Oct. 30—Joe Curcio, N. Y. City-----KO by 6

1945

Jan. 9—Baudelio Valencia, Jersey City-W 6
Feb. 6—Al Franklin, Trenton----------KO 1
Feb. 15—Dave Carver, New Brunswick--W 6
Feb. 23—Jimmy Isler, New York-------KO 3
Mar. 9—Willie Watkins, Detroit---------W 6
May 12—Bobby Berger, Brooklyn---KO by 3
July 23—Sammy Crandle, Newark------NC 4
Aug. 7—Leon Kennedy, New York-----KO 1
Aug. 15—Georgie Williams, Harrisburg-KO 3
Sept. 4—Mayhew Smith, L. I. C.---------W 6
Oct. 16—Oscar Boyd, Buffalo----------W 6
Oct. 26—Hugh Stell, Boston----------KO 3
Nov. 20—Willie Scott, Brooklyn---------W 6
Dec. 4—Joey Haddad, Jersey City------W 8

1946

Jan. 28—Lavern Roach, N. Y. C.---------W 6
Feb. 5—George Smith, Elizabeth-------W 6
Feb. 21—George Hill, Atlantic City------W 6
Mar. 7—Billy Morris, Baltimore--------L 10
Apr. 12—Sam Baroudi, N. Y. C.----------L 6
May 10—Al Barbossa, Danbury---------W 6
July 9—Baudelio Valencia, Allentown-KO 3
July 19—Speedy Duval, Asbury Park---W 6
Aug. 13—Joey Falco, Wilkes-Barre------W 10
Sept. 3—Don Youvella, Scranton--------W 6
Sept. 5—Eddie Saunders, Wilkes-Barre KO 6
Sept. 10—Joe Curcio, Jersey City--------W 10
Sept. 24—Sal Ritchie, Jersey City--------W 10
Dec. 3—Billy Cooper, Jersey City------W 10
Dec. 12—Freddy Dixon, Philadelphia----W 6

1947

Feb. 12—Jimmy Hill, Harrisburg--------KO 6
Mar. 11—Manuel Rosa, Harrisburg------KO 2
Mar. 20—Art Robinson, Wilkes-Barre--KO 2
Mar. 27—Russ Baxter, Wilkes-Barre----KO 1
Apr. 24—George Hill, Philadelphia-------W 6
June 24—Henry Brimm, Cleveland------KO 8
Sept. 17—Oscar Boyd, Wilkes-Barre-----KO 2
Oct. 27—Henry Brimm, Scranton------KO 2
Dec. 5—J. C. Wilkins, Wilkes-Barre----KO 2
Dec. 19—Eddie O'Neil, Detroit ---------W 8
Dec. 22—Henry Brimm, Scranton---------L 10

1948

Apr. 12—Roy Miller, Scranton------KO by 7
Aug. 18—Jules Rinaldo, Chicago ------KO 1
Sept. 8—Eddie O'Neill, Milwaukee -----W 10
Nov. 29—Buddy Farrell, Philadelphia--KO 3
Dec. 17—Jimmy King, Wilkes-Barre ---L 10

1949

Jan. 25—Joe Green, Louisville--------KO 5
Mar. 25—Sylvester Perkins, Chicago--KO 2
Apr. 8—Roy Miller, Chicago ----------W 10
June 7—Jose Contreras, New Bedford--KO 6
June 20—Charley Dotson, Providence--KO 2
June 27—Billy Gordon, Providence------W 10
July 11—Van Butler, Philadelphia------KO 1
Aug. 24—Joe Taylor, New York --------KO 8

Sept. 2—Lloyd Gibson, Chicago ---------W 10
Sept. 9—Ray Augustus, Omaha ---------W 6
Oct. 5—Burl Charity, Binghamton ----W 10
Oct. 7—Leroy Coleman, Detroit -----KO 4

1950

Mar. 7—Freddy Newbill, Cincinnati---KO 2
Mar. 8—Henry Brimm, Akron----------W 10
Apr. 5—Joe Blackwood, Akron---------L 10
Apr. 11—Louis Gray, Cincinnati--------KO 3
Aug. 15—Bert Lytell, Toledo ----------W 10
Sept. 11—Jimmy Palmer, New Orleans--W 10
Oct. 16—Art Jarrett, Boston----------KO 4
Oct. 22—Louis Villa, Havana----------W 10
Nov. 11—Antonio Frontado, Lima-------W 10

1951

Jan. 15—Eugene Hairston, Scranton-----L 10
Feb. 19—Charley Anglee, Providence----W 10
Nov. 9—Joe Blackwood, New York-----W 8

1952

Jan. 11—Julian Keene, New York City--L 6
Jan. 28—Eddie Marshall, Baltimore----KO 1

DON TRAINOR

Dartmouth, N. S., Welterweight

1952

July —Frankie Garnier, Dartmouth-KO 3
July —Jerry Fraser, Halifax, N. S.----W 4
Nov. 11—Eddie Williams, New York----W 4
Dec. 8—Al Lind, Brooklyn---------KO by 1

REX TRAUX

Lansing, Mich., Heavyweight

1952

Oct. 4—Frankie DeGazio, Detroit------L 4
Oct. 23—Polo Mungia, Detroit---------W 4
Oct. 27—Wilkie Wilkerson, Flint-------L 4
Nov. 1—Polo Mungia, Detroit----------W 4
Dec. 4—Polo Mungia, Grand Rapids----W 4

BENNY TRAVIS

Brooklyn, N. Y., Welterweight

1952

Feb. 19—Joe Biasucci, New York--------W 4
Mar. 18—Eddie Prince, New York-------W 4
Apr. 1—Whitman Burgess, New York-KO 3
Apr. 7—John Taylor, New York---W 4
Sept. 12—Joe Moore, New York City----L 4
Sept. 29—Ed Williams, Brooklyn--------W 4

PIERCE TRAVIS

Brooklyn, N. Y., Middleweight

1952

Mar. 22—Roy Langley, Brooklyn--------L 4
Mar. 24—Billy D'Angelo, New York----KO 1
Apr. 12—Roy Langley, Brooklyn--------W 4
May 12—Irwin Schulz, Brooklyn--------L 4

MARIO TRIGO

Torreon, Mex. Welterweight

1946

Feb. 5—Chick Sanchez, San Antonio--KO 3
Feb. 12—Ramon Alva, San Antonio------L 8
Mar. 19—Ramon Alva, San Antonio----W 8
Apr. 9—Nick Diaz, Los Angeles---------D 6
Apr. 16—Nick Diaz, Los Angeles---------L 6
May 17—Bernardo Ramirez, Hollywood--L 4
May 22—Sal Sanchez, Long Beach-------W 4
May 29—Bobby Jackson, Long Beach----L 10
June 4—Bernardo Ramirez, Los Ang.----L 4
June 11—Kenny Hilton, Los Angeles-----W 4
June 17—Al Bradford, Ocean Park-------W 4
June 21—Bernardo Ramirez, Los Ang.----L 4
June 24—Richie Mendoza, Ocean Park---D 4
July 2—Dave Hernandez, Los Angeles-KO 1
July 9—Chico Gonzales, Los Angeles-KO 2
July 16—Angelo Rogers, San Jose-------W 6
July 30—Richie Mendoza, Los Angeles KO 4
Aug. 20—Dixie Fleming, Los Angeles----W 6
Sept. 10—Fabela Chavez, Los Angeles----L 10
Sept. 24—Buddy Jacklich, San Jose------W 10
Oct. 14—Tony Rodriguez, San Francisco-W 10
Oct. 28—Tony Rodriguez, San Fran.---KO 3
Nov. 20—Speedy Cabanella, Oakland-KO by 1
Nov. 26—Ritchie Mendoza, San Jose-----W 10
Dec. 17—Jackie Wilson, San Jose--------W 10
Dec. 30—Leroy Willis, Ocean Park-------D 10

1947

Jan. 13—Benny Calla, San Francisco-----L 10
Jan. 31—Fabala Chavez, Hollywood------L 10
May 16—Bobby Jackson, Los Angeles---W 10
June 20—Ralph Lara, Hollywood--------KO 6
July 15—Enrique Bolanos, Los Ang. KO by 2
Aug. 29—Billy Gibson, Hollywood--------W 10
Sept. 9—Paulino Montes, San Antonto--W 10
Oct. 3—Chuey Figueroa, Hollywood--KO 4
Nov. 21—Eddie Hudson, Hollywood-----W 10

1948

Jan. 13—Floyd Shiflett, San Antonio---W 10
Feb.. 6—Nick Diaz, Hollywood---------KO 9
Feb. 25—Benny Calla, Oakland----------W 10
Mar. 10—John L. Davis, Oakland--------L 10
Apr. 23—Lauro Salas, Hollywood--------W 10
May 4—Bobby Jackson, Los Angeles---W 10
June 16—Fabela Chavez, Los Angeles----W 10
July 16—Del Cockayne, Hollywood------W 10
July 27—Eddie Bertolino, San Antonio--L 10
Aug. 10—Maxie Docusen, Los Ang. KO by 3
Oct. 12—Maxie Docusen, Los Ang. KO by 7
Dec. 6—Bernardo Ramirez, Ocean Park W 10

1949

Jan. 17—Joey Barnum, Ocean Park------L 10
Jan. 28—Benny Calla, San Francisco----D 10
Feb. 15—Nick Diaz, San Jose----------D 10
Mar. 15—Nick Diaz, San Jose----------W 10
Mar. 30—John L. Davis, Oakland----KO by 6
May 3—Bill Eddy, San Jose----------L 10
May 13—Bolton Ford, San Diego--------W 10
May 23—James Carter, Ocean Pk.---KO by 8
June 10—Zeke Lucero, San Francisco----W 10
June 28—Tony Chavez, San Jose---------D 10
July 15—Joey Angelo, Hollywood--------W 10
Aug. 9—Chuck Cureton, Honolulu------W 10
Aug. 16—James Perry, Honolulu---------W 8
Sept. 13—Philip Kim, Honolulu-----KO by 1
Sept. 20—James Botelho, Honolulu-------W 10
Oct. 26—Archie Whitewater, Oakland---D 10
Nov. 25—Elmer Beltz, Hollywood--------W 10
Dec. 20—Art Aragon, Los Angeles------W 10

1950

Jan. 24—Art Aragon, Los Angeles-------L 10
May 9—Enrique Bolanos, Los Ang..KO by 7
June 19—Luther Rawlings, Los Angeles--L 10
July 18—Philip Kim, Honolulu----------W 10
Aug. 15—Archie Whitewater, Los Ang.---L 10
Aug. 29—Bernard Docusen, Honolulu----W 10
Oct. 17—Carlos Chavez, Honolulu-------W 10
Oct. 27—Joe Lopez, Hollywood---------KO 7
Dec. 12—Art Aragon, Los Angeles-------D 10

1951

Jan. 12—Ronnie Harper, Hollywood----W 10
Jan. 16—Joey Barnum, San Antonio----W 10
Feb. 20—Rudy Cruz, San Antonio--------W 10
Apr. 7—Rudy Cruz, Mexico City--------L 10
Mar. 17—Raul Esqueda, Mexico City-----W 10
May 8—Art Aragon, Los Angeles--KO by 9
June 11—Bernard Docusen, New Orleans-L 10
June 19—Buddy Holderfield, San Antonio ----------W 10
Aug. 14—Jimmy Carter, Los Angeles-----L 10
Aug. 27—Marcel Brisebois, Hollywood-KO 6
Sept. 14—Chief Archie Whitewater, Eureka ----------W 10
Oct. 8—Billy Graham, Milwaukee--------D 10
Oct. 30—LeRoy Willis, Los Angeles-----KO 5
Dec. 3—Gil Turner, Philadelphia-------L 10

1952

Jan. 21—James Carter, Philadelphia----L 10
Mar. 11—Freddie Herman, San Antonio-W 10
Mar. 21—Mandy Leal, Corpus Christi----L 10
Apr. 8—Jesse Flores, Los Angeles----KO 9
Apr. 14—Carlos Chavez, Inyokern-------W 10
May 6—Johnny Gonsalves, Los Angeles-L 12
July 1—Roy Machete Garcia, San Antonio ----------L 10
July 29—Ramon Fuentes, Los Angeles---L 12
(California Welterweight Title)
Sept. 20—Archie Whitewater, Eureka----L 10
Sept. 30—Marcel Brisebois, Miami Beach W 10
Oct. 27—Johnny Saxton, Milw.-----KO by 4

LLOYD TRIPLETT

Milwaukee, Wis., Middleweight

1950

Apr. 28—James Humpal, Council Bluffs KO by 1
July 24—Eddie Smith, Chicago----------L 5
Sept. 20—Vernon Roberts, Milwaukee---W 4

Oct. 16—Jerry Berg, Milwaukee.....W 4
Oct. 24—Leroy Miller, Milwaukee.....W 5
—Eddie Zacker, Michigan City...D 4
Nov. 15—Jack Fox, Milwaukee.....W 5

1951

Jan. 1—Jack Fox, Sheboygan.....W 5
Jan. 31—Leroy Miller, Milwaukee.....W 10
Feb. 20—Dick Hammond, Milwaukee....W 6
Mar. 13—Hubert Hooks, Milwaukee.....D 6
May 8—Dick Hammond, Milwaukee....W 5
June 6—Dave Abrams, Milwaukee....KO 3
June 27—Chester Mieszala, Milwaukee...W 5
Aug. 7—David James, Milwaukee.....W 5
Sept. 5—Lendman Ward, Milwaukee...W 5
Nov. 18—Eddie O'Neill, Milwaukee.....W 6
Nov. 20—Eddie O'Neill, Milwaukee.....D 6

1952

May 13—Lou King, Milwaukee.....KO by 3
July 28—Steamboat Cooper, Chic....KO by 4
Oct. 27—Stan Mylinski, Chicago.....W 5

WILLIE TROY

New York, N. Y., Middleweight

1951

Apr. 25—Whitman Burgess, N. Y.....W 4
Apr. 30—Whitman Burgess, Newark....KO 2
May 16—Althor Warner, N. Y.....KO 4
June 1—Melvin Boone, N. Y.....KO 3
Sept. 14—Lester Jackson, N. Y.....W 4
Sept. 28—Lester Jackson, N. Y.....KO 4
Oct. 24—Althor Warner, White Plains.KO 6
Nov. 6—Jimmy Childs, White Plains..KO 3
Nov. 12—Jerome Richardson, New York W 8
Dec. 14—Dick Anderson, New York.....W 6

1952

Jan. 14—Richie Anderson, N. Y.....KO 3
Mar. 31—Al Winn, N. Y.....KO 5
May 23—Baby Day, N. Y.....W 8
Aug. 6—Jesse Gray, Chicago.....KO 1
Sept. 3—Willie Wright, Cleveland....KO 4
Sept. 26—Randy Sandy, N. Y.....KO 10
Oct. 28—Billy Kilgore, Washington....KO 7

GEORGE TSALDARIS

Greek Heavyeight

1951

Aug. 6—Cesar Bolin, Newark.....D 6
Aug. 20—Haywood Henry, Newark.....W 6
Aug. 27—Dave Souza, Boston.....W 4
Oct. 26—Stanley Oblinsky, N. Y.....KO 4
Nov. 5—James J. Parker,
New York .....KO by 2
Dec. 27—Clarence Jones, Wilmington..KO 1

1952

Feb. 7—Rocky Jones, Philadelphia.....L 8
Mar. 31—Al Schlimm, Baltimore.....L 6

EMMY TUCCI

Philadelphia, Pa., Welterweight

1948

Feb. 27—Merrill Matthews, Philadelphia W 4
Mar. 12—Merrill Matthews, Philadelphia W 4
Apr. 16—Bill Reed, Philadelphia.....KO 2
Apr. 30—Johnny Fulton, Philadelphia..KO 1
May 14—Vincent Bourne, Phila.....KO by 3
Nov. 27—Johnny Cole, Philadelphia....KO 2

1949

Jan. 8—Aaron Williams, Philadelphia..W 6
Jan. 31—Henry McIntosh, Philadelphia KO 5
Apr. 8—Eddie Holtz, Philadelphia.....L 6

1950

Apr. 25—Nazarrano Vitale, New York...W 6
May 26—Chic Boucher, New York.....KO 2
June 8—Norman Thompson, Bklyn..KO by 4

1951

Apr. 19—Billy O'Connor, Philadelphia.KO 2
May 21—Dick Stern, Philadelphia.....W 6

1952

—Dick Stern, Philadelphia.....W 6
Feb. 4—Jesse Gethers, Philadelphia....W 6
Feb. 23—Elwood Davis, Philadelphia....W 8
Feb. 25—Jesse Gethers, Philadelphia....W 6
Mar 28—Clayton Marshall, N. Y.....KO by 3

JOE TUNNEY

(James Joseph Tunney Ridings)

Atlanta, Ga., Welterweight

Born, Norcross, Ga., June 18, 1932.

1951

May 21—Larry Mujica, Columbus.KO by 2
July 16—Charlie Crawford, Columbus..KO 4
July 20—Gene Seleman, Macon.....KO 2
Aug. 6—Billy Dixon, Columbus.....KO 4
Aug. 17—Edward Kasubinski, Conley....W 4
Sept. 3—Eddie Dames, Columbus.....KO 4
Sept. 17—Dan Sobasky, Columbus.....L 4
Nov. 6—Sid Rochester, Columbus.....KO 2
Dec. 3—Jimmy Humphreys, Columbus.D 4

1952

Jan. 7—Jimmy Humphries, Columbus..L 6
May 20—Ray Anderson, Columbus.....D 6
June 2—Sammy Frigon, Columbus.....L 6
Aug. 7—Gene Ricks, Daytona Beach...D 4

CHARLES TURNER

New Orleans, La., Middleweight

1952

Feb. 29—Jim Mitchell, New Orleans.....D 4
Mar. 28—Jim Mitchell, New Orleans....D 4
June 27—Wilbert Celestin, New Orl..KO by 2
Sept. 12—Pero Bradley, New Orl....KO by 1

EARL TURNER

Born, 1920, Richmond, California. Negro Middleweight. Height, 5 ft. 8 in.

(Previous records unavailable)

1941

Jan. 22—Joe Ybarra, Oakland.....KO by 5
Mar. 24—Johnny Fasano, San Fran.....KO 5
Mar. 26—Billy Azevedo, Oakland.....KO 4
Apr. 30—Joe Ybarra, Oakland.....KO 7
June 4—Johnny Taylor, Oakland.....L 10
July 23—Billy McCoy, Oakland.....KO 6
Aug. 13—Babe Brandelli, Oakland.....KO 4
Sept. 3—Johnny Taylor, Oakland.....W 10
Oct. 1—Sheik Rangel, Oakland.....D 10
Oct. 29—Sheik Rangel, Oakland.....D 10
Nov. 12—Freddie Cabral, Oakland.....KO 7

1942

Feb. 9—Freddie Cabral, San Francisco.KO 4
Apr. 8—Eddie McGeever, Oakland....KO 3
Apr. 22—Sheik Rangel, Oakland.....W 10
May 27—Baby Arizmendi, Oakland....KO 6
June 18—Rudolfo Ramirez, Oakland.....W 10
July 1—Rudolfo Ramirez, Oakland.....L 10
Sept. 10—Jimmy Garrison, Oakland....KO 7
Sept. 30—Henry Armstrong, Oakland .....KO by 4
Nov. 10—Manuel Villa, Oakland.....KO 2
Nov. 19—Jackie Burke, Oakland.....KO 5
Dec. 2—Rudolfo Ramirez, Oakland.....W 10
Dec. 30—Shiek Rangel, Oakland.....KO 6

1943

Jan. 15—Cecil Hudson, Hollywood.....W 10
Jan. 25—Cocoa Kid, San Francisco.....W 10
Feb. 24—Carlos Malacara, Oakland.....D 10
Sept. 1—Kenny LaSalle, Oakland.....W 10

In U. S. Coast Guard

1944

Jan. 18—Gaspare Abruzzo, Brooklyn...KO 3

1945

Aug. 22—Billy Harrison, Oakland.....KO 6
Sept. 12—Chester Slider, Oakland...KO by 1
Oct. 24—Johnny Taylor, Oakland.....KO 5
Nov. 14—Paul Lewis, Oakland.....W 10
Dec. 5—Frankie Augustain, Oak...KO by 6

1946

Jan. 23—Frankie Augustain, Oakland ..W 10
Feb. 13—Paul Lewis, Oakland .....KO 4
Mar. 6—Tommy Egan, San Francisco ...W 10
May 1—Chester Slider, Oakland ..KO by 4
June 12—Tony Chavez, Oakland .....KO 5
July 24—Paul Lewis, Oakland .....KO by 9
Aug. 28—Chester Slider, Oakland .....W 10
Sept. 18—Don Lee, Oakland .....W 10
Oct. 9—Charley Catos, Oakland .....D 10
Nov. 13—George Martin, Oakland .....KO 10
Dec. 4—Jackie Wilson, Oakland .....D 10
Dec. 18—Charley Cato, Oakland.....W 10

1947

Jan. 17—Aaron Perry, Hollywood---KO by 8
Feb. 5—Aaron Perry, Oakland--------KO 10
Mar. 12—Jackie Wilson, Oakland--------W 10
May 21—Fred Apostoli, Oakland--------L 10
June 11—Bernard Docusen, Oakland KO by 1
July 16—Tommy Egan, Oakland--------W 10
Aug. 27—George Costner, Oakland --KO by 1

1948

Jan. 9—Bobby Mann, N. Y. C.----------D 6
Mar. 3—Bobby Mann, Oakland----------W 10
Mar. 17—Bernard Docusen, Oakland-----L 10
May 7—Jackie Wilson, Hollywood-------L 10
July 14—George Costner, Oakland-----KO 1
Aug. 11—George Duke, Oakland-------KO 4
Sept. 15—Cosby Linson, Oakland--------KO 4
Oct. 13—J. T. Ross, Oakland----------KO 8
Oct. 27—Irvin Steen, Oakland----------W 10
Dec. 1—Fred Apostoli, Oakland--------W 10

1949

Jan. 12—Clyde Coyhis, Oakland----KO by 6
Feb. 2—Clyde Coyhis, Oaklnad---------W 10
Apr. 20—Ray Robinson, Oakland----KO by 8
June 1—Jackie Wilson, Oakland---------D 12
Aug. 24—Maurice Harper, Oakland-------L 10
Nov. 1—Paul Kaylor, Sacramento------W 10
Dec. 13—Carl Olson, Honolulu----------L 10

1950

Jan. 4—Paul Kaylor, Sacramento------W 10
Feb. 13—Benny Walker, San Francisco--D 10
Apr. 12—Art Soto, Oakland----------KO by 8
June 14—Art Soto, Oakland----------L 10
June 27—J. T. Ross, San Jose--------KO by 7
Oct. 6—Nap Howard, Hollywood--KO by 4

1951

Mar. 21—Joe Orosco, Stockton----------W 10
June 1—Buddy J, Richmond, Cal.-------L 10
Oct. 18—Jim Langston, Vancouver----KO 5

1952

Jan. 20—Woody Harper, Sacramento----L 8
Mar. —Jimmy Merrill, Vancouver----KO 5
Apr. 14—Woody Winslow, San Fran..KO by 5
July 12—Dick Wolfe, Klamath Falls--KO 3
July 28—Garth Panter, Salt Lake City--D 10
Sept. 9—Cliff Schellin, Stockton--------L 10
Nov. 21—Eddie Kahut, Portland--------KO 5

GIL TURNER

Philadelphia, Pa., Welterweight

Born, October 9, 1930.

1950

May 1—Jimmy Verne, Philadelphia---KO 1
May 8—George Martin, Philadelphia--KO 5
June 10—Eddie Holtz, Philadelphia-----KO 1
July 3—Eddie Coleman, New Orleans-KO 5
July 10—George Toussant, New Orleans ----------KO 1
Sept. 15—Joe DeJean, New Orleans-----KO 1
Sept. 28—Herman Laday, New Orleans--KO 1
Nov. 10—Billy Whye, Philadelphia------KO 3
Nov. 17—Red Pierson, Holyoke---------KO 1
Nov. 27—Joe Brewer, Philadelphia-----KO 1
Dec. 1—Jerry Cannon, Montreal-------KO 2
Dec. 9—Al Hauser, Philadelphia------KO 2
Dec. 20—Massimo Sanna, Philadelphia-KO 1

1951

Jan. 20—Jimmy Sanders, Philadelphia-KO 2
Jan. 30—Bobby Rosado, Philadelphia--KO 8
Feb. 17—Jimmy DeCerio, Philadelphia--W 8
Mar. 5—Jimmy Sanders, Philadelphia-KO 5
Apr. 16—Beau Jack, Philadelphia--------W 10
May 3—Jose Diaz, Philadelphia-------KO 6
May 21—Beau Jack, Philadelphia------KO 8
June 11—Rudy Zadell, Philadelphia----KO 5
July 9—Charley Fusari, Philadelphia--KO 11
Aug. 24—Jimmy DeCerio, Atlantic City--W 8
Sept. 10—Ike Williams, Philadelphia----KO 10
Nov. 12—Bernard Docusen, Phila.------KO 6
Dec. 3—Mario Trigo, Philadelphia-----W 10
Dec. 28—Vic Cardell, New York---------W 10

1952

Feb. 4—Sammy Mastrean, Phila.------KO 4
Feb. 25—Del Flanagan, Philadelphia---W 10
Mar. 21—Don Williams, New York----KO 7
Apr. 14—Chico Varona, Philadelphia-KO 7

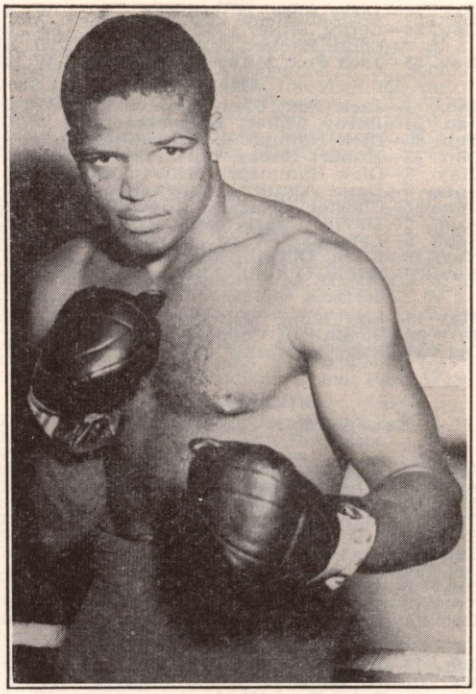

GIL TURNER, Philadelphia, Pa.

May 26—Jesse Gethers, Philadelphia-Exh. 4
July 7—Kid Gavilan, Phila.-------KO by 11
(For Welterweight Title)
Sept. 5—Bobby Dykes, New York City--L 10
Oct. 20—Johnny Cunningham, Allentown ----------KO 5
Dec. 22—Joe Miceli, Philadelphia------KO 6

JACKIE TURNER

Vancouver, B. C., Bantamweight

1945

Dec. 10—Bob Anderson, Victoria ------KO 4
Dec. 13—Joey Clemo, Vancouver --------W 6

1946

Feb. 8—Joey Clemo, Seattle ----------W 6
Feb. 20—Benny Jerome, Spokane -------D 6
Mar. 7—Joey Clemo, Mt. Vernon -------W 8
Mar. 9—Joey Clemo, Spokane ---------W 8
Mar. 23—Paul Cook, Spokane ---------KO 7
Mar. 29—Paul Cook, Tacoma ----------D 6
Apr. 11—Paul Cook, Tacoma ----------KO 6
Apr. 21—Joey Clemo, Spokane ----------D 8
May 2—Joey Clemo, Tacoma ----------W 10
May 15—Pee Wee Lewis, Vancouver ----W 10
Aug. 7—Kenny Lindsay, Vancouver ----L 12
Sept. 16—Tony Olivera, Spokane ---------L 10
Oct. 15—Kenny Lindsay, Vancouver----W 10

1947

Jan. 17—Luis Castillo, San Jose----KO by 3
Mar. 10—Tony Olivera, Vancouver-------D 10
Apr. 10—Tony Olivera, Vancouver-------L 10
May 12—Jackie Wilson, Vancouver------W 10
May 30—Jackie Wilson, Vancouver------W 10
Oct. 21—Aurel Toma, Portland----------L 10
Nov. 7—Tony Olivera, Portland--------D 10

1948

Mar. 8—Kenny Lindsay, Vancouver----D 10
May 5—Frankie Rivera, Minneapolis---W 6
May 21—Val Valentine, Denver----------L 10
June 3—Benny Cousins, Minneapolis---W 6
June 22—Dado Marino, Honolulu---------L 10
Sept. 16—Mike Bernal, Vancouver--------L 8
Nov. 26—Dave Reynosa, Bellingham-----W 6
Dec. 2—Jerry Strutz, Vancouver--------D 8

1949

Feb. 3—Tommy Rhett, Vancouver-----W 10
Mar. 17—Jerry Strutz, Vancouver--------W 8
Apr. 29—Stan Almond, Vancouver-------L 10
Aug. 4—Dado Marino, Vancouver-------L 10
Aug. 22—Fernando Gagnon, Quebec ----L 12
Dec. 16—Jesse Fonseca, Vancouver ----W 10

1950

Jan. 16—Enrique Morales, Tucson------W 10
Feb. 2—Stan Almond, Vancouver------W 10
Feb. 27—Tommy Umeda, Seattle--------W 6
Sept. 4—Bobby Bacon, Edmonton-------W 4

1951

Dec. 13—Jerry Strutz, Tacoma----------W 6

1952

Feb. 1—Gil Cadilli, Hollywood----KO by 8
Sept. 1—Frank Hawkins, Quesnelle----W 10
Sept. 11—Hugh Riley, Vancouver--------W 6

JESSE TURNER

St. Louis, Mo., Middleweight

1947

June 4—Harold Green, St. Louis-------KO 3
July 9—Harry Szerczinski, St. Louis--KO 2
Aug. 18—Herman Mills, St. Louis--------W 6
Sept. 3—Lloyd Watts, St. Louis-------KO 4
Oct. 20—Henry Huerta, St. Louis--------W 6
Nov. 3—Whitman Burgess, St. Louis----D 6
Nov. 24—Claude Sullard, St. Louis-----KO 3
Dec. 1—Luther Rawlings, Chicago-KO by 4

1948

Jan. 12—Ward Jenkins, St. Louis--------W 6
Jan. 27—Tilford Ward, Chicago----------W 4
Feb. 23—Ward Jenkins, St. Louis-------KO 6
Apr. 5—Buster Mills, St. Louis----------W 6
July 12—Charley Baxter, St. Louis------W 6
Dec. 8—Isadore Minor, St. Louis-------KO 2
Dec. 27—George Sherman, Chicago------L 8

1949

Feb. 22—Danny Womber, St. Louis------W 6
Mar. 8—George Sherman, St. Louis-KO by 4
June 23—Henry Henderson, St. Louis----D 8
Oct. 5—Billy Suddeth, Topeka ------KO 4
Nov. 14—Jimmy Sherrer, Chicago--------L 8

1950

Jan. 9—George Sherman, Chicago------L 8
Jan. 16—Andy Anderson, St. Louis------W 6
Apr. 17—Jimmy Welch, St. Louis--------L 6
May 10—Jackie Parks, Ottumwa--------W 10

1951

Jan. 10—Alvin Williams, St. Louis--------L 6
Mar. 14—Cliff Williams, Chicago---------D 6
May 16—Joe Arthur, St. Louis--------KO 1
June 18—Jimmy Sherrer, Milwaukee---KO 1
July 10—Andy Anderson, Kansas City---W 8
July 16—Joey Reyes, W. Frankfort, Ill..KO 2
Sept. 26—Buddy Holderfield, St. Louis--KO 6
Oct. 17—Armand Cotero, St. Louis----KO 5
Dec. 10—Billy Kilgore, Milwaukee------W 10
Dec. 27—Machete Garcia, Wichita-----KO 3

1952

Jan. 9—Irvin Steen, St. Louis----------W 10
Feb. 27—Duggie Miller, St. Louis------KO 9
Mar. 17—Terry Moore, Louisville------KO 4
June 28—Louis Williams, Memphis----KO 1
Aug. 14—Charley Salas, Albuquerque---L 10
Aug. 20—Sylvester Perkins, Chicago----D 10
Oct. 22—Charley Salas, St. Louis--------D 10
Nov. 19—Charley Salas, St. Louis---KO by 6

TUPPY TYLER

Saskatoon, Canada, Middleweight

1951

Aug. 30—Billy Spring, Edmonton------KO 5
Oct. 31—Billy Spring, Edmonton------KO 3

1952

May —George Klements, Edmonton--W 4
June —Jerry Fraser, Edmonton--------W 6
July —Billy Huff, Canada----------KO 6
Aug. —Buddy MacDonald, Edmonton-W 10
Sept. —Rocky Lewis, Edmonton------W 4
Nov. 4—Ernie Demchuck, Edmonton----L 4
Nov. 7—Jerry Fraser, Calgary----------L 6
Nov. 27—Al Cowan, Vancouver----------L 6

BILLY TYREE

Omaha, Nebr., Middleweight

1952

Aug. 15—Paul Jacobs, Grand Island---KO 2
Sept. 1—Billy Bryson,
Broken Bow, Neb.----------D 6
Nov. 6—Leonard Craig, Sioux City-----W 6

BRUCE UBALDO

Philadelphia, Pa., Middleweight

1948

Jan. 23—Young Roundtree, Philadelphia-W 6
Feb. 11—Randy Ingram, Vineland --------D 6
Feb. 25—Randy Ingram, Vineland ------W 6
Aug. 19—Chico Pacheco, Phila. --------W 6
Aug. 26—Tress Wilson, Philadelphia----KO 1
Sept. 16—Billy Gordon, Philadelphia ----L 6
Oct. 21—Tress Wilson, Philadelphia ----W 5
Dec. 2—Charley Spicer, Philadelphia---L 6

1949

Feb. 3—Chico Roderick, Philadelphia-KO 2
Mar. 10—Primos Cutler, Philadelphia ---L 6
Mar. 31—Jerome Frazier, Phila.------KO by 4
July 18—Charley Cotton, Philadelphia----L 6
Aug. 18—Charlie Spicer, Atlantic City--L 6
Dec. 1—Julius Reed, Millville, N. J.----W 6
Dec. 22—Pat Byers, Philadelphia--KO by 7

1950

Oct. 16—Joe Giardello, Wilkes-Barre----L 8

1951

(Inactive)

1952

May 19—Johnny Lombardo, Mt. Carmel
KO by 7
Sept. 16—Tex Gonzales, Newark--------L 8

BENNY UHL

St. Catherine, Ont., Lightweight

1951

Sept. 20—Raul Prado, Lansing----------W 4
Oct. 3—Billy Palumbo, Hamilton, Ont..D 4
Oct. 16—Frank Perotta, Newark-------KO 3
Oct. 22—Billy Palumbo, Buffalo---------L 4
Nov. 27—Claude Darcy, White Plains----W 4
Dec. 1—Johnny Soncini, Brooklyn-----W 4
Dec. 4—Emil Carrillo, White Plains----W 4
Dec. 8—Danny Giovanelli, Brooklyn----L 6
Dec. 19—Bobby Barclay, New York------D 4
Dec. 22—Johnny Caro, Brooklyn--------W 4

1952

Jan. 12—Zack Taylor, Brooklyn--------W 4
Jan. 19—Zack Taylor, Brooklyn--------W 4
Jan. 25—Claude Darcy, N. Y.----------W 4
Jan. 29—Benny Jackson, Newark------W 4
Feb. 1—Benny Washington, N. Y.------W 6
Feb. 9—Mal Witteman, Brooklyn------W 6
Feb. 14—Tommy Monte, N. Y.----------W 6
Feb. 21—Sammy Steplight, N. Y.--------L 6
Feb. 25—Sammy Anderson, N. Y.--------L 4
Mar. 1—Artime Garces, Brooklyn------W 4
Apr. 24—Tommy Monte, N. Y.----------W 6
May 19—Jimmy Haigy, Brooklyn--------W 6
June 6—Jimmy Haigy, N. Y.----------W 4
July 10—Gus Robinson, Norwalk--------D 4
Aug. 28—Charley Cooper, Ansonia------W 6
Sept. 1—Harry Smith, Brooklyn--------D 6
Sept. 12—Filbert Osario, N. Y.----------L 6
Sept. 16—Bobby Dalton, Hartford--------W 6
Oct. 21—Jimmy Wilde, N. Y.-------KO by 5
Oct. 18—Ray St. Amour, Detroit------KO 3
Dec. 8—Elmer Lakotas, Detroit---------L 6

RAY ULIS

Toledo, Ohio, Welterweight

Born, 1930.

1950

June 12—Charles Terrana, Toledo------KO 3
Aug. 15—Sammy Kafelos, Toledo--------W 4
Sept. 6—Stan Kursa, Toledo----------L 6
Oct. 4—Stan Kursa, Toledo--------KO by 2
Oct. 24—Stan Kursa, Toledo----------W 6
Nov. 14—Chico Clay, Flint----------KO 3

1951

Jan. 2—Bob Dalton, Toledo----------W 4
Mar. 14—Kid Craig, Toledo----------KO 6
Sept. 19—Billy Neumont, Detroit-------KO 2
Dec. 17—Ronnie Cannon, Battle Creek-KO 2

1952

Jan. 29—Mike Silva, Toledo.....KO 2
Feb. 2—Tommy Matthews, Detroit....D 8
Feb. 14—Tommy Matthews, Toledo.....L 6
Mar. 1—Jay Watkins, Detroit.....KO by 8
Mar. 24—Tommy Matthews, Toledo.....L 8

TOMMY UMEDA

Honolulu, T. H., Bantamweight

(For previous record see 1948 edition, page 500)

1949

Sept. 20—Indian Joe Pete, Seattle.....W 4
Oct. 18—Bill Donnelly, Seattle .....W 4
Nov. 22—Larry Regan, Seattle .....KO 4
Dec. 6—Mel Eagleman, Seattle .....KO 2
Dec. 16—Tommy Rhett, Seattle .....W 6

1950

Feb. 2—Joe Pete, Tacoma.....W 6
Feb. 27—Jackie Turner, Seattle.....L 6
Mar. 16—Hector Martinez, Tacoma.....D 6
May 4—Stan Almond, Tacoma.....L 6
June 5—Stan Almond, Vancouver.....W 10
July 12—Bobby Doll, Spokane.....KO 5
Aug. 30—Larry Reagan, Spokane.....KO 2
Sept. 13—Tony Alvarez, Spokane.....W 6
Dec. —Tony Alvarez, Vancouver.....W 6
Dec. —Jackie Turner, Vancouver.....W 6

1951

Jan. 18—Tony Alvarez, Vancouver....KO 5
Apr. 10—Manuel Hernandez, Los Angeles .....D 6
Apr. 17—Manuel Hernandez, Los Angeles .....D 6
Apr. 24—Johnny Malloy, Los Angeles....W 6
May 8—Manuel Hernandez, Los Angeles .....W 6
May 22—Oscar Torres, Los Angeles.....W 6
May 29—Oscar Torres, Los Angeles.....W 6
June 12—Johnny Malloy, Los Angeles....L 4
Aug. 14—Bobby Garza, Los Angeles.....L
Aug. 21—Keeny Teran, Los Angeles.....L 6
Sept. 11—Eddie Hernandez, Hollywood....L 4
Dec. 4—Bluey Wilkins, Melbourne.....L 12

1952

Feb. 4—Ray Coleman, Sydney, Aust. KO by 7
Apr. 22—Keeny Teran, Los Angeles.....L 10
June 24—Keeny Teran, Los Angeles....KO 7
July 19—Edel Ojeda, Mexico City.....D 2
Aug. 19—Oscar Torres, Los Angeles.....L 12
Sept. 23—Otilio Galvan, Los Angeles....L 10
Dec. 2—Oscar Torres, Los Angeles.....L 12
Dec. 9—Keeny Teran, Los Angeles.....L 10

JESSE UNDERWOOD

(Dave "Sunny" Shade)

Charleston, W. Va., Lightweight

1947

Jan. 1—Sammy Brown, Huntington....W 6
Feb. 14—Red Murdock, Augusta, Ga..KO 1
Mar. 2—Eddie Sizemore, Albany, Ga..KO 4
Mar. 18—Tom Huffman, Memphis .....KO 5
Apr. 6—Red Alderson, Memphis .....L 8
May 30—Al Reid, Asheville, S. C.....KO 10
June 8—Harry Banks, Huntington.....W 8
June 16—Sterling Willey, Huntington....W 8
July 17—Billy Bates, Huntington.....KO 6
Aug. 8—Sammy Mastrean, Huntington..W 8
Sept. 6—Frank Malone, Charleston.....W 6
Sept. 30—Bud Cottey, Charleston.....W 10
Oct. 15—Ted Agapious, Huntington....KO 6
Oct. 23—Richie Callura, Pittsburgh.....L 6
Oct. 27—Jimmy Woods, Huntington.....L 6
Nov. 17—Gene Spencer, Louisville.....D 10
Nov. 24—Gene Spencer, Louisville.....D 10

1948

Jan. 1—Brown Lee, Huntington .....W 10
Jan. 6—Luther Burgess, Chicago .....L 8
Jan. 27—Joey Faiello, Pittsburgh .....KO 3
Jan. 30—Tommy Kilpatrick, Asheville..W 10
Feb. 9—Red Gaddis, Baltimore .....W 8
Feb. 16—Al Reid, Asheville .....KO 9
Mar. 8—Charley Green, Baltimore ....KO 8
Mar. 11—Dave Marsh, Pittsburgh .....L 8
Mar. 29—Pat Iacobucci, Cincinnati .....L 10
Apr. 13—Walter Davidson, Roanoke, Va. KO 3
Apr. 20—Tiger Wills, Huntington .....KO 6
Apr. 26—John Jackson, Dayton .....L 10
May 17—Doyle Upchurch, Huntington..KO 4
May 24—Richie Callura, Pittsburgh ....L 6
June 14—Jimmy Woods, Cincinnati ....W 10
June 21—Al Gaultiere, Huntington .....L 10
July 14—Gene Spencer, Cincinnati .....W 10
July 29—Roy Wert, Asheville .....W 10
Aug. 16—Joe Discepoli, Cincinnati .....D 10
Sept. 27—Walter Stevens, Cincinnati ....W 8
Oct. 18—Ronnie Harper, Huntington ....W 8
Oct. 26—Pat Iacobucci, Louisville .....W 10
Nov. 5—Ronnie Harper, Louisville ....W 10
Nov. 15—Ronnie Harper, Huntington....W 10
Nov. 23—Talmadge Bussey, Detroit.....L 10
Dec. 2—Bobby Carew, Minneapolis.....W 6
Dec. 6—Al Gaultiere, Cincinnati.....L 10
Dec. 13—Keith Hamilton, New Orleans...L 10
Dec. 30—Bobby Carew, Minneapolis.....W 6

1949

Jan. 13—Eddie Marotta, Minneapolis ....L 6
Jan. 24—John LaBroi, Chicago .....L 8
Feb. 22—Jackie Graves, St. Louis..KO by 6
Feb. 28—Joe Kelly, Huntington .....W 8
Mar. 19—Don Bowman, Asheville .....L 10
Mar. 28—Anthony Arnone, Cleveland ...W 10
Mar. 24—Sterling Wiley, Williamson, W. Va. .....W 10
Apr. 21—Cabey Lewis, Oshkosh .....L 10
Apr. 25—Johnny Dabbs, Memphis .....L 10
May 21—Ronnie Harper, Asheville.....L 10
June 27—Sonny Boy West, Washington, D. C. .....L 10
July 11—Wallace Bud Smith, Cincinnati.L 8
Aug. 23—Doc Blanchard, New Bedford.KO 4
Aug. 30—Dom Saia, New Bedford .....W 10
Sept. 6—Angel Chavez, New Bedford...W 10
Sept. 15—Dennis Brady, Fall River .....W 10
Sept. 29—John Graham, Fall River .....W 8
Oct. 18—Dom Saia, New Bedford .....L 10
Oct. 27—Joey Bolduc, Fall River .....W 10
Nov. 14—Harry LaSane, Holyoke .....L 10
Nov. 22—Frankie Fay, New Bedford ....KO 8
Nov. 29—Timothy Hayes, New Bedford.W 10
Dec. 8—Roy Andrews, Fall River.....L 10
Dec. 20—Frankie Fay, New Bedford ....W 10
Dec. 29—Eduardo Carrasco, Fall River..W 10

1950

Jan. 5—Tony Riccio, Fall River.....KO 7
Jan. 10—Dennis Pat Brady, Hartford....L 10
Jan. 24—Clint Miller, New Bedford.....D 10
Feb. 2—Gene LeBlanc, Fall River.....KO 1
Feb. 9—Young Junior, Fall River.....L 10
Feb. 16—Young Junior, Fall River.....W 10
Mar. 2—Iggy Vaccari, Fall River.....W 10
Mar. 14—Al Pennino, New Bedford.....W 10
Mar. 23—Bobby English, Fall River..KO by 4
Apr. 13—Ronnie Harper, Rockford.....L 10
Apr. 29—Sandy Saddler, Waterbury.....L 10
May 23—Frankie Fay, New Bedford.....L 10
June 5—Steve Marcello, Providence.....L 10
June 14—Wallace Smith, Cincinnati.....D 10
July 6—Don Bowman, Asheville.....L 10
July 20—Art Edmunson, Huntington....W 10
July 25—James Carter, Cincinnati.....L 10
Aug. 8—Herbie Jones, Asheville.....KO 5
Nov. 30—Jay Watkins, Flint.....L 6
Dec. 6—Jay Watkins, Detroit.....L 6
Dec. 12—Pinky Cowan, Detroit.....W 6

1951

Jan. 23—Sandy Saddler, Buffalo.....L 10
Mar. 27—Glen Flanagan, Duluth.....L 10
Apr. 23—Solly Cantor, Toronto.....D 8
May 7—Bob Sandberg, Chicago.....KO 6
June 12—Eddie Compo, Brooklyn.....L 10
Sept. 24—Lem Thomas, Chicago.....W 8
Oct. 30—Charley Riley, St. Louis.....L 10
Nov. 20—Proctor Heinhold, LaCrosse...W 10
Nov. 28—Cliff Anderson, Chicago.....W 6

1952

Jan. 5—Dave Rollins, Detroit.....L 6
Jan. 14—Tim Dalton, Chicago.....W 8
Feb. 4—Albert Adams, Chicago.....W 8
Feb. 25—George Berry, Chicago.....L 8
Mar. 12—Sonny Luciano, Chicago.....W 8
Mar. 17—Alan McFater, Toronto.....D 10
Mar. 26—Albert Adams, Chicago.....W 8
May 3—Jay Watkins, Detroit.....L 8
July 30—Petey Smith, Chicago.....W 6
Aug. 18—Elmer Lakatos, Saginaw.....W 10
Sept. 15—Valde Fusaro, Chicago.....L 8
Oct. 25—Eddie Chavez, Butte.....L 10
Nov. 3—George Dunn, Edmonton.....L 10
Nov. 11—Harold Lyons, Ft. Custer.....W 8
Nov. 24—Tote Martinez, Butte.....D 10
Dec. 3—Norman Webb, Detroit.....W 6
Dec. 13—Harold Lyons, Detroit.....W 8
Dec. 30—Ralph Dupas, Miami Beach....L 10

PANCHITO URIBE

Mexican Featherweight

1948

May 1—Luis Reyes, Mexico City ---------L 10
May 15—Babe Ruiz, Mexico City ------KO 6
May 26—Jose Gonzales, Mexico City ----W 10
June 23—Leonardo Lopez, Mexico City --L 10
Sept. 16—Luis Reyes, Mexico City ------D 10
Oct. 2—Leonardo Lopez, Mexico City --L 10
Oct. 20—Manolo Aguilar, Mexico City --W 10
Dec. 7—Chuck Wilkerson, Los Angeles W 6

1949

Jan. 10—Rolando Delgado, Ocean Park-KO 10
Jan. 18—Ruby Garcia, Los Angeles-KO by 8
Mar. 1—Ruby Garcia, Los Angeles------L 10
Apr. 23—Leonardo Lopez, Mexico City--KO 7
June 25—Manuel Rivera, Mexico City----L 10
July 27—Salvador Molina, Mexico City--L 10
Sept. 7—Tony Vasquez, Mexico City----W 10
Oct. 12—Pituka Perez, Mexico City------L 10
Nov. 5—Salvador Molina, Mex. City-L Dis. 2
Dec. 3—Eddie Navarrete, Mexico City-KO 2

1950

Jan. 25—Pedro Biesca, Mexico City-----W 10
Apr. 1—Baby Vasquez, Mexico City----W 10
July 29—Baby Couary, Mexico City-----W 10
Aug. 26—Pituka Perez, Mexico City-----W 10
Sept. 30—Cachorro Herrera, Mexico City-W 10
Nov. 8—Baby Gonzalez, Mexico City----L 10
Dec. 9—Memo Valero, Mexico City----W 10

1951

Jan. 27—Gabriel Diaz, Mexico City------W 10
Feb. 24—Cachorro Herrera, Mexico City-D 10
June 16—Conrado Castanon, Mexico City-W 10
Sept. 30—Davey Gallardo, Mexico City--W 10
Nov. 24—Cachorro Herrera, Mexico City L 10

1952

Apr. 4—Davey Gallardo, El Paso------L 10

TOM USRY

Augusta, Ga., Welterweight

1952

Apr. —Earl Watkins, Aiken----------L 4
Apr. 30—Lester Spires, Augusta--------W 4
May 7—Sonny Applewhite, Augusta ----------KO by 3
May 26—Sonny White, Aiken-------KO by 2

IGGY VACCARI

Boston, Mass., Welterweight. Born, May 6, 1930.

1947

Nov. 21—Fred White, Boston----------KO 1
Dec. 4—Jimmy Vincent, Boston--------W 4
Dec. 12—Johnny Coe, Boston----------KO 5

1948

Feb. 13—Bud Labbe, Worcester--------KO 3
Sept. 30—Fred Lemire, Worcester------KO 1
Oct. 18—Buddy Lessard, Boston--------KO 1
Oct. 25—Sonny Bentley, Boston--------KO 3
Nov. 8—Filio Prado, Boston----------KO 2
Nov. 15—Johnny Parker, Boston--------W 6
Nov. 22—Oliver Desmarais, Boston-----KO 1
Dec. 6—Willie Stevenson, Boston-----KO 3
Dec. 13—Willie Leo, Boston----------W 8
Dec. 20—Tommy Greb, Boston---------KO 3

1949

Jan. 14—Romeo Ouimet, Worcester----KO 4
Jan. 24—Jimmy Carr, Boston----------KO 6
Feb. 8—Blaine Macomber, Salem------KO 3
Feb. 14—Billy Murray, Boston----------W 8
Mar. 13—Timothy Hayes, Boston--------KO 6
Apr. 22—Jay Parlin, Worcester---------KO 2
June 20—Billy Murray, Providence------W 8
July 5—Chaforo Martinez, New Bedf..-KO 8
July 11—Dennis Pat Brady, Providence-W 10
July 26—Cabey Lewis, New Bedford----W 10
Sept. 7—Tommy Greb, Worcester-------W 10
Sept. 20—Eddie Halloway, New Bedford-L 10
Oct. 4—Tommy Greb, Salem----------W 10
Oct. 31—Harry Stine, Providence -------L 10
Dec. 19—Lew Jenkins, Boston ------KO by 9

1950

Jan. 23—Jackie Weber, Boston---------KO 5
Feb. 20—Chester Rico, Boston----------W 10
Mar. 2—Jesse Underwood, Fall River----L 10
May 8—Roy Andrews, Boston----------L 12
Oct. 30—Bobby Polowitzer, Boston----KO 6
Nov. 20—Hermie Freeman, Boston-------W 10
Dec. 4—Joey Carkido, Boston----------W 10

1951

Feb. 19—Roy Andrews, Boston-----KO by 8
Oct. 4—Herman McCrea, Worcester ---D 2
Nov. 12—Charlie Thompson, Boston-----W 8

1952

Mar. 31—Billy Paul, Boston----------KO 6
May 22—Mario Terry, Boston----------W 8
Sept. 29—George Edmunds, Holyoke-----W 8
Oct. 14—George Edmunds, Boston------W 6
Oct. 20—Mario Terry, Holyoke-----KO by 8

JOSE MARIA VALDES

Spanish Welterweight ---- ---- --

1952

Apr. 19—Oscar Acefe, Buenos Aires----L 10
Sept. —Juan Ganzalez, Lanus--------KO 5

NINO VALDES

Cuban Heavyweight

Born, Dec. 5, 1924.

1941

Dec. 27—Baslio Ayesteran, Havana-----KO 3

1942

Jan. 31—Andes Dominguez, Havana---KO 1
Mar. 28—Wilfredo Ferrer, Havana-----KO 1
May 30—Julio Lazaro Diaz, Havana-KO by 3
Aug. 15—Epifanio Perez, Havana------KO 2
Oct. 10—Andres Hornedo, Havana-----KO 2

1943

Jan. 30—Andres Dominguez, Havana--KO 2
Feb. 20—Benito Garcia, Havana--------KO 2
Apr. 3—Julio Lazaro Diaz, Havana---KO 7

1944

July 30—Andres Ferrer, Candelaria----KO 2
Sept. 3—Mario Raul Ochoa, Candelaria-L 8
Sept. 24—Epifanio Perez, Candelaria---KO 2

1945

Sept. 15—Federico Malibran, Havana ----------KO by 4
Dec. 8—Federico Malibran, Ciego De Avila ----------KO 8

1946

Mar. 9—Cheo Morejon, Sancti Spiritus ----------D 10
Sept. 19—Kid Carbajal, Cienfuegos-----KO 7

1947

June 28—Andres Rodriguez, Havana----W 10
July 19—Cheo Morejon, Havana--------W 10

1948

Nov. 15—Doc Bee, Baltimore----------W 6
Nov. 26—Archie McBride, Reading------L 8

1949

Apr. 28—Joe Louis, Tampa----------Exh. 4

1950

Feb. 7—Joe Louis, St. Petersburg----Exh. 4
Feb. 21—T. J. Bevil, Tampa----------KO 3
Mar. 14—Joe Louis, Houston---Exh. KO by 1
Aug. 19—Juan Vigo, Havana----------KO 1
Sept. 23—Aldo Rodriguez, Havana------KO 1

1951

(Inactive)

1952

Jan. 4—Joe McFadden, New York----KO 8
Feb. 7—Keene Simmons, New York----W 10
Feb. 28—Sandy McPherson, New York--W 8
Mar. 29—Joe McFadden, Brooklyn-------D 8
June 13—Jimmy Walker, New York----KO 6
Nov. 24—Harold Johnson, Brooklyn------L 10

TOMAS VALDES

Cuban Featherweight

1944

Nov. 25—Andres Rodriguez, Havana---KO 4
Dec. 23—Gerardo Perez, Havana--------W 4

1945

Jan. 13—Oswaldo Socarras, Havana-----L 4
Feb. 3—Baldomero Aldama, Havana----W 4
Mar. 24—Julian Varona, Camaguey------L 6
Apr. 7—Peter King, Havana----------L 6

June 2—Baldomero Aldama, Havana----W 4
July 22—Jose Armstrong, Havana-------W 4
Aug. 18—Mario Pacheco, Havana---------L 6
Sept. 29—Manuel Garcia, Havana---------D 6
Dec. 29—Manuel Garcia, Havana---------L 8

1946

Feb. 9—Manny Santana, Havana---KO by 8
Apr. 13—Armando Labarrere, Havana---L 6
Sept. 28—Lorenzo Cabrera, Havana------D 6
Oct. 12—Lorenzo Cabrera, Havana-------L 6

1947

Sept. 13—Ciro Villa, Havana---------KO by 5

1948–1950

(Inactive)

1951

Jan. 16—Lorenzo Cabrera, Havana------L 8
Sept. 1—Arquimides Yirac, Havana------D 6
Oct. 20—Antonio Garcia, Havana-------W 6
Nov. 10—Ciro Sanchez, Camaguey-------L 8

1952

June 17—Juan Venegas, Puerto Rico------L 10

PAUL (BABE) VALDEZ

Victoria, Tex., Welterweight

1948

Oct. 29—Ray Ramon, Hollywood----KO by 3
Nov. 8—Frankie Ray, Ocean Park--KO by 4

1949

Jan. 3—Ray Laurie, Ocean Park---------D 4
Jan. 7—Ray Acosta, Hollywood---------L 4
Jan. 14—Ray Acosta, Hollywood---------L 4
Feb. 1—Ray Perez, Los Angeles---------L 4
Feb. 8—Ray Perez, Los Angeles--------W 5
Feb. 14—Lonnie Hudson, Ocean Pk..KO by 2
Mar. 1—Tony Corrales, Los Angeles----D 4
July 8—Harry Black, Hollywood-------W 4

1950

Mar. 10—Gil Chavez, Hollywood---------L 4
Mar. 17—Cisco Saenz, San Diego---------L 4
Mar. 21—Johnny Novello, Los Angeles--L 4
Mar. 28—Chu Chu Jiminez, Los Angeles--L 6
May 26—Manuel Mendoza, Hollywood---L 4
June 19—Chuck Thompson, Los Angeles--W 4
June 23—Chuck Thompson, Hollywood---W 4
June 30—Tony Espinosa, Hollywood-KO by 3
July 25—Chu Chu Jiminez, Los Angeles--L 6
Aug. 7—George Kramer, Ocean Park---W 4
Aug. 22—Tony Espinosa, Los Angeles----L 4
Nov. 13—Bobby Lee, Ocean Park---------L 4
Nov. 17—Tello Cruz, Hollywood-----KO by 4

1951

Feb. 26—Juan Zavala, Ocean Park--KO by 2
Mar. 5—Eddie Harmond, Ocean Park--KO 1
May 22—Billy Morgan, San Antonio----L 6
Dec. 13—Robert Martinez, Austin--------L 4

1952

Feb. 14—Charlie Flint, Austin----------KO 2
Apr. 10—Al Juergens, Austin-------KO by 8
May 1—Johnny Mills, Austin------KO by 5
Sept. 2—Dennis Woodbury, San Antonio ----------KO by 4

PANCHO VALENZUELA

Nacozari, Mexico, Welterweight

1952

June 7—Kid Montano, Chihuahua-----KO 5
June 14—Young Chavez, Douglas---------W 6
June 28—Bill Bayer, Chihuahua---------W 8
July 12—Kid Lopez, Cananea----------KO 4
July 30—Battling Serrano, Nogales----KO 3
Aug. 14—Bill Bayer, Chihuahua---------W 6
Aug. 28—Young Gonzales, Naco, Mexico-W 6
Sept. 16—Kid Jano, Chihuahua----------W 6
Sept. 30—Chocolate, Cananea----------W 8
Nov. 22—Biteguis Kid, Agua Prieta------W 8

MEMO VALERO

Mexican Featherweight

1947

June 26—Monito Flores, Merida----------W 10
July 10—Monito Flores, Merida---------W 10
July 30—Luis Reyes, Mexico City------KO 7
Sept. 20—Black Pico, Mexico City--------W 10
Oct. 25—Monito Flores, Mexico City-----L 12
Dec. 6—Manuel Rivera, Mexico City----W 10

1948

Mar. 13—Monito Flores, Mexico City----L 12
May 29—Panchito Villa, Mexico City---KO 6
July 4—Manuel Ortiz, Mexicali, Mex. KO by 8
(World Bantamweight Title Bout)
Oct. 2—Luis Castillo, Mexico City------W 12
Nov. 6—Jose Cardenas, Mexico City-----W 10

1949

May 21—Negro Sandoval, Mexico City-KO 10
July 16—Manuel Ortiz, Mex. City---KO by 7
Aug. 13—Manny Ortega, El Paso--------KO 7
Sept. 17—Cachorro Herrera, Mex. City---L 10
Nov. 26—Cachorro Herrera, Mexico City-W 12
Dec. 17—Luis Castillo, Mexico City-KO by 9

1950

—Luis Castillo, Mexico City--KO by 9
Apr. 14—Conrad Castanon, El Paso--KO by 9
July 8—Luis Castillo, Mexico City------W 12
Aug. 12—Diego Sosa, Havana----------KO by 6
Sept. 23—Baby Gonzales, Mexico City----L 10
Dec. 9—Panchito Uribe, Mexico City----L 10

1951

Apr. 22—Harold Dade, Mexico City-WDis. 5
May 19—Gabriel Diaz, Mexico City-KO by 4
July 21—Babe Gonzalez, Mexico City---W 12
Nov. 3—Lauro Salas, Mexico City------W 10

1952

Mar. 8—Babe Ortiz, Mexico City-------W 10
July 5—Fabela Chavez, Mexico City WDis. --
Sept. 6—Babe Ortiz, Mexico City---KO by 8
Sept. 30—Juan Leanos, Torreon-----KO by 6
Nov. 25—Juan Leanos, Torreon----------W 12
(Mexican Featherweight Championship)

LOU VALLES

New York, N. Y., Middleweight

1945

Apr. 7—Tony DeRosa, Brooklyn---------L 4
Apr. 24—Eric Best, Brooklyn----------KO 2
May 1—Jay Anderson, Brooklyn---------W 4
May 11—Al Seidman, New York---------W 4
May 24—Andy Faison, Brooklyn---------L 6
June 1—Tony DeRosa, New York--------L 4
June 12—Jimmy Davis, Brooklyn--------W 6
July 6—Burl Charity, New York--------L 4
July 23—Lee Black, L. I. C.----------W 6
July 27—Johnny Eaton, New York-------W 6
July 30—Antonio Carmona, L. I. C.------W 6
Aug. 13—Bobby Berger, L. I. C.---------W 8
Aug. 24—Irving Palefsky, New York-----W 6
Oct. 13—Sal Richie, Brooklyn----------L 8
Nov. 3—Verne Patterson, Brooklyn---KO 3
Nov. 30—Bobby Cummings, New York--W 8
Dec. 7—Lou Angelo, New York---------W 6

1946

Jan. 28—Charley Howard, N. Y. C.----KO 5
Feb. 1—Bill Jiggs Donahue, N. Y. C.---W 6
Mar. 1—Irving Palefsky, N. Y. C.-------W 6
Mar. 29—Howie Brodt, N. Y. C.---------W 6
May 7—Tony Marteliano, Brooklyn ----W 8
Aug. 23—Tiger Nelson, Long Beach -----W 8
Sept. 27—Vince LaSalva, N. Y. C.---------L 6
Nov. 12—Vic Costa, Brooklyn ---------KO 7

1947

Jan. 31—Vinnie Rossano, N. Y. C.---------W 8
Mar. 24—Tony Riccio, N. Y. C.----------D 10
Apr. 22—Jimmy McDonough, L. I. City--W 8
May 26—Norman Rubio, Brooklyn-------L 8
Aug. 15—Tony Riccio, N. Y. C.----------L 10
Nov. 22—Norman Rubio, Jersey City KO by 6

1948

Jan. 16—Joe Governale, New York------L 8
Jan. 29—Mickey Doyle, Youngstown, O..L 10
Apr. 20—Mickey Doyle, Cleveland--KO by 6
July 2—Herbie Kronowitz, New York--L 8
July 30—Tony Janiro, New York---------L 8
Oct. 25—Tony Janiro, Toledo----------D 10

1949

Jan. 24—Joe DeJohn, Buffalo-------KO by 1
Mar. 1—Morris Reif, Brooklyn----------KO 4
Mar. 15—Vic Dellicurti, Brooklyn--------W 8
July 25—Herbie Kronowitz, Brooklyn----L 8
Sept. 14—Paddy Young, New York-------L 8
Oct. 22—Vinnie Cidone, Brooklyn---KO by 4
Dec. 14—Norman Kelly, New York------W 8

1950

Jan. 31—Jimmy Flood, Toledo.....L 10
Mar. 10—Bobby Dykes, New York...KO by 6
July 7—Gene Boland, Long Beach.....W 8
Oct. 14—Jimmy Herring, Brooklyn.....L 6
Oct. 28—Rocky Compitello, Brooklyn..KO 2
Nov. 18—Roger Donahue, Brooklyn....KO 7

1951

Jan. 20—Jimmy Herring, Brooklyn.....W 8
Feb. 24—Mario Moreno, Brooklyn.....W 8
May 5—Sonny Levitt, Brooklyn.....W 8
Nov. 10—Jimmy Herring, Brooklyn.....L 8
Dec. 29—Hurley Sanders, Brooklyn.....W 8

1952

Feb. 15—Johnny Cerky, N. Y. C.....KO 4
Mar. 15—Phil Burton, Brooklyn.....KO by 6
Dec. 16—Joe Tomasello, New York..KO by 8

TITO VALLES

New York Featherweight

1945

July 18—Louis Langley, Union City...KO 3
July 24—Jimmy Callura, Union City ....D 4
Aug. 7—Carlos Ramos, Union City ....KO 1
Sept. 12—Lou Castro, Elizabeth .....D 4
Sept. 25—Al Fein, Jersey City .....W 4
Oct. 9—Percy Idlett, Jersey City.....W 4
Oct. 15—Jimmy Potts, Newark.....W 4
Oct. 24—Percy Idlett, Jersey City.....KO 2
Oct. 29—Tommy Demantis, Newark.....D 4
Nov. 27—Ellsworth Simley, Jersey City..W 4
Dec. 6—Percy Idlett, New Brunswick..W 4
Dec. 17—Willie Elam, Newark .....KO 2

1946

Jan. 24—Chuck Burton, New Brunswick.W 4
Feb. 7—Carlos Ramos, Highld. Park..KO 1
Feb. 14—Sammy Zelman, Highland Pk...W 4
Feb. 22—Sammy Zelman, Bayonne.....W 4
Apr. 4—Sammy Zelman, Highland Pk..W 6
May 2—George Wright, N. Brunswick..W 6
Oct. 14—Clem Rodriquez, Stamford....KO 2
Oct. 24—Freddie Herman, Highland Pk..L 6
Nov. 9—Joe Garcia, Brooklyn .....D 6
Nov. 30—Kenny Haines, Brooklyn .....D 6
Dec. 5—Raul Roque, Highland Park...KO 5

1947

Jan. 10—Phil Thomas, N. Y. C.....KO by 3
Feb. 17—Raphael Verdijo, New Haven...L 4
Feb. 21—Mike Bitet, N. Y. C.....KO 3
Mar. 18—Lou Langley, Brooklyn.....W 6
Mar. 24—Ralph LaSalle, N. Y. C.....KO 2
Apr. 1—Lou Langley, Brooklyn.....W 6
Apr. 8—Guillermo Roberts, L. I. City...W 6
Apr. 22—Phi Thomas, Brooklyn.....KO 4
May 19—Julio Garcia, N. Y. C.....W 6
June 16—Guilermo Roberts, Brooklyn..KO 2
June 30—Pete Ferrente, Brooklyn.....D 6
July 4—Guilermo Roberts, Long Beach KO 2
Aug. 11—Jimmy Hegeman, Brooklyn....W 6
Aug. 22—Tony Ferrara, Long Beach.....W 6
Sept. 5—Frankie Pucci, N. Y. C.....D 6
Oct. 7—Stanley Tischler, Brooklyn.....W 6
Oct. 21—George Knox, White Plains....W 6
Oct. 24—George Knox, N. Y. C.....L 6
Oct. 28—Marvin Dick, Brooklyn.....W 6
Dec. 8—Joe Gamby, N. Y. C.....W 6
Dec. 19—Joe Gamby, N. Y. C.....W 4

1948

Feb. 9—Guilermo Roberts, New York..W 6
Feb. 23—Bobby Polowitzer, New York..L 8
Mar. 16—Tom Collins, New York...KO by 1
June 18—Jimmy Morioka, New York....D 6
July 2—George Wright, New York.....W 6
Aug. 2—Jimmy Morioka, Brooklyn....W 6
Sept. 3—George Wright, New York.....W 8
Oct. 21—Jimmy Callura, Jersey City....W 6
Nov. 16—Jimmy Callura, Jersey City.....W 8

1949

Jan. 17—Wally Doktor, Newark.....KO 6
Jan. 26—Danny Martin, New York.....W 8
Feb. 28—Joe Gamby, Newark.....W 8
Mar. 28—Joe Gamby, Newark.....KO 6
Apr. 11—Archie Devino, Newark...KO by 3
Aug. 9—Jimmy Hegeman, Norwalk.....KO 7
Nov. 2—Jerry Kortright, New York...KO 8

1950

Jan. 31—Bill Bossio, New York.....L 8
Mar. 18—Talbert Anderson, Brooklyn..KO 3
Apr. 17—Filberto Osario, Newark.....L 8
July 14—Manuel Baptista, Long Beach..W 6
Aug. 21—Richard Crump, Brooklyn.....W 6
Nov. 7—Pat Marcune, New York.....W 8
Dec. 5—Tony Longo, New York.....W 8

1951

Dec. 18—George Sinclair, White Plains KO 5

1952

Jan. 7—Pat Marcune, New York City KO by 7
May 16—Pat Marcune, New York City...L 8
Oct. 7—Manny Castro, Miami Beach....L 10

LAMOINE VANCE

Quinlan, Tex., Welterweight

1952

Sept. 16—Danny King, Newark.....L 4
Sept. 30—Ray Sykes, Newark.....KO 3
Oct. 7—Frankie Ippolito, N. Y. C.....L 4
Oct. 14—Larry Crawley, Newark.....D 4
Oct. 21—Frankie Ippolito, New York....L 4
Oct. 27—Sandy Coleman, Brooklyn.....W 4
Dec. 6—Bob Cicalone, Miami Beach....W 4
Dec. 9—Skippy Yoham, Miami Beach..D 4
Dec. 12—Johnny Pape, W. Palm Beach..L 6

BLACKIE VANDERVEER

Seattle, Wash. Lightweight

(Started fighting in 1948, early record unavailable.)

1949

Jan. 12—Red Garrison, Spokane .....W 6
Feb. 3—Hal Robbins, Vancouver .....W 6
Feb. 16—Al Cowan, Spokane .....W 6
Apr. 1—Al Davis, Tacoma .....D 4
Apr. 5—Mickey Gimbel, Portland .....L 6
May 18—Joey Ortega, Spokane .....D 10
Sept. 6—Buddy Gilman, Seattle .....D 6
Nov. 3—Al Cowan, Spokane .....L 8

1950

May 16—Marvin Smith, Seattle.....L 4
Aug. 1—Ken McPhee, Vancouver.....L 8
Oct. 20—Joey Ortega, Portland.....W 4
Nov. 3—Willie Donnelly, Portland.....W 4
Nov. 9—Lyle Kehoe, Vancouver.....W 6

1951

Jan. 15—Proctor Heinhold, Edmonton...L 10
Mar. 5—Ken McPhee, Vancouver .....L 8
Apr. 25—Little Papa Brown, Tacoma....W 6
June 14—Little Papa Brown, Tacoma....W 6
July 27—Little Papa Brown, Seattle.....D 4
Aug. 14—Al Pinky Cowan, Spokane.KO by 2
Aug. 21—Bobby Doll, Portland.....L 4
Oct. 10—Tony Alvarez, Longview.....D
Oct. —Billy O'Donnelly, Longview....L 6
Oct. 18—Joey Velez, Vancouver, B. C. KO by 6
Dec. 2—Walter Gherke, Vancouver, B. C. .....W 6
Dec. —Billy Donnelly, Vancouver.....D 6

1952

Jan. —Billy Donnelly, New Westminster .....D 6
Jan. 17—Larry Reagan, Tacoma.....KO 2
May 6—Bobby Dahl, Portland.....W 6
May 19—Buddy Gilman, Portland.....D 4
July —Crawford Mullins, Vancouver .....L. Dis. 3
Aug. 8—Crawford Mullins, Klamath Falls .....KO 3
Aug. —Jerry Renaud, Vancouver.....W 8
Oct. 20—Bucky Edwards, Bremerton KO by 1
Oct. 30—Bucky Edwards, Vancouver....W 6
Nov. 7—Hal Holloway, Spokane....KO by 5
Dec. 5—Bobby Davis, Aberdeen.....W 4
Dec. 9—Jimmy Flick, Bremerton.....D 4
Dec. 11—Sonny Jones, Vancouver.....L 6

BILL VANGILDER

Cornell, N. Y., Welterweight

1952

Sept. 16—Larry Busching, Syracuse.....W 6
Oct. 20—arry Busching, Syracuse.....L 6
Nov. 12—Jed Black, Detroit.....KO by 2

DICK VAN POOL

Hollywood, Calif., Middleweight

1952

Jan. 18—Georgie LaMonte, Hollywood..D 4
Jan. 29—Georgie LaMonte, Los Angeles.L 4
Feb. 8—Everett Vasquez, Hollywood...L 4
Feb. 12—Everett Vasquez, Los Angeles...L 4
Feb. 29—Johnny Hairston, Los Angeles..D 4
Mar. 11—Johnny Hairston, Los Angeles KO 3
Apr. 19—Russ Gillam, Hollywood.....L 4
Apr. 22—Satchel Porter, Los Angeles...W 4
May 3—Al Casanova, Hollywood.....L 4
May 17—John Hairston, Hollywood....KO 3

JESUS (CHICO) VARONA

Cuban Welterweight

1945

Apr. 28—Pedro Ibanez, Havana.....W 6
June 23—George Cruz, Havana.....W 4
Sept. 8—Baldomero Aldama, Havana..KO 3
Nov. 10—Gilberto Dominguez, Havana.KO 2

1946

June 22—Kid Gavilan, Havana .....L 10

1947

Jan. —Aquilino Allen, Havana .....KO 6
Feb. 12—Young Finnigan, Panama ....KO 7
—Kid Pambele, Nicaragua.....L 10
Apr. 13—Kid Pambele, Panama.....L 10
—Dan Calcagno, Panama .....KO 3
July —Tito Despaigne, Panama .....L 10
—Al Tejada, Panama .....KO 4
Dec. 20—Kid Pambele, Nicaragua.....L 10

1948

July 18—Tito Despaigne, Panama.....W 10
Nov. 18—George Johnson, Philadelphia W 6
Dec. 9—Honey Johnson, Philadelphia ..W 8
Dec. 30—Billy Nixon, Philadelphia.....KO 7

1949

Jan. 13—Herman McCray, Philadelphia.W 8
Jan. 27—Primos Cutler, Philadelphia.KO 2
Feb. 23—Chet Vinci, Philadelphia .....KO 1
Mar. 7—Gene Burton, Philadelphia ....L 10
Mar. 28—Roy Carter, New York .....KO 2
Apr. 28—Stonewall Jackson, Phila. .....W 8
May 9—George Costner, Phila.....KO by 10
June 8—Vince Turpin, Pittsburgh .....W 10
July 18—Bobby Lee, Philadelphia .....L 8
Aug. 25—Charley Milan, Atlantic City ..W 10
Sept. 6—Charley Cotton, Philadelphia..W 8
Oct. 26—Jimmy King, Philadelphia.....L 8
Nov. 16—Young Finnegan, Panama....KO 5

1950

Mar. 12—Miura Monagas, Venezuela...KO 5
—Joe Alberto Diaz, Venezuela.KO 8
—Jose Alberto Diaz, Venezuela...W 10
May 6—Bobby Mann, Havana.....KO 9
—Young Finnegan, Panama.....KO —
May 19—Stonewall Jackson, Havana...KO 2
June 3—Bobby Lee, Havana.....KO 3
June 17—Danny Womber, Havana.....W 10
July 15—Danny Womber, Havana.....W 10
Sept. 2—Bucky Slocum, Havana.....KO 5
Sept. 23—Charley Spicer, Havana.....W 10
Oct. 29—Isaac Jenkins, Havana.....W 10
Nov. 11—Cheo Olivera, Sgo. de Cuba..KO 2

1951

Mar. 31—Jimmy King, Havana.....L 10
Apr. 5—Tony Armenteros, Camaguey..W 10
Apr. 21—Kid Pambele, Havana.....KO 4
May 19—Kid Charolito, Havana....KO by 1
(Cuban Title)
Sept. 22—Julio Pedroso, Havana.....KO 9
Oct. 20—Chico Pacheco, Havana.....KO 7

1952

Mar. 21—Bobby Lee, New York City....W 8
Apr. 14—Gil Turner, Philadelphia..KO by 7
May 30—Walter Haines, New Orleans..KO 9

BABY VASQUEZ

Mexican Featherweight

1950

Apr. 19—Salvador Molina, Mexico City..W 10
May 1—Panchito Uribe, Mexico City....L 10
May 6—Beto Carbajal, Mexico City....W 10
June 17—Gaby Macias, Mexico City.....L 10
Oct. 18—Lupe Diaz, Mexico City.....W 10
Oct. 21—Bombon Padilla, Mexico City..W 10
Nov. 11—Alfonso Ortiz, Mexico City.....L 10
Dec. 9—Beto Couary, Mexico City.....L 10

1951

Jan. 30—Gabe Macias, Mexico City.....W 10
Feb. 3—Babe Escalante, Mexico City..KO 1
Feb. 24—Chinito Young, Mexico City...W 10
Mar. 31—Ramon Tiscareno, Mexico City.W 10
June 13—Baby Ruelas, Mexico City.....W 10
July 27—Juan Padilla, Tampico.....L 10
Aug. 18—Pancho Velasco, Mexico.....KO 4
Sept. 19—Benny Luna, Mexico City.....W 10
Dec. 22—Beto Couary, Mexico City.....W 10

1952

Mar. 26—Chico Martinez, Mexico City..W 10
May 14—Babe Gonzales, Mexico City...W 10
July 19—Manuel Perdomo, Havana.....W 10
Aug. 3—Manuel Perdomo, Havana.....W 10
Aug. 16—Diego Sosa, Havana.....W 10
Aug. 26—Ralph Dupas, Miami.....W 10
Sept. 9—Don Bowman, Miami.....W 10
Nov. 8—Babe Ruelas, Mexico City.....W 10
Nov. 24—Ralph Dupas, New Orleans.....L 8

EVERETT VASQUEZ

Los Angeles, Calif., Middleweight

1951

Aug. 7—Willie Vaughn, Los Angeles....L 4
Aug. 31—Paul Kennedy, Hollywood....KO 1
Sept. 11—Willie Vaughn, Hollywood.....W 4

1952

Jan. 4—John Hairston, Hollywood.....W 4
Jan. 15—Willie Vaughn, Los Angeles....L 4
Feb. 5—Rocky Candino, Los Angeles..KO 3
Feb. 8—Dick Van Pool, Hollywood.....W 4
Feb. 12—Dick Van Pool, Los Angeles...W 4
Feb. 19—Russ Gillam, Los Angeles.....W 4
Feb. 26—George LaMonte, Los Angeles..L 4
Mar. 11—Russ Gillam, Los Angeles.....W 4
Apr. 8—Benny Ventura, Los Angeles...L 4
Apr. 19—Pete Janke, Hollywood.....L 4
Apr. 22—Willie Vaughn, Los Angeles....L 4
May 3—Jimmy Palazzola, Hollywood...L 6
May 14—George Holmes, Los Angeles...W 4
June 21—Tony Renteria, Hollywood.....D 6
July 26—Richie Lopez, Hollywood.....L 6
Sept. 9—Ray Lewis, Los Angeles.....L 4
Sept. 13—Jesse Gray, Hollywood.....W 4
Sept. 22—Ray Louis, Bakersfield.....W 6

JOE VASQUEZ

Houston, Tex., Lightweight

1951

June 12—Pete Perrazae, San Antonio...KO 1
Aug. 3—Johnny Guebara, Corpus Christi .....W 4
Sept. 18—Don Glen, Houston.....W 4
Oct. 2—Don Glen, Houston.....W 4
Oct. 16—Billy Morgan, Houston.....L 6

1952

Jan. 21—John A'Costa, New Orleans..KO 4
Feb. 4—Jackie Weber, New Orleans....W 6
Mar. 24—Kid Centella, New Orleans KO by 6
Dec. 1—Rocky Caballero, Austin.....L 6

MARCUS VASQUEZ

Hollywood, Calif., Lightweight

1952

May 14—Billy Herrera, Los Angeles.....W 4
May 24—Johnny Richards, Hollywood...L 4
July 8—Santiago Esteban, Los Angeles.L 4
July —Maxie Docusen, San Antonio .....KO by 4

TONY VASQUEZ

Tampico, Mexico, Featherweight

1948

Aug. 6—Rafael Rosales, Mexico City..KO 6
Aug. 13—Pedro Zamarripa, Mexico City .....KO 3
Aug. 28—Chuy Gomez, Tampico.....KO 3
Sept. 11—Luis Kid Chepo, Tampico.....KO 2
Sept. 18—Lorenzo Robles, Tampico....KO 3
Oct. 1—Negro Sandoval, Tampico.....W 10
Oct. 13—Chilindrina Valencia, Tampico.W 10
Oct. 29—Chale Robles, Tampico.....W 10
Nov. 27—Freddy Garcia, Tampico.....KO 3

1949

Jan. 15—Tapon Serratos, Tampico.....KO 3
Jan. 22—Baby Zaragoza, Tampico.....KO 1
Feb. 12—Baby Morales, Tampico.....W 10

Mar. 12—Chico Garces, Tampico.....KO 2
Mar. 19—Halcon Tabasqueno, Tampico..W 10
Apr. 9—Baby Morales, Tampico.....L 12
May 7—Baby Morales, Tampico.....L 10
July 9—Eddy Navarrete, Tampico....KO 5
July 16—Filiberto Osorio, Tampico.....W 10
July 23—Manuel Ortiz, Mexico City-KO by 4
Aug. 6—Baby Morales, Tampico.....KO 4

1950

Jan. 7—Panchito Uribe, Tampico.....W 10
Jan. 14—Luis Castillo, Tampico.....KO by 9
Jan. 28—Joe Martinez, Tampico.....KO 2
Apr. 22—Chucho Alonso, Tampico.....W 10
June 15—Baby Ruiz, Tampico.....KO 4
June 20—Lino Botello, Tampico.....W 10
July 10—Chebo de la Torre, Tampico...W 10
July 21—Juan Padilla, Tampico.....L 10
Aug. 11—Rolando Delgado, Tampico..TKO 5
Aug. 19—Baby Ruiz, Tampico.....KO 8
Sept. 9—Pancho Velazco, Tampico.....KO 5
Nov. 4—Memo Valero, Tampico.....KO 2
Nov. 13—Beto Couary, Tampico.....W 10
Dec. 23—Manuel Baby Cruz, Tampico..KO 8

1951

Jan. 13—Beto Couary, Tampico.....D 10
Mar. 31—Chocolate Ramos, Tampico...KO 2
Apr. 14—Joe Arguelles, Tampico.....W 10
May 26—Pedro Ramirez, Mexico.....W 10
June 21—Zurdo Alvarez, Tampico.....KO 6
July 21—Gabriel Diaz, Tampico.....KO by 3
Aug. 4—Lino Botello, Tampico.....L 10
Sept. 15—Lino Botello, Tampico.....KO 7

1952

Feb. 21—Charley DeBow, N. Y. C.....L 6
Feb. 26—Charlie McGarrity, N. Y...KO by 2
Mar. 24—Syl Temple, Washington.....W 5
Apr. 1—Henry Beltrante, New York....W 6
Apr. 17—Jose Morrell, New York City..W 6
Apr. 28—Gianni Uboldi, New Orleans....L 10
May 12—Eduardo Carrasco, Brooklyn...W 6
May 19—Lulu Perez, Brooklyn.....L 6
June 2—Joey Ithier, Brooklyn.....D 6
June 16—Harry Smith, Brooklyn....KO by 2

ISAAC VAUGHN

Louisville, Ky., Welterweight

1952

Oct. 27—Bobby Lee, Louisville.....KO 1
Nov. 15—Doug Medley, Louisville.....W 8

WILLIE VAUGHAN

Hollywood, Cal., Middleweight

Born, Chandler, Texas, Dec. 4, 1932.

1951

July 6—Richie Lopez, Hollywood.....W 4
Aug. 7—Everett Vasquez, Los Angeles..W 4
Aug. 9—Loren Pro, Hollywood.....W 4
Aug. 31—Richie Lopez, Hollywood.....D 4
Sept. 11—Everett Vasquez, Hollywood...W 4

1952

Jan. 15—Everett Vasquez, Los Angeles..W 4
Mar. 11—Roy Daniels, Los Angeles..KO by 2
Apr. 22—Everett Vasquez, Los Angeles..W 4
Apr. 25—Chico Ruiz, Phoenix.....KO 2
May 6—Maurice Harper, Richmond....L 10
May 17—Pete Servin, Hollywood.....L 6
June 6—Pete Servin, Phoenix.....L 10
June 18—Charley Salas, Phoenix.....L 10
Aug. 19—Sammy Saunders, Los Angeles-W 6
Sept. 16—Richie Lopez, Los Angeles...KO 1
Oct. 13—Cisco Saenz, Phoenix.....W 10
Nov. 4—Jess Fuentes, Los Angeles.....L 10

AUGUSTINE VEGA

Mexican Welterweight

1951

Feb. 20—Johnny Miller, San Jose.....W 6
Feb. 23—Gerard Munoz, Hollywood....KO 5
Mar. 21—Joe Lopez, Sacramento....KO by 5
Apr. 11—Joe Lopez, Oakland.....KO by 8
Nov. 7—Ceferino Montero, Mexico City W 10

1952

May 24—Lucio Moreno, Mexico City.....D 10
Aug. 6—Lucio Moreno, Mexico City..KO 5
Oct. 29—Vincente Iglesias, Mexico City
KO by 2

TOMAS VEGA

Cuban Bantamweight

Born, Dec. 21, 1929, Havana.

1947

May 21—Antonio Franco, Mexico City...W 10
June 28—Alfonso Pages, Havana .....D 6
July 26—Jose Altamirano, Havana .....W 8
Aug. 16—Manuel Armenteros, Havana....L 8
Nov. 8—Fernando Amante, Havana.....D 8
Nov. 29—Amado Mir, Havana .....KO 7
(Cuban Flyweight title bout)
Dec. 27—Luis Felipe Fuentes, Havana....L 10
(Cuban Flyweight title bout)

1948

Mar. 5—Miguel Cairo, Havana .....KO 4
Apr. 24—Angel Sanchez, Havana .....W 6
May 24—Luis Felipe Fuentes, Havana....L 10
July 7—Luis Moret, Havana .....KO 1
July 31—Mario Rivero, Havana .....W 8
Oct. 2—Amado Mir, Havana .....KO 4

1949

Jan. 9—Carlos Valdes, Havana .....W 6
Mar. 31—Miguel Cairo, Havana .....KO 3
Apr. 2—Mario Noa, Matanzas.....KO 4
Apr. 16—Ben Serpi, Havana .....KO 7
Apr. 30—Black Pico, Havana.....W Dis. 6
July 9—Frank Berrio, Havana .....KO 3
July 16—Juan Alvarez, Havana .....KO 1
Sept. 24—Luis Mesa, Havana .....W 6
Oct. 15—Lazaro Mazorra, Havana ....KO 2

1950

Aug. 19—Manuel Perdomo, Havana.....W 8
Sept. 16—Alfonso Pages, Camaguey.....W 8
Oct. 22—Alfonso Pages, Camaguey.....W 10
Nov. 18—Orlando Echeverria, Havana...L 8

1951

Jan. 19—Ray Lancaster, Miami.....W 10
Jan. 26—Pat Iacobucci Palm Beach.....L 10
May 12—Manuel Armenteros,
Havana .....KO by 4
Sept. 15—Luis Galvani, Havana.....KO by 4
Nov. 30—Black Pico, Havana.....L 8

1952

Apr. 19—Leo Silegas, Havana.....KO by 10

CHICO VEJAR

Stamford, Conn., Welterweight

Born, September 5, 1931.

1950

Mar. 25—Danny Rubino, Brooklyn.....KO 2
Mar. 30—Bobby Gainsville, Brooklyn....W 4
Apr. 6—Frankie Fisher, New York....KO 3
June 12—Phil Rizzo, Brooklyn.....W 4
June 26—Jack Randolph, Brooklyn.....W 4
July 6—Ed Rawlings, Brooklyn.....KO 3
July —Fox Williams, Staten Island....W 4
July 10—Fred Westram, Brooklyn.....KO 3
July 17—Herbert Elly, Staten Island....KO 6
July 24—Sammy Wigfall, Brooklyn....KO 3
Aug. 9—Joe Greco, Jersey City.....KO 3
Aug. 30—Fox Williams, Norwalk.....KO 2
Sept. 14—George Flores, Brooklyn.....KO 2
Sept. 23—Al Mouzon, Brooklyn.....KO 3
Oct. 3—George Burrows, New York....W 6
Nov. 7—Kelly Duncan, New York.....W 6
Nov. 18—Larry Gassa, Brooklyn.....W 6
Nov. 28—Kelly Duncan, New York.....KO 4
Dec. 11—Duke Jenkins, Stamford .....KO 3
Dec. 22—Andy Viserto, New York.....KO 2
Dec. 30—Jay Parlin, Brooklyn.....KO 3

1951

Jan. 8—Jo Jo Moore, Stamford.....KO 2
Jan. 26—Art Suffoletta, N. Y.....KO 4
Feb. 1—Benny Smith, Stamford.....KO 2
Feb. 16—Joey Atria, N. Y.....W 8
Mar. 18—Al Guido, Brooklyn.....W 8
Mar. 23—Sonny Luciano, N. Y.....W 8
Apr. 25—Billy Murphy, N. Y.....W 8
June 11—Floro Hita, Stamford.....W 8
June 28—Jimmy Hatcher,
Thompsonville .....KO 2
July 11—Hermie Freeman, Bridgeport-KO 7
July 23—Billy Wyatt, Stamford.....KO 7
Sept. 21—Eddie Compo, N. Y.....L 10
Oct. 12—Lou Volpe, N. Y.....W 10
Nov. 20—Jimmy Snedeker, Newark....KO 3
Dec. 5—Terry Young, Cleveland.....KO 5
Dec. 19—Carmine Fiore, New York.....W 10

1952

Jan. 4—Enrique Bolanos, N. Y. C.------W 10
Jan. 25—Roy Wirt, W. Palm Beach----KO 8
Feb. 8—Johnny DeFazio, N. Y. C.------KO 9
Feb. 29—Fitzie Pruden, N. Y. C.---------W 10
Apr. 18—Johnny DeFazio, Cleveland----W 10
May 7—Chuck Davey, Chicago---------L 10
June 25—Chuck Davey, Detroit-----KO by 5
Sept. 2—Art Davis, Miami Beach-------W 10
Nov. 24—Sonny Luciano, Syracuse-----KO 6
Dec. 4—Ronnie Harper, Huntington---KO 9
Dec. 18—Art Davis, Louisville---------KO 2

PANCHO VELASCO

Mexican Featherweight

1950

Aug. 16—Lupe Diaz, Mexico City---------L 10
Aug. 26—Gabriel Diaz, Mexico City-------L 10
Oct. 25—Roberto Rodriguez, Mexico City L 10

1951

Feb. 14—Babe Escalante, Mexico City--KO 3
Feb. 28—Gabe Macias, Mexico City------L 10
Apr. 18—Ramon Riscareno, Mexico City ----------KO by 3
June 6—Benny Luna, Mexico City------L 10
July 18—Morelia Kid, Mexico City--KO by 7
Aug. 18—Babe Vasquez, Mexico City KO by 4
Sept. 19—Salvador Molina, Mexico City--L 10
Oct. 24—Chico Martinez, Mexico City----L 10

1952

Apr. 2—Tomas Castillo, Mexico City----D 10
Apr. 16—Tomas Castillo, Mexico City KO by 2

CLIFF (CHICO) VELEZ

Freeport, N. Y., Welterweight

1951

Oct. 30—Frankie Morizio, Brooklyn----KO 1
Nov. 19—Avelino Fiel, New York--------L 4
Nov. 24—Danny Taylor, Brooklyn--------L 4
Nov. 29—Izzy Zotto, Brooklyn----------W 4
Dec. 3—Danny Taylor, New York-------L 4
Dec. 10—Billy Murphy, New York-----KO 2

1952

Jan. 10—Haywood Thompson, N. Y. C.--L 4
Jan. 18—Iggy Zotto, New York City-----L 4
Feb. 8—Frankie Pulgiano, N. Y. C.------L 4

JOE VELEZ

Seattle, Wash. Lightweight

1947

Oct. 8—Cedric Flournoy, Everett------W 4
Nov. 30—Cedric Flournoy, Vancouver-KO 4
Dec. 2—Joey Ortega, Vancouver--------W 6

1948

Jan. 14—Cedric Flournoy, Spokane-----W 4
Jan. 27—Joe Vandeveer, Spokane------KO 4
Feb. 10—Paulie Cook, Spokane--------KO 3
Mar. 2—Joey Dolan, Spokane----------W 10
Mar. 23—Bobby Richards, Seattle-------W 8
Apr. 2—Buddy Washington, Spokane-KO 3
June 8—Charlie Johnson, Seattle--------L 10
June 29—Joey Ortega, Spokane----------W 10
July 27—Buddy Washington, Spokane--KO 1
Sept. 8—Charlie Johnson, Spokane------W 10
Oct. 27—Joey Dolan, Spokane----------KO 8
Nov. 17—Keith Nuttall, Spokane--------W 10
Nov. 24—Joey Clemo, Spokane----------D 10

1949

Jan. 12—Joey Clemo, Spokane ---------D 10
Feb. 16—Harold Dade, Spokane ---------L 10
Mar. 21—Aaron Tart, Philadelphia -----W 6
Apr. 20—Joey Clemo, Spokane ---------W 10
May 27—Jackie Blair, Hollywood--------D 10
June 8—Bill Eddy, Spokane ----------L 10
Aug. 10—Bill Eddy, Spokane ----------W 10
Sept. 20—John L. Davis, Seattle ---------L 10

1950

Mar. 16—Eddie Chavez, San Francisco---L 10
Aug. 16—Wilf Desjardins, Spokane------W 10
Aug. —Joey Ortega, Spokane----------W 10
Sept. 4—Buddy Sloan, Winnemucca, Nev. ----------KO 2
Oct. 21—Carlos Chavez, Spokane--------W 10
Nov. 14—Ernie Kemick, Calgary-------KO 4
Dec. 16—George Dunn, Edmonton-------L 10

1951

Feb. 5—Jesse Flores, San Francisco-----L 10
May 16—George Dunn, Calgary---------W 10
May 31—George Dunn, Edmonton-------L 10
Oct. 18—Black Vanderveer, Vancouver KO 6
Nov. 14—Pinky Cowan, Spokane--------W 10
Nov. 18—Rudy Zadell, Edmonton-------W 10

1952

Jan. 25—George Dunn, Calgary-----KO by 4
Aug. 12—Al Cowan, Spokane----------KO 5
Sept. 23—Henry Davis, Spokane----------L 10
Oct. 20—Johnny Salkeld, Bremerton----W 8
Dec. 5—Johnny Salkeld, Aberdeen-----L 8

GERARDO VELEZ

Cuban Lightweight

19947

Dec. 6—Ramon Hernandez, Pinar del Rio ----------W 4
Dec. 20—Acorazado Martinez, Sancti Spiritus ----------L 8

1948

Jan. 10—Luis Hernandez, Pinar del Rio KO 3
Mar. 5—Emilio Figueroa, Havana-------L 4
Oct. 16—Pablo Rodriguez, Havana-------D 4
Nov. 7—Roberto Dominic, Havana----KO 4

1949

Apr. 3—Regino Bravo, Camaguey------W 6
May 28—Victor Perez, Guaimaro--------W 8
June 18—Baby Williams, Cascorro-----KO 3
Aug. 6—Baby Gavilan, Guaimaro-------L 8

1950

Feb. 4—Carlin Calixto, Puerto Padre---L 8
Feb. 24—Carlin Calixto, Puerto Padre---L 10

1951

May 5—Fausto Jimenez, Camaguey-----L 6
Aug. 4—Inocente Ruiz, Camaguey------L 8
Aug. 18—Fernando Silva, Camaguey-----W 6
Aug. 25—Rafael Harris, Camaguey-----KO 1
Sept. 8—Rufino Sardinas, Camaguey--KO 4
Sept. 29—Fausto Jimenez, Camaguey----W 8
Oct. 13—Emilio Figueroa, Camaguey----L 8
Oct. 27—Alberto Hernandez, Camaguey-W 8
Nov. 3—Israel Cardoso, Ciego de Avila ----------KO 2
Dec. 22—Fausto Jimenez, Ciego de Avila ----------W 10

1952

Jan. 19—Baby Gavilan, Camaguey--KO by 7
Aug. 9—Floro Hita, Camaguey---------W 10
Aug. 23—Humberto Sierra, Camaguey-KO 7
Sept. 6—Armando Martinez Camaguey KO 3
Sept. 27—Tony Lamelas, Havana----KO by 3

HECTOR VENTO

Cuban Featherweight

1951

Oct. 20—Roberto Cabrera, Havana-----KO 2
Nov. 17—Jose Valladares, Havana-----KO 2

1952

Jan. 11—Ursulino Gonzalez, Havana---KO 2
May 10—Felix Medina, Havana--------KO 4
May 24—Pedro Alvarez, Havana-------KO 2
June 21—Lazaro Garcia, Havana--------KO 1
July 10—Pedro Alvarez, Havana-------KO 2
Aug. 16—Arnaldo Quinones, Havana---KO 3
Oct. 5—Pedro Varona, Havana--------KO 1

BENNY VENTURA

Los Angeles, Calif., Middleweight

1951

Nov. 27—Richie Lopez, Los Angeles------L 4
Dec. 11—Russ Gillam, os Angeles--------D 4

1952

Feb. 12—Russ Gillam, Los Angeles------W 4
Mar. 18—Russ Gillam, Los Angeles------D 4
Mar. 25—Earvie Ross, Los Angeles------W 4
Mar. 29—Russ Gillam, Hollywood-------W 4
Apr. 8—Everett Vasquez, Los Angeles--W 4
Apr. 26—Russ Gillam, Hollywood-------W 4
May 24—Tony Renteria, Hollywood------L 4
July 12—Pete Janke, Hollywood--------W 6
Aug. 12—Eddie Williams, Los Angeles-KO 5
Sept. 2—John LaBroi, Los Angeles------L 6
Oct. 25—Jimmy McCoy, Eureka---------L 10
Nov. 4—Willie Jackson, Los Angeles--KO 5
Nov. 28—Charlie Cato, San Jose--------KO 3

CARMEN VENUTO

Lowry A. F. B., Colo., Lightweight

1951

Aug. 21—Billy Sanchez Denver-----KO by 5

1952

Apr. 14—Leo Martinez, San Francisco---W 4
Apr. 21—Leo Martinez, San Francisco---D 4
May 3—Tiger Snyder, Eureka----------W 6
May 19—Raymond Young, San Francisco W 6
Aug. 23—Ramon Tiscareno, Hollywood--L 6
Sept. 27—Bobby Woods, Eureka-----KO by 9

LUIGI VERRUCCIO

Salerno, Italy, Light Heavyweight
(Foreign Record Unavailable)

1952

May 3—Jimmy Williams, Brooklyn---KO 1
May 19—Mike Gillen, Brooklyn--------KO 3
May 26—Sid Edwards, Brooklyn--------W 4
June 16—Frank Flood, Brooklyn---------D 4
Sept. 1—Victor Manni, Brooklyn--------W 4
Sept. 15—Jimmy Williams, Brooklyn----W 4
Oct. 3—Sid Edwards, New York-------W 6
Oct. 17—Billy Haigler, New York City--W 6

CLEVER VERZO

Philippine Flyweight

1952

Mar. —Little Bascones, Mandaluyong--W 4
July 5—Clever Sancho, Rizal----------W 4

DON VETTER

St. Louis, Mo., Middleweight

1952

Oct. 22—Evans Buford, St. Louis-------W 4
Nov. 19—Freddie Wiggens, St. Louis---KO 1
Dec. 22—Tommy Swan, Chicago-----KO by 2

HUGO VILLA

Argentine Lightweight

1951

Sept. 19—Martin Perez, Buenos Aires--KO 7

1952

Mar. 1—Luis Fuentalba, Rivadavia ----------L 10
Mar. 14—A. Collardo, San Justo---------W 10
Mar. 19—Hector Rodriguez, Buenos Aires ----------KO by 11

LUIS VILLA

Mexican Bantamweight

1951

Apr. 14—Babe Cruz, Mexico City--------D 10
Aug. 8—Memo Sanchez, Mexico City----L 10
Sept. 26—Gildardo Bracho, Mexico City **KO** 10
Oct. 3—Santiago Campos, Mexico City-L 10
Oct. 31—Vaselinas Moreno, Mexico City W 10

1952

Jan. 16—Aurelio Rivero, Mexico City---L 10
June —Norman Lewis, Mexico City--KO 5
July 30—Marciano Bermudez, Mexico City ----------W 10
Oct. 13—Angel Iglesias, Mexico City KO by 6
Nov. 22—Aurelio Rivero, Mexico City---L 10

AL VILLAFARRA

New Orleans, La., Lightweight

1952

Nov. 3—Richie Gee, New Orleans------W 4
Nov. 17—Hector Bacquetes, New Orl---W 4
Dec. 8—Harry Caminita, New Orleans--W 4
Dec. 15—Al Boudreaux, New Orleans---W 4

ANDREZ VILLALBA

Argentine Light Heavyweight

Jan. 26—Domingo lorente, Bahia Blanca ----------KO 2
Apr. 19—Michael Luchessi, Bahia Blanca ----------KO 5

KID VILLANUEVA, JR.

Davao City, P. I., Flyweight

1951

Oct. 16—Strong Ravalo, Davao City-----W 10

1952

June 29—Nilo Garcia, Davao City--------W 4
July 13—Speed Mata, Davao City-------W 4

RICARDO VILLANUEVA

Argentine Welterweight
Born, July 30, 1928, Buenos Aires.

1950

Nov. 29—Ignacio Gonzales----------W 6
Dec. 16—Emilio Pellegrini----------W 6

1951

Jan. 26—Raul Bachina----------KO 5
Mar. 10—Ignacio Gonzalez----------W 6
Apr. 7—Guillermo Pizarro----------W 8
May 5—Guillermo Pizarro----------W 8
June 9—Hector Coria----------W 8
Aug. 4—Alfredo Otero----------W 8
Oct. 31—Alcides Cliso----------D 8
Dec. 21—Justo Alcaras----------W 8

1952

Jan. 25—A. Alcatraz, Lomas----------W 10
Feb. 8—Remolino Romano----------D 8
Feb. 20—Donato Castillo----------KO 2
Mar. 14—Rafael Collado, Lomas---------W 10
Mar. 28—Napoleon Escudero----------KO 5
Apr. 11—Eugenio Valle----------W 8
May 15—Ignacio Gonzalez----------W 8
May 31—Anibal Disanti----------KO 7
Sept. 27—Baby Tiger, Junin----------W 10
Oct. 24—Baby Tiger----------W 10

CHET VINCI

Utica, N. Y., Light Heavyweight

1946

Mar. 3—Otis Jackson, Honolulu---------W 4
Mar. 17—Otis Jackson, Honolulu--------W 6
Mar. 31—Joe Medrano, Honolulu--------W 6
Apr. 6—Flashy Sebastian, Honolulu----L 8
May 10—Jimmy Sweatt, Honolulu------KO 2
May 5—Jimmy Sweatt, Honolulu-------W 4
May 31—Joe Medrano, Honolulu--------W 5
July 18—Johnny Sheppard, Utica--------L 6
Aug. 21—Len Taglia, Utica----------D 8
Oct. 2—Charley Zivic, New Orleans----L 10
Oct. 14—Joey Falco, Scranton----------L 10
Oct. 28—Al Mazanoble, Rochester--------L 8
Nov. 25—Joey Falco, Scranton------KO by 9

1947

Jan. 20—Freddy Patterson, Rochester---W 6
Mar. 10—Richie Orange, Newark---------L 8
May 12—Billy Seep, Scranton----------W 8
June 3—Len Taglia, Utica----------L 8
June 18—Sonny Horne, Utica----------W 8
July 17—Howard Brodt, Utica----------L 8
Aug. 13—Eddie Smith, Utica----------L 8
Sept. 11—Sonny Horne, Utica----------D 8
Sept. 25—Sonny Horne, Youngstown-----L 10
Nov. 20—Eddie Smith, Binghampton---KO 8

1948

Jan. 6—Joey DeJohn, Syracuse ---KO by 7
Jan. 27—Lee Sala, Pittsburgh-------KO by 1
Mar. 1—Harold Green, Brooklyn--KO by 6
June 16—Joe DiMartino, Norwalk--------L 10
July 7—Roger Whynott, Utica----------W 10
July 12—Tony Janiro, Brooklyn----------L 8
Aug. 12—Nick Kashuba, Utica----------W 10
Sept. 9—Billy Kilroy, Scranton----------L 8
Sept. 27—Tony Elizondo, Miami----------D 10
Oct. 18—Nick Kashuba, Scranton--------L 10
Nov. 1—Joe Rindone, Boston----------L 10
Dec. 6—Joe Danos, Miami---------KO by 7

1949

Jan. 15—Jimmy Herring, Brooklyn------L 8
Feb. 7—Joe Blackwood, Washington, D. C. ----------KO by 1
Feb. 23—Chico Varona, Phila. ------KO by 1
May 18—Sam Crawford, Syracuse--------L 6
Nov. 1—Wilbur Wilson, New Bedford----L 8

1950

(Inactive)

1951

Jan. 10—Tommy Samon, Jacksonville KO 6
Mar. 16—Pat Byers, Reading KO by 2
Dec. 28—Billy Kilgore, West Palm Bch. L 10

1952

Jan. 9—John Hewitt, Miami Beach L 6
Feb. 8—Don Oliver, West Palm Beach D 6
Feb. 22—Don Oliver, West Palm Beach KO 4
Feb. 29—Frankie Keefer, West Palm Beach KO 2
Mar. 14—George Torres, West Palm Beach KO 6
Aug. 20—Chester Mieszala, Chicago L 6

VICTOR (PAT) VIOLA

San Antonio, Tex., Heavyweight

1950

Mar. 21—Robert Edwards, Houston L 4
Apr. 18—Robert Edwards, Houston L 4
May 23—Jimmy York, Houston KO 3
June 13—Baldo Carrillo, Houston D 4
July 4—O'Neal Crocker, Houston L 4

1951

May 15—Dave Hamza, San Antonio KO 5
June 26—Jesus Alonzo, San Antonio L 6
July 23—F. D. Roberts, Corpus Christi L 6
Dec. 4—Jesse Vargas, San Antonio L 4
Dec. 13—Bill Worley, Austin L 6

1952

Jan. 14—Joe Becka, Corpus Christi KO 1
Mar. 21—Paul Munguia, Corpus Christi L 4
May 5—Baldo Carrillo, Corpus Christi KO 3
July 7—Haywood Crosser, Corpus Christi KO 2
July 22—Tunny Hunsaker, San Antonio L 4
July 31—Tunny Hunsaker, San Antonio L 6
Aug. 27—Haywood Crosser, Robstown, Texas KO 1
Oct. 13—Charley Mercer, Corpus Christi L 5
Oct. 20—Tunny Hunsaker, San Antonio L 6
Dec. 1—Manuel Menchaca, Austin KO by 6

ROSS VIRGO

Rochester, N. Y., Welterweight

Born, Nov. 9, 1929.

1948

Oct. 14—Mario Gizzo, Syracuse KO 1
Oct. 26—Tommy Shonk, Buffalo W 4
Nov. 1—Bruce Walters, Rochester KO 3
Nov. 15—Chico Prado, Rochester KO 1
Nov. 23—Glen Massey, Buffalo KO 3
Dec. 7—Tommy Spencer, Buffalo KO 3
Dec. 21—Ernie Hall, Rochester W 6

1949

Jan. 20—Billy Borne, Rochester W 8
Jan. 25—Rolly Johns, Rochester W 6
Feb. 3—Chester Rico, Rochester W 8
Feb. 22—Ted Bussey, Buffalo W 8
Mar. 15—Patsy Brandino, Buffalo W 8
Mar. 31—Dave Andrews, Rochester W 8
June 6—Johnny Kaufman, Rochester W 10
July 25—Cliff Hart, Rochester W 10
Sept. 7—Tony Pellone, Rochester W 10
Oct. 4—Mario Marino, Buffalo W 8
Oct. 26—Charley Salas, Miami W 10
Nov. 12—Al Hersh, Miami W 10
Nov. 25—Lester Felton, Detroit L 10

1950

(Inactive)

1951

Mar. 9—Jimmy Milligan, Syracuse KO 4
Mar. 12—Johnny Cunningham, Baltimore W 10
Apr. 9—Chink Williams, Baltimore W 10
July 16—Chuck Davey, New Orleans D 10
July 30—Bernard Docusen, New Orleans L 10
Sept. 26—Carmine Basilio, New Orleans W 10
Oct. 22—Fitzie Pruden, Buffalo W 10

1952

Oct. 6—Jackie O'Brien, New Orleans D 6

ELADI VIVEZ

Cuban Lightweight

1951

May 19—Felix Torres, Havana KO 2
May 26—Armando Cuza, Havana KO 3
June 30—Vicente Carbonell, Sancti Spiritus W 6
July 20—Raul Diaz, Sancti Spiritus KO 2
Sept. 29—Alberto Gonzales, Havana W 4
Dec. 8—Jesus Flores, Sancti Spiritus W 6
Dec. 22—Antonio Peraza, Sancti Spiritus KO 2

1952

May 3—Enrique Enriquez, Havana KO 1
May 24—Marino Santos, Havana KO by 2
Aug. 10—Felix Martinez, Guines KO 4

LOU "SONNY" VOLPE

New York, N. Y., Welterweight

Born, August 15, 1931.

1950

June 19—Al Maye, Brooklyn W 4
June 26—Julio Rivera, Brooklyn KO 4
July 10—Maurice Jenkins, Brooklyn KO 1
July 24—Rafael Santana, Brooklyn W 6
Sept. 16—Jack Randolph, Brooklyn L 6
Oct. 14—James Monahan, Brooklyn KO 2
Nov. 11—Joe LaScala, Brooklyn KO 6
Dec. 2—Bobby Gainville, Brooklyn W 6

1951

Jan. 13—Bobby Gainesville, Brooklyn KO 4
Feb. 22—Irving Wallach, Brooklyn W 8
Apr. 3—George Flores, N. Y. W 8
May 14—Johnny Marino, N. Y. KO 1
May 29—Sonny Luciano, Brooklyn W 8
Oct. 1—John DeFazio, N. Y. W 8
Oct. 12—Chico Vejar, N. Y. L 10

1952

Feb. 16—Joey Klein, Brooklyn L 8
Feb. 29—Joey Atria, New York City KO 7
Mar. 20—Basil Marie, N. Y. C. W 8
Apr. 28—Jackie O'Brien, N. Y. C. D 8

CURTIS WADE

Baltimore, Md., Middleweight

1951

Feb. 5—Billy Francis, Baltimore W 4
Apr. 2—Marvin Bearfoot, Baltimore W 4
Apr. 23—Billy Richardson, Baltimore W 4
May 14—Billy Cofield, Baltimore W 4
July 27—Lester Bradley, Salisbury W 6
Aug. 27—Tex Newby, Baltimore L 5
Sept. 21—Lester Bradley, Baltimore L 5
Nov. 26—Roy Wirt, Washington W 5

1952

Mar. 24—Millard Pack, Baltimore W 5
June 26—Johnny Cunningham, Baltimore L 4

BILLY WAGNER

Greenfield, Pa., Featherweight

1951

Aug. 13—Sharkey Lewis, Pittsburgh KO by 4
Nov. 19—Sharkey Lewis, Pittsburgh W 6

1952

Jan. 8—Georgie Coles, Pittsburgh KO 3
Jan. 15—Ray Shield, Pittsburgh KO 2
Feb. 5—Georgie Coles, Pittsburgh W 6
Feb. 26—Tommy Tibbs, Pittsburgh W 6
Mar. 18—Juan Manuel, Pittsburgh W 6
Apr. 1—Ray Fields, Pittsburgh KO 1
Apr. 28—Ossie Henry, Pittsburgh W 6
May 5—Dickie Armstrong, Pittsburgh W 6
July —Billy Miller, Arnold, Pa. W 6
Aug. 18—Herky Kaminsky, Pittsburgh D 8
Sept. 5—Lulu Perez, N. Y. C. KO by 5
Sept. 16—Herky Kaminsky, Pittsburgh W 8
Oct. 28—Russ Brown, Pittsburgh KO 3
Dec. 2—Sharkey Lewis, Pittsburgh W 6

DICK WAGNER

Portland, Oregon, Light Heavyweight

Born, Oct. 19, 1926, Toppenish, Wash.

1945

Aug. 16—Ralph Garrison, Portland KO 4
Sept. 7—Rocky Rich, Portland W 4
Oct. 12—Howard Mendenhall, Portland W 4
Nov. 6—Milo Savage, Seattle L 4

1946

Jan. 1—Milo Savage, Portland L 8
Jan. 18—Ralph Garrison, Portland KO 3

Mar. 1—Tommy Foster, Portland.....D 4
Apr. 12—Johnny Wells, Portland.....L 6
June 28—Don Crowe, Portland.....KO 2
July 16—Billy Ferris, Seattle.....KO 1
Sept. 17—George Coty, Seattle.....KO 4

1947

Jan. 24—Warren Holland, Portland, Ore..D 6
Feb. 15—Kelly Jackson, Portland, Ore...W 6
Feb. 26—Kelly Jackson, Salem, Ore....KO 6
Mar. 7—Steve Moran, Portland, Ore...KO 3
Apr. 8—Johnny Duke, Seattle.....L 10
Oct. 7—Tony Britto, Jersey City.....KO 1
Oct. 10—Tony DeMicco, New York.....W 6
Nov. 7—Tony DeMicco, New York.....W 8
Nov. 22—Luther McMillen, Brooklyn....W 6
Dec. 6—Fred McManus, Brooklyn.....W 6
Dec. 19—Reuben Jones, N. Y. C.....W 6

1948

Feb. 20—Reuben Jones, N. Y. C.....D 6
Mar. 12—Jesse Jenkins, N. Y. C.....L 6
Mar. 23—Rudy Richardson, N. Y. C.....KO 6
May 6—Tom McKeagney, Brooklyn.....D 8
June 10—Tom McKeagney, Brooklyn.....L 8
Sept. 23—Dan Bucceroni, N. Y. C.....W 6
Oct. 19—Johnny Williams, Trenton....KO 2
Nov. 15—Davey Feld, Brooklyn .....KO 2

1949

Jan. 3—Red Arrow, Brooklyn .....KO 6
Jan. 31—Eddie Dutton, Scranton...KO by 5
Feb. 22—Billy Fox, Cleveland.....KO 9
Mar. 10—Billy Fox, Cleveland.....KO 6
Apr. 11—Artie Levine, Cleveland.....W 10
June 20—Artie Levine, Cleveland.....KO 8
Oct. 7—Nick Barone, Detroit .....L 10
Dec. 6—Chuck Hunter, Cleveland.....L 10
Dec. 30—Nick Barone, New York .....L 10

1950

Feb. 3—Jake LaMotta, Detroit.....KO by 9
May 19—Tiberio Mitri, New York.....W 8
Nov. 3—Bob Murphy, New York ...KO by 1

1951

Mar. 2—Jack Nelson, N. Y.....KO 6
Apr. 27—Dan Bucceroni, N. Y.....L 10

1952

Mar. 19—Danny Nardico, Cleveland.....L 10
May 6—Bobby Wise, Portland.....KO 4
Nov. 5—Lalu Sabotin, Cleveland.....W 10

JERSEY JOE WALCOTT

Trinidad, B. W. I., Light Heavyweight

1952

Mar. 6—George Wright, Trinidad.....W 6
Sept. 4—George Wright, Trinidad.....D 6

YOUNG JOE WALCOTT

Wilmington, Del., Welterweight

1952

Jan. 25—Larry Jones, Aiken.....W 6
Feb. 8—Tornado Kid, Aiken.....W 4
Feb. 10—Hoyt Nunlay, Macon.....W 6
Feb. 18—Larry Jones, Columbus....KO by 4
Mar. 31—Reginald Johnson, Baltimore.KO 2
Apr. —Roy Robinson, Aiken.....W 6
May 7—Tornado Kid, Augusta.....W 6
June —Lee Raymond, Augusta.....KO 2
June 28—Baby Beau Jack, Augusta.....D 4

ANDY WALKER

San Francisco, Calif., Heavyweight

1947

July 16—Johnny O'Neill, Oakland.....D 4
July 30—Johnny O'Neill, Oakland.KO by 2

1948

Jan. 21—Johnny O'Neill, Oakland.....D 1
Apr. 21—Bob Dunlap, Oakland.....KO by 3
June 23—Frank Buford, Oakland.....W 4
July 19—Frank Buford, San Francisco..D 6
July 26—Frank Buford, San Francisco...L 6
Dec. 8—Grant Butcher, Oakland..KO by 4

1949

Jan. 17—Milo Latkovich, San Francisco KO 1
Feb. 22—Chuck Stanton, San Jose.....KO 4
Apr. 1—Eddie Simms, San Francisco..KO 4
Apr. 29—Chuck Stanton, San Francisco..W 4
May 3—Chuck Stanton, San Jose.....W 4
May 27—Frank Buford, San Francisco..W 6
June 10—Chuck Stanton, San Francisco KO 6
June 24—Frank Buford, San Francisco..D 6
Sept. 21—Al Spaulding, Oakland.....W 6
Oct. 26—Bob Dunlap, Oakland.....D 6

1950

Jan. 9—Frank Buford, San Francisco..KO 3
Jan. 20—Joe Louis, Stockton.....Exh. 4
Feb. 21—Frank Buford, San Jose.....D 6
Mar. 10—Dale Hall, San Diego.....W 10
Mar. 17—Al Spaulding San Diego.....L 10
Apr. 5—Junior Payne, Oakland.....KO 6
May 15—Junior Payne, San Francisco....W 6
May 26—Jimmy Howard, San Fran.....KO 2
June 12—Grant Butcher, San Francisco..L 10
June 26—Sonny Andrews, San Fran.....KO 9
Aug. 28—Grant Butcher, San Francisco..W 10
Oct. 23—Rex Layne, San Francisco.....D 10
Nov. 13—Vern Mitchell, San Francisco...L 10

1951

Jan. 8—Frankie Buford, San Francisco W 15
Feb. 23—Joe Louis, San Francisco..KO by 10
Aug. 13—Grant Butcher, San Francisco.L 12
(California State Heavyweight Title)

1952

Nov. 18—Bob Dunlap, Ogden.....KO by 6

JIMMY WALKER

Orange, N. J., Heavyweight

1951

Oct. 15—Jack Flood, Providence....KO by 3
Nov. 13—Freddy McManus, Newark....KO 1
Dec. 4—Archie McBride, Newark.....KO 1

1952

Jan. 8—Archie McBride, Newark.....W 12
Jan. 22—Polly Smith, Newark.....D 8
Apr. 21—Gil Newkirk, N. Y. C.....KO 2
June 3—Sandy McPherson, Newark....W 8
June 13—Nino Valdes, N. Y. C.....KO by 6
Sept. 18—Archie McBride, Newark.....L 10

SAM WALKER

Springfield, Mass., Middleweight

1947

Jan 6—Jimmy Walters, Providence.....W 6
Jan. 14—Johnny Bell, Hartford.....L 6
Jan. 27—Tommy Reardon, Boston..KO by 4
Feb. 17—George Humes, Holyoke.....KO 2
Mar. 3—Pep McNine, Holyoke.....L 6
Mar. 10—Ray Williams, Holyoke.....KO 4
Mar. 21—Whitey Kozey, Norwich.....L 8
Apr. 12—Bill Daley, Norwich.....L 8
June 13—Tiger Flowers, Worcester..KO by 7
Sept. 16—Billy Kearns, Springfield.....L 6
Oct. 1—Billy Kearns, Hartford.....L 6
Dec. 15—Bob Nash, Holyoke.....KO by 5

1948

Feb. 2—George Parsons, Holyoke.....KO 5
Feb. 9—Freddie Veratti, Holyoke.....KO 2
May 6—Billy Smith, Worcester .....L 6
May 13—Dick Shea, Worcester .....KO 3
May 27—Billy Smith, Worcester .....D 8
June 3—Kid Johnson, Worcester ....KO 6
July 27—Allard Percy, Troy .....W 8
Aug. 26—Tony Falco, No. Adams .....L 10
Sept. 14—Joe Danos, Troy .....KO 2
Sept. 27—Joe Danos, Troy .....L 10

1949

May 23—Sal DiMartino, Springfield.KO by 5
Aug. 11—Preacher Jones, North Adams.W 6
Aug. 15—Bobby Rosado, Springfield.....L 6
Aug. 30—Jackie Maddox, Hartford.....D 6
Sept. 13—Jackie Lovatt, Providence....KO 4
Oct. 5—Rolly Johns, Waterbury.....KO 4
Dec. 6—Dave Andrews, New Bedford..W 10
Dec. 13—Norman Hayes, New Bedford..W 8
Dec. 27—Wilbur Wilson, New Bedford .KO 6

1950

Jan. 17—Larry Villeneuve, New Bedford.W 10
Jan. 31—Jimmy Taylor, New Bedford...W 10
Feb. 7—Horace Bailey, New Bedford..KO 6
Feb. 28—Norman Horton, New Bedford.KO 6
Mar. 6—Charley Angelee, Providence...L 10
Sept. 18—Al Wilson, Holyoke.....D 10
Oct. 2—Al Wilson, Holyoke.....W 10
Oct. 30—Sal DiMartino, Holyoke...KO by 7
Dec. 4—Sal Di Martino, Holyoke.....D 10
Dec. 18—Charley Anglee, Holyoke.....L 10

1951

Jan. 22—Sal DiMartino, Holyoke.....W 10
Feb. 26—Otis Graham, Holyoke.....W 10
Mar. 19—Otis Graham, Holyoke.....W 10
Apr. 2—George Roberts, Holyoke.....W 10
Apr. 30—Chester Slider, Holyoke.....W 10
June 25—Charley Early, Thompsonville..W 10
Aug. 8—Holly Mims, Richmond.....L 10
Aug. 23—Jimmy Lee, Thompsonville..KO 7
Sept. 4—Barney Taylor, Thompsonville.....KO 2
Sept. 14—Jerome Richardson, N. Y.....L 6
Sept. 17—Freddie Lott, Holyoke.....L 10
Oct. 8—Freddie Lott, Holyoke.....L 10
Oct. 29—Norman Hayes, Boston.....L 10
Nov. 12—Boby Day, Holyoke.....L 10
Nov. 19—Baby Day, Holyoke.....W 10
Dec. 17—Otis Graham, Holyoke.....L 10

1952

Feb. 25—Jimmy Tiboni, Holyoke.....KO 1
Mar. 17—Julius Woods, Richmond, Va...W 8
Apr. 7—Mike Gillo, Holyoke.....W 10
Apr. 14—Holly Mims, Holyoke.....L 10
May 5—George Sherman, Holyoke.....L 10
June 2—Marvin Edelman, Philadelphia..L 8
Oct. 6—Floyd Patterson, Brooklyn..KO by 2
Dec. 29—George Johnson, Trenton.....L 8

BILLY WALLACE

Vancouver, B. C., Heavyweight

1951

Apr. 17—Bill Boatsman, Portland...KO by 3
Apr. 25—Roughhouse Waterhouse, Tacoma.....D 4
July 17—Bob Burgess, Portland.....L 4

1952

Jan. —Jimmy LaChance, New Westminster.....W 6
Feb. 7—Earl Cook, Vancouver.....W 4
Feb. —Rocky Marzano, Vancouver..KO 1
July —Billy Carter, Vancouver...W. Dis. 2
Sept. 11—Lee Hansen, Vancouver.....KO 1
Nov. 27—Jim Elixman, Vancouver.....KO 2

COLEY WALLACE

New York, N. Y., Heavyweight

1950

Mar. 15—Willie Brown, New York.....KO 2
Apr. 7—Geo. Washington, New York..KO 3
Apr. 21—Eddie Brown, New York.....KO 5
May 17—Sylvester Salters, New York..KO 3
Oct. 16—Ben Harrison, Washington....KO 4
Sept. 26—Joe Peters, Washington.....KO 1
Nov. 6—Scotty Twyman, Washington..KO 1
Oct. 9—Joe Green, Washington.....KO 2
Dec. 11—Duilio Spagnolo, Washington...W 10

1951

Feb. 16—Vern Mitchell, N. Y.....KO 3
Mar. 9—Maynard Jones, N. Y.....KO 7
June 15—Elkins Brothers, N. Y.....KO by 2
Sept. 4—Billy Sawyer, Allentown.....KO 2
Nov. 9—Aaron Wilson, New York.....W 10

1952

Feb. 1—Aaron Wilson, New York City KO 2
Mar. 24—Willie James, Boston.....KO 6
Apr. 21—Sandy McPherson, Boston.....W 10
Sept. 19—Jimmy Bivins, N. Y. C.....KO by 9
Dec. 3—Bob Dunlap, Detroit.....KO 6

DONALD WALLACE

New Orleans, La., Featherweight

1952

Sept. 19—Joe Green, New Orleans.....KO 2
Oct. 17—Lawrence McGee, New Orl...KO 4
Oct. 25—Joe Green, New Orleans.....KO 4

GORDON WALLACE

Ontario, Canada Middleweight

1950

Oct. 30—Bobby Ceaser, Toronto.....KO 4
Nov. 8—Cassell Tate, Toronto.....KO 4
Nov. 28—Ray Bryan, Toronto.....W 6

1951

Jan. 3—Jimmy Tamponi, Toronto....KO 2
Feb. 27—Arnold Fleiger, Toronto.....KO 3
Mar. 27—Kid Alfonso, Toronto.....KO by 3
Apr. 23—Bobby Dary, Toronto.....KO 2
June 4—Mac Begin, Montreal.....KO 4
Sept. 10—Johnny Harris, Toronto.....W 6
Sept. 25—Eddy Zastre, Toronto.....W 8
Oct. 15—Al Coombs, Toronto.....KO 2
Oct. 30—Billy Perkins, Toronto.....KO 2
Nov. 19—Boyd Smith, Toronto.....KO 3
Dec. 3—Kenny Lovegrove, Hamilton..KO 1

1952

Jan. 30—Billy Fifield, Hamilton.....L 10
Mar. 11—Eddie Zastre, Hamilton.....W 10
July 19—Tony Lomonaco, Detroit.....KO 8
Aug. 9—Jim Red Elby, Detroit.....KO 8
Sept. 10—Chester Mieszala, Detroit....KO 6
Oct. 4—Billy Tisdale, Detroit.....W 8
Nov. 17—Johnny Sullivan, Toronto.....W 8
Dec. 6—Lou King, Detroit.....W 8
Dec. 15—Jimmy Burke, Toronto.....KO 2

BUDDY WALLS

Sharpsburg, Pa., Welterweight

1949

Feb. 3—Mike Lash, Pittsburgh.....D 4
Mar. 3—Joe Marion, Pittsburgh.....KO 2
Mar. 17—Klay Milliron, Pittsburgh.....KO 4
Apr. 7—Curtis Coles, Pittsburgh...KO by 1
Apr. 13—Dale Cickers, New Castle.....W 4
June 8—Don Free, Pittsburgh.....KO by 4
Aug. 9—Jimmy Folk, Pittsburgh.....W 4
Sept. 12—Don Alderson, Pittsburgh..KO by 5
Dec. 8—Billy Neumont, Pittsburgh.....D 6
Dec. 28—Billy Neumont, Pittsburgh ....L 6

1950

Jan. 26—Don Alderson, Pittsburgh.....L 8
Feb. 6—Johnny Paoletti, Youngstown.....KO by 2
Mar. 3—Billy Neumont, Pittsburgh....W 6
Apr. 24—Doc Watkins, Pittsburgh.....L 6
July 11—Billy Neumont, Pittsburgh.....L 6
July 25—Freddy Jones, Pittsburgh.....W 6

1951

Mar. 18—Arnold Curry Pittsburgh.....L 6
June 21—Ken Williams, Akron.....KO 5
July 3—Don Alderson, Pittsburgh..KO by 2
Sept. 29—Don Alderson, Altoona.....W 8
Oct. 22—Roy Carruthers, Pittsburgh...KO 4
Nov. 1—Eddie Bell, Canton.....L 8
Dec. 13—Joe Greenwood, Akron.....D 6

1952

Aug. 13—Russ Jeffries, Cleveland.....L 5
Sept. 16—Pedro Gonzales, Pittsburgh....L 6
Oct. 31—Joey Greenwood, Akron..KO by 8

EARL WALLS

Toronto, Canada, Heavyweight

1948

May 5—Dick Lee, New York.....KO 1
May 15—Steve King, Brooklyn.....L 6
June 16—Joe Lindsay, N. Y. .....KO by 4
June 21—George Washington, Bklyn..KO by 1
June 29—Phil Alston, New York.....KO 1
Aug. 23—Maynard Jones, New York.....W 4
Oct. 29—Don Riffe, Syracuse.....KO 1
Dec. 21—Jeff Clanton, Rochester.....KO 2

1949

Jan. 20—Roy Thomas, Rochester.....KO 1
May 9—Lorne McCarthy, Toronto.....KO 1
Aug. 22—Ken Shaw, Manchester.....KO 3
Oct. 3—Piet Wilde, Manchester.....KO 1
Oct. 25—Kurt Schiegl, London.....KO 1
Dec. 13—Lloyd Barnett, London.....L 10

1950

Jan. 24—Alf Gallagher, London.....L Dis. 6
June 5—Jack Ennis, Toronto.....KO 2
June 19—Georgfe Abinet, Toronto.....KO 1
Oct. 6—Abel Cestac, New York....KO by 1

1951

Feb. 9—Jimmy Slade, N. Y.....L 6

1952

May 30—Bill Nichols, Edmonton.....KO 1
June 13—Vern Escoe, Edmonton.....KO 4 (Canadian Heavyweight Title)
July 18—Vern Escoe, Edmonton.....KO 5 (Canadian Heavyweight Title)
Aug. 15—Walter Hafer, Edmonton.....KO 2
Sept. 15—Ron Whittle, Edmonton.....KO 5
Oct. 9—Hank Thurman, Edmonton....KO 1
Nov. 13—George Parmentier, Vancouver.....KO 2

CORNELIUS WALSH

Detroit, Mich., Heavyweight

1952

July 5—Ken Hammer, Detroit D 4
Aug. 15—Pete Graham, Lima W 4
Sept. 16—Tim Hill, Toledo W 4
Oct. 20—Art Wright, Lima L 4
Oct. 22—Willie Champion, St. Louis KO 3
Nov. 8—Ken Hammer, Detroit W 4
Nov. 17—Ralph Schneider, Chicago W 5
Nov. 29—Herb Ellison, Detroit L 4
Dec. 8—Joe Stepka, Chicago L 5

MIKE WARD

Philadelphia, Pa., Featherweight

1951

Jan. 27—Frankie Giosa, Philadelphia KO 2
May 21—Sonny Bishow, Newark L 4
May 24—Ike Wilson, Coatesville, Pa. W 6
June 7—Sonny Bishop, Newark L 4
June 18—Billy Latney, Newark W 4
June 26—Sam Lowery, Brooklyn KO by 1
July 16—Willie Rodd, Newark KO 3
Aug. 13—Flod Taylor, Newark W 4
Aug. 23—Silent Billy Jones, Chester W 6
Sept. 4—Lou Brown, Allentown KO 2
Oct. 2—Bobby Muller, Newark KO
Nov. 20—Zeke Adams, Newark L 6
Nov. 27—Jerry Kortright, White Plains D 6
Dec. 18—James Crawford, Newark KO 4

1952

Jan. 3—Braxton Reed, New York City KO 4
Jan. 10—Tony Franco, New York City L 4
Jan. 15—Jerry Kortright, New York D 6
Jan. 26—Zeke Adams, Philadelphia L 6
Feb. 22—Tony Amabile, New York City KO 6
Mar. 15—Little Beau, Philadelphia W 6
July 17—Ike Wilson, Coatesville, Pa. W 4

MOSES WARD

Detroit, Mich., Middleweight

1950

Oct. 3—Sammy Kaefolos, Detroit KO 2
Dec. 6—Bill Tinsdale, Detroit D 4

1951

Jan. 17—Chuck Bouselle, Detroit KO 3
Mar. 28—Billy Tinsdale, Detroit L 4
Apr. 18—Jimmy Guy, Detroit KO 2
Sept. 19—Kid Alphonse, Detroit W 6
Oct. 10—Tommy Darrough, Detroit KO 6
Nov. 7—Cassel Tate, Detroit KO 3

1952

Jan. 21—George Sherman, Chicago D 8
Feb. 6—Eddie Smith, Detroit W 8
Mar. 5—Shamus McCray, Detroit W 8
Mar. 26—George Benton, Chicago KO by 5
May 21—Lester Jackson, Detroit KO 6
June 11—Ted Bussey, Detroit KO 2
June 18—Jessie Gray, Chicago W 8
Dec. 3—Roy Miller, Detroit W 8

ALTHOR WARNER

Rochester, N. Y., Middleweight

1951

May 16—Willie Troy, N. Y. KO by 4
May 30—Joe Tomasello, Newark W 6
June 6—Gene Smith, Brooklyn D 6
June 27—Clarence Hinnant, N. Y. KO by 1
Aug. 3—Harold Drucker, Long Beach W 6
Sept. 7—Jimmy Lay, N. Y. W 4
Oct. 2—Jimmy Lay, White Plains KO 1
Oct. 24—Willie Troy, N. Y. KO by 6
Dec. 4—Jimmy Suber, White Plains W 6

1952

Jan. 2—Clarence Harbin, N.Y.C. KO by 2
Feb. 25—Mel Boone, New York City L 6
Apr. 14—Rufus Al Walker, N.Y.C. W 6
Apr. 28—Hurley Sanders, N.Y.C. KO by 5
Oct. 7—Elijah Edwards, N.Y.C. L 4
Dec. 2—Jimmy Suber, New York KO 2
Dec. 9—Johnny Darby, Newark W 8

BENNY WASHINGTON

(Benny Jackson)

New York, N. Y., Welterweight

1951

Aug. 13—Jack Downey, Newark L 4
Sept. 21—Tony Bonuchi, Hackensack L 4
Nov. 6—Tommy King, Newark L 4
Nov. 20—Walter Keyes, Newark KO 3
Dec. 4—George Pruden, Newark KO 1
Dec. 18—Jay Anderson, Newark KO by 3

1952

Jan. 22—Tommy Dudley, Newark KO 1
Jan. 29—Benny Uhl, Newark L 4
Feb. 1—Benny Uhl, New York City L 6
Feb. 18—Felton Simmons, N.Y.C. KO by 3
Mar. 17—Sterling Spady, Trenton L 4
Mar. 27—Billy Seep, Phillipsburg, N. J. KO 4
Apr. 1—Gus Robinson, New York W 4
Apr. 5—Charley Tuzzo, Brooklyn W 4
Apr. 12—Tony Racine, Brooklyn W 4
Apr. 25—Steve Castoria, N.Y.C. W 4
Apr. 28—Al Lariviere, Holyoke L 4

JIMMY WASHINGTON

Philadelphia, Pa., Middleweight

1951

May 21—Jimmy Franklin, Phila. KO by 1
June 25—Johnny Brown, Philadelphia W 4
Sept. 10—Jimmy Brown, Philadelphia W 4
Nov. 12—Bob Slaughter, Philadelphia D 4

1952

Jan. 24—Art Fulton, Philadelphia KO 6
Feb. 13—Sammy Giuliani, Phila. KO by 3
Apr. 14—Elmer Ray Miller, Phila. KO 2
May 26—Buddy Steel, Philadelphia KO 1
June 5—Fred Newbill, Philadelphia W 4
Sept. 5—Al Mouzon, New York City W 4
Oct. 24—Lee McLoughlin, N.Y.C. KO 1

GENE WASHINGTON

Elizabeth, N. J., Middleweight

1952

Sept. 9—Billy Small, Newark KO 1
Nov 13—Bob Provizzi, New York City W 4
Nov. 27—Joe Shaw, New York City W 4

EARL WATKINS

Graniteville, S. C., Welterweight

1951

Oct. 5—Kangaroo Bryant, Aiken D 4
Nov. 2—Lance Mullins, Aiken W 4

1952

Jan. 10—Jimmy Little, Aiken KO by 2
Jan. 18—Rudy Cassidy, Aiken KO by 2
Mar. 7—Homer Brewer, Aiken W 4
Apr. —Morton Files, Aiken W 4
Apr. 23—Ray Owens, Augusta KO by 3
Apr. —Willie O'Hare, Aiken KO by 2
Apr. —Thomas Usry, Aiken W 4

JAY WATKINS

Flint, Mich. Negro Lightweight

Born, Feb. 5, 1927.

1947

May —Nick Police, Flint KO 3
May —Guy Boyd, Flint KO 1
June 13—Gil Holcomb, Flint KO 3
July 18—Joe Henderson, Detroit KO 4
Aug. 22—Ted Black, Flint KO 3
Sept. —Larry Moreland, Flint W 6
Oct. —Herb Wiley, Saginaw KO 1
Oct. —Chet Martin, Flint KO 4
Nov. —Art Artbuckle, Saginaw KO 2
Nov. 18—Eddie Brant, Detroit KO 1

1948

Feb. 2—Freddie McClure, Detroit W 6
Feb. 12—Harold Green, Saginaw KO 1
Feb. —Otis Travillion, Flint KO 2
Feb. 28—Ernest Rowell, Flint W 6
Mar. 12—Larry Moreland, Saginaw KO 3
Mar. 22—Joe Tibbens, Flint KO 2
Apr. 22—Dave Marsh, Flint W 6
May —Danny Boy Woods, Saginaw KO 2
June 3—Herb Wiley, Saginaw KO 2
June 25—Wilfred Miro, Flint KO by 4
Oct. 5—Joe Kelly, Detroit W 6
Nov. 19—Nathan Bridges, Detroit W 5
Dec. 17—Willie Hull, Detroit KO 2

1949

Jan. 10—Ron Cannon, Toledo KO 2

Jan. 31—Doug Medley, Toledo.....W 6
Mar. —Joe Kelly, Detroit.....KO 1
Apr. 22—Ernesto Aguilar, Flint.....W 10
May 16—Willie Cliff, Flint.....KO 6
Oct. —Bobby Thompson, Quebec.....W 10
Oct. 5—Wallace Smith, Cincinnati..KO by 4
Nov. 28—John Labroi, Chicago.....L 8

1950

Feb. 23—Proctor Heinold, Saginaw.....W 9
Nov. 30—Jesse Underwood, Flint.....W 6
Dec. 6—Jesse Underwood, Detroit.....W 6

1951

Jan. 4—Pinky Cowan, Detroit.....KO 1
Jan. 23—Moe Harvey, Flint.....KO 4
Feb. 6—Cleo Davis, Detroit.....KO 2
Feb. 19—Lester Felton, Flint.....L 10
Apr. 26—Don Bowman, Flint.....KO 4
June 4—Proctor Heinhold, Flint.....W 10
July —Arthur King, Flint.....L 10
Oct. 3—Luther Rawlings, Chicago..KO by 7

1952

Jan. 13—Bobby Barnes, Detroit.....KO 4
Feb. 6—Mike Martinez, Detroit.....L 6
Mar. 1—Ray Ulis, Detroit.....KO 8
Mar. 14—Arthur Persley, N. Y. C.....L 6
Apr. 7—Art Edmundson, Chicago.....W 8
May 3—Jesse Underwood, Detroit.....W 8
May 7—Virgil Akins, Chicago.....KO by 2
July 5—Elmer Lakatos, Detroit.....L 8

LARRY WATKINS

Flint, Mich., Lightweight

1952

Aug. 18—Jimmy Sparks, Saginaw.....W 4
Aug. 27—Ken Hohner, Detroit.....L 4
Nov. 11—Jimmy Sparks, Ft. Custer.....W 4

RAY WATKINS

Detroit, Mich., Welterweight

1952

Feb. 6—Mike Martinez, Detroit.....L 4
Feb. 23—Chuck Foster, Chicago.....KO by 1
Apr. 9—Jackie Richards, Detroit..KO by 3
Nov. 17—Neil Rivers, Toronto.....KO by 1

RICHARD "DOC" WATKINS

Homestead, Pa., Welterweight

Born, December 14, 1932.

1949

May 11—Charley Wright, Pittsburgh.....W 4
June 13—Paul Kelly, Pittsburgh.....KO 4
June 27—Billy Minnefield, Pittsburgh...W 4
July 11—Ray Dawson, Pittsburgh.....KO 4
Aug. 9—Blane Marion, Pittsburgh.....W 6
Sept. 26—Willie West, Pittsburgh.....W 6
Oct. 18—Cliff Coll, Pittsburgh.....W 6
Dec. 1—Jim Folk, Pittsburgh.....W 5
Dec. 12—Billy Neaumont, Pittsburgh...W 6
Dec. 28—Hugh Sublett, Pittsburgh.....W 6

1950

Jan. 5—Don Lash, Pittsburgh.....W 6
Jan. 26—Herb Jackson, Pittsburgh.....W 6
Apr. 24—Buddy Walls, Pittsburgh.....W 6

1951

July 3—Willie Minnefield, Pittsburgh..W 6
July 30—Drexel Vickers, Pittsburgh...KO 4
Sept. 10—Arnold Curry, Pittsburgh.....W 6
Oct. 10—Tim Dalton, Chicago.....W 6

1952

Jan. 8—Frankie Betts, Pittsburgh.....W 6
Jan. 11—Cliff Anderson, New York City..W 6
Feb. 4—Alfred LaGrutta, Richmond.....W 8
Feb. 18—Roland Nabors, Richmond..KO by 1
May 5—Roland Nabors, Richmond.....KO 2
May 19—Harold Lyons, Chicago.....W 8

LARRY WATSON

Omaha, Neb., Heavyweight

1950

Jan. 6—Charlie Martin, Omaha.....KO 3
Jan. 18—Cal Vernon, Milwaukee.....L 6
Feb. 21—Cal Vernon, Milwaukee...KO by 5
Mar. 22—Mike Buha, Chicago.....KO by 3

1951

Jan. 9—Coranzor Fitzgerald, Omaha..W 6
Dec. 10—Murray Burnett, Chicago.....W 6
Dec. 17—Chuck Savage, Chicago.....KO 3

1952

Jan. 16—Paulie Simpson, Chicago.....W 6
Jan. 28—Milt Newman, Chicago.....KO 6
Feb. 11—Wesbury Bascom, Chicago.....W 8
Mar. 10—Walter Hafer, Chicago.....W 8
Mar. 24—Curt Kennedy,
Wood River, Ill.....KO 9
Apr. 21—Wesbury Bascom,
St. Louis .....KO by 5
June 23—John Holman, Chicago.....W 10
July 16—John Holman, Chicago....KO by 4
Sept. 23—Toxie Hall, Chicago.....L 8
Dec. 1—Bill Noble, Chicago.....KO 6

BOB WEAVER

Springfield, Mass., Lightweight

1950

Sept. 5—Tommy Nee, New Bedford..KO by 5
Sept. 18—Eddie Richardson, Holyoke....W 4
Sept. 25—Tony DeMarco, Holyoke...KO by 3

1951

Apr. 9—Willie Cee, Holyoke.....KO by 3
Dec. 17—Eddie Coe, Holyoke.....L 4

1952

Mar. 20—Merrill Olmstead, Fall River....L 6
Mar. 24—Al Lariviere, Holyoke.....L 4
Apr. 14—Al Lariviere, Holyoke.....KO by 2
Sept. 15—Joey Cam, Boston.....KO by 4

NORMAN WEBB

Detroit, Mich., Lightweight

1951

June —Sammy Frigon, Grand Rapids..KO 2
June 18—Brian Kelly, Toronto.....L 6
Sept. 19—Harold Lyons, Detroit.....D 4
Nov. 6—Brian Kelly, Toronto.....L 6
Dec. 27—Chuck Foster, Minneapolis....W 6

1952

Jan. 12—Harold Lyons, Detroit.....KO 4
May 5—Freddie Dawson, Chicago.....L 8
May 31—Harold Lyons, Detroit....KO by 7
Sept. 1—George Berry, Chicago.....D 8
Sept. 17—George Berry, Chicago.....L 6
Oct. 1—Benny Meeks, Chicago....KO by 4
Nov. 10—Carl Stafford, Chicago.....W 6
Nov. 17—Tony Gunia, Chicago.....W 6
Dec. 1—Richie Lumpkin, Chicago.....KO 4
Dec. 3—Jesse Underwood, Detroit.....L 6
Dec. 22—Nelson Levering, Chicago.....L 8

DON WEBBER

Roanoke, Va., Featherweight

1951

Aug. 8—Gene Toler, Richmond.....W 4

1952

Jan. 7—Chick Woodson, Washington..W 5
Jan. 21—Jimmy White, Richmond..KO by 4
Feb. 11—Syl Temple, Washington.....KO 3
Feb. 29—Pappy Gault, Aiken.....L 10
Mar. 17—Ray Portilla, Richmond....KO by 4

JACKIE WEBER

Pawtucket, R. I. Lightweight

1946

Jan. 24—Walter Gomes, Fall River....KO 2
Feb. 1—Carter Holmes, Providence...KO 2
Feb. 15—Frankie Young, Providence....W 4
Feb. 22—Willie Keene, Providence.....KO 1
Feb. 25—Lenny Lavoie, Boston.....W 6
Mar. 6—Eddie Moran, Providence....KO 2
Mar. 13—Tommy Sheldon, Providence—KO 5
Mar. 25—Jimmie Pitts, Boston.....W 6
Apr. 3—Joe O'Hanley, Providence.....W 8
Apr. 10—Allie Wolf, Providence.....KO 6
Apr. 29—Tony Reno, Boston .....W 6
May 9—George Weaver, Fall River.....W 8
May 15—Henry Scott, Providence.....W 8
June 3—Oscar St. Pierre, Boston.....KO 6
June 12—Tommy Wells, Providence.....W 8
Aug. 1—Romeo Ducharme, Fall River..KO 3
Aug. 6—Leo Macucci, Manchester.....W 10
Sept. 11—Oliver Desmarais, Providence..W 10

Oct. 9—Freddie Yelavich, Providence..W 10
Nov. 6—Oliver Desmarais, Providence.KO 1
Nov. 20—Nick Primiani, Providence....W 10
Dec. 18—Tommy Greb, Providence.....KO 2

1947

Feb. 5—Florient Desmarais, Providence W 10
Mar. 10—Spider Armstrong, Boston.....W 10
Apr. 28—Buddy Hayes, Boston.....W 12
May 28—Tony Costa, Providence.....KO 3
July 14—Joey Angelo, Providence.....L 10
Aug. 11—Ernie Guisti, Providence.....W 10
Aug. 27—Buddy Hayes, New Bedford.....W 12
Oct. 20—Joey Angelo, Boston.....W 12
Nov. 4—Frankie Carson, Salem.....W 10
Nov. 17—Dennis Pat Brady, Boston.....L 10

1948

Jan. 26—Spider Armstrong, Boston.....W 10
Feb. 9—Dennis Pat Brady, Providence L 10
Apr. 19—Hermie Freeman, Boston.....W 10
May 3—Freddie Russo, Providence.....L 10
June 14—Roy Andrews, Providence.....L 10
July 7—Roy Andrews, Providence.....W 10
July 22—Joey Angelo, Providence.....L 10
Aug. 23—Hermie Freeman, Lewiston.....W 10
Oct. 5—Ray Edwards, Hartford.....W 10
Oct. 14—Angelo Ambrosano, Fall River KO 8
Oct. 29—John LaRusso, N. Y. C.....W 8
Nov. 15—Jimmy Corti, Providence.....L 10
Dec. 20—Jimmy Corti, Providence.....W 10

1949

Jan. 17—Beau Jack, Boston.....L 10
Mar. 21—Keith Hamilton, New Orleans.L 10
Apr. 4—Keith Hamilton, New Orleans.L 10
May 9—Tim Dalton, New Orleans.....D 10
May 23—Al Gualtiere, New Orleans....KO 5
June 6—Jimmy Warren, Springfield....W 10
June 13—Keith Hamilton, New Orleans.D 10
June 22—Anthony Arnone, New Orleans.W 10
July 29—Hermie Freeman, Bangor.....W 12
Sept. 19—Charles Cabey Lewis, Prov.....L 10
Oct. 3—Paddy DeMarco, Providence...L 10
Oct. 17—Maxie Docusen, New Orl...KO by 4
Nov. 25—Hermie Freeman, Portland....W 12

1950

Jan. 23—Iggy Vaccari, Boston.....KO by 5
Mar. 8—Augie LaPara, New Orleans....D 10
May 8—Beau Jack, Providence....KO by 7
July 7—Gene LeBlanc, New London...W 10
July 18—Dom Saia, New Bedford.....W 10
Aug. 1—Frankie Fay, New Bedford.KO by 9
Aug. 25—Manuel Madrid, Holly'wd..KO by 10

1951

Mar. 26—Jimmy Carabella, Providence KO 8
Apr. 2—Eduardo Carrasco, Providence.W 10
Apr. 24—George Edmonds, New Bedford .....W 10
May 14—Del Flanagan, Boston.....KD by 8
July 16—Ralph Giordano, Newark.....L 8

1952

Feb. 4—Joe Vasquez, New Orleans.....L 6
Mar. 20—Serge Ceustermans, Fall River..L 10
Mar. 27—Orlando Zulueta, Fall River....W 10
Apr. 14—Georgie Edmunds, Holyoke.....W 6
Apr. 28—Georgie Edmunds, Holyoke.....W 10
May 5—Georgie Edmunds, Holyoke.....W 10
May 19—Ovidio Ochoa, Providence....KO 7
June 7—Eddie Compo, New Haven.....L 10
July 10—Eddie Oliver, Bridgeport.....D 8

LEPP WEBSTER

San Francisco, Cal., Middleweight

1951

Jan. 17—Esau Ferdinand, Oakland.....L 4
Mar. 21—Grover Jackson, Stockton.....W 8
Apr. 11—Joe Gonzales, Oakland.....D 6
May 22—Cliff Schellin, San Jose.....W 6
Aug. 13—Cliff Schellin, San Francisco....L 6

1952

July 17—Esau Ferdinand, Oakland..KO by 1
Aug. 1—Cliff Schellin, Reno.....KO by 3
Dec. 9—John Chipman, Oakland...KO by 2

JIMMY WELCH

Columbus, Ohio Light Heavyweight

1947

Mar. 24—Johnny Goode, Cincinnati.....KO 2
Apr. 25—Eddie Brant, Columbus.....L 4
June 16—Ernie Rowell, Zanesville.....L 4
July 21—Pat Dunlap, Columbus.....W 6
Aug. 4—Oliver Cobbins, Columbus.....W 6
Aug. 11—Bud Kelley, Columbus.....KO 1
Nov. 7—Jim Robinson, Louisville.....L 6

1948

Jan. 19—Ronnie Hamlin, Cincinnati...KO 1
Feb. 24—Bill Partin, Columbus.....W 5
Mar. 11—Eddie Martin, Columbus.....KO 2
Apr. 8—Whitman Burgess, Columbus..W 6
Apr. 22—Art Arbuckle, Columbus.....KO 1
May 5—Buster Miles, Columbus.....W 4
May 31—Eddie Bell, Dover, Ohio.....W 6
June 14—Ron Delaney, Columbus.....D 6
July 16—Charley Thompson, Columbus..W 5
July 30—Charles Cotton, Columbus.....W 6
Aug. 17—Les Leasure, Columbus.....KO 4
Aug. 25—Fred Newbill, Cincinnati.....W 6
Aug. 30—Ron Delaney, Columbus.....W 8
Sept. 14—Joe Henderson, Columbus...KO 5
Sept. 21—Herb McDonald, Dover, Ohio..W 6
Sept. 25—Sheriff Jackson, Cambridge, O. W 6
Sept. 30—Herb McDonald, Columbus...KO 6
Oct. 21—Buddy Hudnett, Columbus.....W 6
Nov. 4—Eddie Miller, Columbus .....W 10
Nov. 16—Jimmy Guy, Columbus .....W 6

1949

Jan. 1—John Tucker, Columbus.....KO 3
Jan. 5—Tony Netro, Akron.....KO 4
Jan. 21—Gene Cartright, Dayton.....W 10
Feb. 3—Bobby Neal, Pittsburgh...KO by 1
Feb. 18—Norman Horton, Dayton.....W 10
Mar. 11—Jimmy Guy, Ft. Wayne.....D 6
Mar. 18—Sheriff Jackson, Dayton.....D 8
Apr. 7—Sheriff Jackson, Clarksburg....W 8
Apr. 29—Dick Hammond, Ft. Wayne....W 8
May 5—Jimmy Hayden, Clarksburg....W 10
June 11—Sheriff Jackson, Columbus.....W 10
June 6—Bobby Love, Cincinnati.....KO 7
July 27—Candy McDaniels, Cincinnati..W 8
Aug. 12—Tommy Bell, Columbus.....W 10
Oct. 4—Tony Masciarelli, Columbus...W 10
Dec. 12—Jimmy Sherrer, Chicago.....L 8

1950

Jan. 26—Alvin Williams, Omaha.....L 10
Mar. 7—Jimmy Sherrer, Kansas City....L 10
Apr. 5—George Graham, Akron.....KO 4
Apr. 11—Freddy Newbill, Cincinnati....W 8
Apr. 17—Jesse Turner, St. Louis.....W 6
Apr. 28—Al Mobley, Detroit.....W 6
Apr. 21—Kid Alfonso, Indianapolis.....W 6
May 24—Ronnie Delaney, Cincinnati....D 10
July 21—Andy Anderson, Indianapolis..D 6
Sept. 13—Ray Barnes, Detroit.....L 8
Oct. 10—Garth Panter, Salt Lake City..W 10

1951

Jan. 1—Jackie Keough, Columbus.....D 10
Jan. 9—Ronnie Delaney, Akron.....L 10
Mar. 19—Herman Harris, Huntington...W 10
Apr. 9—Herman Harris, Huntington...W 12
Apr. 30—Don Smith, Huntington.....W 10
July 9—Garth Panter, Salt Lake City..W 10
Aug. —Larry Cartwright, Columbus..D 6
Aug. —Joe Arthur, Dayton.....W 6
Nov. 1—Kid Alfonso, Canton.....W 8
Nov. 13—Freddie Manns, Cincinnati.....L 6

1952

Feb. 9—Herbie Moore, Cincinnati..KO by 2
Oct. 8—Herbie Moore, Cincinnati..KO by 2
Nov. 15—Pennington Brown, Louisville..W 10

ERNEST WHEATON

Chicago, Ill., Light Heavyweight

1952

Jan. 14—Carl Stafford, Chicago.....W 5
Jan. 21—Lou King, Chicago.....L 5
Feb. 11—Chester Mieszala, Chicago.....L 5
Feb. 25—Jesse Gray, Chicago.....L 4
Mar. 3—Johnny Evans, Chicago.....W 4
Mar. 11—Bob Hansen, Milwaukee..KO by 8
May 26—Johnny Evans, Chicago.....KO 6
June 9—Bobby Boyd, Chicago.....KO by 5
July 16—Allan Moody, Chicago.....L 6
Aug. 4—Allan Moody, Chicago.....L 5

HONEYCHILE WHIPPLE

Miami, Fla., Middleweight

1950

May 8—Kid Robinson, Coral Gables....W 4
May 16—Tex Johnson, Miami.....KO 2
May 29—John Smith, Coral Gables....KO 2

July 3—Bob Woodley, Coral Gables..KO 2
July 17—K. O. Henry, Coral Gables....KO 1
Aug. 7—Bobo Haynes, Coral Gables....W 6
Sept. 13—James Morris, Coral Gables..KO 4
Oct. 9—Walter Bowman, Coral Gables ....KO 4
Nov. 13—Eddie Ellis, Coral Gables.....KO 5
Dec. 6—Eddie Ellis, Miami Beach.....KO 4

1951

Jan. 12—Al Brown, Palm Beach.....W 6
Jan. 19—Cyclone Williams, Miami..KO by 3
Feb. 21—Kid Cooley, Miami.....W 6
Mar. 14—Richard Coleman, Miami.....KO 3
Apr. 6—Cyclone Williams, Miami.KO by 4
Apr. 16—Jim Morris, Miami.....L 4
May 29—Johnny Saxton, Miami.....KO 4
June 12—Cyclone Williams, Miami.....W 6
July 9—Jimmy Morris, Miami.....L 6
July 23—Charlie Clarke, Miami.....L 6
Aug. 6—Earl Carter, Miami Beach....KO 2
Sept. 5—George Washington, Miami...KO 4
Sept. 19—Charley Clark, Miami Beach..D 6
Oct. 10—Curtis Moore, Miami.....KO by 5
Nov. 26—Hurley Sanders, New York.....L 8

1952

Feb. 13—Jimmy Morris, Miami.....L 6
Feb. 27—Jimmy Morris, Miami Beach ....KO by 4
May 28—Grady Pierce, Miami Beach..KO 3
June 4—Huey Long, Miami Beach....KO 4
July 1—Jimmy Taylor, Miami Beach ....KO by 5
July 15—Cyclone Williams, Miami Beach ....W 8
Aug. 5—Jimmy Taylor, Miami Beach....L 8
Oct. 20—Cyclone Williams, Jacksonville.W 8

BOB WHITE

Detroit, Mich., Middleweight

1951

Oct. 8—Rocky Walker, Flint.....W 6
Dec. 6—Tommy Leedle, Flint.....L 4

1952

Feb. 2—Tommy Leedle, Detroit.....L 6
Feb. 28—Eddie Nelson, Grand Rapids...L 4
Mar. 28—Billy King, Bay City.....KO by 1
Aug. 9—Pat Lowry, Detroit.....KO by 1
Aug. 23—Pat Lowry, Detroit.....KO by 3

CARL WHITE

St. John, N. B., Canada, Light Heavyweight

1952

Jan. 23—Bill Landry, St. John.....D 6
May —Arnold Fleiger, St. John.....W 10
July —Austin Squarebriggs, St. John...L 4

HERBIE WHITE

Philadelphia, Pa., Light Heavyweight

1952

Oct. 11—Stan Slagle, Philadelphia.....L 4
Oct. 23—Petey Tarallo, New York City...D 4
Oct. 28—Bobby Scribner, New York.....L 6
Nov. 6—Joe Shaw, New York City.....D 4
Nov. 17—Sonny Williams, Brooklyn.KO by 1
Dec. 19—Gary Garofola, New York City ....KO by 4

IKE WHITE

Philadelphia, Pa., Lightweight

1952

Apr. 15—Otis Hutch, Newark.....L 4
May 10—Joe McCausland, Philadelphia..L 4
May 13—Tony Racine, Newark.....D 4
June 2—Billy Griffin, Philadelphia.....D 4
July 17—Jesse Keeler, Coatesville, Pa.....L 4
Oct. 6—Roland Abrams, Philadelphia..L 6
Nov. 17—Richie DeCerio, Philadelphia....L 6

JOE WHITE

Philadelphia, Pa., Lightweight

1951

Oct. 11—Tommy King, Atlantic City....W 4
Oct. 15—Tommy Nee, Boston.....D 6
Oct. 23—Frankie Gubas, Newark.....W 6
Dec. 17—Benny Elliott, Trenton.....W 6

1952

Jan. 21—George Justine, Philadelphia...W 6
Feb. 18—Danny Richardson, Trenton....W 6
Mar. 17—Gene Takach, Trenton.....W 8
Mar. 28—George Justine, New York City.W 4

SONNY WHITE

Augusta, Ga., Welterweight

1951

Oct. 5—Charley Ferguson, Aiken.....L 6
Nov. 2—Charley Ferguson, Aiken.....L 6

1952

Jan. 18—Snooks Howard, Aiken.....L 6
May 10—Charley Tucker, Aiken.....L 4
May 26—Tommy Usry, Aiken.....KO 2

BERT WHITEHURST

Baltimore, Md., Heavyweight

1952

Jan. 10—Kid Crockett, Baltimore.....KO 1
Jan. 24—Battling Moore, Baltimore...KO 3
Feb. 6—Kid Crockett, Baltimore.....KO 3
Feb. 18—Battling Moore, Baltimore...KO 1
Mar. 24—Kid Saucer, Washington.....W 4
Apr. 2—Vern Tucker, Washington....KO 2
Apr. 23—Kid Saucer, Washington.....W 4
Apr. 30—Jesse Manigault, Baltimore...W 5
June 16—Bob Smith, Baltimore.....KO 2
June 26—Elkins Brothers, Baltimore....W 5
Sept. 23—Walter Parker, Philadelphia....W 4

ARCHIE WHITEWATER

Oakland, Calif., Lightweight

Born, 1927, Muskogee, Okla.

1948

Mar. 2—Freddie Killingham, San Jose KO 2
Mar. 8—Nick Castor, San Jose.....W 4
Mar. 16—Whirley Peppers, San Jose.....W 4
Mar. 23—Don Cooper, San Jose.....KO 3
Apr. 6—Harold Wilson, Stockton.....KO 1
Apr. 14—Manuel Montes, Fresno...KO by 3
Apr. 26—Whirley Peppers, Stockton.....W 4
May 11—Reuben Salazar, San Jose.....W 4
May 17—Ralph Ambrose, San Francisco W 4
May 24—Reuben Salazar, San Francisco W 4
May 26—Ralph Ambrose, Oakland.....KO 4
June 2—Elmo Ollison, Oakland.....L 4
June 16—Elmo Ollison, Oakland.....KO 4
June 30—Reuben Salazar, Oakland.....KO 2
July 14—Wayne Sheppard, Oakland....KO 5
July 21—Felix Ramirez, Oakland.....W 6
July 28—Ernie Pacheco, Oakland.....L 6
Sept. 14—Bucky Edwards, San Jose.....KO 1
Sept. 29—Johnny Gonzales, Oakland.....L 6
Oct. 5—Felix Ramirez, San Jose.....D 10
Nov. 9—George Hammer, Sacramento..W 6
Nov. 23—Ernie Pacheco, Sacramento...KO 5
Dec. 7—Tom Petty, Sacramento.....W 6

1949

Jan. 19—Baby Picazo, Sacramento.....KO 2
Jan. 24—Bobby Burgess, San Francisco.W 6
Feb. 8—Richard Cabral, Honolulu.....W 5
Feb. 15—Philip Kim, Honolulu.....KO by 8
Mar. 1—James Perry, Honolulu.....D 5
Mar. 15—Baby Garcia, Honolulu.....KO 4
Apr. 1—Raul Campos, San Francisco..KO 7
Apr. 22—James Carter, San Fran....KO by 6
June 1—Emil Barao, Oakland.....W 6
June 7—Emil Barao, Sacramento.....W 6
June 22—Baby Leroy, Oakland.....W 10
June 27—Pee Wee Swingler, Ocean Pk...W 10
Aug. 8—Pee Wee Swingler, Ocean Pk...W 10
Sept. 13—Manuel Madrid, Los Angeles..KO 4
Oct. 26—Mario Trigo, Oakland.....D 10
Dec. 23—Elmer Beltz, Hollywood.....L 10

1950

Feb. 1—Eddie Johnson, Oakland..KO by 4
Feb. 21—Joey Lopez, Sacramento.....L 10
Mar. 8—Emil Barao, Oakland.....W 10
Apr. 1—Joey Ortega, Eureka.....W 12
May 6—Baby LeRoy, Eureka.....KO 1
June 3—Lauro Salas, Eureka.....W 10
June 26—Rudy Cruz, San Francisco....KO 9
July 24—Kid Dussart, San Francisco..KO 7
Aug. 8—Rudy Cruz, Los Angeles.....L 10
Aug. 15—Mario Trigo, Los Angeles.....W 10
Sept. 8—Ernesto Aguilar, Eureka.....W 10
Sept. 23—Baby Ortiz, Eureka.....KO 9

Oct. 14—Henry Davis, Eureka.....W 10
Nov. 3—Art Aragon, Hollywood....KO by 2
Dec. 16—Lou Williams, Eureka.....D 10

1951

Jan. 26—Del Flanagan, San Francisco...L 10
Mar. 17—Don Rogers, Eureka.....L 10
May 8—Joe Lopez, Sacramento.....L 10
July 3—Emil Barao, Eureka.....W 10
Sept. 14—Mario Trigo, Eureka.....L 10

1952

Feb. 16—Sammy Figueroa, Eureka.....D 10
June 14—Lou Williams, Eureka.....W 10
Aug. 6—Casanova Pacheco, Eureka...KO 5
Aug. 15—Lavert Smith, Eureka.....W 10
Sept. 20—Mario Trigo, Eureka.....W 10
Nov. 29—Freddy Herman, Eureka.....W 10
Dec. 9—Jimmy Carter, Oakland.....L 10

RON WHITTLE

Salt Lake City, Utah, Light Heavyweight

1947

Sept. 22—Matt Jackson, Salt Lake C..KO by 3
Oct. 1—Sonny Kelley, Jordan.....W 6
Oct. 13—John Jennings, Salt Lake City..D 6

1948

Mar. 9—Willie Parker, Salt Lake City..W 6
Mar. —John Jennings, Winnimuca....L 10
June 14—Tommy Fair, Salt Lake City..KO 2
June 26—Irish Pat O'Day, Winnimuca..KO 2
July 5—Tommy Fair, Salt Lake City...D 6
Sept. 6—Dean Hubbard, Winnimuca.....L 10
Sept. 27—K. O. Chips, Salt Lake City..KO 3
Oct. —Jackie Burk, Salt Lake C..KO by 6

1949

Apr. 11—Red Huff, Salt Lake City.....L 6
May 30—Paulie Peters, Winnimuca....KO 3
June 14—Ralph Helms, Salt Lake City...W 8
June 21—John Jennings, Salt Lake City..W 6
July 12—Billy Davis, Salt Lake City...KO 6
Aug. 3—Lee Carter, Salt Lake City.....W 6
Aug. 18—Lou Mays, Midvale.....W 6
Aug. 23—Benny Flake, Salt Lake City...D 6
Sept. 1—Windmill Johnson, Salt Lake.KO 6
Oct. 4—Jimmy Maggert, Salt Lake C...KO 1
Oct. 17—Floyd Gibson, Salt Lake C..KO by 2
Nov. 12—Tommy Fair, Salt Lake City...W 6
Nov. 21—Paul Perkins, Salt Lake City...L 6

1950

Feb. 20—Eddie Halligan, Salt Lake City.D 8
Apr. 14—Frank Ronkovich, Salt L. City.D 10
July 6—Lee Sala, Cheyenne.....KO by 1
Aug. 15—Paul Perkins, Salt Lake City...D 8
Nov. 14—Frank Gimbel, Calgary.....W 10
Dec. 11—Frankie Gimbel, Salt Lake City.W 8

1951

Jan. 15—Jack Horn, Salt Lake City....KO 2
Mar. 13—Joe Kahut, Salt Lake City.....W 10
Apr. 9—Anton Raadik, Salt Lake City .....KO by 9
May 1—Harry Matthews, Portland KO by 2
Aug. 14—George Harvey, Salt Lake City W 8
Dec. —Eddie Cotton, Vancouver.KO by 9

1952

Jan. 7—Wendell Haskell, Ogden.....KO 5
Jan. 14—Dave Tittman, Salt Lake City..W 6
Feb. 14—Bob Dunlap, San Fran.....KO by 2
Aug. 8—Wendell Haskell, Ogden.....L 6
Sept. 15—Earl Walls, Edmonton.....KO by 5
Nov. 17—Chuck Woodworth, Salt Lake City.....L 8

BOBBY (ROBERTO GARCIA) WHY

Los Angeles, Calif., Featherweight

1948

Feb. 13—Hank Okura, Hollywood.....W 4
Mar. 9—Richie Minjares, Los Angeles KO 4
Mar. 23—George Mendoza, Los Angeles KO 2
July 7—Rolando Delgado, Los Angeles KO 1
Aug. 10—Chuck Wilkerson, Ocean Park.L 4

1949

Jan. 18—Roosevelt Bonner, Los Angeles D 4
Feb. 8—Baby Navarez, Los Angeles.....W 5
Feb. 28—Chuck Wilkerson, Ocean Park W 10
June 6—Lauro Salas, Ocean Park KO by 4
July 19—Joe Lopez, San Jose.....L 8
Aug. 29—Joey Clemo, Hollywood.....W 10
Oct. 24—Joe Lopes, San Jose.....KO by 9

1950

Jan. 10—Felix Ramirez, Portland.....L 10
Oct. 6—Alvaro Estrada, Hollywood.....W 6

1951

Feb. 20—Baby Azteca, Los Angeles....KO 1
June 30—Gabriel Diaz, Mexico City .....KO by 5
July 14—Panchito Uribe, Mexico City...W 10
Aug. 4—Luis Castillo, Mexico City.....L 10
Oct. 16—Baby Leroy, Los Angeles.....D 4

1952

Jan. 4—Lauro Salas, Hollywood.....D 10
Jan. 15—Baby Face Gutierrez, Los Ang..W 10
Feb. 6—Corky Ganzales, Pueblo, Colo...L 10
Mar. 11—Tommy Baker, Los Angeles..KO 9
June —Gabriel Diaz, Mexico City..W dis. 8
Aug. 5—Dave Gallardo, Los Angeles....L 12
Nov. 11—Reuben Smith, Los Angeles....L 10

BILLY WHYE

Philadelphia, Pa., Welterweight

1950

Mar. 1—Rolly Johns, Binghamton.....L 6
Apr. 10—Lloyd Tate, Atlantic City.....L 6
May 8—Larry Gassa, Asbury Park.....W 6
Aug. 22—Manuel Gonzales, Syracuse...KO 1

1951

Feb. 3—Joe Brewer, Philadelphia.....KO 8
Mar. 5—George Benton, Philadelphia...L 6
Apr. 2—Lloyd Tate, Philadelphia.....L 6
May 7—Lloyd Tate, Philadelphia.....L 8
May 30—Shamus McCay, Syracuse.....L 8
Aug. 27—Jetson Arnold, Philadelphia...W 6
Oct. 11—Jimmy Taylor, Philadelphia....L 6
Oct. 25—Emmett Norris, Reading.....L 8
Nov. 8—Jimmy Suber, New York.....KO 4
Nov. 26—Arthur Persley, Scranton.....L 6

1952

Jan. 21—Bobby Mann, Trenton.....L 8
Feb. 11—Arthur Persley, New York City.L 8
Mar. 5—Tommy Matthews, Detroit.....L 6
Mar. 27—Charley Williams, Phillipsburg, N. J.....L 8
May 5—Art Persley, Scranton.....L 8
July 16—Bobby Boyd, Chicago.....KO by 3

ROGER WHYNOTT

Quebec City, Canada, Middleweight

1945

July 31—Dave Viau, Montreal.....W 6
Nov. 30—Charley Hilton, Bronx.....W 4
Nov. 20—Willie Odom, White Plains.....L 6

1946

Apr. 17—Tony Bertuci, Jamaica.....L 4
Apr. 23—Al Franklin, N. Y.....W 6
Apr. 24—Roland Norman, Wilkes-Barre KO 2
Apr. 27—Tommy Mara, Brooklyn .....L 4
Apr. 30—Johnny Vann, Brooklyn .....L 6
May 7—Harry Preston, Elizabeth .....L 6
May 9—Tommy Mara, Brooklyn..KO by 2
July 11—Frankie Ross, Portland .....L 6
July 25—Tony Petro, Waterville, Me.....W 8
July 24—Lester Rivers, Dover .....L 10
Aug. 17—Eliza Pendleton, Yarmouth ....D 6
Aug. 22—Buddy Brown, Waterville .....W 8
Sept. 5—Buddy Brown, Waterville .....D 8
Oct. 25—Al Michaud, Brunswick .....KO 5
Nov. 22—Joe Pyle, Halifax .....W 10
Dec. 18—Mose Cunikin, Bangor.....L 8

1947

Mar. 1—Len Wadsworth, Halifax.....W 10
May 2—Billy Lancaster. Augusta.....W 10
May 5—Al Michaud, Lewiston, Me.....W 10
July 17—Johnny Coe, Waterville, Me....KO 3
July 24—Bill Daley, Waterville, Me.....L 10
Sept. 3—Al Michaud, Bridgewater, N. S. .....KO 4
Oct. 15—Johnny Woods, Halifax.....L 10

1948

Jan. 5—Dave Andrews, Lewiston KO by 6
Jan. 20—Bill Dooley, Brooklyn.....W 8
Feb. 17—Maurice Lavigne, N. Y. C.....KO 6
Mar. 30—Andy DePaul, N. Y. C.....L 8
Apr. 27—Al Hersh, Brooklyn.....L 10
July 7—Chet Vinci, Utica.....L 10
July 13—George Ross, Halifax.....L 12
Aug. 9—Benny Delgado, Providence....W 8
Sept. 18—Mike DeCosmo, Teaneck KO by 2
Sept. 21—Joe Pyle, Halifax.....KO by 3

Oct. 27—Jim Robnett, Binghamton----KO 1
Nov. 3—Frankie Harris, Binghamton--KO 3
Nov. 8—Don Williams, Boston-----KO by 7

1949

Jan. 24—Tiger Fowers, Lewiston------KO 6
Jan. 31—Bob Davis, Lewiston----------W 8
Mar. 14—Al Couture, Lewiston----------L 10
Mar. 21—Benny Delgado, Providence---W 8
June 6—Jackie Lovatt, Providence-------L 8
June 16—Johnny Peverada, Portland KO by 3
July 19—Sal DiMartino, Hartford--KO by 7
Sept. 14—Tom Spencer, Glace Bay--------L 10

1950

Feb. 4—Jimmy Herring, Brooklyn------L 6
Mar. 4—Charles Porter, Charleston----KO 4
Mar. 25—Rocky Compitello, Brooklyn----L 6
Apr. 3—Joe Juliano, Brooklyn-----KO by 3
May —Bernard McCloskey, Nova Sco.--L 10
July 18—Bernard McCloskey, Nova Sco.--L 10
Aug. 14—Bernard McCloskey, Halifax----L 10
Sept. 7—Mac Begin, St. John----------L 10
Sept. 21—Mac Begin, St. John----------W 10

1951

Feb. 14—Coby McCloskey, Yarmouth, N. S. ----------L 10

1952

Jan 22—Billy Wyatt, New York--------D 8
Feb. 11—Billy Wyatt, Trenton----------L 8
June 30—Irwin Schulz, Brooklyn--------L 6
July 82—Sampson Powell, Montreal-KO by 5
Oct. 13—Irwin Schulz, Brooklyn--------L 6

FREDDY WIGGINS

Chicago, Ill., Middleweight

1952

May 5—Bobby Boyd, Chicago-----KO by 3
Nov. 19—Don Vetter, St. Louis------KO by 1
Dec. 15—Tommy Swan, Chicago-----KO by 1

SONNY WILCOX

Cleveland, Ohio, Middleweight

1951

Dec. 5—Bobby Jackson, Cleveland------L 4

1952

Oct. 11—Arnold Blasingham, Detroit----L 4
Sept. 13—Arthur Wright, Detroit-------KO 1
Nov. 26—Rufus Berry, Chicago----------D 4

JIMMY WILDE

New York, N. Y., Lightweight

1950

Oct. 14—Tommy Dixon, Brooklyn-------W 4
Oct. 31—Billy Gfroehrer, New York-----L 4
Nov. 6—Fred Mabye, New York---------L 4

1951

Feb. 10—Herb McMullin, Brooklyn-----W 4
Feb. 24—Herb McMullin, Brooklyn------L 4
Feb. 28—Bert Kornsweet, N. Y.--------KO 3
Mar. 15—Bob Barclay, Brooklyn---------L 4
Mar. 21—Connie Ferguson, N. Y. --------W 4
Mar. 30—Joe Rigano, N. Y.----------W 4
Apr. 13—Tommy Dixon, N. Y.----------L 6
Apr. 25—Tommy Dixon, N. Y.----------W 6
May 11—Johnny Moran, N. Y.----------W 6
June 27—Phil Nolan, N. Y.----------KO 1
July 10—Manny Torres, Brooklyn------W 6
Aug. 22—Frankie Ryff, N. Y.---------KO by 2
Oct. 15—Frankie Freese, N. Y.----------D 8
Nov. 21—Mickey Zezza, New York------W 8

1952

Jan. 4—Sal DeGuardia, New York City-L 8
Mar. 27—Henry Winchman, New York---W 8
June 30—Jose Morell, Brooklyn---------L 6
Oct. 7—Gus Robinson, New York City-KO 3
Oct. 21—Benny Uhl, New York--------KO 5
Nov. 4—Billy Hazel, New York--------W 8
Dec. 2—Nicola Funari, New York------L 8
Dec. 19—Paulo Rosi, New York-----KO by 3

JOHN WILKEY

Boston, Mass., Lightweight

1952

Dec. 4—Ricky Ferrera, Fall River------W 4
Dec. 11—Toby Silvia, Fall River---------L 6
Dec. 15—Joe Raduano, Boston----------L 4
Dec. 18—Ricky Ferrera, Fall River------L 4

ALVIN (ATHOS) WILLIAMS

Wichita, Kan. Middleweight

1948

Oct. 20—Roy Augustine, Wichita------KO 2
Nov. 17—Manuel Segobia, Wichita------W 4
Dec. 8—Henry Clay, Wichita----------KO 1

1949

Jan. 12—Ray Augustus, Wichita---------W 6
Jan. 31—Larry Davis, Omaha----------W 6
Feb. 16—Jimmy Watson, Wichita-------KO 2
Feb. 28—Joey Hartfield, Omaha----------W 6
Mar. 16—Ray Augustus, Topeka----------L 6
Mar. 28—Earl Wenbourne, Omaha-------W 8
Apr. 28—Jimmy Cone, Wichita----------W 10
May 23—Don Lee, Omaha----------W 10
June 7—Earl Wenbourne, Topeka------KO 4
July 7—Ray Augustus, Topeka----------D 8
July 20—Jimmy Bovee, Topeka--------KO 3
Aug. 5—Al Hagen, Topeka ----------KO 4
Aug. 11—Baby Joe Walcott, Council Bluffs ----------D 10
Sept. 14—Jimmy Burke, Wichita--------KO 2
Sept. 23—Baby Joe Walcott, Omaha-------L 10
Oct. 5—Bert Ellis, Topeka ----------KO 2
Oct. 25—Chuck Hunter, Cleveland-------L 8
Oct. 31—Kid Bartley, Chicago----------KO 2
Nov. 9—Eddie Miller, Wichita---------KO 8
Oct. 12—Ray Augustus, Wichita --------W 10
Oct. 19—Pennington Brown, Topeka-----W 10
Dec. 7—Anton Raadik, Wichita --------W 10

1950

Jan. 4—Bert Lytell, Wichita----------L 10
Jan. 11—Woody Green, Topeka--------KO 2
Jan. 26—Jimmy Welch, Omaha----------W 10
Feb. 1—Giovanni Manca, Wichita------W 10
Feb. 18—Hubert Hooks, Wichita---------D 10
Mar. 20—Gene Pearce, Amarillo--------KO 3
Mar. 29—Orville Bitney, Wichita--------W 10
Apr. 5—Rafael Aviles, Wichita--------KO 1
Sept. 13—Pennington Brown, St. Louis---D 8
Oct. 5—Joey Hartfield, Kearney, Neb.--W 10
Nov. 15—Louis Gray, Wichita----------W 10

1951

Jan. 10—Jesse Turner, St. Louis--------W 6
Jan. 17—Ron Delaney, Wichita----------L 10
Feb. 7—Dallis Hill, Wichita----------KO 2
Mar. 14—George Sherman, Chicago-------L 6

1952

Mar. 20—Joe Arthur, Topeka----------W 10
Apr —Terry O'Connor, Topeka-------W 10
Nov. —Bob Garner, Kansas City-----KO 3
Nov. —Joe Arthur, Kansas City-------L 10

BABY WILLIAMS

(Guillermo Ginesta Almira)

Havana, Cuba, Welterweight

1949

June 25—Gerardo Velez, Cascorro---KO by 3
July 10—Alberto Perez, Cascorro------KO 5
Oct. 29—Baby Gavilan, Puerto Padre----L 10

1950

Feb. 11—Rufino Sardinas, Puerto Padre ----------WF 3
May 19—Rufino Sardinas, Delicias--KO by 4
July 14—Alberto Perez, Delicias---------L 8
Aug. 12—Jose Betancourt, Camaguey---W 4
Sept. 30—German Viciedo, Camaguey---W 8

1951

Apr. 21—Ramon Varona, Camaguey---KO 4
June 30—Israel Perez, Puerto Padre------L 10
July 21—Israel Perez, Camaguey---------L 10
Aug. 25—Lesmes Echevarria, Camaguey L 8
Sept. 29—Oswaldo Martinez, Camaguey--W 6
Oct. 20—Daniel Moreno, Manzanillo-----L 8
Nov. 3—Angel Martinez, Camaguey----W 8
Nov. 17—Israel Cespedes, Camaguey--KO 6
Dec. 1—Alberto Hernandez, Camaguey-W 8
Dec. 8—Lesmes Echevarria, Camaguey-D 8
Dec. 15—Angel Martinez, Camaguey---KO 2
Dec. 22—Miguel Vinageras, Ciego de Avila ----------W 6

1952

Jan. 12—Orestos Morales, Camaguey---KO 3
Feb. 2—Saturnia Piloto, Camaguey---KO 5
May 24—Mario Hernandez, Havana------W 6
July 12—Gustavo Ramos, Havana--KO by 2
July 29—Art Davis, Miami----------W 10

Aug. 5—Gerry Dreyer, Miami.....L 10
Sept. 22—Carmen Basilo, Miami.....L 10
Dec. 16—Bobby Lane, Miami Beach.....W 10

CHARLEY WILLIAMS

Newark, N. J., Middleweight

1942

May 1—Barney Campbell, Highland Pk. W 4
May 7—Barney Campbell, Elizabeth...W 4
May 15—Frankie Van, Highland Park..KO 4
June 12—Frankie Jones, Mt. Freedom..KO 2
July 8—Andy Cocklin, New Brunswk..KO 3
July 17—Doug Ratford, Mt. Freedom.....W 6
July 24—Larry Thomas, Mt. Freedom....W 6
Aug. 20—Jimmy Pierce, Elizabeth.....W 6
Aug. 31—Jeff Holloway, Newark.....W 6
Sept. 24—Sammy Haskins, Elizabeth.....L 6
Oct. 26—Willie Beltram, Newark.....W 6
Nov. 23—Eugene Burton, Newark.....L 6
Dec. 11—Julian Malavez, New Brunswk. W 6
Dec. 18—Eugene Burton, N. Y. C.....L 4

1943

Jan. 18—Willard Hogan, N. Y. C.....D 6
Jan. 25—Billy Pinti, Newark.....W 8
Feb. 22—Willard Hogan, N. Y. C.....W 6
Mar. 1—Willard Hogan, Scranton.....L 6
Mar. 22—Bobby Gunther, N. Y. C.....D 8
Mar. 29—Bobby Gunther, N. Y. C...KO by 1
Apr. 6—Billy Lewis, Jersey City.....KO 2
In U. S. Army.

1946

Mar. 4—Bobby Pryor, Holyoke.....W 8
Apr. 12—Ceferino Bronco, Providence...W 6
May 3—Al Highers, N. Y.....L 4
May 6—Al Highers, N. Y.....W 6
June 28—Johnny Potenti, Worcester.....W 10
July 6—Johnny Lovett, Worcester.....W 10
July 15—George Hill, Allentown.....W 6
July 19—Eddie LeTourneau, Worcester.KO 5
Aug. 2—Berry Wright, Worcester.....W 10
Aug. 23—Lee Jones, Worcester.....W 10
Oct. 18—Johnny Taylor, Worcester.....KO 7
Nov. 1—Charley Earley, Worcester.....W 10
Nov. 25—Mel Johnson, N. Y.....KO 7
Dec. 6—Andy Faison, Worcester.....W 10
Dec. 13—Billy Henderson, Worcester...W 10
Dec. 26—Lennox Dingle, Atlantic City W 10

1947

Jan. 3—Eddie Alzek, Worcester.....W 10
Feb. 18—Billy Fears, Elizabeth.....KO 5
Feb. 24—Pat Byers, New York.....KO 4
Mar. 6—Doug Ratford, Atlantic City....W 8
Mar. 11—Johnny Dudley, Elizabeth....KO 8
Mar. 20—Billy Nixon, Atlantic City.....L 10
Apr. 7—Johnny Green, Newark.....W 10
Apr. 24—Andy Faison, Atlantic City....W 10
May 20—Johnny Green, Newark.....W 10
June 9—Bobby Lakin, Newark.....W 10
June 25—Hankin Barrow, Elizabeth.....W 8
July 28—Billy Nixon, Newark.....L 10
Aug. 11—Kid Gavilan, Newark.....L 10
Sept. 8—Billy Nixon, Newark.....L 10
Oct. 15—Danny Robinson, Elizabeth....W 8
Nov. 5—Charley Millan, Elizabeth.....W 8
Nov. 21—Charley Early, Worcester.....W 10
Dec. 5—Van McNutt, Worcester.....W 10

1948

Jan. 15—Primos Cutler, Philadelphia....D 6
Jan. 27—Lennox Dingle, Camden .....W 10
Feb. 12—Primos Cutler, Atlantic City ...L 8
Feb. 27—Hayward Wornum, Worcester..W 10
Mar. 15—Johnny Green, Scranton .....W 10
Apr. 2—Bee Bee Wright, New York .....L 6
May 10—Jimmy King, Scranton .....W 10
May 24—Billy Kearns, Scranton .....W 10
June 14—Gene Burton, Newark .....W 10
July 19—George B. Smith, Scranton ....W 8
Aug. 16—Leon Gabriel, Newark .....KO 6
Aug. 24—Billy Justine, Elizabeth .....W 8
Sept. 7—Charley Early, Elizabeth .....W 8
Oct. 1—Isaac Jenkins, Worcester .....W 10
Oct. 11—Jimmy Green, Trenton.....W 8
Nov. 9—Leon Gabriel, Hartford .....KO 8
Dec. 9—Gene Buffalo, Scranton.....L 8
Dec. 27—Buster Tyler, Newark.....W 10

1949

Jan. 17—Oswaldo Silva, Newark.....W 10
Feb. 3—Gene Burton, Newark.....L 12
Mar. 15—Buster Tyler, Newark.....W 8
Mar. 28—Henry Jordan, Newark.....W 8
May 13—Bobby Mann, N. Y. C.....D 6
June 6—Freddie Dawson, Newark.....L 10
July 18—Roger Muriel, Englewood, N. J. .....KO 4
Aug. 4—Gene Hairston, Atlantic City...L 10
Oct. 31—George Hammond, Atl. City..W 8
Nov. 14—Jimmy Taylor, Newark .....W 8
Dec. 19—Roger Muriel, Newark .....W 10

1950

Jan. 16—Freddy Dawson, Newark.....L 10
Mar. 27—Leon Daughtry, Atlantic City...L 8
Apr. 10—Leon Daughtry, Atlantic City..L 8
Apr. 24—Charley Salas, Newark.....L 10
Aug. 21—Freddy Dawson, Melbourne....L 12
Sept. 11—Harry Hayes, Sydney.....KO 8
Oct. 9—Mickey Tollis, Sydney.....L 12
Oct. 30—Joe Brown, Sydney.....KO by 1

1951

June 25—George Johnson, Newark.....W 8
July 9—George Johnson, Newark.....W 8
Aug. 6—Bobby Lloyd, Newark.....L 8
Oct. 22—George Johnson, Trenton.....L 12
Dec. 6—Ted Murray, New York.....L 10
Dec. 20—Bobby Lloyd, New York..KO by 6

1952

Jan. 8—Herman McCray, New York....W 8
Feb. 5—Al Wilson, Newark.....W 12
Feb. 21—Phil Burton, New York City....W 8
Mar. 10—Bobby Mann, Trenton.....W 12
Mar. 27—Billy Why, Phillipsburg, N. J..W 8
May 20—Clarence Harbin, Newark.....W 8
July 1—Jimmy Champagne, Newark....W 8
Sept. 18—George Johnson, Newark..KO by 5

CHARLEY DOC WILLIAMS

Mahwah, N. J. Light Heavyweight

Born, Feb. 4, 1928, Kansas City, Mo.

1947

Mar. 7—Jim Taylor, Asbury Park.....W 6
Mar. 11—Willis Scott, Elizabeth.....KO 5
Mar. 21—Speedy Duval, Asbury Park....W 6
Apr. 3—Kenny Harris, Atlantic City....L 6
Apr. 21—Bobby Birch, Newark.....W 6
May 12—Paul Altman, Newark.....KO 3
May 26—Freddie McManus, Newark....KO 1
June 16—Jimmy Mandell, Newark.....KO 1
July 7—Henry Brimm, Newark.....KO 7
July 15—Buddy Farrell, Elizabeth.....L 10
July 21—Henry Hall, Newark.....W 10
Oct. 27—M. C. Daniels, Asbury Park....W 6

1948

Jan. 5—Buddy Farrell, Newark .....W 8
Jan. 19—Casey Jones, Newark.....KO 5
Feb. 9—Henry Hall, Holyoke .....W 10
Feb. 16—J. C. Wilkins, Holyoke .....W 10
Apr. 19—Archie Moore, Newark ...KO by 7
May 5—Roy Williams, Binghamton ....W 10
May 25—Bobby Dare, Buffalo .....KO 7
July 8—Cubby Wright, No. Adams.....W 10
July 22—Ellis Stewart, No. Adams ....KO 4
Aug. 19—Mike Jacobs, No. Adams .....KO 2
Sept. 2—O'Neil Shannon, No. Adams ..KO 2
Sept. 16—Bert Lytell, No. Adams .....W 10
Dec. 27—Archie Moore, Baltimore..KO by 7

1949

Jan. 19—Eddie Wilson, Binghamton....KO 2
Apr. 3—Charley Burley, New Orleans...W 10
June 2—Kenny Harris, No. Adams.....KO 5
June 29—Ted Lowry, Pittsfield.....W 10
Aug. 1—Bert Lytell, Springfield.....W 10
Aug. 11—Henry Hall, No. Adams.....W 10
Aug. 25—Chubby Wright, No. Adams....W 10
Sept. 30—Willie Bean, No. Adams.....KO 8
Nov. 14—Bert Lytell, Dayton .....KO by 8
Dec. 6—Archie Moore, Hartford ...KO by 8

1950

June 2—Jimmy Slade, No. Adams.....L 10
July 27—Jimmy Slade, No. Adams.....L 10
Sept. 1—Joe Lindsay, Pittsfield.....W 10
Nov. 17—Clarence Henry, Hollywood....L 10

1951

Jan. 2—Odell Riley, Toledo.....W 10
Jan. 23—Chubby Wright, Miami.....KO 1
Mar. 8—Chubby Wright, Brooklyn.....W 8
Apr. 16—LeRoy Palmer, Bermuda.....KO 5
May 30—Dale Hall, Chicago.....KO by 3
Nov. 22—Jimmy Bivins, New York.....L 10

1952

Feb. 11—Chubby Wright, Baltimore.....L 10

CHESTER WILLIAMS

Pensacola, Fla., Heavyweight

1952

June 23—Eddie Lee Williams, Pensacola..D 4
June 30—Eddie Lee Williams, Pensacola..W 4
July 7—Henry Cheethan, Pensacola...KO 3
Oct. 6—Tim Boyer, Pensacola.....L 6

CLEVELAND WILLIAMS

Tampa, Florida, Heavyweight

1951

Dec. 11—Lee Hunt, Tampa.....KO 2

1952

Feb. 4—Paul Banks, New Orleans....KO 1
Feb. 26—Rudolph Wood, Ft. Hesterly..KO 2
Feb. 29—Roosevelt Holmes, New Orleans W 6
Mar. 28—Ray Banks, New Orleans....KO 1
Apr. 15—Johnny Fowler, Tampa.....KO 5
May 28—Ray Brown, Miami.....KO 3
June 10—Paul Favorite, Tampa.....KO 4
June 17—Harry Turner, Tampa.....KO 1
June 24—Eddie Joe Williams, Daytona Beach.....KO 1
July 8—Jimmy Felton, Miami Beach..KO 3
July 22—Lee Raymond, Miami Beach..KO 5
July 25—Sam Harold, Macon, Ga.....KO 4
Aug. 12—Candy McDaniels, Miami Beach.....KO 2
Sept. 2—Baby Booze, Tampa.....KO 1
Sept. 12—Roosevelt Holmes, New Orl...KO 1
Sept. 16—Art Henri, Miami Beach.....KO 8
Sept. 23—Joe McFadden, Philadelphia.KO 6
Oct. 3—Johnny Hollins, New Orleans.KO 1
Nov. 25—Claude Rolfe, Tampa.....KO 9
Dec. 8—Graveyard Walters, Daytona Beach.....KO 2

CLIFF WILLIAMS

Chicago, Ill., Middleweight

1952

Mar. 12—Allan Moody, Chicago.....L 4
Sept. 15—Bobby Boyd, Chicago.....L 5
Nov. 24—Johnny Brown, Chicago..KO by 2

CYCLONE WILLIAMS

Fort Lauderdale, Fla., Middleweight

1951

Jan. 19—Honey Whipple, Miami.....KO 3
Jan. 31—Kid Robinson, Miami.....W 6
Apr. 5—Honey Whipple, Miami.....KO 4
June 12—Honey Whipple, Miami.....L 6

1952

Mar. 11—Jimmy Morris, Miami Beach....L 6
July 15—Honeychile Whipple, Miami Beach.....L 8
Sept. 16—George Knowles, Miami Beach.L 8
Oct. 20—Honeychile Whipple, Jacksonville.....L 8

DON WILLIAMS

Worcester, Mass., Welterweight

Born, May 18, 1928, Syracuse, N. Y.

1947

June 6—Leon Jackson, Worcester.....KO 2
June 13—Johnny Parker, Worcester....KO 2
June 26—Red Perkins, Worcester.....KO 6
July 18—Kenny Isaacs, Worcester.....KO 1
July 21—Coleman Burrell, Springfield.KO 1
July 25—Billy Paul, Worcester.....KO 3
Aug. 1—Eddie Richmond, Worcester..KO 4
Aug. 15—Al Deacon, Worcester.....KO 8
Aug. 28—Oscar St. Pierre, Worcester...KO 3
Sept. 11—Mickey Saad, Worcester.....W 8
Oct. 9—Vince Callahan, Worcester....KO 8
Oct. 20—Billy Kearns, Holyoke.....L 8
Dec. 4—Walter Gomes, Worcester.....KO 3
Dec. 10—Jim Vincent, Worcester.....KO 4
Dec. 22—Vince Callahan, Boston.....W 6
Dec. 29—Jim Alexander, Boston.....KO 1

1948

Jan. 15—Billy Kearns, Worcester.....W 8
Feb. 5—Billy Murray, Worcester.....KO 3
Feb. 19—Pat Demers, Worcester.....W 8
Mar. 4—Jimmy McLarnin, Worcester..KO 1
Mar. 15—Gene LeBlanc, Boston.....KO 3
Mar. 25—Paulie Jackson, Worcester...KO 6
Apr. 12—Jackie Lovatt, Boston.....W 10
May 3—Al LaBarba, Botson.....KO 5
May 13—Jackie Lovatt, Worcester....KO 7
June 3—Geo. B. Smith, Worcester...KO by 9
July 22—Lefty LaChance, Worcester...KO 2
Aug. 12—Leo Sawicki, Worcester.....KO 2
Sept. 23—Johnny Darby, Worcester.....W 10
Oct. 14—Leo Sawicki, Worcester...KO by 8
Nov. 8—Roger Whynott, Boston.....KO 7
Dec. 6—Lucky Jordan, Boston.....KO 4
Dec. 13—George Gervin, Boston.....KO 2

1949

Jan. 7—Billy Strauss, Worcester.....KO 3
Jan. 17—Jackie Lovatt, Boston.....KO 8
Feb. 7—Leroy Andrews, Boston.....W 10
Feb. 16—George B. Smith, Worcester...W 10
Mar. 14—Willie Beltram, Boston.....KO 7
Mar. 23—Tommy Mills, Worcester.....KO 5
Mar. 31—Joe Martino, Fall River.....W 10
Apr. 28—Ray Hake, Fall River.....KO 2
May 9—Lucky Jordan, Providence.....W 10
May 27—Milton Lattimore, Syracuse...KO 6
June 15—Dave Andrews, Worcester.....W 10
July 20—Eddie Holtz, Worcester.....W 10
Aug. 17—Lew Jenkins, Worcester.....L 10
Sept. 21—Lew Jenkins, Worcester.....W 10
Oct. 19—Sammy Angott, Worcester.....W 10
Nov. 9—Fred Monforte, Worcester.....W 8
Dec. 5—Ralph Zanelli, Providence....W 12

1950

Jan. 30—Ralph Zannelli, Providence....W 12
Mar. 9—Bob Montgomery, Worcester...W 10
Apr. 24—Vinnie Rossano, Providence..KO 8
June 1—Fitzie Pruden, Brooklyn.....L 10
June 26—Fitzie Pruden, Springfield.....W 10
July 20—Fitzie Pruden, Brooklyn.....W 10
Aug. 24—Vic Cardell, Waterbury.....W 12
Sept. 12—Wilbur Wilson, New Bedford..KO 1
Oct. 5—Mike Koballa, Brooklyn.....D 10
Oct. 23—Ralph Zannelli, Providence....L 12
Dec. 1—Vic Cardell, New York.....L 10

1951

Apr. 18—Johnny Bratton, Detroit...KO by 4
Aug. 2—Ike Williams, Worcester.....W 10
Sept. 28—Fitzie Pruden, N. Y.....W 10
Oct. 31—Johnny Greco, Baltimore.....D 10
Dec. 27—Gene Burton, Worcester.....W 10

1952

Feb. 28—Kid Gavilan, Boston.....L 10
Mar. 21—Gil Turner, New York City KO by 7
June 16—Jackie O'Brien, Brooklyn....KO 2
July 29—Vic Cardell, Hartford.....L 10
Dec. 26—Vince Martinez, New York.KO by 9

EDDIE WILLIAMS

Tucson, Ariz., Welterweight

1950

Apr. 24—Mando Soso, Tucson.....W 4
—Jose Amaya, Tucson.....KO 2
Apr. 5—Al Bishop, Phoenix.....KO by 4
May 8—El Tigre, Tucson.....W 4
May 15—El Tigre, Tucson.....KO 3
May 22—Kangaru Zavala, Tucson.....D 6
June 19—Rocky Gordon, Tucson.....KO 5
Aug. 14—Cisco Saenz, Tucson.....D 6
Aug. 28—Pedro Alvarez, Tucson.....KO 2
Oct. 23—Cliff Lester, Tucson.....D 10
Sept. 25—Cisco Saenz, Tucson.....W 8
Oct. 9—Jimmy Shans, Tucson.....W 6
Dec. 11—Kangaru Zavala, Tucson.....W 10

1951

Jan. 15—Clifton Lester, Tucson.....L 10

1952

Aug. 12—Benny Ventura, Los Ang...KO by 5
Sept. 5—Chu Chu Jiminez, San Diego..W 10
Sept. 30—Tommy Allen, Los Angeles..KO 5
Oct. 7—Hank Henderson, Los Angeles.W 4
Oct. 14—Elmer Beltz, Los Angeles.....L 10
Nov. 25—Baby Ike, Los Angeles.....L 4
Dec. 2—Rocky Corkins, Sacramento....L 3
Dec. 23—Billy Hartman, Los Angeles....L 4
Dec. 30—Tony Kequom, Los Angeles....D 4

EDDIE WILLIAMS

New York, N. Y., Welterweight

1952

July 1—Joe O'Rourke, Newark.....L 4
July 31—Herman Murphy, Pottsville KO by 4
Aug. 26—Bert DeWitt, Newark.....L 4
Sept. 15—George Story, Brooklyn.....L 4

Sept. 22—Andy Toddy, Brooklyn.....W 4
Sept. 29—Benny Travis, Brooklyn.....L 4
Oct. 6—George Storey, Brooklyn.....W 4
Nov. 11—Don Trainer, New York.....L 4
Dec. 1—Pete Gallagher, Brooklyn.....W 4
Dec. 16—Bobby Busick, New York.....KO 1
Dec. 29—Edgar Stover, Brooklyn.....L 4

ERNIE WILLIAMS

Daytona Beach, Fla., Lightweight

1952

Aug. 28—Clyde Green, Daytona Beach....L 4
Oct. 20—Louis Murphy, Daytona Beach.W 4
Nov. 2—Bobby Yantis, Daytona Beach .....KO by 3

FLOYD WILLIAMS

New York, N. Y., Welterweight

1952

July 1—Jackie O'Rourke, Newark.....L 4
Sept. 9—Joe Serafini, Newark.....KO by 1
Nov. 11—Joe Serafini, Newark.....KO by 2

JIMMY WILLIAMS

Holyoke, Mass., Welterweight

1951

Mar. 5—Bobby Dalton, Holyoke....KO by 2

1952

Mar. 1—Roy Langley, Brooklyn.....D 4
Mar. 22—Edmund George, Brooklyn....W 4
Mar. 27—Joey Peters, New York City....L 4
Apr. 21—Sid Edwards, New York City....L 4
Apr. 26—Art Thayer, Brooklyn.....KO 4
May 3—Luigi Verruccio, Brooklyn.KO by 1
May 24—Al Mouzon, Brooklyn.....D 4
June 13—Al Mouzon, New York City.....D 4
July 18—Ronald Simmons, Bermuda KO by 3
Aug. 18—Art Thayer, Brooklyn.....L 4
Sept. 8—Bill Clark, Brooklyn.....W 4
Sept. 15—Luigi Verruccio, Brooklyn.....L 4
Sept. 22—Dom Zimbardo, Brooklyn.....L 4
Sept. 26—Al Mouzon, New York City.....D 4

JIMMY L. WILLIAMS

New York, N. Y., Middleweight

1952

Mar. 1—Roy Langley, Brooklyn.....D 4
Mar. 22—Edmund George, Brooklyn.....W 4
Mar. 27—Joe Peters, New York.....L 4
Apr. 26—Art Thayer, Brooklyn.....KO 4
May 24—Al Mouzon, New York.....D 4
June 13—Al Mouzon, New York.....D 4
Aug. 18—Art Thayer, Brooklyn.....L 4
Sept. 8—Billy Clark, Brooklyn.....W 4
Sept. 25—Al Mouzon, New York.....D 4

JOHNNY WILLIAMS

Montgomery, Ala., Welterweight

1944

Feb. 21—Joe Griffo, Newark.....KO 5
Mar. 21—Johnny Cool, Jersey City.....L 6
Apr. 4—Johnny Cool, Jersey City.....L 8
Apr. 12—Tony Janiro, Elizabeth.....L 6
Apr. 26—Tommy Mills, Elizabeth.....L 6
May 9—Frank Curry, Jersey City.....D 6
May 17—Frankie Daniels, Elizabeth.....W 6
June 28—Billy Graham, Elizabeth...KO by 4
July 11—Dom Amorosa, Union City.....L 8
July 18—Jackie Savino, Union City.....W 6
Aug. 1—Frankie Leta, Union City.....W 8
Aug. 9—Jerry Coursal, Elizabeth.....W 6
Aug. 30—Patsy Spataro, Elizabeth.....D 8
Sept. 5—Dom Amorosa, Union City.....L 8
Oct. 4—Tony Janiro, Elizabeth.....L 6
Nov. 14—Joey Gambaro, White Plains....L 6
Nov. 20—Julio Gallucci, N. Y. City.....W 6
Dec. 18—Umberto Zavala, Troy, N. Y.....D 6

1945

Jan. 2—Oscar Lewis, Newark .....W 6
Jan. 27—Ruby Kessler, Brooklyn .....W 8
Feb. 6—Maxie Shapiro, Brooklyn .....W 8
Feb. 24—Tony Janiro, Brooklyn .....L 8
Mar. 13—Phil Palmer, Brooklyn .....L 8
Apr. 21—Billy Graham, Brooklyn .....L 8
June 5—Tony Janiro, L. I. C.....L 8
July 3—Tony Pellone, L. I. C.....L 8
July 23—Freddie Archer, Newark.....L 10
Aug. 20—Freddie Archer, Newark.....L 10

1946

June 10—Bernard Docusen, Newark.KO by 1
June 24—Phil Palmer, Bklyn.....W 8
Aug. 12—Roman Alvarez, Bklyn.....D 8
Oct. 28—Larry Cisneros, N. Y.....L 10
Nov. 5—Lenny Mancini, Bklyn.....W 8
Nov. 28—Joey Peralta, Jamaica.....W 8
Dec. 2—Gavilan Kid, N. Y.....L 10
Dec. 13—Gavilan Kid, N. Y.....L 10

1947

Jan. 28—Bernard Docusen, Brooklyn....L 8
Mar. 27—Billy Justine, Philadelphia....KO 2
Apr. 7—Bobby Lee, Philadelphia.....L 10
Apr. 17—Billy Nixon, Philadelphia.....L 8
July 3—Roman Alvarez, Brooklyn.....L 10
Sept. 22—Juste Fontaine, Pittsburgh.....L 10
Sept. 30—Livio Minelli, Brooklyn.....L 8
Nov. 3—Herbie Jones, Wash., D. C.....W 10
Nov. 17—Roberto Proietti, N. Y. C.....W 10

1948

Jan. 5—Roman Alvarez, New York ....W 10
Jan. 26—Stonewall Jackson, Wash., D.C. W 10
Feb. 10—Buster Tyler, Brooklyn .....W 8
Mar. 26—Freddie Dawson, New York ...W 10
May 14—Jesse Flores, New York .....D 10
June 4—Jesse Flores, New York .....L 10
July 19—Tommy Campbell, S. Francisco..D 10
Aug 16—Harold Jones, Chicago .....W 10
Oct. 19—Enrique Bolanos, Los Angeles .....KO by 7

1949

Feb. 7—Sonny Boy West, Baltimore.....L 10
Mar. 15—Jimmy Robinson, Louisville....D 10
July 25—Sonny Boy West, Balti. ....KO by 3
Oct. 11—Charley Milan, Washington.....L 10

1950

June 14—Richie Callura, Pittsburgh.....W 8
July 20—Eddie Chavez, San Jose....KO by 5
Oct. 24—Chuck Taylor, Toledo.....KO 7

1951

Feb. 6—Harold Jones, Omaha.....L 10
Aug. 29—Vic Cardell, Brooklyn.....KO by 5
Sept. 25—Jimmy DeCerio, Brooklyn....KO 5
Dec. 11—Phil Burton, White Plains.....W 8

1952

Feb. 25—Johnny Cesario, New York City.W 8
May 9—Sammy Giuliani, N. Y. C...KO by 5

LOU WILLIAMS

Kansas City, Mo., Lightweight

1952

Mar. 25—Carlos Chavez, Los Angeles....L 10
Apr. 22—Donald Haynes, Los Angeles....L 6
May 10—Bob Terrance, Hollywood.....L 6
June 14—Archie Whitewater, Eureka....L 10
June 28—Tote Martinez, Oakland.....L 10
July 8—Ormando Goetters, Los Ang..KO 4
Oct. 14—Aberdeen Lynch, Los Angeles..W 6
Nov. 11—Aberdeen Lynch, Los Angeles..W 6

MICKEY WILLIAMS

New Haven, Conn., Welterweight

1951

Oct. 15—Norman Peck, Holyoke.....W 4
Nov. 5—Charlie Cooper, Holyke.....W 6
Nov. 12—Bobby Dalton, Holyoke.....L 6
Nov. 20—Al McClellan, Hartford.....W 5
Dec. 17—Angel Chavez, Holyoke.....W 6

1952

Jan. 21—Al McLennan, Holyoke.....L 4
Jan. 26—Bobby Dalton, Waterbury.....D 6
Mar. 24—Bobby Dalton, Holyoke.....L 6
Apr. 7—Angel Chavez, Holyoke.....KO —
May 3—Eddie Oliver, Waterbury..KO by 3

PHIL WILLIAMS

Chicago, Ill., Welterweight

1952

Aug. 24—Johnny Gillespie, Chicago.....L 4
Nov. 10—Johnny Gillespie, Chicago.....D 4
Aug. 29—John Gillespie, Benton Harbor.L 4
Oct. 13—Herbie Schoen, Chicago...KO by 2
Dec. 8—John Gillespie, Chicago.....L 4

SONNY WILLIAMS

New York Light Heavyweight

1951

June 9—Jimmy Johnston, Brooklyn.....W 4
Oct. 16—Tommy Reese, White Plains....D 4

1952

Nov. 17—Herbie White, Brooklyn.....KO 1
Nov. 20—Harry Lemmens, New York....W 4
Nov. 25—Vic Manni, New York.....W 4
Dec. 4—Gil Edwards, New York....KO by 3

HARRY WILLS

South Bend, Ind., Negro Heavyweight

1944

Dec. 11—Tony Anderson, Ocean Park..KO 1
Dec. 18—Bill Lisoni, Ocean Park.....L 4

1945

Jan. 2—Russ Metcalf, Los Angeles.....W 4
Jan. 8—Bill Lisoni, Ocean Park.....W 4
Jan. 16—Bill Lisoni, Los Angeles.....W 4
Feb. 2—Bilbo Smith, Holywood.....KO 4
Feb. 6—Al Williams, Los Angeles.....W 4
Feb. 20—Ray Acosta, Los Angeles.....KO 1
Mar. 6—Art Santelli, Los Angeles.....W 4
Mar. 20—Art Santelli, Los Angeles.....D 4
Apr. 16—Ray Acosta, Ocean Park..KO by 2
May 14—Ray Acosta, Ocean Park.....L 4
May 25—Allen Arnett, Hollywood.....L 4
May 29—Jack Butler, Los Angeles.....D 4
July 16—Jack Butler, Ocean Park.....L 4
July 20—Fred Russell, Hollywood.....W 4
Aug. 7—Allen Arnett, Los Angeles.....W 4
Oct. 15—Al Timmons, Ocean Park.....D 4
Nov. 5—Henry Rich, Ocean Park.....W 4
Nov. 12—Al Timmons, Ocean Park.....W 6
Dec. 11—Duncan Curry, Los Angeles.....D 1
(Curry's left eye cut)
Dec. 17—Al Timmons, Ocean Park.....L 4

1946

Jan. 2—Steve Ludman, Long Beach....W 4
Jan. 9—Carlton Perry, Long Beach....W 4
Feb. 13—Tommy Garland, Long Beach..L 6
Mar. 4—Willie Brown, San Fran.....W 6
Mar. 8—Frisco James, Hollywood.....W 4
Apr. 29—Pat Valentino, San Fran.....L 10
June 4—Dave Johnson, L. A.....W 6
July 22—Bobby Zander, Ocean Park.....L 10
Aug. 16—Rusty Payne, San Diego.....L 10

1947

Jan. 31—Jimmy Martin, Hollywood.....W 6
June 23—Joe Louis, Los Angeles.....Exh. 4
Aug. 11—Tony Bosnich, San Francisco....L 10
Sept. 5—Jesse Hall, Hollywood.....L 6

1948

Apr. 6—Dale Hall, Los Angeles ....KO by 1
Oct. 29—Billy McClure, Hollywood .....D 1
Dec. 30—Clarence Henry, Hollywood .....KO by 2

1949

Jan. 10—Floyd Richardson, Salt Lake City .....D 10
Mar. 22—Ray Stevens, San Jose.....KO 9
Apr. 6—Bob Dunlap, Oakland.....L 10
Aug. 22—Rex Layne, Salt Lake City KO by 6

1950

Jan. 19—Joe Lindsay, New York.....L 10
May 26—Grant Butcher, San Fran.....L 10
Nov. 20—Freddie Beshore, Baltimore....W 10

1951

Jan. 22—Jimmy Bivins, Baltimore..KO by 4
Sept. 17—Jesse Manigault, Baltimore....W 10

1952

Mar. 24—Art Swiden, Baltimore.....L 8
Nov. 8—Harry Matthews, Spokane.....L 10

AARON WILSON

Knoxville, Tenn., Heavyweight

Born, July 3, 1925.

1946

Oct. 11—John Nilsson, Gothenburg.....W 10
Nov. 22—Oira Purho, Gothenburg.....L 10

1947

Apr. 29—J. Borzetowski, Paris.....KO 3
Oct. 12—Olle Tandburg, Stockholm..KO by 4

1948

Apr. 9—Arne Sundin, Stockholm.....W 8
June 8—Louis Benoit, Antwerp.....KO 1
June 22—Jean Gilberto, Antwerp.....KO 5
Oct. 20—Smardz, Brussels .....KO 2
Oct. 27—Bigotte, Brussels .....KO 1
Nov. 17—Kurt Schiegl, Brussels.....KO 3
Dec. 4—Stephane Olek, Brussels.....W 12

1949

Oct. 9—Paco Bueno, Paris .....KO 6
Nov. 29—Jack London, London .....KO 1

1950

Jan. 16—Robert Eugene, Paris.....KO 5
Jan. 24—Don Cockell, London.....KO 6
Feb. 13—Stephane Olek, Paris.....W 10
Feb. 28—Don Cockell, London.....W 8
Nov. 7—Lloyd Barnett, London.....KO 7

1951

Mar. 18—Heinz Seelisch, Berlin.....KO 3
Mar. 27—Johnny Williams, London.....L 8
Apr. 26—Stephane Olek, Brussels.....W 10
Sept. 12—Elkins Brother, New York....KO 8
Nov. 9—Coley Wallace, New York.....L 10

1952

Feb. 1—Coley Wallace, New York..KO by 2
Mar. 31—Jimmy Bivins, Providence..KO by 3
Apr. 29—Dan Bucceroni, Milwaukee KO by 8
June 10—Ray Wilding, London.....KO 3
Sept. 13—Renato Tontini, Rome.....L 10
Nov. 1—Karel Sys, Brussels.....KO by 6

AL WILSON

Englewood, N. J., Welterweight

1948

May 31—Joe La Scala, Newburg, N. Y. KO 2
June 21—Lenny Caesar, Newburg, N. Y.KO 3
July 20—Freddie Latson, Brooklyn.....KO 4
Aug. 16—Ray Jackson, Brooklyn.....W 6

1949

Feb. 9—Dave Peters, N. Y. C.....KO 2
Feb. 22—Wilfredo Miro, Hartford...KO by 7
Mar. 15—Billy Wade, Hartford.....W 8
Apr. 22—Charley Smith, N. Y. C.....W 8
Dec. 16—Bobby Copeland, New York.....L 4

1950

Apr. 17—Frankie Foley, Holyoke.....KO 2
May 10—Richie Orange, New York.....W 6
June 26—Tony Armentares, Springfield..KO 3
July 17—Jimmy Taylor, Springfield.....W 8
July 24—Henry Brown, Pittsfield.....W 8
Aug. 9—Al Mobley, Jersey City.....D 6
Sept. 18—Sammy Walker, Holyoke.....D 10
Oct. 2—Sammy Walker, Holyoke.....L 10
Dec. 22—Bobby Rosodo, New York.....L 6

1951

Feb. 12—Charley Thompson, Providence..W 8
Mar. 19—Jimmy Taylor, Providence.....W 8
Apr. 20—Richie Anderson, N. Y.....W 8
May 18—Richie Anderson, N. Y.....W 6
Aug. 27—Bobby Lloyd, Newark.....W 8
Sept. 19—Bobby Lloyd, Newark.....L 8
Oct. 19—Jetson Arnold, N. Y.....W 8
Nov. 15—Ted Murray, New York.....L 8

1952

Jan. 18—Jetson Arnold, New York City..L 8
Feb. 5—Charley Williams, Newark.....L 12
Feb. 18—Ted Murray, New York City...W 8
Mar. 24—Ernie Jackson, Toledo.....KO 5
Apr. 7—Randy Sandy, New York City...L 8
Nov. 28—Phil Burton, New York City...W 8

BILL WILSON

Charlotte, No. Carolina, Heavyweight

1943

Dec. 21—Jim Bowden, Jacksonville ...KO 7

1944

Feb. —Jim Bowden, Jacksonville ...KO 6

1945-1946
(Inactive)

1947

Jan. 21—Buddy Knox, Jacksonville ....W 10
Feb. 17—Willis Applegate, Newark .....L 10
Mar. 27—Charlie Roth, Charlotte .....KO 8
Apr. 21—Teddy Randolph, Newark..KO by 5

1948

Feb. —Buddy Scott, Charlotte .....W 10
Mar. —Buddy Scott, Charlotte .....L 10
Apr. 4—Gunnar Barlund, Charlotte ...W 10
June 22—Buddy Scott, Jacksonville .....L 12
Sept. 5—Girard Wyatt, Hickory, N. C...KO 9

Oct. 12—Fidel Arciniega, Jacks'nville..KO 4
Nov. 30—Jim Bowden, Jacksonville.....KO 3
Dec. 7—John Dupree, Jacksonville.....W 10

1949

Feb. 15—Joe Matisi, Jacksonville....KO by 5
Feb. 28—Buck Garrett, Orlando.....KO 2
Aug. 18—Johnny Kapovich, Charlotte...D 10
Sept. 17—Don Coombs, Hickory, N. C.. KO 8
Nov. 22—Steve King, Jacksonville.....W 10

1950

Jan. 20—Abel Cestac, Charlotte.....KO by 3
Mar. 24—Hal Moore, Gastonia, N. C.....KO 9
Apr. 21—Jimmy Hughes, Gastonia, N. C. .....KO 4
Nov. 28—Dan Nardico, Tampa.....L 10
Dec. 18—Rocky Marciano, Providence KO by 1

1951

Mar. 14—George Kaplan, Miami....KO by 8
Apr. 11—George Kaplan, Miami.....L 8
Aug. 14—Danny Nardico, Miami....KO by 5
Nov. 20—Jack Herman, Jacksonville...KO 4

1952

Jan. 16—Ralph Schneider, Miami Beach L 10
Beb. 1—Roland LaStarza, W. Palm Beach .....KO by 4
Apr. 17—Hal Boylston, Aiken.....L 10
Apr. 24—Guard Wyatt, Aiken.....W 10
May 17—Guard Wyatt, Spartanburg.....L 10
May 26—Billy Smith, Aiken.....D 10
June 17—Billy Smith, Aiken.....KO 8
July 10—Guard Wyatt, Augusta.....KO 2
Sept. 11—Buck DeCordova, Augusta....KO 4
Sept. 25—Frank Pulaski, Augusta.....KO 3
Oct. 20—Danny Nardico, Augusta.....L 10
Nov. 6—Lavelle Perkins, Augusta.....KO 4
Nov. 25—Cesar Brion, Tampa.....L 10

CALVIN WILSON

Philadelphia, Pa., Heavyweight

1951

June 18—Jesse Manigault, Philadelphia..W 6
June 28—Jimmy Hill, Chester.....KO 6
Sept. 17—Bob Pinkart, Philadelphia....KO 1
Oct. 4—Carlton Moore, Philadelphia...W 5
Oct. 13—Norman Robinson, Phila.....KO 3
Nov. 12—Kid Crockett, Philadelphia...KO 3
Dec. 1—Doc Bee, Philadelphia.....W 6
Dec. 13—Rocky Brown, Philadelphia....W 6

1952

Feb. 7—Jimmy Hill, Philadelphia.....W 6
Feb. 25—Shirley Pemberton, Phila.....D 6
June 2—Elton Evans, Philadelphia.....W 6
Sept. 23—Gil Newkirk, Philadelphia.....W 6
Nov. 17—Dick Reddick, Philadelphia....W 6

IKE WILSON

Philadelphia, Pa., Featherweight

1951

May 24—Mike Ward, Coatesville.....L 6
July 26—Frankie DiPiano, Chester.....L 4
Aug. 27—Tony Beltrante, Philadelphia...D 4
Dec. 13—Gus Davis, Philadelphia....KO by 3

1952

Feb. 23—Tony Beltrantei, Philadelphia..L 6
July 14—Murph Daley, Allentown.....D 4
July 17—Mike Ward, Coatesville, Pa.....L 4
Oct. 18—Tony Gallagher, Philadelphia..L 4
Dec. 6—Jack Cassidy, Philadelphia.....L 4

JOE WILSON

Hawaian Welterweight

1952

Aug. —Ray Apana, Honolulu.....L 4
Sept. —Peter Rosado, Honolulu.....W 4
Nov. —Dalfus Brown, Honolulu.....L 4

THURMAN WILSON

St. Louis, Mo., Heavyweight

1951

Oct. 17—Ralph Schneider, St. Louis.....D 6

1952

Jan. 9—Stanley Oblinsky, St. Louis..KO 1
Apr. 21—Paul Simpson, St. Louis.....L 8
Nov. 19—Jesse Brown, St. Louis.....W 6

TOMMY (TONY) WILSON

Valley Stream, L. I., N. Y., Lightweight

1952

May 3—Sid Livingston, Brooklyn.....KO 3
Aug. 11—Filberto Osario, Brooklyn.....L 4
Aug. 25—Felton Simmons, Brooklyn KO by 2

WILBUR WILSON

Roxbury, Mass., Welterweight

1949

July 18—Charlie Pappas, Providence.....W 6
Aug. 16—Billy Paul, New Bedford.....KO 1
Aug. 23—Johnny Luz, New Bedford.....L 6
Sept. 6—Johnny Luz, New Bedford.....W 8
Oct. 25—Bobby Caesar, New Bedford..KO 1
Nov. 1—Chet Vinci, New Bedford.....W 8
Nov. 15—Johnny Luz, New Bedford.....W 8
Dec. 27—Sammy Walker, N. Bedford KO by 6

1950

Jan. 30—Jim DeCerio, Boston.....W 8
Feb. 6—Jackie Wilson, Boston.....KO by 5
Apr. 13—Billy Paul, Fall River.....L 6
Sept. 12—Don Williams, N. Bedford.KO by 1

1951

Jan. 11—Bob Stecher, Portland.....L 8
Jan. 25—Levi Cote, Portland.....W 8
Mar. 5—Jackie Lovatt, Providence.....L 8
Apr. 16—Jackie Wilson, Boston.....L 6
May 7—Carey Mace, Providence.....KO 5
May 14—Carl Jackson, Providence.....L 8
May 21—Bill Andy, Providence.....W 8
Oct. 1—Bill Neri, Holyoke.....W 8
Oct. 15—Johnny Bratton, Holyoke..KO by 8

1952

Mar. 3—James Montgomery, Providence L 8
Mar. 17—Herman McCray, Providence..L 8
Mar. 27—Vic Cardell, Hartford.....KO by 10
May 5—James Montgomery, Boston....L 6
June 30—Gus Mell, Boston.....W 8
Oct. 17—Gus Mell, Boston.....D 10
Nov. 17—Gus Mell, Boston.....D 12
(New England Welterweight Title)

WILLIE WILSON

Providence, R. I., Heavyweight

1951

Sept. 17—Bobby Woods, Providence.....W 4
Oct. 8—Big Boy Cappi, Providence...KO 2
Oct. 22—Jack Brennan, Providence.....W 6
Nov. 26—Jack Brennan, Providence.....W 6
Dec. 10—Clifton Murphy, Providence....W 6

1952

Feb. 18—Al Carpenter, Providence....KO 2
Mar. 3—Tommy Holmes, Providence..KO 1
Mar. 10—Ben Miller, Providence.....KO 2
Mar. 17—Frank Zeno, Providence.....KO 3
Mar. 31—Gil Newkirk, Providence.....W 8
Apr. 21—Lonnie Clark, Providence.....KO 8
May 7—Norman Hayes, Providence..Exh. 3
May 12—Jeff Dyer, Providence.....W 8
July 19—Polly Smith, Westerly.....W 8
Oct. 20—Jeff Dyer, Providence.....W 8
Nov. 3—Dick Reddick, Providence.....W 8
Dec. 4—Sandy McPherson, Fall River..W 10

HENRY WINCHMAN

New York, N. Y., Lightweight

1951

May 5—Jimmy Carabella, Brooklyn....W 4
July 9—Ernie Rivers, Philadelphia.....W 4
July 13—Richard Coleman, Long Beach.W 4
July 31—Artemio Garces, Brooklyn.....W 4
Aug. 17—Talbert Anderson, Long Beach.W 4
Sept. 22—Jimmy Sullivan, Brooklyn.....L 4
Oct. 5—Jimmy Sullivan, N. Y.....L 6
Oct. 18—Johnny Caro, New York City..W 4
Oct. 23—Santo Santiago, Brooklyn.....KO 4
Oct. 27—Jimmy Sullivan, Brooklyn.....L 6
Nov. 2—Joe Pierro, N. Y.....KO 3
Nov. 16—Johnny Caro, New York.....W 4
Nov. 29—Dave Seabrook, New York.....W 6
Dec. 10—Dave Seabrook, New York.....W 4
Dec. 20—Jerry Drouin, New York.....L 6
Dec. 28—Johnny Caro, New York.....KO 4

1952

Jan. 3—Bobby Polowitzer, New York...L 6
Jan. 26—Danny Giovanelli, Bklyn. KO by 5

Mar. 1—Luis Ortiz Escuter, Brooklyn..W 6
Mar. 27—Jimmy Wilde, New York City..L 8
Apr. 14—Tommy Martin, New York City-W 8
May 5—Jerry Drouin, New York City..L 8
June 20—Jerry Drouin, New York City..W 6
Aug. 4—Phil Morizio, Brooklyn.....L 8
Oct. 27—Emerson Butcher, Brooklyn....W 6
Nov. 14—Jose Morell, New York City....L 6
Dec. 13—Gerry Drouin, Brooklyn.....D 8

AL WINN

New York, N. Y., Middleweight

1947

May 27—Sam Crawford, N. Y. C.....W 4
June 23—Ray Alverto, L. I. City.....KO by 1
July 21—Tom Domano, L. I. City.....KO 1
July 28—Lou Morgan, L. I. City.....KO 1
Aug. 4—Ralph Hughes, Brooklyn.....KO 1
Aug. 28—Richie Dallas, Brooklyn.....KO 1
Sept. 5—Johnny Bassett, N. Y. C.....L 4
Oct. 27—Leroy Coleman, N. Y. .....KO by 2
Dec. 30—Billy Williams, New York ....KO 3

1948

Jan. 19—Bobby James, New York ....KO 6
Feb. 17—Winston Corbett, Hartford ..KO 3
Apr. 19—Bobby James, Brooklyn .....KO 1
Apr. 27—Jimmy DeSouza, Brooklyn ..KO 5
June 29—Eddie Richardson, Bklyn ...KO 4
July 27—Don Hassock, New York ....KO 1
Aug. 11—Paul Darby, New York .....NC 5
Sept. 14—Johnny Garner, New York ...KO 3
Sept. 21—Roy Snead, New York .....W 8
Nov. 2—Al Fisher, New York .....KO 6
Nov. 22—Burl Charity, New York..KO by 8
Dec. 20—Burl Charity, New York .....D 8

1949

Feb. 9—Johnny Bassett, N. Y. C.....W 8
Mar. 28—Bobby James, N. Y. C.....KO 5
Sept. 26—Jimmy Beau, New Haven KO by 3
Nov. 28—Roland Randall, Washington..KO 3
Dec. 2—Clarence Wilkerson, New York..L 6

1950

Jan. 6—Jerome Richardson, New York-L 4
Jan. 16—Matthew Daniels, Brooklyn....W 6
Feb. 8—Kenny Harris, Philadelphia..KO 1
Feb. 27—Julian Keene, Washington-KO by 5
Mar. 13—Bob Isler, Philadelphia.....W 6
Oct. 26—Ray Bryan, Brooklyn.....KO 4
Dec. 7—Jerome Richardson, Brooklyn KO by 3

1951

Feb. 19—Sam Langford, Philadelphia....L 6
Nov. 26—Georgie Hill, New York.....KO 4
Dec. 19—Sampson Powell, New York....W 6

1952

Jan. 21—Raymond Dieu, New York....KO 1
Feb. 18—Paul Andrews, New York....KO 6
Mar. 3—Jose Basora, New York City....L 8
Mar. 31—Willie Troy, New York....KO by 5
July 28—Herbie Hayes, New York City..L 6
Aug. 25—Fred Newbill, Brooklyn.....KO 2
Oct. 24—Waddell Hannah, N. Y. C...KO by 6

WOODY WINSLOW

New York, N. Y. Welterweight

1947

Feb. 25—Ross Anzalone, New York ....W 6
Apr. 19—Eli DeLoach, Brooklyn .....D 6
June 20—Ernest Dennis, New York .....L 4

1948

July 6—Tommy Mills, New York.....KO 4
July 20—James Carter, New York .....D 8
Sept. 21—Lawrence Brown, Sacramento-W 6
Oct. 25—Dave Linder, San Francisco ...W 4
Nov. 4—Benny Black, Fresno.....L 6

1949

Jan. 24—Ray Lewis, N. Y. C.....D 8
Sept. 7—Bobby Burgess, Fresno.....D 10
Nov. 1—Dick Wolfe, Portland.....L 10
Dec. 20—Nick Diaz, Merced .....W 10

1950

Mar. 8—Junius Washington, Oakland..NC 4
Mar. 28—Junius Washington, Oakland .....KO by 4
Oct. 30—Bobby Burgess, San Francisco..D 6
Nov. 13—Ernie Greer, Eureka.....KO 2

1951

May 14—Rudy Martinez, San Francisco..L 6

1952

Feb. 16—Ernie Greer, Oakland.....D 6
Feb. 26—Sonny Green, Sacramento.....W 4
Mar. 18—Sonny Green, Stockton....KO by 6
Mar. 25—Joe Gonzales, San Jose.....W 8
Apr. 14—Earl Turner, San Fran.....KO 5
Apr. 21—Ernie Greer, San Francisco....L 6
May 3—Charley Sawyer, Hollywood....L 6
Aug. 7—Jimmy McCoy, Eureka.....KO by 4

ROY WIRT

Roanoke, Virginia Welterweight

1948

Feb. 16—Willard Coffey, Roanoke.....L 10
July 29—Jesse Underwood, Asheville ...L 10
Sept. 22—Ronnie Harper, Roanoke.....W 10
Nov. 8—Ralph Adkins, Roanoke.....KO 5
Nov. 15—Tom Kilpatrick, Hendersonville L 10
Dec. 20—Jackie Ford, Wash., D. C.....D 5

1949

Jan. 17—Jackie Ford, Washington, D. C...L 8
Feb. 21—Billy Cofield, Washington, D. C. W 5
Mar. 14—Miles Jones, Washington, D. C...D 5
Apr. 18—Leon Daughtry, Washington....L 5
May 13—Gene Hardison, Roanoke.....W 10
June 16—Ronnie Harper, Huntington.....L 10
Oct. 14—Red Wilson, Roanoke .....W 8

1950

Feb. 16—Ronnie Harper, Charleston.....L 10
Mar. 27—Ralph Brown, Washington.....L 5
May 23—Roy Culbertson, Asheville....KO 6

1951

July —Snooks Howard, Roanoke.....W 6
Aug. —Snooks Howard, Roanoke.....KO 8
Aug. 8—Joe Pastora, Richmond.....W 6
Aug. 30—Joe Lassiter, Charlotte.....L 8
Oct. 16—Kid Stone, Washington.....W
Oct. 29—Henry Maddox, Washington..KO 1
Nov. 16—Pete Bonnelli, Roanoke.....KO 3
Nov. 26—Curtis Wade, Washington.....L 5

1952

Jan. 7—Charlie Bennett, Washington...L 5
Jan. 21—Alfredo LaGrutta, Richmond....L 8
Jan. 25—Chico Vejar, West Palm Beach .....KO by 8
Feb. 11—Norman Peck, Washington.....L 5
Feb. 29—Gerry Dreyer, W. Palm Beach..L 10
May 5—Danny Stepanovich, Nashville..L 10

BOB WISE

Oakland, Calif., Light Heavyweight

1951

Dec. 12—Johnny Mack, San Francisco..KO 1

1952

Jan. 8—Esau Ferdinand, San Jose.....D 6
Jan. 26—Joe Orosco, Oakland.....KO 2
Feb. —Eddie Cotton, Vancouver..KO by 4
May 6—Dick Wagner, Portland....KO by 4
Oct. —Bob Dunlap, Idaho Falls..KO by 1

LELAND WITHERSPOON

Brooklyn, N. Y., Middleweight

1952

Oct. 28—Danny Rubino, Newark.....L 4
Nov. 29—Gene Mazza, Brooklyn.....L 4
Dec. 2—Danny Rubino, Newark.....L 6
Dec. 6—Bob Provizzi, Brooklyn.....L 4

DICK WOLFE

Klamath Falls, Ore. Welterweight

1948

Jan. 1—Bud Abney, Portland .....KO by 3
Feb. 3—Al Mendenhall, Portland .....KO 1
Feb. 17—Dean Abney, Portland .....W 4
Apr. 7—Chuck Brown, Salem .....KO by 8
Apr. 24—Dean Abney, Tillamook, ...W 6
Apr. 27—Johnny Rilotas, Portland .....KO 4
June 29—Tuffy Desjardins, Spokane .....D 6
Sept. 28—Charley Johnson, Portland ....D 6
Nov. 4—Charley Johnson, Tacoma .....L 10
Nov. 18—Charley Johnson, Tacoma .....L 10

1949

Jan. 20—Hal Robbins, Vancouver.....D 8
Feb. 1—Hal Robbins, Portland.....W 6
Feb. 8—Don Cain, Portland .....W 6
Apr. 6—Paul Kennedy, Salem.....L 10

Apr. 20—Johnny Pancho, Salem.....KO 2
May 3—Lloyd Wagner, Portland .....W 10
May 24—Chester Slider, Portland.....W 10
June 15—Mickey McCoy, Eugene, Ore. KO 2
July 19—Paul Kennedy, Portland.....W 10
Nov. 1—Woody Winslow, Portland.....W 10
Nov. 22—Paul Kennedy, Portland.....D 6
Dec. 14—Lou Nunes, Salem, Ore.....W 10

1950

Feb. 27—Buford Ransom, Seattle.....D 6
Mar. 16—Lou Joseph, Tacoma.....D 10
July 18—Luis Ortiz, Portland.....D 6
Oct. 10—Paul Kennedy, Portland.....W 10
Nov. 2—Jimmy Nolan, Calgary.....W 10

1951

Jan. 2—Alex Amador, Portland.....D 8
Jan. 16—Chuck Putney, Portland.....KO 4
Apr. 9—Alex Amador, San Francisco....L 10
May 15—Grover Jackson, Portland.....D 10
July —Bill Donnelly, Coos Bay, Ore..W 6
Aug. 31—Kenny Nichols, Boise.....D 6

1952

Apr. 14—Eddie Kahut, Portland.....W 6
Mar. —Kenny Nichols, Baker, Ore.....D 8
June —Jimmy Nolan, Edmonton.....L 10
July 12—Earl Turner, Klamath Falls KO by 3

DANNY WOMBER

Chicago, Ill., Welterweight

Born, Jan. 5, 1927.

1948

Dec. 20—Vic Leonard, Chicago.....W 4
Dec. 27—Ted Weems, Chicago.....W 4

1949

Jan. 3—Gerald LaBroi, Chicago.....D 5
Jan. 17—Bobby LaLonde, Chicago.....KO 2
Feb. 4—Robert Childress, Chicago.....W 4
Feb. 22—Jesse Turner, St. Louis.....L 6
Mar. 8—Diego Hidalgo, St. Louis.....W 6
Mar. 21—Art Andrews, Chicago.....W 6
Apr. 5—Bobby Sherrer, Milwaukee.....W 5
Apr. 14—Gerald LaBroi, Rockford.....W 8
May 9—Paul Brooks, Chicago.....D 6
June 13—Jimmy Lunn, Chicago.....W 6
July 25—Ray Glenn, Chicago.....KO 4
Aug. 29—Jimmy Lunn, Chicago.....W 6
Sept. 12—Jimmy Walker, Chicago.....KO 4
Sept. 28—Luther Rawlings, Rockford.....L 8
Oct. 17—Bobby Rossie, Chicago.....W 8
Nov. 21—Dave Marsh, Chicago.....D 8

1950

Jan. 16—John LaBroi, Chicago.....L 8
Feb. 6—Joe Brown, Chicago.....L 8
Mar. 27—Joe Smith, Chicago.....W 5
Apr. 10—Jimmy Sherrer, Chicago.....D 8
Apr. 17—Jimmy Sherrer, Chicago.....D 8
June 17—Chico Varona, Havana.....L 10
July 6—Gus Cosby, Philadeplhia.....W 6
July 15—Chico Varona, Havana.....L 10
July 19—Gus Mell, Montreal.....KO 3
Aug. 9—Adrian Mogart, Jersey City....W 6
Sept. 4—Bobby Rosado, Brooklyn.....L 6
Sept. 9—Orlando Cepeda, Havana.....W 10
Sept. 18—Bill Andy, Providence.....KO 7
Oct. 16—Arthur Persley, Providence....L 8
Oct. 22—Orlando Cepeda, Havanna.....W 10
Oct. 26—Lloyd Tate, Philadelphia.....W 6
Nov. 8—Buddy Smith, Chicago.....W 8
Dec. 29—Jose Diaz, New York.....W 8

1951

Jan. 5—Honey Chile Johnson, New York .....W 6
Feb. 14—Charley Cotton, Chicago...KO by 5
Apr. 9—Sonny Harris, Oklahoma City KO 2
May 21—Roger Baour, Paris.....W 10
June 10—Harry Mino, Antwerp.....W 10
June 24—Fredi Teichmann, Berlin.....D 6
July 1—Luigi Male, Turin.....KO 6
July 10—Alf Danahar, London.....KO 4
Sept. 24—Roger Baour, Paris.....W 10
Oct. 14—Louis Atta, Lille.....W 10
Oct. 22—Bruno Marostegan, Paris.....W 10
Nov. 13—Duggie du Preez, London.....W 8
Dec. 3—Cliff Curvis, Cardiff.....LF 4
Dec. 17—Pierre Langlois, Paris.....L 10

1952

Feb. 9—Kid Dussart, Brussels.....W 10
Feb. 20—Bob Frost, Glasgow.....W 8
Mar. 9—Emmanuel Clavel, Lille.....KO 6
Apr. 8—Wally Thom, London.....D 10
Apr. 23—Bob Frost, Glasgow.....W 8
June 11—Kay Kalio, Porthcawl.....W 10
June 21—Harry Mino, Antwerp.....KO 6
July 28—Luigi Valentini, Rome.....D 10
Aug. 20—Cliff Curvis, Porthcawl.....L 10
Aug. 29—Gilbert Ussin, Henin-Lietard...W 10
Sept. 25—Emmanuel Clavel, Paris.....W 10
Oct. 19—Pierre Langlois, Lille.....D 10
Dec. 29—Johnny Saxton, Milwaukee.....L 10

DICKIE WONG

Hawaian Welterweight

1952

Apr. 22—Delfus Brown, Honolulu.....W 4
Sept. —Willie Caeser, Honolulu.....W 5

DENNIS WOODBURY

Del Rio, Tex., Welterweight

1952

Apr. 17—Jesus Rodriguez, Del Rio.....KO 3
June 17—Gilbert de la Garza, San Antonio .....KO 3
July —Ed Chavanel, Austin.....KO 4
July —Robert Martinez, San Antonio..D 8
Dec. 2—Johnny Mack, Miami Beach....L 4
Dec. 23—Johnny Mack, Miami Beach..KO 2
Oct. 2—Babe Valdez, San Antonio....KO 4
Oct. 25—Junior Moses, Jacksonville....W 6
Nov. 5—Hunce Lanier, Miami Beach....L 4
Nov. 18—Buddy Frazier, Miami Beach...W 4

BOBBY WOODS

Los Angeles, Cal., Featherweight

1950

May 9—Bucky Cook, Houston.....KO 3
May 16—Jesse DeHoyos, Houston.....D 4
May 23—Rocky Blair, Houston.....W 4
May 30—Joe Diaz, Houston.....KO 4
June 7—Bucky Cook, Houston.....W 4
June 14—Pat Patterson, Houston.....W 4
June 20—Rudy DeHoyos, Houston.....L 6
July 8—Lorenzo Garcia, Houston.....L 4
July 14—Andy Malloy, Austin.....W 4
Aug. 15—Lorenzo Garcia, Houston.....D 4
Aug. 17—Lorenzo Garcia, Austin.....L 4
Aug. 28—Johnny Navarro, New Orleans .....KO 3
Oct. 23—Andy Borrego, Tucson.....L 4
Nov. 10—Oscar Torres, Tucson.....W 4
Nov. 16—Johnny Waller, Phoenix.....W 4
Nov. 21—Baby Carmen, Phoenix.....KO 4
Nov. 28—Kid Buckshot, Phoenix.....W 4
Dec. 6—Noble Johnson, Phoenix.....L 4
Dec. 13—Baby Carmen, Phoenix.....KO 4

1951

Jan. 1—Kildo Martinez, Mexicali, Mex. D 4
Jan. 5—Johnny Malloy, Hollywood.....L 4
Jan. 9—Lavert Smith, Los Angeles.....L 4
Jan. 16—Johnny Malloy, Los Angeles....L 4
Feb. 12—Buddy Sloan, Salt Lake City...W 6
Feb. 26—Mickey McFall, Salt Lake City.W 6
Mar. 8—Leroy Jefferson, Ogden.....W 6
Apr. 25—Bobby Anderson, Boise.....W 6
July 5—Little Papa Brown, Longview, Wash. .....D 4
July 17—Lee Dorsey, Portland.....KO 2
July 24—Bobby Dahlstadt, Twin Falls, Idaho .....KO 4
Aug. 21—Curtis Stacoma, Portland.....W 4
Aug. 31—Moe Smith, Boise.....L 4
Sept. 10—Bobby St. Clair, Spokane.....W 6
Sept. 17—Willie Boyd, Couer D'Alene, Idaho .....W 4
Sept. 26—Andy Anderson, Spokane.....KO 4
Oct. 31—Little Papa Brown, Spokane...W 6
Nov. 14—Little Papa Brown, Spokane...W 6
Nov. 28—Frank Almond, Spokane.....KO 9

1952

Jan. 10—Bucky Edwards, Spokane....KO 8
Feb. 7—Frank Almond, Vancouver...KO 6
Feb. 14—Bucky Edwards, Tacoma.....W 8
Feb. 28—Harold Dade, Spokane.....L 10
Apr. 19—Bobby Romeo, Eureka.....W 10
May 21—Jimmy Savala, Fresno.....D 10
June 14—Billy Herrera, Eureka.....KO 6
July 31—Ken McPhee, Vancouver.....D 10
Aug. 15—Pete Aguirre, Eureka.....KO 8
Sept. 11—Willie Pep, Vancouver.....L 10
Sept. 27—Carmen Venuti, Eureka.....KO 9

Oct. 14—Jackie Blair, San Jose.....L 10
Nov. 27—Harold Dade, Vancouver.....W 10
Dec. 11—Jackie Blair, Vancouver.....W 10

DANNY WOODS

Saginaw, Mich., Welterweight

1952

Mar. 28—Bobby Pilon, Bay City.....L 6
May 10—Harold Lyons, Detroit.....KO by 3
—Ken Hohner, Detroit.....L 4
Sept. 10—Ken Hohner, Detroit.....L 4
Oct. 9—Adrian Hefel, Saginaw.....D 4
Oct. 25—Ken Hohner, Detroit.....L 6
Nov. 1—Ken Hohner, Saginaw.....L 6

JUNIUS WOODS

Brooklyn, N. Y., Middleweight

1951

June 26—Lester Jackson, Brooklyn.....W 4
Sept. 11—Jimmy Childs, Brooklyn.....L 6

1952

Jan. 12—Johnny Holt, Brooklyn.....W 6
Feb. 5—Tony Mascieralli, New York..KO 5
Feb. 22—Freddie Lott, New York City..W 4
Mar. 17—Sammy Walker, Richmond, Va..L 8

WILLIE WOODS

Augusta, Ga., Welterweight

1952

Feb. 8—Walton, Aiken.....KO —
Feb. 15—Willie Hancock, Aiken.....KO 2
Feb. 29—Maxie Pearson, Aiken.....D 4

CHUCK WOODWORTH

Brigham Young, Utah, Light Heavyweight

1952

Sept. 29—Dave Hamilton, Salt Lake City.W 4
Oct. 13—Wendell Haskell,
Salt Lake City .....KO 5
Nov. 17—Ron Whittle, Salt Lake City...W 8
Dec. 1—Tommy Meier, Salt Lake City.KO 2
Dec. 17—Windmill Pearce,
Salt Lake City .....W 8

WILLIAM (RED) WORLEY

Austin, Texas, Heavyweight

1950

Feb. 24—Joe Reyes, Lubbock.....W 4
Mar. 18—Earl Keel, Lubbock.....L 4
Mar. 20—Eddie Lamar, Odessa.....W 4

1951

June 5—Jesus Ranchero Alonzo, San
Antonio .....D 6
Oct. 23—Johnny Burke, Houston...KO by 5
Nov. 4—Johnny Burke, Austin.....KO by 5
Dec. 13—Pat Viola, Austin.....W 6

1952

Jan. 10—Johnny Burge, Austin.....W 10
Mar. 13—Johnny Burke, Austin.....KO 7
May 5—Harvey Fellon, New Orl...KO by 4
Oct. 13—Bing Roberts, Coarpus Christi.L 10
Dec. 9—Joe Moran, San Antonio...KO by 9

ROY WOUTERS

Vancouver, B. C. Middleweight

Born, Montreal, Can. French-Canadian

1947

Feb. 25—Bill Calhoun, Calgary .....W 4
Apr. 23—Louis Demero, Edmonton .....W 4
May 9—Hec. Fillion, Edmonton .....KO 1
June 4—Jimmy Nolan, Calgary .....W 4
Sept. 27—Hal Kilgour, Calgary .....KO 5
Nov. 6—Danny Roberts, Calgary .....KO 4
Nov. 13—Hal Kilgour, Calgary .....W 4
Dec. 3—Tommy Deschambeault, Calgary L 8

1948

May 4—Warren Holland, Seattle .....W 4
May 7—Eddie Halligan, Spokane .....D 6
May 17—Warren Holland, Vancouver ...W 6
May 31—Dick Abney, Vancouver .....KO 3
June 8—Eddie Halligan, Vancouver ....L 6
June 14—Eddie Halligan, Vancouver ...KO 1
June 29—Eddie Cotton, Seattle .....KO by 5
Aug. 27—Frankie Gimble, Spokane .....L 6
Sept. 16—Frankie Gimble, Vancouver ..KO 6
Oct. 14—Mel Brown, Vancouver .....L 8
Oct. 27—Matt Jackson, Vancouver ....KO 3
Nov. 18—Billy Corbett, Vancouver.....KO 8
Dec. 13—Roddy McDonald, Vancouver..W 12

1949

Jan. 20—Billy Corbett, Vancouver.....L 10
Feb. 17—Billy Corbett, Vancouver.....L 10
Mar. 31—Bobby Ward, Vancouver.....L 10
Apr. 28—Eddie Halligan, Edmonton.....W 10
Sept. 19—Randolph Turpin, Coventry KO by 5
Oct. 31—Bos Murphy, Leicester.....WF 3
Nov. 29—Baby Day, London .....L 10

1950

Jan. 20—Yvon Durelle, Halifax.....W 10
Apr. 29—George Ross, Halifax.....KO 9
May 30—Ted Bussey, Quebec.....L 10
June 20—Billy Fifield, Montreal.....W 10
July 1—George Ross, Glace Bay.....W 12
Sept. 4—Arnold Fleiger, Glace Bay..KO 3
Oct. 2—Eddie Zastre, Montreal.....W 10
Oct. 9—Paul Pender, Glace Bay.....L 10

1951

Mar. 5—Charley Douglas,
Philadelphia .....KO 4
Mar. 15—Joe Giardello, Philadelphia....W 8
Apr. 12—Joe Giardello, Philadelphia.....L 8
May 21—Ossie Farrell, Montreal.....KO 5
June 27—Norman Hayes, Halifax.....D 10
July 19—Norman Hayes, Halifax.....W 10
Sept. 5—Bobby Dykes, Miami Beach....L 10
Sept. 21—Georgie Small, N. Y.....L 8
Oct. 10—Billy Kilgore, Miami.....W 10
Oct. 24—Bobby Dykes, Miami Beach....L 10
Dec. 3—Laurent Dauthuille, Montreal
KO by 5

1952

Mar. 27—Rocky Graziano,
Minneapolis .....KO by 1
June 5—Joe Giardello, Philadelphia.....L 6

ARTHUR WRIGHT

Detroit, Mich., Middleweight

1952

May 27—Red Elby, Toledo.....W 6
June 21—Ken Hammer, Detroit.....KO by 2
Aug. 9—Maurice Downs, Detroit.....W 4
Aug. 18—LeRoy Williams, Saginaw....KO 4
Sept. 13—Sonny Wilcox, Detroit....KO by 1
Oct. 28—Waddell Hannah, Milw.....KO by 2
Nov. 12—Bob Flanagan, Detroit.....W 4
Dec. 4—Bob Flanagan, Detroit.....KO 1
Dec. 27—Tommy Darrough, Detroit.....W 6

CHARLEY WRIGHT

New York, N. Y., Welterweight

1951

Feb. 19—Stan Smith, Holyoke.....KO 3
Mar. 5—Eddie Oliver, Holyoke.....L 4
Mar. 20—Al McLellan, Hartford.....W 6
Aug. 24—Mel Boone, Long Beach.....KO 3
Sept. 4—Eddie Oliver, Brooklyn.....D 6
Sept. 21—Mario Pinero, N. Y.....L 4
Oct. 19—Jackie Cumerlander, N. Y..KO by 3
Nov. 20—Frankie Gubas, White Plains...W 6
Dec. 26—Ray Alston, New York.....W 4
Dec. 29—Calvin Davis, Brooklyn.....KO 4

1952

Jan. 2—Joe Moore, New York City..KO 4
Feb. 16—Calvin Davis, Brooklyn.....L 6
Apr. 8—Julie Jameison, New York.....W 6
Apr. 11—Julie Jameison, Brooklyn.....D 6
Apr. 28—Sammy Straws, N. Y. C...KO by 1
Oct. 7—Victor Suarez, Newark.....L 6
Oct. 23—Mike Colucci, N. Y. C.....KO by 3

CHUBBY WRIGHT

(Eddie Dutton)

Reading, Pa., Heavyweight

Born Mar. 9, 1928.

1946

Jan. 18—Jimmy Green, Reading.....KO 5
Feb. 1—Earl Lumpkin, Reading.....W 6
Feb. 8—Pete Mead, Detroit.....L 5
July 1—Nelson Hawkins, Albany.....W 4
Aug. 26—Leroy McQueen, Albany.....W 4
Oct. 18—Clay Thompson, Asbury Park..W 6
Nov. 22—Frankie Rowe, Reading.....L 6

1947

Jan. 10—Joe Poodles, Reading ----------L 4
Jan. 24—Sipo Lofton, Reading ----------D 6
Mar. 6—Rocky Castellani, Wilkes-Barre-L 8
Mar. 26—Billy Hagen, Reading----------KO 1
May 5—Tommy Merrill, N. Y. ----------L 6
June 5—George Small, N. Y.----------W 6
Aug. 28—Ralph DeJohn, Syracuse--------L 8
Oct. 28—Clarence Wilkinson, Queens----L 6
Nov. 24—St. Paul, New Haven----------W 8
Dec. 16—Saint Paul, New Haven---------W 8

1948

Jan. 13—James Johnson, New York-----W 6
Jan. 17—Leroy Coleman, Brooklyn------L 6
Feb. 2—Gene Farland, Providence-----KO 3
Mar. 2—James Johnson, New York-----W 6
Apr. 6—Ted Lowry, New Haven---KO by 7
May 11—Leroy Snead, New York----KO by 6
July 8—Doc Williams, No. Adams-------L 10
Aug. 11—Herbie Morris, New York-------L 6
Oct. 14—Tony DeMicco, Wilkes-Barre---W 8
Nov. 22—Billy Doerner, New York----KO 6

1949

Jan. 31—Dick Wagner, Scranton-------KO 5
Mar. 1—Billy Guy, Reading----------W 8
Mar. 9—Johnny Bassett, Binghamton---W 10
Apr. 11—Chuck Hunter, Cleveland-------L 10
June 22—Bert Lytell, Scranton----------L 10
Aug. 4—Sipio Lofton, No. Adams--------L 10
Aug. 18—Sipio Lofton, No. Adams-------D 10
Aug. 25—Doc Williams, No. Adams------L 10
Nov. 16—Nick Barone, Syracuse---------L 10

1950

Feb. 22—Sipio Lofton, Pittsfield---------W 10
Mar. 24—Sipio Lofton, New York--------W 6
June 12—Sipio Lofton, Springfield-------L 10
June 22—Jim Slade, No. Adams----------L 10
Aug. 17—Ted Lowry, No. Adams--------W 10
Oct. 16—Jim Slade, Baltimore----------L 10
Nov. 13—Julie Keene, Baltimore---------L 10

1951

Jan. 23—Doc Williams, Miami------KO by 1
Mar. 2—Julie Keene, N. Y.----------L 6
Mar. 8—Doc Williams, Brooklyn--------L 8
May 5—Art Henri, Hershey----------W 10
June 25—Ted Lowry, Baltimore----------W 10
July 23—Harold Johnson, Philadelphia---L 10
Oct. 29—Archie Moore, St. Louis----KO by 7

1952

Feb. 11—Doc Williams, Baltimore--------W 10
Apr. 21—Art Swiden, Baltimore---------L 10
Nov. 22—Polly Smith, Brooklyn----------D 8

EDDIE BEARCAT WRIGHT, JR.

Omaha, Neb., Heavyweight

1951

Mar. 15—George Zuel, Omaha----------KO 2
Apr. 4—Jack Wilson, St. Louis---------W 4
Nov. 20—James Warfield, LaCrosse-----KO 3
Dec. 27—Don Evans, Minneapolis-------KO 4

1952

Jan. 31—James Motley, Omaha--------KO 4
Mar. 6—Gene Thompson, St. Paul----KO 4
Apr. 4—Bill Roberts, Minneapolis------W 4

PAUL WRIGHT

Trenton, N. J., Middleweight

1951

Feb. 6—Don Layton, Trenton----------KO 3
July 30—Bill Giovine, Newark----------W 4
Aug. 9—Jim Dockery, Philadelphia----W 6
Aug. 27—Pete Pauline, Trenton--------KO 3
Oct. 3—Cpl. Leroy Keoth, Fort Dix, N. J. ----------L 6
Nov. 7—Leroy Keoth, Ft. Dix, N. J.----W 6
Nov. 16—Cas Sugalski, Trenton----------W 6
Nov. 26—Cas Sugalski, Trenton----------W 6
Dec. 19—Frank Keating, White Plains--W 6
Dec. 27—Herbie Hayes, New York---KO by 6

1952

Mar. 4—Jimmy Robinson, Newark-----W 4
Mar. 10—Walter Clark, Trenton--------KO 2
Mar. 18—Nick DiGrazio, Newark--------W 6

WILLIE WRIGHT

Youngstown, Ohio, Middleweight

1949

Feb 2—Joe Modzele, Youngstown-----W 6
June 8—Vince Pimpinella, Pittsburgh---W 6
July 25—Charley Burley, Pittsburgh----L 8
Nov. 24—Sheriff Jackson, Dover, O.------L 10

1950

Oct. 3—Gene Linscott, Detroit----------L 8
Oct. 16—Jerome Frazier, Milwaukee----L 6

1951

Jan. 2—Red Elby, Toledo----------KO by 8

1952

June 19—Chuck Wafe, Grand Rapids----W 4
Sept. 3—Willie Troy, Cleveland----KO by 4
Oct. 23—Ray Young, Detroit----------L 4

RONNIE WULF

Cincinnati, O., Heavyweight

1950

Mar. 28—Dave Ashley, Cincinnati------KO 2
May 5—Charley Lee, Cincinnati--------KO 1
June 1—Bobby Jenkins, Louisville-KO by 3
July 25—John Vinegar, Cincinnati------L 6
Dec. 5—Tommy Arthur, Cincinnati-----W 6

1951

Jan. 23—Johnny Summerlin, Flint--KO by 4
Mar. 6—John Vinegar, Cincinnati-------W 6
Apr. 10—Al Williams, Cincinnati---------D 6
May 29—Jesse McGowan, Cincinnati---KO 2
July 30—Benny Shell, Denver----------KO 1
Nov. 13—Ralph Schneider, Cincinnati KO by 2
—J. L. Brown, Indianapolis------D

1952

Feb. 9—Tommy Woodward, Cincinnati KO 4
Mar. 18—Terry O'Connor, Cincinnati----D 8

BILLY WYATT

Trenton, N. J., Middleweight

1948

Jan. 15—Marvin Trulock, Atlantic City--W 6
Jan. 27—Frankie Foran, Trenton -------W 6
Feb. 5—Malcolm Gaines, Atlantic City-W 6
Feb. 17—Jackie Ford, Trenton ----------W 6
Mar. 2—Mike Yuhas, Trenton ----------W 6
Apr. 13—Joe McCloskey, Trenton -----KO 2
July 12—Joe McCloskey, Newark -------W 6
July 29—George Henry, Philadelphia --W 6
Aug. 24—Dave Peters, Trenton ---------L 6
Sept. 20—Tony Cimmino, Newark -------W 8
Oct. 8—Tony Baldoni, New York ------W 6
Sept. 16—Eddie Petrone, Philadelphia --W 6
Oct. 21—Jimmy Wilson, Philadelphia -KO 2
Oct. 26—Bill Dooley, Trenton----------W 6
Nov. 12—Tony Baldoni, New York -KO by 5
Dec. 9—Harold Moore, Philadelphia---KO 3
Dec. 30—Mitchell Allen, Philadelphia---W 6

1949

Jan. 5—Art McKenzie, N. Y. C.--------KO 4
Jan. 17—Joe Trofe, Philadelphia---KO by 3
Feb. 16—Calvin Davis, N. Y. C.----------KO 5
Mar. 23—Johnny Crosby, N. Y. C.---------W 4
Apr. 12—Bobby Baldwin, N. Y. C.---------L 8
May 13—Bobby Baldwin, N. Y. C.---------W 6
June 20—Jimmy DeCerio, Philadelphia--W 6
July 5—Jimmy DeCerio, Philadelphia---D 6
July 28—Jimmy Spence, Atlantic City KO 1
Aug. 3—Gaby Ferland, Montreal --------D 10
Aug. 16—Gaby Ferland, Montreal--------D 10
Sept. 29—Mitchell Allen, Philadelphia----W 6
Oct. 10—Holly Mims, Baltimore---------L 8
Oct. 15—Tommy Hoskin, Philadelphia--W 6
Oct. 25—Pete Kennedy, N. Y. C.----------L 8
Nov. 29—Pete Kennedy, New York------W 8
Dec. 9—Joe Micelli, New York----------L 8

1950

Jan. 30—Gus Mell, Montreal----------L 10
Mar. 14—Tommy Bazzano, New York ----------KO by 4
June 12—Al Williams, Philadelphia-----KO 3
Aug. 3—Lou Jordan, Asbury Park-----KO 3
Sept. 23—Jimmy Herring, Brooklyn------L 6
Oct. 7—Rocky Compitello, Brooklyn----L 8
Dec. 16—Jimmy De Cerio, Philadelphia-W 8

1951

Jan. 22—Al Capers, Trenton----------D 6
Feb. 26—Tony Cimmone, Newark---------D 8
Mar. 26—Tony Cimmone, Newark---------L 8
Apr. 16—Carmine Fiore, Newark---------L 8

May 8—Norman Thompson, N. Y.---KO by 3
July 23—Chico Vejar, Stamford----KO by 7

1952

Jan. 5—Tony Pellone, Brooklyn---------L 8
Jan. 22—Roger Whynott, New York-----D 8
Feb. 11—Roger Whynott, Trenton-------W 8
Feb. 19—Carey Mace, New York---------L 8
Feb. 25—Tony Pellone, Trenton---------L 8

GUARD WYATT

Spartanburg, S. C., Heavyweight

1952

Apr. 24—Bill Wilson, Aiken----------L 10
May 17—Bill Wilson, Spartanburg-------W 10
July 10—Neil Wallace, Spartanburg------L 10
July 20—Bill Wilson, Augusta------KO by 2
Dec. —Billy Smith, Spartanburg------W 10

ARMANDO YANES

(Colombia Kid)

Columbian Lightweight

Born, 1925.

1945

Dec. —Albert Cox, Costa Rica-------KO 3

1946

Jan. 22—Tuzo Portuguez, San Salvador ----------KO by 9
Feb. 19—Tuzo Portuguez, San Salvador-W 10

1947

July 5—Carl Bristela, Nicaragua--------D 10
July 11—Kid Sandrini, Columbia--------W 10
Nov. —Boom Boom Coronado, Nicaragua ----------L 10

1948

Mar. —Boom Boom Coronado, Columbia ----------W 10
Aug. 14—Raul Busamente, Mexico City KO by 6
Dec. 4—Rafael Gutierrez, Mexico City--L 10

1949

Jan. 23—Ernesto Aguilar, Mexico City--L 10
Feb. 19—Chico Rivera, Mexico City-----W 10
Feb. 26—Rafael Gutierrez, Mexico City--L 10
Mar. 25—Lupe Rivera, Mexico City----KO 10
Apr. 9—Enrico Torres, Mexico City---KO 3
Apr. 13—Zurdo Torres, Mexico City KO by 3
Apr. 30—Saul Torres, Mexico City------L 10
May 21—Ave Negra, Mexico City--------W 10
May 28—Babe Maera, Mexico City-----KO 9
June 6—Barcino Perez, Mexico City----W 10
July 9—Joe Morales, Mexico City------W 10
Sept. 23—Transito Kid, San Salvador----W 12
Oct. 9—Tigre Negro, Nicaragua-------KO 1

1950

July 10—Carol Bristela, Nicaragua------D 10
Sept. 2—Transito Kid, Nicaragua-------W 10
Sept. 23—Jappy Ceer, San Salvador------W 10

1951

May 16—Carol Bristela, Nicaragua------D 10
May 21—Gunga Din, Nicaragua--------W 10
June 31—Gunga Din, Nicaragua----------W 10
Aug. 16—Transito Kid, San Salvador----L 10
Sept. —Kid Castillo, Nicaragua------KO 3
Dec. —Carl Gonzales, Nicaragua------W 10
Dec. 16—Carl Gonzales, Nicaragua------W 10

1952

July 15—Arthur King, Hartford---------L 10
Dec. 1—Don Braun, New York----------L 6

BOB YANTIS

Tampa, Fla., Lightweight

1951

June 18—Frankie Leach, Miami----------D 6
Aug. —Frankie Martin, Roanoke--------L 4
Aug. 30—Glenn Norman, Charlotte----KO 3

1952

Nov. 3—Ernie Williams, Daytona Beach ----------KO 3
Nov. 10—Horace Smith, Daytona Beach KO 2
Nov. 11—Johnny Guebara, Jacksonville KO by 4
Nov. 17—Billy Hood, Daytona Beach--KO 2
Nov. 24—Vernon Thoe, Daytona Beach--L 4

SKIPPY YOHAM

Miami, Fla., Welterweight

Born, May 31, 1931.

1950

July 25—Charley Patterson, Atlanta-----L 6
Aug. 21—Jimmy Matthews, Coral Gables ----------KO 2
Sept. 18—Pinky Silverberg, Coral Gables ----------KO 2
Dec. 20—Andy Valerie, Miami Beach----W 6

In U. S. Air Force

1952

Dec. 2—Tony Arciego, Miami Beach--KO 1
Dec. 9—Lemoine Vance, Miami Beach--D 4
Dec. 26—Irving Perez, W. Palm Beach-KO 2

ALVIN YOUNG

Graniteville, S. C., Lightweight

1952

Feb. 8—Carlton Jackson, Aiken--------D 4
Mar. 7—Franklin Herndon, Aiken------D 4
Apr. —Carlos Kight, Aiken----------D 4
Apr. 17—Eddie Rhodes, Aiken----------D 4
Apr. 24—Carlos Kight, Aiken----------L 4
May 8—Carlos Kight, Aiken----------W 4

BOB YOUNG

Providence, R. I., Light Heavyweight

1952

Nov. 17—George Humes, Providence---KO 2
Dec. 1—Roger Wiley, Providence------W 4

CHARLEY YOUNG

New Orleans, La., Middleweight

1952

Mar. 14—Andrew Brown, New Orl.--KO by 1
May 16—Jimmy Mitchell, New Orleans--W 4
May 30—George Toussaint, New Orleans-W 6

CHENITO YOUNG

Los Angeles, Cal., Featherweight

1950

July 1—Bobby Roma, Tucson---------KO 2
July 17—Al Lopez, Tucson----------W 6

1951

Feb. 3—Pituka Perez, Mexico City------L 10
Feb. 24—Baby Vasquez, Mexico City-----L 10
Mar. 17—Gabe Macias, Mexico City------L 10

PADDY YOUNG

New York, N. Y., Middleweight

Born Sept. 14, 1928.

1946

Oct. 4—Bill Harkins, N. Y. ----------KO 3
Nov. 4—Radamos Fryre, N. Y. --------KO 1
Nov. 12—Ellsworth Simley, N. Y. ------KO 3
Nov. 18—Billy Griffin, N. Y. ----------W 4
Nov. 29—Ray Solomon, N. Y. ----------D 4
Dec. 13—Ray Solomon, N. Y.----------KO 4

1947

Jan. 13—Eldred Williams, N. Y. C. ----KO 2
Jan. 31—Tony Viserto, N. Y. C. --------LD 2
Mar. 31—Lou Masone, N. Y. C. --------KO 2
Apr. 8—Billy Griffin, N. Y. C. --------KO 1
Apr. 14—Pat Murray, N. Y. C. ----------W 6
July 14—Earl Shaw, L. I. City --------KO 4
July 28—Joe Poccia, L. I. City --------W 6
Aug. 5—Jimmy Nickers, N. Y. C. ------KO 2
Aug. 11—Ossie Cooper, N. Y. C. ----------W 6
Aug. 19—Fred Simpson, N. Y. C. --------KO 4
Sept. 13—Art McKenzie, Brooklyn ----KO 6
Oct. 11—Bobby Williams, Brooklyn ----W 6
Nov. 1—Bobby Williams, Brooklyn ----W 6
Nov. 21—Vince Scarpati, N. Y. C. ------W 8
Dec. 12—Freddy Menna, New York ----L 6

1948

Jan. 3—Ralph Walton, Brooklyn ------KO 1
Jan. 20—Leo Sawicki, Brooklyn -------W 8
Feb. 7—Sid Haber, Brooklyn ----------W 8
Mar. 20—Ceferino Bronco, Brooklyn --KO 3
Apr. 10—Freddy Patterson, Brooklyn --W 8
May 1—Walter Stevens, Brooklyn ----KO 7
June 8—Freddie Menna, New York ----D 8
July 22—Fitzie Pruden, Brooklyn ----KO 7
Sept. 17—Tony Pellone, New York ------L 10

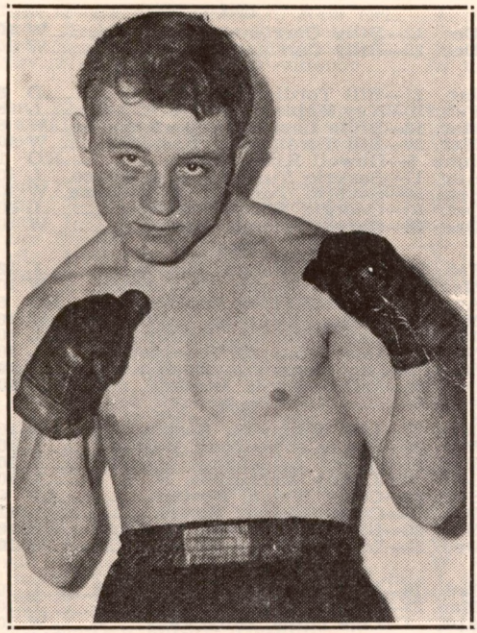

PADDY YOUNG, New York, N. Y.

Oct. 23—George Clark, Brooklyn -----KO 5
Dec. 7—Joey Peralta, Brooklyn -------W 8
Dec. 16—Russ Howard, New York ------W 8

1949

Jan. 20—Russell Howard, New York-----W 8
Feb. 4—Frankie Palermo, New York--KO 8
Feb. 21—Nick Mistovich, Brooklyn------W 8
Mar. 12—Choforo Martinez, Brooklyn---W 8
Apr. 8—Nick Mistovich, New York----KO 8
Sept. 14—Lou Valles, New York---------W 8
Dec. 3—Melvin Bartholomew, Bklyn.--W 8
Dec. 16—Sal DiMartino, New York ----KO 6

1950

Jan. 6—Harold Green, New York------KO 1
Jan. 13—Tuzo Portuguez, New York-KO by 8
Feb. 24—Tuzo Portuguez, New York----W 10
May 12—Charley Fusari, New York------W 10
June 27—Vinnie Cidone, Milwaukee----KO 3
Sept. 15—Ernie Durando, New York------W 10
Nov. 10—Laurent Dauthuille, New York-L 10

1951

Jan. 26—Kid Gavilan, N. Y.----------L 10
Feb. 16—Eugene Hairston, N. Y.-----KO by 2
Oct. 23—Johnny Noel, Brooklyn---------W 10
Nov. 2—Ernie Durando, N. Y.----------L 10
Nov. 30—Ernie Durando, New York-----D 10

1952

Mar. 7—Ernie Durando, New York City-W 10

RAMON YOUNG

San Francisco, Cal., Lightweight

1952

May 19—Carmen Venuto, San Francisco-L 6
June 17—Billy Evans, Los Angeles--------D 4
June 21—Billy Evans, Hollywood--------W 4
June 24—Bob Mattison, Los Angeles-----D 4
June 28—Babe Carreon, Hollywood-------L 4
July 1—Santiago Estevan, Los Angeles-L 4
July 12—Conde Miranda, Hollywood----KO 1
July 19—Lorenzo Arana, Hollywood----KO 4
Aug. 5—Santiago Esteban, Los Angeles-L 4
Aug. 9—Johnny Richards, Hollywd. KO by 5
Aug. —Sammy Higgins, San Diego---KO 1
Aug. 19—Billy Evans, Los Angeles------D 4
Sept. 9—Babe Carreon, Los Angeles-----W 4
Sept. 23—Lauro Salas, Phoenix-----KO by 5

EDDIE ZACKER

(Edward Czachor)

Chicago, Ill., Lightweight

Born, April 7, 1930.

1950

—Ronald Snibling, Ottumwa-----W 4
—John Morgan, Ottumko---------W 4
—Lloyd Triplett, Michigan City---D 4
—Al Davis, Chicago----------W 4
—Bobo Gueraro, Chicago--------KO 1
—Dick Brewer, Chicago----------W 4
Sept. 7—Sonny Harris, Chicago---------W 4
Oct. 2—Sonny Harris, Chicago---------W 5
Oct. 30—Red Hadley, Chicago----------KO 2
Nov. 16—Herman Mills, Sheboygan----KO 2

1951

Jan. 1—Fred Handley, Sheboygan----KO 4
Jan 9—Madison Morgan, Chicago------D 6
Jan. 18—Gayus Outhouse, Minneapolis--L 6
Jan. 24—Al Davis, Chicago----------W 4
Jan. 27—Bobby Anderson, Indianapolis-W 6
Feb. 6—Lucky Selmos, Chicago--------KO 1
Feb. 20—Nate Morgan, Milwaukee----KO 4
Mar. 14—Chuck Davey, Chicago-----KO by 2
Aug. 7—John Brown, Milwaukee--------L 4
Sept. 5—Westley Brown, Milwaukee----W 5
Dec. 6—Joe Henningsen, St. Louis-----L 6
Dec. 17—Carl Stafford, Chicago----KO by 2

1952

Jan. 9—Chuck Foster, St. Louis--------W 6
Jan. 28—Milton Scott, Chicago----------W 4
July 14—Dick Lumpkin, Chicago--KO by 3
Aug. 11—Bob Henry, Chicago----------W 5
Aug. 18—Elmo Miller, Chicago-----KO by 1

PAULO ZACOMAN

Brazil Middleweight

1952

June —Sam Lion, Pacaembu----------W 10
July 19—Chico Pacheco, Sao Paulo------W 10

RUDY ZADELL

(Ray)

Pittsburgh, Pa., Middleweight

1945

Mar. 1—Del Cockayne, Minneap.--KO by 2
May 29—Jimmy Hampton, Erie, Pa.------L 8
June 26—Johnny Virgio, Cleveland-----KO 3
July 19—Johnny Virgio, Cleveland--KO by 5
Aug. 22—Carl Olsen, Cleveland----------L 4
Sept. 14—Stanley Cieslak, St. Paul--------L 6
Sept. 17—Ray Miller, Akron----------W 5
Oct. 1—Ray Miller, Cleveland----------W 6
Oct. 2—Ral Miller Columbus----------W 5
Oct. 11—Billy Shelton, Akron----------W
Oct. 22—Ray Miller, Cleveland----------W 6
Oct. 29—Ray Miller, Cleveland----------L 6
Nov. 23—Joe Miller, Akron----------W 5
Dec. 3—Bobby LaLonde, Cleveland-----L 6
Dec. 10—Eddie Prince, Detroit------KO by 7

1946

Jan. 17—Wally Holm, Minneapolis-------L 6
Jan. 31—Dick Czerniak, Minneapolis-----L 6
Feb. 13—Mike Martyk, Buffalo----------W 8
Feb. 18—Chuche Llanes, Toledo--------KO 5
Mar. 11—Nello Nucelli, Cleveland------KO 3
Apr. 10—Tiger Wills, Cincinnati---------W 6
Apr. 15—Leon Haire, Pittsburgh----KO by 5

1947

Apr. 3—Johnny Chatmon, Akron ------L 8
Apr. 26—Frankie Robinson, Erie----KO by 1
July 1—Young Cornell, Chicago--------W 6
Aug. 20—Al Jordan, Milwaukee --------L 6
Sept. 1—Dave Marsh, Barberton --------L 10
Sept. 24—Sammy Mastrean, Cleveland ----L 6
Oct. 30—George Angelo, Johannesburg--L 10

1948

Feb. 18—Fitzie Pruden, Akron ---------L 8
Mar. 15—Sammy Angott, Cumberl'd, Md.-L 10
Apr. 21—Juste Fontaine, Akron --------L 10
May 3—Joe Kezele, Pittsburgh --------W 6
June 16—Chuck Taylor, Pittsburgh------W 10
Aug. 9—Tim Dalton, Pittsburgh -------L 10
Sept. 18—Benny Ursol, Jenkins, Ky. ---KO 2
Sept. 30—Dave Andrews, Worcester ----L 10
Oct. 28—Cliff Hart, Pittsburgh ----KO by 1

Nov. 22—Harold Jones, Chicago ---------L 10
Dec. 1—Jim Sanders, Akron ----------L 10
Dec. 9—Dave Andrews, Worcester ------L 10
Dec. 20—John Labroi, Chicago ---------L 8

1949

Jan. 5—Jimmy Sanders, Akron---------L 12
June 3—Tony Ricco, Miami----------D 6
(Rain halted fight)
Nov. 10—Jimmy Sanders, Altoona--------L 10

1950

Jan. 5—Tommy Darrough, Saginaw-----L 8
Jan. 30—Jimmy King, Philadelphia-----L 8
Mar. 6—Joe Bonadies, Philadelphia-----W 8
Mar. 27—Joe Bonadies, Philadelphia-----D 8
Apr. 19—Charley Spicer, Philadelphia---L 8
Nov. 1—Virgil Akins, St. Louis-----KO by 3
Nov. 16—George Dunn, Edmonton-------L 10

1951

June 11—Gil Turner, Philadelphia--KO by 5
Oct. 10—Gene Fullmer, Pittsburgh-----L 6
Oct. 31—Buford Ransom, Edmonton----W 10
Nov. 29—Sammy Mastrean, Canton------L 8
Nov. 18—Joe Velez, Edmonton----------L 10

1952

Mar. 27—Bob Hansen, Milwaukee--KO by 7
Nov. 17—Georgie Johnson, Phila--KO by 5

RIPPER RALPH ZANNELLI

Born, Oct. 2, 1915, Seneca Fills, N. Y. Middleweight.

1936

June 15—Gabby Paulin, Boston----------W 6
July 31—Gabby Paulin, Providence------W 8
July 31—Babe Castilloux, Providence--KO 4
Sept. 4—Eddie Hannon, Providence-----W 8
Oct. 2—Eddie Holmes, Providence----KO 3
Oct. 16—Frankie Diaz, Providence-----KO 2
Oct. 30—Johnny Studley, Providence----D 6
Nov. 11—Gabe O'Leary, Providence----KO 5
Nov. 25—Victor Lotti, Providence------KO 4
Dec. 7—Eddie Guerra, Providence------W 8
Dec. 21—Vincent Pimpinella, Providence-W 8

1937

Jan. 4—Eldred Davenport, Providence--W 8
Jan. 25—Nat Rosen, Boston----------KO 5
Feb. 8—Louis Manuel, Providence-----KO 4
Feb. 15—Young Lefty, Providence------KO 1
Feb. 18—Mickey Paul, Fall River-------KO 1
Mar. 8—Dave Bishop, Providence-----KO 1
Mar. 22—Eldred Davenport, Boston------W 8
Mar. 29—Johnny Jadick, Providence----W 8
May 4—Charley Gordon, Fall River----W 8
June 3—Young Lefty, Fall River--------W 8
June 16—Johnny Studley, Woonsocket--KO 6
June 28—Freddy Camuso, Providence----D 10
July 11—Eddie McGeever, Providence---W 10
July 29—Bobby Allen, Boston----------KO 2
Sept. 9—Nat Bor, Providence----------KO 6
Sept. 17—Young Peter Jackson, Boston--W 10
Nov. 12—Bobby Pacho, Boston----------W 10
Nov. 29—Phil Furr, Providence----------W 10
Dec. 17—Andy Callahan, Boston---------W 10

1938

Jan. 17—Mickey Serrian,
Providence ----------Disq. W 6
Jan. 27—Pancho Villa, Fall River------KO 7
Mar. 4—Georgie Martin, Boston---------L 10
Mar. 28—Georgie Martin, Providence----L 10
Apr. 25—Freddie Camuso, Providence--KO 10
May 27—Mike Kaplan, Boston----------W 10
June 12—Georgie Martin, Providence-----L 10
Aug. 15—Andy Callahan, Providence-----L 10
Sept. 19—Johnny Martin, Providence---KO 3
Sept. 29—Babe Synott, Providence------KO 7
Dec. 5—Frankie Britt, Providence-----KO 4
Dec. 28—Danny Devlin, Providence-----W 10

1939

Mar. 24—Buster Carroll, Worcester------D 10
Mar. 31—Jimmy Leto, Boston----------L 10
May 22—Steve Mamakos, Washington---L 10
Nov. 2—Eddie Alzek, Fall River--------W 10
Nov. 23—Danny Devlin, Fall River------W 10

1940

Jan. 29—Toby Tobias, Holyoke--------KO 4
Feb. 29—Slugger White, Fall River------L 10
Mar. 29—Eddie Brink, Providence------KO 4
Apr. 11—Frank Terranova, Fall River---W 10
May 24—Henry Armstrong, Boston--KO by 5
Sept. 26—Andre Jessurun, Fall Riv--KO by 7

1941

Dec. 12—Billy Carrigan, Boston---------W 10
Dec. 29—Billy Carrigan, Fall River------W 10

1942

Jan. 21—Bill Tordiglione, Boston--------D 8
Feb. 16—Kay Kaplan, N. Y. C.----------L 8
Mar. 13—Billie Lancaster, Boston--------W 8
Mar. 20—Bill Tordiglione, Boston--------W 10
June 5—Howell King, Boston----------KO 1
Aug. 17—Saverio Turiello, Providence---L 10
Sept. 16—Saverio Turiello, Providence--W 10
Oct. 30—Georgie Martin, Boston--------L 10
Dec. 18—Garvey Young, Boston---------W 10

1943

Feb. 26—Georgie Martin, Boston---------L 12
Mar. 15—Gene Johnson, Providence-----W 10
Apr. 16—Sammy Fuller, Boston--------KO 5
May 24—Verne Patterson, Providence---W 10
July 1—Ray Robinson, Boston----------L 10
Nov. 22—Izzy Jannazzo, Providence------L 10
Dec. 2—Izzy Jannazzo, Boston---------W 10
Dec. 20—Fritzie Zivic, Boston----------W 10

1944

Jan. 27—Izzy Jannazzo, Boston --------W 10
Mar. 24—Henry Armstrong, Boston ------L 10
May 16—Henry Armstrong, Boston------L 10
Sept. 8—Jimmy McDaniels, N. Y. C.----L 10
Sept. 22—Coley Welch, Boston----------LF 6
Oct. 6—Coley Welch, Boston----------L 12
Nov. 20—Billy Tordiglione, Boston ----KO 10
Dec. 22—Izzy Jannazzo, Boston ---------W 10

1945

Jan. 19—Freddie Archer, New York-----L 10
Mar. 23—Jimmy Doyle, Boston----------L 10
Apr. 2—Lige Drew, Holyoke----------W 10
Apr. 30—Ray Rovelli, Providence------KO 6
May 28—Eddie Saunders, Providence--KO 4
June 4—Pete DeRuzza, Providence--KO by 4
(Cut eye)
June 25—Nava Esparza, Boston----------L 10
Oct. 8—Henry Jordan, Providence----W 10
Oct. 22—Nava Esparza, Providence----KO 4
Nov. 5—Billy Arnold, Philadelphia------L 10
Dec. 10—Billy Arnold, Philadelphia------L 10

1946

Feb. 11—Garvey Young, Boston--------KO 4
Feb. 18—Maxie Berger, Providence------W 10
Mar. 25—Vince LaSalva, Providence------L 10
Apr. 29—Vince LaSalva, Providence----KO 8
May 20—Patsy Giordano, Providence----W 10
June 17—Izzy Jannazzo, Providence------L 10
Sept. 20—Joe Blackwood, Boston---------D 10
Oct. 7—Henry Jordan, Baltimore-------W 10
Oct. 22—George Martin, Boston---------D 10
Nov. 19—Joe Blackwood, Boston---------D 10
Dec. 2—Fritzie Zivic, Providence-------W 10

1947

Feb. 10—Sammy Secreet, Providence --KO 4
Feb. 24—Jimmy Doyle, Cleveland --------L 10
Mar. 26—Jimmy Sherrer, Milwaukee -----L 10
May 9—Ike Williams, Boston ----------L 10
June 9—Freddy Archer, Providence ----W 10
Aug. 4—Joe Blackwood, Providence----W 10
Oct. 22—Al Preist, Providence ----------W 12
Nov. 24—Al Preist, Boston ----------W 12
Dec. 15—Johnny Greco, Boston ----------W 10

1948

Mar. 8—Joey Falco, Boston ----------W 10
Apr. 16—Berry Wright, Boston----------W 10
May 24—Bert Linam, New Orleans -----L 10
Sept. 16—Chuck Taylor, Boston ---------W 10
Oct. 11—Otis Graham, Holyoke --------W 10
Nov. 18—Anton Raadik, Boston --------KO 5
Dec. 10—Johnny Cesario, Boston --------L 12

1949

Jan. 17—Laurent Dauthuille, Montreal--L 10
Mar. 3—Johnny Cesario, Boston--------W 12
Apr. 25—Norman Horton, Providence----L 10
May 16—Norman Horton, Providence----L 12
June 13—Norman Horton, Providence---W 12
Sept. 30—Bill Daley, Providence--------KO 2
Oct. 31—Eddie Soares, Providence------W 12
Nov. 21—Norman Horton, Providence---W 12
Dec. 5—Don Williams, Providence ------L 12

1950

Jan. 9—Sonny Horne, Providence------W 10
Jan. 30—Don Williams, Providence------L 12
Feb. 20—Sammy Angott, Providence-----L 10
Mar. 27—Sonny Boy West, Providence---L 10
Apr. 25—Al Couture, Lewiston----------W 10

June 16—Bernard Docusen, New Orl.....L 10
Oct. 2—Joe Rindone, Providence.....L 12
Oct. 23—Don Williams, Providence.....W 12
Nov. 27—Joe Rindone, Providence.....W 12

1951

Jan. 22—Ike Williams, Providence..KO by 5
May 21—Jackie Lovatt, Providence.....L 12
Dec. 3—Jackie Lovatt, Providence.....W 12

1952

Mar. 17—Rocky Castellani, Providence...L 10
Apr. 7—Vic Cardell, Providence.....W 12
May 7—Tommy Smith, Providence..Exh. 3
May 19—Kid Gavilan, Providence.....L 10
July 1—Bobby Dykes, Miami Beach....L 10
Sept. 10—Johnny Bratton, Detroit.....L 10

EDDIE ZASTRE

Winnipeg, Canada, Light Heavyweight

1949

Sept. 19—Jack Herman, Toronto.....KO 3
Oct. 4—Ian McNeil, Montreal.....W 6
Oct. 24—Jack Herman, Toronto.....KO 7
Nov. 14—Billy Fifield, Toronto .....L 8
Nov. 21—Eddie Ross, Montreal .....W 6
Dec. 5—Kenny Lovegrove, Toronto ...KO 3
Dec. 12—Wilf Sauve, Toronto .....KO 6

1950

Jan. 30—Mike Sobel, Montreal.....KO 4
Feb. 20—Keith Prosser, Toronto.....W 6
Mar. 7—Billy Lawton, Toronto.....W 4
Apr. 3—Les Irwin, Toronto.....W 6
June 17—Tiger Warrington, Nova Scotia.L 12
Aug. 16—Marcelino Armentero, MontrealW 10
Oct. 2—Roy Wouters, Montreal.....L 10
Oct. 30—Dan Moray, Toronto.....L 8

1951

Sept. 10—Kenny Lovegrove, Toronto....W 6
Nov. 5—Lee Jackson, Montreal.....L 8
Dec. 27—Charles Babcock, Portland .....W 10

1952

Mar. 3—Eric Jahn, Montreal.....W 6
Mar. 11—Gordon Wallace, Hamilton.....L 10
May —Yvon Durelle, Chatham, N. B...L 10
July —Terry Warrington,
St. John, N. B.....W 10
Oct. —George Ross, North Sydney....L 10
Oct. 27—Jimmy Doxie, Holyoke.....KO 2

DON ZIMBARDO

Union, N. J., Middleweight

1950

June 20—Ross Johnson, Elizabeth.....KO 2
July 17—Stan Balsan, Elizabeth.....KO 2
Sept. 18—Roland Neander, Elizabeth....W 4
Nov. 17—Eddie Vail, New York.....D 4
Dec. 19—Eddie Vail, New York.....L 4

1951

Feb. 2—Eddie Vail, N. Y.....KO by 2
Apr. 4—Ross Jackson, Elizabeth.....W 4
Apr. 18—LeRoy Allen, Elizabeth.....L 4
Apr. 24—Lester Jackson, White Plains...L 4
May 9—Ike Lewis, Elizabeth.....W 4
May 16—Charlie McWhorter, Elizabeth.KO 1
May 29—Frank Keating, Brooklyn..KO by 2
July 3—Frank Keating, Brooklyn.....L 4
July 24—Max Stanford, Brooklyn.....KO 1
Aug. 14—Dennis Ryan, Brooklyn.....L 6
Sept. 22—Dennis Ryan, Brooklyn.....L 6
Oct. 9—Johnny Brown, White Plains.KO 3
Oct. 23—Jimmy Suber, White Plains.....L 6
Nov. 1—Jimmy Suber, N. Y.....KO by 1

1952

Feb. 2—Eddie Godbold, Brooklyn.KO by 5
Apr. 3—Howard Soligny, N. Y. C...KO by 1
June 2—Johnny Singletary, Brooklyn..W 4
June 10—John Terry, Newark.....W 4
July 1—Nick DiGrazio, Newark.....D 6
July 21—Irwin Schulz, Brooklyn.....L 6
Sept. 22—Jimmy Williams, Brooklyn.....W 4
Oct. 6—Steve Cermak, Brooklyn..KO by 1
Nov. 17—Bob Provizzi, Brooklyn.....L 4
Nov. 28—Art Thayer, N. Y. C.....KO by 1

IGGY ZOTTO

Brooklyn, N. Y., Welterweight

1951

Nov. 29—Cliff Velez, Brooklyn.....L 4
Dec. 14—Billy Neumont, New York.....L 4

1952

Jan. 18—Cliff Velez, New York.....W 4
Jan. 22—Johnny Mezza, New York....KO 1
Feb. 1—Haywood Thompson, N. Y. C...L 4
Mar. 7—Pat Manzi, New York.....KO by 3
Dec. 4—Johnny Taylor, N. Y. C. ...KO by 2

ORLANDO ZULUETA

Cuban Lightweight. Born, 1928, Havana

1946

July 20—Baldomero Aldama, Havana..KO 2
Aug. 10—Damaso Collazo, Havana .....D 6
Aug. 31—Lorenzo Cabrera, Havana .....D 6
Oct. 5—Cayuco Alvarez, Havana .....KO 1
Oct. 19—Rene Camacho, Havana .....W 8
Nov. 9—Armando Labarrere, Havana ..W 6

1947

Jan. 25—Diego Sosa, Havana.....D 8
Feb. 22—Armando Labarrere, Havana....W 4
Mar. 29—Sprito Gonzalez, Havana.....KO 7
Apr. 26—Battling Soccarras, Havana.....D 8
May 17—Battling Soccarras, Havana.....W 10
May 31—Diego Sosa, Havana.....W 10
July 26—Pelon Perez, Havana .....W 10
Aug. 16—Lino Garcia, Havana.....W 10
Sept. 13—Luis Galvani, Havana.....L 10
Nov. 8—Diego Sosa, Havana.....D 10
Nov. 22—Rene Cantero, Havana.....KO 8
Dec. 13—Sandy Saddler, Havana .....L 10

1948

Feb. 6—Lino Garcia, Havana .....W 10
Feb. 13—Miguel Acevedo, Havana .....D 10
Mar. 5—Miguel Acevedo, Havana .....L 12
Apr. 5—Oscar Calles, Venezuela .....W 10
Apr. 24—Oscar Calles, Venezuela .....L 10
July 3—Wilfredo Mayet, Havana .....W 10
July 31—Kid Bururu, Havana .....W 12
Aug. 6—Kid Bonbon, Havana .....W 10
Aug. 28—Bombon Oriental, Havana ....W 12
Sept. 18—Tito Soria, Havana .....L 10

1949

Jan. 9—Miguel Mendivil, Havana.....L 10
Jan. 28—Lou Joyce, New York.....W 6
Feb. 21—Bobby Timpson, New York.....W 8
Mar. 9—Joey Belfiore, New York.....W 10
Mar. 24—Al Smith, Fall River.....W 10
Apr. 1—Jimmy Warren, New York.....W 8
Apr. 20—Jimmy Warren, New York.....W 10
May 23—Jimmy Collins, Springfield.....W 10
June 13—Ermano Bonetti, Springfield...W 10
Oct. 25—Dave Marsh, Cleveland.....W 8
Dec. 6—Sandy Saddler, Cleveland.....L 10

1950

Jan. 11—Bobby Bell, New York.....W 10
Feb. 1—Paddy DeMarco, New York....L 10
Mar. 2—Percy Bassett, Philadelphia....L 10
Mar. 20—Ermano Bonetti, Holyoke.....L 10
July —Luis Monagas, Caracas.....W 10
July 29—Percy Bassett, Havana.....L 10
Aug. 3—Julian Varona, Havana.....W 10
Oct. 14—Leo LeBrun, Havana.....W 10

1951

Mar. 22—Jimmy Richmond, Brooklyn...W 8
Apr. 5—George Burrows, Brooklyn.....W 8
May 16—Bill Neri, Brooklyn.....W 8
July 9—Bob Fenty, Philadelphia.....W 8
July 23—Wallace Smith, Newark.....D 8
Oct. 15—Armand Savoie, Montreal.....D 10
Nov. 19—Alan McFater, Toronto.....L 8

1952

Jan. 14—Carl Coates, Baltimore.....L 10
Feb. 4—Basil Marie, New York City...W 8
Feb. 18—George Araujo, Providence....L 10
Mar. 3—George Araujo, Providence....L 10
Mar. 27—Jackie Weber, Fall River.....L 10
Apr. 14—Marshall Clayton, Washington.W 10
May 1—Serge Ceustermans, Montreal..W 8
July 21—Noel Paquette,
Dartmouth, N. S. .....W 10
Aug. 18—Harold Jones, Pittsburgh.....W 8
Oct. 6—Dick Howard, Halifax.....W 10
Oct. 27—Paddy DeMarco, Brooklyn.....W 10
Nov. 28—Johnny Gonsalves, New York..L 10

In this section are listed the records of boxers active in the British Isles, Continental Europe, Africa, Asia, Australia and New Zealand

ARTHUR ACHA

Belgian Middleweight

1949

Oct. 15—Roger, Brussels ----------KO 5
Dec. 17—Beaumain, Brussels ----------KO 2

1950

Feb. 4—Gino Menozzi, Brussels --------W 6
Feb. 18—Luc van Daele, Brussels -------W 6
Mar. 4—Michel Lapourielle, Brussels ---W 8
Mor. 22—Albert Heyen, Brussels ---------L 10
Oct. 18—Gilbert Stock, Brussels ---------L 8
Oct. 26—Etienne Delannoit, Verviers ----W 10

1951

Jan. 5—Martin Hansen, Copenhagen----L 8
Feb. 7—Fritz Ehringer, Brussels--------W 8
Apr. 7—Albert Heyen, Brussels----------L 12
(Belgian middleweight title)
Apr. 12—Rene Knockhaert, Ghent------KO 6
Aug. 7—Job Roos, Amsterdam----------L 10
Sept. 22—Ray Schmidt, Brussels---------W 8

1952

Jan. 12—Andre de Keersgieter, Brussels L 12
(Belgian middleweight title)
Feb. 9—Jimmy King, Brussels-----KO by 6
Feb. 24—Peter Muller, Hamburg---------L 10
Mar. 2—Ray Schmit, Luxembourg------L 10
Mar. 9—Franz Szuzina, Dortmund------D 8
Nov. 1—Gino Menozzi, Brussels-------ND 4

ANSEL ADAMS

Trinidad, B. W. I., Heavyweight
(early record unavailable)

Record in Great Britain:

1951

Aug. 23—Paddy Slavin, Liverpool--------L 10
Oct. 29—Reg Andrews, Leeds----------KO 4
Nov. 20—Gerry McDermott, London----KO 1
Dec. 4—Jeff Kloeck, London----------KO 8

1952

Feb. 23—Paddy Slavin, Belfast----------W 10
May 11—Lloyd Barnett, London---------W 10
May 13—Jean Serres, London----------KO 3
June 10—Johnny Arthur, London--------W 8

BILLY (BUNTY) ADAMSON

(Robert Orr Anderson)

Lisburn, Ireland, Welterweight

Born, June 3, 1930.

(Amateur Record—Bouts 65; won 61; lost 4)

1950

May 3—Jackie Hughes, Belfast-------KO 2
May 27—Gerry Hassett, Belfast----------W 6
June 3—Gerry Fitzgerald, Belfast--------W 4
Aug. 19—Ronnie Jackson, Belfast-------W 8
Sept. 16—Fred Morton, Belfast----------KO 6
Oct. 28—Ronnie Jackson, Belfast ------KO 2
Dec. 2—Dave Bauldry, Belfast --------KO 3
Dec. 13—Jim Scott, Belfast----------KO 3
Dec. 27—Jim Andrews, Belfast---------KO 3

1951

Jan. 24—Jim Scott, Belfast ----------KO 6
Feb. 14—Johnny Fox, Belfast----------KO 8
Feb. 28—Stan Bagshaw, Belfast--------KO 2
Mar. 26—Jimmy Brogden, Belfast--------W 8
Apr. 11—Joe White, Belfast----------KO 3
Apr. 28—Eric Billington, Belfast--------W 8
June 9—Harry Warner, Belfast--------WF 3
June 23—Billy Dickson, Belfast----------W 8
Sept. 1—Len Ashworth, Belfast----------W 8
Sept. 19—Arthur Bell, Belfast----------KO 2
Nov. 3—George Weston, Belfast--------W 8
Dec. 1—George Weston, Belfast--------W 8

1952

Jan. 5—Peter Dawson, Belfast---------KO 5
Jan. 19—Al Gamage, Belfast----------KO 3
Feb. 23—Joe McEntee, Belfast----------KO 8
Apr. 5—Phil Mellish, Belfast----------W 8
Apr. 26—Israel Boyle, Belfast---------WF 3
May 19—Giel deRoode, Belfast----------W 10
July 25—Harry Warner, Banbridge----KO 7
Aug. 16—Tony McTigue, Belfast--------KO 2
Oct. 11—Mickey O'Neill, Belfast--------W 12
(N. Ireland welterweight title)
Oct. 21—Terry Ratcliffe, London---KO by 6

ROY AGLAND

Welsh Middleweight Champion

Born, Tiry-y-berth, Wales, October 2, 1926.

1950

Sept. 13—Henry Jones, Swansea---------W 6

1951

(Inactive)

1952

June 30—Jimmy Roberts, Abergavenny--W 8
July 26—Michael Stack, Worcester--KO by 6
Sept. 10—Jimmy Redgewell, Cardiff----KO 2
Oct. 27—Frank Duffy, Abergavenny----KO 4
Dec. 1—Jimmy Roberts, Abergavenny KO 10
(Welsh middleweight title)

JESUS AGUERRI

Spanish Featherweight

1951

Feb. 3—Juan Crespi, San Sebastian-----W 8
Mar. 28—Ray Lewis, Barcelona----------W 8
Apr. 7—Ray Lewis, San Sebastian------W 8
Dec. 22—Antonio Ruiz, San Sebastian---W 8

1952

Feb. 9—Antonio Fenoy, Bilbao---------W 8
Mar. 26—Luis Romero, Barcelona--------L 12
(Spanish featherweight title)
Sept. 17—Jose Galiana, Barcelona--------L 8
Oct. 22—Jose Hernandez, Barcelona-----W 8
Dec. 17—Roy Ankara, Barcelona---------L 10

STEFANO (TINO) ALBANESE

Italian Middleweight

Born, Tunis, February 28, 1930.

1950

Mar. 18—Moise Chapron, Flers ---------KO 4
May 20—Ray Singre, Flers ----------KO 2
June 17—Andre Garnier, Flers ----------W 10
July 8—Lucien Drapier, Flers----------W 10
Aug. 13—Roger Beaumais, Clecy --------W 10
Sept. 9—Maurice Cieutat, Flers ---------KO 7
Sept. 23—Maurice Bouvet, Paris --------W 8
Oct. 7—Ahmed Keddouri, Granville --KO 5
Oct. 21—Jean-Jacques Poisson, Paris ----L 8
Nov. 6—Robert Chatenet, Granville ---KO 3
Dec. 9—J. C. Poisson, Granville--------D 10

1951

Feb. 3—Andre Garnier, Cherbourg----KO 4
Feb. 19—Oprea Oprisan, Granville----KO 5
Mar. 15—Christian Lunaud, Granville----D 10
Apr. 6—J. Bonye, Caen ----------KO 4
May 12—G. Lascombes, Flers----------W 10
June 2—Henri Hecquart, Granville-----W 10
June 9—Loris Saccavini, Flers---------KO 5
June 30—Jo Vincenzi, Granville---------W 10
Sept. 10—Roger Lemoine, Chateauroux-KO 7
Oct. 6—Said Boina, Chateauroux------KO 3
Nov. 10—Leon Nowiasz, Chateauroux----W 10
Dec. 1—Georges Norel, Chateauroux---W 10

1952

Jan. 20—Dom Lamarra, Chateauroux---W 10
Feb. 9—Bimbo Kieffer, Chateauroux---W 10
Apr. 19—Christian Lunaud,
Chateauroux ----------W 10
May 21—Maurice Bouvet, Chateauroux--W 10
June 6—Gilbert Stock, Chateauroux----D 10
Oct. 17—Martin Hansen, Copenhagen---W 8
Nov. 8—Georges Royer, Chateauroux---W 10
Dec. 6—Tino Pierluigi, Chateauroux----D 10

CONSTANT ALCANTARA

French-Senegalese Middleweight

Born, Dakar, French West Africa, December 12, 1929.

1951

Sept. 29—J. Bonye, Paris ----------KO 2
Oct. 6—S. Kadziolski, Paris----------W 6
Oct. 27—Bodson, Paris ----------KO 2
Nov. 10—E. Schweitzer, Paris----------KO 3
Nov. 24—C. Courtois, Paris ----------D 6
Dec. 22—G. V'Melebrouck, Paris---------L 6

1952

Jan. 12—Lucien Draper, Paris--------KO 5
Jan. 20—P. Fonfrede, Paris----------W 8
Mar. 22—Beauvois, Paris----------W 6
Apr. 16—Cesar Lawniczack, Paris-------L 6
May 7—Schopp, Paris ----------W 6
May 21—Ouerdani, Paris----------ND 6
Oct. 18—Gabriel Lemoine, Paris---------W 8
Nov. 1—Ernest Colucci, Paris---------KO 3
Nov. 15—Venturini, Paris----------KO 5
Dec. 5—Martin Hansen, Gothenburg----D 6

LES ALLEN

Bedford, England, Welterweight

Born, Coventry, Sept. 6, 1929.

1947

Sept. 9—Al Binney, Coventry ---------KO 1
Nov. 10—Jimmy Leatham, Coventry ---KO 3
Nov. 20—Harry Reeve, Smethwick ----KO 2

1948

Jan. 26—Mick Magee, Coventry---------W 6
Mar. 16—Jim Burgess, London----------KO 2
May 4—Al Riches, Northampton------KO 6
July 27—Jordan Tarone, Birmingham--KO 2
Sept. 20—Danny McKay, Northampton---L 8
Sept. 27—Billy Coulolias, Birmingham KO 2
Nov. 1—Billy Hall, Walsall----------KO 3
Nov. 22—Jimmy Smith, Smethwick----KO 1
Nov. 29—Danny McKay, Northampton---D 8
Dec. 13—Frank Duffy, Birmingham------D 8
Dec. 20—Neil McCearn, Northampton--KO 5

1949

Jan. 10—Jack Braddock, Bedworth-----W 8
Jan. 17—Frank Duffy, Birmingham------D 8
Jan. 25—Eddie Parsons, Smethwick----KO 1
Feb. 7—Alf Marsh, Coventry----------W 8
Mar. 8—Jack Braddock, Bedworth------W 8
Mar. 22—Ron Bebbington, London-------W 6
Mar. 31—Reg Hoblyn, Coventry----------W 8
Apr. 19—Reg Hoblyn, Birmingham-----KO 1
May 10—Danny McKay, Bedworth-------W 8
June 20—Willie Whyte, Birmingham-----L 8
Sept 19—Willie Whyte, Coventry---------L 8
Oct. 24—Willie Whyte, Birmingham----W 8
Nov. 1—Jimmy Davis, West Ham------W 8
Nov. 10—Freddie Webb, Liverpool------KO 3
Nov. 21—Alby Hollister, Bedworth ------W 8
Dec. 1—Willie Whyte, Liverpool ------D 10
Dec. 12—Sammy Wilde, Bedworth ------W 8
Dec. 22—Sammy Wilde, Liverpool-------W 8

1950

Jan. 16—Billy Stevens, Coventry---------W 8
Feb. 7—Bert Sanders, London----------L 8
Feb. 20—Joe Hyman, Birmingham-------W 8
Mar. 6—Johnny Alexander, Northamp. W 8
July 31—Bert Sanders, Northampton ---W 8
Aug. 3—Luigi Valentini, Milan ---------W 10
Oct. 17—Ron Pudney, London ----------W 8
Oct. 30—Henry Hall, Coventry ---------W 10
Nov. 27—Albert Heyen, Birmingham ---W 10

1951

Jan. 27—George Angelo, Johannesburg--L 10
Mar. 12—Doug Miller, Birmingham--KO by 7
Apr. 9—Dick Langley, Coventry---------W 8
May 7—Jean Stock, Coventry------KO by 10
Aug. 20—Ron Pudney, Birmingham-KO by 12

1952

Mar. 17—Eric McQuade, London-------KO 7
Mar. 31—George Roe, Leicester---------W 8
Apr. 18—Johnny Sullivan, Manchester--W 8
May 26—George Roe, Manchester-------W 8
July 25—Johnny Sullivan, Manch.--KO by 3
Aug. 25—Bruce Crawford, Newcastle KO by 4
Oct. 13—Michael Stack, Leicester------KO 5
Oct. 28—George Roe, Willenhall ---------L 12
Dec. 8—Rocco King, Leicester----------W 8

HARRY ALLEY

London (Paddington), England, Bantamweight

1948

June 7—Tommy Slater, Mile End------KO 4
June 21—Jimmy Daly, Mile End----------W 4
June 28—Hughie Byrne, Mile End------KO 3
July 8—Jimmy Jennings, Mile End-----L 4
July 22—Pete Halbert, Mile End-------KO 4
Oct. 19—Jimmy Jennings, Paddington--D 4
Dec. 20—Ted Wallace, Walworth---------L 4

1949

Jan. 10—Johnny Hughes, Kentish Town-L 4
Jan. 17—Lew Daw, Shepherd's Bush----W 4
Jan. 20—Harry Shannon, Paddington--KO 1
Jan. 31—Ted Wallace, Walworth---------L 4
Feb. 3—Johnny Hughes, Paddington---W 4
Feb. 14—Hughie Byrne, Shep. Bush----KO 2
Mar. 1—Ronnie Driver, West Ham-----KO 2
Mar. 14—Jimmy Cardew, Kentish Town-L 6

1950

(Inactive)

1951

Oct. 23—Terry McHale, Albert Hall----KO 2
Nov. 9—Jimmy Brewer, Hoxton---------D 6
Nov. 23—Jimmy Brewer, Hoxton---------L 6
Dec. 3—Tommy Icke, N. S. C.-------KO by 2
Dec. 17—Georgie Small, Shep. Bush----KO 4

1952

Feb. 29—Johnny Haywood, Hoxton------L 6
Mar. 5—Sid Band, West Ham. ----------L 6
Apr. 1—Danny Collins, Streatham----KO 4
May 27—Jimmy Brewer, Streatham-----L 6
July 25—Joe Collins, Ramsgate---------W 6
Oct. 27—Cliff Giles, N.S.C.----------L 6

AL ALLOTEY

African Gold Coast Light-Heavyweight

Record in Great Britain:

1950

Feb. 17—Aiden Simmons, Colchester ----------KO by 5
Mar. 27—Jim Shrewsbury, Kettering---KO 4
May 30—Brian Anders, London----------D 6
Nov. 27—Billy Dean, London----------KO 5

1951

Jan. 15—Vic Phayer, Epsom----------D 8
Apr. 2—Tom Bodell, Kettering---------D 8
Apr. 24—Teddy Mason, Guernsey-------KO 2
July 6—Vic Phayer, Jersey----------L 8
Aug. 25—Gene Fowler, Boreham Wood---L 8
Oct. 4—Dave Williams, Cardiff----------L 8
Nov. 19—Brian Anders, Gr. Yarmouth---W 8
Dec. 3—Jim Hockley, Brighton---------W 8
Dec. 12—Alf Hines, London----------L 8

1952

Oct. 13—Dennis Fewkes, Gr. Yarmouth KO 4
Nov. 24—Ken Rowlands, Gr. Yarmouth--L 8
Dec. 8—Johnny Barton, Preston--------W 8

BILLY AMBROSE

London (Stepney), England, welterweight

Born, September 21, 1929.

1948

Nov. 4—Vic Jones, Poplar----------W 4
Nov. 8—Vic Jones, Kentish Town------KO 3
Nov. 18—Tom Sharkey, Islington------KO 2
Nov. 25—Chris Brewer, Bermondsey---KO 2
Dec. 14—Don Desborough, Kentish Town W 4

1949

Jan. 10—Don Desborough, Walworth----D 4
Feb. 1—Tom Hood, West Ham----------W 4
Feb. 10—Peter Glen, Poplar----------W 4
Feb. 14—Kay Kalio, Leyton----------L 6
Mar 7—Dave Finnegan, Leyton-------KO 2
Mar. 15—Frank Baldwin, Croydon-------W 4
Sept. 13—Eric McQuade, Wembley------KO 1
Sept. 29—Billy Baines, Norwich--------KO 3
Oct. 25—Pete Davis, West Ham--------KO 4

1950

Mar. 6—Morley Nightingale, Croydon--W 6
May 1—Johnny Oldham, Earls Court---L 6
May 8—Nat Thomas, Rushden-----KO by 3
Nov. 2—Eric Hall, Cambridge ----------W 8

1951

Jan. 10—Reg McMurdie, Islington------KO 2
Jan. 23—Billy Webber, Islington------KO 5

Feb. 7—Harry Warner, Islington------KO 8
Mar. 7—Melvin Hill, Islington--------KO 4
Mar. 15—Eddie Parsons, West Ham----KO 1
Mar. 21—Arthur Fricker, Islington------W 8
Apr. 10—Johnny McLaren, Albert Hall-KO 1
May 1—Bob Burniston, Mile End------W 8
May 8—Piet van Staden, Albert Hall----W 8
May 29—Jeff Tite, Mile End----------WF 7
Aug. 14—Bobby Baines, Mile End------KO 1
Aug. 28—Jeff Tite, Wandsworth---------W 8
Oct. 23—Jack Braddock, Albert Hall----W 8
Nov. 26—Kit Pompey, Leyton-------KO by 1
Dec. 7—Raj Folami, Hoxton----------W 8

1952

Jan. 15—Israel Boyle, Streatham--------W 8
Feb. 19—Kit Pompey, Streatham--------W 8
May 12—Bob Cleaver, Mile End---------W 8

KARL AMEISBICHLER

Austrian Heavyweight

Born, Klagenfurt, 1927.

1952

Jan. 18—Giovanni Scodro, Geneva----KO 1
Mar. 8—Alex Ceremonia, Geneva-------L 10
May 3—Karl Machain, Vienna---------NC 6
June 8—Julius Schmidt, Vienna--------KO 3
Aug. 10—Otto Hentrich, Timmendorf---W 8
Aug. 16—Hans Motzelt, Klagenfurt----KO 2
Sept. 13—Heinz Schreiber, Neumuenster ----------KO 1
Nov. 9—Hannes Scherbaum, Berlin---KO 4
Nov. 13—Mel Brown, Copenhagen-------W 10
Dec. 27—Helmut Thiele, Berlin--------KO 2

MALCOLM AMOS

Australian Lightweight

1951

May 11—Jim Adams, Melbourne---------L 8
June 9—Norm Brooks, Melbourne-----KO 8
June 29—Pat Walsh, Melbourne--------KO 6
Aug. 10—Frank Hutchinson, Melbourne-D 8

1952

June 13—Frank Aarons, Melbourne----KO --
June 21—Len Morris, Melbourne---------W 8
June 27—Frank Scott, Melbourne--------L 8
July 11—Frank Scott, Melbourne-------W 10
July 18—Len Morris, Melbourne---------W 10
Aug. 9—Frank Kelly, Melbourne---------D 10
Aug. 30—Vic Lovett, Melbourne----------D 10
Sept. 12—Dick Lowe, Melbourne----------L 10

ALI AMRANE

French Welterweight

Born, Fort National, North Africa, April 6, 1927.

1949

Sept. 15—Dia Ouma, Paris----------L 6
Sept. 21—Robert Moreau, Paris----------L 6
Oct. 10—Fritz van Kempen, Rotterdam--L 8
Nov. 8—Emile Chochon, Paris----------W 8
Dec. 10—Louis Gaudin, Cherbourg--------L 8
Dec. 13—Serge Hazebrouck, Paris------W 6
Dec. 20—Robert Marquebielle, Paris----L 6

1950

Jan. 10—Daniel Debouclon, Paris--------W 8
Feb. 18—Roger Fleurent, Chat-Thierry--W 8
Mar. 18—Gilbert Ussin, Paris----------D 10
May 11—Andre van Batten, Saumur----W 10
Oct. 6—William Thieullin, Elbeuf------L 8
Oct. 10—Aleko Papakozma, Istanbul----D 6
Oct. 18—Zakaryan Garbis, Istanbul-----D 6
Dec. 1—Italo Scortichini, Neuchatel----L 10
Dec. 30—Georges Clausener, Paris------W 10

1951

Jan. 31—Livio Minelli, Milan----------L 10
Feb. 4—Charles Humez, Valenciennes--L 10
Feb. 10—Roger Dubreuil, Montlucon----W 10
Apr. 10—Pierre Langlois, Pont Audemer-L 10
Apr. 15—Gilbert Lavoine, Laon----------L 10
May 5—Gilbert Ussin, St. Brieuc--------D 10
May 9—Charles Humez, Geneva---------L 10
June 17—Charles Dhery, Carvin----------L 10
Oct. 7—Raphael da Sylva, Paris--------L 10

1952

Feb. 22—Gino Menozzi, St. Denis--------L 10
Oct. 5—Celestino Pierluigi, Rennes-----D 10

BRIAN ANDERS

Brighton, England, Light-Heavyweight

Born, July 27, 1929.

1949

Nov. 1—Des Jones, Birmingham -------KO 2
Nov. 28—Adrian Simons, London --------L 4
Dec. 5—Billy Dean, London -------KO by 2

1950

Jan. 16—Andy Oliver, London ----------W 4
Feb. 21—Ken Whitty, London ----------W 4
Apr. 18—Vic Phayer, London ----------L 6
May 30—Addo Allotey, London ----------D 6
Oct. 24—Vic Phayer, London ----------KO 5
Nov. 13—George Barratt, London ------KO 2

1951

Jan. 23—Vic Phayer, London----------W 6
Apr. 17—Tommy Caswell, London-------L 8
June 5—Frank Raven, London----------L 6
June 26—Joe Plant, London----------W 8
July 24—Alf Hines, London----------D 8
Sept. 4—Alf Hines, London----------L 8
Nov. 19—Al Allotey, Gr. Yarmouth------L 8

1952

Jan. 9—Jim Hockey, London----------W 8
Feb. 13—Dave Williams, Brighton-------L 8
Mar. 3—Ken Rowlands, Bedford--------L 8
Mar. 24—Bert Hyland, London----------W 8
Apr. 15—Ted Morgan, Brighton--------KO 6
May 13—Dave Williams, London---------L 8
June 2—Dave Williams, Brighton--------W 8
Aug. 20—Gene Fowler, Enfield--------KO 2
Sept. 10—Nick Fisher, Cardiff----------KO 4
Oct. 14—Albert Finch, London----------L 8
Dec. 1—Don Scott, Nottingham----KO by 6

BOBBY ANDERSON

Jamaica, B. W. I., Lightweight

Record in Great Britain:

1948

Dec. 14—George Bennett, Willenhall-----D 4

1949

Jan. 12—Mel Wathan, Hereford----------W 6
Feb. 4—Jim O'Rourke, W. Bromwich---L 6
Feb. 10—Jackie Evans, Doncaster--------D 8
Feb. 25—Fred Routley, Wednesbury-----L 8
Mar. 4—Darkie Sullivan, W. Bromwich-W 6
Apr. 4—Hal Bagwell, Gloucester------KO 1
May 2—Billy Caldicott, Cheltenham----L 8
June 17—Fred Routley, W. Bromwich ----L 8
June 28—Harry McMurdie, Hendon------L 8
Oct. 21—Chris Jenkins, W. Bromwich---L 8
Oct. 31—Hal Bagwell, Gloucester--------L 8
Nov. 23—Johnny Russell, Kentish Town KO 3
Dec. 8—Les Rendle, Liverpool----------L 8
Dec. 12—George Daly, Walworth--------L 8

1950

Feb. 6—George Thresher, Cheltenham--L 8
Feb. 8—Johnny Russell, Islington------L 7
Mar. 6—Ken Millard, Malvern----------L 8
Mar. 13—Maurice Mancini, Oxford------L 8
Mar. 27—Ernie Thompson, Coventry----KO 1
Apr. 24—Len Davies, Maesteg----------L 8
May 1—Stan Parkes, Walsall ----------W 8
Oct. 12—Mickey Flanagan, Liverpool ----L 8
Nov. 27—Tommy Shaw, Weston ----------D 8
Dec. 4—Emmett Kenny, Cheltenham ----L 8

1951

Jan. 2—Harry McMurdie, Watford----KO 7
Feb. 5—Vince Marshall, Walsall--------L 8
Feb. 12—Frank Parkes, Derby----------L 8
Apr. 12—Ralph Moss, Wembley----------W 8
Oct. 6—Gerry Smyth, Londonderry----L 8
Nov. 5—Ronnie Greb, Preston----------L 8
Nov. 17—Mickey O'Neill, Derry----------L 8

1952

Mar. 1—Joe Blytheway, Newton--------L 6
Mar. 10—Bert Middleton, Weston--------L 8

CLIFF ANDERSON

British Guiana Lightweight

Born, October 22, 1921, New Amsterdam, British Guiana. Started boxing 1939.

1945

May 12—Billy Worthington, London----KO 1
July 3—Tommy Plowright, London --KO 4
July 24—Mickey Colbert, London ------KO 7
Sept. 11—Mickey Jones, London -------KO 2

Sept. 28—Eddie Middle, Brighton-------KO 1
Oct. 16—Cliff Morris, London----------W 8
Nov. 6—Cliff Curvis, London----------L 8
Nov. 20—Mickey Colbert, London--------W 5
Dec. 18—Gus Foran, London----------W 8

1946

Jan. 15—Gus Foran, London ----------W 10
Feb. 8—Billy Comerford, Brighton ----W 10
Feb. 12—Mickey Colbert, London --------W 8
Feb. 18—Tommy Madine, Blackpool ---KO 7
Feb. 26—Tommy Madine, Marleybone ---W 8
Apr. 9—Barney McVeigh, London ----KO 2
Apr. 23—Theo Medina, London---------W 10
May 3—Theo Medina, Paris-------KO by 7
May 28—Sammy Reynolds, London ------W 10
Aug. 22—Theo Medina, Glasgow----------W 10
Oct. 29—Teddy O'Neill, London -------KO 3
Oct. —Jimmy Stubbs, London -------KO 3
Nov. 20—George Mousse, London --------L 8
Dec. 17—Mickey Francis, London------KO 8

1947

Jan. 20—Jackie Paterson, London-------W 8
Mar. 18—Al Phillips, London----------L 15
(British Empire featherweight title)
May 16—Roger Tison, Jersey----------KO 3
July 1—Al Phillips, London----------LF 8
(British Empire featherweight title)
Nov. 3—Hal Bagwell, London----------LF 7

1948

Mar. 3—Billy Caldicott, London-------KO 3
Mar. 18—Frank Kelly, Liverpool---------L 8
May 10—Johnny Molloy, Nottingham---D 10
June 11—Ronnie Clayton, Manchester---D 10
Sept 7—Tony Lombard, Birmingham---L 12
Sept. 21—Eddie Miller, London----------D 8
Nov. 27—Roy Coote, Chard ----------KO 3
Dec. 12—Elis Ask, Stockholm----------LF 3

1949

Jan. 27—Jackie Hughes, London--------W 8
Feb. 10—Morty Kelleher, London--------W 8
Feb. 22—Jock Bonas, London----------KO 4
Mar. 3—Tommy Davies, London-------KO 3
Mar. 22—Tony Lombard, London---------L 8
July 25—Ben Duffy, Swindon----------D 8
Oct. 14—Jim Findlay, Edinburgh--------W 8
Nov. 22—Ritchie McCulloch, London------L 8
Dec. 23—Jackie Marshall, Paisley-------L 8

1950

Jan. 23—Les Rendle, Leeds ----------W 8
Mar. 9—Al Wilburn, London ----------L 8
Mar. 27—Maurice Mancini, Coventry-----L 10
July 19—Reg Quinlan, Porthcawl------KO 6
July 31—Frank Parkes, Northampton----W 8
Sept. 21—Freddie Smith, Norwich-------W 10
Dec. 4—Selyn Evans, Camarthen-------D 8
Dec. 11—Johnny Carrington, London----W 8

1951

Jan. 1—Selwyn Evans, London--------W 8
Feb. 20—Roy Coote, London----------W 8
Feb. 27—Gustave Perrot, London--------D 8
Mar. 8—Mickey Flanagan, Liverpool----L 10
Apr. 16—Gustave Perrot, London-------W 8
May 3—Heinz Sander, Cologne --------D 8
June 27—Tommy Barnham, London------L 10
Aug. 13—Johnny Carrington, Plymouth--L 8
Aug. 22—Gerald Dreyer, Porthcawl----KO 1
Oct. 13—Esmerido Salazar, Havana-----D 10
Nov. 12—Teddy Davis, Holyoke --------W 10
Nov. 28—Dave Shade, Chicago---------L 6

1952

Jan. 11—Dick Watkins, New York-------L 6
Feb. 27—Johnny Carrington, London----W 8
Apr. 2—Ricky McCulloch, London-----W 8
Apr. 15—Bert Middleton, Ipswich-----KO 8
Apr. 30—Emmett Kenny, London------KO 6
June 11—Tommy McGovern, Porthcawl--L 10
Oct. 1—Selwyn Evans, London---------W 8
Oct. 28—Hoacine Khalfi, London--------L 8

VIRGILIO ANDRESSI

Italian Lightweight

1951

Dec. 28—Benito Saoncelli, Bergamo-----W 6

1952

Jan. 17—Valentino Gianluppi, Bergamo-W 8
Jan. 31—Paolo Rosi, Milan----------W 8
Feb. 6—Valde Fusaro, Milan----------L 10
May 31—Herbert Glaeser, Dusseldorf----L 8

REG ANDREWS

Deal, England, Heavyweight

Born, Barnehurst, Kent, 1922. Began boxing professionally in 1942.

1945

Feb. 19—Charlie Bundy, London--------W 6
Mar. 12—Sig Hart, Liverpool----------KO 4
Aug. 24—George Preston, Brighton------D 6
Oct. 20—Charlie Collett, London--------W 8
Nov. 24—Eddie Donaldson, Canterbury--W 8

1946

Feb. 12—Len Bennett, West Ham --------D 8
Mar. 4—Charlie Collett, Epsom --------W 8
Mar. 25—Len Bennett, London ---------W 8
June 10—Al Robinson, Pontypridd ------W 8
June 25—Ernie Woodman, Brighton -----D 2
(Ring Collapsed)
Sept. 17—Len Fowler, London ----------W 6
Nov. 14—Eddie Donaldson, Ramsgate --KO 2
Nov. 18—Ernie Woodman, Plumstead ----W 8

1947

Feb. 18—Alf Brown, London---------KO by 8
Mar. 29—George Barratt, Canterbury---KO 7
Apr. 28—Jack Smith, Malvern----------W 8
May 9—Len Bennett, London----------W 8
June 20—Nutty Curran, Plymouth------KO 4
Oct. 29—Charley Collett, Leighton, Bzd.-W 8
Nov. 18—Len Bennett, London----------NC 7

1948

Mar. 1—Gerry McDermott, Leyton------W 8
May 22—Sam Edgar, Belfast----------KO 1
Oct. 18—Gerry McDermott, London-----W 6
Oct. 26—Bill Brennan, Paddington-----KO 4

1949

Feb. 7—Jack London, Middlesbrough---L 8
Mar. 7—Charles Henry, Cheltenham----W 8
Apr. 4—Lloyd Barnett, Harringay------W 8
May 2—Jack London, W. Hartlepool----L 8
Aug. 18—Eddie Vann, Dartford----------W 8
Oct. 31—Johnny Morkus, Herne Bay ----W 8
Dec. 13—Eddie Vann, London ----------D 8

1950

Feb. 13—Nick Fisher, Leicester---------KO 4
Mar. 10—Gunnar Nilsson, Stockholm-----W 6
Mar. 13—Matt Hardy, London----------KO 3
Nov. 6—Robert Eugene, Leicester ------W 8

1951

Jan. 22—George Stern, Leicester-------LF 6
Feb. 28—Gerry McDermott,
Wolverhampton ----------W 8
Mar. 19—Johnny Williams,
Leicester ----------KO by 2
May 19—Johnny Arthur, Johannesburg--L 10
June 6—Lou Strydom, Pretoria-----KO by 5
July 14—Tony Liversage, Johannesburg-W 8
Oct. 29—Ansell Adams, Leeds-------KO by 4
Nov. 10—Don Scott, Leicester----------W 8

1952

July 8—Len Bennett, London----------W 8
Aug. 26—Simon Templar, London-------W 8
Oct. 13—Lloyd Barnett, Leicester-------W 8

MICK ANGEL

London (Cricklewood), England,
Welterweight

1951

July 3—Jeff Egan, Watford----------L 6
Aug. 14—Alex Whitbread, Wembley KO by 3
Aug. 25—Ernie Babic, Boreham Wood---W 6
Oct. 9—Denny Taylor, Watford--------L 6
Oct. 22—Johnny Pipe, Gr. Yarmouth----L 6
Oct. 29—Johnny King, Walworth------KO 5
Nov. 6—Denny Taylor, Watford---------L 6
Nov. 12—Ken West, Leyton----------L 6
Nov. 19—Johnny Pipe, Gr. Yarmouth----L 6
Nov. 27—Benny Leonard, Watford------W 6
Dec. 3—Ronnie Moore, Brighton------KO 1
Dec. 12—Johnny Jackson, West Ham. -KO 3

1952

Jan. 9—Johnny Godfrey, West Ham---W 6
Jan. 14—Tim Hurley, Leyton-------KO by 4
Jan. 25—Ted Lidbury, Hoxton---------KO 3
Feb. 5—Joe Gustina, Wembley--------KO 5
Feb. 13—Ronnie Moore, Brighton------KO 1
Feb. 25—Bobby Manito, Leyton--------KO 4
Mar. 18—Bobby Manito, Guernsey------D 6
Mar. 31—Ronnie Davis, Shepherds Bush-D 6

Apr. .—Fred Morris, Epsom W 6
Apr. 18—Arthur Garrett, Hoxton W 6
May 9—Ken Tisor, Worthing KO 3
June Joe Pring, Weston KO 5
July 28—Paul King, Weston L 8
Sept. 16—Jack Thornbury, Wembley KO by 2
Oct. 13—Noel Sinfield, Cheltenham L 6
Nov. 24—Roger Corbett, Weston KO by 1

GEORGE ANGELO

South African Middleweight Champion

1946

June 22—Stan Geoghegan, Johannesbg. KO 1
July 7—Willie Brown, Johannesburg W 10
July 20—Lennie Mills, Johannesburg W 4
July 27—George Bushney, Johannesbg. W 4
Oct. 20—Lennie Mills, Johannesburg W 4
Nov. 14—Fred Storbeck, Durban W 6

1947

*Mar. 3—Bill Geoghegan, Johannesburg W 6
*Mar. 3—Don Carr, Johannesburg KO by 1
June 16—Maurice Quezman, Johannesburg W 8
Oct. 11—G. V. D. Westhuizen, Johannesburg W 8
Oct. 30—Rudy Zadell, Johannesburg W 10
Nov. 24—Alf James, Johannesburg W 12
(South African welterweight title)
Dec. 11—Maurice Ouezman, Durban W 10
*Both bouts same night.

1948

Feb. 21—Alf James, Johannesburg L 12
(South African welterweight title)
May 5—Sten Suvio, Johannesburg W 10
June 26—Maurice Ouezman, Joh'nsb'g W 10
July 18—Henry van Wyk, Luanshya W 10
Aug. 21—Piet van Staden, Joh'nsb'g W 8

1949

Jan. 29—Ewie Ehlers, Johannesburg W 12
(South African Middleweight Title)
May 7—Alf James, Salisbury KO 2
June 9—Harry Bos, Durban W 10
July 1—Vince Hawkins, Durban W 10
Aug. 27—Jack Marr, Johannesburg W 10

1950

July 8—Jack Krynauw, Lourenco Marques W 8
July 1—Duggie Miller, Johannesburg L 10
July 29—Duggie Miller, Johannesburg W 10
Sept. 29—Mel Brown, London W 10
Oct. 24—Alex Buxton, London L 10

1951

Jan. 27—Les Allen, Johannesburg W 10
Mar. 13—Eric McQuade, London W 10
Apr. 10—Georges Royer, London W 10
Apr. 17—Duggie Miller London L 8
May 8—Eric McQuade, London KO 9
May 15—Baby Day, London W 10
Nov. 13—Burl Charity, London W 10

1952

Mar. 6—Jimmy Davis, London W 10
Oct. 21—Randy Turpin, London L 15
(Vacant British Empire Middleweight Title)

CHARLIE ANGLEE

Pawtucket, R. I. Middleweight

1948

Dec. 27—Frankie Ross, Providence KO 5

1949

Feb. 11—Frankie Cordino, New York W 6
Nov. 14—Mel Brown, Providence W 6
Nov. 29—Leon Brown, Hartford W 6
Dec. 12—Mel Brown, Providence W 8

1950

Jan. 2—Norman Horton, Providence KO 6
Feb. 6—Joe Rindone, Providence L 10
Mar. 6—Sammy Walker, Providence W 10
Mar. 13—Curtis Moore, Providence KO 10
Apr. 3—Jimmy Beau, Providence L 10
May 1—Jimmy Beau, Providence W 10
Aug. 8—Buddy Farrell, New Bedford W 10
Oct. 5—Jimmy Taylor, Fall River L 10
Oct. 16—Tommy Yarosz, Providence L 10
Dec. 18—Sammy Walker, Holyoke W 10

1951

Jan. 1—Otis Graham, Providence KO 8
Feb. 5—George Roberts, Holyoke KO 9
Feb. 19—Art Towne, Providence L 10
Mar. 5—Mel Brown, Holyoke W 10
Mar. 26—Honey Johnson, Holyoke W 10
Apr. 16—Henry Lee, Holyoke KO 6
June 1—Hans Motzelt, Augsburg KO 4
June 8—Hiller, Munich KO 2
June 29—Theo Imbsweiler, Dusseldorf KO 7
July 14—Puhlmann, Augsburg KO 2
June 16—Bruno Junkuhn, Herne KO 3
July 29—Hans Kreuchten, Mannheim KO 2
Aug. 19—Paul Schirrman, Hanover W 8
Sept. 23—Franz Szuzina, Berlin KO by 4
Oct. 14—Leo Starosch, Dortmund W 6
Nov. 2—Carl Schmidt, Hamburg L Dis. 4
Dec. 26—Junkhuhn, Dortmund KO 6

1952

Feb. 1—Herbert Kleinwachter, Essen KO 6
Feb. 16—Herman Vermeulen, Dortmund KO 2
Feb. 25—Wim Snoek, Amsterdam KO 9
Apr. 6—Hans Motzelt, Dortmund KO 5
Apr. 12—Hans Strelecki, Hamburg KO 4
May 10—Norbert Sapion, Oberhausen KO 1
May 31—Hans Motzelt, Dusseldorf KO 5
June 15—Fritz Gahrmeister, Dortmund W 6
July 4—Bruno Junkuhn, Fulda W 8
Aug. 3—Leo Starosch, Essen W 8
Aug. 15—Dieter Hucks, Berlin KO 6
Sept. 6—Fritz Gahrmeister, Oberhausen KO 6
Nov. 16—Ray Schmit, Luxembourg LF 10
Dec. 10—Harry Bos, Amsterdam KO 5

ROY ANKARAH

British Empire Featherweight Champion

Born, Accra, African Gold Coast, December 25, 1925. Started boxing in 1941 and through 1949 was unbeaten in 110 bouts. Successively won Gold Coast flyweight, bantamweight, featherweight, lightweight and welterweight titles.

1950

Feb. 8—George Lamont, Paisley W 6
Feb. 14—Zeke Brown, Edinburgh W 6
Feb. 28—Len Shaw, Edinburgh KO 4
Mar. 10—Peter Morrison, Falkirk KO 5
Mar. 18—Joe King, Belfast KO 3
Apr. 5—Danny Nagle, Willenhall KO 5
Apr. 8—Denny Dennis, Belfast KO 3
Apr. 10—Jim McCann, Belfast W 8
Apr. 20—Gene Caffrey, Leith KO 5
May 23—Francisco Latorre, London KO 2
May 30—Jimmy Murray, Streatham LF 3
July 27—Tommy Bailey, Liverpool W 10
July 29—Luis Romero, Madrid KO 5
Sept. 19—Bernard Pugh, London W 10
Nov. 7—Tony Lombard, London KO 8

1951

Jan. 29—Speedy Bandes, Durban W 12
Mar. 28—Bernard Pugh, Paisley W 8
Apr. 3—Johnny Molloy, London KO 4
Apr. 30—Ronnie Clayton, London W 15
(British Empire featherweight title)
Sept. 19—Jean Machterlinck, Paisley KO 5
Oct. 23—Alvaro Cerasini, London WF 2
Nov. 6—Tommy McGovern, London W 10
Dec. 17—Bernard Pugh, Nottingham KO 6

1952

Feb. 25—Ronnie Clayton, Nottingham KO 13
(British Empire featherweight title)
Apr. 2—Ali Ramdane, London W 10
June 9—Ray Famechon, Nottingham L 15
Nov. 9—Luis Romero, Madrid L 10
Dec. 17—Jesus Aguerri, Barcelona W 10

MICKEY ANLEZARK

Australian Lightweight

1946

Oct. 12—Danny Simmonds, Newcastle KO 6
Oct. 26—Joe Crisafi, Newcastle KO 6
Dec. 14—Ken Stanford, Newcastle KO 8

1947

Jan. 25—Alby Bargo, Newcastle D 12

1948

Sept. 17—Toby McGarry, Newcastle KO 7
Oct. 1—Eric McCready, Newcastle W 12
Oct. 15—Al Lewis, Newcastle W 12
Oct. 22—Darby Brown, Brisbane KO by 10

1949

Oct. 24—Harold Kilroy, Sydney W 10
Nov. 5—Jimmy Boyle, Cessnock KO --

Dec. 3—Jimmy Boyle, Newcastle.....KO 6
Dec 9—Jerry Starlight, Cessnock.....KO 8
Oct. 3—Frank Flannery, Sydney..KO by 5

1950

Feb. 11—Jerry Starlight, Newcastle....KO 9
Mar. 11—Col Connors, Newcastle.....KO 3
Mar. 16—Keith Crooks, Sydney.....KO --
June 9—Frank Kennedy, Cessnock.....W 12
Oct. 8—Frank Flannery, Sydney ..KO by 5
Oct. 14—Kevin Bell, Newcastle .....W 12

1951

Oct. 27—Teddy McCoy, Newcastle.....KO 2
Dec. 3—Pat Ford, Sydney.....KO by 8

1952

June 7—Eric Hinton, Newcastle.....W 12

GAETANO ANNALORO

Italian-Tunisian Bantamweight

Born, Tunis, March 1, 1924.

1946

June 1—Tijani, Tunis .....L 8
Oct. 22—Chaldi, Tunis .....D 10
Nov. 23—Tijani, Tunis .....D 10

1947

Mar. 13—Oethman, Algiers .....KO 5
Apr. 19—Camille, Dormont, Tuins .....L 10
May 17—Etienne Farraro, Tunis .....W 10
June 7—Camille Dormont, Tunis .....W 10

1948

Jan. 6—Andre Covex, Paris .....KO 7
Feb. 26—Mustafa Rafal, Paris .....KO 2
Apr. 3—Andre Brenner, Bordeaux ....KO 4
Apr. 12—Jean Jouas, Paris .....W 10
Sept. 25—Georges Mousse, Paris.....L 10
Nov. 29—Guy Josseau, Paris.....W 8

1949

Jan. 2—Francis Bonnardel, Paris.....W 8
Feb. 25—Jose Aponte Torres, New York..W 6
Mar. 7—Reuben Davis, Philadelphia....W 6
Mar. 25—Teddy Swain, New York.....D 6
Apr. 18—Teddy Swain, New York.....W 8
June 16—Willie Anderson, Detroit.....KO 2
July 12—Vic Eisen, Syracuse.....KO 7
July 30—Luis Galvani, Havana.....L 10
Aug. 12—Lee Bohles, Auburn, N. Y.....W 8
Sept. 14—Bobby Bell, New York.....L 6
Nov. 2—Lee Bohles, Syracuse.....W 10
Dec. 7—Bobby Bell, New York.....D 8
Dec. 15—Charley Titone, Brooklyn.....L 8

1950

Jan. 25—Art Llanos, New York City...KO 7
Mar. 17—Jimmy Cooper, New York City W 8
Apr. 19—Luis Galvani, New York..KO by 3
May 25—Louis Sckena, Paris .....D 10
Sept. 28—Georges Mousse, Paris.....D 10
Nov. 21—Bobby Boland, London .....KO 3
Dec. 3—Maurice Sandeyron, Paris .....L 10

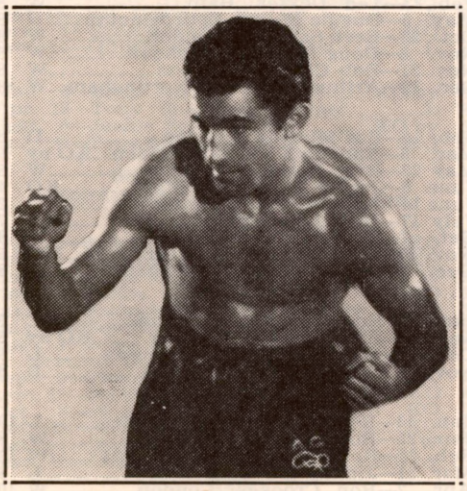

GAETANO ANNALORO, Tunis

1951

Feb. 12—Emile Chemama, Paris.....W 10
Mar. 15—Dante Bini, Paris.....D 10
May 9—Bobby Boland, Glasgow.....L 10
June 2—Kid Andre, Tunis.....W 10
Sept. 10—Filberto Osario, Philadelphia..W 6
Oct. 2—Gene Smith, Washington.....L 10
Dec. 10—Jimmy Cooper, Washington....L 10
Dec. 3—Leo LeBrun, Philadelphia ....W 8

1952

Apr. 8—Frank Williams, London.....L 10
June 21—Jean Sneyers, Antwerp.....KO 6
Oct. 4—Jean Sneyers, Brussels.....L 10
Nov. 26—Mario D'Agata, Milan.....LF 5

TED ANSELL

Jamaica, B.W.I., Lightweight

Record in Great Britain:

1948

Aug. 4—Ron Cooper, Birkenhead.....KO 1
Aug. 26—Tony McTigue, Liverpool.....L 6
Sept. 3—Hugh Smith, W. Hartlepool.....L 6
Sept. 20—Moe Walker, Northampton.....D 6
Oct. 21—Johnny Smith, Perth .....L 8
Nov. 18—Jackie Ryder, Liverpool...KO by 3
Dec. 17—Tom McGoldrick, Glasgow.....L 8

1949

Jan. 13—Dave Shell, Liverpool.....L 6
Jan. 22—Paddy Dowdall, Belfast.....L 8
Feb. 11—Bert Hornby, Bolton.....L 8
Mar. 1—Johnny Ingle, Edinburgh..KO by 3
Mar. 14—Mias Johnson, Sutton.....KO by 4
May 6—Joe Merryweather, Liverpool..L 6
May 12—Ralph Moss, London.....L 8
June 23—Jackie Ryder, Liverpool.....L 8
July 11—Johnny Ingle, Isle of Man.....L 8
Aug. 17—Ernie Foden, Morecambe.....W 8
Aug. 26—Frankie Jackson, York.....D 8
Aug. 31—Ernie Foden, Morecambe.....W 8
Sept. 3—Sammy Welsh, Glasgow.....L 6
Sept. 12—Des Garrod, Aylesbury.....L 8
Sept. 19—Ernie Thompson, Coventry.....L 8
Oct. 6—Roy Sharples, Liverpool.....L 8
Oct. 24—Jackie Ryder, Bedford.....L 8
Nov. 17—John Newman, Cambridge.....L 8

1950

Feb. 15—Billy Price, Morecambe .....KO 1
Feb. 27—Harry Legge, Preston.....L 8
Mar. 8—Arthur Massey, Padiham.....W 8
Apr. 8—Mickey Foyle, Glasgow.....L 6
May 4—Mickey Flannagan, Liverpool...L 8
May 10—Arthur Massey, Morecambe....L 8
May 27—Jim Campbell, Belfast .....L 8
June 14—Freddie Smith, Sunderland.....L 8
July 18—Des Garrod, London.....L 8
Aug. 3—Jimmy Burns, Isle of Man.....KO 3
Aug. 9—Neil Phillips, Coatbridge.....L 6
Nov. 6—Walter Holden, E. Kirby .....L 6

1951

Jan. 27—Neil Phillips, Glasgow.....L 8
Feb. 13—Johnny Hudson, Leighton Buzz..D 8
Mar. 6—Ronnie Wormall, Leighton Buzz. .....L 8
Mar. 15—George Bailey, Liverpool.....L 8
Apr. 23—Stan Parkes, Reading.....W 8
Oct. 6—Neil Phillips, Glasgow.....L 8
Oct. 24—Des Lennon, Belfast.....L 8
Nov. 1—Jackie Molloy, Liverpool.....KO 3
Nov. 5—Dick Ashcroft, Newcastle.....L 6
Dec. 3—Dennis Sewell, Northampton...W 8
Dec. 17—Charley Fawcett, Harrogate...KO 7

1952

Jan. 7—Tony McTigue, Hightown..KO by 3
Feb. 1—Joe Lucy, London.....KO by 2
May 12—Stuart Finch, Oldham.....L 8
Aug. 2—Mickey O'Neill, Belfast.....W 8

JEAN ARCHAMBAULT

French Lightweight

Born, Sancergues, Sept. 20, 1926.

1945

Oct. 6—Fred Leduc, Paris.....W 6
Oct. 20—Henri Fontaine, Paris.....W 8
Nov. 3—Henri Denis, Paris.....KO by 7
Dec. 22—M. Hombrouck, Paris.....W 10

1946

Jan. 17—Henri Fontaine.....W 6
Feb. 5—Andre Cheron, Chateauroux..W 10
Feb. 16—Henri Denis, Paris.....L 10

Mar. 8—Henri Denis, Boul-Billancourt..W 10
Mar. 17—Henri Ferro, St. Etienne.....W 10

1947

June 17—Ben Maati, Paris .....W 10
July 3—Myrtil, LaGarenne .....W 10
July 10—Girard Denis, Laon .....W 10
Oct. 26—Sigi Tennebaum, Paris ....KO by 5
Nov. 27—Girard Denis, Paris .....W 8

1948

Jan. 20—G. Hanriot, Paris .....D 10
Feb. 3—G. Favre, Louvre .....KO 4
Feb. 9—Ben Miloud, Paris .....D 6
Feb. 23—Djilali Bouaziz, Paris .....W 6
Mar. 5—Andre Benatar, Boulogne.....D 10
Mar. 29—Ben Maati, Neuilly .....KO 3
Apr. 14—M. Barbier, Laon .....W 10
Oct. 3—G. Hanriot, Evreux .....W 10
Oct. 22—Antonio Salmeron, Paris.....W 6
Nov. 20—Alex Sinnaeve, Charleroi..KO by 2

1949

Jan. 22—Georges Mousse, Brussels.....L 6
Feb. 3—Francis Bonnardel, Paris.....W 10
Mar. 18—Alex Warburg, Copenhagen.....L 6
Apr. 14—Roger Bruneau, Paris .....KO by 7
June 9—Mario Rosselini, Paris .....W 10
June 22—Luis Romero, Barcelona...KO by 3
Aug. 14—Elis Ask, Stockholm .....KO by 3
Oct. 20—Julien Degryse, Lens .....D 10
Nov. 3—Bernard Dodin, Paris .....W 10
Nov. 12—Mohammed Bellatreche, Paris..W 10
Dec. 22—Jules Chartier, Paris .....D 10

1950

Feb. 5—Ernesto Formenti, Geneva .....L 10
Mar. 2—Mohammed Bellatreche, Paris..D 10
Apr. 16—Francis Bonnardel, Dijon.....L 15
(French featherweight title)
May 6—Marcel Mars, Dijon .....W 10
July 8—Ramdane, Algiers .....D 10
Oct. 22—Marcel Auclair, Valenciennes..W 10
Dec. 1—Julien Degryse, Calais .....W 10
Dec. 13—Francis Bonnardel, Lyons..KO by 13
(French featherweight title)

1951

Feb. 1—Gaston Henriot, Paris .....W 10
Feb. 8—Mario Rossellini, Paris.....W 10
Apr. 12—Morley Kamara, Paris.....L 10
May 5—Jean Julien, Dieppe.....D 10
Sept. 23—Kid le Noir, Besancon.....W 10
Oct. 13—Hocin Khalfi, Oran .....KO by 2
Dec. 11—Roy Ryan, Amiens.....W 10

1952

Jan. 13—Jean Cuilleries, Marseilles....KO 5
Jan. 24—Pierre Montane, Paris.....KO by 6
Apr. 6—Kid le Noir, Laon.....KO 9
Apr. 24—Sauveur Chiocca, Evreux.....D 10
May 3—Augustin Argote, Bilbao..KO by 6
June 13—Gerard Laurent, Evreux.....W 10
Oct. 11—Branco, Lisbon.....L 8
Nov. 8—Morlay Kamara, Nevers.....W 10
Nov. 30—Marcel Mars, Furnes.....W 10
Dec. 20—Morlay Kamara, Chateauroux..L 10

FRED ARCHER

Hucknall, England, Welterweight

1947

July 19—Tom Hewson, Basford Hall...KO 1
Aug. 14—Rex Smith, Warsop.....KO 4
Aug. 30—Alan Gregory, Langley Mill....W 6
Oct. 6—Les Dallison, Derby.....KO 1
Nov. 12—Teddy Wilson, Warsop.....KO 1
Nov. 29—Ron Young, Warsop.....KO 3

1948

Feb. 16—Jimmy Martin, Derby.....KO 1
Mar. 1—Harry Broster, Derby.....L 4
Mar. 15—Maurice Mancini, Derby..KO by 1
Mar. 20—Roy James, Warsop.....KO by 2
July 12—Mick Straw, Bulwell.....KO 2
Aug. 22—Les Rendle, Normanton...KO by 1
Sept. 13—Tommy Blackwell, Bulwell..KO 3
Oct. 18—Al Ankers, Sutton.....KO 3
Nov. 15—Darkie Leonard, Bulwell.....KO 2

1949

Apr. 11—Johnny Hunt, Rushden.....KO 4
Oct. 11—Ken Page, Spalding.....KO by 2
Dec. 12—Joe Carroll, Carlisle.....L 6

1950

May 8—Frank Priest, Rushden.....KO by 1

1951

(Inactive)

1952

*Jan. 28—Johnny Bradford, Derby.....W 3
*Jan. 28—Bill Abbott, Derby.....KO 2
Feb. 22—Jim Stimpson, Redditch...KO by 4
Mar. 10—Bill Abbott, Derby.....KO 3
Apr. 4—Ken Ashwood, Burton.....KO 6
May 19—Reg Plummer, W. Hartlepool..KO 2
June 16—Dave Brandon, W. Hartlepool
KO by 1
July 28—Steve Slater, Sunderland.....KO 2
Oct. 13—Ken Regan, Derby.....KO 1
Nov. 1—Jim Keery, Belfast.....KO by 1
*Both bouts same night.

AUGUSTIN ARGOTE

Spanish Lightweight Champion

1951

Apr. 16—Mohamed Halai, Madrid.....KO 2
Apr. 27—Jean Taverne, Madrid.....KO 8
June 2—Jupp Muennichoff,
Dusseldorf .....KO 2
June 29—Franz Szuzina, Dusseldorf.....L 8
Aug. 3—Amandus Spitzkopf, Dusseldorf D 8
Aug. 15—Walter Schneider, Cologne.....D 8
Nov. 1—Roger Baour, Paris.....L 10
Dec. 2—Bastin, Lille .....W 10
Dec. 25—Bartolome Marti III, Bilbao...W 12
(Spanish lightweight title)

1952

Jan. 6—Mohamed Embarek, Bilbao....W 10
Jan. 10—Jean Labalette, Bordeaux....KO 7
Feb. 2—Javier Lirio, San Sebastian...KO 1
(Spanish lightweight title)
Mar. 9—Maurice Maury, Bilbao.....W 10
Feb. 16—Francis Bonnardel, Bordeaux..L 10
Mar. 9—Jacques Dehaye, Bilbao.....KO 6
Mar. 26—Angel Garcia, Barcelona.....D 12
(Spanish lightweight title)
May 3—Jean Archambault, Bilbao....KO 6
June 4—Duilio Loi, Milan.....L 10
Aug. 23—Julio Martin, Lisbon.....KO 10
Sept. 6—Raphael Da Sylva, Lisbon.....L 10
Oct. 25—Emilio Orozco, Bilbao.....W 12
(Spanish lightweight title)
Dec. 31—Luis de Santiago, Bilbao.....KO 4

RICHARD ARMAH

Nigerian Middleweight
Record in Great Britain:

1948

Nov. 22—Harry Davis, London.....KO 4

1949

Jan. 3—Jimmy Davis, London.....L 8
Jan. 17—Ron Cooper, London.....W 8
Feb. 23—Ted Dexter, Bath.....W 8
May 5—Duggie Myers, Bournemouth....D 8
Oct. 25—Bert Sanders, London.....W 8
Nov. 8—Doug Mansfield, London.....W 8
Nov. 21—Bob Cleaver, London.....W 8
Dec. 12—Arthur Raybould, Nottingham..W 8

1950

Feb. 14—Bos Murphy, London.....D 8
Mar. 6—Randolph Turpin, London..KO by 6
May 23—Dick Langley, London.....W 8
June 5—Jackie Brown, Preston.....KO 4
June 14—Jim Gallacher, Dundee.....KO 2
July 17—Dick Langley, Leicester.....KO 7
Oct. 7—Tom Meli, Belast.....W 8
Nov. 27—Freddie Webb, Belfast .....KO 5
Dec. 4—Bos Murphy, Cheltenham .....W 8

1951

June 15—Bos Murphy, Brighton.....NC 3
Aug. 21—Alex Buxton, London.....KO by 5
Oct. 31—Willie Armstrong, Paisley.....L 8
Nov. 16—Jimmy Davis, London.....L 8

1952

Jan. 14—Ron Crookes, Newcastle.....L 10
Jan. 25—Ron Cooper, London.....W 8
Feb. 25—Ron Cooper, Abergavenny.....W 10
Mar. 21—Jimmy Davis, London.....L 8
Apr. 2—Ron Crookes, London.....W 10
May 27—Wally Beckett, London....KO by 5
Oct. 23—Bruce Crawford, Liverpool KO by 5

TOMMY ARMOUR

Belfast, Ireland, Middleweight

Born 1916. Began boxing 1936. For early record see 1948 Ring Record Book.

1947

Jan. 29—Jake Kilrain, Dundee.....KO by 6
Mar. 24—Jim Sheppard, Belfast.....LF 9
May 3—Johnny Kelly, Belfast.....KO 1
May 17—Nick Weldridge, Belfast.....KO 1
June 11—Jackie Wilson, Belfast.....W 10
July 5—Jackie Wilson, Belfast.....W 8
July 25—Willie Whyte, Belfast.....KO 3
Aug. 16—Gerry McCready, Belfast.....W 8
Sept. 13—Danny O'Brien, Belfast.....W 8
Sept. 27—Cal Johnson, Belfast.....W 8
Oct. 22—Dempsey Brady, Belfast.....KO 7
Nov. 15—Gerry McCready, Belfast.....W 8

1948

Feb. 13—Henry Hall, Belfast.....W 8
Mar. 8—Gordon Ashun, Belfast.....W 8
Mar. 23—Walter Momber, Belfast.....W 8
Apr. 8—Billy Hill, Rotherham.....KO 4
May 5—Luciano Paoletti, Glasgow.....W 8
July 31—Paddy Bonar, Dublin.....KO 2
Aug. 16—Henry Hall, Sheffield.....L 12
Oct 28—Stan Hawthorne, Liverpool.....KO by 4
Nov. 26—Frank Duffy, Belfast.....KO by 4

1949

Feb. 2—Willie Whyte, Glasgow.....L 8
Feb. 16—Ginger Stewart, Glasgow.....L 8
Mar. 1—Billy Russo, Belfast.....W 8
June 4—Mickey Talbot, Belfast.....W 8
June 25—Jackie Wilson, Belfast.....KO 3
Sept. 1—Jack Braddock, Belfast.....L 8
Sept. 17—Joe Baillie, Belfast.....W 8
Oct. 8—Billy Stevens, Belfast.....KO 7
Oct. 22—Ron Price, Belfast.....W 8
Nov. 30—Jackie King, Belfast.....W 12

1950

Jan. 21—Johnny Downes, Belfast.....W 8
Feb. 13—Jeff Tite, Leicester.....L 8
Mar. 2—Ginger Roberts, Leith.....D 8
Apr. 10—Billy Watts, Belfast.....W 8
May 27—Joe Baillie, Belfast.....KO 3
June 3—Jackie Wilson, Belfast.....KO by 3
July 3—Jim Doran, Bangor.....W 8
Sept. 9—Alex Dobbins, Belfast.....W 8
Sept. 16—Mickey Talbot, Belfast.....W 8
Oct. 14—Alex Dobbins, Belfast.....W 8
Nov. 25—Ron Price, Belfast.....D 8
Dec. 23—Jackie Wilson, Belfast.....W 8
Dec. 30—Jimmy Longton, Belfast.....W 8

1951

Jan. 20—Charley Roberts, Belfast.....W 8
Feb. 17—Nat Thomas, Belfast.....L 8
Mar. 31—Alex Dobbins, Belfast.....W 8
Apr. 28—Billy O'Neill, Belfast.....KO 10
May 12—Kit Pompey, Belfast.....W 8
July 14—Willie Armstrong, Belfast..KO by 1
Sept. 15—Kit Pompey, Belfast.....L 8
Nov. 14—Ginger Ward, Belfast.....KO 2
Nov. 24—Ginger Roberts, Belfast.....L 8

1952

Mar. 8—Ernie Bickers, Belfast.....KO by 2
Apr. 19—Tony Sharrock, Belfast.....L 8
Sept. 6—Jackie Scott, Belfast.....KO by 5
Nov. 8—Tony McTigue, Belfast.....KO 7

WILLIE ARMSTRONG

Scottish Middleweight Champion

1951

Feb. 3—Johnny Weir, Glasgow.....KO 1
Feb. 17—Tommy Stewart, Glasgow.....KO 1
Mar. 10—Ernie Conners, Glasgow.....W 6
May 5—Jackie Hughes, Glasgow.....KO 1
June 27—Sammy Sullivan, Glasgow.....KO 3
July 14—Tommy Armour, Belfast.....KO 1
Aug. 3—Dave Finnie, Rosyth.....KO 10
(vacant Scottish middleweight title)
Sept. 5—Jimmy James, Glasgow.....KO 1
Sept. 19—Jackie Wilson, Paisley.....KO 5
Oct. 8—Bruce Crawford, Mid'sboro'..KO 3
Oct. 23—Bos Murphy, London.....KO 1
Oct. 31—Richard Armah, Paisley.....W 8
Nov. 12—Ron Crookes, Newcastle...KO by 6

1952

Feb. 25—Ron Crookes, Nottingham.....W 8
Mar. 5—Bob Cleaver, Glasgow.....L 8
Sept. 9—Ron Grogan, W. Hartlepool..KO 1

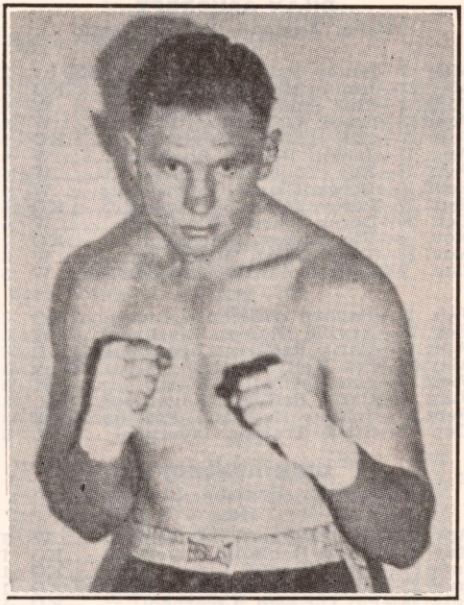

JOHNNY ARTHUR, South Africa

JOHNNY ARTHUR

South African Heavyweight

Born, August 29, 1929.

1949

—Adriaan Scheepers, Jo'burg...KO 1
—Jimmy Britt, Johannesburg..KO 3
—Nick Van Rensburg, Jo'burg..KO 2
Aug. 31—Piet Strydom, Pretoria.....W 10
Sept. 23—Barney Collins, Springs.....KO 6

1950

Apr. 8—Japie Smit, Johannesburg....KO 2
May 31—John L. Botha, Johannesburg..KO 2

1951

Jan. 6—Archie Smith, Pt. Elizabeth..KO 4
Feb. 25—Conrad Botha, Johannesburg..KO 6
Mar. 7—Johnny Risko, Kroonstad.....KO 3
Mar. 31—George Hunter, Johannesburg..W 10
Apr. 28—Archie Smith, Johannesburg.KO 6
May 19—Reg Andrews, Johannesburg...W 10
Sept. 15—Fred Vorster, Johannesburg..KO 2
Oct. 27—Conrad Botha, Krugersdorp..KO 3
Dec. 1—Jo Weidin, Johannesburg.KO by 3

1952

May 20—Noel Reid, London.....W 8
June 10—Ansel Adams, London.....L 8
Aug. 20—Frank Bell, Porthcawl.....W 10
Sept. 10—George Nuttall, Cardiff.....KO 7
Nov. 13—Johnny Williams, Leicester KO by 6
(British Empire heavyweight title)

MODESTO ASCENSIO

Spanish Featherweight

1950

Jan. 7—Charley Bohbot, Algiers.....L 10

1951

Jan. 7—Franco Sisalli, Bilbao.....D 8
May 2—E. Libreto, Barcelona.....W 12
(Spanish bantam title)
July 6—Jean Binet, Madrid.....W 8
July 20—S. Dobiasch, Madrid.....W 8
Aug. 26—Gavino Furesi, Madrid.....L 8
Sept. 8—F. Torrabla, Gijon.....D 8
Nov. 25—Rudi Langer, Berlin.....L 8

1952

June 4—Alvaro Cerasini, Milan.....KO by 1
July 26—Peter Chito, Gibralter.....L 8
Aug. 6—Jose Galiana, Barcelona.....L 8

BILLY ASHCROFT

Wigan, England, Featherweight

1951

May 7—Benny Peters, Preston-----KO by 2
May 24—Jimmy Hull, Liverpool--------KO 1
June 4—Cliff Spinks, Preston----------W 4
June 18—Frank Warburton, Preston-----W 4
July 20—Cliff Spinks, Manchester------KO 1
Aug. 11—Jackie Raines, Sheffield-------W 6
Aug. 16—Roy Thomas, Liverpool-------W 6
Sept. 13—Derek Clarke, Liverpool-------W 4
Sept. 27—Percy James, Liverpool------KO 1
Oct. 26—Derek Clarke, Blackpool-------W 6
Nov. 9—Vic Levers, Blackpool--------KO 2
Nov. 23—Tony Green, Blackpool---------W 6
Dec. 7—Tony Green, Blackpool---------W 6

1952

Jan. 31—Reuben Whitehead, Liverpool KO 2
Feb. 22—Neville Tetlow, Blackpool-----W 6
Apr. 24—Chris Rafferty, Liverpool------D 6
May 3—Pat Kelly, Belfast---------KO by 5
June 7—Jim Griffen, Belfast----------W 8
July 3—Chris Rafferty, Liverpool------L 8
Sept. 11—Johnny Haywood, Preston-----W 8
Oct. 2—Steve Trainor, Liverpool-------L 8

DICK ASHCROFT

Manchester, England, Lightweight

1951

Apr. 23—Ken Maynard, Manchester-----W 6
May 31—Jackie Robinson, Liverpool----KO 1
June 21—Peter Cardiff, Liverpool-------KO 1
July 23—Jimmy Trotter, W. Hartlepool-KO 1
July 26—Pat O'Keefe, Liverpool--------KO 1
Aug. 13—Hugh O'Donnell, W. Hartlepool-L 6
Sept. 20—Peter Smith, Liverpool---------W 6
Oct. 1—Billy Devonport, Preston-----KO 5
Oct. 25—Ray Corbett, Liverpool-------KO 6
Nov. 5—Ted Ansell, Newcastle---------W 6
Dec. 10—Danny Delaney, Cheetham-----W 6

1952

Jan. 14—Mias Johnson, Carlisle---------W 6
Jan. 21—Bill Delmistro, Manchester---KO 1
Feb. 1—Ronnie Doyle, Blackpool--KO by 2
Feb. 15—Ronnie Doyle, Blackpool------KO 3
Mar. 10—Dennis Yearby, Leeds-----KO by 2
Mar. 18—Morley Nightingale, Watford--L 6
Mar. 25—Peter Smith, Bury ----------L 8
Apr. 7—Paddy Milligan, Manchester--KO 1
May 8—Bill Connor, Liverpool-------KO 1
May 15—Eric Billington, Liverpool-KO by 2
May 26—Bill Connor, Manchester--------L 6
July 14—Jimmy Muirhead, Sunderland KO 3
Aug. 18—Jackie Keough, Sunderland KO by 8
Nov. 8—Al Sharpe, Belfast----------L 8
Nov. 14—Dan Collie, Blackpool---------W 8
Dec. 5—Willie Croke, Blackpool--------L 8
Dec. 12—Dan Collie, Blackpool---------W 8

ELIS ASK

Finnish Lightweight

Born, Helsinki, Finland, April 10, 1926.

1946

Dec. 8—Marcel Josie, Malmoe----------W 6

1947

Mar. 24—Honore Pratesi, Gothenburg----W 6
Apr 25—Mickey Francis, Stockholm ----W 6
July 6—Larabi, Stockholm----------KO 5
Sept. 19—Nillo Tinazzi, Gothenburg----KO 3
Dec. 7—Pinchie Thompson, Stockholm-KO 3

1948

Jan. 25—Darchville, Stockholm --------W 8
Feb. 6—Viggo Fredricksen, Copenh'n -KO 4
Mar. 19—Theo Medina, Gothenburg-----KO 6
Apr. 9—Mohamed Bellatreche, St'kh'm-KO 3
Apr. 26—Ronnie Draper, London -------W 8
May 16—Kurt Filips, Helsinki----------KO 3
July 5—Johnny Molloy, Nottingham---W 10
July 26—Eddie Miller, London ----------D 8
Oct. 10—Sigi Tennebaum, Gothenburg -W 10
Oct. 18—Eddie Miller, London ----------W 8
Nov. 8—Johnny Molloy, London -------L 10
Dec. 12—Cliff Anderson, Stockholm----WF 3

1949

Jan. 17—Roger Bruneau, Helsinki-------W 10
Feb. 4—Bernard Dodin, Gothenburg---KO 6
Mar. 22—Joey Longo, Hartford---------KO 2
Apr. 4—Filberto Osario, Baltimore----KO 4
Apr. 27—Willie Pep, Detroit---------Exh. 4
May 10—Charley Riley, St. Louis--------W 10
May 19—Miguel Acevedo, Minneapolis--W 10
June 23—Charley Riley, St. Louis---------L 10
Aug. 14—Jean Archambault, Stockholm KO 3
Sept. 2—Roger Bruneau, Helsinki-------W 10
Oct. 18—Solly Cantor, London----------L 8
Nov. 6—Leandre Mateos, Stockholm----W 10
Nov. 11—Jimmy Toweel, Gothenburg----W 10

1950

Jan. 10—Andre Benatar, Helsinki------KO 3
Jan. 31—Tommy McGovern, London-----L 8
Feb. 24—Jorgan Johansen, Gothenburg--D 10
Mar. 10—Claude Dennington, Stockholm-W 10
Apr. 3—Frank Hermal, Helsinki--------W 10
Apr. 15—Jorgen Johansen, Copenhagen--L 10
May 8—Teddy Davis, Hartford----------L 10
June 8—Massimo Sanna, Brooklyn------W 10
June 29—Jackie Graves, Minneap----KO by 2
Sept. 3—Gerard Laurent, Helsinki ------W 10
Sept. 22—Henri Denis, Gothenburg-----KO 7
Nov. 19—Jean Labalette, Oerebro -------W 10
Nov. 22—Jean Labalette, Stockholm -----W 8
Dec. 29—Bob Sandberg, Gothenburg-KO by 4

1951

Mar. 2—Otto Domke, Helsinki---------KO 7
Mar. 9—Joergen Johansen, Gothenburg W 10
(Scandinavian lightweight title)
June 24—Walter Demke, Berlin----------D 8
Aug. 17—Pierre Montane, Helsinki-----KO 12
(European lightweight title)
Oct. 28—Jacques Dehaye, Paris--------KO 9
Nov. 10—Allan Tanner, Gothenburg-----L 10

1952

Jan. 4—Joergen Johansen, Copenhagen L 15
(European lightweight title)
Feb. 12—Frank Johnson, London--------L 8
Apr. 15—Allan Tanner, London-----KO by 8
Dec. 5—Morlay Kamara, Gothenburg---D 10

LOUIS ATTA

French Welterweight

Born, Leval, October 25, 1926. Started boxing professionally in 1947, and through 1949 engaged in 32 bouts; scored 5 knockouts, won 14 decisions, boxed 9 draws, and lost 4 decisions.

1950

Jan. 21—Roger Hombert, Aulnoye------W 10
Feb. 12—Raymond Souply, Hautmont---W 10
Apr. 2—Edgard Delannoit, Louvroil----L 10
Apr. 9—Djilali bou Aziz, Aulnoye-----W 10
May 14—Roland Guilbert, Aulnoye-----W 10
June 12—Hoacine Khalfi, Paris----------L 10
Oct. 27—Roger Baour, Lens----------L 10
Dec. 10—Areski Boina, Sous le Bois-----W 10

1951

Jan. 21—Louis Jasko, Paris----------W 10
Mar. 2—Julien Jean, St. Aubin les Elbeuf ----------L 10
Mar. 11—Rubio Sikily, Sous le Bois------D 10
Mar. 18—Charles Humez, Valenciennes ----------KO by 8
May 5—Rene Busin, Cambrai----------W 10
June 8—Andre Vercoutter, Dunkerque--D 10
June 30—Rene Busin, Cambrai---------KO 7
Sept. 23—Georges Clausener, Aulnoye--KO 8
Oct. 14—Danny Womber, Lille----------L 10
Nov. 1—Emmanuel Clavel, Lille--------L 10

1952

Jan. 20—Julien Rabaini, Wallincourt----W 10
Feb. 10—Augustine Ussin, Aulnove------W 10
Mar. 30—Edouard Collet, Aulnoye-------W 10
Apr. 20—Jean Ruellet, Aulnoye----------W 10
May 3—Ferdinand Canonne, Cambrai--D 10
Sept. 21—Andre Marty, Aulnoye---------L 10
Nov. 1—Jean Ruellet, Paris--------KO by 7
Nov. 8—Roger Gade, Cambrai----------L 10
Dec. 17—Robert Guivarch, Evreux------L 10

RON ATTRELL

Brighton, England, Middleweight

1951

Oct. 29—Jackie Hughes, Brighton------KO 2
Oct. 29—Arthur Stone, Brighton---------L 3
Nov. 27—Peter Kane, Leyton----------KO 1
Dec. 3—Fred Foley, Brighton----------W 6

1952

Jan. 7—Jack King, Epsom ..... KO 5
Jan. 30—Johnny Hall, West Ham ..... KO 3
Feb. 4—Mick Endley, Leyton ..... KO 1
Feb. 13—Tony O'Connor, Brighton ..... D 6
*Feb. 26—Eric Metcalfe, Watford ..... W 4
*Feb. 26—Jack Baker, Watford ..... WF 4
*Feb. 26—Denny Taylor, Watford ..... W 4
Mar. 12—Andy Oliver, Eastbourne ..... W 6
Mar. 20—Ken Richardson, Southend ..... W 6
Mar. 31—Andy Oliver, Shepherds Bush ..... W 6
May 9—Johnny Cullen, Worthing ..... KO 3
Nov. 13—Billy Webber, Hastings ..... L 6
*All bouts same night; won tournament.

MICHEL AUBIGNAT

French Middleweight

Born, Paris, March 13, 1930.

1950

Dec. 12—G. Lemoine, Paris ..... W 6

1951

Jan. 2—A. Rossire, Paris ..... W 6
Jan. 23—G. V'Meulebrouck, Paris ..... KO 4
Feb. 6—H. Oberon, Paris ..... W 8
Mar. 20—J. Alazard, Paris ..... W 6
Apr. 15—G. V'Meulebrouck, Paris ..... L 10
Apr. 20—J. Guilbert, St. Denis ..... W 10
Sept. 24—J. Bouquet, Paris ..... L 8
Nov. 15—A. Paupere, Paris ..... W 8
Dec. 6—J. Bouquet, Paris ..... KO 8

1952

Jan. 1—Claude Milazzo, Paris ..... KO by 2
Feb. 2—Mohamed Belkacem, Paris ..... W 8
Feb. 23—Jean Lalaounis, Paris ..... L 8
Mar. 17—Germinal Ballarin, Paris ..... L 8
May 10—Gaston V'Meuebrouck, Reuil ..... D 10
July 2—Henri Entringer, Paris ..... D 8
Sept. 18—Jean Lalounis, Paris ..... L 10
Oct. 5—Christian Lunaud, Chateauroux D 10
Oct. 21—Jean Wattier, Charleroi ..... W 8
Nov. 17—Hamidou Bouraoui, Paris ..... W 8
Nov. 27—Said Khelfa, Paris ..... W 8

MARCEL AUCLAIR

French Featherweight

Born, Roanne, October 14, 1927.

1948

Oct. 9—L. Magun, Auxerre ..... W 6
Oct. 14—J. Chartier, Paris ..... W 6
Oct. 30—L. Delhem, Paris ..... KO 8

1949

Jan. 21—Asger Warburg, Copenhagen ..... L 8
Feb. 16—Ben Maati, Roanne ..... W 8
Mar. 14—Julien Degryse, Lens ..... KO by 7
Apr. 25—Jo Nocera, Paris ..... L 8
May 24—A. Ponchet, Paris ..... W 8
June 28—J. Lemeunier, Paris ..... W 8
Sept. 19—E. Fernandez, Paris ..... L 6
Oct. 18—H. Vinzenzi, Paris ..... D 8
Nov. 3—E. Fernandez, Paris ..... W 10
Nov. 15—Pierre Carrara, Paris ..... L 8
Dec. 3—Ali Ramdane, Algiers ..... L 10

1950

Feb. 4—A. Keddad, Algiers ..... W 10
Mar. 5—Maurice Forni, Pantin ..... W 10
Oct. 21—Jean Archambaud, Valenciennes ..... L 10
Nov. 11—Tony Say, Paris ..... L 10
Dec. 3—Maurice Gallon, Paris ..... D 10

1951

Jan. 31—Ernesto Formenti, Milan ..... L 10
Mar. 25—Tony Say, Rennes ..... D 10
June 2—Hadi Tijani, Algiers ..... L 10
Oct. 10—Edgard Delannoit, Brussels ..... L 10
Nov. 8—Maurice Forni, Paris ..... L 10
Dec. 2—Jacques Bataille, Lille ..... L 10

1952

Jan. 19—Ray Grassi, Paris ..... L 8
Feb. 26—Ali Tergou, Avignon ..... L 10
Apr. 5—Ali Tergou, Lyons ..... D 10
July 5—Tony Say, Annecy ..... W 10
Sept. 13—Nello Barbardoro, Rome ..... L 8
Nov. 14—Ronnie Clayton, Manchester KO by 5

HENRI AUTHIER

French Bantamweight

Born, Macon, April 11, 1929.

1951

Oct. 20—M. Chollet, Paris ..... W 6
Nov. 1—M. Fernandez, Paris ..... KO 4
Nov. 17—A. Kilany, Paris ..... KO 1
Dec. 8—M. Chickaoui, Paris ..... D 6

1952

Jan. 5—L. Chapel, Paris ..... W 6
Feb. 9—Fernand Guillo, Paris ..... W 8
Nov. 6—Caliostro Etter, Geneva ..... L 8

UBER BACILIERI

Italian Heavyweight Champion

Born, Copparo, July 26, 1923.

1950

Jan. 11—Spaiardi, Bologna ..... D 6
Feb. 13—Spaiardi, Ferrara ..... W 6
Mar. 27—Usseim, Ferrara ..... KO 7
June 12—Giovanni Scodro, Ferrara ..... W 8
June 28—Ferrari, Vigevano ..... D 6
Aug. 28—Marcuzzo, Ferrara ..... W 8

1951

Apr. 16—Giovanni Martin, Ferrara ..... W 8
May 3—Hein Weisner, Vienna ..... L 10
July 30—Hans Tiedtke, Bologna ..... W 8
Oct. 5—Willi Franzlau, Geneva ..... D 8
Nov. 16—Giorgio Milan, Torino ..... KO 2

1952

Jan. 18—Connie Rux, Berlin ..... L 8
Feb. 24—Willi Fanzlau, Milan ..... W 10
Mar. 31—Hein ten Hoff, Berlin ..... KO by 5
Apr. 28—Giorgio Milan, Ferra ..... W 12
(Italian heavyweight title)
July 14—Otto Bastian, Ferrara ..... W 10
Nov. 23—Andre Moumoloff, Bari ..... KO 2

GEORGE BAILEY

Liverpool, England, Welterweight

1950

Apr. 6—Ronnie Doyle, Liverpool ..... W 6
Apr. 27—Eric Billington, Liverpool ..... W 6
June 15—Dave Simmons, Liverpool ..... KO 2
July 6—Tim McLeary, Liverpool ..... L 8
Aug. 10—Paddy Gordon, Liverpool ..... KO 4
Sept. 7—Tim McLeary, Liverpool ..... L 6
Oct. 19—Willie Croke, Liverpool ..... W 6
Nov. 24—Owen Trainor, Blackpool ..... KO by 3

1951

Jan. 15—Johnny Smith, Preston ..... KO 3
Jan. 26—Ken Maynard, Blackpool ..... W 6
Feb. 8—Jimmy Hamilton, Liverpool ..... KO 2
Feb. 15—Ron Greb, Liverpool ..... KO 2
Mar. 15—Ted Ansell, Liverpool ..... W 8
June 14—Ron Greb, Liverpool ..... KO by 6
July 12—Johnny Carrington, Liverpool ..... L 8
Aug. 30—Al Brown, Liverpool ..... L 8
Oct. 4—Ron Bruzas, Liverpool ..... KO 4
Nov. 1—Billy Shaw, Liverpool ..... D 8

1952

Jan. 28—Harry Hughes, Newcastle ..... L 8
Mar. 3—Zeke Brown, Carlisle ..... KO 5
Mar. 31—Billy Shaw, Carlisle ..... D 8
Apr. 24—Jimmy O'Connell, Liverpool ..... L 8
May 11—Ronnie Gill, London ..... KO 2
June 26—Jack Armstrong, Liverpool ..... WF 5
Aug. 14—Jimmy O'Connell, Liverpool ..... L 8
Aug. 25—Emmett Kenny, Carlisle ..... KO by 8

TOMMY BAILEY

Liverpool, England, Lightweight

Born, December 26, 1925.

1947

Feb. 20—Gerry Speers, Liverpool ..... KO by 4
Mar. 27—Tom Cummings, Liverpool ..... W 6
Apr. 3—Billy Swift, Liverpool ..... W 6
Apr. 10—Norman James, Liverpool ..... KO 1
Apr. 24—Gerry Speers, Liverpool ..... W 6
May 8—Johnny Monoghan, Liverpool ..... KO 4
May 15—Billy Hamilton, Liverpool ..... KO 1
June 19—Billy Kenrick, Liverpool ..... W 8
July 3—Mickey Malone, Liverpool ..... W 8
Aug. 7—Joe Kay, Liverpool ..... W 8
Sept. 4—Jackie Robertson, Liverpool ..... KO 8
Sept. 9—Ray Fitton, Hanley ..... W 8

Sept. 27—Jackie Turpin, Hanley_____L 10
Oct. 30—Ronnie Taylor, Liverpool_____W 8
Nov. 7—Kid Tanner, Blackpool_____W 10
Dec. 4—Frank Kelly, Liverpool_____WF 8
Dec. 12—Ronnie Taylor, Blackpool_____W 10

1948

Jan. 8—Bert Jackson, Liverpool_____L 8
Jan. 15—Frank Johnson, Liverpool_____W 8
Apr. 1—Bert Jordan, Liverpool_____D 8
Apr. 22—Bert Jordan, Liverpool_____W 8
Sept. 16—Chris Kelly, Liverpool_____W 8
Oct. 14—Jackie Turpin, Liverpool_____L 8
Nov. 25—Chris Kelly, Liverpool_____W 10
Dec. 13—Dave Lloyd, Blackburn_____KO 5
Dec. 30—Jim McCann, Liverpool_____W 10

1949

Jan. 28—Ray Fitton, Blackpool_____W 10
Feb. 3—Eddie Dumazel, Liverpool_____W 8
Feb. 14—Danny Nagle, Chesterfield_____W 8
Feb. 25—Jim McCann, Blackpool_____W 10
Mar. 10—Ben Duffy, Liverpool_____W 10
Mar. 18—Eddie Dumazel, Blackpool_____W 10
Mar 26—Dave Watson, Belfast_____L 8
Apr. 7—Stan Gossip, Liverpool_____L 10
Apr. 19—Ray Fitton, London_____W 8
May 12—Bernard Pugh, Liverpool_____L 8
June 2—Johnny Molloy, London_____W 8
June 16—Stan Gossip, Liverpool_____L 10
Aug. 25—Bernard Pugh, Liverpool___KO by 6
Sept. 15—Chris Kelly, Liverpool_____KO by 8
Nov. 4—Jim McCann, Blackpool_____W 10
Nov. 17—Mickey Forrester, Cambridge_KO 7
Nov. 28—Peter Guichan, Edinburgh_KO by 5

1950

Jan. 5—Teddy Peckham, Liverpool_____W 10
Jan. 31—Al Phillips, London_____L 8
Feb. 16—Black Bond, Cambridge_____W 8
Mar. 23—Louis de Santiago, Liverpool____L 10
Apr. 13—Bernard Pugh, Liverpool_____W 10
Apr. 27—Jimmy Murray, Cambridge____W 6
May 1—Ron Cooper, London_____L 8
June 1—Bernard Pugh, Liverpool_____W 10
July 27—Roy Ankarah, Liverpool_____L 10
Aug. 23—Jim Kenny, Coatbridge_____D 8
Sept. 7—Jim McCann, Liverpool_____KO 9
Oct. 30—Lou Alter, Leeds _____W 8
Nov. 30—Jackie Turpin, Liverpool _____W 10
Dec. 22—Johnny Molloy, Blackpool_____W 10

1951

Jan. 26—Terry Riley, Blackpool_____W 8
Feb. 23—Ray Fitton, Manchester_____W 10
May 3—Johnny Molloy, Liverpool_____W 10
May 22—Bert Jackson, Liverpool_____KO 8
July 12—Tony Llanelly, Liverpool_____W 10
July 20—Dai Davies, Lanchester_____D 10
Aug. 22—Dai Davies, Porthcawl_____W 10
Sept. 20—Rolly Blyce, Liverpool_____L 10
Dec. 21—Tommy Miller, Blackpool_____W 10

1952

Feb. 4—Dai Davies, Neath_____L 12
Feb. 19—Freddie King, London_____W 8
Apr. 7—Charley Tucker, London_____L 8
Sept. 5—Frank Johnson, Manchester____L 10
Oct. 27—Jim Findlay, Manchester_____W 8
Nov. 13—Jorgen Johansen, Copenhagen__L 10
Dec. 15—Tommy McGovern, Manchester_L 10

ROY BAIRD

Birmingham, England, Welterweight

Born, Belfast, Ireland, June 24, 1927.

1950

June 24—Doug Jones, Oswestry_____KO 3
Sept. 27—Sid Williams, Wolverhampton_W 6
Oct. 10—Fred Routley, Birmingham____W 6
Dec. 13—Eddie Fear, Birmingham_____W 6

1951

Jan. 22—Melvin Hill, Birmingham_____KO 3
Feb. 5—Eddie Phillips, Birmingham _____KO by 5
Mar. 5—Al Richardson, Walsall_____KO 2
Apr. 9—Jack Thomas, Walsall_____KO 5
Apr. 16—Bryn Davies, Birmingham____KO 6
May 7—Eric Davies, Coventry_____KO 7
June 13—Johnny Cross, Sunderland____KO 4
July 7—Joe Corcoran, Ryhope_____W 8
Aug. 9—Israel Boyle, Brighton_____W 8
Sept. 1—Gerry Hassett, Belfast_____WF 4
Oct. 1—Terry Kelly, Bedford_____KO 4
Oct. 22—Eddie Phillips, Birmingham___W 8
Dec. 10—Alf Danahar, Birmingham_____L 10

1952

Feb. 7—Peter Fallon, Liverpool_____L 8
Mar. 3—Laurie Buxton, London_____KO 5
Sept. 18—Jimmy Molloy, Liverpool_____W 10
Nov. 3—Santos Martins, Walsall_____W 8
Dec. 8—Terry Ratcliffe, Leicester_KO by 4

FRED BALIO

African Gold Coast Middleweight

Record in Great Britain.

1949

Dec. 20—Hugh McGowan, Normanton__W 4

1950

Mar. 4—Gordon Nicholas, Bridlington_KO 2
Mar. 7—Hugh McGowan, Pontefract____L 4
Mar. 20—Ernest Whiteley, Leeds_____W 4
June 17—Jerry Leary, Sunderland_____L 4

1951

Jan. 8—Bobby Fish, London_____KO by 5
Jan. 15—Mike Gillen, London_____L 6
Jan. 25—Ernie Morton, Norwich_____L 4
Feb. 6—Dudley Cox, London_____L 6
Feb. 23—Dudley Cox, London_____KO by 4
May 14—Andy Oliver, London_____KO by 1
Aug. 29—Arthur Garrett, Chelmsford____L 6
Oct. 4—Freddie Jackson, Cambridge__D 6
Oct. 29—Tony O'Connor, Brighton_____L 3
Nov. 15—Dave Smith, Cambridge___KO by 5
Nov. 30—Tim Hurley, Guernsey_____W 6
Dec. 19—Peter Parsons, London_____W 6

1952

Jan. 7—Billy Coulter, Epsom_____L 6
Jan. 17—Teddy Walkley, London _____W 6
Jan. 28—Don Desborough, London_KO by 5
Feb. 18—Jack Thornbury, London_____L 6
Feb. 26—Jimmy Edwards, London_____L 4
Mar. 3—Ronnie Davis, London_____L 6
Mar. 10—Dinky White, London_____L 6
Mar. 21—Alex Whitbread, London_____D 6
Apr. 8—Freddie Jackson, London_KO by 5
May 6—Denny Taylor, London_____D 6
May 15—Pat Mack, London_____L 6
June 3—Tim Hurley, London_____D 6
June 23—Alex Whitbread, London_____KO 2
July 1—Pat Mack, London_____L 6
July 30—Peter Parsons, Folkestone_____D 6
Aug. 20—Tony Lane, Enfield_____W 6
Sept. 1—Jimmy Lynas, Bedford_____L 6
Sept. 15—Mike Kelly, Weston_____KO by 3
Oct. 7—Wally Patch, Reading_____KO 3
Oct. 13—Roger Corbett, Cheltenham____D 6
Oct. 27—Ronnie Davis, London_____L 6
Nov. 3—Len Jones, Cheltenham_____L 6
Nov. 17—Ronnie Davis, London_____L 6

ROY BALL

Pontypool, Wales, Bantamweight

1947

Jan. 6—Jimmy Thompson, Walsall____KO 2
Jan. 27—George Small, Derby_____L 8
Oct. 22—Cyril Johnson, Brierly Hill_____L 8
Nov. 24—Owen Johnson, Wednesbury____W 8

1948

Feb. 11—Ron Jones, Hereford_____L 8
Feb. 17—Jimmy Green, Willenhall_____L 6
Mar. 5—Billy Parkin, W. Bromwich____KO 2
Apr. 5—Owen Johnson, Walsall_____W 6
Apr. 17—Ivor Gravell, Holyhead_____KO 1
May 11—Eddie Davies, Ebbw Vale_____KO 3
June 14—Ivor Gravell, Pontypool_____LF 7
Aug. 23—Jackie Sutton, Avergavenny___W 8
Nov. 3—Dennis Sale, Hereford_____W 8

1949

Jan. 31—Jackie Fairclough, Leicester____L 6
Mar. 26—Ken Diston, Newtown_____L 8
June 27—Ron Jones, Avergavenny_____KO 2

1950

Feb. 15—Bobby Boland, Dundee____KO by 3
Apr. 17—Ken Diston, Abergavenny_____L 8
Apr. 24—Arthur Jarrett, Maesteg_____W 6
Aug. 23—Jackie Sutton, Porthcawl_____NC 5
(Welsh bantam title)

1951

Jan. 23—Eddie Carson, Edinburgh__KO by 5
Feb. 13—Sid Band, Willenhall_____KO 4
Feb. 23—Jimmy Cardew, Hoxton_____L 8
Mar. 21—Jackie Sutton, Porth_____KO by 12
(Welsh bantam title)
Nov. 12—Tommy Higgins, Walsall___KO by 8
Dec. 3—Hughie Thomas, Cardiff___KO by 6

1952

Feb. 25—Curley Owen, Albergavenny KO by 2
May 26—Hughie Thomas, Abergavenny KO by 8
(Vacant Welsh bantam title)

GERMINAL BALLARIN

French Middleweight

Born, Esch-sur-Alzette (Luxembourg), December 10, 1929.

1950

Oct. 7—J. Ziolkowsky, Gennevilliers W 6
Nov. 3—R. Thibaud, Gennevilliers KO 6
Dec. 4—M. Rubis, Bouligny W 8
Dec. 15—R. Sansonnet, Gennevilliers W 8

1951

Feb. 3—A. Rossire, Gennevilliers KO 4
Feb. 27—E. Pierroti, Paris KO 3
Mar. 9—V. Bonneau, Angouleme W 8
Mar. 24—J. Bonye, Gennevilliers KO 5
June 23—G. Dupuis, Gennevilliers W 10
Oct. 5—R. Chatenet, Gennevilliers KO 7
Oct. 20—R. Sefrioui, Paris W 6
Nov. 10—G. Menozzi, Paris W 6
Dec. 1—A. Keddouri, Gennevilliers KO 2
Dec. 15—M. Querdini, Paris W 6

1952

Jan. 5—Henri Pique, Paris KO 5
Feb. 11—Henri Guegan, Paris KO 3
Feb. 25—Jo Pasek, Paris KO 2
Mar. 17—Michel Aubignat, Paris W 8
Apr. 21—Henri Entringer, Paris W 6
June 4—Hamidou Bouaroui, Paris W 8
June 30—Jacques Lalaounis, Paris L 8
Sept. 25—Hamouda Bouracoui, Paris W 8
Oct. 11—Mohamed Belkacem, Gennevilliers W 6
Oct. 20—Gilbert Stock, Paris W 10
Dec. 2—Jean Invernizzi, Paris W 10

SID BAND

Worcester, England, Bantamweight

1950

July 15—Tommy Dunn, Worcester W 6
Dec. 19—Alf Clarke, Willenhall W 6

1951

Jan. 16—Con Kid Bailey, Willenhall D 6
Feb. 13—Roy Ball, Willenhall KO by 4
Feb. 26—Mickey O'Sullivan, London D 6
Mar. 13—Roy Thomas, Willenhall D 6
Mar. 19—Mickey O'Sullivan, London D 8
Nov. 20—Tommy Icke, Willenhall KO by 2

1952

Jan. 7—Arthur Gould, Walsall L 8
Feb. 11—Peter Fay, Derby KO by 5
Mar. 5—Harry Alley, London W 6
Mar. 25—Mickey Quinn, Willenhall W 6
May 6—Ken Diston, London W 8
June 3—Mickey O'Sullivan, London L 8
July 26—Joe Bordini, Worcester KO 4

ROGER BAOUR

French Welterweight

Born, Pantin (Seine), April 7, 1926. As amateur, engaged in 60 bouts; won 48; drew 6; lost 6.

1947

Oct. 2—Georges Robion, Paris W 6
Oct. 23—G. Mellarini, Paris KO 5
Nov. 27—Lahcen Lachmi, Paris W 6
Dec. 14—Rene Pelle, Paris W 8

1948

Jan. 25—Jean Julien, Paris W 10
Feb. 5—Jacques Anthime, Paris KO 4
Feb. 22—Jean Bedin, Paris W 10
Apr. 4—Frank Hermal, Lille W 10
Apr. 14—Jean Julien, Evreux D 10
Sept. 23—Ali Belaid, Paris KO 8
Oct. 14—Bouadjmi Mokhfi, Paris W 10
Nov. 4—Paul Renucci, Paris KO 8
Dec. 5—Paul Renucci, Paris W 10

1949

Jan. 23—Luigi Uboldi, Paris W 10
Feb. 24—Leandre Mateos, Paris D 10
May 29—Andre Gonnet, Rheims KO 10
(For vacant French lightweight title)
Sept. 14—Jo Morales, Algiers W 10
Oct. 31—Jo Morales, Paris KO 2
(French Lightweight Title)
Nov. 28—Jan Remie, Paris W 10
Dec. 17—Joseph Preys, Brussels L 10

1950

Feb. 13—Sadok Bahri, Paris W 10
Feb. 21—Allan Tanner, Streatham W 10
Mar. 29—Charles Odon, Brussels L 10
Apr. 24—Ben Miloud, Paris W 10
June 12—Pierre Montane, Paris L 15
(French lightweight title)
Sept. 21—Gilbert Ussin, Paris W 10
Oct. 12—Pierre Langlois, Paris L 10
Oct. 27—Louis Atta, Lens W 10
Nov. 11—Bartolome Marti, Paris W 10

1951

Jan. 4—Gustave Perrot, Paris W 10
Feb. 15—Adrien Mouguiart, Paris KO 6
Feb. 26—Omar le Noir, Paris D 10
Apr. 5—Pierre Langlois, Paris L 10
Aug. 26—Gilbert Lavoine, Paris L 10
May 21—Danny Womber, Paris L 10
Sept. 24—Danny Womber, Paris L 10
Oct. 18—Gustave Perrot, Paris L 10
Nov. 1—Augustin Argote, Paris W 10
Dec. 2—Valere Benedetto, Paris D 10
Dec. 14—William Thieulin, Rouen L 10

1952

Jan. 31—Mario Scandella, Marseilles KO 7
Mar. 14—Bruno Marostegan, Boulogne KO 9
Mar. 26—Robert Guivarch, Evreux D 10
May 18—Gilbert Lavoine, Laon KO by 9
Aug. 18—Chris Christensen, Copenhagen L 10
Nov. 3—Valere Benedetto, Marseilles L 10
Dec. 19—Maurice Maury, Paris KO 5

NELLO BARBADORO

Italian Featherweight

1951

Mar. 29—Dante Venturi, Rome D 8

1952

Jan. 19—Kid Arcelli, Trieste KO 8
Mar. 29—Dante Venturi, Trieste W 10
July 18—Alvaro Cerasini, Milan KO 3
(Vacant Italian featherweight title)
Aug. 16—Tony Say, San Remo W 10
Sept. 13—Marcel Auclair, Rome W 8
Oct. 9—Ray Famechon, Milan KO by 4
(European featherweight title)

BILLY BARBER

Australian Welterweight

1950

June 26—Mickey McDonald, Sydney KO by 7
Aug. 22—Harold Kilroy, Leichhardt W 12
Dec. 8—Brian Brady, Brisbane KO by 7

1951

Jan. 18—Alex Stangaciu, Leichhardt W 12
Apr. 26—Brian Joyce, Chatswood KO 5
May 10—Len Pippen, Sydney W 12
June 12—Jackie de Belin, Sydney D 12
Aug. 10—Pran Mikus, Melbourne L 12

1952

Apr. 28—Alan Shepherd, Auckland KO by 8
May 12—Syd Stevens, Auckland W 10

JOHNNY BARCLAY

London (Ickenham) England, Bantamweight

Born, September 13, 1926.

1951

Apr. 5—Paddy Hardy, Marylebone KO 3
July 17—Cliff Giles, Wembley KO 3
July 30—Jimmy Butler, N.S.C. KO 1
Aug. 14—Tommy Icke, Wembley KO 1
Sept. 10—Peter Fay, Plymouth KO 7
Oct. 9—Mickey Jones, Watford KO 1
Oct. 16—Jackie Briers, Harringay LF 4
Nov. 19—Jimmy Webster, Walworth W 8
Dec. 21—Mickey O'Sullivan, Hoxton D 8

1952

Jan. 7—Mickey McKay, Leyton KO 8
Mar. 31—Bobby Boland, Shep. Bush KO by 8
July 28—Hogan Bassey, W. Hartlepool KO by 6

GEORGE BARNES

Australian Lightweight

Born, Temora, N. S. W., February 20, 1927.

1948

Nov. 15—Joe Clarke, Sydney----------W 6

1949

Mar. 14—Bert Hornby, Sydney----------W 6
Apr. 11—Ted Anderson, Sydney--------KO 6
May 16—Dave Payne, Sydney----------KO 5
July 16—Frank Dempsey, Sydney------KO 8
Aug. 1—Alf Emerson, Sydney----------KO 10
Aug. 8—Eddie Mack, Sydney----------D 8
Aug. 31—Alan Barber, Mascot----------KO 6
Sept. 2—Mick Sherrin, Melbourne------KO 4
Sept. 16—Max Skinner, Brisbane-------KO 10
Oct. 28—Fred Corten, Brisbane --------LF 3

1950

Feb. 6—Cliff Jones, Sydney----------W 12
Mar. 6—Jimmy Reeves, Sydney--------KO 10
June 19—Mickey McDonald, Sydney------L 12
Oct. 13—Kev Brown, Melbourne --------W 12
Nov. 3—Len Arthur, Melbourne --------W 12
Nov. 10—Frank Flannery, Melbourne ----L 12
Dec. 14—Claude Dennington, Melbourne-W 12

1951

Feb. 12—Alfie Clay, Sydney----------KO 9
Feb. 16—Frank Flannery, Welbourne----L 12
Nov. 2—Little Paras, Melbourne------KO 7
Nov. 16—Freddie Herman, Melbourne---W 12

1952

Feb. 15—Pran Mikus, Melbourne--------D 12
Mar. 14—Pran Mikus, Melbourne-------W 12
June 6—Bud Smith, Melbourne---------W 12
Aug. 8—Eric Boon, Melbourne---------KO 6
Aug. 18—Bud Smith, Sydney----------W 12
Dec. 5—Frank Flannery, Melbourne----L 15
(Australian lightweight title)

LLOYD BARNETT

Jamaica, B. W. I., Heavyweight

Born, September 17, 1924

Record in Europe.

1947

Sep. 4—Frank Johnson, London--------KO 2
Sept. 18—Pat Cowley, Tunbridge Wells -KO 3
Sept. 29—Benny Parfitt, Bury St. Edm. -KO 4
Oct. 27—Jack Brown, Kirkcaldy --------L 8
Nov. 3—Tom Logie, Leicester ---------W 6
Dec. 10—Johnny McGowan, London----KO 2
Dec. 30—Reg Spring, London----------W 8

1948

Jan. 19—George Barratt, Plumstead ---KO 3
Mar. 18—Jimmy Carrol, London--------KO 1
Apr. 19—Ginger Sadd, London----------L 8
June 12—Ginger Sadd, Scunthorpe ------L 8
July 13—Gene Fowler, Portsmouth ------L 8
Sept. 17—Johnny Barton, Preston -------W 8
Nov. 8—Pat Stribling, Oxford ---------W 8
Dec. 6—Johnny Barton, London -------W 6

1949

Jan. 6—Jock Taylor, London----------KO 4
Jan. 20—Tom North, London----------KO 2
Jan. 31—Don Cockell, Leicester---------L 8
Feb. 3—Gene Fowler, London----------NC 5
Feb. 28—Matt Hardy, Preston----------KO 3
Apr. 4—Reg Andrews, London----------L 8
May 4—Paddy Slavin, Belfast----------W 8
Dec. 12—Earl Walls, London----------W 10

1950

Feb. 20—Johnny Williams, Birmingham--L 10
Feb. 28—Steve McCall, London---------KO 2
Mar. 14—Don Cockell, London----------L 8
Nov. 7—Aaron Wilson, London ----KO by 7

1951

July 26—Karel Sys, Antwerp----------L 10
Aug. 22—Mel Brown, Porthcawl---------L 10
Nov. 16—Connie Rux, Berlin----------L 10

1952

Mar. 11—Ansel Adams, London----------L 10
Aug. 8—Paddy Slavin, Dublin----------L 8
Oct. 13—Reg Andrews, Leicester--------L 8
Dec. 8—George Nuttall, Leicester------W 8

JOHNNY BARNHAM

London (Fulham), England, Bantamweight

1952

Oct. 12—Harold Stevens, Bermondsey---D 4
Oct. 20—Albert Stokes, Walworth-------W 6
Nov. 11—Ken Diston, Earls Court-------W 6
Dec. 2—Charley Woods, Earls Court---KO 5

TOMMY BARNHAM

London (Fulham), England, Lightweight

Born, April 25, 1919.

1937

Nov. 14—Tom Driver, Hammersmith-KO by 2
Dec. 5—Harry Cheshire, Hammersmith KO 2
Dec. 12—George Cowie, Hammersmith-KO 5
Dec. 19—Billy Price, Hammersmith----KO 5

1938

Jan. 2—Bill Batten, Hammersmith----KO 5
Jan. 10—Ginger McDermott, Holborn--KO 5
Jan. 18—Terry McGovern, Worthing---KO 3
Jan. 23—Young Haymann, Ham'smith--KO 5
Feb. 6—Dicky Poole, Hackney--------KO 8
Feb. 27—Charley Roberts, Hackney----KO 4
Feb. 28—Johnny Toohig, Earls Court----D 4
Mar. 28—Eddie Scott, Holborn----------KO 5
Apr. 13—Tug Wilson, Holborn----------KO 5
May 20—Chris Birkett, East Ham--------W 8
June 20—Jack Ryan, Holborn----------KO 1
July 25—Chris Birkett, Holborn--------KO 4
Sept. 19—Ken Seeley, Holborn----------W 8
Oct. 10—Freddie Thomas, Blackfriars---W 4
Oct. 17—*Johnny Jones, Blackfriars---KO 1
Oct. 17—*Charley Howser, Blackfriars--W 6
Oct. 24—Alf Boom, Blackfriars----------W 6
Nov. 7—Jack Watkins, Blackfriars------L 10
Nov. 24—Steve Watson, Paddington------W 8
Dec. 1—Syd Worgan, Harringay---------L 8
*Both bouts same night.

1939

Jan. 2—Mick O'Brien, Blackfriars----KO 5
Jan. 9—Tug Wilson, Earls Court--------W 4
Jan. 15—Ernie Gaze, Blackfriars-------KO 6
Feb. 9—Johnny Sage, East Ham--------W 10
Feb. 12—Mike Kavan, Kilburn----------W 10
Feb. 27—Wallie Davis, Blackfriars-------D 10
Mar. 2—Jimmy Doyle, East Ham------KO 9
Apr. 3—Harry Brown, Rushden--------KO 7
Apr. 30—Jack Stayton, Hackney---------W 6
May 14—Bert Buxton, Hackney----------W 6
July 3—Jimmy Bitmead, Holborn-----KO 3
Aug. 18—Tom Thomas, Redhill-------KO by 9
Dec. 24—Joey Brown, Hackney---------KO 2

1940

Jan. 8—*Jerry Jones, Holborn----------W 3
Jan. 8—*Evans Williams, Holborn-----KO 2
Jan. 8—*Harry Charman, Holborn----KO 1
*All bouts same night.

1941-1944

(Prisoner of War)

1945

July 14—Tommy Myers, Chatteris -----KO 3
Aug. 17—Arthur Maply, Willesden-------W 6
Sept. 11—Tommy Foxall, Lincoln-------KO 4
Oct. 16—Dennis Chadwick, Lincoln-----W 6
Nov. 6—Freddie Wheeler, Lincoln------D 6

1946

Feb. 1—Freddie Wheeler, Limegrove---W 6
June 30—Warren Kendall, Limegrove-----L 8
Sept. 24—Ben Duffy, Dagenham ----------W 8
Oct. 11—Johnny McManus, Skegness----W 8
Oct. 29—Billy Biddles, Marylebone-----W 8
Dec. 4—Warren Kendall, Limegrove---W 8

1947

Jan. 14—Andre Famechon, Marylebone-W 8
Feb. 17—Roberto Proietti, Albert Hall---L 8
Mar. 11—Ben Duffy, Albert Hall---------W 8
Mar. 19—Mick Gibbons, Limegrove------W 8
July 1—Billy Thompson, Olympia------D 8
Aug. 29—Ben Duffy, Brighton----------W 8
Nov. 18—Billy Barton, West Ham---------W 8
Dec. 2—Vic Manini, West Ham--------KO 6

1948

Jan. 8—Bert Hornby, Liverpool---------W 10
Jan. 15—Ernie Stapleton, Paddington--KO 5
Feb. 12—Johnny Fitzpatrick, Paddington W 8
Mar. 11—Ernie Thompson, Paddington---W 8
Apr. 29—Andre Famechon, Leyton KO by 7
June 17—Claude Dennington, Leyton-----L 12
Oct. 21—Hugh Smith, Lime Grove-------W 8
Nov. 2—George Harrison, Paddington--W 8

1949

Jan. 17—Emmett Kenney, Shepherds Bush ----------W 8

Feb. 3—Johnny Hazel, Paddington------W 8
Feb. 14—Hyman Williams, Shepherds Bush ----------W 8
Mar. 1—Johnny Smith, Glasgow---------L 8
July 12—Bob Foster, Selhurst Park------W 8
Aug. 26—Tommy Shaw, Plymouth-------L 8
Oct. 6—Vernon Ball, Pontypridd------KO 8
Oct. 26—Johnny Flannigan, Glasgow----L 8

1950

Jan. 16—Des Garrod, Shepherds Bush---W 10
Mar. 7—George Daly, Empress Hall----W 10
Apr. 3—Al Wilburn, Leyton----------W 8
May 3—George Thresher, Watford----KO 7
Aug. 15—Jimmy Findlay, Mile End-----KO 5
Dec. 5—Tommy McGovern, Earl's Court-L 12

1951

Feb. 16—Freddie Smith, Hoxton---------W 8
Mar. 6—Pa Kelly, Earls Court---------KO 6
Apr. 3—Bert Middleton, Earls Court---W 8
May 15—Vince Marshall, Earls Court---W 8
June 27—Cliff Anderson, Wandsworth---W 10
Aug. 28—Laurie Buxton, Wandsworth-KO 8
Oct. 8—Maurice Mancini, Shep. Bush--W 8
Dec. 10—Duilio Loi, Earls Court---------L 10

1952

Jan. 15—Al Brown, Streatham----------W 8
Feb. 26—Joe Lucy, Albert Hall---------W 12
May 7—Frank Johnson, Earls Court KO by 10

SERGE BARTHELEMY

Guadeloupean Middleweight

Born, Point-a-Pitre, Guadeloupe, Windward Islands, February 19, 1925.

1947

Sept. 11—Amar Malek, Paris----------W 6
Sept. 26—Jean Galateo, Le Mans--------KO 7
Oct. 12—Robert Kremer, Paris----------KO 6
Oct. 30—Gaston Chambraud, Paris------W 8
Nov. 5—Attilo Faraone, Aarau----------W 8
Dec. 5—A. Torri, Lausanne----------WF 3

1948

Jan. 4—Maurice Cieutat, Paris--------KO 6
Jan. 11—Augusto Teti, Marseilles------KO 7
Jan. 25—Eugene Leclercq, Paris---------W 10
Feb. 4—Armand Amanini, Zurich------KO 6
Feb. 12—Gaston Chambraud, Lausanne--L 10
May 14—Georges Royer, Paris----------D 8
July 17—Mickey Laurent, Vichy---------L 10
Oct. 2—Gaston Chambraud, Marseilles-L 10
Oct. 8—Jo Vincenzi, Bale----------L 10
Oct. 20—Antonio Soldevilla, Barcelona--D 10
Nov. 1—Jan de Bruin, Rotterdam------KO 8
Nov. 20—Tiberio Mitri, Lugano----------L 10
Nov. 29—Luc van Dam, La Haye---------L 10
Dec. 18—Cyrille Delannoit, Charleroi---L 10

1949

Jan. 13—Gilbert Stock, Paris----------W 10
Jan. 29—Albert Heyen, La Louviere-----W 10
Feb. 17—Lucien Caboche, Paris---------L 10
Feb. 26—William Poli, Lugo----------L 10
Mar. 14—Gus Degouve, Lens----------KO 3
Apr. 1—Gilbert Stock, Bordeaux--------L 10
May 15—Ric. Battaglia, Rome----------KO 6
June 2—Gilbert Stock, Paris----------L 10
July 31—Jo Vincenzi, Douchy-les-Mines-L 10
Oct, 6—Kid Marcel, Paris ----------L 10
Nov. 21—Jan de Bruin, Rotterdam-------L 10

1950

Jan. 21—Richard Denis, Brussels-------KO 2
Feb. 2—Tiberio Mitri, Trieste----------L 10
Feb. 18—Georges Royer, Brussels--------L 6
Feb. 28—Harry Bos, Amsterdam--------KO 6
Mar. 21—Widmar Milandri, Forli---------L 10
Apr. 29—Widmar Milandri, Mantova-----L 10
July 9—Peter Muller, Cologne----------L 10

1951

Apr. 1—Luc van Daele, Roubaix-------D 10

1952

Mar. 1—Gaston van de Meuelbrouck, Brest ----------L 10
Mar. 23—Gilbert Stock, LaHavre--------W 10
June 2—Mickey Laurent, Nevers--------L 10
Aug. 16—Ivano Fontana, San Remo------L 10
Sept. 24—Tiberio Mitri, LaSpezia---------L 10
Oct. 9—Marcel Assire, Lisieux---------KO 6
Dec. 17—Franco Festucci, Milan----KO by 2

JOHNNY BARTON

Lancaster, England Light-heavyweight

Born March 31, 1924. Started boxing 1943.

1946

Feb. 1—Tommy Renner, Liverpool------L 6
Sept. 16—Jack Brown, Morecambe-----KO 3
Sept. 30—Jack Harding, Morecambe ----L 8
Dec. 5—Billy Taylor, Morecambe-------D 8

1947

Feb. 3—Jim Tipper, Barrow ----------W 8
Mar. 3—Len Gidney, Barrow ---------KO 4
June 30—Jack Harding, Morecambe -----W 10
July 21—Ted Francis, Morecambe ----KO 5
Aug. 28—Doug Brock, Liverpool --------L 6

1948

Jan. 12—Tommy Renner, Preston--------L 8
Feb. 2—Denis Powell, Morecambe ----W 8
Feb. 16—Billy Hesmond, Preston ------KO 1
Feb. 26—Red O'Hara, Liverpool --------KO 6
Apr. 16—Frank Fallon, Preston --------KO 2
May 10—Tommy Paddock, Preston ----KO 6
May 31—Billy Hesmond, Blackburn----KO 4
July 1—Gerry McDermott, Liverpool --W 8
Aug. 19—Gerry McDermott, Liverpool --D 8
Sept. 9—Dennis Powell, Liverpool -----W 8
Sept. 17—Lloyd Barnett, Preston --------L 8
Oct. 12—Don Cockell, Leicester ---------W 8
Nov. 8—Paddy Slavin, London -------KO 2
Nov. 29—Don Cockell, Leicester----------L 8
Dec. 6—Lloyd Barnett, London----------L 6

1949

Jan. 3—Gene Fowler, Preston----------W 8
Jan. 31—Tony Lord, Leicester----------KO 5
Feb. 14—Tommy Caswell, Blackburn----LF 4
Sept. 19—Allan Cooke, Preston----------L 8

1950

Sept. 5—Gene Fowler, Newtown--------W 8
Oct. 10—Ernie Comley, Birmingham----W 8
Nov. 6—Gene Fowler, Preston ----------W 8

1951

Jan. 16—Derek Alexander, Willenhall---L 8
Mar. 19—Dave Williams, Leicester-------L 8
Apr. 16—Wally Diamond, Preston------KO 3
May 7—Tony Lord, Preston----------KO 7
June 4—Reg Spring, Preston----------L 8
July 7—George Dawson, Shrewsbury-KO 2
Nov. 20—Roy Cattouse, Willenhall-------L 8

1952

July 26—Nick Fisher, Newtown--------LF 3
Aug. 12—George Walker, London--------L 8
Sept. 13—Jeff Morris, Newtown----------W 8
Oct. 5—Billy Dean, London----------L 8
Dec. 8—Al Allotey, Preston----------L 8

HOGAN (KID) BASSEY

Nigerian Bantamweight

Record in British Isles:

1952

Jan. 31—Ray Hillyard, Liverpool------KO 4
Feb. 19—Peter Fay, Hanley----------W 8
Mar. 5—Tommy Higgins, Blackpool----W 8
Mar. 24—Len Shaw, Preston----------W 8
Apr. 1—Glyn Evans, Hanley----------D 8
Apr. 17—Bobby Boland, Liverpool-----KO 5
Apr. 26—Johnny Kelly, Belfast----------L 8
May 15—Frank Williams, Liverpool-----L 8
June 23—Ivor Davies, W. Hartlepool----KO 2
July 28—Johnny Barclay, W. Hartlepool ----------KO 6
Aug. 7—Jimmy Cardew, Liverpool-----W 8
Aug. 28—Tommy Higgins, Liverpool----W 8
Sept. 11—Stan Skinkiss, Liverpool------KO 7
Sept. 22—Eddie McCormick, Manchester-W 8
Oct. 9—Eddie Carson, Liverpool-------W 10
Oct. 27—Tommy Proffitt, Manchester---W 8
Nov. 14—Tommy Proffitt, Manchester--KO 7
Dec. 8—Pierre Cosseymyns, Leeds------L 10
Dec. 15—Bobby Boland, Manchester---KO 5

JACQUES BATAILLE

French Featherweight

Born, Amiens, September 20, 1929.

1950

Oct. 29—J. Tirlemont, Henin----------WF 4
Nov. 14—M. Servault, Amiens----------KO 4
Dec. 5—M. Fernandez, Amiens--------KO 6

1951

Jan. 26—A. Ponchet, Lens----------KO 5
Feb. 6—Gerhard Denis, Amiens--------W 8
July 5—A. Georgibus, Abbeville-------KO 3
Aug. 15—E. Anthim, Berck----------KO 4
Sept. 30—L. Domer, Lourches----------KO 8
Oct. 7—R. Brousse, Paris----------W 8
Oct. 27—J. Legendre, Lens----------KO 7
Nov. 11—R. Martin, Lille----------KO 5
Dec. 2—Marcel Auclair, Lille----------W 10
Dec. 11—J. Servais, Amiens----------KO 10
Dec. 30—Fernand Guillo, Bruay---------W 10

1952

Apr. 21—Abdessalem Keddad, Paris-----W 8
May 8—Mario Lutti, Amiens----------W 8
Aug. 3—Juan Rofas, Caueux----------KO 8
Aug. 23—Clabec, Mer-les-Bains--------KO 2
Sept. 21—Jacques Dehaye, Lille---------W 10
Oct. 19—Ali Ramdane, Lille----------W 10
Oct. 26—Tony Say, Auchel----------W 10
Nov. 16—Pierre Carrara, Lille----------W 10

KEN BEBBINGTON

London (West Ham), England, Welterweight

1951

Mar. 16—Ken Tisor, Hoxton----------W 6
Mar. 22—Freddie Bird, West Ham------KO 3
May 22—Stan Perkins, Mile End-------KO 1
June 12—Ken Tisor, Mile End----------KO 5
Sept. 4—George Happe, Mile End------KO 1
Nov. 12—Peter Glen, Leyton----------L 6
Nov. 19—George Happe, N. S. C.---------D 6
Dec. 3—Morley Nightingale, Leyton----W 6
Dec. 17—Ossie Wilson, Watford---------W 6

1952

Feb. 18—George Happe, Leyton---------W 6
Mar. 5—Eric Skidmore, West Ham------L 6
Mar. 19—Peter Scott, West Ham---------W 6
Apr. 8—Danny Gill, Earls Court--------D 6
May 26—Les Kirk, Mile End----------L 6
Nov. 3—Alby Harris, Leyton----------W 6

JEAN BECHARD

French Welterweight

Born, Paris, September 28, 1924.

1947

Oct. 4—Roger Nicolo, Genevilliers-----D 6
Oct. 26—Mohamed Boudjelel, Paris-----D 6
Dec. 6—Jacques Billy, Suresnes--------W 10

1948

Jan. 22—Serge van Zandt, Paris--------W 6
Feb. 9—Michel Lapourielle, Paris------L 6
Feb. 21—Andre Vercoutter, Rosendael--L 10
Mar. 5—Henri Chappe, Boulogne--KO by 6
May 14—Adrien Mourguiart, Paris------W 6
June 19—Francois le Parc, Gungamp-----L 10
July 14—Titi Clavel, Sarreguemines KO by 8
Nov. 4—Carlo Boccolini, Bale----------L 10

1949

Feb. 1—Teun Brommer, Antwerp-------L 6
Feb. 15—Willi Wimms, Antwerp---------W 6
Apr. 19—Louis Gaudin, Cherbourg------L 10
Apr. 30—Henri Hecquard, LeMans-------L 10
May 6—Lucien Banon, Alencon-------KO 3
Oct. 3—Omar Kouidri, Setif----------L 10
Oct. 20—Charley Humez, Lens-----KO by 7
Dec. 4—Pierre Wussler, Sarreguemines-L 10

1950

Feb. 3—Henri Hecquard, Alencon------L 10
Feb. 12—Stanislas Mierzwa, Laon-------W 10
Mar. 20—Teun Brommer, Rotterdam----L 10
Apr. 8—Pierre Langlois, Evreux---KO by 7
Sept. 28—Guy Toupe, Paris---------KO by 10
Oct. 19—Marcel Lips, Gand----------W 6
Nov. 2—Michel Hilderson, Gand--------L 6
Dec. 7—Ferruccio Rustichelli, La Chaux de Fonds ----------L 10

1951

Feb. 16—Ludovico Berto, Geneva--------L 8
Nov. 18—Mohamed Khelfa, Paris----KO by 6

1952

Jan. 26—Willi Wimms, Brussels---------L 8
Mar. 7—Andre Marty, Suresnes---------L 8
Apr. 11—Wm. Thieullin, St. Aubin--KO by 5

WALLY BECKETT

Carshalton, England, Middleweight

1950

July 24—Ivor Mitchell, Weston---------W 6
Aug. 29—Dick Horwood, Wembley-----KO 3
Sept. 5—Jimmy Longton, Bristol------KO 3
Oct. 9—Terry Fear Cheltenham-------KO 4
Oct. 30—Danny Hagen, Coventry ------KO 4
Nov. 6—Des Burns, Epsom ----------KO 5
Nov. 27—Jimmy James, Walworth---KO by 6
Dec. 18—Billy Webber, Epsom---------KO 3

1951

Jan. 2—Billy Clarke, Walworth-------KO 2
Jan. 15—Ken Richardson, Weston-------W 8
Jan. 29—Billy Middleton, Walworth-----W 6
Feb. 12—Chris Adcock, Walworth------KO 2
Feb. 20—Gene Szczap, Streatham------KO 6
Mar. 21—Joe Baillie, Bath----------W 8
Apr. 5—Jimmy Davis, Marylebone------L 8
May 7—Duggie Myers, Bath----------WF 4
May 29—Bert Sanders, Selhurst--------KO 5
June 25—Ron Cooper, Bristol----------KO 5
Aug. 28—Jimmy Davis, Wandsworth----L 8
Oct. 9—Ron Crookes, Cheltenham------L 8
Nov. 27—Ron Pudney, Streatham-------LF 5
Dec. 18—Ken Wittey, Epsom----------W 8

1952

Jan. 29—George Roe, Albert Hall------KO 2
Feb. 15—Jimmy James, Hoxton---------W 8
Mar. 3—Michael Stack, Epsom---------KO 7
Mar. 14—Ray Cattouse, Hoxton---------W 8
Mar. 25—Bruce Crawford, Earls Court-LF 7
Apr. 7—Ron Grogan, Epsom----------KO 1
Apr. 29—Bob Cleaver, Streatham-------W 8
May 27—Richard Armah, Streatham---KO 5
July 15—Joe Munro, Mile End----------L 8
Aug. 8—Bert Hyland, Dublin----------KO 4
Oct. 7—Joe Maseko, Wembley----------L 8
Oct. 20—Bert Sanders, Epsom----------W 8
Nov. 3—Raj Folami, Great Yarmouth---W 8
Dec. 1—Bob Cleaver, Epsom----------W 8

OTELLO BELARDINELLI

Italian Flyweight

Born, Rome, Jan. 13, 1920. (Early record incomplete.)

1945

Mar. 5—Amleto Falcinelli, Rome--------D 8
Mar. 16—Amleto Falcinelli, Rome--------D 8
Sept. 16—Amleto Falcinelli, Rome--------D 8

1947

Mar. 28—Nazzareno Gianelli, Verona----W 10
June 22—Mustaphaoui, Marseilles-------LF 4

1949

Jan. 25—Guido Nardecchia, Terni-------W 12
(Italian flyweight title)
Mar. 9—Jean Sneyers, Brussels----------L 10
Aug. 19—Rinty Monaghan, Belfast-------L 10
Aug. 26—Joe Murphy, Paisley----------L 8

1950

Mar. 18—Romolo Re, Rome----------L 10
Apr. 8—Amleto Falcinelli, Perugia------D 10
Apr. 24—Louis Sckena, Paris----------L 10
Aug. 12—Salvatore, Anzio ----------W 10
Sept. 10—Nazzareno Gianelli, Vigevano---L 15
(Italian flyweight title)
Oct. 3—Jean Sneyers, Antwerp----KO by 8
Nov. 27—Ennio Luigi Aroldi, Cremona----L 8
Dec. 23—Amleto Falcinelli, Ancona-----D 8

1951

Jan. 31—Nazzareno Gianelli, Milan-----D 12
(Italian flyweight title)
Oct. 8—Florio Pancani, Carrara------KO 6
Dec. 22—Nazzareno Gianelli, Ancona----W 12
(Italian flyweight title)

1952

June 30—Teddy Gardner, W. Hartlepool--L 15
(European flyweight title)
Oct. 21—Nazzareno Gianelli, Lodi-------L 12
(Italian flyweight title)

ART BELEC

Cockermouth, England, Featherweight

1952

Jan. 28—Don Scott, Carlisle----------W 4
Mar. 3—Tony Russell, Carlisle---------KO 6
Mar. 17—Tommy Foss, Carlisle----------L 6
May 17—Colin Clough, Workington----KO 4

June 21—Jackie Craddock, Workington KO 1
June 27—Tony Green, Nantwich W 6
July 17—Ronnie Fletcher, Liverpool KO 2
July 24—Pat McCarthy, Liverpool KO 2
Aug. 18—Tony Green, Isle of Man KO 6
Aug. 25—Dennis Wild, Carlisle L 6
Sept. 1—Charley Gray, Sunderland L 6
Nov. 27—Ernie Ormerod, Liverpool L 6

FRANK BELL

Barnoldswick, England Heavyweight

Born, October 12, 1926.

1949

Aug. 22—George Nuttall, Preston WO 2
Sept. 13—Jack Longford, London KO 2
Sept. 26—Peter McMann, Leeds W 6
Oct. 3—George Stern, Manchester KO 4
Nov. 7—Maxwell Ijeh, Blackburn KO 1
Nov. 15—George Nuttall, Manchester KO 2

1950

Feb. 20—Frank Ronan, Leeds KO 3
Mar. 6—Matt Hardy, Blackburn W 8
June 6—Don Mogard, London L 6
June 19—Terry O'Connor, Preston W 8
Sept. 25—George Stern, Leeds KO by 8

1951

Feb. 23—George Stern, Manchester KO 1
Mar. 21—Tommy Farr, Porth KO 2
Apr. 23—Robert Eugene, Manchester L 10
June 1—Emile Bentz, Manchester KO 2
June 21—Jeff Kloeck, Barnoldswick W 8
July 10—Eddie Vann, London KO 2
Oct. 12—Stephane Olek, Manchester W 10

1952

Feb. 11—Steve McCall, Leeds W 8
Feb. 29—Robert Eugene, Manchester D 10
May 20—Ray Wilding, London KO by 8
Aug. 20—Johnny Arthur, Porthcawl L 10
Oct. 4—Don Cockell, London KO by 8

RAMDANE BELLATRECHE

French-Algerian Bantamweight

Born, April 24, 1929, Fort-de-l'Eau (Algeria).

1950

Mar. 19—Francis Bonnardel, Lens L 10
Nov. 3—Robert Garcia, Oran L 6

1951

Apr. 7—S. Gazard, Paris L 6
Apr. 21—M. Cournut, Paris W 6
May 9—A. Mackewicz, Lyon W 6
Sept. 15—Robert Meunier, Paris D 6
Sept. 28—Nicola Funari, Rome W 10
Sept. 30—Podevin, Paris KO 4
Oct. 13—Andre Jasse, Paris KO 5
Nov. 10—Donatien Millet, Paris W 10
Dec. 16—Umberto Molinaro, Paris W 10

1952

Jan. 26—Juan Rofas, Paris W 10
Mar. 1—Jacques Louni, Paris W 10
Apr. 25—Jean Senhadj, Paris L 10
June 6—Edmont Moletto, Paris W 10
Aug. 9—Robert Garcia, Oran L 10
Nov. 20—Georges Ionescu, Paris L 10

VALERE BENEDETTO

French Welterweight

Born, Aix-en-Provence, November 26, 1928.

As an amateur engaged in 65 bouts. Won 54, drew 5, lost 6.

1948

Mar. 5—El Lorino, Valence KO 8
May 1—E. Giordano, Aix-en-Provence KO 2
June 10—El Lorino, Aix-en-Provence KO 5
June 15—Jules Banti, La Seyne KO 6
July 1—Rito Scandella, Toulon KO by 3
July 25—Adsasi, Miramas KO 7
Aug. 20—Charles Desserre, Toulon W 10
Oct. 2—Robert Astoin, Marseilles W 10
Nov. 20—R. Falcher, Aix-en-Provence KO 5
Nov. 25—D. Mariotti, Marseilles KO 7
Dec. 5—Roberto Ruiz, Marseilles L 10
Dec. 28—R. Guglielmi, Toulon W 10

1949

Jan. 20—Auguste Caulet, Marseilles D 10
Feb. 17—George Clausener, Marseilles KO 6
Mar. 3—Aldo Laghi, Marseilles KO 2
Mar. 27—Aime Lombard, Marseilles W 10
Apr. 4—Al Lege, Aix-en-Provence W 10
Apr. 24—Louis Thierry, Marseilles W 10
May 10—R. Guglielmi, Aix-en-Provence W 10
June 12—Salvatore Sanna, Marseilles KO 6
July 10—Ad Neubauer, Marseilles W 10
Sept. 19—Adolphe Neubauer, Paris W 10
Oct. 17—Pierre le Mentec, Paris W 10
Nov. 14—Omar le Noir, Paris L 10
Dec. 12—Bernard Hyvon, Paris L 10
Dec. 22—M. Cietat, Marseilles KO 6

1950

Feb. 23—Bruno Marostegan, Paris L 10
Mar. 9—Bernard Hyvon, Marseilles KO 7
Mar. 21—Christian Christensen, Copenhagen L 8
Apr. 6—Gilbert Ussin, Marseilles D 10
May 27—Andre Vercoutter, Marseilles KO 7
Sept. 2—Pierre Langlois, Marseilles W 10

1951

Jan. 14—Omar le Noir, Marseilles W 10
Jan. 21—Adrien Mourguiart, Marseilles W 10
Feb. 7—Emile Delmine, Brussels W 10
Mar. 22—Titi Clavel, Marseilles L 10
Apr. 26—Kid Dussart, Brussels L 10
May 27—Titi Clavel, Marseilles L 10
Sept. 2—Bouadjemi Mokhfi, Aix-en-Provence W 10
Oct. 30—Gilbert Ussin, Aix-en-Provence W 10
Dec. 2—Roger Baour, Paris D 10

1951

Jan. 27—Gilbert Lavoine, Paris KO by 10
Sept. 28—Paolo Melis, Marseilles D 10
Nov. 3—Roger Baour, Marseilles W 10

ELLEY BENNETT

Australian Featherweight Champion

Born, Pialba, Queensland, April 3, 1924.

1946

Aug. —John Demsky, Brisbane L 6
Sept. 4—John Demsky, Brisbane D 8
Oct. 11—John Demsky, Brisbane W 10
Dec. 13—Al Mann, Brisbane KO 10

1947

Jan. 4—Frank Kerling, Melbourne KO 4
Jan. 11—Bernie Grant, Melbourne L 12
Feb. 28—Jim Boyle, Brisbane KO 6
May 17—Len Young, Melbourne KO 7
June 13—Stumpy Butwell, Brisbane KO 10
July 11—Val Newman, Brisbane KO 10
Sept. 19—Ron Brain, Brisbane KO 5
Oct. 24—George Kennedy, Brisbane KO by 13
Dec. 16—Ray Coleman, Brisbane NC 8

1948

Feb. 21—Dave Robinson, Melbourne KO 5
Apr. 3—Little Paras, Melbourne W 12
Apr. 24—Mickey Francis, Melbourne KO 3
(Australian bantam title)
July 2—Little Paras, Brisbane KO 7
Nov. 6—Bernie Grant, Melbourne L 12
Dec. 10—Bernie Dunn, Brisbane KO 8

1949

Jan. 15—Emile Famechon, Melbourne KO 11
Feb 4—Jean Jouas, Brisbane KO 7
Mar. 25—Emile Famechon, Brisbane KO 4
May 23—Cecil Schoonmaker, Sydney KO 6
Oct. 17—Harold Dade, Sydney L 12

1950

Feb. 27—Chai Sitphol, Sydney KO 4
May 19—Bob Scrivano, Brisbane KO 7
May 29—Vic Eisen, Sydney KO 7
June 30—Vic Eisen, Brisbane KO 6
July 21—Chai Sitphol, Melbourne KO 9
Oct. 23—Ernesto Aguilar, Sydney L 12
Dec. 2—Mickey McDonald, Brisbane KO 2

1951

Jan. 30—Jimmy Webster, Brisbane KO 2
Apr. 9—Ray Coleman, Sydney KO 15
(Australian featherweight title)
May 14—Jimmy Carruthers, Sydney L 15
(Australian featherweight title)
July 9—Ray Coleman, Sydney L 12
Sept. 14—Bluey Wilkins, Melbourne L 12
Oct. 15—Ray Coleman, Sydney KO 15
(Australian featherweight title)
Dec. 10—Luis Castillo, Sydney L 12

1952

July 11—Bluey Wilkins, Brisbane---KO by 9
Nov. 10—Bluey Wilkins, Sydney---------K 15
(Australian featherweight title)

ROY BENNETT

Salford, England, Lightweight

1951

Mar. 5—Ronnie Redfern, Newcastle---KO 3
Mar. 22—Tommy Mason, Liverpool------L 6
Apr. 5—Tony Green, Liverpool--------KO 4
June 7—Tommy Mason, Liverpool------W 6
Aug. 8—Billy Swift, Morecambe------KO 4
Aug. 22—George Towle, Morecambe---KO 1
Nov. 16—Brian Jelly, Manchester-------L 6
Nov. 30—Dan Collie, Blackpool--------KO 5
Dec. 28—Derek Clarke, Blackpool------KO 2

1952

Jan. 5—Billy Kelly, Belfast----------L 8
Jan. 18—Ronnie Taylor, Blackpool------W 6
Feb. 19—Jimmy Ford, East Hull---------W 8
Feb. 29—Terry Riley, Manchester-------L 8
Mar. 24—Eddie Joseph, Neath----------W 8
May 2—Len Anthony, Manchester----KO 5
May 29—Dan Collie, Liverpool---------W 8
Aug. 25—George Kelly, Sunderland----KO 7
Oct. 13—Jimmy Ford, Newcastle--------W 8
Nov. 3—Billy Connor, Newcastle--------D 8
Dec. 1—Jimmy Ford, Newcastle--------W 8

EMILE BENTZ

French Heavyweight

Born, Nanteere (Seine), July 15, 1925. As an amateur, engaged in 40 bouts; won 30, drew 4, lost 6.

1946

Oct. 28—Tadhe Morawa, Paris -------KO 1
Nov. 18—Stephen Antkowaik, Paris-----W 6
Dec. 8—Kouider Jury, Paris----------KO 1

1947

Jan. 8—Oscar Menozzi, Paris----------W 8
Mar. 27—Ank Winther, Copenhagen----KO 3
May 30—A. Coulbaly, Paris---------KO by 2
June 27—D. Juliani, Puteaux----------KO 8
July 18—Victor Buttin, Sens----------KO 7
Sept. 25—S. Smardz, Paris----------W 8
Oct. 31—S. Smardz, Puteau----------W 10
Nov. 16—Ben Abdalah, Paris----------W 10

1948

Mar. 8—Albert Yvel, Paris----------KO 8
(French light heavyweight title)
Apr. 24—Jim Graser, Luxembourg-------L 10
May 28—Momi Guisto, Geneva----------W 10
July 3—Albert Yvel, Algiers---------KO by 8
July 17—Lucien Corenthin, Vichy---KO by 1
(French light heavyweight title)
Sept. 19—Giorgio Milan, Luxembourg----L 6
Oct. 28—Jean Camus, Paris----------KO 1
Nov. 13—Jean Declercq, Luxembourg--KO 3
Dec. 3—Aage Christiansen, Copenhagen-L 10

1949

Jan. 21—Lucien Corenthin, Copenhagen-W 10
Feb. 18—Oira Purho, Copenhagen------KO 4
Mar. 5—Jean Dobiasch, Luxembourg----L 10
Mar. 18—Jim Graser, Copenhagen-------W 10
June 18—Albert Yvel, Algiers--------KO by 3
(French light heavyweight title)
Sept. 8—Tony Murri, Strasbourg------KO 5
Oct. 6—George Vartanian, Strasbourg--W 10
Dec. 15—Giorigo Milan, Paris ----------W 10

1950

Jan. 16—Paco Bueno, Paris----------W 8
Mar. 29—Piet Wilde, Brussels----------L 10
Apr. 20—Leonard Riva, Paris----------KO 2
July 15—Hans Neuhaus, Dusseldorf------L 10
Oct. 27—W. Kohlbrecher, Dus'eld'rf-KO by 1

1951

Mar. 20—Gino Buonvino, Lucca---------W 10
June 1—Frank Bell, Manchester---KO by 2

1952

Nov. 4—Robert Masson, Amiens--------W 10

PAT BERRY

London (Bethnal Green), England, Welterweight

1952

Aug. 12—Jack Thornbury, Mile End----LF 3
Oct. 6—Russell Wilson, Watford------KO 1
Oct. 27—Joe White, Hoxton----------KO 5
Nov. 3—Tommy Organ, Leyton---------W 6

WILLI BESMANOFF

German Light-Heavyweight

1952

Aug.15—Heinz Schreiber, Berlin----KO by 4
Sept. 5—Emil Dimmer, Munich----------W 4
Oct. 17—Schmauser, Munich----------W 6
Nov. 9—Norbert Sapion, Berlin---------W 6
Nov. 22—Bruno Junkuhn, Munich-----KO 2

BILLY BILLINGTON

Golborne, England, Lightweight

1951

Mar. 28—Jack Thomas, Morecambe---- L 4
Apr. 12—Derek Skelding, Liverpool----L 6
May 17—Billy Donnellan, Liverpool-----W 4
June 15—Peter Smith, Burnley----------L 6
June 28—Tommy Barnabas, Liverpool---L 4
July 3—Roy Hammersley, Morecambe-W 4
July 12—Tommy Barnabas, Liverpool---L 4
July 19—Peter Smith, Liverpool---------L 6
Aug. 8—Jackie Dyer, Morecambe-----WF 3
Aug. 22—Billy Needham, Morecambe----L 6
Sept. 27—Jeff Parsons, Liverpool--------D 4
Oct. 4—Tommy Barnabas, Liverpool----L 6
Oct. 9—Jackie Socks, Tarporley--------L 4
Nov. 12—Stan Mac, Carlisle----------W 6
Nov. 23—Jack Lewis, Blackpool---------W 6
Dec. 4—Emlyn Davies, Tarporley-------W 4
Dec. 14—Peter Walmsley, Blackpool-----W 6
Dec. 21—Billy Connor, Blackpool---KO by 1

1952

Jan. 21—Billy Devonport, Manchester--D 6
Feb. 19—Elwyn Davies, Tarporley------W 6
Feb. 28—Billy Devonport, Wigan--------L 6
Mar. 11—Billy Devonport, Hanley-------W 6
Mar. 20—Billy Devonport, Wigan-------W 6
Mar. 27—Tommy Barnabas, Liverpool---W 6
Apr. 10—Billy Devonport, Liverpool----W 6
June 5—Jack Thomas, Liverpool-------W 6
June 27—Billy Devonport, Nantwich----W 8
Aug. 7—Brian Coxhead, Liverpool-KO by 2
Aug. 14—Brian Coxhead, Liverpool-KO by 4

ERIC BILLINGTON

Golborne, England, Welterweight

1948

Oct. 27—Len Ashworth, Morecambe-----W 6
Nov. 18—Len Ashworth, Preston--------W 4
Dec. 2—Joe Fairhurst, Liverpool------KO 2
Dec. 21—Andy Bowen, Cleveleys-------KO 3

1949

Jan. 6—Mike Regan, Liverpool--------KO 2
Feb. 7—Johnny Sullivan, Preston-------W 4
Feb 24—Len Ashworth, Liverpool------W 6
Feb. 28—Johnny Cross, Preston---------D 6
Mar. 12—Ray Brown, Bridlington-------W 8
Mar. 18—Eric Shaw, Blackpool---------KO 2
Apr. 12—Joe Simcock, Willenhall------KO 3
Apr. 28—Johnny Dennis, Liverpool----KO 3
May 17—Jack Nelson, Hanley----------KO 1
May 26—Joe Merryweather, Liverpool---W 6
June 16—Sam McKnight, Liverpool------L 8
June 27—Vin Breakell, Preston----------L 6
July 6—Mias Johnson, Morecambe------W 6
Aug. 10—Joe Murphy, Morecambe-------W 6
Aug. 18—Johnny Walsh, Liverpool-------W 6
Aug. 25—Roy Free, Liverpool----------KO 5
Oct. 3—Johnny Sullivan,
Manchester ----------KO by 4
Oct. 28—Arthur Massey, Blackpool------W 6
Nov. 10—Ken Page, Preston----------KO 6
Dec. 2—Jackie Socks, Blackpool-------KO 7

1950

Jan. 11—Wally Burgoyne, Hereford------D 6
Jan. 19—Dave Charles, Liverpool--------W 6
Feb. 9—Vin Breakell, Liverpool--------W 6
Feb. 13—Bernard Cottrell, Walworth-----L 6
Feb. 17—Israel Boyle, Liverpool---------L 6
Mar. 30—Roy Free, Liverpool----------KO 3
Apr. 27—George Bailey, Liverpool-------L 6
May 3—Jackie Socks, Hanley----------KO 3
May 22—Ginger Ward, Abergavenny----W 8
May 31—Les Darnell, Sunderland--------D 8
June 22—Ronnie Doyle, Liverpool-------W 6
July 3—Johnny Carrington, Preston KO by 7
Aug. 23—Bobby Horne, Morecambe----KO 3
Sept. 4—Jimmy Muirhead, Newcastle---L 6

Sept. 13—Eric McDonald, Morecambe----W 8
Oct. 26—Tim McLeary, Liverpool --KO by 1
Nov. 30—Eddie Phillips, Liverpool ------D 6

1951

Jan. 17—Don Stacey, Burnley----------W 8
Jan. 22—Bill Dickson, Middlesbrough-NC 7
Feb. 22—Al Thomas, Liverpool---------KO 2
Mar. 10—Joe McEntee, Belfast----------L 8
Apr. 28—Bunty Adamson, Belfast-------L 8
May 17—Len Ashworth, Liverpool------W 8
June 28—Cal Johnson, Liverpool-------KO 3
July 12—Cal Johnson, Liverpool---------W 8
Aug. 8—Len Ashworth, Morecambe----W 8
Oct. 1—Johnny Cross, Carlisle--------KO 5
Nov. 12—Harry Warner, Carlisle---------L 8
Nov. 28—Laurie Davies, Kendall---------W 8
Dec. 14—Harry Warner, Blackpool------W 8

1952

Feb. 5—Jimmy Blackburn, Hull-------W 8
Feb. 11—Dave Fisher, Preston----------KO 5
Feb. 28—Tony McTigue, Wigan---------W 8
Mar. 7—Jimmy Brogden, Blackpool----L 8
Mar. 20—Johnny Cross, Wigan----------W 8
Apr. 21—Fred Routley, Preston--------KO 5
May 15—Dick Ashcroft, Liverpool------KO 2
May 22—Les Garbett, Liverpool---------W 8
Aug. 12—Dave Ward, Wigan----------KO 5
Sept. 25—Cal Johnson, Liverpool--------W 8
Oct. 14—Bernie Newcombe, Leighton Buzz. ----------L 8
Oct. 24—Cal Johnson, Blackpool--------W 8
Nov. 17—Terry Ratcliffe, Bristol---------L 8
Dec. 8—Harold Palmer, Preston--------W 8

JEAN BINET

French Bantamweight

Barn, Paris, March 3, 1928.

1949

Nov. 6—Jacques Legendre, Paris--------L 8
Nov. 20—C. Dupont, Paris----------KO 4
Dec. 6—M. Salitz, Antwerp----------KO 5

1950

Jan. 19—E. Cordillot, Paris----------W 6
Feb. 4—M. Cochin, LeMans----------L 8
Feb. 19—S. Houacine, Paris----------D 8
Mar. 14—Henri Pageot, Amiens----------W 8
Apr. 15—Roland Gibert, Paris----------L 10
May 4—J. Boizel, Paris----------D 8
June 12—J. Frias, Paris----------KO 5
Nov. 8—R. Lefeuvre, Epernay----------D 8

1951

Jan. 11—Roland Gibert, Paris----------D 10
Feb. 4—Sam Conforti, Paris----------W 10
Mar. 16—Giovanni Capobianchi, Geneva W 10
July 6—Modesto Ascensio, Madrid------L 8
July 17—Jackie Fairclough, Preston-----L 10
Oct. 21—Walter Schopp, Paris---------KO 4
Oct. 28—Tino Cardinale, Paris---------KO 8

1952

Feb. 3—Robert Cohen, Paris----------L 10
Feb. 16—Arthur Emboule, Bordeaux----W 10
Mar. 13—Robert Meunier, Epernay------L 10
Mar. 29—Andre Jasse, Paris----------W 10
Apr. 9—Gianni Zuddas, Milan----------L 10
May 4—Vic Herman, London----------L 10

DANTE BINI

French Bantamweight

Born, Bezons (Seine), July 3, 1927.

1948

Oct. 5—A. Cherifi, Paris----------W 4
Oct. 12—F. Diguer, Paris----------W 6
Oct. 19—H. Mouginot, Paris----------L 6

1949

Jan. 28—J. Bramat, Paris----------W 6
Feb. 17—Marcel Mathieu, Paris ---------D 6
Feb. 27—A. Cherifi, Rennes----------W 6
Mar. 6—A. Covex, Houilles----------W 6
Mar. 22—M. Rousie, Paris----------W 8
Apr. 3—M. Tayssee, Carrieres----------D 8
May 31—E. Paulmier, Paris---------KO by 3
July 2—Jean Senhadj, Grandvilliers----W 10
July 30—Mustaphaoui, Caen----------L 10
Oct. 22—Tino Cardinale, Paris----------D 10
Dec. 17—Sam Conforti, Paris----------D 10

1950

Jan. 5—Hadi Tijani, Paris ----------KO by 3
Feb. 9—Kid Andre, Paris ----------D 8
Feb. 16—Tino Cardinale, Paris ----------D 10
Mar. 3—Anker Schone, Copenhagen ----L 8
May 4—Andre Boizel, Paris ----------D 8
May 9—Emile Chemama, Marseilles-----L 8
June 12—Jean Frias, Paris----------KO 5
Oct. 12—Roland Gibert, Paris ----------W 10
Oct. 22—Tino Cardinale, Paris ----------D 10
Dec. 17—Sam Conforti, Paris ----------D 10

1951

Jan. 18—Mustaphaoui, Paris----------KO 8
Feb. 4—Sam Conforti, Paris----------W 10
Feb. 28—Gianni Zuddas, Milan----------D 10
Mar. 15—Gaetano Annaloro, Paris-------D 10
Mar. 16—Giovanni Capobianchi, Geneva W 10
Mar. 28—Gianni Zuddas, Milan----------L 10
Apr. 23—Vic Herman, Manchester-------L 10
Aug. 17—Ouvinen, Helsinki----------L 6
Oct. 4—Theo Medina, Paris----------W 10
Nov. 10—Jean Sneyers, Liege----------L 10
Dec. 17—Theo Medina, Paris----------W 10

1952

Mar. 8—Jean Sneyers, Brussels---------L 10
Apr. 1—Andre Valignat, Paris----------L 10
Oct. 2—Robert Cohen, Paris----------L 10
Dec. 4—Georges Ionescu, Paris---------W 10

JOHNNY BLACK

Preston, England, Flyweight

Born, April 23, 1928

1948

June 14—Gordon Burns, Blackburn-----KO 2
Sept. 27—Benny Rutter, Preston-------KO 2
Oct. 18—Frank Warburton, Blackburn--LF 5
Dec. 6—Johnny Noble, Preston--------KO 5

1949

Jan. 3—Dennis Reed, Preston----------L 6
Jan. 28—Wilf Atherton, Blackpool-------W 6
Apr. 11—Frank Clough, Preston---------W 6
June 22—Jackie Brown, Burnley---------L 6
July 11—Ted Kid Francis, Preston-------L 6
Sept. 19—Johnny Duckworth, Preston----W 6
Oct. 10—Ken Parkin, Walsall----------W 6
Oct. 17—Jimmy Pearce, Preston---------L 6
Nov. 4—Eddie Fitzsimmons, Blackpool--W 4
Dec. 12—Roy Thomas, Preston----------L 6

1950

Feb. 7—Joe Lancaster, Blackburn-------W 6
Feb. 9—Eddie Fitzsimmons, Liverpool--W 4
Mar. 13—Sid Charles, Preston----------W 4
Mar. 30—Sid Charles, Liverpool---------L 6
May 18—Eric Marsden, Liverpool--------L 6
July 31—Jimmy Roche, Preston---------W 6
Sept. 21—Terry McHale, Liverpool-------W 6
Oct. 31—Hugh Riley, Edinburgh ---------L 6
Nov. 17—Harry Barnes, Blackpool ------KO 1
Nov. 27—Mickey King, Preston --------KO 4

1951

Jan. 1—Johnny Bartles, Preston------KO 4
Jan. 12—Eddie Kay, Blackpool---------D 6
Feb. 15—Eddie Kay, Liverpool---------KO 5
Feb. 20—Bernard Marshall, Edinburgh--D 6
Mar. 19—Ogli Tettey, Preston----------W 8
June 18—Sid Charles, Preston----------W 8
Aug. 27—Jeff Oscroft, Preston----------D 10
Nov. 8—Eric Marsden, Liverpool--------L 8
Dec. 28—Sid Charles, Blackpool---------W 8

1952

Mar. 10—Jackie Allen, Preston---------KO 5
Mar. 17—Mickey Roche, Carlisle---------W 8
Mar. 22—Freddie Orr, Belfast----------W 8
Apr. 19—Peter O'Donnell, Belfast------KO 5
May 2—Norman Tennant, Manchester--W 8
May 10—Frank McCoy, Belfast---------KO 8
May 29—Mickey Roche, Liverpool-------L 8
Oct. 4—Freddie Orr, Belfast----------KO 4
Oct. 16—Mickey Roche, Liverpool------W 8

VINCE BLAKE

Australian Flyweight

1947

Sept. 22—Alf Webster, Sydney----------KO 4

1950

Oct. 12—Al Sully, Leichhardt----------KO 2
Oct. 19—Mickey Roberts, Leichhardt---W 10
Nov. 11—Mickey Roberts, Newcastle----L 12
Nov. 20—Ted Fitzgerald, Sydney--------W 8

1951

Mar. 27—Ted Fitzgerald, Sydney W 10
Oct. 6—Bruce Cole, Brisbane W 12

1952

Jan. 25—George Kennedy, Brisbane KO by 3
Feb. 15—Ron Petersen, Brisbane KO by 6
Mar. 31—Ern Barber, Brisbane W 10
July 19—Joe Mason, Melbourne L 10
Aug. 4—Ted Fitzgerald, Sydney W 8
Aug. 22—Alan Landers, Brisbane KO 3
Sept. 5—Ron Petersen, Brisbane KO 11
Oct. 17—Bobby Sinn, Brisbane KO by 3

TOMMY BLEARS

Bolton, England, Featherweight

1949

May 6—Ernie Ryan, Liverpool KO 3
May 15—Tommy Higgins, Salford W 8
May 26—Jimmy O'Connell, Liverpool L 6
July 25—Gene Caffrey, Preston L 8
Aug. 4—Ernie Ryan, Liverpool KO 3
Aug. 23—Peter Guichan, Dundee KO by 2
Aug. 30—Harry Browne, Blackburn KO 1
Sept. 13—Owen Johnson, Blackburn KO 4
Oct. 3—Jackie Horseman, Preston KO 1
Oct. 28—Charley Noble, Leyland KO 4
Nov. 10—Owen Johnson, Preston L 8
Nov. 18—Jackie Molloy, Blackpool W 8
Nov. 30—Jackie Horseman, Oldham W 8
Dec. 3—Tony Llanelly, Blackpool W 8
Dec. 12—Con Bailey, Preston W 8

1950

Jan. 13—Charley Brown, Belfast KO 4
Feb. 7—Jackie Turpin, Blackburn KO 5
Feb. 17—Gene Caffrey, Blackpool L 10
Mar. 9—Jim Dwyer, Liverpool KO by 3
Apr. 6—Gene Caffrey, Liverpool D 8
Apr. 12—Jackie Molloy, Morecambe W 6
May 1—Joe King, Preston W 8
May 8—Gene Caffrey, York W 8
May 27—Jackie Molloy, Blackpool W 6
June 2—Bernard Fairbanks, Morecambe D 8
July 5—Lionel Binney, Morecambe KO 3
Aug. 30—Jackie Molloy, Fleetwood W 8
Sept. 6—Benny Chocolate, Morecambe L 8
Sept. 30—Eddie Magee, Belfast KO 1
Oct. 16—Tommy Higgins, Manchester W 8
Nov. 17—Jimmy Healy, Manchester KO 4
Dec. 9—Eddie Magee, Belfast D 8
Dec. 15—Joe King, Blackpool L 8

1951

Nov. 2—Hugh Mackie, Blackpool W 8
Nov. 26—Charley Simpkins, Preston W 8

1952

Jan. 21—Bobby Dodoo, Manchester KO 8
Mar. 5—Charley Simpkins, Blackpool L 8
Apr. 8—Brian Jelley, Bury KO by 6

ROLLIE BLYCE

Trinidad, B.W.I., Featherweight
Record in Great Britain.

1951

July 9—Johnny Molliy, W. Hartlepool L 8
Aug. 2—Gus Foran, Liverpool LF 4
Sept. 20—Tommy Bailey, Liverpool W 10
Oct. 4—Bernard Pugh, Liverpool KO by 9
Nov. 2—Louis van Hoeck, Brussels KO by 5

1952

Jan. 15—Freddie King, London KO by 4
Feb. 4—Laurie McShane, London L 8
Feb. 25—Harry Croker, London D 8
Mar. 3—Jackie Lucraft, G, Yarmouth D 8
Apr. 29—Laurie McShane, London L 8
May 8—Bobby Mason, Liverpool LF 6
May 19—Irvin Newton, W. Hartlepool L 8
May 26—Gene Caffrey, Gr. Yarmouth W 8
Sept. 9—Harry Croker, London KO by 3
Oct. 7—Laurie McShane, Reading L 8
Oct. 15—Jim Kenny, Paisley L 8
Nov. 3—Gene Caffrey, London L 8

CHARLES BOHBOT

Moroccan Flyweight

Born, Casablanca, August 20, 1947.

1947

Nov. 4—A. Hamida, Casablanca W 6

1948

Feb. 5—A. Hamida, Casablanca W 6
Apr. 12—Andre Covex, Paris W 6
Aug. 14—G. Mastrangelo, Casablanca D 10
Oct. 9—E. Ferraro, Casablanca KO 2
Nov. 6—G. Mastrangelo, Casablanca W 10
Dec. 4—Andre Guibaud, Casablanca W 10

1949

Feb. 17—M. Taysse, Evreau W 10
Mar. 6—Honore Pratesi, Marseilles L 10
Mar. 27—Carlo Ferrante, Marseilles W 10
Apr. 9—Charles Leclerq, Casablanca W 10
May 7—Ben Kalem, Casablanca W 10
July 2—Tino Cardinale, Rabat W 10
Oct. 16—Honore Pratesi, Casablanca L 10
Dec. 11—Tino Cardinale, Algiers L 10

1950

Jan. 7—Ascensio, Algiers W 10
May 10—Joe Cairney, Glasgow L 8
June 24—Nazareno Gianelli, Casablanca W 10
Oct. 1—Ben Maati, Casablanca W 10
Nov. 4—Nazareno Gianelli, Casablanca D 10
Nov. 11—Ben Kallem, Casablanca W 10

1951

Feb. 28—Al Brek, Kabat W 10
Mar. 10—Jacques Louni, Algiers W 10
Apr. 7—Ben Maati, Casablanca W 8
May 7—Teddy Gardner, W. Hartlepool KO by 8
July 1—Jacques Louni, Casablanca W 10
July 7—Louis Skena, Casablanca D 15
(French flyweight title)
July 15—Sedraoui, Casablanca D 10
Oct. 6—Tayeb, Casablanca WF 8
Nov. 4—Mastrangelo, Casablanca LF 3

1952

Jan. 13—Juan Cristobal, Casablanca W 10
Mar. 8—Sedraoui, Casablanca W 10
Apr. 7—Bernard Celestini, Casablanca W 10
July 5—Carlo Ferrante, Casablanca W 10
Aug. 2—Theo Medina, Casablanca D 10
Sept. 21—Young Martin, Casablanca L 10
Dec. 7—Young Martin, Casablanca KO by 8

HANANIA BOHBOT

Moroccan Featherweight

(As amateur, engaged in 38 bouts, losing one. Scored 10 knockouts, 27 decisions.)

1951

Oct. 6—Aomar, Casablanca W 6
Nov. 3—Gustavino, Rabat W 6
Dec. 8—Ali Arnouz, Casablanca KO 3

1952

Jan. 3—Peter Chito, Tetuan W 8
Jan. 12—Kadder, Casablanca KO 5
Mar. 5—Cliff, Casablanca KO 3
Mar. 8—Bouzema Ramdane, Casablanca D 10
July 5—H. Rahbat, Casablanca D 10
Aug. 2—Bouzema Ramdane, Casablanca W 10
Sept. 6—Dominguez, Tangier W 10
Sept. 21—Ray Famechon, Casablanca KO by 6
Dec. 7—Francis Bonnardel, Casablanca L 10
Dec. 20—Jean Cuilleries, Oran W 10

BOBBY BOLAND

Dundee, Scotland, Bantamweight

Born, April 1, 1929.

1946

Mar. 22—Stan Young, Blackpool KO 3
June 20—Eddie Carson, Aberdeen W 10
Sept. 3—Bobby McDonald, Aberdeen KO 7
Sept. 12—Neil McIntyre, Dundee KO 2
Oct. 23—Skeets Gallagher, Dundee KO 3
Nov. 28—Harry McCoy, Liverpool KO 3
Dec. 12—Mickey Jones, Liverpool KO 3
Dec. 26—Jackie McKenzie, Dundee KO 1

1947

Jan. 9—Jimmy Thompson, Liverpool KO 1
Jan. 30—Les Johnson, Liverpool W 6
Feb. 26—Joe Josephs, Glasgow KO 2
Mar. 6—Alf Hughes, Liverpool W 6
May 1—Tom Cummings, Liverpool KO 4
June 9—Freddie Hicks, Wembley D 6

1948

Feb. 5—Freddie Hicks, Liverpool W 8
Feb. 13—Benny Lacey, Falkirk W 6
Mar. 24—Owen Johnson, Dundee W 8
Apr. 21—Owen Johnson, Glasgow KO 5
May 14—Tommy Forrest, Aberdeen WF 4

June 2—Pinchie Thompson, Dundee---KO 4
Aug. 11—Pinchie Thompson, Glasgow WF 6
Aug. 25—Johnny Kent, Dundee--------KO 6
Sept. 20—Jimmy Brown, Perth---------KO 3
Oct. 28—Al Lloyd, Dundee----------KO 3

1949

Jan. 3—Lucien Filieuxe, Dundee-------W 8
Feb. 23—Black Bond, Dundee----------D 8
Apr. 14—Ronnie Bissell, Liverpool--KO by 1
June 2—Tommy Proffitt, Liverpool----LF 3
June 23—Ronnie Bissell, Dundee---------W 8
Aug. 23—Tommy Proffitt, Dundee------KO 5
Oct. 6—Stan Rowan, Liverpool-------KO 6
Oct. 14—Jules Robaeys, Edinburgh----WF 1
Oct. 26—Max Brady, Blackpool--------KO 4
Nov. 2—Eddie McCormick, Dundee-----W 8
Nov. 17—Gus Foran, Liverpool--------WF 4
Dec. 21—Luis Romero, Barcelona--------L 10

1950

Jan. 2—Norman Tennant, Dundee------W 10
Feb. 2—Amleto Falcinelli, Liverpool----W 10
Feb. 15—Roy Ball, Dundee----------KO 3
Feb. 21—Fernando Gagnon, Streatham--W 10
Mar. 8—Maurice Sandeyron, Glasgow---L 8
Apr. 20—Alvaro Nuvaloni, Liverpool---WF 5
June 30—Black Pico, Manchester---------L 10
Sept. 4—Tommy Proffitt, Newcastle----LF 5
Oct. 10—Danny O'Sullivan, London-----W 10
Nov. 21—Gaetano Annaloro, London-KO by 3
Dec. 27—Theo Medina, Paisley----------W 8

1951

Apr. 3—Ron Johnson, London---------W 8
May 9—Gaetano Annaloro, Glasgow----W 10
May 21—Maurice Sandeyron, Paris ----LF 4
June 27—Peter Keenan, Glasgow---KO by 12
(British bantam title)
Sept. 1—Vic Toweel, Jo'burg-------KO by 1

1952

Feb. 1—Denny Dawson, Blackpool------L 8
Feb. 11—Hugh Mackie, London---------W 8
Feb. 20—Kid Chocolate, Glasgow------LF 6
Mar. 7—Reuben Carl, London----------W 8
Mar. 31—Johnny Barclay, London------KO 8
Apr. 17—Hogan Bassey, Liverpool--KO by 5
July 12—Luis Romero, Madrid------KO by 5
Sept. 11—Mannie Francis, Liverpool------L 8
Oct. 27—Jackie Fairclough, Derby-------L 8
Nov. 10—Jimmy Cardew, London--------W 8
Dec. 15—Hogan Bassey, Manchester-KO by 5

JACKIE (JOCK) BONAS

Edinburgh, Scotland, Featherweight

Born, Hickleton Main, England, January, 1926. Started boxing 1943.

1945

Jan. 12—Tom Smith, Liverpool----------L 8
Feb. 15—Moe Walker, Liverpool--------W 8
Mar. 8—Freddie Cotton, Liverpool--KO by 3
Mar. 29—Paddy O'Leary, Liverpool------W 8
Apr. 12—Johnny Rawlings, Liverpool----L 8
May 3—Jackie McGouran, Blackpool----L 8
Nov. 13—Peter Fallon, Liverpool--------W 8
Dec. 20—Billy Kenrick, Liverpool--------L 8

1946

July 19—Johnny McMahon, Mexborough
KO 5
Aug. 16—Billy Crapper, Mexborough ----D 8

1947

Sept. 4—Benny Richards, London------W 8
Sept. 8—Selwyn Evans, London--------L 4
Dec. 10—Ron Kitchen, Tunbridge Wells--W 6
Dec. 15—Des Garrard, Kentish Town----W 6
Dec. 22—Len Davies, Kentish Town------W 8

1948

Mar. 9—Black Bond, Islington----------W 8
Apr. 8—Dave Sharkey, Poplar----------W 8
July 12—Jackie Turpin, Aylesbury------D 8
July 30—Kid Tanner, Bognor Regis-----W 8
Aug. 27—Black Bond, Bognor Regis------L 8
Oct. 4—Stan Gossip, Bedford----------W 8
Nov. 11—Jackie Lucraft, Islington--------L 8
Nov. 29—Ben Duffy, Derby ----------W 8
Dec. 21—Morty Kelleher, West Ham---KO 2
Dec. 30—Bert Jordan, Islington----------W 8

1949

Jan. 3—Black Bond, Derby----------W 8
Jan 25—Gene Caffrey, West Ham--KO by 6
Feb. 22—Cliff Anderson, West Ham--KO by 4
Mar. 15—Kid Tanner, Edinburgh--------W 8
Oct. 11—Ray Fitton, Edinburgh----------D 8
Oct. 18—Mickey Forrester, West Ham----L 8
Nov. 1—Danny Nagle, Edinburgh------KO 6
Nov. 8—Al Young, West Ham----------W 8
Dec. 6—Jimmy Murray, Edinburgh-----L 8
Dec. 13—Peter Guichan, Edinburgh-----W 8

1950

Jan. 19—Teddy Peckham, Leith -------KO 8
Feb. 3—Black Bond, Blackpool --------W 10
Feb. 9—Jim Dwyer, Leith ----------W 8
Feb. 16—Bernard Pugh, Liverpool ------W 10
Mar. 2—Dave Lloyd, Leith ----------W 8
Mar. 20—Chris Kelly, Leeds ----------W 8
May 8—Johnny Williams, Carlisle ---KO 1
May 31—George Stewart, Glasgow--KO by 2
June 19—Aaron Joshua, W. Hartlepool---L 8
Aug. 23—Dai Davies, Coatbridge --------W 8
Sept. 13—Peter Guichan, Glasgow-------W 8
Sept. 16—Denny Dennis, Belfast ---------W 8
Oct. 3—Chris Kelly, Edinburgh--------W 8
Oct. 23—Zeke Brown, Carlisle ----------W 8
Nov. 17—Dai Davies, Blackpool------KO by 10
Nov. 27—Frank Johnson, Bedford---KO by 7

1951

Mar. 20—Hugh Mackie, Edinburgh------W 8
Apr. 16—Tommy Proffitt, Newcastle----W 8
May 5—Eddie Magee, Glasgow----------L 8
Dec. 1—Billy Kelly, Belfast----------L 8

1952

July 25—Bluey Wilkins, Melbourne-----W 12
Aug. 22—Trevor King, Melbourne--------L 12
Oct. 24—Ray French, Sydney-------KO by 10

FRANCIS BONNARDEL

French Lightweight

Born, Bagnolet, July 24, 1928. As an amateur, engaged in 54 bouts; won 43, drew 6, lost 5.

1947

Sept. 25—Fern. Diguet, Paris ----------W 4
Oct. 5—Boukoufin, Paris ----------W 4
Mar. 23—Maurice Rousie, Paris --------KO 1
Nov. 21—Guy Josseau, LeMans ----------W 10
Dec. 7—Larabi, Paris ----------W 8
Dec. 21—Nic Bucur, Paris ----------W 8

1948

Jan. 18—Roland Flamant, Paris ---------W 10
Feb. 15—Rene Masia, Paris ----------W 10
Mar. 8—N. Gianelli, Paris ----------D 10
Mar. 25—Jean Jouas, Paris ----------L 10
Oct. 12—E. Anthime, Lens ----------D 10
Oct. 21—Guy Josseau, Paris ----------D 10
Nov. 20—Pierre Fouilloux, Paris --------D 8

1949

Jan. 2—Gaetano Annalorp, Paris ------L 8
Jan. 22—Pierre Paul, Brussels ----------L 6
Feb. 3—Jean Archambaud, Paris -------L 10
May 12—Jan Montero, Paris ----------KO 7
Sept. 22—Mario Rossellini, Paris ---------W 10
Oct. 21—Asger Warburg, Copenhagen---L 10
Dec. 6—Georges Mousse, Amiens-------W 15
(French featherweight title)

1950

Jan. 24—Jean Machterlinck, Lens -----KO 4
Feb. 5—Allan Tanner, Paris ----------W 10
Mar. 10—Mohammed Bellatreche, Lens--W 10
Apr. 4—Danny O'Sullivan, London -----L 8
Apr. 16—Jean Archambaud, Dijon ------W 15
(French featherweight title)
June 24—Luis de Santiago, Madrid ------D 10
Oct. 1—Marcel Lesage, Paris----------KO 13
(French featherweight title)
Oct. 17—Alvaro Cerasini, Milan----KO by 3
Dec. 7—Dante Venturi, Paris ----------W 10
Dec. 13—Jean Archambaud, Paris -----KO 13
(French featherweight title)

1951

Jan. 26—Jean Machterlinck, Lens-------W 10
Feb. 10—Jules Chartier, Montlucon-----W 15
(French featherweight title)
Feb. 17—Ramdane Bellatreche, Algiers-W 10
Apr. 3—Bernard Dodin, Amiens-------W 15
(French featherweight title)
Apr. 27—Umberto Molinarb, Geneva----W 10
June 9—Roger Bruneau, Paris----------D 15
(French featherweight title)
July 21—Tony Say, LaBaule----------D 15
(French featherweight title)
Oct. 14—Ray Famechon, Lille----------L 10
Nov. 19—Auguste Caulet, Paris----------L 10

1952

Jan. 8—Ray Souply, Charleroi.....D 10
Feb. 16—Augustin Argote, Bordeaux....W 10
Mar. 9—Jean Labalette, Paris.....L 10
Apr. 4—Ronnie Clayton, Manchester...L 10
June 28—Ray Grassi, Marseilles.....L 10
Sept. 13—Andre Benatar, Nogent.....L 10
Sept. 28—Louis Carrara, Paris.....L 10
Nov. 9—Luis de Santiago, Madrid..KO by 8
Dec. 7—Hanania Bohbot, Casablanca...W 10
Dec. 17—Duilio Loi, Milan.....L 10

SAMMY BONNICI

London (Stepney), England, Featherweight

1951

July 3—Johnny Nicholson, Mile End...W 6
July 17—George Rogers, Wembley.....KO 3
Aug. 14—Reuben Carl, Wembley.....D 6
Sept. 27—Reuben Carl, Gr. Yarmouth....L 6
Nov. 5—Les Bardle, Walworth.....L 6
Nov. 30—Jim Travers, Hoxton.....D 6
Dec. 12—Les Bardell, West Ham.....D 6

1952

Jan. 4—Les Bardell, Hoxton.....L 6
Feb. 8—Rufus Cobson, Hoxton.....KO 6
Feb. 28—Johnny Butterworth, Liverpool..L 8
Mar. 28—Roy Paine, Hoxton.....KO 5
Apr. 7—Jackie Turpin, Leyton.....W 8
Apr. 18—Johnny Molloy, Hoxton.....W 8
May 12—Freddie Hicks, Mile End.....W 8
June 3—Charley Simpkins, Mile End....L 8
July 22—Stan Skinkiss, Mile End.....W 8
Aug. 26—Dai Davies, Mile End.....W 8
Sept. 30—Don McTaggart, Earls Court..LF 4
Oct. 27—Reddy Odus, Hoxton.....W 8
Nov. 14—Benny Chocolate, Manchester..W 8
Dec. 1—Stan Skinkiss, Walworth.....W 8

DENNY BONSER

Wolverhampton, England, Welterweight

1952

Apr. 16—Reuben Blairs, Willenhall.....L 4
May 5—Allan Hoose, Walsall.....D 6
May 20—Jack Butler, Willenhall.....KO 1
June 24—Allan Hoose, Willenhall.....W 6
Sept. 2—Jackie Dix, Willenhall.....D 6
Sept. 13—Doug Jones, Newtown.....W 6
Oct. 6—Jack Simms, Walsall.....W 6
Nov. 10—Jack Simms, Derby.....L 6

ERIC BOON

London (Chatteris) England, Welterweight

Born, December 28, 1919. Started boxing 1935. Won British lightweight title by knocking out Dave Crowley in 13 rounds at Harringay, Dec. 15, 1938. Lost British lightweight title when he was stopped by Ronnie James in 10 rounds at Cardiff, Aug. 12, 1944. For complete previous record see 1948 Ring Record Book.

1947

Mar. 3—Alf James, Johannesburg.....KO 7
Apr. 29—Maurice Ouzeman, Johannesburg.....KO 6
May 10—Alf James, Nkana.....KO 5
Aug. 22—Maurice Ouzeman, Pretoria...W 10
Sept. 8—Giel de Roode, Johannesburg...L 10
Dec. 9—Ernie Roderick, London.....L 15
(British Welterweight Title)

1948

Mar. 1—Omar Kouidri, London.....KO 2
Apr. 20—Robert Villemain, London KO by 10
May 31—Gwyn Williams, London.....NC 6
Aug. 5—Johnny Greco, Montreal..KO by 3
Oct. 28—Beau Jack, Washington....KO by 3
Dec. 14—Robert Takeshita, Honolulu.....KO by 3

1949

Mar. 22—Fernando Jannilli, London....LF 7

1950-51

Inactive

1952

Aug. 8—George Barnes, Melbourne KO by 6
Sept. 5—Pran Mikus, Melbourne...KO by 7
Oct. 31—Pat Ford, Brisbane.....KO by 4

HARRY BOS

Dutch Middleweight

1946

Oct. 28—Job Roos, Rotterdam.....KO by 1

1947

Mar. 24—Job Roos, Rotterdam.....D 8
May 31—Jan de Bruin, Amsterdam.....L 8
June 10—Jan de Bruin, Amsterdam..KO by 7
Nov. 9—Francisco Peiro, Amsterdam....D 8

1948

Mar. 15—Giel de Roode, Rotterdam.....L 10
May 15—Job Roos, Amsterdam.....KO by 5
July 15—Bep van Klaveren, Amsterdam.....KO by 5

1949

June 30—Pat Patrick, Germiston....KO by 4
Aug. 6—Pat Patrick, Johannesburg.....L 8

1950

Jan. 17—Job Roos, Amsterdam.....W 12
(Dutch welterweight title)
Feb. 23—Yrgo Piitulainen, Helsinki.....D 8
Feb. 28—Serge Barthelemy, Amsterdam.....KO by 6
Mar. 20—Cliff Curvis, Carmarthen..KO by 4
Apr. 13—Claude Ritter, Amsterdam.....L 10
May 9—Gilbert Stock, Amsterdam....KO 2
June 24—Cal Johnson, Rotterdam.....KO 4
Nov. 6—George Henry, Rotterdam..KO by 8
Nov. 20—Giel de Roode, The Hague..KO by 10
(Dutch welterweight title)

1951

Mar. 18—Horst Garz, Berlin.....D 8
Apr. 21—Carl Schmidt, Hamburg.....L 8
May 21—Giel de Roode, The Hague..KO by 10
(Dutch welterweight title)
Aug. 25—Andre de Keersgieter, Ostend.....KO by 10
Oct. 9—Pierre Cochard, Amsterdam..KO 4
Nov. 6—Georges Clausener, The Hague..W 6
Dec. 11—Mel Brown, Antwerp.....KO by 3

1952

Feb. 25—Sture Froeberg, Amsterdam..KO 4
Apr. 2—Franz Ehringer, Rotterdam....L 10
July 26—Franz Szuzina, Berlin.....L 8
Dec. 10—Charley Anglee, Amsterdam KO by 5

JULES BOUQUET

French Middleweight

Born, Henin-Lietard, March 5, 1929.

1950

Sept. 28—R. Thibaud, Paris.....KO 4
Oct. 14—G. Dupuis, Paris.....W 6
Dec. 14—C. Lunaud, Paris.....L 8

1951

Jan. 6—A. Moreno, Paris.....KO 2
Feb. 1—H. Guergan, Paris.....KO 7
Feb. 17—J. Poisson, Paris.....W 8
Apr. 3—J. Riggi, Paris.....KO 7
May 5—J. Poisson, Paris.....KO 6
Sept. 24—M. Aubignat, Paris.....W 8
Oct. 22—G. Menozzi, Paris.....W 8
Nov. 15—G. V'Meulenbrouck, Paris....KO 5

1952

Mar. 6—Gilbert Stock, Paris.....W 10
Mar. 17—Jean Lalounis, Paris.....KO by 4
June 11—Gus Degrouve, Paris.....D 10
July 28—Franco Festucci, Rome....KO by 2
Aug. 23—Bobby Dawson, Biarritz...KO by 7
Oct. 6—Jean Lalounis, Paris.....KO 6
Nov. 13—Roland Romano, Paris.....W 8
Nov. 27—Marcel Garcia, Paris.....KO by 8

AL BOURKE

(Alan Stanford)

Australian Middleweight Champion

Born, Hobart, Tasmania, March 17, 1928.

1949

Oct. 28—Tom Scott, Melbourne.....W 8
Nov. 25—Max Spehr, Melbourne.....KO 5

1950

Feb. 24—Don Luff, Melbourne.....W 12
May 6—Jim Beale, Melbourne.....W 8
July 8—Bill Gleeson, Melbourne.....W 10
July 29—Bob Poole, Melbourne.....W 8
Aug. 11—Bob Poole, Melbourne.....KO 10

Sept. 8—Alfie Sands, Melbourne .....W 12
Sept. 29—Bob Poole, Melbourne .....W 12

1951

Feb. 16—Jackie Daniels, Melbourne....KO 11
Apr. 20—Len Dittmar, Melbourne.....KO 12
May 11—Ron Toohey, Melbourne.....L 12
June 29—Ron Toohey, Melbourne.....D 15
Oct. 12—Ron Toohey, Melbourne.....W 15

1952

May 9—Dave Sands, Melbourne....KO by 5
(Australian and British Empire middleweight titles)
June 9—Chub Keith, Wellington.....W 12
June 23—Chub Keith, Auckland.....W 12
July 7—Jim Hall, Wellington.....W 12
Aug. 1—Ron Pudney, Melbourne.....KO 11
Dec. 12—Ron Toohey, Melbourne.....W 15
(vacant Australian middleweight title)

ISRAEL BOYLE

African Gold Coast Welterweight
Record in Great Britain.

1950

Jan. 12—Mickey Flannagan, Liverpool..L 6
Jan. 27—Harry Brangham, Blackpool KO by 2
Feb. 10—Johnny Walsh, Blackpool ....KO 2
Feb. 17—Eric Billington, Blackpool .....W 6
Feb. 23—Harry Brangham, Liverpool....W 6
Mar. 8—Vin Breakell, Padiham .....W 6
Mar. 24—Billy Price, Ryhl .....KO 2
Apr. 6—Rex Bryan, Liverpool .....W 8
Apr. 22—Joe McEntee, Belfast .....W 8
Apr. 27—Roy Davies, Liverpool .....W 8
June 5—Johnny Cross, Preston .....D 8
June 26—Ginger Roberts, W. Hartlepool..W 8
July 10—Les Darnell, W. Hartlepool ...KO 4
Aug. 21—Tommy Jones, Carlisle .....KO 3
Aug. 30—Les Darnell, W. Hartlepool....W 8
Sept. 7—Les Rendle, Liverpool.....W 8
Oct. 7—Jim Doran, Belfast .....W 8
Oct. 16—Bill Rattray, Newcastle .....L 8
Oct. 28—Billy Shaw, Carlisle.....D 8
Nov. 3—Maurice Mancini, Blackpool..KO 10
Nov. 13—Johnny Downes, Preston .....W 8
Nov. 24—Danny McKay, Blackpool .....W 10
Dec. 4—Johnny Downes, Blackburn ....L 8

1951

Jan. 8—Ginger Roberts, Newcastle.....L 8
Feb. 1—Jimmy Molloy, Liverpool.....KO 3
Feb. 26—Jackie Braddock, Preston.....L 8
Aug. 9—Roy Baird, Brighton.....L 8
Sept. 6—Joe Baillie, Liverpool.....KO 7
Oct. 1—Ernie Vickers, Middlesbro'.....W 8
Oct. 22—Eric Davies, Birmingham.....W 8
Nov. 2—Al Wilburn, Blackpool.....KO 10
Nov. 15—Jimmy Molloy, Liverpool.....KO 7
Nov. 26—Bob Frost, Bedford.....KO 2
Dec. 3—Tommy Hinson, Derby.....W 8
Dec. 13—Frank Duffy, Liverpool.....L 8
Dec. 28—Ernie Vickers, Blackpool.....W 8

1952

Jan. 15—Billy Ambrose, London.....L 8
Feb. 11—Tommy Hinson, Leeds.....D 8
Feb. 25—Terry Ratcliffe, Bristol.....W 8
Mar. 31—Ernie Vickers, Bristol.....W 8
Apr. 26—Bunty Adamson, Belfast.....LF 3
May 5—Terry Ratcliffe, Bristol.....W 8
June 20—Billy Wells, Manchester.....W 10
July 8—Giel de Roode, Bristol.....W 8
July 21—Joe Corcoran, W. Hartlepool..LF 5
Aug. 18—Duggie DuPreez, W. Hartlepool .....W 8
Sept. 8—Jeff Tite, Newcastle.....W 8
Nov. 20—Rees Moore, Liverpool.....W 8
Dec. 8—Tommy Hinson, Leeds.....KO by 5

JACK BRADDOCK

(John Williamson)
Manchester, England, Welterweight
Born, August 7, 1927.

1948

Nov. 8—Peter Wagner, Preston.....KO 1
Dec. 25—Bill Rattray, Glasgow.....D 8

1949

Jan. 1—Mickey Talbot, Belfast.....W 8
Jan. 10—Les Allen, Bedworth.....L 8
Jan. 15—Jackie Wilson, Belfast.....KO 6
Jan. 27—Harry Lazar, Poplar.....W 8
Feb. 7—Les Vaughan, Coventry.....KO 3
Feb. 14—George Casson, Newcastle.....W 8
Mar. 8—Les Allen, Bedworth.....L 8
Mar. 31—Bob Burniston, Coventry.....W 8
Apr. 11—Bob Frost, Newcastle.....W 8
May 2—Tommy Jones, Newcastle.....KO 1
May 9—Billy Exley, W. Hartlepool.....W 8
July 11—Jim Wellard, W. Hartlepool..KO 3
Aug. 15—Frank Duffy, W. Hartlepool..KO 6
Sept. 1—Tommy Armour, Belfast.....W 8
Oct. 11—Bos Murphy, Harringay.....W 8
Nov. 28—Bill Rattray, Newcastle.....KO 6

1950

Sept. 13—Alan Wilkins, W. Hartlepool...W 8
Sept. 26—Pat Patrick, London.....KO 10
Oct. 16—Willie Whyte, Manchester.....KO 3
Oct. 24—Titi Clavel, London.....W 10
Nov. 16—Pierre Langlois, Manchester ....L 10

1951

Jan. 23—Giel de Roode, London.....LF 4
Feb. 26—Israel Boyle, Preston.....W 8
Mar. 19—Bob Frost, Newcastle.....L 10
Apr. 3—Billy Thompson, London.....L 10
Oct. 23—Billy Ambrose, London.....L 8
Nov. 13—Terry Ratcliffe, London.....W 8
Dec. 11—Chris Christensen, London....LF 5

1952

Feb. 29—Peter Fallon, Manchester.....W 12
Apr. 4—Kit Pompey, Manchester.....W 8

CHIC BRADY

Glasgow, Scotland, Featherweight

1951

May 5—Tommy Burns, Glasgow.....KO 1
July 14—John Griffen, Belfast.....KO 5
Oct. 13—Tony Hardwick, Glasgow.....KO 1

1952

Apr. 19—Pat McCrory, Glasgow.....KO 1
Aug. 12—George Lamont, Kirkcaldy....KO 1

KEN BRADY

Australian Light-Heavyweight
(Complete record unavailable)

1952

June 28—Jim Sead, Melbourne.....KO 6
July 18—Ron Hughes, Melbourne.....KO 3
Sept. 19—Jim Woods, Melbourne.....W 12

TOMMY BRAMBLE

High Wycombe, England, Bantamweight

1948

Jan. 12—Jeff Holdsworth, High Wycombe .....KO by 2
Jan. 22—Jock McBride, Watford.....W 4
Mar. 15—Pat Roberts, Luton.....D 4
Apr. 12—Jim Parsons, High Wycombe...W 4
May 3—Jim Jennings, Watford....KO by 3
Sept. 20—Eddie McCormick, Watford....L 6
Sept. 29—Pat Roberts, High Wycombe..KO 3
Oct. 7—Les Daw, Rochester.....KO 3
Nov. 15—Jimmy Cardew, Luton.....L 6
Nov. 23—Cliff Wilson, Watford.....KO 3

1949

Jan. 10—Aubrey Belson, Luton.....KO 5
Feb. 10—Jimmy Cardew, Islington.....L 6
Feb. 14—Eddie McCormick, Slough.....W 6
Mar. 8—Eddie McCormick, Watford....L 6
Mar. 14—Jim Jennings, Slough.....L 6
Sept. 19—Billy Hazelgrove, High Wyc...W 6
Oct. 17—Bob Pearson, High Wycombe..W 6
Nov. 7—Albert Sanderson, Cheltenham..D 6
Nov. 15—Peter Fay, Bourenmouth.....D 8
Dec. 27—Peter Fay, Bournemouth .....L 8

1950

Feb. 13—Ken Diston, Watford .....W 8
Mar. 8—Jimmy Webster, Islington .....L 8
Apr. 17—Ron Johnson, Leyton .....L 8
July 4—Charley Tucker, Mile End..KO by 4
Nov. 13—Freddie Hicks, Downham .....L 8

1951

(Inactive)

1952

June 16—Jimmy Brewer, Letchworth....L 6
Sept. 16—Con Nunn, Wembley.....KO 1
Sept. 25—Tommy Purcell, Gr. Yarmouth..L 6
Oct. 6—Ken Diston, Watford.....L 6

DAVE BRANDON

Langley Park, England, Welterweight

1950

May 1—Joe Geddes, W. Hartlepool____KO 4
May 8—Tom Casey, Sunderland_____KO 1
June 10—Steve Slater, Ryhope_____KO 2
July 1—Stewart Finch, Ryhope_____L 6

1951

Jan. 22—Jack Thomas, Newcastle_____W 6
May 21—George Frost, Newcastle_____KO 3
June 19—Jimmy Muirhead, Newcastle___W 6
July 16—Dennis Collins, W. Hartlepool__W 6
Sept. 3—Charley Curry, Newcastle_____L 6
Oct. 29—Bobby Burns, Middlesbrough_KO 3
Nov. 16—Reg Plummer, Darlington____KO 5
Dec. 10—Charley Curry, Newcastle_____KO 1
Dec. 17—Phil Mellish, Mid'sbro'_____L 6

1952

Jan. 14—Jimmy Brogden, Newcastle____W 6
Jan. 28—Dave Fisher, Newcastle_____KO 2
Mar. 17—Bert Middleton, Newcastle_____L 6
Apr. 28—Rocco Long, Newcastle_____W 6
June 16—Fred Archer, W. Hartlepool__KO 1
June 27—Danny Malloy, Newcastle_____KO 1
July 14—Jimmy Brogden, W. Hartlepool D 8
Aug. 2—Jimmy Brogden, Sunderland___L 8
Aug. 25—Peter Smith, Newcastle_____D 8
Oct. 13—Ernie Vickers, Newcastle__KO by 6

HENRY BRAY

Fiji Islands Heavyweight

1949

Nov. 18—Ritchie Sands, Melbourne ____KO 8
Nov. 25—Ron Beasley, Melbourne _____L 10

1950

Mar. 16—Doug Warren, Sydney _____KO 3
July 4—Norm Harvey, Leichhardt ____KO 5
July 15—Jack Boyd, Leichhardt_____L 12
Nov. 4—Hughie McGoogan, Newcastle_KO 4

1951

Feb. 10—Dave Sands, Newcastle___KO by 7
Mar. 3—Reg Mack, Newcastle_____W 12
May 3—Ponce de Leon, Vancouver____KO 6
Dec. 2—Billy Carter, Vancouver_____KO 5

1952

Feb. 16—Jim Woods, Newcastle_____L 12
June 7—Snowy Boyd, Melbourne_____KO 8

TONY BRAZIL

Brighton, England, Lightweight

Born, March 16, 1927.

1947

Mar. 12—Harry McMurdie, Newbury ____L 8
Mar. 31—Doug Sherlock, Cirencester ___D 8
Apr. 2—Harry Curley, Hove _____W 8
May 9—Harry McMurdie, Hove _____D 8
June 6—Harry McMurdie, Hove____KO by 6
June 23—Jimmy Holland, Barnstaple ____W 8
July 7—Tommy Davis, Reading _____L 8
Sept. 1—Joe Rock, Hove _____L 8
Sept. 8—Jackie Turpin, Coventry _____LF 3
Oct. 11—Charley Wingrove, Isle of Wight _____L 8
Oct. 13—Billy Cunningham, High Wycombe _____L 6
Oct. 28—Roy Coles, Cheltenham _____L 8

1948

Mar. 18—Dave Sharkey, Poplar _____L 6
Apr. 12—Jimmy Smith, High Wycombe _____KO by 6
July 13—Van Robinson, Portsmouth_KO by 6
Sept. 11—Freddie Innes, Basingstoke ____W 6
Nov. 22—Fred Routley, Smethwick_____W 4
Nov. 29—Freddie Innes, Weston _____W 6
Dec. 16—Ted Berry, Islington _____L 6

1949

—Johnny French, Bournemouth__D 8
Feb. 15—Ray Steward, Portsmouth_____W 4
Feb. 28—Mike Tolan, Slough _____W 6
Mar. 14—Teddy Larkman, Oxford _____L 6
Mar. 21—Teddy Larkham, Exeter _____W 8
Mar. 24—Eddie Larty, Bournemouth ____W 6
May 9—Doug Sherlock, Oxford _____W 6
May 23—Terry Gordon, Southampton___W 6
June 8—Jackie Self, Bournemouth_KO by 6
June 27—Johnny French, Slough____KO by 4
July 21—Ivor Simpson, Grimsby _____L 6
Aug. 2—Teddy Larkham, Bournemouth_W 8
Aug. 6—Teddy Larkham, St. Austell ___W 8
Sept. 16—Harry Legge, Bournemouth ____D 8
Sept. 19—Freddie Innes, Weston _____W 8
Oct. 6—Harry Legge, Bournemouth____L 8
Dec. 6—Billy Crane, Smethwick _____L 8
Dec. 12—Mike Tolan, Grimsby _____KO 5

1950

Jan. 11—Ron Kitchen, Islington _____W 6
Jan. 16—Teddy Larkham, Oxford _____D 6
Feb. 1—Chris Jenkins, Wolverhampton_L 8
Mar. 8—Harry Legge, Eastbourne _____W 8
Mar. 20—Gordon Goodman, Bournemouth L 8
Mar. 22—Bernard Cottrell, Islington ____L 6
Mar. 27—Bernard Cottrell, Walworth ____L 6
Apr. 4—Arthur Wright, Wisbech _____L 8
May 8—Johnny French, Newbury _____D 6
June 10—Russell Wilson, Norwich _____W 6
July 29—Doug Sherlock, Aldershot _____D 6
Oct. 30—Billy Russell, Weston _____L 6
Nov. 27—Stan Parkes, Birmingham _____W 8
Dec. 4—Billy Russell, Cheltenham _____LF 5
Dec. 13—Johnny Mann, Birmingham____L 8

1951

Feb. 1—Johnny Hazel, Liverpool_____L 8
Feb. 26—Ron Greb, Preston_____KO by 7
May 15—Johnny Hudson, Brighton_____W 8
June 18—Roy Coote, Weymouth_____KO 5
July 9—Jimmy Blackburn, Addlestone_W 8
Aug. 9—Ronnie Gill, Brighton_____L 8
Nov. 12—Johnny Mann, Rushden_____D 8
Nov. 27—Allan Buxton, Streatham_____L 6

1952

Jan. 14—Johnny Mann, Rushden_____L 8
Feb. 21—Alan Buxton, West Ham_____D 8
Mar. 3—Kenny Taylor, Gr. Yarmouth__L 8
Mar. 10—Johnny Hudson, Bournemouth_L 8
Mar. 20—Johnny Carrington, Southend__L 6
Apr. 15—Denny Hallett, Brighton_____D 8
June 2—Billy Daniels, Brighton_____W 8
Aug. 20—Alan Buxton, Enfield_____W 8
Oct. 13—Clive Campling, Gr. Yarmouth_L 6

DAN BREEN

Belfast, Ireland, Lightweight

1949

Dec. 17—Jim Mackin, Belfast_____KO 1

1950

Aug. 26—John Moore, Belfast_____KO 4

1951

Feb. 17—Ray Brown, Belfast_____W 8
Mar. 24—Jim Hamilton, Belfast_____W 8
Apr. 28—Billy Donnelly, Belfast_____W 8
May 19—Des Lennon, Belfast_____L 8
Oct. 20—Jim Hamilton, Belfast_____W 8
Nov. 17—Joe King, Belfast_____W 8

1952

Jan. 5—Des Lennon, Belfast _____W 8
Jan. 11—Harry Peacock, Belfast_____WF 6
Feb. 9—Billy Press, Belfast_____KO 6
Mar. 1—Joe King, Belfast_____W 8
Mar. 15—Terry Mitchell, Belfast_____KO 7
May 19—Hugh Mackie, Belfast_____KO by 7
Aug. 9—Roy Thomas, Belfast_____KO 5
Aug. 23—Jackie Davidson, Belfast_____W 8

JIMMY BREWER

London (King's Cross), England, Bantamweight

Born, March 3, 1926.

1950

Mar. 22—Joe Parker, Islington _____D 4
Apr. 5—Joe Parker, Kentish Town _____W 4
May 3—Joe Parker, Watford _____W 4
July 11—Joe Parker, Watford _____W 6
July 18—Billy Litwin, Mile End_____W 6
Nov. 10—Cliff Wilson, Hoxton _____W 6
Nov. 20—Billy Litwin, Walworth _____W 6
Dec. 18—Ivor Ross, Walworth_____W 6

1951

Jan. 15—Cliff Wilson, Epsom_____W 6
Jan. 22—Cliff Wilson, Walworth_____W 6
Jan. 29—Teddy Prior, Walworth_____W 6
Feb. 6—Cliff Wilson, Wembley_____W 6
Feb. 23—Sid Hiom, Hoxton_____L 6
Mar. 22—Les Daw, Leyton_____W 6
Mar. 19—Paddy Hyland, Leyton_____W 6
Apr. 23—Les Daw, Wimbledon_____W 6

May 3—Billy Litwin, Wembley.....KO 2
May 14—Cliff Giles, Harlow.....W 6
July 30—Eric Payne, W. Hartlepool.....W 6
Sept. 4—George Small, Watford.....W 6
Oct. 2—Dick Perriam, Guernsey.....D 6
Oct. 22—Ray Hillyard, Middlesbro' .....L 6
Nov. 9—Harry Alley, Hoxton.....D 6
Nov. 23—Harry Alley, Hoxton.....W 6
Dec. 12—Joe Collins, Islington.....LF 5

1952

Jan. 25—Dick Perriam, Guernsey.....W 6
Feb. 1—Joe Collins, Hoxton.....W 6
Feb. 12—Tommy Icke, Harringay...KO by 2
Mar. 14—Johnny Haywood, Hoxton.....L 6
Apr. 15—Alf Clarke, Ipswich.....W 6
May 27—Harry Alley, Streatham.....W 6
June 3—Jimmy Butler, Mile End.....W 6
June 16—Tommy Bramble, Letchworth..L 6
Sept. 1—Tommy Marsden, Bedford.....W 6
Sept. 20—George O'Neill, Belfast.....KO 5
Dec. 5—Johnny Haywood, Hoxton.....D 8

STEVE BRIAN

Australian Middleweight

1951

Sept. 1—Bob Maher, Melbourne.....W 8
Sept. 14—Bruce Cahill, Melbourne.....W 10
Sept. 22—Tom Scott, Melbourne.....KO 11

1952

Jan. 19—Alfie Sands, Newcastle....KO by 8
Apr. 4—Isimeli Radroro, Singapore....L 10
May 12—Boy Brooks, Singapore....KO by 3
June 28—Jack McKay, Melbourne.....KO 10
July 21—Noel Fitzwater, Auckland.....W 10
Oct. 9—Pat Kenny, Melbourne.....NC 6
Oct. 18—Bill Larrigo, Broken Hill..KO by 6

JACKIE BRIERS

Belfast, Ireland, Flyweight

1947

Aug. 2—Joe King, Belfast .....KO by 3
Sept. 27—Jackie Foster, Belfast .....W 8
Dec. 17—Chick Feery, Londonderry....KO 4

1948

Jan. 3—Andy McCulloch, Glasgow ...KO 2
Jan. 31—Eddie Carson, Glasgow ...KO by 5
May 15—Mick McLaughlin, Belfast ....KO 2
May 20—Ritchie McCulloch, Glasgow ..KO 4
June 12—Ritchie McCulloch, Glasgow..KO 1
July 24—Patsy Lavery, Larne .....KO 1
Aug. 7—Ike Weir, Belfast .....W 10
Sept. 28—Jim Warnock, Belfast .....KO 4
Oct. 28—Joe Murphy, Liverpool .....W 8
Nov. 11—Jimmy Gill, Liverpool.....KO 5
Nov. 26—Frank McCoy, Belfast.....KO 6

1949

Jan. 25—Louis Sckena, Belfast.....KO by 4
Apr. 20—Peter Keenan, Glasgow....KO by 6
Oct. 26—Joe Murphy, Glasgow.....KO by 1
Nov. 2—Norman Tennant, Dundee.....D 10

1950

Apr. 10—Pat McCoy, Belfast .....W 8

1951

Feb. 3—Vernon Sollas, Belfast.....KO 6
Feb. 24—Roy Thomas, Belfast.....W 8
Mar. 26—Jimmy Pearce, Belfast.....W 8
Apr. 14—Len Shaw, Belfast.....W 8
Oct. 16—Johnny Barclay, London.....WF 4
Dec. 26—Bunty Doran, Belfast.....L 15
(Irish bantamweight title)

1952

Feb. 13—Jimmy Cardew, Brighton.....W 8
Mar. 26—Vic Herman, London.....KO by 2
Aug. 7—Stan Rowan, Liverpool.....L 10
Oct. 18—Billy Taylor, Belfast.....W 8

JOHNNY BROADBENT

London (Finsbury Park) England, Welterweight

1949

Sept. 19—Jackie Self, High Wycombe....W 6
Oct. 6—Jackie Self, Bournemouth.....W 8
Oct. 11—Harry Legge, Reading .....D 6
Dec. 20—Joe Bartlett, Reading .....KO 4

1950

Mar. 6—Jim Landridge, Chelterham ...W 6
May 8—Freddie Innes, Newbury .....KO 2
Aug. 17—Laurie Henry, Southsea .....L 6

1951

Jan. 26—Arthur Fricker, Hoxton.....W 6
Dec. 17—Johnny Fish, Leyton.....KO by 4

1952

Jan. 28—Danny Gill, Leyton.....KO 3
Feb. 4—Peter Indaco, Leyton.....W 6
Feb. 29—Tommy Organ, Hoxton.....D 6
Mar. 21—Tommy Organ, Hoxton.....W 6
Apr. 3—Jimmy Blackburn, Southend..W 8
Apr. 28—Denny Sewell, Weston.....W 8
May 20—Maurice Mancini, Harringay....L 6
July 15—Leyson Thomas, Weybridge...W 8

CHIC BROGAN

Glasgow, Scotland, Bantamweight

1950

Nov. 15—Benny Lacey, Paisley.....W 4
Dec. 13—Mickey King, Paisley.....W 4

1951

Jan. 10—Pat Marley, Belfast.....L 6
Jan. 20—Pat Dunlop, Glasgow.....LF 3
Feb. 6—Billy Skelly, Belfast.....LF 2
Mar. 10—Joe Lancaster, Glasgow.....KO 1
Mar. 17—Johnny Kenny, Glasgow.....KO 6
Mar. 31—Johnny Kenny, Glasgow.....W 6
Sept. 13—Colin Clitheroe, Liverpool.....W 6

1952

Jan. 26—Kalla Persson, Johannesburg...L 8
Apr. 5—Johnny Bartles, Glasgow.....KO 2
Apr. 19—Dickie Gunn, Glasgow.....KO 2
May 2—Ron Perry, Falkirk.....W 6
June 23—Neville Tetlow, W. Hartlepool KO by 6
Sept. 17—Charley Mannion, Glasgow...KO 3
Oct. 15—Mannie Francis, Paisley...KO by 3

JIMMY BROGDEN

Manchester, England, Welterweight

1951

Mar. 8—Jackie Ryan, Liverpool.....KO 2
Mar. 26—Bunty Adamson, Belfast.....L 8
Apr. 16—Pat McKay, Newcastle.....W 4
May 14—Johnny Fitzpatrick, Carlisle..KO 4
June 4—Ron Price, Carlisle.....W 8
June 19—Roy Johnson, Newcastle.....W 6
Aug. 20—Rees Moore, Carlisle.....L 10
Sept. 19—Danny Malloy, Paisley....KO by 3
Oct. 8—Roy Johnson, Newcastle...KO by 1
Nov. 9—Chris Jenkins, Blackpool.....W 8
Dec. 3—Noel Sinfield, Leeds.....KO 2

1952

Jan. 7—Phil Mellish, Hightown.....KO 5
Jan. 14—Dave Brandon, Newcastle.....L 6
Mar. 7—Eric Billington, Blackpool.....W 8
Mar. 24—Morley Nightingale, Derby...KO 6
Apr. 28—Harry Warner, Manchester....W 8
May 26—Lew Lazar, Manchester.....L 6
July 14—Dave Brandon, W. Hartlepool..D 8
Aug. 2—Dave Brandon, Sunderland....W 8
Sept. 2—Eric Davies, Willenhall.....L 8
Oct. 14—Kit Pompey, Oldham.....W 8
Dec. 10—Jim Kerry, Belfast.....KO 5

BOY BROOKS

Filipino Middleweight

1947

—Young Frisco, Manila.....W 10
Aug. 2—Ignacio Ara, Manila.....W 10
Nov. 22—Carl Olson, Manila.....L 10

1948

Jan. 17—Carl Olson, Manila.....W 12
Aug. 10—Ike Patton, Honolulu.....W 10
Aug. 31—Johnny Boskie, Honolulu.....D 6
Oct. 12—Carl Olson, Honolulu.....KO by 3
Nov. 2—Ike Patton, Honolulu.....D 6

1949

Nov. 3—Som Pong, Singapore .....W Dis. 7
Nov. 10—Golden Boy, Singapore .....KO 8

1950

Mar. 17—Alfie Sands, Singapore .....W 10
Apr. 21—Dave Sands, Singapore....KO by 3
May 11—Dave Sands, Singapore.....L 10

1951

Jan. 12—Dave Sands, Melbourne.....L 12
Feb. 9—Len Dittmar, Brisbane.....KO by 9

Flashy Sebastian, Singapore---D 10
Tommy Watts, Singapore-----WF 2
Aug. 3—Dick Lane, Guam----------L 10

1952

May 12—Steve Brian, Singapore-------KO 3
May 23—Isimeli Radrodro, Singapore---W 10

AL BROWN

British Guianan Lightweight

Record in British Isles:

1951

Mar. 21—Ron Bruzas, Porth----------D 6
Aug. 30—George Bailey, Liverpool-------W 8
Oct. 13—Gerry Smyth, Belfast----------W 8
Nov. 6—Tommy Jones, Neath---------KO 2
Nov. 16—Billy Shaw, Manchester--------W 8
Nov. 30—Billy Shaw, Blackpool----------W 10
Dec. 14—Pat Kelly, Blackpool----------KO 9
Dec. 26—Tom McMenemey, Belfast---KO 7

1952

Jan. 4—Mickey O'Neill, Blackpool-----W 10
Jan. 15—Tommy Barnham, London------L 8
Feb. 4—Tommy O'Neill, Neath----------D 8
Feb. 29—Owen Trainor, Blackpool------W 10
Mar. 20—Owen Trainor, Liverpool-------L 10
Mar. 28—Harry Herbert, London--------D 8
Apr. 3—Peter Fallon, Liverpool--------W 10
Apr. 14—Frank Parkes, Carmarthen----W 10
Apr. 21—Ben Miloud, Nottingham------W 8
May 27—Hoacine Khalfi, London--------L 8
June 20—Tommy O'Neill, Manchester---W 8
Aug. 12—Billy Shaw, Wigan----------L 8
Oct. 3—Billy Shaw, Oldham----------W 8
Oct. 14—Jackie Keough, London-------KO 1
Oct. 31—Ricky McCulloch, Blackpool---W 10
Nov. 21—Johnny Mahlangu, Blackpool--W 10
Dec. 8—Gordon Goodman, Leeds-------L 8
Dec. 19—Gordon Goodman, Blackpool---L 10

LEN BROWN

Harrow, England, Heavyweight

1951

Jan. 2—Ron Raynor, Watford----------W 6
*Jan. 29—Ron Raynor, Watford----------W 3
*Jan. 29—Les Whiting, Watford----------W 3
*Jan. 29—Ray Edwards, Watford---------W 4
Mar. 13—Albert Darvill, Albert Hall----W 6
Mar. 19—Jonty Pilkington, Manchester KO 5
Apr. 2—Jack McVicar, Walworth--KO by 1
Apr. 17—Harry Painter, Watford--------W 6
Apr. 23—Alex Roman, Manchester------W 6
June 1—Alex Roman, Manchester------W 6
June 21—Frank Walshaw, Barnoldswick-L 6
Aug. 18—Frank Walshaw, Sheffield----KO 3
Oct. 9—Con Young, Watford----------D 6
Oct. 20—Hugh Ferns, Glasgow----------L 6
Dec. 17—Jack McVicar, Reading----KO by 5
*All bouts same night; won novice tournament.

1952

Mar. 25—Frank Walshaw, Bury--------KO 2
May 9—Dave Elmes, Worthing----------L 6
June 3—Sammy Clarke, Wembley-----KO 3
June 14—Garnett Denny, Belfast----KO by 1
Aug. 26—Dinny Powell, Watford---------L 6
Sept. 22—Hugh Ferns, Manchester-------L 3
Oct. 20—Joe Crickmar, Leyton-----KO by 4

MEL BROWN

St. Paul, Minn., Middleweight

1945

Nov. 8—Nick Melnick, St. Paul--------KO 3
Dec. 14—Al Halverson, Duluth---------KO 1
Dec. 28—Joey Hartfield, Minneapolis-----L 6

1946

Mar. 26—Billy Mayfield, San Francisco--W 4
Apr. 2—Bobby Lee, Fresno----------KO 1
Apr. 15—Nate Gibson, Pico----------KO 2
Apr. 17—Jimmy Knox, Long Beach----KO 2
Apr. 24—Georgie Fields, Long Beach----W 4
Apr. 29—Wilson Mackey, Pico---------KO 5
May 3—Red Terry, Hollywood-------KO 2
May 14—Art Saxell, Los Angeles -------W 4
Oct. 18—Jesse Wilson, Minneapolis----W 4
Nov. 15—Bob Fowler, Minneapolis------W 4
Nov. 25—Joey Hartfield, Omaha---------D 6
Dec. 30—Joey Hatfield, Omaha----------W 6

1947

Jan. 20—Mike Sofka, Omaha----------W 6
Jan. 23—Dick Smith, Minneapolis-------W 6
Feb. 27—Pau Darby, Minneapolis--------W 6
Mar. 14—Bill Stemmler, Minneapolis----W 6
Apr. 18—Norman Butts, Minneapolis---KO 2
Apr. 21—Mike Sopko, Omaha----------W 6
June 13—Mike Sopka, Minneapolis-------W 6
July 15—Jimmy Bull, Council Bluffs----W 6
Oct. 17—Charley Padalino, Minneap---KO 6
Nov. 21—Reuben Shank, Minneapolis--KO 8
Dec. 4—Jackie Burke, Minneapolis------L 10

1948

Jan. 8—Jackie Burke, Minneapolis -----L 10
Feb. 23—Al Johnson, St. Paul ----------W 8
Apr. 9—Frankie Angustain, Denver ----L 10
July 8—Jackie Parks, Minneapolis -----W 6
Oct. 14—Roy Wouters, Vancouver ------W 8
Oct. 27—Eddie Cotton, Vancouver -----W 8

1949

Feb. 3—Charlie Clinton, Minneapolis--KO 1
Mar. 17—Larry Davis, Minneapolis-------W 8
Mar. 22—Baby Joe Walcott, St. Paul-----W 6
Nov. 14—Charley Angelle, Providence---L 6
Nov. 28—Joe Rindone, Providence-------L 10
Dec. 12—Charley Angelee, Providence---L 8

1950

Jan. 19—Joe Blackwood, Fall River------W 10
Feb. 6—Curtis Moore, Providence-----KO 2
Feb. 13—Curtis Moore, Providence-------L 8
Mar. 13—Albert Finch, London----------D 10
Apr. 18—Mark Hart, London----------KO 4
May 8—Dennis Powell, Birmingham--KO 7
June 6—Jack Marr, London----------KO 8
June 24—Allan Cooke, Oswestry--------WF 4
July 3—Paddy Slavin, London--------KO 1
Sept. 26—George Angelo, London---------L 10

1951

Jan. 31—Joe Blackwood, Detroit---------L 8
Mar. 5—Charley Anglee, Holyoke-------L 10
June 27—Bos Murphy, London----------KO 2
July 10—Dave Sands, London----------L 10
Aug. 22—Lloyd Barnett, Porthcawl------W 10
Oct. 29—Johnny McGowan, Leeds-----KO 7
Dec. 11—Harry Bos, Antwerp----------KO 3

1952

Jan. 15—Jean Stock, Antwerp----------KO 9
Feb. 19—Gaston Chambraud, Brussels-KO 2
Mar. 4—Job Roos, Rotterdam----------KO 2
May 3—Guenther Balzer, Antwerp-----D 8
Aug. 3—Winnfried Henne, Essen-------W 8
Oct. 21—Yolande Pompee, London-KO by 5
Nov. 13—Karl Ameisbichler, Copenhagen-L 10

RAY BROWN

Belfast, Ireland, Lightweight

1949

Jan. 28—Billy Davenport, Liverpool----L 6
Mar. 12—Eric Billington, Bridlington----L 8
Aug. 3—Jim Moffett, Belfast----------WF 4
Dec. 21—Dick Waring, Belfast----------W 6

1950

Jan. 7—Jackie Wakelam, Belfast--KO by 4
Feb. 11—Ronnie Jackson, Belfast---KO by 3
Dec. 30—John Griffen, Belfast------KO by 6

1951

Feb. 10—Sammy Welsh, Glasgow-------W 6
Feb. 17—Dan Breen, Belfast----------L 8
Mar. 5—Harold Williams, Birmingham-W 6
Mar. 10—John Conlon, Belfast----------W 8

1952

Jan. 5—Billy Press, Belfast----------W 8
Jan. 19—Des Lennon, Belfast----------L 8
Feb. 2—Hugh Smyth, Belfast----------KO 5
Feb. 20—Danny Robertson, Glasgow----L 4
Mar. 1—Jackie McKenna, Belfast-------W 8
Mar. 15—Jim O'Brien, Belfast----------W 8

SANDY BROWN

Belfast, Ireland, Bantamweight

1951

June 23—Billy Smith, Belfast----------W 6
July 28—Bobby McKee, Belfast--------KO 1
Sept. 12—Jim Fisher, Belfast----------W 6
Sept. 22—Eddie McNally, Belfast----KO by 2
Oct. 27—Jim Fisher, Belfast----------KO 7
Nov. 3—Jackie Willis Belfast----------KO 7
Nov. 17—Eddie McNally Belfast---------W 8

1952

Mar. 8—Eddie McNally, Belfast W 8
May 17—Jim Fisher, Belfast KO 7
June 21—Jackie Willis, Belfast KO by 4
Aug. 30—Jimmy Orr, Belfast KO 5
Dec. 10—Dave White, Belfast W 8

ROGER BRUNEAU

French Featherweight

Born, Paris, December 29, 1922. As an amateur, engaged in 27 bouts; won 24, drew 1, lost 2.

1946

Sept. 27—G. Perotin, Paris W 4
Nov. 23—Boukoufin, Paris W 6
Dec. 7—P. van Eckout, Paris KO 4
Dec. 14—H. Houdelet, Rheims W 8
Dec. 21—Jose Garcia, Paris W 8
Dec. 28—E. Anthime W 8

1947

Jan. 18—Ben Maati, Paris W 10
Feb. 3—G. Fontaine, Orleans W 10
Mar. 29—Rene Garcia, Paris W 10
Apr. 19—Gaston Hanriot, Paris L 10
May 31—M. Hombrouck, Paris W 10
July 1—Gaston Hanriot, Paris L 10
Sept. 6—V. Fredriksen, Copenhagen L 8
Oct. 28—Julien Degryse, Sens W 10
Nov. 6—Antonio Iturbe, Paris W 8
Nov. 11—Girard Denis, Paris W 8
Dec. 7—Alf Vivio, Paris LF 8

1948

Jan. 8—Myrtil, Paris W 10
Jan. 24—Gust Laurent, Brussels D 6
Feb. 12—Alex Sinnaeve, Gand L 10
Feb. 28—Pierre Paul, Brussels D 8
Apr. 21—Pierre Paul, Brussels W 10
July 31—Al Cerasini, Rome L 10
Sept. 30—Giard Denis, Paris W 10
Oct. 12—Julien Degryse, Lens KO by 2
Oct. 26—Jean Machterlinck, Charleroi L 10
Dec. 16—Alex Sinnaeve, Gand L 10

1949

Jan. 7—R. Dodin, Le Mans L 10
Jan. 17—Elis Ask, Helsinki L 10
Feb. 3—Georges Mousse, Paris L 10
Mar. 31—Mario Rosselini, Paris KO 8
Apr. 14—Jean Archambaud, Paris KO 7
July 3—Georges Mousse, Laon L 15
(French featherweight title)
Sept. 2—Elis Ask, Helsinki L 10
Oct. 20—Aimable Rapicano, Paris W 10
Nov. 12—Partigeon, Paris KO 4
Nov. 28—Jean Machterlinck, Paris L 10

1950

Jan. 19—Georges Mousse, Paris D 10
Feb. 4—Boudjema Ramdane, Algiers W 10
Feb. 19—Marcel Lesage, Chateau-Thierry L 10
Mar. 3—Danilo Pasotti, Lausanne D 10
Apr. 28—Ernesto Formenti, Milan L 10
May 26—Julien Degryse, Lens D 8
June 24—Luis Romero, Barcelona KO by 1
Oct. 1—Marcel Galon, Paris L 10
Nov. 3—Bernard Dodin, LeMans W 10
Dec. 7—Tony Say, Paris W 10

1951

Jan. 4—Umberto Molinaro, Paris KO 7
Jan. 18—Marcel Auclair, Paris D 10
Feb. 10—Bernard Dodin, Laval D 10
Apr. 14—Jacques Chartier, Montlucon W 10
June 9—Francis Bonnardel, Paris D 15
(French featherweight title)
Sept. 8—Asger Warburg, Copenhagen D 8
Sept. 23—Antoine Say, Paris D 10
Oct. 7—Auguste Caulet, Paris L 10
Nov. 14—Ray Famechon, Toulouse KO by 8

1952

Jan. 20—Alvaro Cerasini, Paris L 10
Feb. 8—Asgar Warburg, Copenhagen W 8
Mar. 27—Pierre Carrara, Paris W 10
July 2—Maurice Forni, Paris L 15
(French featherweight title)
Oct. 9—Louis Carrara, Paris D 10
Oct. 18—Louis Cabo, Bruges L 10
Oct. 26—Pierre Carrara, Paris L 10
Dec. 7—Marcel Garcia, Casablanca KO by 3

JACKIE BURKE

Australian Flyweight

1952

June 27—Clive Lewis, Brisbane KO 3
Aug. 1—Leo Firpo, Brisbane KO 12
Aug. 15—Ian Killeen, Brisbane KO 8
Sept. 19—Taffy Hancock, Sydney KO by 13
(Australian flyweight title)
Nov. 14—Cec Emmons, Brisbane KO 13

BOB BURNISTON

Barry, Wales, Middleweight

1947

Aug. 16—Phil Freeman, Trethomas KO 7
Sept. 25—Johnny Fox, Liverpool KO 4
Oct. 10—Jack Phillips, Trealaw W 10
Nov. 14—Ginger Ward, Trealaw W 10
Dec. 12—Freddie Wilkes, Blackpool KO 6

1948

Jan. 1—Dave Edwards, Liverpool KO 7
Jan. 16—Cyril Gallie, Trealaw L 10
Apr. 29—Alf Taylor, Liverpool KO 9
May 7—Les Vaughan, Trealaw W 10
June 14—Glen Pitman, Pontypool KO 5
July 5—Les Vaughan, Weston W 8
July 29—Danny McKay, Liverpool KO 6
Sept. 16—Alf Taylor, Liverpool L 10
Nov. 29—Billy Exley, Newcastle L 10
Dec. 13—Jack Phillips, Abergavenny W 10

1949

Feb. 21—Jeff Tite, London KO by 4
Mar. 31—Jack Braddock, Coventry L 8
July 30—Gwyn Williams, Pontypridd L 10
Sept. 12—Jimmy Smith, Swansea KO 5
Oct. 13—Jimmy Molloy, Liverpool WF 4
Oct. 24—Ric Sanders, Birmingham KO by 8

1950

Feb. 23—Wally Thom, Liverpool L 10
Mar. 20—Tommy Jones, Weston KO by 5
Apr. 3—Alan Wilkins, Neath L 10

1951

Mar. 16—Teddy Lee, London KO 3
Apr. 9—George Roe, Coventry L 6
May 1—Billy Ambrose, London L 8
Dec. 3—Kit Pompey Northampton L 8

1952

Mar. 6—Ronnie King, London L 8
Mar. 17—Jimmy Roberts, Cardiff L 8
June 11—Ron Cooper, Porthcawl L 12
(Vacant Welsh middleweight title)

TOMMY BURNS

(Geoffrey Murphy)

Australian Welterweight

Born, May 19, 1922, Mullumbiny, N. S. W.

1938

May 21—Sonny Close, Brisbane W 4
June 11—Chris Dowling, Brisbane KO 2
July 9—Len Fogarty, Brisbane KO 1

1939

Jan. 20—Jack Conway, Brisbane KO 1
Feb. 3—Ron Baker, Brisbane W 4
Mar. 3—Sonny Close, Brisbane KO 1
Mar. 31—Bud Anderson, Brisbane W 4
May 19—Lisle Law, Brisbane D 6
June 23—Ron Baker, Brisbane KO 2

1940

(inactive)

1941

Jan. —Luke Brown Brisbane KO 5
Feb. —Bob Clapham, Brisbane KO 5
Apr. 18—Lisle Law, Brisbane KO by 10
June 13—Paddy Hooper, Brisbane KO 3
July 18—Jim Locke, Brisbane KO 5
Aug. 22—Tommy Hunter, Brisbane W 12
Dec. 12—Jimmy Dundee, Brisbane KO 6

1942

Mar. 20—Archie Rash, Brisbane KO 3
Apr. 24—Tommy Johns, Brisbane KO 9
June 19—Jimmy Day, Brisbane KO 9
Aug. 7—Billy de Belin, Brisbane KO 5
Aug. 28—Tommy Hunter, Brisbane D 12
Sept. 18—Billy Fadden, Brisbane KO 12
Nov. 6—Jimmy Dundee, Brisbane KO 1
Dec. 11—Rush Milling, Brisbane W 12

1943

Feb. 19—Rush Milling, Brisbane ------KO 2
Aug. 27—Bobby Rivers, Brisbane------KO 4
Sept. 18—Terry Reilly, Melbourne------KO 7
Oct. 29—Tommy Hunter, Brisbane----KO 10

1944

July 14—Carl Dell, Brisbane----------KO 5
Aug. 18—Laurie Peterson, Brisbane----KO 1
Sept. 2—Ron Heron, Sydney----------KO 4
Sept. 16—Bill Hebbard, Sydney--------KO 8
Dec. 8—Vic Colteaux, Brisbane--------KO 4

1945

Oct. 13—Vic Coltaux, Melbourne-------W 12
Nov. 3—Jimmy Brunt, Sydney---------W 12
Dec. 28—Al Moran, Brisbane----------KO 4

1946

Feb. 2—Vic Patrick, Sydney-------KO by 9
(Australian welterweight title)
May 25—Clarrie Gordon, Sydney-------W 12
Aug. 31—Clarrie Gordon, Sydney------KO 3
Oct. 11—Jackie Daniels, Brisbane------W 12

1947

Jan. 13—Ronnie James, Sydney--------LF 4
Feb. 3—Hockey Bennell, Sydney------KO 4
(Australian welterweight title)
Mar. 3—O'Neill Bell, Sydney----------KO 11
Sept. 22—Eddie Marcus, Sydney--------KO 8

1948

Mar. 1—Benny Evans, Sydney--------WF 6
Mar. 22—Benny Evans, Sydney----------L 12
May 3—Bob Maloney, Sydney---------KO 3
Sept. 20—Mickey Tollis, Sydney---------D 12
Oct. 19—Mickey Tollis, Sydney---------W 15
(Australian welterweight title)

1949

July 10—Kev Delaney, Sydney----------L 15
(Australian welterweight title)

1950

Inactive

1951

Oct. 2—Mickey Tollis, Sydney--------KO 8
Nov. 12—Don Johnson, Sydney--------KO 5

1952

Jan. 21—Len Dittmar, Sydney----------L 15
(Australian welterweight title)

TOMMY BURNS

Belfast, Ireland, Featherweight

1949

Mar. 30—Jim McAvoy, Belfast---------KO 3
May 11—Jim Riley, Belfast----------KO 4
May 18—Jim Martin, Belfast----------W 4
May 25—Billy Smith, Belfast----------W 4
June 1—Jackie Rooney, Belfast---------W 4
Aug. 3—Jim Martin, Belfast----------W 4
Aug. 24—Jim Martin, Belfast----------L 4
Aug. 31—Billy Smith, Belfast----------W 4
Sept. 7—Jim Townsley, Belfast---------W 6
Oct. 1—Jim Townsley, Befast------KO by 2

1950

Jan. 11—John Stilges, Belfast---------KO 2
Jan. 18—Billy Smyth, Belfast----------W 6
Jan. 21—Jim Noble, Belfast----------KO 5
Feb. 11—Jim Martin, Belfast----------W 6
Mar. 15—Pat Dunlop, Belfast----------W 6
Mar. 25—Jack Robinson, Belfast----KO by 5
May 13—Jim Martin, Belfast----------W 6
June 3—Billy Smyth, Belfast---------KO 2
Sept. 9—Jim Clarke, Belfast-------KO by 3
Nov. 18—Jim Martin, Belfast ----------KO 6
Nov. 29—Billy Skelly, Belfast ----------W 6
Dec. 13—Pat Maguire, Belfast----------W 6
Dec. 30—Eddie McNally, Belfast---------L 6

1951

Jan. 17—Pat Dunlop, Belfast----------L 6
May 5—Chic Brady, Glasgow------KO by 1
Sept. 15—Alex McCready, Belfast-------W 6
Sept. 22—Jim Robinson, Belfast-----KO by 4

1952

Jan. 16—Jim Lagan, Belfast----------KO 2
Jan. 30—Jim Martin, Belfast----------W 6
Feb. 27—Billy Smith, Belfast----------L 6
Mar. 5—Jim Martin, Belfast---------KO by 4
Mar. 26—Jackie Davidson, Belfast-------L 6
Apr. 23—Dick O'Brien, Belfast----------W 6

MORRIE BUSH

Harrow, England, Heavyweight

1951

Oct. 22—Johnny Jones, Chatham------KO 1
Dec. 4—Harry Painter, Harringay------L 3
Nov. 27—Jack Curran, Leyton----------KO 4

1952

Jan. 4—Harry Painter, Hoxton-------KO 2
Jan. 15—Bonnie McCoy, Watford-------W 6
Feb. 5—Wally Curtis, Wembley--------W 6
Feb. 26—George Scriven, Albert Hall--KO 3
Mar. 18—Jack McVicar, Albert Hall-KO by 6
May 27—Fred Powell, Streatham--------L 6
*June 10—Johnny McLeavy, White City-W 3
*June 10—Dave Elmes, White City-------L 3
June 23—Dinny Powell, N. S. C.---------W 6
July 22—Dinny Powell, Mile End------KO 2
Nov. 4—Fred Powell, Albert Hall--KO by 3
**Nov. 24—Bill Eaton, Watford---------KO 2
**Nov. 24—Harry Painter, Watford-----KO 1
**Nov. 24—Ron Harman, Watford--------L 3
*Both bouts same night.
**All bouts same night; runner-up in heavyweight tournament.

JACKIE BUTLER

Preston, England, Flyweight

1952

July 17—Jimmy Shaw, Liverpool-------W 4
Sept. 11—Freddie Deaks, Preston-------KO 1
Sept. 18—Art Dykes, Liverpool---------W 4
Oct. 2—Jackie Tiller, Liverpool--------W 4
Oct. 8—Dennis Hunter, Belfast--------W 6
Oct. 31—Johnny Lang, Blackpool--------W 4
Nov. 5—Alex McCready, Belfast--------W 6
Nov. 13—Paul Dunne, Liverpool--------KO 4
Dec. 8—Ken Howard, Preston---------KO 1

ALEX BUXTON

London (Watford), England, Middleweight
Born, May 10, 1926.

1942

Mar. 10—Norman Bell, Watford----------L 6

1943

Feb. 22—Manuel Sulley, Loughboro'---KO 3
Mar. 10—Billy Hughes, Liverpool---KO by 4
July 1—Charley Smith, Liverpool-----KO 3
July 15—Joe Orsatelli, Northampton----W 6
July 22—Billy Hughes, Liverpool--------L 8
Aug. 3—Vince Hawkins, Eastleigh-KO by 8
Oct. 16—Johnny Boye, Peterborough----L 8

1944

(Inactive)

1945

May 19—Jack Day, Sydney----------WF 5
June 23—Fred Manuels, Sydney--------KO 4
Aug. 25—Jack Kirkham, Sydney-------KO 9
Oct. 29—Frank Duff, Sydney----------KO 2
Nov. 24—Les Sloane, Sydney----------KO 5
Dec. 8—Vic Calteau, Sydney----------KO 5

1946

Jan 26—Dave Sands, Sydney ----------L 12
Mar. 16—Ritchie Sands, Sydney--------KO 1
May 25—Jack Johnson, Sydney----KO by 8
Aug. 28—Alby Hollister, Watford-------KO 2
Sept. 20—George Dilks, Watford--------KO 3
Sept. 22—Colin Hoddy, Adelaide --------KO 4
Sept. 29—George Allen, Sydney ----------L 12
Oct. 10—Alby Hollister, Watford--------W 8
Oct. 24—Young Milo, Adelaide ---------W 12
Nov. 6—Len Harrison, Clapham--------W 8
Nov. 26—Johnny Houlton, London -----KO 4

1947

May 19—O'Neill Bell, Sydney----------L 12
June 17—Max Cameron, Sydney--------KO 12
July 3—Tommy Ward, Leichhardt-----W 12
Sept. 15—Bede Welsh, Sydney ----------KO 11
Oct. 25—Ritchie Sands, Newcastle ----KO 10
Nov. 8—Ritchie Sands, Newcastle ----KO 3
Nov. 29—Dave Sands, Newcastle ---------L 12
Dec. 3—Alabama Kid, Adelaide--------W 12
Dec. 17—Jack Johnson, Adelaide --------W 12

1948

Jan. 21—Alabama Kid, Adelaide --------W 12
Jan. 28—Ross Pippett, Adelaide ---------L 12
Oct. 26—Bert Saunders, West Ham----WF 4
Nov. 8—Ron Grogan, Kentish Town----KO 5
Nov. 19—Lucien Krawczyk, Manchester-W 10

1949

Jan. 4—Chris Adcock, Watford--------KO 5
Jan. 17—Jim Wellard, Leyton----------KO 4
Jan. 24—Jimmy Davis, Walworth--------W 8
Feb. 21—Des Jones, Walworth----------W 8
Feb. 28—Koffi Kiteman, Leyton----------W 8
Mar. 14—Ollie Williams, Leyton--------KO 5
Mar. 25—Billy Coloulias, Manchester---KO 1
Apr. 25—Jackie Wilson, Watford-------KO 4
May 3—Vince Hawkins, Earl's Court----L 10
May 30—George Dilkes, Earl's Court----W 8
June 8—Reg Hoblyn, Watford----------KO 6
Oct. 27—Des Jones, Watford----------KO 4
Dec. 12—Tommy Boddell, Nottingham-KO 1
Dec. 27—Norman Twigger, Bournemouth KO 1

1950

Jan. 17—Alby Hollister, Watford------KO 3
Mar. 13—Gaston Chambraud, Streatham KO 3
Mar. 20—Ron Crogan, Walworth--------KO 5
May 23—Joe Rood, Earls Court--------KO 1
June 13—Jimmy Ingle, Watford--------KO 1
Aug. 3—Widmar Milandri, Milan------KO 7
Sept. 5—George Casson, Watford------KO 5
Oct. 10—Jimmy Davis, Earls Court----KO 9
Oct. 24—George Angelo, Albert Hall----W 10
Oct. 30—Allan Cooke, Nottingham -----KO 3

1951

Jan. 23—Kid Marcel, Albert Hall--------W 10
Feb. 12—Ron Pudney Coventry----------L 12
July 24—Bert Sanders, Selhurst---------W 8
Aug. 8—Ted Mason, Portsmouth------KO 1
Aug. 21—Richard Armah, Mile End----KO 5
Oct. 9—Henry Hall, Watford----------W 8
Oct. 29—Bert Sanders, Leyton----------W 8
Nov. 16—Joe Maseko, Manchester------KO 2
Dec. 3—Jackie Marr Leyton----------KO 3
Dec. 17—Burl Charity, Nottingham----KO 3

1952

Feb. 12—Randy Turpin, Harringay--KO by 7
Mar. 18—Bobby Dawson, Albert Hall---W 10
Apr. 1—Reg Spring, Streatham--------KO 6
Apr. 21—Ron Crookes, Nottingham----KO 1
May 20—Bobby Dawson, Harringay-KO by 7
June 9—Andre de Keersgieter, Nottingham ----------KO by 2
June 20—Bernardo Pacini, Manchester-W 10
Sept. 29—Bruce Crawford, Newcastle--KO 8

ALLAN BUXTON

London (Watford), England, Welterweight
Born, February 28, 1927.

1949

Aug. 30—Harry Harris, Watford--------KO 1
Sept. 27—Don Bailey, Watford----------KO 3
Oct. 27—Bobby Baines, Watford------KO 3
Nov. 22—Ron Dennington, Watford------W 6
Dec. 27—Len Dugard, Bournemouth---KO 1

1950

Jan. 17—Peter Glen, Watford----------W 6
Mar. 14—Bernard Cottrell, Watford------W 6
June 12—Bernard Cottrell, Selhurst-----W 6
Sept. 5—Joe Corcoran, Watford--------KO 4
Oct. 17—Algar Smith, Harringay ---KO by 4
Oct. 30—Dick Levers, Nottingham -----KO 3
Nov. 20—Johnny Carrington, Leyton ----L 8

1951

Feb. 12—Stan Parkes, Coventry----KO by 6
Oct. 2—Ricky McCulloch, Guernsey----L 8
Nov. 5—Jimmy Blackburn, Watford----W 8
Nov. 27—Tony Brazil, Streatham--------W 8
Dec. 3—Joe Corcoran, Leeds----------W 8
Dec. 18—Ricky McCulloch, West Ham---L 8

1952

Jan. 15—Ronnie Gill, Marylebone-------D 8
Feb. 5—Willie Croke, Wembley------KO 2
Feb. 21—Tony Brazil, West Ham--------D 8
Mar. 3—Peter Indaco, Leyton----------L 8
Mar. 10—Billy Shaw, Bournemouth---LF 5
Mar. 25—Percy Bright, Willenhall-----KO 3
May 20—Stan Parkes, Willenhall---KO by 5
June 24—Johnny Mann, Willenhall------W 8
Aug. 20—Tony Brazil, Enfield----------L 8
Sept. 29—Jimmy Ford, Newcastle---KO by 2

LAURIE BUXTON

London (Watford), England, Lightweight
Born, November 2, 1924. Began boxing 1939.

1947

July 14—Phil Burton, New York----KO by 4
Aug. 25—Louis Simon, New York--KO by 5
Sept. 9—Joey Fredda, New York--------L 6
Sept. 16—George Jackson, Brooklyn------L 6
Oct. 6—Vic Cardell, New Haven--------D 6
Oct. 13—Danny Ruggerio, New Haven--L 8
Oct. 21—Eugene Hairston, New York----L 6
Oct. 28—Al Mobley, Trenton----------L 8
Nov. 4—Russell Howard, New York-----D 6
Dec. 8—Andy DePaul, New York------KO 1
Dec. 22—Ross Anzalone, New York------W 8
Dec. 30—Al Mobley, Trenton----------L 10

1948

Jan. 13—Johnny Strawberry, Trenton-KO 6
Feb. 10—Frankie Palermo, New York---W 8
Mar. 12—Mayhew Smith, New York -----L 6
Mar. 23—Tommy Bell, Brooklyn----KO by 3
Apr. 26—Doug Ratford, Brooklyn -------L 8
May 3—Jimmy Collins, Newark ------KO 1
May 18—Mike DeCosmo, Newark -------W 10
June 1—Charlie Fusari, Elizabeth -------L 8
June 8—Aaron Perry, Newark ----KO by 8
June 21—Joe Lucignano, New York------L 10
July 12—Frankie Palermo, New York----L 8
Nov. 9—Alf Danahar, Paddington -----L 8

1949

Jan. 25—Johnny Fitzpatrick, Watford--KO 1
Feb. 1—Tommy Shaw, West Ham------KO 3
Mar. 1—Emmett Kenny, West Ham------L 8
Mar. 8—Billy Barton, Watford----------W 8
Mar. 15—Al Wilburn, Croydon----------W 8
Mar. 28—Chris Jenkins, Walworth--------L 8
Apr. 12—Emmett Kenny, Watford--------L 8
June 8—Ritchie McCulloch, Watford----L 8
July 6—Ritchie McCulloch, Watford----W 8
July 12—Ralph Moss, Selhurst Park------W 8
Aug. 30—Bob Foster, Watford----------W 8
Sept. 15—Allan Tanner, Liverpool--------L 10
Oct. 27—Reg Quinlan, Watford--------KO 3
Nov. 14—Claude Dennington, Leyton-----D 8
Nov. 22—Ralph Moss, Luton----------L 8
Dec. 20—Harry McMurdie, Watford----KO 1
Dec. 27—Harry Legge, Bournemouth---KO 1

1950

Jan. 25—Josef Preys, Brussels----------L 10
Feb. 8—Johnny Flannigan, Paisley----KO 1
Mar. 14—Les Rendle, Watford----------L 8
Mar. 22—Johnny Smith, Paisley---------W 8
May 10—Wally Thom, Liverpool---------L 10
Aug. 3—Guiseppe Fusaro, Milan--------D 10
Sept. 5—Maurice Mancini, Watford-----W 8
Nov. 21—Kid Germain, Earl's Court ------L 8
Dec. 11—Stan Parkes, Walworth-------KO 3

1951

Feb. 26—Ivor Kid Germain, Leeds------LF 3
Mar. 19—Peter Fallon, Leyton----------D 8
May 15—Gordon Goodman, Brighton--KO 1
Aug. 28—Tommy Barnham, Wandsworth ----------KO by 8
Nov. 9—Johnny Carrington, Hoxton--KO 3
Nov. 27—Peter Fallon, Watford----------L 8

1952

Jan. 2—Joe Lucy, Marylebone----------L 10
Feb. 4—Rees Moore, Watford----------L 10
Mar. 3—Roy Baird, Leyton---------KO by 5
(Announced retirement from ring)

JOHNNY BYRNE

Bristol, England, Middleweight

1951

Jan. 15—Frank Whitmore, Weston------L 6
Mar. 5—Geoff Heath, Cheltenham----WF 5
Mar. 21—Johnny Reeves, Bath----------W 6
May 28—Jack Mason, Briston----------W 8
June 25—Dudley Cox, Bristol----------W 4
July 12—Sammy Milsom, Bristol---------L 8
Aug. 28—Andy Oliver, Weston----------W 8
Oct. 2—Eddie Webb, Weston----------W 8
Oct. 29—Sammy Milsom, Bristol---------L 8
Dec. 3—Ken Whitty, Brighton----------W 8
Dec. 18—Rocco King, Weston----------W 8

1952

Jan. 22—Jimmy Redgwell, Weston-----KO 7
Feb. 12—Eddie Phillips, London---------L 6

Feb. 25—Sammy Milsom, Bristol.....L 6
July 8—Jackie Marr, Bristol.....W 8
Nov. 17—Dudley Cox, Bristol.....W 8

LOUIS CABO

Belgian Featherweight Champion

1950

Apr. 1—Louis van Hoeck, Brussels.....L 6
May 13—Louis van Hoeck, Brussels.....L 8

1951

Mar. 11—Jan Maas, Denain.....W 10
Mar. 31—Michel Dicky, Bruges.....KO 2
Oct. 19—Asger Warburg, Copenhagen...L 8
Oct. 27—Jacques Lesseine, Brussels....W 8
Nov. 10—Bernard Dodin, Brussels.....W 8

1952

Jan. 12—Louis van Hoeck, Brussels....L 8
May 31—Jean Machterlinck, Brussels...W 12
(Belgian featherweight title)
Oct. 18—Roger Bruneau, Bruges.....W 10
Nov. 1—Louis van Hoeck, Brussels.....W 12
(Belgian featherweight title)

GENE CAFFREY

Glasgow, Scotland, Featherweight

1948

Dec. 13—Maurice Wilkinson, Derby....KO 1

1949

Jan. 3—Jackie Hickling, Derby.....W 6
Jan. 25—Jock Bonas, West Ham.....KO 6
Jan. 27—Teddy Lewis, Poplar.....D 8
Mar. 16—George Stewart, Glasgow.....L 6
Mar. 28—Tommy Cummings, Leicester..W 8
Apr. 21—Teddy Lewis, Walworth.....W 8
June 28—Jackie Lucraft, Hendon.....L 8
July 8—Morty Kelleher, Dagenham.....L 8
July 25—Tommy Blears, Preston.....W 8
Sept. 12—Danny Nagle, Watford.....KO 4
Oct. 18—Eddie Dumazel, Willenhall.....L 8
Oct. 24—Black Bond, Walworth.....W 8
Oct. 28—Terry Riley, Blackpool.....D 8
Nov. 7—Jimmy Murray, Walworth.....L 8
Dec. 8—George Lamont, Leith.....D 8
Dec. 13—Ron Cooper, West Ham.....D 8
Dec. 20—Billy Parsons, Reading.....W 6

1950

Jan. 3—Ron Cooper, West Ham.....L 8
Jan. 19—Bert Jackson, Liverpool.....LF 7
Jan. 30—Denny Dawson, Weston.....W 8
Feb. 17—Tommy Blears, Blackpool.....W 10
Mar. 7—Morty Kelleher, Empress Hall..L 8
Mar. 20—Willie Croke, Weston.....W 8
Mar. 21—Aaron Joshua, West Ham.....L 8
Mar. 27—Hal Crosbie, Birmingham.....W 8
Apr. 6—Tommy Blears, Liverpool.....D 8
Apr. 20—Roy Ankarah, Leith.....KO by 5
Apr. 29—Jim Dwyer, Glasgow.....W 6
May 8—Tommy Blears, York.....L 8
June 20—Arthur Gould, Mile End.....W 8
July 4—Harry Herbert, Mile End.....W 8
July 17—Harry Herbert, Leicester.....WF 5
July 24—Hugh Mackie, Southampton....W 8
Aug. 1—Dai Davies, Mile End.....D 8
Aug. 17—Teddy Peckham, Southsea.....L 8
Sept. 5—Dai Davies, Mile End.....KO by 4
Sept. 11—Hugh Mackie, Southampton....W 8
Sept. 28—Zeke Brown, Cambridge.....W 8

1951

Jan. 25—Jackie Lucraft, Hoxton.....W 8
Feb. 2—Joe King, Blackpool.....W 10
Feb. 19—Lou Alter, Leyton.....KO 6
Mar. 2—Bernard Pugh, Hoxton.....L 8
Mar. 13—Tommy Miller, Edinburgh.....L 8
Mar. 19—Terry Riley, Leyton.....D 8
Apr. 16—Jackie Turpin, Weston.....L 8
Apr. 23—Jackie Turpin, Reading...KO by 5
May 3—Stan Skinkiss, Dorcaster.....L 6
May 21—Dai Davies, Weston.....W 8
July 2—Tony Llanelly, Preston....KO by 7
Aug. 22—Ken Ryan, Portsmouth.....W 8
Nov. 12—Jackie Turpin, Epsom.....W 8
Nov. 19—Bobby Dodoo, Leicester.....W 8

1952

Mar. 3—Arthur Jarrett, Walsall.....W 8
Mar. 14—Roy Paine, Hoxton.....D 8
Mar. 26—Billy Connolly, Marylebone..KO 1
Mar. 31—Jackie Turpin, Walworth..KO by 1
Apr. 26—Billy Kelly, Belfast.....L 8
May 5—George Kelly, W. Hartlepool...L 8
May 26—Rollie Blyce, Gr. Yarmouth....L 8
Sept. 8—Harry Lewis, Chesterfield....KO 4
Oct. 5—Johnny Butterworth, Oldham.....KO by 3
Nov. 3—Rolly Blyce, Walworth.....W 8
Dec. 8—Ken Ryan, Leicester.....KO 6

GERMAIN CAILLEAU

French Bantamweight

Born, Rennes, Sept. 19, 1927.

(As amateur, engaged in 58 bouts; won 50; lost 6; drew 2. Won Inter-Allied championship in 1948).

1949

Sept. 22—Morice Paris.....W 6
Oct. 27—Boizel, Paris.....W 6
Dec. 22—Graichi, Saumur.....W 10

1950

Jan. 5—Merda, Paris.....W 8
Jan. 26—Cordillot, Paris.....W 8
Feb. 3—Dupart, Paris.....W 4
Mar. 23—Robert Mouginot, Paris.....L 10
Apr. 27—Robert Mouginot, Paris.....L 8
Aug. 1—Rampon, Bayonne.....KO 3
Oct. 30—Diguer, Paris.....KO 5
Nov. 30—Millet, Nantes.....KO by 8

1951

Feb. 17—Belkalem, Algiers.....L 8
June 2—Loucif, Algiers.....L 8
Oct. 14—Vanderdonck, Lille.....W 8

1952

Feb. 7—Ferrante, Menton.....D 10
May 2—Andre Valignat, Montrouge.....KO by 7
June 7—Bernard Celestini, Valence.....L 10
Sept. 21—Carlo Ferrante, Marseilles.....L 10
Oct. 3—Andre Valignat, Montrouge....L 10

JOE CAIRNEY

Scottish Flyweight Champion

Born, Coalburn, Lanarkshire, Nov. 17, 1926.

1945

June 7—Tommy Birch, Glasgow.....KO 5
Sept. 7—Sandy Cochrane, Glasgow....KO 2

1948

Aug. 28—Eric Whyte, Glasgow.....D 6
Oct. 9—Sid Herman, Glasgow.....KO 1
Oct. 17—Eric Whyte, Glasgow.....KO by 2

1949

Feb. 26—Jackie Swan, Glasgow.....KO 1
Mar. 12—Jackie Swan, Glasgow.....KO 2
Mar. 26—Chris Hardy, Glasgow.....W 6
Apr. 30—Billy Birch, Belfast.....L 8
May 21—Jim Thomas, Glasgow.....L 6
Sept. 10—Eddie Fitzsimmons, Glasgow...W 6
Sept. 17—Eddie Fitzsimmons, Glasgow...W 6
Nov. 28—Johnny Clark, Carlisle.....KO 2
Dec. 3—Andy McCulloch, Glasgow..KO by 3

1950

Jan. 2—Joe Riding, Carlisle.....L 4
Apr. 22—Tommy Smyth, Glasgow.....D 6
Apr. 26—Frank McCoy, Paisley.....L 8
May 10—Charles Bohbot, Glasgow.....W 8
May 29—Dennis Nagle, Carlisle.....W 6
July 10—Joe Riding, Carlisle.....KO 2
Aug. 9—Jackie Foster, Coatbridge.....W 8
Sept. 1—Johnny Summers, Paisley.....W 6
Oct. 4—Mickey McKay, Paisley.....W 8

1951

Feb. 14—Frank Tierney, Paisley.....KO 2
Feb. 20—Henry Carpenter, London.....L 8
Mar. 13—Jimmy Roche, Edinburgh.....W 6
May 9—Billy Barnes, Glasgow.....KO 5
June 27—Joe Murphy, Glasgow.....KO 6
Sept. 3—Teddy Gardner, Newcastle KO by 8
Oct. 31—Ogli Tettey, Paisley.....L 8

1952

Mar. 6—Eric Marsden, Liverpool..KO by 6
Aug. 20—Vic Herman, Glasgow.....W 12
(Scottish flyweight title)
Sept. 18—Johnny Summers, Edinburgh..W 8

GINO CAMPAGNA

Italian Middleweight

Born, Mestre, Italy, Nov. 27, 1925.

1950

Feb. 15—Franco Sconfietti, Milan.....L 8

Feb. 23—Ugo Fornaca, LaSpezia .....KO 4
Mar. 17—Guilio Ferrario, LaSpezia .....KO 1
Apr. 5—Orfeo Meneghini, Milan .....D 8
May 31—Franco Sconfietti, LaSpezia ...W 10
June 23—Young Raymond, LaSpezia ....W 10
July 10—Otello Botarelli, LaSpezia .....W 6
July 22—Jean Wanes, LaSpezia .....D 10
Sept. 23—Franco Fratalia, LaSpezia .....W 8
Oct. 7—Carlo Mola, LaSpezia .....KO 7
Nov. 7—Walter Momber, LaSpezia .....W 10
Nov. 22—Carlo Mola, Milan .....W 8
Dec. 8—Jimmy Swann, LaSpezia .....W 10
Dec. 24—Fernando Janilli, LaSpezia ....W 12
(Italian middleweight title)

1951

Feb. 7—Carlo Contucci, LaSpezia.....W 10
Mar. 28—Widmer Milandri, Milan.....W 8
Apr. 14—Sammy Wilde, Milan.....W 10
Apr. 28—Gaston Chambraud, Milan.....D 10
June 23—Ivano Fontana, LaSpezia.....W 12
(Italian middleweight title)
July 17—Luc van Dam, Scheveningen .....KO by 9
Sept. 29—Giovanni Manca, Rome.....KO 5
Oct. 9—Livio Minelli, Cagliari.....D 10
Nov. 22—William Poli, Rome.....KO by 10
(Italian middleweight title)

1952

Feb. 7—Gilbert Stock, LaSpezia.....W 10
Mar. 17—Poldi Bauer, LaSpezia.....KO 1
May 1—Ivano Fontana, Lucca .....KO by 9
(Italian middleweight title)

CLIVE CAMPLING

Norwich, England, Lightweight

1948

Feb. 24—Hector Macrow, Gr. Yarmouth.KO 4
Mar. 29—Gerrard Finley, Gr. Yarmouth.KO 2
June 7—Jeff Badham, Bungay.....W 6
June 28—Bert Barker, Bungay.....D 6
Sept. 21—Bruce Harris, Bungay.....KO by 1
Nov. 22—Tom Finley, Diss.....KO 4

1949

Mar. 3—Leyson Thomas, Norwich....KO 4
Mar. 31—Jimmy Blackburn, Norwich....W 6
May 5—Johnny Newman, Norwich.....W 6
June 13—Ossie Wilson, Bungay.....W 6
July 4—Bert Middleton, Diss.....KO 5
Nov. 17—Jackie Evans, Norwich.....W 6

1950

Jan. 12—Maurice White, Cambridge....W 6
Jan. 19—Johnny Hudson, Norwich.....W 8
June 10—Laurie Henry, Norwich.....W 6
Sept. 21—Peter Indaco, Norwich.....W 6
Oct. 23—Johnny Hunt, Norwich.....W 6

1951

June 21—Johnny Hunt, Gr. Yarmouth...W 6

1952

Oct. 13—Tony Brazil, Gr. Yarmouth....W 6
Oct. 23—Maurice Murfitt, Cambridge....L 6
Nov. 3—Leyson Thomas, Gr. Yarmouth KO 6

EDDIE CARDEW

Holloway, England, Welterweight

1947

Jan. 28—Bert Thomas, West Ham.....D 8
Feb. 6—Nelson Roach, Eastbourne.....W 8
Feb. 25—George Bissett, West Ham....KO 6
Apr. 10—George Bissett, Bournemouth..W 6
Apr. 14—Eric Kitching, Oxford.....W 8
May 6—Ivor Thomas, Wembley.....D 6
May 12—Eric Kitching, Oxford.....KO 2
May 29—Ray Stokes, London.....KO 1
June 8—Al Riches, Guernsey.....KO by 4
July 7—Stan Davis, Wembley.....L 10
July 24—Eric Hall, London.....L 6
Sept. 15—Billy Hall, Oxford .....W 8
Dec. 4—Jimmy Brunt, Rochester .....L 8
Dec. 15—Tony Hestor, Kentish Town ...KO 2

1948

Jan. 12—Tony Hestor, Leyton .....KO 2
Feb. 3—Darkey Reeve, West Ham .....KO 5
Feb. 17—Dave Fisher, Tunbridge Wells.KO 3
May 10—Alf Danahar, Oxford .....L 8
Aug. 12—Herbie Smith, Mile End .....KO 2
Aug. 24—Billy Hall, Southsea .....KO 5
Sept. 9—Ginger Ward, Mile End .....W 8
Oct. 7—Don Smith, Rochester.....W 8
Nov. 11—Jack Phillips, Islington.....KO 2
Dec. 2—Gordon Ashun, Islington.....KO 1
Dec. 16—Alf Taylor, Islington.....KO 1

1949

Jan. 13—Cal Johnson, Islington.....W 8
Jan. 18—Danny McKay, West Ham.....D 8
Feb. 10—Dick Shields, Islington.....KO 6
Apr. 19—Piet van Staden, Albert Hall....D 8
May 30—Danny McKay, Earl's Court...KO 4
Aug. 17—Cliff Curvis, Porthcawl...KO by 5
Oct. 4—Jeff Tite, Earls Court.....L 8
Nov. 21—Ginger Ward, Leyton.....W 8

1950

Feb. 4—Duggie du Preez, J'burg...KO by 8
Mar. 8—Ginger Lard, Islington.....W 8
June 8—Al Wilburn, Dagenham.....L 8
June 26—Jeff Tite, Northampton.....L 8
July 13—Wally Thom, Liverpool....KO by 3
Sept. 19—Jeff Tite, Earls Court.....KO by 6
Nov. 1—Eric Davies, Islington .....L 8
Nov. 14—Terry Ratcliffe, Earls Court.KO by 2

1951

Jan. 19—Billy Shaw, Hoxton.....L 8
Feb. 2—Johnny McLaren, Hoxton.....KO 5
Mar. 2—Dennis Rowley, Hoxton.....KO 1
Mar. 16—Bert Middleton, Hoxton.....L 8
Apr. 5—Kay Kalio, Marylebone.....L 8
July 28—Rees Moore, Chard.....L 8
Sept. 7—Piet van Staden, Portsmouth..W 8
Oct. 1—Al Wilburn, Chatham.....L 8
Oct. 29—Raj Folami, Brighton.....KO by 2

1952

Nov. 21—Johnny Fish, Hoxton.....L 8

JIMMY CARDEW

Holloway, England, Bantamweight

Born, December 26, 1930

1948

Mar. 9—Hugh Byrne, Islington.....W 4
June 7—Jim Jennings, Mile End.....W 4
Sept. 6—Jim Jennings, Waltham.....W 4
Sept. 14—Les Daw, Wembley.....W 4
Nov. 2—Jim Jennings, Paddington.....L 4
Nov. 11—Harry Shannon, Islington.....W 4
Nov. 15—Tommy Bramble, Luton.....W 6
Nov. 22—Doug Haines, Leyton.....KO 2
Dec. 2—Wally Basquille, Islington.....W 4
Dec. 16—Johnny Hughes, Islington.....L 4

1949

Jan. 20—Johnny Hughes, Islington.....L 4
Feb. 10—Tommy Bramble, Islington.....W 4
May 14—Harry Alley, Kent. Town.....W 6
Mar. 24—Johnny Hughes, Islington.....W 6
Oct. 8—Bob Pearson, Ramsgate.....D 4
Oct. 31—Harry Shannon, Herne Bay....W 6
Nov. 7—Cliff Wilson, Rochester.....W 6
Nov. 30—Johnny O'Gara, Islington.....L 6

1950

Feb. 15—Harry Shannon, Kentish Town.W 6
Mar. 8—Johnny O'Gara, Islington.....W 6
Mar. 21—Billy Daniels, West Ham.....D 6
Apr. 11—Laurie McShane, Empress Hall.W 6
June 13—Mickey O'Sullivan, Mile End..W 6
Sept. 19—Mickey O'Sullivan, Earls Court.W 6
Oct. 23—Ken Diston, Herne Bay .....W 8
Oct. 30—Peter Fay, Weston .....L 8
Nov. 13—Eddie McCormick, Leyton .....L 8
Nov. 27—Jackie Sutton, Weston .....W 8

1951

Jan. 8—Laurie McShane, Cheltenham..W 8
Jan. 26—Ron Johnson, Hoxton.....W 8
Feb. 12—Eddie McCormick, Weston.....W 8
Feb. 23—Roy Ball, Hoxton.....W 8
Mar. 9—Jackie Sutton, Hoxton.....L 8
Mar. 19—Jackie Fairclough, Preston.....L 8
May 22—Ron Johnson, Mile End.....L 10
July 6—Jimmy Webster, Jersey.....W 8
Dec. 3—Ken Lawrence, Herne Bay.....L 8
Dec. 11—Ron Johnson, Albert Hall.....L 8
Dec. 17—Peter Fay, Derby.....W 8

1952

Jan. 29—Ken Lawrence, Albert Hall....L 8
Feb. 13—Jackie Briers, Brighton.....L 8
Mar. 18—Mickey O'Sullivan, Albert Hall.L 8
Apr. 22—Ken Lawrence, Harringay.....L 8
Apr. 28—Tommy Proffitt, Manchester...L 8
July 14—Neville Tetlow, W. Hartlepool..L 8
Aug. 7—Hogan Bassey, Liverpool.....L 8

TINO CARDINALE

Italian Bantamweight

Born, Deliceto (Foggia), July 7, 1924. Started boxing professionally in 1945.

1949

Feb. 7—Alex Sinnaeve, Liege----------D 10
Feb. 24—Ray Fitton, Liverpool----------D 10
Mar. 7—Joe Cornelis, Liege----------L 10
Mar. 17—Hadi Tijani, Paris----------L 10
Apr. 6—Luis Romero, Barcelona---KO by 9
Apr. 11—Guy Josseau, Orleans----------L 10
July 2—Charles Bohbot, Rabat----------L 10
Sept. 14—Marcel Mathieu, Nancy----------L 10
Oct. 23—Maurice Sandeyron, Paris----L 10
Dec. 1—Emile Famechon, Bordeaux---W 10
Dec. 11—Charles Bohbot, Algiers--------W 10

1950

Jan. 25—Ernesto Formenti, Milan--------L 10
Feb. 16—Dante Bini, Paris----------W 10
Mar. 14—Sam Conforti, Amiens----------D 10
Apr. 13—Amleto Falcinelli, Florence-----D 12
(Italian bantam title)
Apr. 26—Joe Murphy, Paisley----------W 8
May 29—Norman Tennant, Carlisle------W 8
June 16—Gianni Zuddas, Cagliari--------L 10
Sept. 26—Tommy Proffitt, London--------L 10
Oct. 4—Vic Herman, Paisley----------L 8
Oct. 21—Dante Bini, Paris----------D 10
Nov. 28—Jean Sneyers, Antwerp ---------L 10
Dec. 14—Kid Arcelli, Milan ----------W 6

1951

Jan. 31—Caliostro Etter, Zurich---------L 10
Feb. 15—Sam Conforti, Lyon----------D 10
Mar. 28—Alvaro Nuvoloni, Milan--------L 8
Apr. 8—Donatien Millet, St. Ouen-----W 10
May 29—Mario D'Agata, Firenze--------L 10
Oct. 28—Jean Binet, Paris----------KO by 8
Dec. 15—Donatien Millet, Paris----------W 10
Dec. 22—Andre Valignat, Paris----------D 10

1952

Feb. 7—Robert Meunier, Epernay------L 6
Feb. 21—Jacques Dumesnil, Paris--------L 10
Apr. 2—Roland Gibert, Paris----------W 10
Apr. 23—Georges Ionescu, Paris----------D 10
June 30—Robert Cohen, Paris----------L 8
Sept. 6—Giuliano Catini, Rome----------W 8
Oct. 8—Marcus Temple, Durban--------D 10
Oct. 31—Marcus Temple, Capetown-----W 10

REUBEN CARL

African Gold Coast Featherweight

Record in Great Britain:

1950

Apr. 17—Teddy Pryor, London----------KO 1
June 13—Ken Ryan, London----------KO by 1
Dec. 11—Gordon Sparrow, Luton--------KO 3
Dec. 18—Pat Cahill, London----------L 6

1951

Jan. 5—Alf Clarke, London----------W 6
Jan. 15—Jack Summerville, London----D 6
Jan. 29—Jack Summerville, London-KO by 6
Mar. 5—Arthur Gould, London--------LF 5
Mar. 30—Ken Ryan, Hoxton----------LF 5
Aug. 14—Sammy Bonnici, London--------D 6
Sept. 27—Sammy Bonnici, Gr. Yarmouth-W 6
Nov. 6—Danny Hallett, London--------KO 4
Nov. 12—Freddie King, London----------D 8
Nov. 26—Harry Croker, London--------LF 5
Dec. 7—Frankie Williams, Blackpool----L 10

1952

Jan. 21—Teddy Peckham, Preston------L 8
Jan. 28—Brian Jelley, London------KO by 5
Mar. 7—Bobby Boland, London----------L 8

JOSE CARMONA

Spanish Lightweight

1951

Jan. 24—V. Viscovo, Barcelona----------W 8
Feb. 7—E. Librero, Barcelona----------W 8
Feb. 21—Leyton Lewis, Barcelona-----KO 5
Apr. 25—Robert Mounier, Barcelona---W 8
June 20—A. Ruiz, Barcelona----------W 8
Nov. 14—Crespi, Barcelona ----------W 8
Nov. 28—Tamarit, Barcelona ----------W 8
Dec. 12—Orzaez, Barcelona----------KO 4

1952

Jan. 31—Perea Hernandez,
Barcelona ----------KO by 7
Mar. 5—Juan Mir, Barcelona ----------W 8
Apr. 16—Jose Galiana, Barcelona-------W 10
May 21—Rudy Langer, Barcelona--------D 8
July 9—Jose Galiana, Barcelona---KO by 7

HENRY CARPENTER

Peckham, England, Flyweight

Born December 28, 1925.

1948

Dec. 13—Jim Jennings, Walworth-------KO 4
Dec. 20—Benny Roza, Walworth--------KO 1

1949

Jan. 10—Don Hoole, Walworth----------KO 3
Jan. 24—Albert Sanderson, Walworth----W 6
Feb. 3—Billy Hazelgrove, Bermondsey--D 6
Feb. 15—Jackie Hodder, Kentish Town-KO 1
Feb. 17—Jim Jennings, Poplar----------KO 4
Mar. 7—Billy Finch, Leyton----------KO 2
Mar. 17—Billy Parkin, Bermondsey----KO 6
Mar. 28—Johnny Bartles, Walworth-KO by 2
Apr. 21—Johnny Bartles, Walworth----KO 3
May 12—Jackie Foster, Mile End--------W 8
June 8—Joe Murphy, Dundee------KO by 1
July 12—Billy Hazelgrove, Selhurst------W 8
Oct. 17—Mickey Jones, Walworth--------W 8
Oct. 25—Billy Barnes, Empress Hall--KO 4
Oct. 31—Billy Hazelgrove, Walworth----W 8
Nov. 21—Jimmy Pearce, Walworth--------L 8

1950

Jan. 17—Mark Harrison, Streatham----KO 4
Feb. 6—Paddy Hardy, Walworth--------W 8
Mar. 6—Jimmy Thompson, Walworth-KO 3
Mar. 13—Jimmy Pearce, Streatham------W 8
Mar. 27—Jackie Foster, Walworth------W 8
Apr. 19—George Sutton, Walworth----KO 7
July 31—Teddy Gardner, W. Hartlepool-D 8
Sept. 7—Teddy Gardner, W. Hartlepool--L 8
Nov. 20—Billy Ashton, Walworth -------KO 2
Nov. 27—Jimmy Jennings, Downham --KO 6
Dec. 4—Glyn David, Walworth ---------W 8

1951

Jan. 16—Stan Almond, Streatham------D 8
Feb. 20—Joe Cairney, Streatham--------W 8
Mar. 13—Nazzareno Gianelli, Albert Hall L 8
Mar. 30—Glyn David, Hoxton----------WF 3
Apr. 30—Terry Allen, Earls Court-------L 10
May 29—Kalla Persson, Selhurst-------KO 2
June 27—Vic Herman, Wandsworth-KO by 7
Aug. 28—Ogli Tettey, Wadsworth---KO by 5
Oct. 15—Jimmy Pearce, Middlesbro'----L 8

1952

Jan. 7—Billy Gibson, Walworth--------W 8
Feb. 18—Mark Harrison, Walworth----KO 4
Mar. 3—Dennis Sale, Walworth----------W 8
Apr. 7—Jimmy Jennings, Leyton------KO 3
Apr. 17—Paddy Hardy, Croydon-------KO 1
July 8—Jimmy Jennings, Mile End-----W 8
Dec. 15—Eric Marsden, Manchester-KO by 3

LOUIS CARRARA

French Lightweight

Born, Albino (Italy), Nov. 20, 1929.

1950

Dec. 5—A. Chevalier, Paris----------W 6
Dec. 26—A. Chautard, Paris----------W 6

1951

Jan. 23—J. Rabaini, Paris----------W 6
Feb. 13—J. Risi, Paris----------KO 6
Feb. 24—A. Mauguin, Argenteuil--------D 8
Mar. 13—P. Brugnon, Paris----------W 6
Apr. 10—S. Belhout, Paris----------W 6
Apr. 21—Robert Astoin, Argenteuil-----W 8
May 5—J. Bouchier, Paris----------W 8
May 22—Kid le Noir, Paris----------W 8
June 12—G. Gracia, Paris----------L 10
Sept. 27—Y. Husson, Paris----------W 8
Oct. 22—G. Gracia, Paris----------W 8
Nov. 1—G. Bastia, Lille----------D 8
Nov. 19—E. Saez, Paris----------KO 8
Dec. 17—P. Brugnon, Paris----------W 8

1952

Jan. 6—Roy, Ryan, Rennes----------W 10
Jan. 24—Bouadjemi Mohkfi, Paris------W 10
Feb. 14—Gerard Laurent, Paris----------W 10
Mar. 1—Jo Fernandez, Argenteuil------W 10
Mar. 27—Roland Guilbert, Paris--------KO 7
May 3—Sauveur Chiocca, Argenteuil---W 10
May 29—Maurice Forni, Paris----------W 10

June 25—Frank Hermal, Paris W 10
Sept. 28—Francis Bonnardel, Paris W 10
Oct. 9—Roger Bruneau, Paris D 10
Nov. 16—Rene Cuillieres, Paris W 10
Dec. 11—Jean Labalette, Paris W 10

PIERRE CARRARA

French Lightweight

Born, Bergamo (Italy), May 1, 1927.

1949

Mar. 6—M. Khelafi, Argenteuil W 6
Mar. 31—J. Malval, Paris KO 5
Apr. 19—E. Fernandez, Paris KO by 8
May 7—R. Goudelin, Nancy KO 6
Oct. 6—H. Vincenzi, Paris W 6
Nov. 4—H. Vincenzi, Paris W 8
Nov. 15—Marcel Auclair, Paris W 8
Dec. 27—M. Barbier, Paris KO 4

1950

Jan. 17—G. Mounier, Paris KO 3
Feb. 14—M. Fernandez, Paris W 6
Feb. 28—Jacques Legendre, Paris KO by 6
Apr. 11—M. Barbier, Paris KO 6
May 6—A. Covex, Argenteuil W 4
May 16—H. Houdelet, Paris KO 10
June 20—J. Lemeunier, Paris KO 3
July 4—Tony Say, Paris KO by 6
Oct. 10—V. Salvatore, Paris W 8
Nov. 7—H. Houdelet, Paris KO 2
Dec. 1—Fenoy III, Geneva W 10
Dec. 9—R. Lagavre, St. Leu KO 3
Dec. 26—L. Meraint, Paris D 8

1951

Feb. 20—Gerard Denis, Paris W 8
Mar. 20—M. Barbier, Paris W 8
Apr. 1—Umberto Molinaro, Roubaix KO 7
Apr. 21—Maurice Fernandez, Argenteuil KO 5
June 1—Maurice Forni, St. Denis L 10
Oct. 22—G. Gracia, Paris W 8
Dec. 20—V. Salvatore, Paris KO 6

1952

Jan. 1—Kid le Noir, Paris W 6
Jan. 31—J. Huchez, Paris KO 5
Feb. 21—Tony Say, Paris W 10
Mar. 27—Roger Bruneau, Paris L 10
May 8—Jacques Legendre, Paris KO by 5
June 14—Jack Lemeunier, Argenteuil KO 7
Oct. 7—Umberto Molinaro, Paris W 10
Oct. 26—Roger Bruneau, Paris W 10
Nov. 16—Jacques Bataille, Lille L 10
Dec. 7—Louis van Hoeck, Lille W 10

ARTHUR CARRINGTON

London (East Ham), England, Lightweight

1952

Jan. 18—Terry Murphy, Hoxton L 6
Feb. 1—Tommy Trinder, Hoxton L 6
Feb. 15—Joe Ansu, Hoxton KO 6
Feb. 27—Johnny Cheatle, N.S.C. L 4
Mar. 14—Alwyn Wykes, Hoxton KO 4
Mar. 24—Jackie Baker, Leyton D 6
Apr. 7—Jackie Baker, Leyton L 6
Sept. 2—Jackie Leonard, Mile End W 6
Sept. 16—Tony Barrett, Wembley W 6
Nov. 24—Stan Webber, Gr. Yarmouth L 6

JOHNNY CARRINGTON

Nottingham, England, Lightweight

Born, October 5, 1928.

1947

Feb. 6—Fred Holmes, Swadlincote KO 3
Mar. 18—Norman Tuck, Grimsby W 8
Mar. 25—Billy Slaney, Sutton W 8
May 14—Les Hoskins, Sheffield KO 2
July 8—Mias Johnson, Spalding W 8
Nov. 3—Mias Johnson, Sutton W 8
Nov. 24—Steve Innes, Bedford KO 5
Dec. 1—Harry Brown, Derby L 8

1948

Jan. 12—Benny Richards, High Wycombe W 6
Jan. 15—Emmett Kenny, Liverpool D 8
Jan. 23—Jackie Ryder, Blackpool KO by 5
Feb. 2—Reg Quinlan, Walsall L 8
Feb. 9—Claude Dennington, Leyton L 8
Feb. 16—Billy Crapper, Luton W 6
Feb. 19—Des Garrod, Paddington L 8
Feb. 26—Johnny Borrill, Scunthorpe D 6
Mar. 5—Darkey Sullivan, Leamington L 6
Mar. 15—Bob Hickey, Luton W 6
Mar. 22—Darkey Sullivan, Derby L 6
Mar. 25—Maurice Jones, Liverpool L 8
Mar. 31—Billy Crapper, Slough KO 6
Apr. 13—Mias Johnson, Spalding L 6
Apr. 16—Mick Green, Preston W 8
May 1—Mias Johnson, Clipstone KO 4
May 31—Jackie Evans, Rushden L 6
July 5—Sid Williams, Llanelly L 8

1949

Feb. 15—Mias Johnson, Rushden L 6
Feb. 16—Jim Findlay, Glasgow L 6
Feb. 18—Johnny Hazel, Blackpool KO by 4
Mar. 2—John. Flannigan, Glasgow KO by 4
Apr. 11—Leyson Thomas, Walsall KO 4
May 10—Ernie Thompson, Bedworth L 8
May 16—Mias Johnson, Kettering W 8
July 2—Eric Crabtree, Wisbech KO 1
Aug. 1—Chris Jenkins, Dudley W 8
Oct. 10—Bert Barker, Rushden KO 2
Oct. 17—Tommy Swannell, Northampton KO 4
Oct. 31—Des Garrard, Walworth D 8
Nov. 14—Teddy Larkham, Rushden W 8
Nov. 21—Ron Bruzas, Northampton D 8
Dec. 3—Billy Barton, Blackpool W 7
Dec. 12—Billy Cunningham, Weston KO 4
Dec. 19—Ivor Simpson, Leicester KO 6

1950

Jan. 9—Ralph Moss, Derby W 8
Jan. 23—Billy Dixon, Walworth W 8
Feb. 6—Ron Bruzas, Neath D 8
Feb. 13—Jackie Ryder, Leicester W 8
Mar. 6—Chris Jenkins, Bedford W 12
Apr. 24—Frank Parkes, Nottingham KO by 6
May 22—Stan Parkes, Bedworth W 8
May 31—Mickey Foyle, Glasgow W 6
July 3—Eric Billington, Preston KO 7
July 19—Les Rendle, Bridlington KO by 3
Aug. 7—Stan Parkes, Wootton Wawen W 6
Aug. 17—Harry McMurdie, Southsea D 8
Sept. 1—Eddie Moran, Burton L 6
Sept. 25—Dennis Yearby, Leeds W 8
Oct. 2—Dick Levers, Carlisle L 6
Oct. 9—Charley Wisdom, Rushden L 8
Oct. 26—Mickey Flanagan, Liverpool L 8
Oct. 30—Ernie Thompson, Coventry W 8
Nov. 20—Allan Buxton, Leyton W 8
Nov. 27—Billy Caldicott, Bedford KO 2
Dec. 11—Cliff Anderson, Leyton L 8

1951

Jan. 15—Johnny Hazel, Bedford L 8
Feb. 12—Owen Trainor, Preston W 8
Feb. 19—Jackie Keough, Newcastle L 8
Feb. 26—Vince Marshall, Nottingham D 6
Mar. 8—Owen Trainor, Liverpool W 8
Mar. 22—Owen Trainor, Liverpool W 8
Mar. 27—Ginger Roberts, Wembley L 8
Apr. 9—Maurice Mancini, Walsall D 8
Apr. 16—Tony McTigue, Newcastle L 8
May 7—Billy Dixon, Mile End L 8
June 11—Willie Croke, Leicester W 6
July 12—George Bailey, Liverpool W 8
Aug. 13—Cliff Anderson, Plymouth W 8
Aug. 22—Stan Parkes, Portsmouth W 8
Sept. 10—Emmett Kenny, Plymouth W 8
Oct. 1—Tommy Shaw, Bedford L 8
Oct. 29—Duggie du Preez, Leeds L 8
Nov. 9—Laurie Buxton, Hoxton KO by 3
Nov. 19—Stan Parkes, Leicester W 8
Dec. 3—Ricky McCulloch, Brighton W 8
Dec. 17—Dick Levers, Nottingham D 8

1952

Jan. 25—Ricky McCulloch, Guernsey W 8
Feb. 4—Selwyn Evans, Manchester D 8
Feb. 27—Cliff Anderson, N.S.C. L 8
Mar. 20—Tony Brazil, Southend W 6
Mar. 25—Johnny Hudson, Worthing W 8

JIMMY CARROLL

Stockport, England, Light-Heavyweight

1946

Sept. 24—Taffy Woods, Worthing W 10
Nov. 21—Jock Taylor, Watford KO 3

1947

Jan. 6—Reg Spring, Exeter L 10
Feb. 7—Trevor Burt, Exeter L 8
Apr. 12—Ginger Sadd, King's Lynn L 8
Apr. 18—Ben Valentine, Penzance W 8
May 2—Reg Spring, Torquay W 10
May 30—Jack Lewis, Penzance W 8

Aug. 12—Johnny Williams, Wembl'y KO by 5
Aug. 28—Reg. Spring, Penzance W 8
Sept. 15—Reg Spring, Oxford D 8
Oct. 14—Reg Spring, Rugby W 8
Nov. 3—Johnny Williams, Leicester KO by 5
Dec. 15—Koffi, Kiteman, Weston WF --
Dec. 22—Reg Spring, Cheltenham KO 3

1948

Jan. 12—Don Cockell, High Wycombe D 6
Feb. 2—Ernie Woodman, Leyton L 8
Feb. 17—Don Cockell, Tunbridge KO by 4
Mar. 18—Lloyd Barnett, Paddington KO by 1
Apr. 12—Gene Fowler, Bedford W 8
Nov. 1—Dennis Powell, Blackburn KO 2
Dec. 6—Dennis Powell, Preston W 8

1949

Jan. 17—Allan Cooke, Bedford W 8
Feb. 15—Tony Lord, Hyde KO by 1
Mar. 14—Reg Spring, Preston D 8
Apr. 7—Pat Stribling, Bedford W 8
Apr. 11—Don Cockell, Nottingham WF 5
Apr. 28—Joe Hyman, Liverpool KO by 3
May 24—Mark Hart, Selhurst Park L 8
Oct. 1—Dennis Powell, Newtown L 10
Nov. 1—Dennis Powell, Birmingham KO 7

1950

Feb. 14—Allan Cooke, Preston W 8
Mar. 7—Mark Hart, London L 10
Apr. 4—Don Cockell, London KO by 7
Oct. 10—Willi Schagen, Birmingham D 10
Oct. 30—Mac Joachim, Weston D 8
Nov. 28—Jack Harris, London W 8
Dec. 11—Johnny McGowan, Leeds L 10

1951

Feb. 17—Albert Yvel, Algiers KO by 4
June 1—Johnny McGowan, Manchester KO by 7

1952

Jan. 14—Les Johnson, Hyde W 8
Jan. 28—Ken Rowlands, London L 8
Feb. 25—Terry McDonald, Nottingham L 8
Nov. 3—Ben Lokko, Newcastle L 8

EDDIE CARSON

(Willie Marshall)

Scottish Bantamweight Champion

Born Edinburgh, April 18, 1925

1946

Jan. 16—Billy Moore, Glasgow KO 3
Feb. 9—Jackie McCall, Glasgow KO 8
Mar. 23—Billy Moore, Glasgow KO 3
Apr. 6—Dan McGoldrick, Glasgow D 10
May 2—Billy Hughes, Liverpool W 8
June 10—Tony McGowan, Kilmarnock W 10
June 26—Bobby Boland, Aberdeen L 10
July 11—George Parks, Aberdeen W 10
Aug. 6—Bobby McDonald, Aberdeen W 10
Sept. 12—Jimmy Dunn, Leith L 6
Sept. 28—Jim Cater, Glasgow W 10
Oct. 12—Paul Jones, Glasgow KO 3
Nov. 21—Jackie King, Edinburgh L 8
Dec. 10—Jimmy Dunn, Edinburgh L 6
Dec. 17—Jimmy Stewart, Edinburgh L 10
Dec. 26—Billy Baker, Newcastle W 8

1947

Jan. 7—John Logie, Edinburgh KO 4
Jan. 31—Willie Rigby, Blackpool KO by 4
Feb. 11—Les Brown, Edinburgh W 10
Feb. 19—Tony Marshall, Edinburgh W 6
Aug. 7—Jim Clinton, Kirkcaldy W 6
Sept 6—Jimmy Kelly, Perth KO 2

1948

Jan. 14—Jim Thomas, Perth KO 4
Jan. 31—Jackie Briers, Glasgow KO 5
Feb. 28—Billy Birch, Glasgow KO 4
Mar. 8—Ike Weir, Belfast KO 4
Mar. 10—Billy Wells, Dunfermline KO 1
Mar. 13—Paul Jones, Glasgow KO 3
Mar. 16—Johnny Summers, Edinburgh KO by 5
Apr. 3—Bobby McGhee, Glasgow KO 1
Apr. 10—Jack Duffy, Glasgow KO 2
Apr. 23—Pat Cahill, Glasgow KO 1
May 9—Max Brady, Glasgow WF 6
June 11—Willie Myles, Aberdeen KO 1
June 19—Paul Irving, Glasgow KO 1
July 15—Ritchie McCulloch, Kirkcaldy W 6
Aug. 7—Andy McCulloch, Glasgow KO 2
Aug. 16—Dennis Stansil, Falkirk KO 5
Sept. 11—Dickie Davies, Glasgow KO 3
Oct. 17—Johnny Smith, Glasgow KO 2
Oct. 27—Benny Lacey, Glasgow KO 5
Nov. 23—Chic Stewart, Edinburgh L 8
Dec. 17—Norman Sellas, Glasgow D 6
Dec. 20—Billy Hill, Hamilton W 6
Dec. 25—Willie Myles, Glasgow W 6

1949

Jan. 8—Johnny Noble, Glasgow KO 1
Feb. 1—Willie Rigby, Edinburgh KO 6
Mar. 9—Charley Kerr, Paisley KO 11
(Scottish bantamweight title)
Apr. 20—Mick McLaughlin, Glasgow KO 5
May 4—Charley Brown, Belfast W 8
May 23—Teddy Gardner, W. Hartlepool L 8
June 8—Ronnie Bissell, Dundee LF 7
June 23—Gus Foran, Liverpool W 8
Aug. 23—Norman Tennant, Dundee L 12
(Scottish flyweight title)
Oct. 14—Jimmy Stewart, Edinburgh KO 6
(Scottish bantamweight title)
Dec. 23—Vic Herman, Paisley L 10

1950

Jan. 31—Vernon Sollas, Edinburgh W 8
Feb. 14—Jimmy Webster, Edinburgh W 8
Mar. 7—Ronnie Bissell, Edinburgh W 8
Mar. 28—Mick Day, Edinburgh KO 8
Apr. 11—Tommy Proffitt, Newcastle KO by 6
May 10—Jackie Peterson, Glasgow KO 2
May 23—Luis Romero, London L 10
Sept. 14—Arturo Paoletti, Ayr L 8
Oct. 3—Jim Dwyer, Edinburgh L 8
Oct. 16—Freddie Hicks, Newcastle L 8
Nov. 7—Kid Francis, Edinburgh W 8
Nov. 28—Billy Daniels, Edinburgh W 8
Dec. 18—Ron Johnson, London KO 8

1951

Jan. 9—Mannie Kid Francis, Edinburgh KO 5
Jan. 23—Roy Ball, Edinburgh KO 5
Mar. 21—Jim Dwyer, Glasgow W 12
(Scottish bantam title)
Apr. 30—Jackie Fairclough, Preston D 8
May 9—Amleto Falcinelli, Glasgow W 10
July 31—Jimmy Webster, London W 8
Oct. 23—Jean Sneyers, London KO by 8

1952

Feb. 26—Billy Taylor, Edinburgh KO 2
(Scottish bantam title)
May 19—Tommy Proffitt, Carlisle L 8
Aug. 20—Billy Taylor, Glasgow KO 10
(Scottish bantam title)
Sept. 17—Glyn Evans, Glasgow L 8
Oct. 9—Hogan Bassey, Liverpool L 10

TOMMY CASWELL

London (Mitcham), England,

Light-Heavyweight

1947

Feb. 6—Charles Baert, Newcastle KO 4
May 19—Spike Robson, Hull WF 3
June 16—Doug Brock, W. Hartlepool L 8
Sept. 25—Vic Brooks, Ipswich WF 9
Oct. 7—Vic Brooks, Gr. Yarmouth D 8

1948

Mar. 1—Freddie Edwards, Morecambe LF 4
June 5—Jock Todd, Glasgow KO by 6
Aug. 14—Dave Davis, Sunderland L 8
Sept. 13—Johnny McGowan, Normanton WF 1
Nov. 4—Johnny Blake, Shepherds Bush WF 8
Nov. 11—Joe Williams, Bermondsey W 8
Nov. 15—Ronnie Croad, Leyton W 8

1949

Jan. 31—Joe Rood, Leyton L 8
Feb. 14—Johnny Barton, Blackburn WF 4
Feb. 21—Allan Cooke, Ossett L 8
Mar. 28—Jimmy Davis, Leyton L 8
Apr. 11—Tony Lord, Northampton KO 8
Oct. 8—Len Williams, Ramsgate WF 3
Oct. 10—Harry Naylor, Slough KO 3
Nov. 14—Pat Stribling, Croydon L 8
Dec. 6—Jock Taylor, Watford KO 7

1950

Jan. 10—Allan Cooke, Willenhall L 8
Mar. 22—Jock Todd, Paisley W 8

1951

Feb. 20—Mac Joachim, Streatham.....L 8
Apr. 17—Brian Anders, Streatham.....W 8
May 7—Jock Taylor, Wimbledon.....W 8
June 27—Dave Williams, Wandsworth..W 8
Aug. 21—Ollie Williams, Mile End.....W 8
Sept. 10—Les Johnson, Carlisle.....L 8
Nov. 13—George Walker, Harringay..KO by 3

1952

Jan. 17—Erik Jensen, Copenhagen.....WF 6
Jan. 28—Ollie Williams, Leicester.....D 8
Feb. 22—Jimmy Davis, Hoxton.....L 8
Mar. 10—Vic Phayer, Leyton.....D 8

AUGUSTE CAULET

French Lightweight Champion

Born, Montpelier, 1926.

1948

Oct. 22—Henri Douarin, Paris.....KO 5
Nov. 15—Georges Robion, Paris.....KO 3
Dec. 11—Robert Safrani, Algiers.....W 6
Dec. 30—Roberto Ruiz, Marseilles.....W 10

1949

Jan. 20—Valere Benedetto, Marseilles...D 10
Feb. 12—Ali Mekaoui, Algiers.....KO 10
Apr. 6—Jean Bedin, Marseilles.....W 10
Apr. 17—Benazzou, Tiemeen.....W 10
June 11—Sadok Bahri, Tunis.....W 10
July 13—Georges Vignes, Montpelier..KO 4
Aug. 11—Bouadjemi Mokhfi, Oran.....W 10
Nov. 11—Bouadjemi Mokhfi, Algiers.....W 10
Dec. 4—Djillali Bouazziz, Algiers.....W 10

1950

Jan. 27—Roger Julien, Marseilles.....W 10
Feb. 13—Mario Rosellini, Paris.....KO by 2
Apr. 9—Sadok Bahri, Tunis.....L 10
July 8—Ben Miloud, Algiers.....KO 9
Aug. 20—Walter Demke, Berlin.....D 8
Sept. 6—Silvio Rotegila, Milan.....L 10
Sept. 11—Rito Scandela, Marseilles.....W 8
Nov. 2—Hoacine Khalfi, Paris.....W 10
Nov. 16—Pierre Montane, Paris.....L 10
Dec. 30—Hoacine Khalfi, Algiers.....L 8

1951

Feb. 2—Joergen Johansen, Copenhagen.L 10
Apr. 12—Hoacine Khalfi, Paris.....W 10
June 2—Gustave Perrot, Algiers.....W 15
(Vacant French lightweight title)
Sept. 23—Hans Hafner, Berlin.....D 8
Oct. 7—Roger Bruneau, Paris.....W 10
Nov. 19—Francis Bonnardel, Paris.....W 10

1952

Jan. 1—Juan Padilla, Paris.....W 10
Feb. 10—Jean Labalette, Lille.....D 15
(French lightweight title)
May 5—Georgie Araujo, Boston.....L 10
June 2—Eduardo Carrasco, Montreal.....W 10
July 5—Jean Labalette, Montpellier.....W 15
(French lightweight title)

BERNARD CELESTINI

French Bantamweight

(Complete record unavailable)

1951

Jan. 13—Armand Deiana, Valence.....W 10
Mar. 31—Henri Pageot, Valence.....W 10
Apr. 13—Nazareno Gianelli, Paris.....L 10
Oct. 13—Mustaphaoui, St. Andeol.....W 10

1952

Jan. 12—M. Martin, Valence.....W 10
Feb. 9—Honore Pratesi, Valence.....W 10
Feb. 23—Mastrangelo, Aix.....W 10
Apr. 7—Charley Bohbot, Casablanca.....L 10
June 7—Germain Cailleau, Valence.....W 10
July 27—Mastrangelo, Vals-les-Bains.....W 10
Nov. 6—Nazzareno Gianelli, Geneva.....L 10
Nov. 29—Carlo Ferrante, Valence.....W 10

ALVARO CERASINI

Italian Featherweight

Born, Rome, August 8, 1925. Started boxing professionally 1944.

1948

Feb. 12—E. Correggioli, Rome.....W 8
Mar. 16—Al Phillips, London.....LF 6
Apr. 17—A. Rapicano, Milan.....L 8
May 13—Giorgio Bidini, Rome.....W 8
July 31—Roger Bruneau, Rome.....W 10
Sept. 12—Andre Benatar, Rome.....W 8
Nov. 17—Toger Le Gavre, Rome.....W 8
Nov. 25—Guiseppe Cocchi, Rome.....KO 7
Dec. 16—Ray Famechon, Rome.....KO by 8

1949

Jan. 27—Gino Bondavelli, Rome.....W 10
Mar. 31—Sigi Tennebaum, Rome.....W 10
May 26—E. Correggioli, Rome.....W 12
(Italian featherweight title)
Oct. 20—Venturi, Terracina.....D 12
(Italian featherweight title)
Dec. 18—Guido Ferracin, Rome.....KO 1
(Italian featherweight title)

1950

Jan. 28—Marcel Lesage, Rome.....KO by 3
Mar. 2—G. Hanriot, Rome.....KO 2
Apr. 28—Bernard Dodin, Milan.....W 10
June 20—Ernesto Formenti, Milan.....LF 7
(Italian featherweight title)
Sept. 6—Ernesto Formenti, Milan.....KO 1
(Italian featherweight title)
Oct. 17—Francis Bonnardel, Milan.....KO 3
Dec. 14—Willi Swoboda, Milan.....KO 4

1951

Jan. 17—Juan Monteiro, Milan.....KO 6
Feb. 21—Jacques Dehaye, Milan.....KO 9
Mar. 14—Jean Machterlinck, Milan.....W 10
Apr. 28—Marcel Lesage, Milan.....KO 1
June 28—Ray Famechon, Milan.....KO by 13
(European featherweight title)
Sept. 18—Ali Ramdane, Rome.....W 10
Oct. 23—Roy Ankarah, London.....LF 2
Dec. 16—Tony Say, Paris.....KO 2

1952

Jan. 20—Roger Bruneau, Paris.....W 10
June 4—Modesto Ascencio, Milan.....KO 1
July 3—Roland Guilbert, Rome.....W 8
July 18—Nello Barbadoro Milan.....KO by 3
(Vacant Italian featherweight title)
Nov. 26—Ali Ramdane, Milan.....W 10

GASTON CHAMBRAUD

French Middleweight

Born, Paris, November 6, 1923. Began boxing professionally 1946.

1949

Jan. 21—Jo Vincenzi, Geneva.....KO 8
Jan. 31—Aime Escudie, Paris.....W 8
Feb. 15—Luc van Dam, The Hague..KO by 5
May 7—M. Cieutat, Dijon.....W 10
June 12—Tiberio Mitri, Venice.....L 10
Nov. 27—Georges Royer, Paris.....W 10

1950

Jan. 15—Lucien Krawczyk, Douai.....WF 2
Feb. 18—Fernando Janilli, Brussels.....L 6
Mar. 13—Alex Buxton, London.....KO by 3
May 4—Antonio Soldevilla, Paris.....W 10
July 30—Heinz Sanger, Cologne.....D 10

1951

Jan. 20—Peter Muller, Frankfurt.....L 10
Apr. 14—Livio Minelli, Milan.....KO 3
Apr. 28—Gino Campagna, Milan.....D 10
June 28—Tiberio Mitri, Milan.....L 10
July 11—William Poli, Bologna.....L 10
Oct. 24—Livio Minelli, Bergamo.....L 10
Nov. 18—Charles Kieffer, Paris.....W 10

1952

Feb. 19—Mel Brown, Brussels.....KO by 2
July 3—Franco Festucci, Rome.....KO by 2

BILLY CHARLES

Ausralian Lightweight

1950

Sept. 15—Maxie O'Brien, Newcastle.....W 10
Sept. 23—Doug Wilson, Newcastle.....KO by 2
Nov. 11—Bobby Bennett, Newcastle.....W 8
Nov. 18—Fred Sibley, Newcastle.....KO 2
Nov. 25—Norm Griffen, Newcastle..KO by 4
Dec. 2—Fred Sibley, Newcastle.....W 8

1951

Jan. 13—Billy Peters, Newcastle.....KO by 6
Feb. 17—Les Brennan, Newcastle.....W 8
Apr. 21—Billy Williams, Newcastle.....W 8
July 14—Kevin Bell, Newcastle.....L 10

1952

Feb. 2—Bobby Blay, Newcastle.....KO 8
Feb. 9—Billy Thompson, Newcastle.....D 8
Feb. 11—Jackie Williams, Sydney.....KO 7

SID CHARLES

Bolton, England, Flyweight

1950

Mar. 13—Johnny Black, Preston ---------- L 4
Mar. 30—Johnny Black, Liverpool ------- W 6
Apr. 15—Tommy Smyth, Glasgow -------- L 6
July 1—Stan Herman, Coatbridge ------ W 6
July 5—Tony Eaton, Morecambe ------ KO 3
Aug. 21—Jimmy Pearce, W. Hartlepool -- L 8
Sept. 18—Bernard Marshall, Preston ----- L 6
Oct. 2—Mark Harrison, Newcastle ------ W 6
Oct. 30—Laurie Morrow, Newcastle ---- L 6
Nov. 30—B. Marshall, Liverpool ---- KO by 4
Dec. 12—Hugh Riley, Edinburgh -------- L 6
Dec. 29—Jimmy Roche, Blackpool ------- L 6

1951

Jan. 22—Mark Harrison, Newcastle ----- W 6
Jan. 26—Jimmy Roche, Blackpool ------ D 8
Feb. 1—Eddie Kay, Liverpool ---------- L 6
Mar. 17—Andy McCulloch, Glasgow ---- KO 3
Mar. 24—Jackie Foster, Belfast ---------- L 8
Mar. 21—Jimmy Thomson, Glasgow ----- L 6
May 16—Dennis Sale, Morecambe ------- L 8
June 18—Johnny Black, Preston -------- L 8
July 3—Jimmy Roche, Morecambe ----- W 8
July 18—Sid Hiom, Morecambe -------- W 8
Aug. 23—Sid Hiom, Liverpool ---------- W 6
Oct. 19—Billy Gibson, Darlington ------ L 8
Nov. 26—Jimmy Quinn, Carlisle ---------- L 8
Dec. 28—Johnny Black, Blackpool ------ L 8

1952

Jan. 11—Mickey Roche, Redditch ------- L 8
Jan. 18—Mickey Roche, Blackpool ------ L 8
Feb. 14—Eric Marsden, Liverpool --- KO by 4
Mar. 4—Jimmy Quinn, Edinburgh ------ L 8
Mar. 10—Art Dykes, Manchester -------- W 6
Apr. 7—Ogli Tettey, Harrogate ---- KO by 7
May 18—Norman Watts, London -------- L 8

JULES CHARTIER

French Featherweight

Born, Bourges, January 19, 1926.

1948

Sept. 23—Guyot, Paris ---------- KO 5
Oct. 14—Marcel Auclair, Paris ---------- L 6
Nov. 8—Meraint, Paris ---------- W 6
Dec. 11—Garcia, Montlucon ---------- W 10
Dec. 24—Ben Matti, Montlucon -------- KO 5

1949

Jan. 13—Henriot, Paris ---------- D 6
Feb. 7—Jacovella, Nevers ---------- W 10
Feb. 18—Bucur, Limoges ---------- W 10
Mar. 3—Umberto Molinaro, Paris -- KO by 1
Mar. 16—Latorre, Barcelona ---------- L 10
Apr. 15—Lucas, Perpignan ---------- W 10
May 23—Ben Matti, Clermont ---------- W 10
June 26—Armand Deiana, Marseilles --- W 10
Aug. 4—Jean Archambaud,
LaBourboule ---------- W 10
Oct. 1—Rene Magrin, Dijon ---------- KO 6
Nov. 24—Mustapha Mustaphaoui, Paris KO 3
Dec. 22—Jean Archambault, Paris ------- D 10

1950

Mar. 2—Dante Venturi, Rome ---------- L 10
Mar. 25—Germain, Vichy ---------- W 10
Mar. 30—Ramdane, Paris ---------- D 10
Oct. 5—Tony Say, Paris ---------- W 10
Oct. 28—Henri Denis, Montlucon -------- W 10
Nov. 11—Marcel Gallon, Paris ---------- L 10
Nov. 25—Bernard Dodin, Montlucon ----- W 10

1951

Feb. 10—Francis Bonnardel, Montlucon - L 15
(French featherweight title)
Mar. 2—Asger Warburg, Copenhagen --- L 8
Apr. 14—Roger Bruneau, Montlucon ----- L 10
July 7—Ray Grassi, Marseilles ---------- L 10
Oct. 27—Salvatore, Montlucon ---------- W 10

1952

Apr. 10—Jacques Legendre, Paris --- KO by 9
July 5—Jesus Rubio, Montlucon -------- W 10
Nov. 3—Mohamed Chickaoui, Paris ----- L 8

JOHNNY CHEATLE

Portsmouth, England, Lightweight

1951

Apr. 25—Bruce McAlpine,
Bournemouth ---------- KO 4
June 26—Jack Baker, Waterlooville ------ W 6
Sept. 3—Al Gunning, Bournemouth - KO by 2

1952

Jan. 14—Jackie Burch, London -------- KO 2
Feb. 4—Frank Guest, Cheltenham ---- W 6
Feb. 27—Arthur Carrington, London ---- W 4
Mar. 3—Les Haycox, Epsom ---------- D 6
Mar. 24—Terry Murphy, London -------- W 6
Apr. 7—Stan Webber, Epsom ---------- D 6
July 23—Steve Apollo, Southsea -------- W 6
Aug. 23—Joe Griffiths, Portsmouth ----- KO 6
Sept. 17—Jimmy Ryan, Portsmouth ------ W 6
Oct. 6—Roy Smith, Bristol ---------- W 6
Oct. 13—Bill Sliney, Cheltenham -------- L 6
Nov. 13—Steve Apollo, Hastings -------- W 6
Nov. 19—Mike Hughes, Portsmouth ----- W 6

EMILE CHEMAMA

French Bantamweight

Born, Bone, North Africa, March 4, 1926.

1949

Dec. 11—Etienne Ferraro, Marseilles --- KO 4
Dec. 18—Jean Senhadj, Marseilles ----- KO 4

1950

Jan. 18—P. Masia, Marseilles ---------- KO 7
Feb. 22—E. Paulmier, Avignon ---------- KO 3
Mar. 30—R. Legavre, Marseilles ------- KO 7
Apr. 18—Fernand Diguer, Marseilles -- KO 7
May 9—Dante Bini, Marseilles ---------- W 8
May 27—Jean Senhadj, Marseilles ------ KO 7
June 23—Arturo Paoletti, Avignon ---- KO 2
July 23—Honore Pratesi, Marseilles ---- KO 7
Sept. 11—Theo Medina, Marseilles -------- W 10
Nov. 1—Jesus Rubio, Marseilles -------- D 10
Dec. 11—Marcel Mathieu, Marseilles ---- KO 3
(French bantamweight title)

1951

Feb. 6—Armand Deianna, Avignon ---- W 10
Feb. 12—Gaetano Annaloro, Paris ------- L 10
May 13—Marcel Mathieu,
Chateaurenard ---------- L 10
May 27—Theo Medina, Marseilles ------- D 10
July 8—Maurice Sandeyron, Avignon - KO 8
(French bantamweight title)
Sept. 8—Hadi Tijani, Tunis ---------- D 10
Sept. 19—Jean Sneyers, Brussels -------- L 10
Dec. 14—Secundo Ortiz, Marseilles ----- KO 2

1952

Jan. 13—Theo Medina, Marseilles -------- L 15
(French bantamweight title)
Feb. 27—Umberto Molinaro, Avignon ---- W 10
Mar. 6—George Mousse, Marseilles ----- W 10
Mar. 17—Andre Valignat, Beausoleil ----- L 10
Mar. 30—Maurice Sandeyron, Marseilles - L 10
July 2—Jesus Rubio, Tarascon ---------- W 10
Oct. 5—Maurice Sandeyron, Paris ------ L 10
Nov. 1—Robert Garcia, Oran ---------- KO 1
Dec. 7—Caliostro Etter, Chateau Renard W 10

MOHAMED CHICKAOUI

French-Algerian Featherweight

Born, Ain Sefra, Algeria, August 15, 1930.

1950

Sept. 30—R. Falkner, Paris ---------- KO 4
Oct. 24—Y. Husson, Paris ---------- L 6
Nov. 23—E. Sniatecki, Paris ---------- W 6
Dec. 2—M. Conti, Paris ---------- KO 4
Dec. 30—R. Brimont, Paris ---------- W 6

1951

Feb. 17—A. Scotto, Paris ---------- D 6
Mar. 10—M. Taki, Vincennes ---------- W 8
Mar. 18—E. Sniatecki, Merlbach -------- W 8
Apr. 14—R. Merle, Paris ---------- KO 8
May 8—J. Malval, Paris ---------- W 8
May 29—A. Scotto, Paris ---------- KO 6
Oct. 27—M. Conti, Paris ---------- KO 3
Nov. 8—Wading, Gothenburg ---------- KO 6
Dec. 1—D. Ginard, Vincennes ---------- W 6
Dec. 8—H. Authier, Paris ---------- D 6
Dec. 29—R. Brimont, Paris ---------- KO 4

1952

Jan. 26—H. Sebti, Paris ---------- W 6
Feb. 16—J. Rofas, Paris ---------- W 8
Mar. 1—R. Falkner, Paris ---------- W 8
Mar. 15—Jacques Lemeunier, Paris ----- KO 6
Apr. 19—Julien Degryse, Paris -------- KO 4
May 8—Marcel Gallon, Paris ---------- KO 8
Oct. 2—Emannuel Fernandez, Paris ---- W 10
Oct. 23—Jacques Legendre, Paris ------- L 8
Nov. 3—Jacques Chartier, Paris -------- W 8
Nov. 20—Andre Benatar, Paris ---------- W 8
Dec. 16—Jacques Legendre, Paris -------- D 10

SAUVEUR CHIOCCA

French Lightweight

Born, El Caillo (Venezuela), March 12, 1929.

1950

Nov. 16—J. Kieny, Paris ----------W 6

1951

Jan. 13—M. Conti, Melun ----------KO 2
Jan. 18—B. Raymond, Paris ----------KO 1
Mar. 20—Scienkieweitz, Amiens----------W 6
Apr. 27—E. Saes, Bordeaux ----------L 8
May 29—R. Bolivar, Paris ----------W 8
Sept. 2—G. Chaix, Ajaccio ----------W 10
Sept. 29—R. Barthelemy, Ajaddcio------KO 7
Oct. 31—A. Maugin, Paris ----------W 6
Nov. 17—J. Gouellan, St.-Lo----------KO 3
Dec. 12—S. Pichon, Louviers ----------W 10

1952

Jan. 16—Joseph Antifora, Paris --------KO 6
Feb. 16—R. Falkner, Paris ----------W 6
Mar. 4—Roland Guilbert, Amiens-------W 10
Apr. 12—Sylvain Therouse, Louviers----W 10
Apr. 24—Jean Archambault, Evreux------D 10
May 3—Louis Carrara, Argenteuil ------L 10
May 28—Gaston Chaix, Marseilles------W 10
June 27—Louis Orsini, Paris ----------KO 5
Sept. 27—Jean Labalette, Ajaccio-------L 10
Oct. 23—Theodon Nollet, Paris--------KO 7
Nov. 8—Mohamed Messaoudi, Paris----W 10
Dec. 6—Eugene Thomann, Paris-------W 10
Dec. 23—Guy Gracia, Paris----------L 10

BENNY (KID) CHOCOLATE

Nigerian Featherweight

Record in British Isles:

1949

July 20—Ken Duckworth, Morecambe---W 4
July 27—Johnny Duckworth, MorecambeW 4
Aug. 10—Albert Hassell, Morecambe-----D 6
Sept. 14—Ken Duckworth, Morecambe---W 4
Nov. 21—Ken Duckworth, Blackburn----W 4
Nov. 30—Jackie Ryan, Oldham----------W 6
Dec. 19—George Bennett, Birmingham-WF 3

1950

Jan. 23—Joe McCardle, Colwyn Bay---KO 3
Feb. 24—Tommy Burns, Blackpool------W 6
Mar. 24—Les Basham, Rhyl----------KO 3
May 3—Jimmy Fox, Hanley----------W 6
May 26—Eddie Moran, York----------L 6
June 10—Denny Dennis, Belfast----------W 8
June 28—Gordon Riding, Morecambe----W 6
July 19—Dennis Wilde, Morecambe-----W 6
Aug. 9—Eddie Moran, Morecambe------D 8
Sept. 6—Tommy Blears, Morecambe-----W 8
Sept. 14—Ron Greb, Liverpool----------W 6
Oct. 12—Billy Connolly, Liverpool ----KO 5
Nov. 17—Al Young, Manchester ---------W 6
Dec. 1—Stan Salter, London ----------KO 2
Dec. 11—Denny Dawson, Leeds----------L 8
Dec. 27—Eddie Magee, Belfast----------W 8

1951

Mar. 6—Charley Tucker, London-------W 8
Apr. 5—Teddy Peckham, London ------W 8
Aug. 28—Freddie King, London------KO by 4
Oct. 2—Jackie Turpin, Kendal---------W 8
Oct. 31—Tommy Miller, Paisley--------W 6

1952

Jan. 28—George Stewart, Newcastle-----W 8
Feb. 20—Bobby Boland, Glasgow ------WF 6
Mar. 24—Dai Davies, Neath ----------W 10
July 25—Teddy Peckham, Manchester---W 8
Nov. 14—Sammy Bonnici, Manchester----L 8
Dec. 15—Alby Tissong, Manchester------L 8

CHRISTIAN CHRISTENSEN

Danish Welterweight Champion

Born, Nakskov, May 21, 1926.

1949

Feb. 11—Said Boina, Copenhagen -------W 6
Mar. 4—Roger Djabali, Copenhagen ---KO 5
Apr. 8—Aime Lombard, Copenhagen ---W 8
Oct. 7—Areski Boina, Copenhagen -----W 8
Nov. 4—Bernard Hyvon, Copenhagen --W 8
Dec. 2—Yrgo Piitulainen, Copenhagen---L 8

1950

Jan. 20—Maurice Ouezman, Copenhagen-W 8
Feb. 17—Remie Leys, Copenhagen -----KO 5
Mar. 31—Valere Benedetto, Copenhagen-W 8
Oct. 6—Emile Chochon, Copenhagen--KO 5
Nov. 24—Martin Hansen, Copenhagen---W 8
(for vacant Danish welterweight title)

1951

Jan. 19—Henri Hecquard, Copenhagen KO 5
Feb. 16—Camille Milo, Copenhagen----KO 5
Mar. 16—Bruno Marostegan,
Copenhagen ----------W 8
Oct. 7—Carlo Mola, Copenhagen-------D 10
Dec. 11—Jackie Braddock, London-----WF 5

1952

Jan. 17—Ernie Vickers, Copenhagen---KO 5
Feb. 8—Martin Hansen, Copenhagen----W 10
(Danish welterweight title)
Mar. 20—Kid Dussart, Copenhagen ------W 10
Aug. 18—Roger Baour, Copenhagen------W 10
Sept. 18—Gustav Scholz, Copenhagen----D 10
Oct. 17—Jimmy King, Copenhagen------L 10

EDDIE CLANCY

Brockley, England, Middleweight

1950

Dec. 11—Bobby Fish, Downham---------L 6

1951

Jan. 5—Arthur Garrett, Hoxton--------D 6
Jan. 15—Bobby Fish, Leyton----------L 6
Mar. 8—Les Clarke, West Ham--------KO 2
May 29—Andy Oliver, Mile End---------W 6
June 19—Tom Walker, Mile End--------KO 4
July 23—Mike Gillan, Gravesend------KO 5
July 30—Andy Oliver, N.S.C----------KO 1
Aug. 8—Dudley Cox, Portsmouth-------L 6
Aug. 13—Vince Wallace, Wembley------W 6
Sept. 7—Dudley Cox, Portsmouth-------L 6
Dec. 17—Fred Miblon, Leyton----------KO 4

1952

Feb. 18—Eddie Webb, Wembley ----------D 8
Feb. 25—Johnny Wright, Leyton ----KO by 4
Mar. 26—Bobby Fish, Marylebone---KO by 2
Nov. 11—Peter Longo, Earls Court--KO by 1

ALFRED CLARKE

London (Bow), England, Featherweight

1947

Jan. 7—Johnny Hudson, West Ham------L 8
Jan. 13—Jimmy Wilde, Oxford----------D 6
Jan. 16—Johnny O'Gara, Ramsgate-----W 8
Jan. 27—Garry Roche, Bournemouth----L 8
Feb. 4—Johnny Hudson, West Ham------L 8
Feb. 27—Patsy Hayward, Bermondsey---D 6
Mar. 4—Tommy Williams, West Ham--KO 3
Mar. 19—Les Braybrook, Lime Grove----L 8
Mar. 27—Freddie Hicks, Bermondsey----L 6
Apr. 2—Johnny Hudson, Hove----------L 8
June 9—Johnny Rendall, Wembley------L 4
June 17—Dave Watkins, Willesden------KO 3
June 25—Fred Guy, Dagenham---------KO 3
Aug. 21—Joe Walsh, London----------KO 4
Sept. 4—Billy Barnard, London---------L 6
Sept. 10—Jackie Evans, London------KO by 5
Nov. 4—George Small, Gr. Yarmouth ---W 10
Nov. 17—Johnny O'Gara, Leyton --------W 4
Nov. 24—Billy Daniels, Kentish Town ---W 8

1948

Jan. 19—Jackie Sutton, Cheltenham--KO 1
Jan. 29—Johnny Kent, Bermondsey------L 6
Feb. 18—Harry Warren, Islington--------D 6
June 25—Billy Daniels, Bognor Regis---W 6
July 5—Billy Daniels, Mile End---------W 6
July 29—Stan Salter, Mile End----------L 6
Oct. 28—Peter Fay, East India------KO by 3
Nov. 11—Freddie Hicks, Bermondsey ----L 8
Nov. 22—Jimmy Murray, Leyton---------L 6
Dec. 7—Stan Salter, Walworth ---------L 8
Dec. 14—Billy Cooke, Croydon----------W 6

1949

Jan. 11—Billy Wills, Hanley----------KO 3
Jan. 27—Freddie Hicks, Islington--------L 8
Feb. 15—Cliff Wilson, Croydon----------W 6
Feb. 21—Billy Cook, Walworth----------W 6
Mar. 3—Billy Cook, Islington----------KO 3
Mar. 15—Cliff Wilson, Croydon---------KO 2
Apr. 11—Arthur Gould, Walworth--------L 8
Apr. 25—Billy Daniels, Bedford----------L 8
July 26—Tommy Higgins, Hanley--------W 8
Sept. 5—Dave Woodcock, Ipswich-------W 6
Sept. 13—Ken Diston, Wembley----------L 6
Oct. 10—Albert Sanderson, Rushden----W 8
Nov. 8—Tommy Cummings,
Colchester ----------KO by 7

1950

Feb. 27—Johnny Britton, Walworth....KO 2
Mar. 9—Harry Shannon, West Ham...KO 1
Mar. 13—Johnny O'Gara, Gloucest'r..KO by 2
June 12—Peter Mahoney, Selhurst Park..D 8
June 26—Tommy Cummings, Weston.....L 8
Aug. 15—Joe Brennan, Mile End.....D 6
Aug. 29—Mickey Jones, Mile End.....KO 1
Sept. 5—Billy Daniels, Mile End.....L 6
Sept. 21—Johnny Murray, Norwich.....L 6
Oct. 9—Peter Morrison, Rushden.....L 6
Oct. 23—Ken Ryan, Herne Bay.....LF 5
Dec. 11—Allan Steward, Walworth.....L 6
Dec. 19—Sid Band, Willenhall.....L 6

1951

Jan. 2—Reuben Carl, Walworth.....L 6
Mar. 5—Gint Higgins, Leyton.....L 6
Mar. 16—Harry Simmons, Hoxton.....LF 4
Mar. 22—Albert Sanderson, Reading....W 6
Apr. 9—Roy Groome, Leyton.....KO 3
Apr. 24—Dick Perriam, Guernsey.....D 6
May 7—Glyn Evans, Bath.....L 8
May 22—Dick Perriam, Guernsey.....KO 1
July 11—Freddie Rowe, Plymouth.....KO 3
July 31—Harry Simmons, Mile End..KO by 4

1952

Jan. 28—Terry McHale, N. S. C. .....L 6
Feb. 9—Harry Simmons, Marylebone ....L 6
Mar. 31—Albert Sanderson, N. S. C.....L 6
Apr. 15—Jimmy Brewer, Ipswich.....L 6
June 2—Charley Woods, Brighton .....D 6
Aug. 30—John Kelly, Belfast .....KO by 2
Oct. 14—Peter Hill, Leighton Buzz.....L 6
Oct. 27—Albert Sanderson, N. S. C.....L 6
Nov. 13—Charley Woods, Hastings.....D 6

DEREK CLARKE

Burnley, England, Lightweight

1951

May 16—Ronnie Hammersley, Morecambe .....L 4
June 15—Benny Peters, Burnley .....L 4
June 27—Les Basham, Morecambe.....L 4
Sept. 13—Billy Ashcroft, Liverpool.....L 4
Oct. 26—Billy Ashcroft, Blackpool.....L 6
Nov. 5—Danny Blenkinsop, Middlesbro' .....KO by 1
Nov. 15—Tony Russell, Liverpool .....W 6
Dec. 28—Roy Bennett, Blackpool....KO by 2

1952

Feb. 4—Tony Green, Preston .....L 6
Feb. 15—Tony Green, Blackpool .....W 6
Feb. 21—Jackie Robinson, Liverpool...KO 1
Feb. 28—Jackie Smith, Wigan .....KO 4
Mar. 10—Tony Hardwick, Derby .....L 6
Apr. 10—Albert Smith, Liverpool .....KO 5
May 27—Albert Smith, Bury .....KO 1
June 23—Dan Collie, W. Hartlepool..KO by 2
Aug. 16—Gerry Maginnis, Belfast.....KO 7
Aug. 21—Peter Cardiff, Liverpool .....D 6
Sept. 9—Ron Tyson, Bury .....W 6
Sept. 18—Peter Cardiff, Liverpool.....W 6

EMMANUEL (TITI) CLAVEL

French Welterweight

Born, Paris, November 24, 1925. As an amateur, engaged in 68 bouts; won 53, drew 7, lost 8. Turned professional in 1945 and through 1948 engaged in 39 bouts; won 28, drew 1, lost 10.

1949

Jan. 13—Michele Palermo, Rome.....L 10
Mar. 3—Pierre Le Mentec, Paris.....KO 1
Mar. 10—Rock Gionolla, Paris.....KO 2
Apr. 25—Claude Ritter, Paris.....W 15
(For vacant French welterweight title)
June 2—Henry Hall, London.....KO 5
July 9—Omar Kouidri, Algiers.....L 15
(French welterweight title)
July 30—Cliff Curvis, Pontypridd.....L 10
Oct. 31—Yrgo, Piitulainen, Paris.....D 10
Dec. 1—Francisco Molina, Paris.....W 10
Dec. 12—Omar LeNoir, Paris.....W 10

1950

Feb. 4—Aissa Oucissa, Algiers.....D 10
Apr. 3—Pierre Langloise, Paris.....L 10
Apr. 29—Henri Hecquard, LeMans.....L 10
May 26—Charles Humezt, Lens.....WF 7
(French welterweight title)
July 11—Ado Vinci, Rome .....D 8
July 16—Gilbert Lavoine, Laon.....LF 12
(French welterweight title)
Aug. 10—Aldo Vinci, Rome.....D 8
Sept. 30—Emile Delmine, Brussels.....L 10
Oct. 24—Jack Braddock, London.....L 10
Nov. 14—Eddie Thomas, London .....D 10
Dec. 24—Luigi Valentini, Milan .....L 10

1951

Mar. 11—Gilbert Ussin, Paris.....W 10
Mar. 22—Valere Benedetto, Marseilles..W 10
May 9—Pierre Langlois, Rouen.....L 10
May 27—Valere Benedetto, Marseilles..W 10
Aug. 22—Cliff Curvis, Porthcawl.....L 10
Oct. 11—Guy Toupe, Paris.....L 10
Nov. 1—Louis Atta, Lille.....W 10
Dec. 4—Wally Thom, London.....L 10
Dec. 13—Bruno Marostegan, Paris.....W 10

1952

Jan. 21—Kid Dussart, Liege .....L 10
Feb. 3—Luigi Valentini, Paris .....L 10
Mar. 9—Danny Womber, Lille .....KO by 6
Apr. 26—Gustav Scholz, Berlin .....L 8
July 3—Egisto Peyre, Rome .....L 8
Sept. 25—Danny Womber, Paris.....L 10
Oct. 16—Paolo Melis, Paris.....W 10
Dec. 5—William Thieullin, St. Aubin....L 10
Dec. 17—Raphael DaSylva, Lisbon.....L 10

ALFIE CLAY

Australian Lightweight

Born, December 26, 1927.

Undated Contests
—Bob Matthews, Mt. Isa.....KO –
—Ron Williams, Mt. Isa.....KO 2
—Scotty Crawford, Mt. Isa.....L 10
—Frank Brown, Mt. Isa.....KO 2

1949

July 1—Bernie Grant, Melbourne.....KO 1
July 23—Ernie Phillips, Newcastle.....KO 3
Sept. 9—Pierre Montane, Melbourne....L 12
Oct. 24—Pierre Montane, Sydney.....W 12

1950

Feb. 10—Louis DeJsada, Melbourne.....W 12
Apr. 21—Billy Rainsbury, Broken Hill..KO 2
Apr. 28—Ted Sprouster, Broken Hill...KO 3
May 5—Karel Joris, Melbourne.....W 12
June 5—Baby Ortiz, Sydney.....D 12
Aug. 14—Baby Ortiz, Sydney.....KO by 8
Oct. 27—F. Flannery, Melbourne...KO by 8
Nov. 24—Claude Dennington, Melbourne..W 12
Dec. 19—Ernesto Aguilar, Sydney .....W 12

1951

Feb. 12—George Barnes, Sydney....KO by 9
May 28—Ken Bailey, Sydney.....KO by 9
June 22—Frank Flannery, Melbourne....L 12
Aug. 3—Little Paras, Brisbane.....D 12
Oct. 22—Jackie de Belin, Sydney.....KO 9
Nov. 23—Noel Coates, Melbourne.....KO 2
Dec. 7—Freddie Herman, Melbourne...W 12

1952

Jan. 26—Jackie Wilson, Newcastle ....KO 7
Feb. 29—Frank Flannery, Melbourne....D 15
(Australian lightweight title)
Apr. 24—Frank Flannery, Melbourne .....KO by 11
(Australian lightweight title)
May 30—Dave Landers, Brisbane .....KO 6
Aug. 15—Ivor Germain, Melbourne..KO by 1
Sept. 22—Dave Landers, Sydney .....KO 5
Oct. 3—Pat Ford, Brisbane.....KO by 4
Nov. 17—Bernie Hall, Sydney.....KO by 2

RONNIE CLAYTON

British Featherweight Champion. Born, Blackpool, England, Feb. 9, 1923.

1941

Jan. 3—Al Sinclair, Blackpool.....D 4
Jan. 17—Al Sinclair, Blackpool.....W 6
Mar. 16—All Sinclair, Liverpool.....KO 5
Mar. 21—Ginger O'Brien, Blackpool...KO 3
May 2—Jimmy Hines, Blackpool.....W 6
June 8—Billy Maine, Liverpool.....W 6
July 29—Billy Todd, Liverpool.....KO 4
Aug. 10—Kid Wood, Liverpool.....KO 2
Aug. 30—Norman Lewis, Blackpool.....L 10
Oct. 12—Mickey Jones, Liverpool.....KO 2
Nov. 7—Ginger McDermott, Blackpool KO 3
Nov. 11—Jim Alexander, Blackpool.....KO 2
Nov. 28—Billy Mayne, Blackpool.....W 8

1942

Feb. 27—Frank Walker, Blackpool-------W 8
Mar. 20—Dick Hughes, Blackpool-------KO 3
Mar. 29—Billy Hodgson, Liverpool-----KO 3
Apr. 17—Ronnie Bishop, Blackpool------W 10
May 8—Mickey O'Neil, Blackpool-----KO 5
June 1—Tommy Plowright, Liverpool--W 8
June 21—Pat Palmer, Liverpool--------KO 2
July 2—Willie Grey, Liverpool--------KO 5
July 19—Les Johnson, Liverpool--------W 10
Aug. 3—Les Johnson, Liverpool---------W 10
Aug. 24—Willie Smith, Liverpool--------W 8
Sept. 17—Tony Roberts, Liverpool--------W 8
Oct. 29—Willie Smith, Liverpool------KO 7
Nov. 20—Billy Jenkins, Blackpool-----KO 7

1943

Jan. 22—Eddie Petrin, Blackpool------KO 1
Feb. 11—George Thomas, Liverpool----KO 3
Mar. 10—Eddie Middle, Liverpool------KO 5
May 27—Gus Foran, Liverpool----------L 15
June 17—George Thomas, Liverpool---KO 4
July 18—Frank Bonser, Liverpool-------W 10
Aug. 26—Joe Curran, Liverpool----------L 10
Oct. 14—Joe Docherty, Liverpool------KO 5

1944

Feb. 11—Johnny Rawlings, Blackpool--KO 5
Mar. 10—Jack Chambers, Blackpool ---KO 4
Mar. 25—Wilf Parkin, Liverpool -------KO 4
Apr. 1—Tony Roberts, Blackpool ----KO 4
May 5—Bobby Hinds, Blackpool -----KO 9
June 1—Jimmy Dunn, Liverpool -----KO 2
June 22—Danny Woods, Liverpool -------D 10
Aug. 12—Jackie Paterson, Liverpool-KO by 12

1945

Jan. 12—Syd Kelly, Liverpool---------KO 4
Apr. 5—Frank Benson, Liverpool-----KO 5
June 7—Jim McCann, Liverpool---------W 10
Aug. 27—Charlie Meikle, Liverpool-----KO 3

1946

Feb. 7—Billy Innes, Liverpool--------KO 4
Feb. 14—Paddy Dowdell, Liverpool------W 10
Apr. 5—Joe Kay, Blackpool----------KO 1
Apr. 8—Eric Powell, Manchester ---------L 8
Apr. 18—Frank Kenny, Liverpool------KO 2
May 23—Freddie Morris, Liverpool-----KO 3
June 20—Bert Jackson, Liverpool --------W 15
July 13—Cliff Morris, Pontypridd-------W 10
Aug. 22—Ben Duffy, Liverpool----------W 15
Sept. 10—Tom Smith, Leeds----------L 10
Oct. 24—Pierce Ellis, Liverpool ---------D 10

1947

Jan. 14—Ben Duffy, London----------W 8
Jan. 24—George Pook, Blackpool------KO 4
Feb. 10—Paul Doginaux, Manchester----D 8
Mar. 27—Joe Carter, Liverpool---------KO 5
Apr. 28—Ray Famechon, Manchester----L 10
June 9—Jean Machtelinck, Manchester ----------D 10
July 17—Jean Machtelinck, Liverpool----D 10
Sept. 11—Al Phillips, Liverpool----------W 15
(British and European featherweight titles)
Nov. 7—Enzo Correggiolli, Manchester ----------KO 8

1948

Jan. 26—Johnny Molloy, London--------L 8
Mar. 22—Raymond Famechon, Nottingham ----------L 15
(European featherweight title)
Apr. 26—Ben Duffy, Newcastle----------L 10
May 26—Jackie Hughes, Paisley--------KO 4
June 11—Cliff Anderson, Manchester-----D 10
Oct. 1—Jean Machtelinck, Manchester L 10

1949

Feb. 11—Stan Gossip, Blackpool---------W 10
Feb. 24—Jackie Turpin, Hanley----------W 8
Apr. 11—Johnny Molloy, Nottingham----W 15
(British featherweight title)
May 3—Tommy Burns, London---------L 10
July 1—Tony Lombard, Durban---------L 12
Aug. 11—Eddie Miller, Liverpool--------KO 12
(Empire featherweight title)
Oct. 3—Manuel Ortiz, Manchester-----W 10
Nov. 15—Ray Famechon, Manchester----L 15
(European featherweight title)

1950

Mar. 1—Luis de Santiago, Manchester--D 10
Apr. 11—Al Phillips, London----------L 10
Oct. 10—Jackie Hughes, Birmingham--WF 4
Oct. 30—Jim McCann, Nottingham -----W 8
Nov. 28—Jim Kenny, London ----------W 15
(British featherweight title)

1951

Feb. 26—Al Phillips, Nottingham-------W 15
(British featherweight title)
Mar. 19—Luis de Santiago, Manchester KO 2
Apr. 30—Roy Ankarah, London---------L 15
(British Empire featherweight title)
June 1—Guido Ferracin, Manchester--WF 4
Oct. 29—Bernard Pugh, Bristol----------L 10
Nov. 20—Danny O'Sullivan, London----KO 5
Dec. 10—Louis van Hoeck, London--KO by 8

1952

Feb. 25—Roy Ankarah, Nottingham-KO by 13
(British Empire featherweight title)
Apr. 4—Francis Bonnardel, Manchester-W 10
Apr. 21—Ray Famechon, Nottingham ----------KO by 5
(European featherweight title)
June 30—Dai Davies, Abergavenny -----KO 5
(British featherweight title)
Sept. 17—Jim Kenny, Glasgow ----------L 10
Oct. 14—Tommy Collins, Boston----KO by 5
Nov. 14—Marcel Auclair, Manchester--KO 5
Dec. 10—Sammy McCarthy, London------L 10

BOB CLEAVER

London, England, Middleweight

Born, The Borough, London, Dec. 4, 1925.

1946

June 25—Frank Baldwin, Brighton-----KO 1
Nov. 19—Johnny Clarke, West Ham----KO 3
Dec. 3—Jack Lewis, West Ham-----KO by 6

1947

Jan. 28—Johnny McGowan, West Ham--W 8
Feb. 11—Jack Lewis, West Ham---------W 8
Feb. 25—Freddie Price, West Ham-------L 8
Mar. 4—Johnny Boyd, West Ham-------W 8
Apr. 28—Jimmy Davis, Walthamstow----L 8
May 12—Jim Hockley, Walthamstow----W 8
May 25—Tommy Farr, London --------WF 4
June 9—Jimmy Davis, Walthamstow----L 8
Sept. 25—Billy Coulolias, Mile End ------D 8
Oct. 8—Joe Marino, Eastbourne -------W 8
Nov. 4—Bert Saunders, West Ham ------L 10
Nov. 17—Ronnie Croad, Kentish Town--KO 2
Dec. 1—George Dilks, Leeds ----------W 8

1948

Jan. 14—Alby Hollister, Islington KO by 3
Jan. 26—Bert Hyland, Leeds----------L 8
Feb. 3—Johnny Boyd, Derby----------L 8
Feb. 10—Doug Myers, West Ham-------W 8
Mar. 11—Harry Davis, Bermondsey------D 8
Mar. 16—Jim Wellard, West Ham---KO by 1
Apr. 12—Johnny Boyd, Leyton----------L 8
June 10—Ollie Williams, Mile End---------W 8
June 21—Billy Hall, Mile End ----------W 8
July 1—Ron Crogan, Mile End----------D 8
July 15—Johnny Blake, Liverpool-------W 8
July 29—Jimmy Davis, Mile End --------L 8
Aug. 19—Jackie Wilson, Rhyl----------WF 3
Sept. 23—Johnny Blake, Mile End -------D 8
Oct. 25—Ron Pudney, Kentish Town-----L 8
Nov. 19—George Dilks, Manchester-----WF 7

1949

Jan. 10—Jim Hockley, Kentish Town----L 8
Feb. 22—Tommy O'Connor, West Ham--W 8
Mar. 7—Billy Hall, Bedford----------W 8
Mar. 25—Sammy Sullivan, Manchester---D 8
Apr. 7—Harry Davies, Bedford---------W 8
Apr. 12—Ron Pudney, Watford----------W 8
May 5—Ginger Sadd, Norwich----------W 8
May 24—Albert Finch, Selhurst Pk..KO by 7
Aug. 2—Mac Joachim, Watford---------W 8
Aug. 4—Ron Pudney, Bungay----------L 8
Aug. 22—George Casson, Preston---------L 8
Oct. 4—Ron Bebbington, Colchester---L 8
Oct. 24—Sammy Wilde, Bedford---KO by 3
Nov. 10—Bill Jackson, Preston------KO by 5
Nov. 21—Richard Armah, Leyton--------L 8
Dec. 13—Harry Davis, Hanley----------L 8

1950

Feb. 27—Mac Joachim, Norwich---------L 8
June 10—Maurice White, Norwich--------D 8
June 26—Gordon Hazell, Weston----KO by 2
Oct. 23—Joe Beckett, Norwich ----------W 8
Nov. 13—Ron Bebbington, Leyton -------L 8
Dec. 7—Doug Miller, Norwich ------KO by 3

1951

Feb. 12—John L. Sullivan, Preston------L 8
Apr. 30—Bruce Crawford, Newcastle ----------KO by 6

June 21—Eddie Webb, Gr. Yarmouth----W 6
July 9—John L. Sullivan, Preston------L 8
July 19—Billy Ellaway, Liverpool------KO 6
July 26—Joe Maseko, Doncaster---------L 8
Nov. 15—Eddie Webb, Cambridge-------W 6
Nov. 26—Jimmy Redgwell, Chatham----KO 5
Dec. 21—Arthur Howard, Hoxton--------L 6

1952

Jan. 10—Joe Maseko, Cambridge--------D 8
Jan. 15—Bert Sanders, Marylebone------W 8
Feb. 4—Eddie Webb, Epsom ----------W 8
Feb. 19—Eric McQuade, Streatham------W 8
Mar. 5—Willie Armstrong, Glasgow ----W 8
Mar. 20—Raj Folami, Cambridge --------L 8
Apr. 29—Wally Beckett, Streatham ------L 8
May 12—Billy Ambrose, Mile End -------L 8
Aug. 5—Joe Munro, Mile End ----------W 8
Aug. 14—Johnny Sullivan, Liverpool-----L 8
Dec. 1—Wally Beckett, Epsom----------L 8
Dec. 18—Wally Thom, Liverpool---------L 10

COLIN CLITHEROE

Preston, England, Flyweight

Born, May 26, 1932.

1950

Sept. 18—Cliff Spinks, Preston ------KO by 3

1951

Apr. 9—Stan Herman, Leeds----------W 6
Apr. 16—Benny Rutter, Preston--------KO 3
July 19—Jimmy Roe, Liverpool---------W 4
Aug. 11—Cheney Bennington, Sheffield ----------KO 2
Aug. 23—Jimmy Roe, Liverpool--------KO 1
Sept. 13—Chic Brogan, Liverpool--------L 6
Sept. 27—Wilf Atherton, Liverpool------W 6
Oct. 26—Jimmy Lang, Blackpool-------W 4
Nov. 23—Alex Sinclair, Blackpool--------W 6

1952

Jan. 31—Alex Sinclair, Liverpool -------W 6
Apr. 12—Jimmy Orr, Belfast ----------W 6
Apr. 17—Art Dykes, Liverpool --------KO 5
May 2—Pete Halberg, Manchester-----KO 5
May 10—Freddie Orr, Belfast ----------W 8
June 5—Cliff Terry, Liverpool ---------KO 4
June 23—Jimmy Quinn, Carlisle ----------L 8
Aug. 11—Mickey Roche, Carlisle ---------D 8
Sept. 20—Frank McCoy, Belfast --------KO 7

DON COCKELL

London (Battersea), England, Heavyweight

Born, Battersea, September 22, 1928.

1946

June 26—Trevor Lowder, High Wycom..KO 5
July 18—Sid Watts, Watford----------KO 1
July 31—Frank Baldwin, High Wycom..KO 8
Aug. 28—Ron Baker, Watford----------KO 3

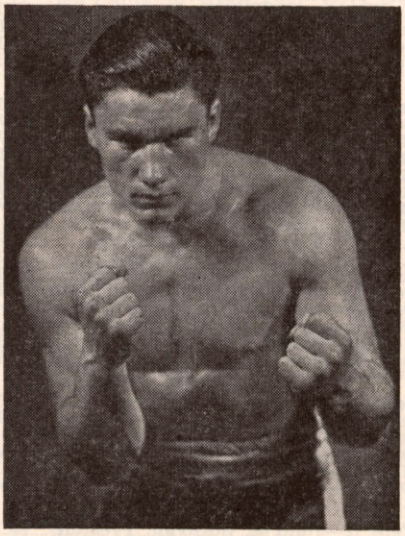

DON COCKELL, ENGLAND

Sept. 9—Harry Lawrence, Rugby------KO 3
Sept. 23—Trevor Lowder, Rugby-------KO 3
Oct. 7—Jimmy Salles, High Wycombe-KO 2
Oct. 10—Jock Taylor, Watford----------L 8
Nov. 4—Frank Johnson, Epsom--------KO 2
Nov. 23—Paddy Roche, Chard ----------W 10
Nov. 25—Reg Spring, Cirencester -------W 10
Dec. 2—Jimmy Carroll, High Wycombe-W 6
Dec. 16—Joe Igo, Kettering----------KO 4

1947

Jan. 6—Joe Taylor, High Wycombe--KO 5
Jan. 20—Bill Carroll, Cirencester------KO 5
May 3—Harold Anthony, Newbury ---KO 4
June 9—Ronnie Croad, Wembley------KO 3
July 7—Ginger Sadd, Reading ---------W 6
July 21—Paddy Roche, Weston-Super-Mare ----------W 8
July 28—Andy McKenzie, Reading----KO 10
Aug. 4—Reg Spring, Kettering ---------W 8
Aug. 14—Dave Goodwin, Yeovil ----KO by 7
Nov. 18—Reg Spring, High Wycombe---KO 5

1948

Jan. 12—Jimmy Carrol, High Wycombe--D 6
Feb. 4—Reg Spring, Islington----------L 8
Feb. 17—Jimmy Carrol, Tunbridge Wells ----------KO 4
Feb. 23—George Barratt, Newbury-----KO 1
May 10—Koffi Kiteman, Nottingham---KO 5
May 18—Johnny Williams, Coventry-----W 8
June 14—Battling Igo, Weston----------KO 4
July 5—Dave Goodwin, Nottingham---KO 2
July 19—Trevor Burt, Southampton----KO 1
July 27—Johnny Williams, Birming. KO by 2
Sept. 6—Gene Fowler, Southampton----W 6
Sept. 13—Henry Palmer, Newbury------KO 5
Oct. 12—Johnny Barton, Leicester-------L 8
Oct. 25—Gene Fowler, Weston----------W 8
Nov. 29—Johnny Barton, Leicester-------W 8
Dec. 7—Doug Richards, Reading------KO 1

1949

Jan. 31—Lloyd Barnett, Leicester-------W 8
Feb. 7—Mark Hart, Harringay----------W 8
Apr. 11—Jimmy Carroll, Nottingham---LF 5
June 13—Bert Gilroy, Leicester----------W 8
Oct. 11—Gabriel Bigotte, Harringay---KO 1
Oct. 31—Don Mogard, Leicester--------W 8
Dec. 20—Charley Collett, Reading------KO 1

1950

Jan. 17—Andre le Franc, Streatham---KO 5
Jan. 24—Aaron Wilson, Earls Court-KO by 6
Feb. 13—Georges Rogiers, Leicester-----W 8
Feb. 28—Aaron Wilson, Harringay-------L 8
Mar. 14—Lloyd Barnett, Albert Hall----W 8
Apr. 4—Jimmy Carroll, Albert Hall--KO 7
Oct. 17—Mark Hart, Harringay--------KO 14
(Vacant British light-heavyweight title)
Nov. 14—Lloyd Marshall, Earl's Court--WF 7

1951

Feb. 27—Lloyd Marshall, Harringay---KO 1
Mar. 27—Albert Yvel, Earls Court----KO 6
(European light-heavyweight title)
Apr. 24—Freddie Beshore, Harringay---W 10
June 5—Nick Barone, White City------KO 6
Oct. 16—Albert Finch, Harringay-----KO 7
(British and European light-heavy titles)
Dec. 4—Jimmy Slade, Harringay---KO by 4

1952

May 20—Renato Tontini, Harringay ----W 10
June 10—Randy Turpin, White City--KO by 11
(British and Empire light-heavy titles)
Oct. 14—Paddy Slavin, Harringay -----KO 2
Nov. 4—Frank Bell, Albert Hall --------KO 8

JACK JOHNSON COFI [KOFI]

West African Middleweight

Record in British Isles:

1952

Mar. 10—Ray Armstrong, Derby --------KO 2
Apr. 21—Gerry Hames, Nottingham -----W 6
Apr. 28—Len Jarvis, Gr. Yarmouth------W 6
June 16—Steve Cobra, Chesterfield ------D 6
July 28—Steve Cobra, Chesterfield ------L 6
Aug. 30—Jackie Mitchell, Belfast --------W 8
Sept. 12—Steve Cobra, Nuneaton --------D 8
Oct. 3—Frank Whitmore, Nuneaton----W 6
Oct. 13—Eric Metcalfe, Derby ----------W 6
Oct. 25—Jim Doran, Belfast----------KO 3
Nov. 1—Pat McAllister, Belfast---------W 8
Nov. 17—Jim Lindley, Alfreton----------L 8
Dec. 1—Gordon Faraday, Nottingham--W 6
Dec. 8—Jack Baker, Leicester----------D 6

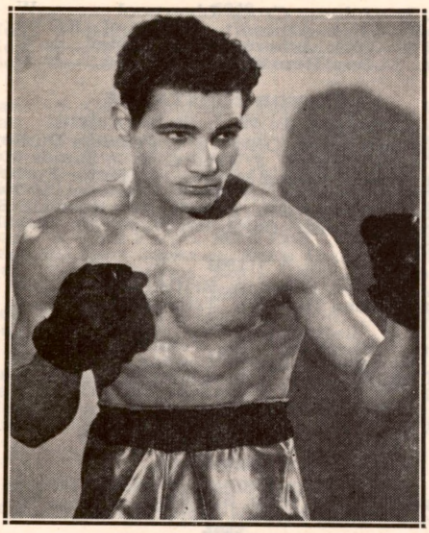

ROBERT COHEN, Algeria

ROBERT COHEN

French-Algerian Bantamweight

Born, Bone, Algeria, Nov. 15, 1930.

1951

Sept. 12—Gauche, Paris ----------KO 2
Sept. 20—Francis Pondocchi, Paris------W 6
Sept. 26—E. Cordillot, Paris----------W 6
Oct. 11—Henri Pageot, Paris----------KO 5
Oct. 17—Georges Drouart, Paris--------KO 5
Nov. 4—Yansonne, Metz ----------KO 6
Dec. 2—R. Meunier, Paris----------L 8
Dec. 16—R. Martin, Paris----------KO 6
Dec. 29—L. Gougelin, Paris----------W 8

1952

Jan. 5—Edmond Moletto, Paris ---------W 8
Jan. 19—Georges Lafage, Paris ----------W 6
Feb. 3—Jean Binet, Paris ----------W 10
Feb. 25—R. Lefeuvre, Paris ----------W 8
Mar. 17—F. Vanderdonck, Paris --------KO 4
Apr. 6—Robert Garcia, Oran ----------W 10
May 15—Robert Meunier, Paris --------KO 8
May 29—Andre Jasse, Paris ----------KO 9
June 30—Tino Cardinale, Paris ----------W 8
Sept. 18—Roland Gibert, Paris ---------KO 1
Oct. 2—Dante Bini, Paris ----------W 10
Oct. 20—Theo Medina, Paris----------W 10
Nov. 17—Andre Valignat, Paris----------W 10
Dec. 19—Marcel Mathieu, Paris--------KO 7

BRUCE COLE

Australian Bantamweight

1950

Jan. 13—Jack O'Brien, Brisbane--------L 4
Jan. 27—Darcy Delaney, Brisbane------L 4
Feb. 13—Bobby Gilbert, Brisbane-------W 4
Feb. 24—Les Porter, Brisbane----------W 4
July 10—Ron Petersen, Brisbane--------L 4
July 14—Alan Landers, Brisbane--------L 6

1951

May 11—Jack Harrison, Brisbane------KO 10
June 15—Ian Killeen, Brisbane-------KO 14
Aug. 10—Bobby Sinn, Brisbane---------D 12
Oct. 6—Vince Blake, Brisbane----------L 12
Nov. 30—Bobby Sinn, Brisbane----------L 12

1952

Feb. 29—Ian Killeen, Brisbane ----------L 15
Apr. 4—Alan Landers, Brisbane --------L 12

RAY COLEMAN

Australian Featherweight

Born 1928. Began boxing 1944.

1947

Jan. 9—Ted Sprouster, Leichhardt-----D 12
Feb. 13—Danny Simmons, Leichhardt --W 12
Mar. 13—Danny Simmons, Leichhardt -KO 7
May 1—Jackie Wilson, Leichhardt -----D 12
June 5—Jackie Wilson, Leichhardt ----W 12
June 26—Jackie Wilson, Leichhardt ----D 12
July 24—Bernie Grant, Leichhardt -----D 12
Aug. 14—Bernie Grant, Leichhardt -----D 12
Sept. 11—Jackie Wilson, Leichhardt-KO by 11
Nov. 13—Ken Hatcher, Leichhardt -----KO 8
Nov. 27—Ken Wenman, Leichhardt-KO by 11
Dec. 16—Elley Bennett, Brisbane ------NC 8

1948

Jan. 15—Ken Wenman, Leichhardt------L 12
Feb. 26—Jackie Wilson, Leichhardt------W 12
Mar. 25—Ted Sprouster, Leichhardt KO by 10
June 3—Charley Ward, Leichhardt------W 12
July 15—Al Lewis, Leichhardt---------KO 11
Aug. 19—Johnny Davis, Leichhardt------L 12
Aug. 30—Johnny Davis, Sydney---------W 12
Oct. 7—Johnny Davis, Leichhardt------W 12
Nov. 11—Ted Sprouster, Leichhardt------L 12

1949

Jan. 11—Darkey Bailey, Sydney---------D 12
June 2—Danny Hirsch, Leichhardt------D 12
June 23—Danny Hirsch, Leichhardt------L 12
Aug. 11—Ted Sprouster, Leichhardt------D 12
Aug. 25—Bernie Dunn, Leichhardt-------L 12
Sept. 29—Johnny Brown, Leichardt------W 12
Nov. 25—Johnny Bleeson, Leichardt----W 12
Dec. 9—Danny Hirsch, Leichardt-------W 12
Dec. 16—Alan Barber, Leichardt--------W 12

1950

Feb. 8—Jackie Rogers, Leichardt-----KO 9
July 18—Eddie Barton, Leichardt------KO 7
Aug. 11—Norm Praine, Leichardt------KO 11
Sept. 28—Bluey Wilkns, Leichhardt -----W 12
Oct. 12—Bluey Wilkins, Leichhardt ----W 12
Oct. 26—Norm Tymms, Leichhardt ----KO 6
Nov. 3—Keith Francis, Sydney -------KO 14
Nov. 16—Ken Wenman, Sydney-------KO 14
Nov. 30—Danny Hirsch, Leichhardt -----D 12
Dec. 7—Sigi Tennebaum, Leichhardt ---L 12

1951

Feb. 15—Alfie Webster, Leichhardt----KO 8
Mar. 8—Danny Hirsch, Leichhardt----KO 4
Apr. 9—Elley Bennett, Sydney----KO by 15
(vacant Australian featherweight title)
July 9—Elley Bennett, Sydney---------W 12
Oct. 15—Elley Bennett, Sydney-----KO by 15
(Australian featherweight title)
Dec. 17—Luis Castillo, Sydney----------W 12

1952

Feb. 4—Tommy Umeda, Sydney ------KO 7
Apr. 7—Jimmy Carruthers, Sydney ----L 12
June 2—Johnny O'Brien, Sydney --------L 12
Nov. 27—Vin Woods, Leichhardt---------D 12

CHARLES COLIN

French Light-Heavyweight

Born, St. Joachim (Loire-Inferieure), January 7, 1929.

1951

Sept. 23—A. Rossire, St. Nazaire --------KO 3
Oct. 27—Y. Calamari, St. Nazaire ------KO 3
Nov. 24—G. Lemoine, St. Nazaire --------W 6
Dec. 22—G. Menozzi, St. Nazaire --------W 8

1952

Feb. 23—Andre Oiger, St. Naaire-------KO 3
Mar. 22—Roger Seffrioui, St. Nazaire---KO 4
Apr. 3—Henri Malingrey, Paris--------KO 1
Apr. 26—Rich'd Banaszack, St. Nazaire -KO 5
May 25—Emile Godart, St. Nazaire------W 8
June 18—Greskowiak, Paris ----------KO 2
June 28—Julien Lorthioir, St. Nazaire--KO 5
July 26—Michel Lapourielle, LaBaule--KO 9
Sept. 27—Roland Viseux, St. Nazaire---KO 1
Oct. 25—Roland Guille, St. Nazaire----KO 9
Nov. 15—Bernardo Pacini, St. Nazaire---W 10
Dec. 21—Victor D'Haes, St. Nazaire------W 10

DAN COLLIE

Nigerian Lightweight

Record in British Isles:

Apr. 12—Gordon Riding, Liverpool--KO by 4
June 30—Pat Kelly, Belfast----------L 8
July 19—Alf Bentley, Liverpool--------KO 3
Aug. 1—Bernard Fairbanks,
Morecambe ----------KO 1
Aug. 9—Hugh Mackie, Liverpool-------W 6
Aug. 16—Dick Grindley, Liverpool--KO by 6
Sept. 6—Tommy Mack, Liverpool------KO 2
Oct. 4—Harry Lewis, Liverpool-------KO 2
Nov. 15—Jim Bird, Liverpool----------W 6
Nov. 30—Roy Bennett, Blackpool---KO by 5

1952

Jan. 4—Chris Rafferty, Blackpool ------L 6
Feb. 19—Reg Hunt, Hanley ----------KO 3
Feb. 29—Alf Cathcart, Blackpool -------KO 2
Mar. 22—Billy Kelly, Belfast ----------L 8
Mar. 27—Zeke Brown, Liverpool -------KO 1
Apr. 5—Des Lennon, Belfast ----------L 8
May 29—Roy Bennett, Liverpool ---------L 8
June 23—Derek Clarke, W. Hartlepool--KO 2
July 10—Jimmy O'Connell, Liverpool----L 8
July 28—Stuart Finch, W. Hartlepool--KO 1
Aug. 18—Jeff Walters, W. Hartlepool------L 6
Sept. 9—Jackie Standring, Bury ------KO 1
Sept. 18—Ronnie Wormall, Liverpool-----L 8
Nov. 14—Dick Ashcroft, Blackpool-------L 8
Nov. 25—Jeff Walters, Bury----------L 8
Dec. 12—Dick Ashcroft, Blackpool------L 8
Dec. 26—Johnny Delmore, Blackpool--KO 2

JOE COLLINS

London (Hackney), England, Featherweight

1950

Jan. 30—Ron Clements, Leyton--------KO 2
Feb. 6—Ron Driver, Leyton----------KO 2
Feb. 13—Laurie McShane, Leyton-------L 4
Mar. 9—Joe Parker, West Ham--------KO 2
Apr. 3—Jimmy Daly, Leyton----------KO 3
May 30—Teddy Prior, Mile End--------KO 1
June 27—Laurie McShane, Mile End----W 6
July 29—Jack Osborne, Aldershot------KO 5
Sept. 18—Joe Brennan, Bedford---------L 6
Sept. 28—Cliff Giles, Cambridge -------KO 2
Oct. 30—Jimmy Robinson, Bedford ----KO 4

1951

Sept. 26—Alf Gange, N.S.C.----------KO 6
Nov. 19—Mickey King, N. S. C.----------W 6
Dec. 12—Jimmy Brewer, Islington------WF 5

1952

Feb. 1—Jimmy Brewer, Hoxton --------L 6
July 25—Harry Alley, Ramsgate ---------L 6

SAM CONFORTI

French Bantamweight

Born, Paris, May 14, 1927.

1949

Oct. 2—Robert Tartari, Paris ---------KO 3
Oct. 9—Cherifi, Paris ----------KO 2
Oct. 16—M. Cochin, Paris ----------KO 2
Nov. 6—Jean Szienkiewitz, Paris ------W 8
Nov. 20—Fernand Diguer, Paris --------W 8
Dec. 22—D. Millet, Paris ----------KO 4

1950

Jan. 19—Armand Pichard, Paris -------W 8
Feb. 19—Mustapha Mustaphaoui, Paris-KO 6
Mar. 14—Tino Cardinale, Amiens---------D 10
Mar. 27—Arturo Paoletti, Paris ---------L 10
June 4—Willibald Koch, Augsburg------D 8
Aug. 12—Luis Romero, S. Sebastian-KO by 8
Sept. 3—Werner Abele, Augsberg-------W 8
Sept. 12—Hubert Schopp, Baden-Baden--W 8
Sept. 19—Juan Rofas, Paris ----------W 8
Oct. 8—Al Young, Paris----------KO 5
Oct. 21—Maurice Sandeyron, Paris-------L 10
Dec. 17—Dante Bini, Paris ----------D 10

1951

Jan. 11—Theo Medina, Paris----------L 10
Feb. 5—Jean Binet, Paris----------L 10
Feb. 15—Tino Cardinale, Lyons---------D 10
May 9—Jose Arias, Barcelona--------KO 3
May 16—Teodore Gonzalo, Barcelona--KO 1
May 24—Luis Romero, Barcelona--------L 10
June 6—Teodore Gonzalo, Barcelona----L 8
July 6—Luis Romero, Barcelona-------L 10
Sept. 23—Marcel Mathieu, Paris---------W 10
Nov. 19—Theo Medina, Paris----------L 10
Dec. 15—Marcel Mathieu, Nancy--------L 10

1952

Jan. 22—Jean Sneyers, Charleroi---KO by 6

BILLY CONNOR

St. Helens, England, Lightweight

1951

Nov. 29—Harold Palmer, Liverpool -----W 6
Dec. 21—Billy Billington, Blackpool----KO 1

1952

Jan. 11—Ken Maynard, Blackpool ------W 6
Feb. 7—Gordon Riding, Liverpool ------W 6
Mar. 10—Jimmy Ford, Leeds ----------KO 3
Mar. 27—Johnny Cross, Liverpool -------W 6
May 8—Dick Ashcroft, Liverpool--KO by 1
May 26—Dick Ashcroft, Manchester-----W 6
No.v 3—Roy Bennette, Newcastle-------D 8

HECTOR CONSTANCE

Trinidad, B. W. I. Welterweight

Knockouts: Clive Ollivera, 1; Fearless Dudley, 1; Neville Thomas, 3; Fred Guy, 3; James Medina. 3. Won: Young Martin, 10; Hector Forbes, 10; Tom Joaqichm, 10; Caleb Greaves, 10 two times. Draw: Nello Brown, 10; Boswell St. Louis, 10. Lost: Caleb Greaves, 10; Gerald Wilds, 10.

1951

July —Len Houston, British Guiana---D 10
Sept. —Len Houston, Trinidad----------L 10

1952

Sept. 4—Hugh Serville, Trinidad -------W 10
Oct. 28—Wally Thom, London---------KO 6
Dec. 10—Peter Fallon, London----------W 8

RON COOPER

Pyle, Wales, Middleweight

1946

—Tommy Renner, Liverpool------L 8
July 29—Wally With, Swansea---------KO 4
Sept. 21—Glan Pitman, Port Talbot------W 8

1947

Mar. 17—Dick Turpin, Malvern----------L 8
May 12—Randolph Turpin, Oxford--KO by 4
Sept. 27—Trevor Burt, Llanelly---------KO 3
Nov. 21—Dick Turpin, Smethwick--------L 8

1948

Jan. 12—Bert Hyland, Oxford----------L 8
Feb. 9—Alby Hollister, Leicester-------L 8
Mar. 1—Bert Hyland, Leyton----------W 8
Mar. 15—Bert Saunders, Leyton----------D 8
Apr. 5—Joe Hart, Neath----------KO 2
May 12—Geoff Heath, Pontardawe------KO 6
May 31—Joe Sands, Neath ----------KO 5
July 19—Tommy Davies, Neath-----KO by 14
(Welsh middleweight title)
Dec. 11—Ted Dexter, Maesteg----------KO 8

1949

Jan. 17—Richard Armah, Leyton -------L 8
Jan. 31—Sammy Sullivan, Nottingham---D 8
Mar. 14—Harry Davies, Briton Ferry--KO 7
Apr. 11—Sammy Sullivan, Nottingham---W 8
May 2—Alby Hollister, Abergavenny----W 8
July 2—Koffi Kiteman, Onllyn---------L 10
Aug. 17—Joe Hyman, Porthcawl---KO by 4
Oct. 3—Sammy Sullivan, Nottingham---D 8
Dec. 12—Dick Turpin, Nottingham-------L 8

1950

Jan. 23—Ken Rowlands, Maesteg -------L 10
July 8—Cyril Vale, Pontypridd --------W 8
July 31—Ron Pudney, Northampton ----L 8
Oct. 9—Tommy Davies, Neath----------L 10
Oct. 30—George Dilkes, Leeds ----------L 8
Nov. 16—Vic Harrison, Liverpool --------L 10
Nov. 27—Gerry Nolan, Neath ----------D 10

1951

Feb. 5—Henry Hall, Cheltenham-------L 8
Mar. 6—John L. Sullivan, Preston------L 8
Apr. 26—Jim Allsopp, Liverpool---------D 10
May 17—Ron Crookes, Liverpool--------L 10
June 18—Ron Crogan, Weston----------L 8
June 25—Wally Beckett, Bristol-----KO by 5
Oct. 15—Billy Carroll, Northampton----W 8
Nov. 1—Billy Ellaway, Liverpool---KO by 8

1952

Jan. 7—George Roe, Preston ----------L 8
Jan. 25—Richard Armah, London -------L 8
Feb. 25—Richard Armah, Abergavenny--L 10
June 11—Bob Burniston, Porthcawl------W 12
(vacant Welsh middleweight title)
Aug. 20—Jimmy Roberts, Porthcawl-----L 12
(Welsh middleweight title)

RON COOPER

London (Poplar) England, Lightweight

Born, February 5, 1928.

1948

Dec. 14—Mickey Jones, West Ham ----KO 4
Dec. 21—Les Turner, West Ham ---------W 6

1949

Nov. 8—Ronnie Burr, West Ham ------KO 6
Nov. 29—Danny Nagle, West Hamm -----W 6
Dec. 13—Gene Caffery, West Ham -----D 6

1950

Jan. 3—Gene Caffrey, West Ham -----W 8
Jan. 10—Billy Parsons, West Ham -----W 8
Feb. 7—Stan Gossip, Earl's Court ----KO 5
Feb. 21—George Simmons, West Ham --KO 2
May 1—Tommy Bailey, Earl's Court --W 8
May 30—Johnny Molloy, Mile End ------D 8
July 18—Denny Dawson, Mile End ----KO 4
Aug. 22—Zeke Brown, Mile End --------W 8
Sept. 5—Gus Foran, Mile End ----------W 8
Sept. 19—Bert Jackson, Earls Court------D 8
Dec. 5—Al Phillips, Earls Court----KO by 4

1951

Oct. 26—Emmett Kenny, Hoxton--------W 8
Nov. 29—Neil Phillips, Albert Hall------W 8

1952

Jan. 15—Gordon Goodman, Marylebone-L 8
Feb. 19—Des Garrod, Streatham ---------D 8
Mar. 19—Allan Tanner, West Ham--KO by 7
June 17—Ricky McCulloch, Mile End----W 8

ROY COOTE

Falmouth, England, Lightweight

Born, Penryn, Cornwall, May 14, 1924.

1947

Jan. 27—Harry Legge, Falmouth---------L 8
July 14—Jimmy Jury, Falmouth---------W 8
Oct. 6—Con Morrissey, Weston--------KO 4
Oct. 17—Billy Marlow, Penzance--------W 10

1948

Jan. 8—Harry Legge, Exeter----------L 8
Jan. 12—Hal Bagwell, Gloucester--KO by 1
Jan. 30—Harry Legge, Truro----------W 8
Mar. 8—Tommy Shaw, Plymouth--------L 12
Mar. 13—Pat Maloney, Falmouth---------W 8
Sept. 25—Harry Legge, Chard----------W 15
Nov. 27—Cliff Anderson, Chard-----KO by 3

1949

Feb. 19—Pat Gamble, Chard----------KO 1
Mar. 21—Freddie Wheeler, Exeter-----KO 5
Mar. 25—Syd Williams, Plymouth--------W 8
Apr. 16—Maurice Mancini, Chard--------W 6
May 23—Warren Kendall, Neath---KO by 5
June 10—Benny Richards, Plymouth----W 6
July 23—Steve Acton, St. Austell--------W 6
Sept. 26—Des Garrard, Bedford ---------L 8
Sept. 29—Al Young, Paignton----------KO 6
Oct. 31—Jackie Ryder, Weston ----------W 8
Nov. 19—Harry Legge, Chard----------W 15

1950

Mar. 20—Ben Duffy, Bournemouth -----W 8
May 12—Ralph Moss, Plymouth --------W 8
May 22—Gordon Goodman, Weston ------L 8
July 25—Johnny Hudson, London -------L 8
Sept. 7—Teddy Larkham, Exmouth----KO 7
Nov. 27—G. Goodman, Bournemouth-----L 8

1951

Jan. 8—Tommy Shaw, Cheltenham----W 10
Feb. 12—George Daly, London----------L 8
Feb. 20—Cliff Anderson, London--------L 8
Mar. 6—Johnny Hazel, Leighton Buzz--L 8
June 18—Johnny Brazil, Weymouth-KO by 5
July 11—Ronnie Latham, Plymouth----KO 6
Aug. 4—Tony Penpraze, Redruth------KO 4
Sept. 10—Len Grainger, Plymouth------D 8
Oct. 22—Roy Sharples, Derby----------KO 6
Nov. 19—Gordon Goodman, Derby-------L 8
Dec. 3—Stan Parkes, Preston----------KO 5
Dec. 17—Harry Legge, Bristol------KO by 5

1952

Apr. 19—Len Davies, St. Austell------KO 5
May 10—Harry Legge, St. Austell--------W 12
July 31—Les Anthony, Falmouth ------KO 3
Nov. 8—Mickey Green, St. Austell----KO 5
(Announced retirement from ring)

JOHNNY CORBETT

Australian Lightweight

1950

Dec. 9—Si Chapman, Newcastle-------W 8

1951

June 2—Charley Cutmore, Newcastle--W 8
June 30—Sid Grimes, Newcastle---------W 8
July 14—Al Lewis, Newcastle----------KO 4
Aug. 4—Toby Lewis, Newcastle-------KO 2
Aug. 25—Sid Grimes, Newcastle--------KO 8
Sept. 11—Mick Fernandez, Sydney-----WF 5
Sept. 22—Pat Mitchell, Newcastle-------W 8
Oct. 22—Mick Fernandez, Sydney-------W 8

1952

Jan. 5—Billy Thompson, Newcastle ---KO 8
Jan. 21—Mick Dunningham, Sydney ----W 8
Jan. 26—Harold Kilroy, Newcastle ------W 10
Mar. 17—Mick Dunningham, Sydney ---W 8
July 12—Al Lewis, Newcastle ----------W 8

JOE CORCORAN

Huddersfield, England, Welterweight

1949

Oct. 25—George Williams, London------L 6
Nov. 28—Steve Haydock, Bedford------KO 2

1950

Jan. 11—Algar Smith, London-----KO by 2
Aug. 1—Peter Idaco, London----------D 6
Oct. 13—Dennis Yearby, Leeds--------KO 3
Oct. 23—Jackie Wakelam, Grimsby----KO 4
Nov. 16—Jimmy O'Connell, Liverpool--KO 4
Nov. 27—Jimmy Ford, Newcastle-------W 6
Dec. 7—Arthur Wright, Norwich-------W 6

1951

Jan. 8—Roy Davies, Newcastle--------W 8
Feb. 13—Bert Middleton, Leighton Buzz-D 6
Apr. 9—Phil Mellish, Leeds----------W 6
Apr. 18—Don Stacey, Huddersfield----KO 6
May 21—Roy Johnson, Newcastle-------W 8
June 19—Terry Kelly, Newcastle--------D 6
July 7—Roy Baird, Ryhope----------L 8
Aug. 22—Bobby Graham, Morecambe---W 8
Oct. 19—Terry Cullen, Darlington------W 8
Nov. 6—Peter Glen, London----------L 6
Dec. 3—Allan Buxton, Leeds----------L 8

1952

Feb. 18—Danny Malloy, Newcastle ------L 8
Mar. 3—Tommy Hinson, Epsom --------L 8
Mar. 10—Al Wilburn, Leeds ----------WF 3
Mar. 17—Bernie Newcombe, London ----L 8
Apr. 8—Bob Foster, London ----------L 8
Apr. 18—Peter Fallon, Manchester -------L 10
June 9—Bob Foster, London ----------L 8
June 16—Tony McTigue, W. Hartlepool--W 8
July 7—Terry Cullen, Sunderland ------W 8
July 21—Israel Boyle, W. Hartlepool----WF 5
Aug. 19—Johnny Fish, London ----------LF 6
Sept. 1—Bernie Newcombe, Bedford ----L 8
Sept. 17—Willie Whyte, Glasgow ---------L 8
Oct. 14—Phil Mellish, Leighton Buzz----W 8
Nov. 3—Terry Ratcliffe, Cheltenham----L 8

LUCIEN CORENTHIN

French Light-Heavyweight

Born, Guadeloupe, Windward Islands, April 23, 1923.

1947

Oct. 2—Jacques Aubry, Paris --------KO 1
Oct. 15—Giorgio Milan, Soulleure------W 10
Nov. 16—Stan Gaida, Denain ----------KO 7
Dec. 16—L. Scanelli, Paris ----------KO 1

1948

Jan. 4—Oscar Menozzi, Paris ----------W 10
Feb. 8—Andre Lefranc, Paris --------KO 6
Feb. 19—Albert Yvel, Paris ----------L 10
July 17—Emlie Bentz, Vichy ----------KO 1
(French light-heavy title)
Nov. 5—Aage Christansen, Copenhagen-W 8
Nov. 20—Albert Yvel, Algiers ----------L 15
(French light-heavy title)
Dec. 3—Giorgio Milan, Bale ----------D 10

1949

Jan. 21—Emile Bentz, Copenhagen ------L 10
Mar. 12—Giovanni Martin, Trieste ------L 10
Apr. 7—Gabriel Bigotte, Paris ----KO by 9
Sept. 22—Jacques Hairabedan, Paris ---KO 6
Oct. 27—Andre LeFranc, Paris--------KO 4
Nov. 24—Bernardo Pacini, Paris --------W 10

1950

Jan. 16—Jacques Hairabedian, Paris----L 8
Feb. 16—Renato Tontini, Rome-----KO by 6
Apr. 6—Andre Lefranc, Paris ---------KO 6
Sept. 9—Jules Charron, Ft. de France---W 10

1951

Feb. 6—Luc van Dam, The Hague--KO by 4

Mar. 27—Leon Nowiasz, Lens ..... D 10
Apr. 19—Jacques Royer-Crecy, Paris ..... L 10
June 14—Giuliano Pancini, Pistola ..... L 10
Oct. 14—Jacques Hairabedian, Paris ..... KO by 10

1952

Feb. 11—Wim Snoek, Rotterdam ..... L 10
Nov. 17—Henri Entringer, Paris ..... L 8

PIERRE COSSEMYNS

Belgian Bantamweight

(Complete record unavailable)

1952

Oct. 16—Emile Delplanque, Brussels ..... W 8
Nov. 1—Robert Meunier, Brussels ..... W 6
Dec. 8—Hogan Bassey, Leeds ..... W 8

BERNIE COTTRELL

London (Bermondsey), England, Welterweight

1949

June 10—Jimmy Blackburn, Dagenham ..... W 6
Oct. 26—Pat Crawford, Bermondsey ..... KO 5
Nov. 23—Terry Gordon, Kentish Town ..... KO 2
Dec. 12—Joe Rock, Walworth ..... W 6

1950

Jan. 16—Chris Bartlett, Walworth ..... W 6
Feb. 13—Eric Billington, Walworth ..... W 6
Mar. 14—Allan Buxton, Watford ..... L 6
Mar. 22—Tony Brazil, Islington ..... W 6
Mar. 27—Tony Brazil, Walworth ..... W 8
June 12—Allan Buxton, Selhurst Park ..... L 6

1951

Jan. 2—Darkie Sullivan, Walworth ..... W 6
Jan. 29—Johnny Fish, Leyton ..... D 6
Aug. 21—Ronnie Gill, Mile End ..... L 6
Oct. 29—George Parmenter, Walworth ..... W 6
Nov. 12—Dennis Ford, Leyton ..... W 6
Nov. 19—Dick Levers, Walworth ..... L 6
Dec. 3—Terry Stannard, Leyton ..... W 6
Dec. 18—Danny Hurley, Epsom ..... KO 3

1952

Jan. 7—Kenny Taylor, Gr. Yarmouth ..... L 6
Feb. 4—Ronnie Wormall, Walsall ..... L 8
Feb. 27—Doug Sherlock, N. S. C. ..... L 6
Mar. 7—Ernie Fossey, Hoxton ..... D 6
Apr. 1—Harry Brown, Northampton ..... W 6
Apr. 17—Ernie Fossey, Croydon ..... W 8

BILL COULTER

London (Woolwich), England, Middleweight

1950

Dec. 18—Jim Ellis, Lyton ..... W 6

1951

Jan. 15—Tim Fleming, Epsom ..... KO 2
Jan. 29—Johnny Tichenor, Leyton ..... KO 5
Mar. 9—Steve Brimah, Hoxton ..... W 6
May 29—Teddy Searl, Mile End ..... KO 2
Sept. 4—Fred Foley, Mile End ..... W 6
Oct. 2—Jackie Hughes, Guernsey ..... W 6
*Oct. 29—Vince Wallace, Brighton ..... KO 3
*Oct. 29—Tommy O'Connor, Brighton ..... W 3
*Oct. 29—Arthur Stone, Brighton ..... KO 3
Nov. 5—Ken Whitty, N. S. C. ..... L 6
Nov. 19—Ernie Morton, Gr. Yarmouth ..... W 6
Nov. 30—Steve Brimah, Guernsey ..... KO 3
Dec. 17—Dudley Cox, Leyton ..... W 6
*All bouts same night; won tournament.

1952

Jan. 7—Fred Balio, Epsom ..... W 6
Feb. 9—Alf Lay, Marylebone ..... W 6
Mar. 3—Alf Lay, Shepherds Bush ..... L 6
May 26—Alf Lay, Mile End ..... W 6
July 30—Noel Sinfield, Folkstone ..... W 8
Oct. 7—Lew Lazar, Wembley ..... L 6

CLAUDE COURTOIS

French Middleweight

Born, Angers, July 26, 1926.

1951

Jan. 12—J. Fabre, LeMans ..... W 8
Apr. 12—L. Venturini, Paris ..... W 8
May 15—G. Lemoine, St. Ouen ..... W 6
Nov. 1—R. Girbet, Paris ..... W 8
Nov. 24—C. Alcantara, Paris ..... D 6
Dec. 15—J. Lalaounis, Montargis ..... W 10

1952

Jan. 19—R. Girbet, Paris ..... KO 7
Jan. 28—Gino Menozzi, Paris ..... W 6
Feb. 9—G. Babard, Montargis ..... W 10
Feb. 25—Franco Festucci, Paris ..... KO by 5

DUDLEY COX

Boscombe, England, Middleweight

1951

Feb. 6—Freddie Balio, London ..... W 6
Feb. 23—Freddie Balio, London ..... KO 4
Mar. 5—Jack Streek, London ..... L 6
Mar. 19—Les Clarke, Oxford ..... KO 1
Apr. 19—Frank Whitmore, Bristol ..... W 6
May 7—Malcolm Innocent, Cheltenham ..... D 6
June 25—Johnny Byrne, Bristol ..... L 4
Aug. 8—Eddie Clancy, Portsmouth ..... W 6
Sept. 7—Eddie Clancy, Portsmouth ..... W 6
Oct. 8—Arthur Stone, Shepherds Bush ..... W 6
Oct. 22—Gerry Hames, Derby ..... L 4
Nov. 5—Andy Oliver, Walworth ..... W 6
Nov. 19—Gerry Hames, Derby ..... W 6
Dec. 3—Johnny Reeves, Northampton ..... KO 1
Dec. 17—Billy Coulter, Leyton ..... L 6

1952

Jan. 2—Alf Lay, Marylebone ..... W 6
Jan. 28—Tommy Cottnam, Derby ..... KO 1
Feb. 9—Arthur Howard, Marylebone ..... L 6
Mar. 31—Roger Corbett, Bristol ..... D 6
Apr. 29—Bobby Fish, Wembley ..... W 8
May 2—Roger Corbett, Bristol ..... KO 4
June 3—Jimmy Redgewell, Wembley ..... KO by 6
Aug. 23—Dick Dewhurst, Portsmouth ..... W 8
Sept. 8—Alf Lay, Barnstaple ..... KO 3
Nov. 17—Johnny Byrne, Bristol ..... L 8

BRIAN COXHEAD

Preston, England, Welterweight

1951

Feb. 12—Stan Prescott, Preston ..... W 4
Mar. 6—Brian Rees, Preston ..... L 4
June 18—Jackie Duncan, Preston ..... KO 2
July 2—Dennis Fairbanks, Preston ..... W 4
Aug. 13—Roy Evans, Preston ..... KO 2
Sept. 17—Johnny Reeves, Preston ..... KO by 4
Oct. 29—Bert Stoker, Preston ..... L 4

1952

Jan. 25—Jack Lewis, Blackpool ..... W 6
Feb. 11—Art Lewis, Preston ..... W 6
Feb. 19—Les Dean, Hanley ..... KO 4
Feb. 25—Frankie King, Preston ..... L 6
Mar. 11—Art Lewis, Hanley ..... L 6
Mar. 17—Ray Anderson, Carlisle ..... L 6
Mar. 24—Benny Woods, Preston ..... L 6
Aug. 7—Billy Billington, Liverpool ..... KO 2
Aug. 14—Billy Billington, Liverpool ..... KO 4
Sept. 11—Tony Lane, Preston ..... KO 1
Oct. 9—Gordon Neild, Liverpool ..... KO 4
Oct. 15—John Magee, Belfast ..... KO 2
Oct. 27—Tommy Cottnam, Derby ..... KO 3
Nov. 5—Brian Spence, Belfast ..... KO 2

BRUCE CRAWFORD

Thornaby, England, Middleweight

Born, December 9, 1928.

1949

June 15—Joe Elliott, Sunderland ..... KO 3
June 20—George Day, W. Hartlepool ..... KO 1
June 27—Gene Devlin, W. Hartlepool ..... L 6
July 6—Frank Ward, Sunderland ..... WF 4
July 20—Jim Cannister, Sunderland ..... W 6
Aug. 15—Jim Cannister, W. Hartlepool ..... KO 3
Aug. 24—Bert Ingram, Sunderland ..... KO 5
Sept. 9—Harry Smart, W. Hartlepool ..... KO 1
Sept. 14—Dough Mansfield, Sunderland ..... KO 5
Oct. 7—Billy Stevens, Middlesbrough ..... W 8
Oct. 17—Jimmy Bray, Preston ..... KO 2
Nov. 3—Tom Meli, Liverpool ..... W 8

1950

Jan. 16—Billy Coloulias, Preston ..... KO 3
Feb. 9—Brian McTigue, Liverpool ..... KO 2
Feb. 21—Dick Langley, Streatham ..... L 8
Feb. 27—Sammy Sullivan, Newcastle ..... KO 3
Mar. 13—Tom Meli, Preston ..... KO 3
Mar. 27—Frank Belanger, Newcastle ..... W 8
July 17—Sammy Wilde, W. Hartlepool ..... KO 6

1951

Apr. 30—Bob Cleaver, Newcastle ..... KO 6
May 21—Gerry Nolan, Sunderland ..... KO 2

May 28—Ron Crookes, W. Hartlepool..KO 2
June 11—Dick Langley, W. Hartlepool...D 8
July 2—Ken Rowlands, W. Hartlepool.W 8
Sept. 17—Gordon Hazell, Newcastle.....W 8
Sept. 24—Ron Crogan, Leeds.....KO 2
Oct. 8—Willie Armstrong, Middlesbro' KO by 3
Dec. 10—Ron Crookes, Newcastle.....L 10

1952

Jan. 28—George Dilkes, Newcastle .....W 10
Feb. 18—George Dilkes, Newcastle ....KO 2
Mar. 25—Wally Beckett, London .....WF 7
Apr. 28—Bert Sanders, Newcastle .....KO 6
May 8—Joe Maseko, Liverpool .....KO 6
June 26—Joe Maseko, Liverpool .....W 10
July 8—Gordon Hazell, Bristol .....L 8
July 24—Kofi Kiteman, Liverpool .....KO 2
Aug. 25—Les Allen, Newcastle .....KO 4
Sept. 5—Jimmy Roberts, Manchester ..KO 3
Sept. 29—Alex Buxton, Newcastle...KO by 8
Oct. 23—Richard Armah, Liverpool...KO 5

JOE CRICKMAR

London (Stepney), England, Heavyweight.

1952

Sept. 16—Dinny Powell, Wembley.....W 6
Oct. 20—Len Brown, Leyton.....KO 4
Oct. 27—Sammy Clarke, Hoxton.....KO 1
Dec. 10—Wally Curtis, Harringay...KO by 2

JUAN CRISTOBAL

Spanish Flyweight
(early record unavailable)

1950

Mar. 7—Arias II, Bilbao.....L 12
(Spanish flyweight title)
Dec. 13—Arias II, Madrid.....W 12
(Spanish flyweight title)

1951

Mar. 19—Vic Herman, Manchester..KO by 2
July 6—Jacques Louni, Madrid.....W 8
Aug. 11—B. Ros, LaCrouna .....LF 3
Aug. 26—Enzo Canadu, Madrid.....LF 3
Sept. 15—B. Ros, Seville .....W 8

1952

Jan. 12—Charles Bohbot, Casablanca ....L 10
July 20—Cuenca, Madrid .....W 8

RON CROOKES

Sheffeld, England, Middleweight
Born, April, 1929.

1949

Oct. 3—Alf O'Neill, Newcastle .....KO 3
Oct. 24—Dennis Dougan, Middlesbrough.W 6
Nov. 25—Jim Allsopp, Blackpool .....L 6
Dec. 29—Ernie Connors, Liverpool ....KO 1

1950

Mar. 14—Michael Stack, London .....W 6
Mar. 20—Ron Hodgson, Leeds .....KO 3
Apr. 24—George Day, Leeds .....W 6
June 6—Jimmy Redgwell, London .....D 4
June 19—Jimmy Longton, Preston .....W 6
July 10—Billy Watts, W. Hartlepool ...KO 6
Aug. 3—Vic Harrison, Liverpool...KO by 3
Aug. 21—Joe Elliott, W. Hartlepool ...KO 5
Sept. 13—Gordon Hazell, Swansea.....W 8
Oct. 13—Dick Langley, Rotherham.....L 8
Nov. 6—Johnny Nuttall, Cheltenham ...W 8
Dec. 12—Bos Murphy, London .....W 8

1951

Jan. 29—Ken Rowlands, Leeds.....W 8
Mar. 15—Dick Langley, London.....W 8
Apr. 12—Johnny Nuttall, Liverpool....KO 6
Apr. 24—Tony Lord, London.....L 8
May 17—Ron Cooper, Liverpool.....W 10
May 28—Bruce Crawford, W. Hartlepool .....KO by 2
July 25—Bill Jackson, Liverpool.....L 10
Aug. 13—Bos Murphy, Preston.....L 8
Oct. 9—Wally Beckett, Cheltenham....W 8
Oct. 15—Ronnie Riley, Preston.....KO 4
Nov. 12—Willie Armstrong, Newcastle.KO 3
Nov. 26—Jackie Marr, Preston.....W 8
Dec. 10—Bruce Crawford, Newcastle....W 10

1952

Jan. 14—Richard Armah, Newcastle ....W 10
Feb. 25—Wilie Armstrong, Nottingham...L 8
Apr. 2—Richard Armah, London .....L 10
Apr. 21—Alex Buxton, Nottingham.KO by 1
July 28—Tony Lord, Sunderland .....KO 7
Sept. 22—George Roe, Preston .....L 8
Oct. 13—Bert Sanders, Preston .....W 8
Oct. 20—Jimmy Davis, London.....D 8
Dec. 8—Joe Munro, Leeds.....L 8

JOHNNY CROSS

Horwich, England, Lightweight
Born, Blackrod, near Bolton, June 25, 1930.

1947

May 19—Jack Hart, W. Hartlepool.....L 8

1948

Jan. 29—Jimmy Fox, Liverpool.....W 6
Feb. 6—Tony McTigue, Blackpool.....D 6
Feb. 13—Tony McTigue, Blackpool.....L 6
Feb. 24—Tony McTigue, Preston.....L 6
Mar. 9—Jimmy Fox, Blackpool.....W 6
Apr. 1—Bert Smith, Liverpool.....KO 4
Apr. 22—Tony McTigue, Liverpool.....L 6
May 13—George Barker, Liverpool.....L 6
May 31—Roy Sharpes, Blackburn.....L 6

1949

Jan. 24—Phil Mellish, Middlesbrough....W 6
Feb. 7—Harry Brown, Middlebrough.KO 4
Feb. 28—Eric Billington, Preston.....D 6
Mar. 7—Harry Brown, Middlesbrough KO 4
Mar. 21—Wilf Bone, Middlesbrough.....L 6
Apr. 11—Terry Cullen, Newcastle.....W 6
May 2—Wilf Bone, W. Hartlepool.....L 6
May 16—Eric Hague, Newcastle.....W 6
May 23—Rex Bryan, W. Hartlepool.....L 6
June 27—Billy Walsh, W. Hartlepool.....L 6
July 11—Geoff Turp, W. Hartlepool.....D 6
July 20—Reg Scott, Sunderland.....W 6
Aug. 11—Noel Sinfield, Sunderland.....L 6
Sept. 8—Ernie Foden, Sunderland.....W 8
Oct. 24—Phil Mellish, Blackburn.....W 8
Dec. 5—Rex Bryan, Blackburn.....W 8

1950

Jan. 2—Fred Routley, Preston .....W 8
Jan. 16—John L. Sullivan, Preston..KO by 5
Feb. 13—Les Darnell, Newcastle .....L 8
Apr. 11—Joe White, Blackburn .....W 8
June 5—Israel Boyle, Preston .....D 8
Aug 24—Rex Bryan, Liverpool .....W 6
Aug. 28—Jim Langridge, Preston.....W 8
Oct. 18—Billy Shaw, Burnley .....L 8
Oct. 30—Charley Fawcett, Preston.....W 8

1951

Mar. 6—Ronnie Doyle, Preston.....W 6
May 14—Eddie Phillips, Carlisle.....W 8
June 4—Rees Moore, Carlisle.....L 8
June 13—Roy Baird, Sunderland....KO by 4
Aug. 15—Billy Grey, Morecambe.....KO 8
Oct. 1—Eric Billington, Carlisle...KO by 5

1952

Feb. 11—Harry Brown, Derby .....W 6
Mar. 10—Tommy Cottham, Derby .....KO 6
Mar. 20—Eric Billington, Wigan .....L 8
Mar. 27—Billy Connor, Liverpool .....L 6
Apr. 8—Harry Warner, Bury .....L 8
Apr. 15—Harry Warner, Portobello.....L 8
May 12—Peter Smith, Oldham .....D 8
June 23—Bob Kilpatrick, Carlisle....KO by 4

WALLY CURTIS

London (Islington), England,
Light-Heavyweight

1951

Mar. 30—Les Roberts, Hoxton.....KO 6
May 7—Johnny Jones, Wimbledon.KO by 2
June 15—Dennis Lockton, Brighton.....W 6
*July 10—Jack Curran, Earls Court.....W 3
*July 10—Johnny Apee, Earls Court.....L 3
Aug. 9—Dave Elms, Brighton.....L 6
Sept. 11—Johnny Apee, Wembley.....KO 2
Oct. 8—Dinny Powell, N. S. C.....W 6
Nov. 5—Johnny Jones, Chatham.....KO 2
Nov. 12—Ron Raynor, Leyton.....KO 4
Nov. 23—Teddy Mason, Hoxton.....D 6
Dec. 3—Billy Dean, Walworth.....KO by 5
*Both bouts same night.

1952

Feb. 5—Morrie Bush, Wembley .....L 6
Mar. 10—Fred Jackson, Swindon....KO by 2
Mar. 26—Joe Parsons, Marylebone .....L 6
Apr. 1—Dinny Powell, Streatham .....D 6

Apr. 30—Dinny Powell, N. S. C.----------W 6
July 3—Wilf Glynn, Liverpool ----------L 8
July 25—Peter Bracewell, Manchester--KO 2
Oct. 13—Harold Lamb, Preston --------KO 5
Nov. 4—Ron Harman, Albert Hall-------L 6
Nov. 27—Wilf Flynn, Liverpool----------L 8
Dec. 10—Joe Crickmar, Harringat------KO 2

CLIFF CURVIS

Swansea, Wales, Welterweight

Born, November 20, 1927.

1945

Jan. —Bryn Collins, Swansea--------KO 2
Feb. 13—Vernon Ball, Swansea----------W 8
Mar. 20—Curly Roberts, Swansea-------KO 3
Sept. 15—Tommy Plowright, Swansea----W 6
Oct. 1—Tommy Plowright, Wolverhampton KO 6
Nov. 6—Cliff Anderson, London--------W 8
Dec. 13—Mickey Colbert, Liverpool------W 10

1946

Jan. 31—Frank Williams, Liverpool--L Dis 7
Feb. 18—Jim Brady, London----------KO 4
Mar. 5—Cliff Morris, London----------W 8
Mar. 19—Billy Camerford, Albert Hall--W 8
Apr. 16—Louis Orsini, London----------W 8
June 11—Eric Powell, Swansea----------W 8
June 25—Ben Duffy, Brighton----------W 8
July 29—Frank Williams, Swansea------W 8
Aug. 25—Bert Jackson, Merthyr---------W 8
Sept. 4—Germaine Perez, Cardiff--------W 8
Sept. 13—Billy Marlow, Trealaw---------W 8
Nov. 5—Tom Smith, London ----------W 8
Dec. 2—Al Phillips, London -------KO by 2
(vacant British featherweight title)

1947

Feb. 17—Johnny Russell, London--------W 8
Mar. 3—Tommy Davies, Neath----------W 10
May 19—Andre Famechon, Leeds--------W 8
June 2—Ronnie James, Swansea-------KO 7
July 15—Jan Nicolaas, Swansea----------W 8
July 25—Paddy Dowdall, Belfast---------W 8
Sept. 8—Josef Preys, Leeds----------W 8

1948

June 17—Andre Famechon, London------W 8
July 26—Peter Fallon, London----------L 6
Sept. 27—Claude Dennington, Pontypool KO 8
Dec. 13—Kid Germain, Abergavenny--KO 5

1949

Jan. 31—Harry Hughes, Abergavenny ----------KO by 5
Apr. 4—Leandre Mateos, London--KO by 2
July 30—Titi Clavel, Pontypridd--------W 10
Aug. 17—Eddie Cardew, Porthcawl-----KO 5
Sept. 12—Job Roos, Swansea----------W 10
Oct. 11—Billy Thompson, London-------L 8
Oct. 31—Gwyn Williams, Abergavenny ----------KO by 5

1950

Feb. 6—Ric Sanders, Neath ----------KO 4
Feb. 27—Ernie Roderick, Abergavenny--W 10
Mar. 20—Harry Bos, Carmarthen ------KO 4
Apr. 17—Gwyn Williams, Abergavenny--W 12
June 21—Giel de Roode, Porthcawl-------W 10
July 19—Charles Humezt, Porthcawl ----L 10
Sept. 14—Eddie Thomas, Swansea--------L 15
(British welterweight title)

1951

Mar. 6—Stan Reypens, London---------W 10
Apr. 30—Billy Rattray, Ayr----------KO 2
July 5—Wally Thom, Liverpool--------LF 9
Aug. 22—Titi Clavel, Porthcawl---------W 10
Nov. 6—Kay Kalio, Neath----------D 10
Dec. 3—Danny Womber, Cardiff------WF 4

1952

July 24—Wally Thom, Liverpool -------KO 9
(British and Empire welterweight titles)
Aug. 20—Danny Womber, Porthcawl-----W 10
Dec. 8—Gerald Dreyer, Johannesburg--L 15
(British Empire welterweight title)

ROD CUTTER

Australian Bantamweight

1948

Aug. 7—Johnny Jeanette, Melbourne---W 8
Sept. 4—Johnny Jeanette, Melbourne---L 8
Oct. 16—Mick Fay, Melbourne----------W 10
Dec. 17—Johnny Jeanette, Melbourne---W 8

1949

Mar. 11—Leo Firpo, Melbourne----------W 8
Apr. 8—Frank O'Connor, Melbourne----W 8
June 3—Leo Firpo, Melbourne----------W 10
Aug. 5—Young Yank, Melbourne--------L 10
Sept. 3—Frank O'Connor, Melbourne--KO 7
Sept. 24—Leo Firpo, Melbourne----------W 10
Dec. 16—Young Yank, Melbourne -------L 10

1950

Mar. 30—Pat Danahar, Melbourne -------W 8
May 5—Ron Wilson, Melbourne -------KO 6
June 17—Prasong, Melbourne -------KO by 7
July 7—Prasong, Melbourne ----------W 10
Sept. 1—Jimmy Laffin, Brisbane--------W 12
Sept. 8—Ron Wilson, Melborne------KO by 3
Dec. 4—Stumpy Butwell, Brisbane -----L 12

1951

Mar. 30—Bob Scrivano, Melbourne------L 12
Apr. 27—Bob Scrivano, Melbourne------L 12
May 2—Johnny Gleeson, Leichhardt---L 12
May 25—Bob Scrivano, Brisbane--------L 12

1952

Oct. 9—Bullant Sims, Melbourne-------L 12

MARIO D'AGATA

Italian Bantamweight
(early record unavailable)

1951

Jan. 31—Giovanni Capobianchi, Firenze-W 8
Feb. 28—Arturo Peratici, Arezzo--------W 8
May 2—Benito Fattori, Arezzo---------W 8
May 31—Benvenuto Cardinale, Firenze--W 8
June 22—Arturo Paoletti, Arezzo-------WF 7
Nov. 30—Luigi Fasulo, Grosseto-------KO 3
Dec. 28—Kid Arcelli, Siena ----------L 10

1952

Feb. 20—Giuliano Catini, Firenze ------KO 2
June 11—Enzo Ganadu, Milan ----------KO 3
Nov. 8—Stiaccini, Milan----------W 6
Nov. 26—Gaetano Annaloro, Milan----WF 5

ARTHUR DALE

York, England, Heavyweight

1951

Jan. 23—Billy Edwards, Grimsby------KO 3
Feb. 23—Ken Wyatt, Mexborough-------L 6
Apr. 24—Johnny Walsh, Spalding------KO 1
May 7—Johnny Zedd, York----------KO 2
May 21—Frank Walshaw, York-----KO by 4
June 18—Peter Bracewell, York--------KO 2
July 26—Terry McDonald, Doncaster----L 6
Sept. 24—Terry McDonald, Leeds--------L 6

1952

Jan. 10—Con Youngs, Cambridge -------L 6
Jan. 28—Ted Morgan, Leicester ----KO by 1
Feb. 19—Frank Elrington, Grimsby--KO by 1
July 18—Killed in motor accident, Doncaster.

ALF DANAHAR

London (Bethnal Green), England, Welterweight

Born, March 15, 1923.

1946

Dec. 10—Ernie Stapleton, Marylebone --L 6

1947

Mar. 11—Chris Adcock, Marylebone ------L 6
Apr. 28—Wally Potts, Walthamstow---KO 3
May 12—Bob Fordham, Walthamstow--KO 2
May 22—Bob Fordham, Walthamstow--KO 2
June 9—Ric Sanders, Walthamstow------D 8
Dec. 18—Alf Marsh, Liverpool----------KO 7

1948

Feb. 9—Jimmy Bryan, Leyton----------W 8
Feb. 23—Allan Wilkins, Leyton--------KO 6
Mar. 4—Jimmy Bryan, Paddington-----LF 3
Apr. 21—Fred Spalton, Southwark-------W 8
May 10—Eddie Cardew, Oxford----------W 8
May 26—Ginger Stewart, Paisley--------L 8
July 27—Jeff Tite, Birmingham---------LF 8
Nov. 9—Laurie Buxton, Paddington----W 8
Nov. 29—Bob Frost, Albert Hall --------KO 2

1949

Jan. 31—Jack Phillips, Leyton----------W 8
Feb. 14—Alf Taylor, Walworth--------KO 4
Mar. 1—Piet van Staden, West Ham----D 8
Mar. 15—Danny McKay, West Ham------W 8

Mar. 28—Jeff Tite, Leicester ..... W 8
Apr. 21—Stan Davis, Walworth ..... W 8
Sept. 8—Ric Sanders, Liverpool ..... L 10
Oct. 25—Kay Kalio, West Ham ..... D 8
Dec. 19—Jeff Tite, Leicester ..... W 12

1950

Jan. 30—Billy Humphries, Walworth ..... KO 6
Mar. 7—Johnny Smith, Empress Hall ..... W 8
Apr. 24—Willie Whyte, Leeds ..... L 10
May 30—Eric McQuade, Streatham ..... W 12
Nov. 28—Bob Frost, Albert Hall ..... W 12

1951

Jan. 15—Danny McKay, Leyton ..... W 8
Mar. 12—Jeff Tite, Birmingham ..... W 12
Apr. 19—Wally Thom, Liverpool ..... L 12
July 10—Danny Womber, Earls Court ..... KO by 4
Nov. 5—Duggie du Preez, Leyton ..... L 8
Dec. 10—Roy Baird, Birmingham ..... W 10

1952

Feb. 4—Bob Frost, Northampton ..... W 12
Mar. 25—Rees Moore, Leighton Buzz ..... LF 5
Mar. 31—Eric Davies, Leicester ..... W 8
May 7—Billy Wells, Earls Court ..... KO by 5
July 8—Terry Ratcliffe, Bristol ..... L 8
Oct. 5—Tommy Hinson, Bermondsey ..... L 8
Nov. 17—Lew Lazar, Leyton ..... L 8

BILLY DANIELS

London (Bowl), England, Featherweight

1948

Jan. 13—Jimmy Daly, West Ham ..... W 4
Jan. 20—George Small, West Ham ..... LF 2
Feb. 26—George Small, Bermondsey ..... L 6
Mar. 30—Eddie Davies, Hove ..... KO 1
June 25—Alf Clarke, Bognor Regis ..... L 6
July 5—Alf Clarke, Mile End ..... L 6
July 22—Peter Fay, Mile End ..... L 6
Aug. 12—Charley Waters, Mile End ..... W 6
Sept. 14—Ken Diston, Wembley ..... L 4
Nov. 1—Johnny Kent, Walworth ..... L 8
Nov. 16—Johnny O'Gara, Cheltenham ..... W 6
Nov. 19—Peter Fay, Bourenmouth ..... L 6
Dec. 7—Freddie Hicks, Walworth ..... D 8

1949

Jan. 10—Johnny Kent, Kentish Town ..... L 8
Jan. 25—Stan Mace, Kentish Town ..... KO 2
Feb. 1—Jimmy Green, West Ham ..... L 8
Feb. 15—Peter Fay, West Ham ..... L 8
Mar. 14—Arthur Gould, Leyton ..... L 8
Mar. 21—Johnny Kent, Leyton ..... D 8
Apr. 25—Alf Clarke, Bedford ..... W 8
May 5—Mickey Forrester, Watford KO by 6
June 8—Peter Fay, Bourenmouth ..... D 8
Sept. 27—Tommy Cummings, Watford ..... L 8
Oct. 27—Stan Salter, Poplar ..... L 8
Oct. 31—Willie Myles, Preston ..... L 8

1950

Jan. 16—Harry Herbert, Leyton ..... KO by 2
Mar. 13—Charley Tucker, Walworth ..... L 6
Mar. 21—Jimmy Cardew, West Ham ..... D 6
July 25—Laurie McShane, Mile End ..... L 6
Sept. 5—Alf Clarke, Mile End ..... W 6
Oct. 9—Ron Bissell, Rushden ..... KO 1
Nov. 7—Mick Day, Earls Court ..... W 6
Nov. 28—Eddie Carson, Edinburgh ..... L 8

1951

Feb. 5—Laurie McShane, Cheltenham ..... L 8
Mar. 12—Mick Bridges, Herne Bay ..... KO 1
Mar. 21—George Lamont, Glasgow ..... L 8
Apr. 10—Denny Dawson, Albert Hall ..... L 8
May 15—Jackie Turpin, Brighton ..... KO by 8
July 2—Ronnie Draper, Southampton ..... L 8
July 24—Jackie Sutton, Weston ..... KO by 6
Aug. 22—Ken Lawrence, Portsmouth ..... L 6
Oct. 26—Ken Ryan, Hoxton ..... L 8
Dec. 14—Jackie Leonard, Hoxton ..... W 6

1952

Jan. 14—Dennis Hallett, N. S. C. ..... L 6
Jan. 21—Johnny Moore, Shep. Bush ..... L 6
Feb. 13—Jackie Lucraft, Brighton ..... L 8
Mar. 24—Jackie Chappell, Walworth ..... W 6
Apr. 8—Roy Paine, Wembley ..... D 8
May 27—Peter Mahoney, Streatham ..... KO 1
June 2—Tony Brazil, Brighton ..... L 8
June 30—Irvin Newton, W. Hartlepool ..... L 8
July 25—Jackie Turpin, Ramsgate ..... KO by 4
Nov. 13—Johnny Powell, Hastings ..... D 6
Dec. 15—Roy Paine, Leyton ..... L 8

RAPHAEL DA SYLVA

Portuguese Welterweight

Born, St. Vincent-Cap. Vert, October 24, 1922. As an amateur, engaged in 24 bouts; won 23, lost 1.

1947

May 20—Louis Copp, Paris ..... KO 4
July 15—Osterman, Sarreguemines ..... W 10
Sept. 4—Sochor, Prague ..... W 10
Sept. 12—Bruno Corro, Geneva ..... W 10
Nov. 9—Titi Clavel, Paris ..... L 8
Nov. 20—Jean Carrara, Paris ..... KO 6
Dec. 5—Roboldi, Geneva ..... KO 8

1948

Jan. 18—A. Mourguiart, Paris ..... KO 8
Feb. 8—Michel Freire, Paris ..... KO 7
Mar. 27—Antonio Figuerdo, Lisbon ..... W 8
Apr. 8—Jorge Larsen, Lisbon ..... W 10
Apr. 28—Juanito Martin, Lisbon ..... W 10
May 11—M. Guilherme, Lisbonne ..... KO 4
July 1—C. Boccolini, Milan ..... W 10
Dec. 3—Yrgo Piitulainen, Copenhagen ..... L 8

1949

Jan. 13—Livio Minelli, Rome ..... D 10
Feb. 1—A. Carrigand, Antwerp ..... KO 1
Feb. 15—A. Vercoutter, Antwerp ..... W 6
Mar. 22—Alf Piette, Antwerp ..... KO 8
Apr. 2—Pino Facchi, Milan ..... W 8
Apr. 19—Willie Wimms, Antwerp ..... W 10
May 24—Charles Humez, Antwerp ..... L 12

1950

June 10—Karl Oeschsle, Munich ..... W 10
July 15—Butterman, Dusseldorf ..... W 8
Nov. 18—Luigi Valentini, Rome ..... D 8

1951

Mar. 27—Pierre Langlois, Lens ..... L 10
May 15—Jeff Tite, London ..... L 10
June 28—Michele Palmero, Naples ..... L 10
Oct. 7—Ali Amrane, Paris ..... W 10

1952

Feb. 10—Gilbert Lavoine, Laon ..... L 10
Aug. 1—Victoriano Olivares, Lisbon ..... WF 6
Sept. 6—Augustin Argote, Lisbon ..... W 10
Oct. 9—Serge Van Zandt, Lisbon ..... W 10
Dec. 17—Emmanuel Clavel, Lisbon ..... W 10

LAURENT DAUTHUILLE

French Middleweight

Born, Chauny, Feb. 20, 1924.

1944

Sept. 17—Thiebault, Paris ..... KO 2
Sept. 24—W. Mezergues, Paris ..... KO 6
Oct. 15—M. Garcia, Paris ..... KO 5
Nov. 12—L. Tassart, Paris ..... W 10
Dec. 8—G. Corsin, Paris ..... KO 5
Dec. 21—R. Thiebault, Nanterre ..... KO 6

1945

Jan. 7—J. Dobiasch, Paris ..... W 10
Feb. 4—J. Toniolo, Paris ..... L 10
Mar. 18—E. Leclerc, Paris ..... W 10
Apr. 22—Beneto, Paris ..... KO 4
May 13—E. Marchand, Paris ..... KO 9
Sept. 16—E. Leclerc, Paris ..... W 10
Oct. 7—Kid Janas, Paris ..... KO 8
Nov. 4—A. Diouf, Paris ..... KO 8
Dec. 9—Joe Brun, Paris ..... W 10

1946

Jan. 18—J. Despeaux, Paris ..... KO 2
Feb. 22—Robert Charron, Paris ..... W 10
Apr. 9—L. Van Dam, Paris ..... KO 3
Apr. 21—T. Toniolo, Marseilles ..... KO 1
May 25—Pankowiack, Paris ..... W 10
July 13—A. Diouf, Beziers ..... W 10
Aug. 7—L. Van Dam, Amsterdam ..... D 10
Oct. 28—Robert Charron, Paris ..... W 10

1947

Feb. 1—Gus Degouve, Paris ..... L 10
May 4—Widmer Milandri, Paris ..... KO 2
June 15—Gus Degouve, Paris ..... W 10
June 22—Manca, Marseilles ..... D 10
Oct. 27—Robert Villemain, Paris ..... L 10

1948

Jan. 24—Cyrille Delannoit, Brussels ..... L 10
Feb. 28—Cyrille Delannoit, Brussels ..... L 10
Apr. 12—Robert Charron, Paris ..... W 10
May 14—Robert Villemain, Paris ..... L 10
July 26—Mark Hart, London ..... W 8

Sept. 11—Jean Stock, Geneva.....D 10
Oct. 22—Tiberio Mitri, Paris.....L 10
Dec. 6—Pete Zaduk, Montreal.....W 10

1949

Jan. 3—Ernie Forte, Holyoke.....KO 8
Jan. 17—Ralph Zanelli, Montreal.....W 10
Feb. 21—Jake LaMotta, Montreal.....W 10
Aug. 3—Johnny Greco, Montreal.....KO 5
Oct. 4—Sonny Horne, Montreal.....W 10
Nov. 21—Kid Gavilan, Montreal.....L 10

1950

Apr. 3—Charley Zivic, Pittsburgh.....KO 9
May 1—Steve Belloise, Montreal.....KO 7
June 20—Tuzo Portuguez, Montreal.....KO 6
July 19—Tuzo Portuguez, Montreal.....KO 3
Sept. 13—Jake LeMotta, Detroit.....KO by 15
(World middleweight title)
Nov. 10—Paddy Young, New York.....W 10
Dec. 5—Otis Graham, Montreal.....W 10

1951

Feb. 12—Jean Walzack, Paris.....KO 8
Apr. 5—Claude Ritter, Paris.....KO 2
Apr. 30—Bobby Dawson, Paris.....KO 1
June 9—Robert Villemain, Paris.....D 10
July 9—Tony Janiro, Montreal.....W 10
Aug. 22—Gene Hairston, Montreal.....W 10
Nov. 5—Gene Hairston, Montreal.....L 10
Dec. 3—Roy Wouters, Montreal.....KO 5

1952

Mar. 3—Jean Wanes, Caen.....KO 3
Mar. 17—Norman Hayes, Paris.....W 10
Apr. 21—Charley Humez, Paris.....L 10
July 28—Johnny Bratton, Montreal.KO by 3
Nov. 17—Mickey Laurent, Paris.....KO by 2

JACKIE DAVIDSON

Belfast, Ireland, Featherweight

1951

Sept. 5—Gerry O'Neill, Belfast.....D 4
Sept. 19—Dick O'Brien, Belfast.....W 4
Oct. 3—Billy Thompson, Belfast.....W 4
Oct. 24—Billy Smith, Belfast.....W 6
Nov. 14—Jim Robinson, Belfast.....W 6
Dec. 1—Jim Robinson, Belfast.....D 6
Dec. 19—Bob McKay, Belfast.....L 6

1952

Jan. 16—Billy Smith, Belfast.....L 6
Jan. 23—Lulu Robinson, Belfast.....W 6
Feb. 27—Gerry O'Neill, Belfast.....W 6
Mar. 8—Ronnie Redfern, Belfast.....KO 8
Mar. 26—Tommy Burns, Belfast.....W 6
Aug. 9—Billy Smith, Belfast.....KO 4
Aug. 23—Dan Breen, Belfast.....L 8
Oct. 4—John Griffen, Belfast.....KO by 3

DAI DAVIES

Welsh Featherweight Champion

Born, Skewen, Wales, July 10, 1922.

1947

Feb. 10—Hal Crosbie, Gloucester.....L 8
June 7—Jackie Ryan, Hanley.....KO by 6

1948

June 14—Johnny French, Weston.....KO 4
July 19—Sid Williams, Neath.....W 6

1949

Feb. 12—Ken Morgan, Haverfordwest.KO 4
Feb. 21—Mog Nash, Weston.....LF 2
Feb. 28—Llew Miles, Abergavenny.....W 6
Apr. 16—Billy Barrett, Haverfordwest.KO 4
Apr. 25—Dave Lloyd, Neath.....W 10
June 27—Johnny Morgan, Abergavenny KO 5
July 2—Jackie Hughes, Onllwyn.....D 10
Oct. 31—Selwyn Evans, Abergavenny...W 10
Nov. 21—Ron Bissell, Neath.....KO 1
Nov. 28—Frank Johnson, Bedford.....L 8

1950

Feb. 6—Johnny Rawlings, London.....D 8
Mar. 6—Jackie Hughes, Malvern.....KO by 5
(Welsh featherweight title)
Apr. 3—Willie Croke, Neath.....KO 5
July 8—Arthur Jarrett, Pontypridd.....W 8
July 19—Jim Kenny, Coatbridge.....L 10
Aug. 1—Gene Caffrey, London.....D 8
Aug. 23—Jock Bonas, Coatbridge.....L 8
Sept. 18—Teddy Peckham, Preston.....W 8
Oct. 4—George Stewart, Paisley.....KO 6
Oct. 9—Frank Kelly, Neath.....KO 6
Nov. 17—Jock Bonas, Blackpool.....KO 10
Nov. 27—Zeke Brown, Neth.....W 10
Dec. 11—Zeke Brown, Preston.....W 8

1951

Feb. 9—Johnny Molloy, Blackpool.....L 10
Feb. 19—Tony Lombard, Carmarthen.....L 8
May 21—Gene Caffrey, Weston.....L 8
May 29—Jackie Turpin, Selhurst.....KO 4
June 13—Mickey Forrester, Porthcawl.KO 5
June 21—Steve Walsh, Liverpool.....KO 10
July 20—Tommy Bailey, Manchester...D 10
Aug. 22—Tommy Bailey, Porthcawl.....L 10
Sept. 5—George Stewart, Glasgow.....W 10
Sept. 24—Jackie Sutton,
Haverfordwest.....KO 5
(vacant Welsh featherweight title)
Oct. 26—Tommy Miller, Blackpool.....D 10
Nov. 5—Zeke Brown, Shrewsbury.....W 8
Nov. 20—Bernard Pugh, London.....KO by 5

1952

Feb. 4—Tommy Bailey, Neath.....W 12
Mar. 24—Benny Chocolate, Neath.....L 10
May 2—Alby Tissong, Manchester..KO by 6
June 30—Ronnie Clayton,
Abergavenny.....KO by 5
(British featherweight title)
Aug. 26—Sammy Bonnici, London.....L 8
Nov. 21—Selwyn Evans, Porthcawl.....D 12
(Welsh lightweight title)

ELWYN DAVIES

Harwarden, Wales, Welterweight

1952

Jan. 22—Allan Forrest, Tarporley.....KO 3
Feb. 19—Billy Billington, Tarporley.....L 6
Mar. 11—Johnny Ritchie, Holywell.....KO 4
Mar. 20—Jackie Dyer, Liverpool.....L 4
Apr. 29—Tommy Barnabas, Holywell.....D 8
May 29—Tommy Barnabas, Liverpool..KO 2
July 10—Ken Regan, Liverpool.....KO 2
Sept. 12—Tommy Barnabas, Nantwich.KO 6

ERIC DAVIES

Stourbridge, England, Welterweight

1950

Apr. 3—Len Dugard, Leyton.....KO 2
May 8—Johnny McLaren, Birmingham.D 6
June 29—Mike McTigue, Cheltenham..WF 4
July 15—Wally Burgoyne, Worcester.....W 6
Aug. 17—Jack Allpress, Southsea.....KO 5
Aug. 29—Tommy Hinson, Wembey.....W 6
Sept. 27—Joe Blytheway, Wolverhmtn..KO 5
Oct. 10—Chris Jenkins, Birmingham.....W 6
Nov. 1—Eddie Cardew, Islington.....W 8
Nov. 27—Chris Jenkins, Birmingham.....W 8
Dec. 12—Peter Fallon, Harringay.....L 8

1951

Jan. 8—Eddie Phillips, Birmingham.....L 8
Jan. 22—Dennis Yearby, Birmingham.KO 5
May 7—Roy Baird, Coventry.....KO by 7
May 26—Les Garbett, Brierley Hill.....KO 1
Aug. 20—Eric Skidmore, Birmingham..KO 5
Oct. 22—Israel Boyle, Birmingham.....L 8
Nov. 19—Roy Davies, Leicester.....W 8

1952

Mar. 1—Fred Routley, Newton.....W 8
Mar. 31—Alf Danahar, Leicester.....L 8
Apr. 8—Billy Wells, London.....KO by 3
July 26—Ron Price, Newton.....W 8
Sept. 2—Jimmy Brogden, Willenhall.....W 8
Oct. 6—Ron Price, Walsall.....KO 6
Dec. 2—Bernie Newcombe, London.....L 8

LAURIE DAVIES

Nigerian Lightweight

Record in Great Britain.

1950

May 24—Mack O'Brien, Sunderland KO by 3
June 14—Billy Burton, Sunderland.....KO 1
July 8—Sammy Gibbison, Ryhope.....L 4
Dec. 11—Al Crosby, Middlesbrough.....D 4
Dec. 18—Al Crosby, Middlesbrough.....W 4

1951

Feb. 12—Al Crosby, Middlesbrough.....W 4
Mar. 23—Walter Black, Hawick.....KO 3
Apr. 23—Ken Gordon, Carlisle.....LF 2
June 2—Jack Minnikin, Ryhope.....KO 2
June 16—Mickey Campbell, Ryhope.....W 6
July 30—Jack Lewis, W. Hartlepool.....W 6
Aug. 13—Reg Plummer, W. Hartlepool...L 6

Oct. 11—Noel Sinfield, Doncaster.....L 6
Nov. 28—Eric Billington, Kendall.....L 8

1952

Nov. 24—Johnny Pipe, Gr. Yarmouth....L 6
Dec. 15—Arthur Carrington, Gr. Larm...W 6

ART DAVIS

Australian Light Heavyweight

1947

Jan. 11—Johnny Shaw, Melbourne.KO by 7

1948

Jan. 9—Tommy Jones, Brisbane...KO by 4
Sept. 4—Dick Harris, Leichardt.....L 8
Nov. 13—Dick Harris, Leichhardt...KO by 6

1949

Feb. 19—Joe Paxton, Leichhardt.....KO 6
Mar. 5—Bill Phillips, Leichhardt.....D 8
June 11—Ern Jarvis, Sydney.....KO by 5
June 17—Barney Ryan, Leichhardt..KO by 6
July 30—Dick Harris, Leichhardt.....L 8
Sept. 17—Bruce Miller, Leichhardt..KO by 8
Dec. 3—Ted Carroll, Leichhardt.....D 8
Dec. 10—Snowy Phillis, Leichhardt.KO by 7

1950

Jan. 24—Len Lennon, Leichhardt...KO by 2
Mar. 18—Snowy Phillis, Leichhardt.....D 8
Apr. 1—Mickey Davis, Leichhardt.....KO 5
Apr. 8—Ern Jarvis, Leichhardt.....KO by 4
Apr. 18—Elma Berjinski, Leichhardt KO by 3
Apr. 29—Bobby Purcell, Leichhardt KO by 4
May 30—Hugh McGoonan, Leichhardt KO by 6
June 10—Toby McGarry, Leichhardt....KO 4
July 8—Toby McGarry, Leichhardt.....L 8
July 18—Emil Berjinski, Leichhardt.....W 4
Aug. 19—Mickey Davis, Leichhardt.....KO 3
Oct. 7—Sid Fletcher, Leichhardt .....KO 3
Nov. 11—Snowy Dobson, Leichhardt...KO 6

1951

Jan. 3—Toby McGarry, Leichhardt....L 8
Jan. 27—Doug Conroy, Leichhardt....KO 3
Feb. 8—Adrian Roberts, Leichhardt....D 8
Aug. 10—Sid Knight, Leichhardt.....D 8

1952

Jan. 11—Charley Neasby, Leichhardt..KO 5

JIMMY DAVIS

London (Bethnal Green), England, Middleweight
Born, June 13, 1926.

1945

Sept. 25—Billy Walker, Albert Hall.....L 6
Oct. 23—Pat Cubiss, Marylebone.....KO 4
Dec. 11—Johnny Cunningham. Marylebone .....KO 3

1946

Jan. 8—Ronnie Rice, Marylebone.....KO 3
Feb. 5—Chris Adcock, Marylebone.....W 6
Feb. 19—Don Smith, Albert Hall.....KO 6
Mar. 5—Don Budock, Marylebone....KO 4
Mar. 26—Chris Adcock, Mile End.....W 6
June 11—Jimmy Stewart, Brighton.....D 6
Aug. 31—Chris Adcock, Marylebone....KO 6
Sept. 29—Jim Stewart, Mile End.....KO 4
Dec. 2—Johnny Best, Albert Hall.....W 6

1947

Jan. 14—Randolph Turpin, M'Bone.KO by 4
Jan. 22—Des Jones, Islington .....W 8
Feb. 11—Des Jones, Islington.....W 8
Feb. 17—Geoff Heath, Canning Town....W 8
Apr. 1—Alby Hollister, Marylebone....W 8
Apr. 28—Bob Cleaver, Walthamstow....W 8
May 15—Frank Dolan, Mile End.....W 8
June 9—Bob Cleaver, Walthamstow....W 8
Oct. 27—Des Jones, Leyton.....W 8
Dec. 1—Alby Hollister, Alb. Hall..KO by 5

1948

Feb. 23—Frank Boylan, Leyton.....W 8
Mar. 9—Ron Grogan, West Ham .....L 8
Apr. 29—Bert Hyland, Leyton .....W 8
June 17—Bert Saunders, Leyton .....W 8
July 29—Bob Cleaver, Mile End.....W 8
Nov. 1—Johnny Boyd, Leyton.....W 8
Nov. 22—Tommy O'Connor, Leyton .....W 8

1949

Jan. 3—Richard Armah, Leyton .....W 8
Jan. 17—Johnny Boyd, Rochester .....W 8
Jan. 24—Alex Buxton, Walworth .....L 8
Mar. 14—Reg Hoblyn, Walworth .....W 8
Mar. 28—Tommy Caswell, Layton .....W 8
Nov. 1—Les Allen, West Ham.....L 8
Nov. 14—Ron Grogan, Leyton .....W 8
Dec. 8—Jim Wellard, West Ham.....W 8
Dec. 20—Johnny Nuttall, West Ham.....W 8

1950

Jan. 16—Bert Hyland, Leyton.....W 8
Jan. 30—Bert Hyland, Leyton.....KO by 1
Feb. 27—Bos Murphy, Leyton.....W 8
Mar. 14—Joe Hyman, Albert Hall.....W 8
May 19—George Dilkes, Manchester.....L 8
June 13—Albert Southall, Mile End.....W 8
July 4—Bos Murphy, Mile End.....L 8
July 8—Henry Hall, Mile End.....L 8
Aug. 29—Ken Rowlands, Mile End.....W 8
Oct. 10—Alex Buxton, Earls Court ..KO by 9
Dec. 11—Dick Langley, Leyton.....D 8
Dec. 27—Jackie Brown, Belfast.....W 8

1951

Jan. 29—Ron Pudney, Leyton.....W 8
Feb. 9—Dick Langley, Hoxton.....L 8
Mar. 5—Bert Sanders, Leyton.....W 8
Mar. 22—Jimmy James, West Ham.....W 8
Apr. 5—Wally Beckett, Marylebone....W 8
May 15—Luc van Dam, Rotterdam.....L 10
June 12—Michael Stack, Mile End.....W 8
July 3—Ron Crogan, Mile End.....L 8
July 17—Dick Langley, Mile End.....W 8
Aug. 28—Wally Beckett, Wandsworth...W 8
Nov. 2—Henry Hall, Hoxton.....W 8
Nov. 16—Richard Armah, Hoxton.....W 8
Dec. 11—Jimmy James, Albert Hall....KO 4

1952

Jan. 4—Koffi Kiteman, Hoxton.....KO 7
Jan. 17—Joe Maseko, West Ham.....KO 7
Feb. 8—Ken Rowlands, Hoxton.....W 8
Feb. 22—Tommy Caswell, Hoxton.....W 8
Mar. 6—George Angelo, Marylebone....L 10
Mar. 21—Richard Armah, Hoxton.....W 8
Apr. 1—Frank Duffy, Streatham.....W 8
Apr. 15—Bobby Dawson, Alb. Hall..KO by 3
Oct. 12—Joe Munro, Bermondsey.....D 8
Oct. 20—Ron Crookes, Leyton.....D 8
Nov. 21—Michael Stack, Hoxton.....L 8

PETE DAVIS

Slough, England, Middleweight

1948

Aug. 27—Aubrey Peterson, Bognor Regis .....W 6
Oct. 11—Steve Rice, Slough.....KO 6
Oct. 26—Rod Deamer, Paddington.....D 4
Nov. 8—Dick Langley, Walworth.....L 6
Nov. 23—Johnny Oldham, West Ham....W 6

1949

Jan. 24—Peter Wagner, Gloucester.....W 6
Jan. 31—Jack Clarke, Slough.....W 6
Feb. 14—Al Kenny, Walworth.....KO 4
Feb. 28—Don Desborough, Slough.....W 6
Mar. 28—Jack Clarke, Slough.....KO 3
May 12—Eric McQuade, Mile End.....L 6
June 27—Rees Moore, Slough.....LF 6
Oct. 8—Tommy Slade, Ramsgate.....W 6
Oct. 11—Jackie Self, Reading.....KO 6
Oct. 17—Jackie Self, High Wycombe..KO 5
Oct. 25—Billy Ambrose, West Ham.KO by 4
Nov. 14—Eric McQuade, Croydon...KO by 2
Nov. 21—Arthur Stone, Eltham.....W 6
Dec. 5—Jack Allpress, Eltham.....KO by 2

1950

(inactive)

1951

Mar. 19—Steve Brimah, Oxford.....W 6
Apr. 5—Fred Jackson, Cambridge.....KO 5
Apr. 16—Len Lewis, Weston.....KO 3
Apr. 25—Les Kirk, Rochester.....W 6
June 19—Ronnie King, Mile End.....L 6
Aug. 27—Reg Plummer, W. Hartlepool.KO 6
Oct. 4—Steve Brimah, Cambridge.....W 6
Oct. 22—Steve Brimah, N. S. C.....W 6
Nov. 5—Rocco King, Cheltenham.....W 6
Nov. 15—Morley Nightingale, Cambridge L 6

1952

Jan. 21—Alf Lay, Shep. Bush.....L 6
Feb. 9—Ronnie King, Marylebone.KO by 2
Mar. 26—Arthur Stone, Eastbourne.....D 6

RONNIE DAVIS

London (Notting Hill), England, Middleweight

1951

Oct. 29—Ernie North, Shep. Bush.....KO 2
Nov. 19—Johnny Cullen, N.S.C. .....WF 1
Nov. 5—Jackie Hughes, N.S.C.....W 4
Nov. 28—Jim Kirby, Shep. Bush.....KO 1
Dec. 7—Johnny Cullen, Hoxton.....W 6
Dec. 18—Steve Brimah, Epsom.....W 6

1952

Jan. 21—Jack Allpress, Shep. Bush.....L 6
Mar. 3—Fred Balio Shep. Bush.....W 6
Mar. 17—Teddy Gee N.S.C.....L 4
Mar. 31—Mick Angel, Shep. Bush.....D 6
Apr. 18—Teddy Gee, Hoxton .....D 6
Oct. 14—Andy Oliver, Shep. Bush.....W 6
Oct. 27—Fred Balio, N. S. C.....W 6
Nov. 17—Fred Balio, Leyton.....W 6

BOBBY DAWSON

New York, N. Y., Middleweight

Born, Georgia, 1929.

1948

Feb. 25—Earl Shaw, New York.....KO 2
Mar. 8—Willie Smith, Brooklyn .....KO 2
Mar. 16—Shaddy DeVane, New York....W 4
Mar. 26—Fairest Norman, New York.....D 4
Mar. 29—Carlin Scott, Brooklyn .....KO 3
May 5—Bobby Copeland, New York....W 6
June 14—Leonard Lukas, Brooklyn ....KO 6
Nov. 8—Jackie Cooper, Brooklyn.....W 6

1949

Feb. 24—Harry Bilzerian, N. Y. C.....KO 1
Mar. 15—Van Butler, Hartford.....KO 1
Apr. 16—Sherman McNeil, Brooklyn...KO 1
June 14—Tom Parks, Elizabeth .....W 6
July 18—Leon Gabriel, Brooklyn.....KO 1
Aug. 11—Leonard Lukes, N. Y. C.....W 6
Nov. 22—Leon Daugherty, Washington..W 8
Dec. 2—Ted Bussey, Detroit.....KO 9

1950

Mar. 13—Gilbert Stock, Paris .....W 10
Apr. 3—Lucien Caboche, Paris.....W 10
Apr. 23—Claude Ritter, Paris.....W 10
July 1—Kid Marcel, Geneva .....W 10
Oct. 16—Jean Stock, Paris.....L 10
Nov. 9—Georges Chape, Paris.....W 10
Dec. 16—Michel Lapourielle, Geneva....W 10

1951

Jan. 25—Gilbert Stock, Paris.....W 10
Feb. 8—Jean Wanes, Paris.....W 10
Feb. 26—Jean Stock, Paris.....D 10
Mar. 10—Omar Kouidri, Algiers.....W 10
Apr. 30—Laurent Daulthuille, Paris KO by 1
Dec. 2—Charles Humez, Lille.....L 10
Dec. 26—William Poli, Milan.....W 10

1952

Feb. 26—Ron Pudney, London, Eng.....KO 8
Mar. 9—Tino Pierluigi, Lille.....W 10
Mar. 18—Alex Buxton, London .....L 10
Apr. 15—Jimmy Davis, London .....KO 3
May 2—Jacques Royer-Crecy, Lens....W 10
May 20—Alex Buxton, London.....KO 7
June 4—Ivano Fontana, Milan.....D 10
Aug. 1—Kid Marcel, Bordeaux.....W 10
Aug. 23—Jules Bouquet, Biarritz.....KO 7
Oct. 2—Ivano Fontana, Rome.....W 10
Dec. 10—Duggie Miller, London .....W 10

DENNY DAWSON

Sheffield, England, Featherweight

Born, March 5, 1927.

1948

Mar. 22—Arthur Dykes, Derby .....L 4
May 27—Jackie Hickling, Doncaster ....W 6
June 4—Harry McCabe, Aberdeen .....D 6
June 11—Ernie Holt, Goole .....W 4
June 17—Owen Johnson, Doncaster .....W 6
June 28—Don Britton, Normanton ....KO 4
July 12—Reuben Whitehead, Nor'nton ..KO 4
Aug. 9—Harry Brown, Normanton .....W 6
Aug. 30—Owen Johnson, Normanton ....D 6
Sept. 7—Glen Chance, Birmingham ....W 8
Oct. 16—Dick Newton, Sunderland.....KO 3
Dec. 7—Johnny Dunn, Edinburgh.....L 6
Dec. 13—Laurie Morrow, Middlesbro'....L 6
Dec. 17—Phil Confrey, W. Bromwich....W 6

1949

Jan. 3—Tommy Jones, Walsall .....W 6
Jan. 6—Freddie Hicks, Islington .....L 8
Jan. 17—Jimmy Kirk, Middlesbrough ..W 4
Feb. 3—Chris Kelly, Bradford .....L 8
Feb. 10—Jackie Horseman, Doncaster ..W 6
Feb. 16—Mick Day, Glasgow .....W 6
Feb. 22—Jimmy Dunn, Edinburgh .....L 6
Mar. 1—Danny Nagle, Wisbech .....W 8
Mar. 14—Jackie Hickling, Tipton .....KO 4
Apr. 11—Ron Gladwell, Rushden .....KO 3
Apr. 14—Albert Bessell, Bristol .....L 8
Apr. 25—Frank Kelly, Blackburn .....L 8
May 5—Teddy Peckham, Bournemouth..W 8
May 17—Owen Johnson, Hanley .....W 8
June 25—Eddie Dumazel, Stoke .....WF 3
June 27—Terry Riley, Preston .....L 7
July 11—Jackie Turpin, Carlisle .....D 8
Aug. 4—Jackie Horseman, Sunderland..KO 8
Aug. 18—Teddy Peckham, Dartford .....L 8
Aug. 29—Jackie Horseman, W. Hartlepool .....KO 1
Oct. 24—Gus Foran, Leeds .....W 8
Oct. 27—Owen Johnson, Doncaster.....W 8
Oct. 31—Tony Hardwick, Belper.....W 8
Nov. 7—Teddy Peckham, Cheltenham .....KO by 6
Nov. 8—Jackie Horseman, E. Hull.....W 8
Nov. 15—Arthur Dykes, Hanley.....KO 3
Nov. 17—Jackie Horseman, Norwich....W 8
Dec. 19—Jackie Hughes, Leicester.....L 8

1950

Jan. 23—Tommy Higgins, Blackburn....W 6
Jan. 30—Gene Caffrey, Weston.....L 8
Feb. 17—Jim Dwyer, Blackpool.....W 8
Mar. 7—Black Bond, Grimsby.....W 8
Mar. 22—Tommy Burns, Hanley.....KO 4
Apr. 5—Harry Droy, Kentish Town.....W 8
Apr. 6—Johnny Haywood, Doncaster...W 7
Apr. 24—Dennis Wilde, Nottingham....KO 2
May 8—Jackie Horseman, W. Hartlepool W 6
July 1—Johnny Rawlings, Cambridge...L 8
July 18—Ron Cooper, Mile End.....KO by 4
Aug. 28—Freddie King, Weston.....W 8
Sept. 14—Steve Walsh, Liverpool.....L 8
Oct. 9—Ivor Simpson, Cheltenham.....W 8
Oct. 30—Jackie Lucraft, Nottingham ....W 6
Nov. 14—Ivor Simpson, Earls Court.....L 6
Nov. 27—Arthur Jarrett, Derby .....L 8
Dec. 11—Benny Kid Chocolate, Leeds...W 8

1951

Jan. 15—Jimmy Lumsden, Derby.....KO 3
Feb. 5—Ronnie Draper, Cheltenham...W 8
Feb. 26—Jackie Horseman, Nottingham .....KO 3
Mar. 8—Arthur Jarrett, Doncaster.....W 8
Apr. 10—Billy Daniels, Albert Hall.....W 8
May 3—Bernard Fairbanks, DoncasterKO 8
May 9—George Stewart, Glasgow.....D 8
June 25—Freddie King, Bristol.....L 8
July 12—Jackie Turpin, Bristol.....KO by 7
Aug. 11—Jackie Turpin, Sheffield.....L 10
Nov. 5—Ken Ryan, Cheltenham.....W 8
Dec. 3—Eddie Moran, Leeds.....LF 6

1952

Jan. 22—Jim Travers, Edinburgh.....W 8
Feb. 4—Bobby Boland, Blackpool.....W 8
Feb. 12—Ken Lawrence, Harringay..KO by 5
Mar. 11—Tommy Miller, Edinburgh.....D 8
Apr. 21—Sammy McCarthy, Walworth..L 8
Apr. 30—Jackie Turpin, N.S.C.....L 8
June 9—Tommy Higgins, W. Hartlepool..W 8
Aug. 2—Stan Skinkiss, Sunderland.....L 8
Sept. 17—Don McTaggart, Glasgow.....L 8
Nov. 25—Bola Lawal, Bury .....D 8

BILLY DEAN

Greenwich, England, Light-Heavyweight

Born, April 19, 1928.

1949

Oct. 26—Robert James, Bermondsey....KO 1
Nov. 14—Adrian Symons, Walworth.....L 4
Dec. 5—Brian Anders, Walworth.....KO 2

1950

Jan. 9—Johnny McMurdie, Walworth..KO 1
Jan. 30—Stan Hooker, Walworth.....KO 4
Mar. 6—Len Williams, Walworth.....KO 5
Aug. 29—Joe Plant, Wembley.....KO 1
Nov. 13—Reg Spring, Derby .....KO by 5
Nov. 27—Addo Allotey, Walworth...KO by 5
Dec. 11—Ernie Comley, Derby.....KO 8

1951

Jan. 29—Ron Fitch, Walworth.....KO 3
Dec. 3—Wally Curtis, Walworth.....KO 5

1952

Jan. 7—Harry Thurman, Walworth...KO 1
Jan. 21—Ken Wyatt, Walworth.....W 6
Feb. 4—Les Johnson, Walworth.....W 6
Feb. 18—Gene Fowler, Walworth.....KO 7
May 18—Jimmy James, Bermondsey...W 8
July 8—George Walker, Mile End..KO by 4
Aug. 19—Ben Lokko, Mile End.....W 8
Sept. 2—Joe Maseko, Mile End.....L 8
Oct. 5—Johnny Barton, Bermondsey...W 8
Nov. 3—Eric Thompson, Leyton.....KO 2

JAN DE BRUIN

Dutch Middleweight

Born, Feb. 16, 1923, Rotterdam, Holland. Started boxing 1942. Record through 1945: 35 bouts; won 27; drew 3; lost 2.

1946

Jan. 21—Bertouille, Rotterdam.....W 10
Feb. 15—Jimmy, Amsterdam.....W 10
July 9—Willie Whyte, Amsterdam.....L 10
Aug. 7—Pierre Cron, Amsterdam.....W 8
Oct. 7—Wim Ten Nuyl, Amsterdam...KO 6
Nov. 25—Jan Nicolaas, Rotterdam.....D 10

1947

Jan. 19—Ali Balaid, Paris.....D 10
Feb. 3—Jan Nicolaas, Rotterdam.....L 10
Apr. 15—Jan Nicolaas, Amsterdam.....W 10
May 31—Harry Bos, Amsterdam.....W 8
June 10—Harry Bos, Amsterdam.....KO 7
Aug. 10—Jan Nicolaas, Rotterdam.....KO 9
Oct. 13—Jan de Pauw, Rotterdam.....KO 10

1948

Mar. 1—Ric Sanders, Rotterdam.....W 10
Apr. 6—Jack Phillips, Rotterdam.....W 10
July 15—Giel de Roode, Amsterdam.....D 6
Nov. 1—Serge Barthelemy, Rotterdam.....KO by 8
Nov. 30—E. Marchand, Amsterdam.....KO 6

1949

Feb. 19—Eugene Leclercq, Amsterdam..W 10
June 3—Dave Sands, Newcastle.....L 10
Oct. 11—Bonneau, Rotterdam.....KO 5
Nov. 21—Serge Barthelemy, Rotterdam.W 10

1950

Jan. 18—Michele Marini, Rotterdam....W 10
Feb. 28—Georges Royer, Amsterdam...KO 8
Apr. 3—Michel Lapourielle, Rotterdam W 10
Apr. 13—Gilbert Stock, Amsterdam.KO by 5
Oct. 2—Joe Vincenzi, Rotterdam.....W 10
Nov. 27—Claude Ritter, Rotterdam.....W 10

1951

Mar. 13—Rene Knockaert, Rotterdam..KO 5
May 7—Randolph Turpin, Coventry.....KO by 6
June 10—Ray Robinson, Antwerp...KO by 8
Nov. 19—Ivano Fontana, Rotterdam.KO by 8

1952

Feb. 11—Tino Pierluigi, Rotterdam.....W 10

RAYMOND DEGL'INNOCENTI

French Heavyweight

Born, Marseilles, January 20, 1927.

1950

Nov. 4—Andre Jacquet, Marseilles....KO 2
Dec. 12—Robert Eugene, Antwerp.....KO 6

1951

Jan. 23—Piet Wilde, Antwerp.....KO by 7
Feb. 4—Julien Borzestowski, Marseilles.....KO by 5
June 30—Piet Wilde, Marseilles.....KO by 5
July 8—Gabriel Bigotte, Avignon....KO 2

1952

Mar. 30—James Galli, Marseilles.....KO 1
Sept. 20—Idrissa Diop, Marseilles.....KO 3

GUS DEGOUVE

French Middleweight

Born, Paris, July 2, 1922. As an amateur, engaged in 132 bouts; won 109; drew 8; lost 15. Turned professional in 1942, and through 1948 engaged in 55 bouts; won 35, drew 5, lost 15.

1949

Jan. 8—Jean Dobiasch, Rennes.....W 10
Feb. 10—Emile Godart, Lens.....W 10
Feb. 28—Giovanni Manca, Paris.....D 10
Mar. 14—Serge Barthelmy, Lens....KO by 3
Apr. 19—Joe Hyman, London.....KO by 4
May 26—Mickey Laurent, Marseilles....D 10
June 12—Robert Charron, Marseilles...WF 7
Oct. 3—Lucien Caboche, Paris.....D 10
Oct. 21—William Poli, Geneva.....L 10
Dec. 15—Luc van Dam, The Hague.KO by 5

1950

Jan. 21—Davignac, Brussels.....KO —
Feb. 18—Etienne Delannoit, Brussels...KO 3
Mar. 4—William Poli, Brussels.....L 8
Apr. 24—Randolph Turpin, Nottingham..L 8
May 16—Kid Marcel, Marseilles.....KO by 3
Oct. 15—Jacques Invernizzi, Nancy.KO by 1

1951

Mar. 4—Charles Kieffer, Metz.....KO 2
Mar. 17—Cyrille Delannoit, Liege.....L 10
July 18—Tiberio Mitri, Milan.....L 10
Aug. 10—Ramon Martinez, Madrid.....L 8

1952

Mar. 8—Albert Heyen, Brussels.....L 8
Apr. 21—Marcel Assire, Lisieux.....L 10
May 17—Marcel Assire, Lisieux.....L 10
June 11—Jules Bouquet, Paris.....D 10
Nov. 19—Gustav Scholz, Munich....KO by 7

JACQUES DEHAYE

French Lightweight

Born, Charleville, February 3, 1927.

1948

Oct. 9—F. Guillo, Paris.....W 4
Nov. 12—R. Mouneix, Paris.....KO 6
Nov. 19—M. Hombrouck, Paris.....W 6
Nov. 29—Boukoufin, Paris.....W 4
Dec. 10—Maurice Garcia, Paris.....KO 5
Dec. 18—Girard Denis, Paris.....W 8

1949

Jan. 7—Mekali, Paris.....KO 4
Jan. 14—Brisset, Paris.....KO 5
Feb. 3—Andre Ponchet, Paris.....W 10
Feb. 17—Julien Degryse, Paris.....W 10
Mar. 25—Henri Fontaine, Paris.....W 8
Apr. 9—Si Brahim, Paris.....W 8
May 12—Jacques Bouhier, Paris.....D 10
June 2—Djilali Bouaziz, Paris.....W 10
Sept. 15—Andre Benatar, Paris.....W 10
Oct. 31—R. Polle, Paris.....W 8
Nov. 28—Edgar Delannoit, Paris.....W 10

1950

Jan. 31—Bourlet, Louviers.....W 10
Feb. 13—Bartolome Marti, Paris.....W 10
Mar. 23—Mario Rossellini, Paris.....W 10
Apr. 3—Jo Morales, Paris.....W 10
May 25—Ray Lewis, Paris.....W 8
Sept. 20—Edgar Delannoit, Brussels.....L 10
Oct. 8—Pierre Montane, Paris.....L 10

1951

Feb. 1—Ben Miloud, Paris.....W 10
Feb. 21—Alvaro Cerasini, Milan....KO by 9
Apr. 18—Roger Delabassee, Brussels....W 10
May 21—Ray Famechon, Paris.....KO by 7
Sept. 20—Jacques Prigent, Paris.....L 10
Oct. 28—Elis Ask, Paris.....KO by 9

1952

Feb. 13—Jean Cuillieres, Marseilles.....W 10
Mar. 9—Augustin Argote, Bilbao...KO by 6
Sept. 21—Jacques Bataille, Lille.....L 10
Oct. 21—Ray Souply, Charleroi.....L 10
Dec. 27—Robert DiMayo, Paris.....W 10

ANDRE DE KEERSGIETER

Belgian Middleweight Champion
(early record unavailable)

1950

Jan. 31—Albert Heyen, LaLouviere.....L 12
(Belgian middleweight title)

1951

Jan. 28—Celestin Pierluigi, Brussels...KO 8
Mar. 31—Georges Royer, Brussels.....W 10
Apr. 21—Albert Heyen, Ghent.....W 12
(Belgian middleweight title)
July 9—Arthur Acha, Ghent.....W 12
(Belgian middleweight title)
Aug. 26—Harry Bos, Ostend.....KO 10

Sept. 18—Luc van Dam, Rotterdam.....L 10
Dec. 16—Jean Wanes, Bruges.....KO 8
Dec. 26—Peter Muller, Cologne.....D 10

1952

Jan. 12—Arthur Acha, Brussels.....W 12
(Belgian middleweight title)
Mar. 8—Charley Humez, Brussels.....L 10
Apr. 12—Giovanni Manca, Rome.....W 10
June 9—Alex Buxton, Nottingham.....KO 2
Dec. 1—Duggie Miller, Nottingham.....L 8
Dec. 26—Hans Stretz, Hamburg.....KO by 9

ROGER DELABASSEE

Belgian Lightweight

Born, Tournai, August 26, 1926.

1949

Sept. 13—M. Guyot, Charleroi.....W 6
Oct. 25—R. Rabaini, Charleroi.....W 6
Nov. 26—B. Vaiket, Charleroi.....KO 1
Dec. 12—Minne, Charleroi.....KO 5

1950

Jan. 1—Saiditz, Charleroi.....KO 2
Jan. 31—Gus Vertongen, Louviere.....W 6
Feb. 2—Maghin, Chaleroi.....KO 5
Mar. 21—Van Houtte, Charleroi.....KO 2
Sept. 5—M. Lahousse, Charleroi.....KO 2
Sept. 26—M. Brisset, Charleroi.....KO 1
Oct. 4—Young Cyclone, Brussels.....L 10
Nov. 7—Bertrand, Charleroi.....KO 6
Nov. 21—Kid Eugene, Charleroi.....W 10
Dec. 19—Ray Souply, Charleroi.....L 10

1951

Jan. 1—C. Clopin, Charleroi.....W 8
Jan. 24—Van Lissen, Brussels.....KO 6
Feb. 21—Arnweld, Brussels.....KO 6
Mar. 6—J. Oudshooen, Charleroi.....KO 1
Mar. 17—Young Cyclone, Liege.....KO 5
Apr. 4—Jacques Dehaye, Brussels.....L 10
May 29—Jan Nicolaas, Charleroi.....W 10
June 6—Jacques Prigent, Liege.....L 10
Oct. 10—Herman Korber, Brussels.....W 10
Oct. 23—Ray Souply, Charleroi.....L 10
Nov. 27—R. Mounier, Charleroi.....W 10
Dec. 5—Gust Laurent, Brussels.....W 10

1952

Jan. 17—M. Gallet, Charleroi.....W 10
Feb. 9—Bouadjemi Mokhfi, Brussels.....D 6
Mar. 8—Edgard Delannoit, Brussels.....W 10
May 3—Joseph Preys, Antwerp.....L 12
(Belgian lightweight title)
Oct. 4—Hacoine Khalfi, Brussels.....L 10

DANNY DELANEY

York, England, Lightweight

1950

Apr. 26—Arthur Bell, Harrogate.....L 4
July 31—Freddie Wallace, W. Hartlepool W 4
Sept. 7—Billy Glass, W. Hartlepool.KO by 2

1951

Jan. 16—Bert Donaldson, Willenhall.....L 6
Jan. 23—Myles Ratchford, Grimsby.....W 6
Feb. 23—Johnny Haden, Mexborough.....KO 5
Mar. 15—Tommy Boyer, Bradford.....L 6
Mar. 20—Harold Palmer, Spalding.....L 6
May 7—Neil Parkes, York.....KO by 3
May 28—Johnny Delmore, York.....D 6
June 25—Johnny Delmore, York.....KO 3
Dec. 10—Dick Ashcroft, Cheetham.....L 6

1952

Jan. 10—Maurice Murfiitt, Cambridge.....L 6
Jan. 22—Neil Parkes, Hull.....W 6
Feb. 4—Derek Smith, Manchester.....L 6
Feb. 19—Dennis Pratt, E. Hull.....KO by 5

EDGARD DELANNOIT

Belgian Lightweight

Born, Gramont, November 24, 1929.

1949

Nov. 28—Jacques DeHaye, Paris.....L 10

1950

Jan. 4—Sadok Bahri, Brussels.....D 10
Jan. 26—Charles Odon, Ghent.....L 10
Feb. 23—Gustave Perrot, Ghent.....KO by 8
Mar. 15—Ray Soupy, Liege.....D 8
Apr. 2—Louis Atta, Maugeuge.....W 8
Apr. 26—Jean Labalette, Liege.....L 10
Sept. 20—Jacques DeHaye, Brussels.....W 10
Oct. 3—E. Harneveld, Antwerp.....W 8
Nov. 4—Gerard Laurent, Antwerp.....W 10
Nov. 11—Lenadre Mateos, Brussels.....W 10
Dec. 9—Ray Lewis, Brussels.....W 10

1951

Jan. 23—Edouard Harneveld, Antwerp.....L 10
Feb. 3—Charles Colvin, Namur.....W 10
Feb. 17—Hermann Korber, Courtrai.....W 10
Mar. 7—Walter Kraus, Brussels.....KO 7
Mar. 17—Jacques Prigent, Liege.....L 8
Sept. 19—Maurice Maury, Brussels.....KO 10
Oct. 10—Marcel Auclair, Brussels.....W 10
Nov. 3—Frank Parkes, Brussels.....W 10
Dec. 5—Albert Muller, Brussels.....W 10
Dec. 19—Joseph Preys, Brussels.....L 12
(Belgian lightweight title)

1952

Mar. 8—Roger Delabassee, Brussels.....L 10
Sept. 15—Silvio Roteglia, Leige.....WF 2
Oct. 4—Pierre Montane, Brussels.....W 10
Nov. 3—Ray Famechon, Liege.....L 10
Dec. 15—Paolo Melis, Liege.....ND 4

EMILE DELMINE

Belgian Welterweight

Born, Wasmes, May 22, 1927. As an amateur, engaged in 75 bouts; won 50. Won Belgian title in 1948.

1948

Sept. 23—Roger, Gand.....KO 1
Oct. 6—Charles Colpin, Brussels.....KO 1
Oct. 21—Beukeis, Gand.....KO 6
Nov. 4—Remi Leys, Gand.....KO 6
Nov. 18—Stan Reypens, Gand.....KO by 9
Dec. 2—Milo, Gand.....KO 1

1949

Mar. 9—Charles Derry, Brussels.....KO 1
Mar. 16—F. Molina, Brussels.....KO 6
Apr. 7—M. Dewulf, Gand.....KO 6
Apr. 14—Stan Hawthorne, Liverpool.....KO 3
June 2—Jimmy Molloy, Liverpool.....KO by 9
Aug. 27—M. Lips, Blankenberg.....KO by 6
Oct. 12—Vercaurenon, Brussels.....KO 1
Oct. 26—Gilbert Ussin, Brussels.....W 6
Nov. 5—Jo Goreux, Brussels.....W 10
Nov. 19—Hennebo, Brussels.....W 10
Dec. 3—Carlo Mola, Brussels.....W 12

1950

Jan. 25—Jim Wellard, Brussels.....KO 5
Feb. 23—Stan Reypens, Ghent.....KO 9
(Belgian welterweight title)
May 13—Giel de Roode, Brussels.....W 10
May 22—Eddie Thomas,
Abergavenny.....KO by 6
Sept. 21—Omar le Noir, Ghent.....W 10
Sept. 30—Titi Clavel, Brussels.....W 10
Nov. 4—Pierre Langlois, Brussels.....L 10

1951

Feb. 7—Valere Benedetta, Brussels.....L 10
Mar. 8—Charles Odon, Ghent.....KO 10
(Belgian welterweight title)
Apr. 7—Kid Dussart, Brussels.....W 10
Apr. 26—Stan Raypens, Brussels.....W 12
(Belgian welterweight title)
June 11—Jeff Tite, Liecester.....W 10
July 7—Walter Momber, Wasmes.....KO 2
Sept. 24—Charles Humez, Paris.....KO by 7
(European welterweight title)
Oct. 27—Claude Milazzo, Brussels.....KO by 6
Dec. 8—Kid Dussart, Liege.....KO by 9
(Belgian welterweight title)

1952

Oct. 5—Bruno Marostegan, Brussels.....D 8
Dec. 15—Said Khelfa, Liege.....W 8

EMILE DELPLANQUE

Belgian Flyweight Champion

Born, February 16, 1929.

1950

Oct. 9—Backelandt.....KO 5
Nov. 20—Ducastel.....KO 5

1951

Jan. 9—R. Genot, Charleroi.....KO 3
Jan. 15—L. Gomez, Jemmaps.....KO 5
Feb. 12—A. Piens, Ghent.....W 8
Mar. 5—Delamonica, Gand.....W 8
Apr. 22—Vandeville, Bruges.....W 8
Apr. 30—Kid Roger, Gand.....W 8
July 9—A. Piens, Gand.....W 10

Oct. 1—Proclaimed Belgian flyweight champion on scales when no challenger appeared.
Oct. 10—Greff, Bruges WF 6

1952

Feb. 4—Gaston van den Bos Cuesmes W 8
Mar. 15—Andre Jasse, Cuesmes W 10
Oct. 16—Pierre Cossemyns, Brussels L 8
Dec. 1—Jake Tuli, Nottingham KO by 4

CLAUDE DENNINGTON

London (Peckham), England, Welterweight
Born, Aug. 5, 1923.

1945

Jan. 17—Billy Hawkins, Uxbridge W 4
Jan. 22—Billy Walker, Albert Hall W 8
Mar. 5—Freddie Young, Brighton W 6
Mar. 8—Jim Anderson, Marylebone KO 7
Apr. 26—Bob Ramsay, Newington W 8
Aug. 14—Johnny Ward, Lincoln Cas. W 8
Sept. 25—Cyril Gallie, Albert Hall KO 4

1946

June 11—Billy Thompson, Brighton L 8
July 14—Warren Kendall, Mile End L 8
Oct. 29—Billy Thompson, Marylebone L 8
Nov. 26—Kid Dussarf, Marylebone KO by 10

1947

Nov. 3—Ernie Stapleton, Albert Hall W 10
Nov. 27—Peter Fallon, Liverpool L 8

1948

Feb. 9—Johnny Carrington, Leyton W 8
Feb. 19—Roy Davies, Paddington W 8
Mar. 15—George Daly, Plumstead D 8
Apr. 12—Sadok Bahri, Southwark W 8
May 17—Tommy McGovern, Portsmouth W 8
June 17—Tommy Barnham, Leyton W 12
Sept. 27—Cliff Curvis, Pontypool KO by 8

1949

Mar. 28—Jackie Ryder, Kentish Town W 8
June 9—Bert Hornby, Liverpool L 8
Aug. 23—Al Wilburn, Bromley D 8
Oct. 4—Al Wilburn, Earl's Court D 8
Oct. 31—George Daly, Leyton W 8
Nov. 14—Laurie Buxton, Leyton D 8
Nov. 21—Des Garrard, Walworth L 8

1950

Feb. 13—Peter Fallon, Walworth W 8
Mar. 19—Elis Ask, Stockholm L 10
Apr. 19—Durante Coletti, Walworth L 8
May 30—Bert Hornby, Streatham KO 5
Nov. 24—Alfie Clay, Melbourne L 12
Dec. 14—George Barnes, Melbourne L 12

1951

Nov. 30—Raj Folami, Guernsey L 8

1952

May 26—Bernard Newcombe, Mile End W 8
Nov. 13—Tommy McGovern, Hastings L 8

GARNETT DENNY

Belfast, Ireland, Heavyweight
Born, July 19, 1931.

1948

June 12—Tom Logie, Glasgow W 6
July 24—Billy Leabody, Larne KO 4
Aug. 4—Bob McMillen, Belfast KO 3
Oct. 23—Dave Davis, Glasgow D 6
Dec. 25—Johnny Weatherall, Belfast W 6
Dec. 30—Tony Lord, Liverpool KO 5

1949

Jan. 1—Tom Meli, Belfast D 6
Jan. 20—Terry Tinker, Liverpool W 6
Feb. 10—Jack Owens, Liverpool W 6
Mar. 1—Bill Townsley, Belfast W 6
Apr. 9—Jim McGuinness, Belfast KO 3
May 4—Jackie Wilson, Belfast W 6
Aug. 6—John Alexander, Belfast KO 5
June 11—Jock Todd, Belfast W 6
Sept. 15—Harry Naylor, Liverpool KO 3
Oct. 3—Tony Lord, Preston L 8
Nov. 19—Len Davis, Belfast KO 1
Nov. 30—Bob Watson, Belfast KO 5

1950

Feb. 1—Tony Lord, Wolverhampton L 8
Feb. 4—Les Johnson, Belfast W 8
Feb. 22—Frank Boylan, Belfast W 8
Mar. 25—Mick McMenamin, Belfast KO 3
Apr. 3—Doug Richards, Preston KO 4
Apr. 15—Wally Diamond, Belfast KO 4
May 20—Hugh McDonald, Belfast W 8
June 24—Gerry Nolan, Belfast W 8
Aug. 5—Gerry Nolan, Belfast KO 5
Aug. 26—Jock Todd, Belfast W 8
Oct. 7—Gerry McDermott, Belfast W 8
Nov. 7—Billy Wood, London D 8

1951

Mar. 26—Mark Hart, Belfast W 10
June 11—Johnny McGowan, Leicester L 10
Sept. 29—Jeff Morris, Bedford KO 2
Oct. 27—Gene Fowler, Belfast W 8
Dec. 1—Paddy Slavin, Belfast L 10
Dec. 26—Reg Spring, Belfast W 8

1952

Feb. 23—Albert Finch, Belfast L 10
Mar. 18—Dave Williams, London KO 1
June 14—Len Brown, Belfast KO 1
July 26—Dennis Powell, Newtown W 10
Sept. 13—Dennis Powell, Newtown L 10
Oct. 11—Tom Meli, Belfast L 12

GIEL DE ROODE

Dutch Welterweight Champion
Born, Rotterdam, Holland, March 4, 1920.
Started boxing 1942 and through 1945 engaged in 14 bouts; knockouts 6; won decisions 7; lost 1.

1946

Feb. 4—G. Deridder, La Haye W 10
Feb. 12—E. Lucidarme, Rotterdam KO 5
Feb. 28—Staf Jacobs, Anvers KO 6
Apr. 8—Jan Nicolaas, Amsterdam W 12
(Holland Welterweight Title)
June 3—E. Lucidarme, La Haye W 10
June 7—Willie Wimms, Amsterdam W 10
Sept. 11—Willie Whyte, Amsterdam W 10
Sept. 23—Wim Te Nuyl, Amsterdam W 8
Dec. 17—Ginger Stewart, London W 8

1947

June 16—Alf James, Johannesburg W 10
June 30—Maurice Ouzeman, Johannesburg W 10
July 1—Alf James, Durban L 10
Sept. 8—Eric Boon, Johannesburg W 10
Nov. 8—Alf James, Johannesburg KO 4

1948

Mar. 15—Harry Bos, Amsterdam W 10
June 11—Ginger Stewart, Manchester W 10
June 22—Jan Nicolaas, The Hague W 10
July 15—Jan de Bruin, Amsterdam D 6
Dec. 6—Eddie Thomas, London KO by 7

1949

Jan. 18—Pierre le Mentec, The Hague W 10
Feb. 15—Omar Le Noir, The Hague L 10
Mar. 4—Livio Minelli, The Hague KO by 11
(For vacant European welterweight title)
June 2—Job Roos, Amsterdam L 12
(Dutch welterweight title)
Oct. 31—Charles Humezt, Paris L 10
Nov. 22—Charles Dery, The Hague W 8

1950

Mar. 14—Gustaf Plas, The Hague W 8
May 13—Emile Delmine, Brussels L 10
June 21—Cliff Curvis, Portcawl L 10
Nov. 20—Harry Bos, The Hague KO 10
(Dutch welterweight title)

1951

Jan. 23—Jackie Braddock, London WF 4
Feb. 15—Wally Thom, Liverpool KO by 5
Mar. 29—Ivor Kid Germain, Liverpool W 10
May 21—Harry Bos, The Hague KO 10
(Dutch welterweight title)
June 25—Terry Ratcliffe, Bristol W 8
Aug. 9—Jeff Tite, Bristol W 10
Aug. 30—Eddie Thomas, Bangor L 10

1952

Jan. 14—Ivor Germain, Bristol W 10
Feb. 7—Wally Thom, Liverpool L 10
May 19—Bunty Adamson, Belfast L 10
July 8—Israel Boyle, Bristol L 8

LUIS DE SANTIAGO

Spanish Featherweight

1946

June 12—Ermano Bonetti, Madrid KO by 2
Nov. 19—Young Cyclone, Barcelona W 10

1947

Feb. 1—Germain Perez, Barcelona ----- W 10
Mar. 16—Pierre Paul, Barcelona ------- KO 5
Mar. 30—Roger, Barcelona ---------- W 10

1948

Oct. 6—Rene Megret, Barcelona ------- W 10
Oct. 20—Robert Rose, Barcelona ------- KO 8
Dec. 16—Luis Romero, Barcelona ------ KO 10
(Spanish featherweight title)

1949

Feb. 5—Paul Dogniaux, Madrid ------ LF 5
Feb. 19—Georges Vignes, Madrid ------ KO 5
Apr. 2—B. Mokhfi, Madrid ---------- W 10
June 11—Jean Machterlinck, Madrid ---- W 10
Dec. 1—Alejos, Barcelona ---------- KO 8
(Spanish featherweight title)

1950

Jan. 25—Gino Bondavelli, Madrid ------ W 10
Mar. 1—Ronnie Clayton, Manchester --- D 10
Mar. 14—Antonio Marti, Madrid------- KO 8
(Spanish featherweight title)
Mar. 23—Tom Bailey, Liverpool -------- W 10
Apr. 19—Morty Kelleher, Barcelona --- KO 7
May 3—Jean Machterlinck, Barcelona-- W 10
May 19—Ray Fitton, Manchester -------- W 10
May 27—Sigi Tennebaum, Madrid ------ W 10
June 12—Passolli, Madrid ---------- KO 6
June 24—Francis Bonnardel, Madrid ---- D 10
July 29—Ray Famechon, Madrid---- KO by 3
(European featherweight title)
Nov. 15—Boudjemi Mokhfi, Madrid ------ W 8
Dec. 13—Jose Orosco, Madrid---------- D 8

1951

Jan. 7—Amleto Crespi, Bilbao-------- W 8
Mar. 10—Ronnie Clayton,
Manchester ---------- KO by 2
July 20—Teodore Gonzalo, Barcelona-- KO 4
(Spanish featherweight title)
Aug. 11—Ray Lewis, Madrid---------- KO 4
Aug. 26—Antonio Ruiz, Madrid-------- KO 2
(Spanish featherweight title)
Sept. 1—Hans Schomig, San Sebastian- KO 5
Sept. 15—Leyton Lewis, Seville-------- KO 4
Oct. 7—Luis Romero, Barcelona-- KO by 3
(Spanish featherweight title)

1952

Feb. 14—Beralexy, Madrid---------- KO 1
Apr. 5—Ali Ramdane, Algiers---------- W 10
June 4—Bouadjemi Mokhfi, Barcelona-- W 10
July 2—Jo Fernandez, Barcelona------ W 10
Nov. 9—Francis Bonnardel, Madrid--- KO 9
Dec. 31—Augustin Argote, Bilbao--- KO by 4

IVOR DEVONPORT

Ellesmere Port, England, Middleweight

1950

Dec. 7—Reg Dixon, Liverpool-------- KO 3

1951

Jan. 19—Hal Smith, Blackpool-------- KO 2
Feb. 8—Billy Taylor, Liverpool------- KO 2
May 31—Billy Taylor, Liverpool-------- LF 6
Dec. 6—Joe Elliott, Liverpool-------- KO 1

1952

Jan. 25—Michael Stack, Blackpool----- LF 1
Feb. 21—Jimmy Longton, Liverpool---- W 8
July 24—Jackie Marr, Liverpool------- W 8

ALOIS DEWULF

Belgian Welterweight
(Complete record unavailable)

1948

Oct. 21—Lucien Van Daele, Ghent---- KO 1

1949

Apr. 7—Emile Delmine, Gand ------ KO by 6

1950

Nov. 8—Gilbert Lavoine, Laon ----- KO by 2
Dec. 14—Stan Reypens, Ghent---------- L 10

1951

Jan. 2—Medard Thieo, Roulers-------- KO 1
Feb. 8—Maurice Bombaert, Ghent----- W 10
Mar. 3—Clovis Lequenne, Bruges----- KO 4
May 28—Titi Brommer, Rotterdam- KO by 5
Oct. 11—Gilbert Lavoine, Laon---------- L 10

1952

Apr. 7—Kid Dussart, Liege -------- KO by 6
(Belgian welterweight title)
Oct. 2—Enrico Martina, Ghent--------- W 6
Oct. 16—Frans Wahl, Ghent ---------- KO 3
Nov. 13—Kid Eugene, Ghent ---------- KO 9
Nov. 27—Enrico Martina, Ghent -------- W 10

VICTOR D'HAES

Belgian Light-Heavyweight Champion
(Record incomplete)

1950

Jan. 25—Jan Declerq, Brussels--------- KO 5
(Belgian light-heavy title)

1951

Feb. 7—A. Lafranc, Brussels---------- KO 6
Apr. 11—Billy Wood, London-------- KO by 5
June 11—Dennis Powell, Leicester-------- L 8
Nov. 3—Michel Lapourielle, Brussels- W 10
Dec. 19—Kid Marcel, Brussels---------- W 10

1952

Jan. 12—Eli Elandon, Brussels---------- W 12
(Belgian light-heavy title)
Apr. 4—Gerhard Hecht, Hamburg------ L 10
June 7—Ray Schmit, Luxembourg----- W 10
Nov. 26—Oscar Menozzi, Brussels------- W 8
Dec. 21—Charles Colin, St. Nazaire------ L 10

CHARLES DHERY

French Welterweight
Born, Rabat, Morocco, December 13, 1926.

1946

Oct. 1—Georges Urbain, Paris--------- W 6
Oct. 31—Luis Rodriguez, Paris--------- KO 6
Nov. 9—Maurice Cieutat, Paris--------- W 8
Nov. 26—Areski M'Rabet, Paris-------- KO 4
Dec. 10—Adrien Mourguiart, Paris------ W 8

1947

Mar. 11—Giovanni Carrara, Creteil------ D 10
Mar. 28—Mohamed Kourane, Pantin--- KO 8
Apr. 22—Georges Meillassoux, Paris--- KO 9
June 14—Leon Briand, Pantin---------- KO 2
Sept. 18—Stanislaus Mierzwa, Paris---- KO 4
Oct. 27—Rene Selles, Paris---------- W 6
Nov. 8—Gilbert Stock, Nantes----- KO by 8
Dec. 6—Andre Franzin, Dijon--------- KO 9

1948

Jan. 22—Alfred Piette, Paris---------- W 10
Feb. 15—Louis Gaudin, St. Lo---------- KO 6
May 2—Pierre le Mentec, Vannes------ L 10
Aug. 20—Karl Balkowitsch, Vienna------ W 8
Oct. 1—Walter Gasparik, Vienna----- KO 5
Oct. 28—Fernando Janilli, Rome-------- L 10

1949

Jan. 8—Henri Hecquard, Granville---- D 10
Mar. 3—Lucien Vandaele, Paris------- KO 1
Mar. 9—Emile Delmine, Brussels-- KO by 1
Apr. 25—Yrgo Piitulainen,
Helsinki ---------- KO by 6
Nov. 22—Giel de Roode, The Hague----- L 10

1950

Feb. 2—Dia Ouma, Paris---------- KO 2
Mar. 30—Gilbert Lavoine, Paris---- KO by 3
Nov. 25—Bernard Hyvon, LeMans------ KO 3

1951

June 17—Ali Amrane, Carvin---------- W 10
Nov. 11—Pierre Hernandez, Paris------- D 10

1952

Mar. 3—William Thieulin, Caen--------- L 10
Oct. 23—Jacques Dugenie, Paris------- KO 1
Nov. 15—Jean Ruellet, Paris ---------- D 10

TED DILLON

Australian Welterweight

1949

Nov. 12—Jerry Starlight, Newcastle- KO by 4
Nov. 19—Cedric Briggs, Newcastle ----- KO 4
Nov. 26—Billy King, Newcastle -------- KO 10
Dec. 10—Leo Ison, Newcastle---------- W 10

1950

Feb. 6—Cedric Briggs, Sydney -------- KO 1
Feb. 10—Noel Saunders, Newcastle ---- KO 2
Feb. 13—Frank Battersby, Sydney ----- KO 3
Mar. 4—Frank Battersby, Newcastle-- WF 7
Aug. 14—Len Pippen, Sydney-------- KO by 4
Oct. 16—Jackie Wilson, Sydney ---------- L 12
Oct. 31—Keith Robertson, Sydney ------ W 10
Nov. 6—Jack Williams, Sydney --------- W 10

1951

Apr. 7—George Meredith, Newcastle ----------KO by 4
July 16—Col Kirkness, Sydney----------KO 3
Oct. 15—Pat Ford, Sydney----------KO by 5

1952

Apr. 26—Nick Willard, Newcastle------KO 1

ROBERT DiMAYO

French-Tunisian Lightweight

Born, Mateur (Tunis), June 26, 1928.

1951

Jan. 30—Said Belhout, Paris----------W 6
Feb. 16—E. Cielinski, St. Ouen----------W 6
Mar. 3—R. Billon, Cahlons----------KO 8
Mar. 30—R. Clement, St. Ouen----------KO 3
Apr. 22—R. Villard, Coulommiers------W 10
June 16—J. Risi, Levallois----------KO 1
Sept. 29—R. Falkner, St. Ouen----------KO 3
Oct. 27—S. Peyrot, St. Ouen----------KO 4
Nov. 14—J. Rabaini, Paris----------KO 4
Dec. 12—Louis Orsini, St. Ouen----------W 10
Dec. 28—G. Gracia, St. Denis----------L 10

1952

Jan. 22—Ray Souply, Charleoroi----------L 10
Feb. 13—Louis Orsini, Paris----------W 6
Feb. 27—R. Merle, Paris----------W 8
Mar. 15—Frank Hermal, Paris----------L 10
May 7—Sulvain Therouse, Paris----------D 8
May 21—Adrien Leroy, Paris----------L 8
June 15—Ludwig Petri, Kirn----------L 8
July 5—Marcel Merle, Paris----------D 10
Dec. 27—Jacques Dehaye, Paris----------L 10

EDDIE DIONNE

French-Algerian Welterweight

1952

Feb. 28—Giglio Odoroco, Padua----------W 8
Apr. 3—Sylvano Locatelli, Geneva-----W 8
Apr. 21—Roger Gade, Paris----------W 6
May 17—Dabrowski, Montlucon----------W 8
June 2—Edouard Collet, Nevers----------W 8
July 5—Dubreuil, Montlucon----------W 8
Aug. 12—Natale Blasi, Brindisi----------KO 6
Aug. 24—Sylvano Locatelli, Leghorn----W 8
Oct. 11—Andre Mauguin, Paris----------W 10
Oct. 23—Cheroughi, Paris----------W 8
Nov. 20—Paolo Melis, Paris ----------W 10
Dec. 3—Robert Guivarch, Evreux-------L 10

KEN DISTON

Hendon, England, Bantamweight

Born, May 15, 1928.

1948

Sept. 14—Billy Daniels, Wembley -------W 4
Oct. 26—Charley Waters, West Ham ----W 6
Nov. 1—Johnny O'Gara, Herne Bay -----W 6
Nov. 8—Stan Mace, West Ham ----------W 6
Nov. 23—Mickey Jones, West Ham --KO by 4
Dec. 14—Johnny O'Gara, West Ham ----W 6
Dec. 28—Peter Fay, Bournemouth -----KO 7

1949

Jan. 4—Mickey Jones. West Ham ------W 6
Feb. 14—Ronnie Bissell, Herne Bay------L 8
Mar. 15—Ron Jones, West Ham ----------KO 5
Mar. 26—Roy Ball, Newtown ----------W 8
May 5—Tommy Cummings, Watford ---W 8
May 30—Tommy Cummings, Wembley --W 8
Sept. 13—Alf Clarke, Wembley ----------W 8
Oct. 20—Tommy Proffitt, Liverpool-KO by 6
Nov. 23—Johnny Kent, Kentish Town---W 8
Dec. 14—Tommy Cummings, Islington---L 8

1950

Feb. 13—Tommy Bramble, Watford -----L 8
Mar. 13—Jimmy Webster, Leyton --------L 8
Apr. 17—Roy Ball, Abergavenny -------W 8
Oct. 23—Jimmy Cardew, Herne Bay ----L 8
Nov. 6—Ron Draper, Cheltenham -------L 8

1951

Feb. 6—Peter Fay, Wembley----------L 8
Feb. 23—Ron Johnson, Hoxton----------L 8
Apr. 25—Peter Fay, Bournemouth-------L 8
May 3—Mickey O'Sullivan, Wembley--W 8
Aug. 22—Peter Fay, Portsmouth---------L 8

1952

May 6—Sid Band, Wembley----------L 8
Oct. 6—Tommy Bramble, Watford-----W 6
Oct. 27—Terry Ward, Wembley --------KO 2
Nov. 11—Johnny Barnham, Earls Court-L 6

LEN DITTMAR

Australian Welterweight Champion

Born, Larg's Bay, South Africa, Feb. 6, 1926. Started boxing 1942.

1946

Feb. 9—Ray Dunn, Adelaide ----------W 12
Apr. 20—Sailor Cameron, Adelaide-----KO 9
Aug. 24—Dick Hamshire, Melbourne ---KO 7
Sept. 14—Lou Daniels, Melbourne-------KO 3
Oct. 5—Jim Doherty, Melbourne -------W 12
Nov. 16—Bill Gallaghan, Melbourne ---KO 3
Dec. 7—Steve Norrish, Melbourne -----D 12

1947

Feb. 11—Jim Doherty, Sydney ----------KO 11
Mar. 10—Les Sloan, Sydney ----------KO 5
Mar. 22—Owen Moase, Melbourne ------KO 6
Apr. 21—O'Neill Bell, Sydney -------KO by 5
June 11—Ray Dunn, Adelaide ----------L 12
Dec. 10—Ern Jarvis, Adelaide ----------KO 5

1948

Feb. 7—Frank Duff, Melbourne -------KO 7
Mar. 20—Bill Broome, Melbourne ------KO 3
May 15—Jack Day, Melbourne----------KO 8
May 29—Bobby Lawson, Melbourne----KO 11
July 24—Rex Murphy, Melbourne ------KO 8
Oct. 9—Dave Sands, Melbourne ---KO by 5

1949

Oct. 1—Tony Toniolo, Broken Hill-----KO 9
Oct. 7—Rex Murphy, Broken Hill ----KO 7

1950

Oct. 6—Jack Smith, Brisbane --------KO 6
Nov. 3—Jack Dempsey, Brisbane ------KO 2

1951

Feb. 9—Boy Brooks, Brisbane---------KO 9
Apr. 20—Al Bourke, Melbourne-----KO by 12
Sept. 8—Mickey Tollis, Melbourne-----W 12
Oct. 18—Bobby Greville, Melbourne----W 12

1952

Jan. 21—Tommy Burns, Sydney--------W 15
(Vacant Australian welterweight title)
Apr. 28—Don Johnson, Sydney----------KO 9
July 7—Freddie Dawson, Sydney--KO by 4
Sept. 15—Bud Smith, Sydney--------KO by 5

BERNARD DODIN

French Featherweight

Born, Mans, December 25, 1921. Turned professional 1943 and through 1947 engaged in 26 bouts; won 16; drew 5; lost 5.

1948

Jan. 12—Bellatreche, Paris ----------D 8
Feb. 1—Mustaphaoui, Paris ----------L 10
Feb. 6—Rasmussen, Copenhagen --------L 8
Feb. 27—Kurt Filips, LeMans ----------W 10
Mar. 2—Luis Romero, Madrid -----KO by 6
Oct. 2—Henri Denis, Nantes ----------W 10
Oct. 29—Ray Marechal, LeMans---------W 10

1949

Jan. 7—Roger Bruneau, LeMans -------W 10
Jan. 22—Joe Carnelis, Brussels ---------L 6
Feb. 4—Elis Ask, Gothenburg -----KO by 6
Mar. 18—Jo Nocera, LeMans ----------D 10
Nov. 3—Jean Archambaud, Paris---------L 10
Nov. 29—Julien Degryse, Lens----------D 10

1950

Jan. 8—Juien Degryse, Rennes---------W 10
Jan. 13—Marcel Barbier, LeMans--------D 10
Mar. 4—Denis Girard, Laval----------W 10
Mar. 24—Jacques Lemeunier, LeMans----W 10
Apr. 28—Alvaro Cerasini, Milan ---------L 10
June 4—Georges Mousse, Blois ---------D 10
Nov. 3—Roger Bruneau, LeMans -------L 10

1951

Feb. 10—Roger Bruneay, Laval---------D 10
Mar. 2—Fernand Guillo, LeMans------KO 7
Apr. 3—Francis Bonnardel, Amiens ----L 15
(French featherweight title)
May 5—Juan Rofas, Granville----------W 10
June 16—Ray Grassi, Marseilles-----KO by 6
Nov. 10—Louis Cabo, Brussels----------L 8
Nov. 25—Camille Mombert, Ostend-----W 8

1952

Mar. 7—Andre Scotto, LeMans ----------D 8
Mar. 16—Jacques Legendre, Rennes-KO by 5
Oct. 26—Jacques Dumesnil, Paris-------L 10

BOBBY DODOO

African Gold Coast Featherweight
Record in British Isles

1950

Dec. 12—Tony Llanelly, Spalding.....L 6

1951

Feb. 20—Johnny Heywood, Spalding....W 8
Mar. 5—Tony Hardwick, Kettering....KO 5
Mar. 19—Arthur Gould, Walworth.....L 6
Apr. 2—Reg Hunt, Kettering.....KO 6
Apr. 24—Tony Llanelly, Spalding.....L 8
June 16—Eddie Magee, Belfast.....KO 4
July 28—Billy Kelly, Belfast.....L 8
Oct. 6—Jim Bird, Glasgow.....KO by 1
Nov. 13—Jackie Horseman, Spalding ...W 8
Nov. 19—Gene Caffrey, Leicester.....L 8
Dec. 12—Jackie Horseman, Spalding....W 8

1952

Jan. 21—Tommy Blears, Manchester KO by 8
Apr. 7—Peter Morrison, Harrogate....W 8
Apr. 12—Billy Kelly, Belfast.....L 8

OTTO DOMKE

German Lightweight

Born, Hamburg, January 14, 1922. Turned professional 1946; early record unavailable.

1951

Feb. 7—Heinz Gorczyza, Hamburg.....L 6
Mar. 2—Elis Ask, Helsinki.....KO by 7
Apr. 20—Erwin Louis, Hamburg.....W 4
June 3—Mario Minatelli, Hamburg.....D 6
Nov. 2—Werner Handtke, Hamburg....L 6
Nov. 16—Ludwig Petri, Berlin.....L 10

1952

Sept. 14—Ernst Kohlsaat, Neumunster...D 6
Dec. 26—Ernst Kohlsaat, Hamburg.....D 6

EDDIE (BUNTY) DORAN

Irish bantamweight champion. Born, Belfast, Dec. 16, 1921. Started boxing 1938.

1943

Apr. 7—Billy Hazelgrove, London....KO 6
Apr. 19—Billy Hazelgrove, Broghton ..KO 3
Apr. 28—Johnny Summers, London....KO 2
May 19—Sammy Reynolds, London.....L 8
May 24—Jack McKenzie, Birmingham...W 8

1944

Feb. 19—Ike Weir, Belfast.....KO 3
Oct. 17—Hugh Cameron, Ireland.....W 10

1945

Mar. 15—Jim Warnock, Belfast.....KO 8
May 19—Norman Lewis, Wolverhamp..KO 6
May 29—Alex Murphy, London.....KO 2
June 21—Mickey Jones, Liverpool.....KO 7
July 10—Sammy Reynolds, Willenhall...D 10
Aug. 3—Hughie Cameron, Hamilt., Scot.W 10
Aug. 24—Jimmy Gill, Leicester.....W 8
Sept. 18—Ronnie Bishop, Belfast.....KO 4
Nov. 6—Rinty Monaghan, Belfast..KO by 4
Dec. 18—Tommy Burney, London.....KO 3

1946

Mar. 8—Jackie Paterson, Dublin.....W 10
June 7—Theo Medina, Belfast .....KO 6
Aug. 3—Jimmy Webster, Brighton.....KO 6
Aug. 22—Teddie O'Neil, Glasgow.....W 8
Sept. 21—Norman Lewis, Pt. Talbot.....W 10
Oct. 23—Johnny Boom, Dundee.....D 8

1947

Jan. 14—Georges Mousse, London.....W 8
Feb. 10—Peter Kane, Manchester.....L 8
May 5—Tommy Madine, Belfast.....KO 4
June 11—Joe Boy Collins, Belfast.....KO 1
(Irish Bantamweight Title)
July 25—Jean Jouas, Belfast.....W 10
Sept. 27—Joe Cornelis, Belfast.....KO by 5
Dec. 26—Billy Tansey, Belfast .....W 8

1948

Mar. 18—Stan Rowan, Liverpool .....L 10
Apr. 16—Peter Kane, Manchester...KO by 8
July 26—Teddy Gardner, W. Hartlepool..L 8
Aug. 11—Gaston von den Vos, Glasgow..W 8
Nov. 26—Teddy Gardner, Belfast .....W 8

1949

Jan. 25—Theo Medina, Belfast.....W 10
Apr. 5—Georges Mousse, Belfast.....W 10
May 2—Stan Rowan, Belfast.....KO 6
June 24—Guido Ferracin, Belfast.....L 10
Sept. 30—Danny O'Sullivan, Belfast.KO by 12

1950

June 19—Manny Kid Francis, Belfast ....W 8
July 6—Peter Keenan, Paisley .....L 10
Nov. 3—Vic Toweel, Durban .....KO by 9

1951

Dec. 26—Jackie Briers, Belfast.....W 15
(Irish bantamweight title)

1952

Feb. 26—Ron Johnson, London.....L 8

ALESSANDRO D'OTTAVIO

Italian Middleweight

Born, August 27, 1927.

1950

Jan. 7—Ferrario, Rome .....W 8
Feb. 1—Meneghini, Milan .....W 8
Feb. 25—Brenchi, Como .....KO 2
Mar. 18—Facchi, Rome .....W 10
Mar. 27—Vancini, Ferrara .....W 6
Aug. 10—Jean Stock, Rome .....W 8
Dec. 9—Widmer Milandri, Rome .....KO 10

1951

May 2—William Poli, Bologna.....L 10
June 9—Ivano Fontana, Rome.....L 10
Dec. 15—Georges Royer, Geneva.....D 10

1952

Jan. 31—Widmer Milandri, Rome.....D 8
Apr. 3—Antonio Soldevilla, Rome.....L 10

COL DOUGLAS

Australian Featherweight

1950

Feb. 13—Cecil Brown, Brisbane.....L 6
June 30—Laurie Peters, Brisbane.....L 8
Sept. 16—Jimmy Williams, Brisbane.KO by 6

1951

Feb. 2—Jimmy Williams, Brisbane....W 12
Mar. 22—Laurie Peters, Brisbane.....L 12
Sept. 14—Cyril Roberts, Brisbane.....L 12
Dec. 21—Ron Petersen, Brisbane.....W 12

1952

June 6—Eddie Marks, Brisbane.....W 12
July 18—Bobby Sinn, Brisbane.....W 15
Aug. 8—Bobby Sinn, Brisbane.....D 12
Sept. 26—Wal Dugan, Brisbane .....KO 9

PADDY DOWDALL

Cork, Ireland, Lightweight

1945

Aug. 20—Johnny Molloy, Liverpool.....WF 8
Oct. 11—Johnny Molloy, Liverpool.....L 10

1946

Feb. 14—Ronnie Clayton, Liverpool.....L 10
Apr. 4—Bert Jackson, Liverpool .....L 10
May 16—Gus Foran, Liverpool.....L 10
June 6—Jimmy Stubbs, Liverpool.....W 10
July 25—Jimmy Stubbs, Liverpool.....W 10
Aug. 8—Johnny Molloy, Liverpool.....LF 7
Nov. 25—Pierce Ellis, Manchester .....KO 7
Dec. 12—Tom Smith, Newcastle.....L 8
Dec. 26—Gerry Smyth, Belfast.....W 8

1947

Jan. 2—Jimmy Stubbs, Liverpool.....L 10
Jan. 16—Ben Duffy, Newcastle.....W 10
Jan. 30—Ben Duffy, Newcastle.....W 10
Mar. 27—Bert Jackson, Liverpool.....L 8
Mar. 29—Jackie McGouran, Belfast....KO 6
Apr. 26—Charley Meikle, Belfast.....KO 6
May 27—Eddie Miller, London.....L 8
July 25—Cliff Curvis, Belfast.....L 8
Aug. 28—Bert Hornby, Liverpool....KO by 7
Sept. 6—Dave Watson, Belfast.....W 8
Sept. 20—Paddy Trainor, Belfast.....W 8
Oct. 11—Roy McGregor, Belfast.....W 8
Nov. 8—Spider Kelly, Belfast.....KO 6
Nov. 13—Peter Fallon, Liverpool.....W 10
Nov. 27—Stan Hawthorne, Liverpool....L 10
Dec. 6—Jimmy Smith, Belfast.....KO 2
Dec. 26—Billy O'Neill, Belfast .....W 8

1948

Jan. 22—Stan Hawthorne, Liverpool ....L 10
Feb. 4—Bobby Blair, Belfast .....KO by 3
Apr. 3—George Frost, Belfast .....W 8
Apr. 10—Ginger Walsh, Belfast .....KO 3

Apr. 17—Paddy Trainor, Belfast ---------W 8
May 22—Benny Norman, Belfast ------KO 5
June 3—Maurice Jones, Liverpool ----KO 3
June 19—Paddy Trainer, Ulster ---------KO 4
July 1—Kid Germain, Liverpool ---KO by 2
Aug. 21—Jim Keery, Belfast ---------KO by 7
Oct. 27—Jackie Marshall, Glasgow------L 8
Dec. 18—Dick Levers, Belfast----------KO 4

1949

Jan. 22—Ted Ansell, Belfast ----------W 8
Feb. 10—Billy Barton, Doncaster--------W 8
Mar. 11—Billy Davies, Blackpool ------L 10
Apr. 2—Harry Fisher, Belfast---------KO 6
Apr. 9—Billy Barton, Belfast ----------W 8
May 4—Johnny Hazel, Belfast --------L 8
June 23—Solly Cantor, Dublin ----------D 8
July 4—Les Rendle, W. Hartlepool ----W 8
July 18—Freddie Smith, W. Hartlepool --W 8

1950

Aug. 6—Mickey O'Neill, Dublin -------NC 4
(bout stopped by rain)
Nov. 4—Arthur Massey, Belfast --------W 8

1951

Mar. 31—Gerry Hassett, Belfast----------L 8
May 26—Dennis Yearby, Belfast-------KO 3
June 23—Harry Lewis, Belfast---------KO 8
July 28—Gerry Hassett, Belfast----------L 8
Sept. 22—George Barker, Belfast--------W 8
Nov. 3—Charley Fawcett, Belfast-------W 8
Nov. 24—Jimmy Blackburn, Belfast----KO 2
Dec. 8—Charley Neeson, Belfast-------W 8

1952

Jan. 26—Gerry Hassett, Belfast--------KO 3
Mar. 29—Eddie Joseph, Belfast---------KO 5
Apr. 19—Stuart Finch, Belfast----------L 8
May 31—Dick Levers, Belfast----------L 8
Sept. 13—Charley Meikle, Belfast--------D 8

RONNIE DOYLE

Liverpool, England, Welterweight

1950

Mar. 20—Johnny Ritchie, Liverpool -----L 6
Apr. 6—George Bailey, Liverpool ------L 6
Apr. 27—Vin Breakell, Liverpool ------KO 4
May 18—Stan Bagshaw, Liverpool ------L 6
June 1—Joe Merryweather, Liverpool--W 6
June 22—Eric Billington, Liverpool------L 6
July 20—Stan Bagshaw, Liverpool -----KO 2
Aug. 17—Alf Critchley, Liverpool ------KO 3
Sept. 7—Stan Bagshaw, Liverpool-------W 6
Sept. 21—Don Morris, Liverpool------KO by 2

1951

Mar. 6—Johnny Cross, Preston----------L 6
Mar. 15—Len Ashworth, Liverpool-------L 6
July 26—George Armstrong,
Liverpool ----------KO 2
Aug. 2—Kit Pompey, Liverpool---------L 6
Aug. 9—Jack Bentley, Liverpool---KO by 2

1952

Feb. 1—Dick Ashcroft, Blackpool-----KO 2
Feb. 7—Peter Smith, Liverpool---------L 6
Feb. 15—Dick Ashcroft, Blackpool--KO by 3
Feb. 25—Bert Stoker, Preston----------KO 2
Mar. 10—Tommy Robinson, Preston----KO 4
Mar. 20—Phil Mellish, Liverpool---------L 8
Aug. 21—Phil Mellish, Liverpool-------LF 5
Sept. 22—Jimmy Stimpson, Preston------L 8
Oct. 9—Harry Warner, Liverpool--KO by 6

GERALD DREYER

British Empire Welterweight Champion

Born, Pretoria, South Africa, 1929.

(Won Olympic lightweight championship at London in 1948)

1948

Dec. 18—Mannetjie Roux, Jo'burg------KO 4

1949

Feb. 26—Johnny Beckett, Jo'burg------KO 3
Mar. 28—Fanie Bushney, Jo'burg------KO 4
May 7—Andrew Kinnear, Salisbury--KO 3
May 12—Fanie Bushney, Jo'burg-------W 6
Dec. 17—Ginger Jonker, Jo'burg-------KO 3

1950

Feb. 4—Ritchie McCullough, Jo'burg---W 10
Mar. 4—Jimmy Toweel, Jo'burg---------W 12
(South African lightweight title)
June 3—Al Perreira, Lourenco
Marques ----------KO 3
July 1—Tony Lombard, Jo'burg------KO 7
(South African lightweight title)
July 29—Bartolome Marti, Jo'burg------W 10
Aug. 26—Jimmy Toweel, Jo'burg--------W 10
Dec. 19—Johnny McCoy, Jo'burg------KO 2

1951

Jan. 6—Ian Purchase, Pt. Elizabeth---KO 4
Jan. 27—Billy Thompson, Jo'burg-------W 10
Apr. 10—Joe Lucy, London----------W 10
Apr. 24—Peter Fallon, London----------W 8
June 13—Selwyn Evans, Porthcawl-----KO 6
Aug. 22—Cliff Anderson, Porthcawl-KO by 1
Dec. 26—Howie Friedman, Miami------KO 5
Dec. 28—Tony Cagliardo, Palm Beach--KO 3

1952

Jan. 28—Bobby Timpson, New York --KO 7
Feb. 5—Eddie Reynolds, Toronto------KO 2
Feb. 29—Roy Wirt, W. Palm Beach-----W 10
Mar. 12—Ralph Alvarez, Chicago-------KO 1
Mar. 17—Jimmy Montgomery, Boston--W 6
Mar. 28—Don Alderson, New York------W 6
May 14—Baby Ike, Los Angeles---------W 6
June 17—Art Soto, Los Angeles---------W 10
Aug. 5—Baby William, Miami Beach---W 10
Oct. 31—Sal DiMartino, New York------W 8
Dec. 8—Cliff Curvis, Johannesburg-----W 15
(British Empire Welterweight title)

FRANK DUFFY

Liverpool, England, Middleweight

Began boxing 1939. Returned to ring in 1951 after absence of two years.

1951

Oct. 11—Eddie Webb, Liverpool--------W 8
Nov. 22—Tim McLeary, Liverpool-------W 8
Dec. 13—Israel Boyle, Liverpool--------W 8

1952

Feb. 14—Jimmy Longton, Liverpool----W 8
Feb. 28—Jackie Marr, Liverpool--------W 10
Mar. 20—Ron Grogan, Liverpool---------W 8
Apr. 1—Jimmy Davis, London----------L 8
Apr. 24—Joe Maseko, Liverpool-----KO by 2
Aug. 11—Ron Grogan, Carlisle ----------W 8
Oct. 27—Roy Agland, Abergavenny-KO by 4

WAL DUGAN

Australian Featherweight

1950

July 10—Max James, Sydney-------KO by 2
Sept. 14—Cyril Roberts, Sydney---------D 10
Oct. 9—Fred Kay, Sydney----------L 8
Oct. 16—Art Beecroft, Sydney---------KO 5
Oct. 19—Trevor King, Sydney ------KO by 5
Dec. 19—Fred Kay, Sydney----------KO 4

1951

Mar. 5—Norm Praine, Sydney----------W 8
Mar. 19—Norm Praine, Sydney----------D 8
Apr. 16—Eddie Marks, Sydney----------D 10
June 4—Trevor King, Sydney----------L 8
June 18—Billy Torrens, Sydney---------KO 3
June 29—Laurie Peters, Brisbane-------KO 12
Aug. 13—Dane Cryer, Sydney----------W 8
Aug. 24—Johnny Wheeler, Melbourne---L 12
Oct. 20—Sigi Tennebaum, Newcastle----L 12

1952

Feb. 4—Billy Richards, Sydney-------KO 5
Feb. 25—Alan Barber, Sydney----------L 12
July 14—Cyril Roberts, Sydney---------W 12
Aug. 4—Trevor King, Sydney-------KO by 2
Sept. 28—Col Douglas, Brisbane-----KO by 9

JACQUES DUGENIE

French Welterweight

Born, February 15, 1932.

1951

Oct. 18—R. Fleuret, Paris----------KO 4
Oct. 26—J. Czaplick, Lens----------KO 4
Nov. 8—L. Paris, Paris----------KO 5
Nov. 29—P. Leveille, Paris----------KO 3
Dec. 13—R. Molinier, Paris----------KO 7

1952

Jan. 1—Georges Clausener, Paris------W 6
Jan. 19—Bill Jo Cohen, Paris----------W 8
Feb. 25—A. Cheroughi, Paris----------W 6
Mar. 17—A. Marty, Paris----------KO 2
Mar. 31—Roman Dabrowsky, Paris------W 6
Oct. 23—Charley Dhery, Paris------KO by 1
Dec. 19—Dabrowski, Paris ----------W 6

JACQUES DUMESNIL

French Bantamweight

Born, Paris, June 29, 1930.

1951

Sept. 20—M. Cournut, Paris ..... W 6
Oct. 4—M. Martin, Paris ..... W 6
Oct. 18—R. Meunier, Paris ..... D 8
Oct. 26—J. Monier, Lens ..... W 8
Nov. 22—A. Schepens, Paris ..... KO 3
Dec. 13—G. Bonin, Paris ..... W 8
Dec. 22—Henri Pageot, Rennes ..... W 8

1952

Jan. 19—F. Pandocchi, Paris ..... W 6
Feb. 21—Tino Cardinale, Paris ..... W 10
Mar. 17—Edmond Moletto, Paris ..... W 6
Mar. 31—Roman Dabrowski, Paris ..... W 6
Apr. 21—Jean Podevin, Paris ..... W 6
June 2—Maurice Charmot, Nevers ..... D 6
June 30—Arthur Emboule, Paris ..... W 6
Oct. 5—Jacques Lemeunier, Paris ..... W 10
Oct. 26—Bernard Dodin, Paris ..... W 10
Dec. 7—Andre Benatar, Rennes ..... W 10
Dec. 19—Jesus Rubio, Paris ..... W 8

CHARLEY DUNN

Australian Lightweight

Born, Enfield, N.S.W., July 28, 1930.

1948

Nov. 4—Harold Kilroy, Leichhardt ..... W 8

1949

Jan. 24—Noel Torey, Sydney ..... KO 5
Feb. 7—Bob Morris, Sydney ..... KO 2
Feb. 15—Jimmy Boyle, Mascot ..... W 10
—Archie Fagan, Parramatta ..... KO 3
Nov. 7—Dal Sterling, Sydney ..... W 12
Nov. 28—Len Pippen, Sydney ..... D 12
Dec. 19—Len Pippen, Sydney ..... KO 5
Dec. 23—Johnny Wheeler, Melbourne ..... D 12

1950

Jan. 28—Johnny Brown, Newcastle ..... W 12
Feb. 13—Ken Rushgrove, Sydney ..... W 12
Mar. 7—Louis DeJsada, Leichhardt ..... KO by 1
—Norm Praine, Parramatta ..... L 10
July 17—Norm Praine, Sydney ..... LF 2
Aug. 8—Kevin Hall, Sydney ..... KO 5

1951

Mar. 1—Billy Watson, Leichhardt ..... W 12
Mar. 14—Dave Leighton, Wagga ..... KO 2
Mar. 27—Tony Hall, Leichhardt ..... KO 7
Apr. 19—Little Paras, Leichhardt ..... L 12
May 24—Ken Wenman, Leichhardt ..... KO 1
June 14—Billy Watson, Leichhardt ..... KO 2
July 13—Cliff Jones, Wagga ..... KO 4
July —Pat Ford, Dubbo ..... KO 4
Aug. 7—Jimmy Reeves, Sydney ..... KO by 5
Sept. 7—Dave Landers, Brisbane ..... KO by 3

1952

June 23—Pat Ford, Sydney ..... KO by 7

PAUL DUNNE

Dublin, Ireland, Bantamweight

1952

May 22—Jimmy Shaw, Liverpool ..... W 4
June 9—Frank Conroy, W. Hartlepool ..... W 4
June 28—George Edwards, Sunderland ..... W 4
Aug. 20—Johnny Lang, Morecambe ..... W 6
Oct. 3—Johnny Lang, Oldham ..... W 6
Oct. 23—Joe Taylor, Liverpool ..... W 4
Nov. 13—Jackie Butler, Liverpool ..... KO by 4

DUGGIE DU PREEZ

South African Welterweight

1950

Feb. 4—Eddie Cardew, Johannesburg ..... KO 8
Mar. 4—Pat Patrick, Johannesburg ..... LF 10
(South African welterweight title)

1951

Feb. 7—Peter Galleymore, Durban KO by 7
Mar. 7—Danie van Graan, Kroonstad ..... L 8
Mar. 27—Peter Fallon, London ..... L 8
May 7—Tommy Hinson, London ..... W 8
June 5—Algar Smith, London ..... W 8
July 9—Tommy Hinson, London ..... KO 7
Oct. 29—Johnny Carrington, Leeds ..... W 8
Nov. 5—Alf Danahar, London ..... W 8
Nov. 13—Danny Womber, London ..... L 8
Nov. 27—Danny Malloy, London ..... KO by 5

1952

Apr. 1—Kay Kalio, Northampton ..... KO by 7
May 18—Billy Thompson, London ..... L 8
Aug. 18—Israel Boyle, W. Hartlepool ..... L 8
Dec. 15—Lew Lazar, London ..... KO by 2

KID DUSSART

Belgian Welterweight Champion

Born, Liege, Belgium, April 11, 1921. Started boxing 1937.

1948

Jan. 20—Tiberi, Antwerp ..... KO 2
Jan. 26—Ray Famechon, Paris ..... L 10
Feb. 3—Andre Famechon, Charleroi ..... L 8
Mar. 16—Syl. Locatelli, Charleroi ..... KO 7
May 23—Ray Famechon, Brussels ..... W 10
July 10—Georges Vignes, Brussels ..... KO 5
July 25—Syl. Locatelli, Spa ..... W 10
Nov. 6—Franck Hermal, Brussels ..... KO 7
Dec. 4—Fritz Minnich, Brussels ..... W 10

1949

Feb. 7—Leandre Mateos, Liege ..... W 10
Mar. 7—Paul Renucci, Liege ..... KO 9
May 7—Luigi Uboldi, Brussels ..... W 10
July 5—Billy Thompson, London ..... W 6
(European lightweight title)
Nov. 15—Solly Cantor, London ..... D 8
Dec. 17—Roberto Proietti, Brussels ..... L 15
(European lightweight title)

1950

Jan. 25—Kay Kalio, Brussels ..... W 10
Mar. 23—Jean Milo, Ghent ..... D 8
Apr. 20—Gustave Perrot, Brussels ..... D 8
May 13—Maurice Mancini, Brussels ..... W 10
July 14—Rocco Rossano, Coney Island ..... L 8
July 24—Chief Whitewater, San Francisco ..... KO by 7
Aug. 18—Paddy DeMarco, Long Beach ..... L 10
Sept. 18—Vic Cardell, Holyoke ..... L 10
Oct. 24—Billy Graham, Toledo ..... L 10
Dec. 21—Bill Neri, Brooklyn ..... L 8

1951

Feb. 10—Young Cyclone, Liege ..... D 10
Apr. 7—Emile Delmine, Brussels ..... L 10
Apr. 26—Valere Benedetto, Brussels ..... W 10
Aug. 11—Hermann Korber, Ostend ..... W 8
Sept. 22—Gustave Perrot, Brussels ..... W 10
Dec. 8—Emile Delmine, Liege ..... KO 9
(Belgian welterweight title)

1952

Jan. 21—Titi Clavel, Liege ..... W 10
Feb. 9—Danny Womber, Brussels ..... L 10
Mar. 20—Chris Christensen, Copenhagen L 10
Apr. 7—Alois DeWulf, Liege ..... KO 6
(Belgian welterweight title)
May 3—Harry Mino, Antwerp ..... L 12
(Belgian welterweight title)
Nov. 16—Charley Humez, Lille ..... L 10
Dec. 9—Harry Mino, Antwerp ..... W 12
(Belgian welterweight title)

JIMMY DWYER

Glasgow, Scotland, Bantamweight

1948

June 25—Jimmy Dunn, Coatbridge ..... W 6
Aug. 16—Pat Cahill, Falkirk ..... KO 3
Aug. 20—George Stewart, Airdrie ..... L 6
Sept. 2—Frank Johnson, Glasgow ..... L 6
Oct. 25—Jim Campbell, Falkirk ..... W 6
Nov. 25—Bobby McGhee, Edinburgh ..... KO 1
Dec. 7—Ivor Roberts, Edinburgh ..... KO 3

1949

Jan. 6—Denny Dennis, Glasgow ..... W 6
Jan. 14—Peter Guichan, Glasgow ..... L 8
Mar. 11—Dick Kenny, Falkirk ..... KO 2
Mar. 22—Mick Day, Edinburgh ..... W 6
Apr. 13—Frank Kelly, Glasgow ..... L 8
May 7—Denny Dennis, Belfast ..... W 6
May 18—Mick Day, Glasgow ..... W 4
July 7—Willie Myles, Paisley ..... W 6
Aug. 24—Ivor Roberts, Falkirk ..... KO 4
Oct. 1—George Lamont, Glasgow ..... W 6
Oct. 18—Black Bond, Edinburgh ..... W 8
Nov. 1—Jimmy Murray, Edinburgh ..... L 8
Nov. 19—Eddie Larty, Glasgow ..... L 6
Dec. 2—Eddie Dumazel, Blackpool ..... KO 5
Dec. 23—George Stewart, Paisley ..... W 6

1950

Jan. 17—Badge Johnson, Edinburgh---KO 3
Feb. 9—Jock Bonas, Leith ----------L 8
Feb. 17—Denny Dawson, Blackpool -----L 8
Mar. 9—Tommy Blears, Liverpool-----KO 3
Apr. 29—Gene Caffery, Glasgow---------L 6
June 15—Gus Foran, Liverpool ---------KO 4
Aug. 1—Jimmy Webster, London--------L 8
Oct. 3—Eddie Carson, Edinburgh-------L 8
Oct. 27—Jackie Turpin, Blackpool--KO by 7
Nov. 14—Willie Myles, Edinburgh ------KO 5

1951

Feb. 5—Tommy Proffitt, Newcastle-----L 10
Mar. 5—Mannie Kid Francis, Newcastle ----------W 8
Mar. 21—Eddie Carson, Glasgow---------L 12 (Scottish bantam title)
June 7—Steve Walsh, Liverpool---------L 10
Aug. 3—Billy Taylor, Rosyth----------L 6

1952

Feb. 9—Mickey King, Belfast----------W 8
Mar. 29—John Kelly, Belfast----------L 8
Apr. 3—Peter Fay, Southend----------KO 7

JOHNNY EDWARDS

London (Islington), England, Flyweight

1950

Sept. 25—Pat Keene, Weston----------W 6
Dec. 13—Les Daw, Islington----------W 6

1951

Jan. 10—Paddy Hyland, Islington--------L 6
Jan. 23—Wilf Briars, Islington---------KO 1
Feb. 2—Billy Wills, Hoxton----------KO 1
Feb. 23—Billy Finch, Hoxton----------KO 3
Oct. 22—Jimmy Jennings, N. S. C.-------L 6
Nov. 6—Norman Watts, Wembley--KO by 3
Dec. 12—Jimmy Jennings, Islington-KO by 3

1952

Jan. 28—Norman Watts, Walworth-KO by 4
Feb. 18—Cheney Berrington, Walworth KO 1
Mar. 31—Cliff Terry, Walworth------KO by 5

FRANZ EHRINGER

Luxembourg Middleweight

1951

May 5—Francesco Molina, Luxembourg ----------W 8

1952

Mar. 15—Jan Kreutchen, Saarbrucken--W 8
Apr. 2—Harry Bos, Rotterdam---------W 10
Apr. 20—Matthias Luyten, Luxembourg-W 10
May 23—Bimbo Kieffer, L'Hopital-------L 10
Oct. 4—Jo Verbrugh, Luxembourg----KO 2

ELI ELANDON

Belgian Congo Light-Heavyweight

Born, October 17, 1928.
Record in Europe:

1950

Jan. 10—Francis Honore, Antwerp-----W 10
Jan. 24—Pierre Doorenbosch, Antwerp-W 10
Feb. 17—Erik Jensen, Copenhagen-------D 6
Mar. 31—Erik Jensen, Copenhagen------L 8
June 26—Albert Finch, Northampton----L 10
Sept. 5—Randy Turpin, London----KO by 2
Oct. 4—Jose Alamo, Brussels----------D 10
Nov. 7—Willi Schagen, Amsterdam----LF 5

1951

Feb. 25—Gerhard Hecht, Berlin----------L 6
May 18—Hein Weisner, Vienna---------KO 9
June 10—Albert Heyen, Antwerp---------W 10
Aug. 10—Dieter Hucks, Berlin----------D 8
Sept. 10—Willi Hoepner, Hamburg-------L 10
Oct. 5—Heinz Sachs, Dusseldorf--------L 8
Dec. 3—Hans Motzelt, Goeppingen-----W 8

1952

Jan. 12—Victor D'Haes, Brussels--------L 12 (Belgian light-heavyweight title)
May 31—Winnfried Henne, Dusseldorf--L 8
June 21—Jimmy King, Antwerp-----KO by 6
Dec. 17—Julio Neves, Lisbon--------KO by 8

BILLY ELLAWAY

Liverpool, England, Middleweight

Born, October 9, 1932.

1950

July 13—Eric Metcalfe, Liverpool------KO 3
Aug. 10—Roy Johnson, Liverpool-------W 4
Nov. 3—George Day, Blackpool-------KO 1
Dec. 14—Frank Priest, Liverpool----KO by 1

1951

Feb. 8—Eddie Connors, Liverpool----KO 3
Mar. 8—Pat Ryan, Liverpool---- -----KO 1
Mar. 19—Jack Scott, Preston---- ------KO 1
Mar. 29—Jackie Jones, Liverpool------KO 2
Apr. 12—Frank Priest, Liverpool------KO 2
Apr. 19—Ken Richardson, Liverpool---KO 3
May 3—Gordon Nichols, Liverpool----KO 2
May 17—Jimmy Longton, Liverpool----LF 3
June 7—Jimmy Longton, Liverpool------L 8
July 5—Billy Taylor, Liverpool-------KO 1
July 19—Bob Cleaver, Liverpool---KO by 6
Aug. 16—Jackie Brown, Liverpool-----KO 2
Aug. 30—Jackie Brown, Liverpool-----KO 3
Sept. 13—Eddie Webb, Liverpool------KO 3
Oct. 11—Jimmy Redgewell, Liverpool--KO 1
Oct. 18—Dick Langley, Liverpool------KO 2
Nov. 1—Ron Cooper, Liverpool--------KO 8
Dec. 13—Koffi Kiteman, Liverpool------W 8

1952

Feb. 14—Jackie Marr, Liverpool--------W 8
Apr. 10—Joe Maseko, Liverpool-----KO by 5
May 22—Jeff Tite, Liverpool----------W 8

BILLY ELLIOTT

Glasgow, Scotland, Lightweight

Born, October 29, 1928.

1950

June 30—Vince Marshall, Manchester----L 8
July 27—Tim McLeary, Liverpool-------W 8
Dec. 27—Neil Phillips, Paisley----------D 8

1951

Feb. 14—Jim Findlay, Paisley----------NC –
Mar. 20—Teddy Lewis, London--------KO 6
Apr. 28—Charley Fawcett, Glasgow----KO 3
June 1—Billy Shaw, Manchester------WF 2
Sept. 3—Billy Dixon, Newcastle------KO 4
Oct. 12—Selwyn Evans, Manchester KO by 8
Dec. 17—Joe Lucy, London----------L 8

1952

Jan. 15—Harry Hughes, Edinburgh------L 10
Feb. 4—Gordon Goodman, Preston------L 8
Feb. 15—Ronnie Greb, Blackpool--------L 8

JOE ELLIOTT

Sunderland, England, Middleweight

1948

May 20—Mike Casey, Sunderland --KO by 2
June 19—Ray Wonder, Sunderland ----W 4
June 26—Mike Casey, Ryhope ----------W 4
July 10—Ray Wonder, Sunderland ----KO 2
Aug. 7—Mike Casey, Sunderland ------W 4
Sept. 6—Billy Middleton, Sunderland --W 6
Sept. 25—Gene Devlin, Sunderland --KO by 2
Oct. 30—George Tinker, Sunderland ----W 4
Nov. 8—Bart James, Middlesbrough-----L 4

1949

Jan. 25—Dave McLaren, Edinburgh --W 6
Feb. 14—Bart James, Newcastle ------KO 2
Feb. 15—Jim Callory, Edinburgh ------KO 1
Mar. 1—Jock McCusker, Edinburgh ----W 6
Mar. 19—Billy Stevens, Glasgow -------D 8
May 25—Joe Sands, Sunderland ------KO 4
June 15—Bruce Crawford, Sunder. -KO by 3
July 12—Billy Middleton, Sunderland-KO 4
Aug. 4—Frank Ward, Sunderland ------L 6
Aug. 24—Alf O'Neill, Sunderland ------KO 3
Sept. 8—Frank Ward, Sunderland ------W 6

1950

Jan. 2—Ronnie Riley, Preston ---------L 8
Jan. 19—Billy Watt, Liverpool----------W 8
Apr. 11—John L. Sullivan, Blackburn KO by 3
May 22—Charley Roberts, W. Hartlepool-L 8
June 12—Charley Roberts, W. Hartlepool ----------KO 5
July 3—Jimmy Tipper, W. Hartlepool-KO 7
Aug. 21—Ron Crookes, W. Hartlepool ----------KO by 5

1951

Mar. 28—George Day, Darlington------KO 3
Apr. 2—Alf O'Neill, Newcastle----------L 6
June 2—Jimmy Storey, Ryhope---------L 6
June 13—Alf O'Neill, Sunderland--------L 6
July 7—Jimmy Storey, Ryhope---------W 6
Aug. 20—Alf O'Neill, Sunderland--------L 6

Oct. 15—Bobby Rhodes, Preston.....L 8
Dec. 6—Ivor Devonport, Liverpool.KO by 1

1952

May 12—Arnold Beaumont, W. Hartlepool .....KO 3
June 9—Ken Millson, W. Hartlepool...KO 2
June 30—Johnny Ling, Sunderland.....W 6
July 7—Jim O'Fori, W. Hartlepool....KO 1
Sept. 9—Dai Johns, W. Hartlepool.....KO 2

JIMMY ELLIOTT

South African Middleweight

Born, Port Elizabeth, S. A., 1930.

1952

July 3—Johnny Roberts, Durban.....KO 2
Aug. 16—Smiler Viljoen, Pt. Elizabeth..KO 4
Oct. 31—Danny Nel, Cape Town.....KO 3
Nov. 12—Dawie Fourie, Durban .....KO 7
Nov. 15—Tienie Viljoen, DeAar .....KO 2

DON ELLIS

American Light-Heavyweight

Born, August 3, 1926, Washington, D. C.

1945

Feb. 5—Bobby Suma, Washington.....W 4
Feb. 27—Flat Top Cummings, Wash. ....W 4
Mar. 5—Norman O'Neil, Washington....W 4
Mar. 19—Kid Butler, Washington.....KO 1
Apr. 9—Flat Top Cummings, Wash. ....W 4
Apr. 30—Smuggy Hersey, Washington ..L 6
May 21—Flat Top Cummings, Wash. .....W 6
June 4—Joe Davis, Baltimore.....D 6
June 12—Danny Kapilow, Washington....L 6
Sept. 26—Lavern Roach, Washington.....L 5

1946

Feb. 18—Bob Hart, Baltimore.....L 6
Apr. 12—Chico Givens, Asbury Park....W 6
July 23—Artie Bethea, Washington.....W 5
Aug. 1—Lee Rosen, Atlantic City.....W 6
Aug. 23—Bert Page, Long Branch.....L 6
Sept. 26—Manuel Rosa, Atlantic City.....W 6
Oct. 24—Danny Martin, Atlantic City....L 8
Nov. 21—Chavos Ramos, Atlantic City..KO 2
Nov. 28—Ray Spurlock, Atlantic City....L 8
Dec. 12—Ray Spurlock, Atlantic City...L 8

1947

Jan. 9—Wally DeMaio, Atlantic City....D 6
Feb. 6—Tommy McKay, Atlantic City.KO 2
Mar. 6—Sid Silas, Atlantic City.....KO 4
Mar. 27—Puggy Snyder, Atlantic City...W 6
Apr. 17—Jerome Frazier, Atl. City.KO by 5
Oct. 16—Willie Davis, Atlantic City.....L 6
Dec. 4—Neil Miller, Philadelphia.....W 6
Dec. 18—Herman McCray, Philadelphia..L 6

1948

Jan. 23—Buddy Farrell, Reading .....D 8
Feb. 5—Van Butler, Atlantic City .....L 6
Feb. 20—Pat Byers, Reading .....W 8
Mar. 19—Pat Byers, Reading .....W 8
Apr. 8—Bee Bee Wright, Atlantic City..L 8
Apr. 9—George Hammond, Reading ...W 8
Apr. 17—Neil Miller, Philadelphia .....W 8
July 22—Richie Dallas, New York .....W 4
Oct. 20—Tom Fambrough, Atl. City ....W 8
Oct. 28—Primos Cutler, Philadelphia ..W 6
Nov. 25—Joe Tate, Philadelphia .....L 6
Dec. 2—Tom Fambrough, Atl. City.....W 6
Dec. 14—Joe Tate, Camden .....L 10

1949

—Joe Tate, Camden.....L 10
—Tom Fambrough, Atlantic City.W 6
Jan. 13—Joe Tate, Atlantic City.....D 8
Jan. 28—Al Mobley, Atlantic City.....W 8
Feb. 10—Al Mobley, Atlantic City.....W 8
Mar. 10—Bee Bee Wright, Atlantic City..D 8
Apr. 7—Gene Hairston, Atlantic City...L 8
May 12—Tress Wilson, Atlantic City.....D 8

1950

Mar. 27—Van Butler, Atlantic City.....W 8
Apr. 10—Van Butler, Atlantic City .....W 6

1951

Feb. 19—Hurley Sanders, Providence....W 8
Apr. 9—Ray Robinson, Okla. City.KO by 1
June 1—Walter Kolh, Augsberg.....KO 8
June 8—Hans Strelecki, Munich.....D 8
June 17—Dieter Hucks, Essen.....D 8
July 14—Otto Hentrich, Augsberg, Germany .....W 8
July 29—Jackie Jakobsohn, Mannheim.KO 5
Aug. 19—Hans Strelecki, Hanover.....L 8
Nov. 2—Mathias Luyten, Hamburg.....D 6
Dec. 6—Heinz Sachs, Dusseldorf.....L 8
Dec. 25—Franz Szuzina, Bremen.....D 10
Dec. 26—Paul Schirrman, Brainschweig..D 8

1952

Feb. 16—DieterHucks, Kiel.....D 8
Mar. 16—Heinz Sachs, Dusseldorf.....L 8
Mar. 21—Heinz Schreiber, Berlin.....KO 4
Mar. 30—Guenther Balzer, Neumuenster .....W 8
Apr. 18—Carl Schmidt, Brunswick.....D 8
Apr. 26—Heinz Sanger, Berlin.....D 8
Apr. 30—Heinz Sachs, Kiel.....W 8
May 3—Georges Rogiers, Antwerp.....W 8
June 14—Connie Rux, Kiel.....L 10
July 4—Paul Schirrman, Dusseldorf....W 8
Aug. 3—Heinz Sachs, Essen.....W 8
Aug. 9—Matthias Luyten, Rheinhausen W 8
Sept. 6—Leo Starosch, Oberhausen.....D 8
Oct. 17—Hans Stretz, Munich.....L 8
Nov. 21—Heinz Sanger, Berlin.....D 6

DAVE ELMES

Hove, England, Heavyweight

1951

Aug. 9—Wally Curtis, Brighton.....W 6
Aug. 22—Dinny Powell, Portsmouth....W 6
Sept. 11—Dave Griffiths, Wembley.....KO 2
Oct. 16—Frank Raven, Harringay.....W 6
*Dec. 4—Simon Templar, Harringay....W 3
*Dec. 4—Noel Reid, Harringay.....W 3
*Dec. 4—Harry Painter, Harringay.....L 3
*All bouts same night; runner-up in novice tournament.

1952

Jan. 30—Joe Parsons, West Ham.....WF 4
Feb. 19—Fred Powell, Streatham.....L 6
Mar. 12—Joe Parsons, Eastbourne..KO by 2
May 9—Len Brown, Worthing.....W 6
*June 10—Ken Wyatt, White City .....W 3
*June 10—Morrie Bush, White City.....W 3
*June 10—Fred Powell, White City.....W 3
*All bouts same night; won heavyweight tournament.

HENRI ENTRINGER

French Middleweight

1952

Apr. 21—Germinal Ballarin, Paris.....L 6
July 2—Michel Aubignat, Paris.....D 8
Oct. 7—Payen, Paris .....W 8
Nov. 3—Jean Invernizzi, Rennes.....W 10
Nov. 17—Lucien Corenthin, Paris.....W 8
Nov. 27—Aime Lombard, Paris .....W 8

CALIOSTRO ETTER

Swiss Bantamweight

Born, Chile, February 12, 1918. Turned professional 1937.

1948

Feb. 4—Bellatreche, Zurich .....W 10
Feb. 12—Sigi Tennebaum, Lausanne.....W 10
Mar. 5—Maurice Sandeyron, Geneva....L 10
Apr. 29—Tino Cardinale, Zurich .....D 10
May 7—Rene Megret, Geneva .....D 10
July 2—Camille Dormont, Bale .....W 10
Oct. 22—Mustaphaoui, Geneva .....W 10
Nov. 26—Art Paoletti, Geneva .....W 10

1949

Jan. 21—Pierre Fouilloux, Geneva.KO by 7
Feb. 11—V. Fredriksen, Copenhagen.....L 8
Feb. 15—Danny Carabella, Zurich.....L 10
Oct. 7—Armand Deiana, Geneva.....W 10
Nov. 14—Luis Fernandez, Paris .....D 10

1950

Jan. 7—Jean Senhadj, Bienne.....D 10
Mar. 10—Amleto Falcinelli, Geneva .....D 10
Apr. 13—Jean Senhadj, LaChaux.....W 10
July 12—Luis Romero, Barcelona .....L 10
Oct. 13—Gianni Zuddas, Geneva.....L 10
Dec. 1—Theo Medina, Geneva .....W 10
Dec. 5—Maurice Sandeyron, Limoges ...L 10

1951

Jan. 31—Tino Cardinale, Zurich.....W 10
Mar. 2—Maurice Sandeyron, Geneva...D 10
Apr. 18—Jean Sneyers, Brussels.....L 10
June 16—Jean Sneyers, Leige.....L 10
Oct. 5—Willibald Koch, Geneva.....W 10
Oct. 24—Amleto Falcinelli, Terni.....L 10

1952

Jan. 4—Willbald Koch, Basle ---------- W 10
Mar. 6—Enzo Ganadu, Lauzanne ------ WF 3
Nov. 6—Henry Authier, Geneva ------- W 8
Nov. 29—Ray Brousse, Berne ---------- W 10
Dec. 7—Emile Chemama, Chateaurenard ---------- L 10

SANTA EULALIA

Spanish Heavyweight
(Complete record unavailable)

1952

May 3—Jose Mancisidor, San Sebastian ---------- KO 3
(vacant Spanish heavyweight title)
Aug. 18—Jose Gonzales, Barcelona KO by 10
(Spanish heavyweight title)
Nov. 19—Jose Gonzales, Barcelona ------- L 12
(Spanish heavyweight title)

CYRIL EVANS

Welwyn Gardens, England, Lightweight

1947

Oct. 14—Johnny Hudson, Beckenham -- W 8
Oct. 29—Van Robinson, Croydon ---- KO by 4
Dec. 1—Johnny Hudson, Harringay ---- W 6
Dec. 30—Johnny Sage, Watford --------- W 6

1948

Feb. 2—Russell Wilson, Plumstead ---- KO 4
Feb. 11—Pat Crawford, Welwyn ------- KO 4
Feb. 18—Ron Kitchen, Islington ----- KO by 3
Mar. 3—Johnny Smallwood, Croydon --- L 6
Mar. 10—Dennis Ford, Welwyn --------- W 6
Mar. 25—Johnny Sage, Bermondsey ----- D 6
Apr. 8—Johnny Smallwood, Poplar ---- L 6
Apr. 19—Johnny Hudson, Leyton --- KO by 2
Sept. 6—Ron Kitchen, Waltham Cross --- W 6
Oct. 28—Teddy Lewis, Bermondsey ----- L 6
Nov. 3—Ron Kitchen, Croydon --------- L 6
Nov. 25—Ted Berry, Bermondsey -------- L 6
Dec. 13—Charley Wingrove, Walworth KO by 3
Dec. 30—Charley Wisdom, Beckenham KO by 2

1949

Jan. 10—Al Gunning, Walworth -------- W 6
Jan. 27—Ron Kitchen, Islington -------- W 6
Jan. 31—Bobby Wood, Walworth ------ KO 4
Feb. 17—Al Gunning, Bermondsey ------ W 6
Feb. 28—Johnny Smallwood, Walworth -- L 6
Mar. 21—Charley Wingrove, Walworth -- W 6
Apr. 12—Johnny Hudson, Watford ------ D 6
Aug. 2—Johnny Organ, Watford ------- W 6
Aug. 30—Johnny Hudson, Watford ------ L 8
Oct. 10—Dennis Ford, Rushden --------- W 8
Oct. 24—Terry Mitchell, Leyton ------- KO 2
Nov. 1—Freddie Smith, Epsom --------- D 8
Nov. 16—Billy Caldicott, Islington ----- KO 3
Nov. 22—Roy Anderson, Watford --- KO by 6
Dec. 12—Billy Caldicott, Canterbury ----- L 8

1950

Feb. 13—Moe Slarke, Watford --------- KO 6
Feb. 27—Charley Wisdom, Norwich ------ L 8
Mar. 6—Stan Parkes, Croydon ---------- L 6
May 3—Laurie Henry, Watford --- KO by 5
Dec. 13—Joe Rock, Islington ---------- W 6

1951

Jan. 8—Tony Penpraze, Cheltenham --- D 6
Jan. 18—Arthur Wright, Cambridge ---- W 8
Feb. 12—Len Grainger, Weston ---------- L 6
Feb. 26—Danny Hurley, Walworth -- KO by 4
Mar. 9—Roy Paine, Hoxton ---------- L 6
Mar. 22—Doug Sherlock, Reading ------- D 6
Apr. 2—Jimmy Tippett, Walworth ----- L 6
Apr. 11—Terry Bullivant, Kent Town ---------- KO by 2
May 19—Ernie Fossey, Chatham --------- L 6
Aug. 13—Peter Indaco, Plymouth ------ NC 6
Nov. 5—Jimmy Tippett, N.S.C. ---------- L 6

1952

Jan. 28—Peter Indaco, Leyton ---------- L 6
Feb. 4—Dennis Ford, Watford -------- KO 5
Feb. 22—Jackie Williams, Hoxton -------- L 6
Mar. 12—Jackie Williams, Eastbourne --- L 6
Mar. 18—Alf Cathcart, Watford -------- KO 3
Mar. 31—Leyson Thomas, Gr. Yarmouth ---------- KO 2
Apr. 8—Johnny French, Watford -- KO by 6
Apr. 29—Doug Sherlock, Watford -------- W 8
May 12—Johnny French, Watford ------- W 8
June 9—Danny Hallett, Watford ------ KO 3
Sept. 1—Ronnie Wormall, Bedford -- KO by 5
Sept. 16—Jim O'Brien, Watford --------- KO 4
Nov. 4—Johnny French, Watford -------- L 8
Dec. 16—Jim O'Brien, Watford --------- KO 2

GLYN EVANS

Doncaster, England, Featherweight
Born, February 12, 1932.

1949

July 25—Dennis Nagle, Preston --------- W 4
July 27—Billy Curry, Sunderland ------- W 4
Aug. 11—Ken Thompson, Sunderland ---- D 4
Aug. 29—Ken Thompson, W. Hartlepool - W 4
Sept. 14—Billy Curry, Sunderland -------- W 4
Oct. 27—Dennis Nagle, Doncaster ------- W 6
Nov. 8—Tom Sharpe, E. Hull ---------- KO 2
Nov. 15—Dennie Nagle, Hanley -------- W 6
Nov. 21—Freddie Rogers, Carcroft ---- KO 5
Dec. 15—Sid Hiom, Doncaster --------- KO 2

1950

Jan. 17—George Johnson, Edinburgh -- KO 2
Jan. 23—Percy James, Blackburn ------ W 4
Jan. 30—Freddie Rogers, Weston ------ KO 2
Feb. 14—George Johnson, Hanley ----- KO 4
Feb. 27—Frank Warburton, Preston ----- W 4
Mar. 7—Billy Worthington, Grimsby -- KO 4
July 1—Nick Bridges, Cambridge ------ W 3
Aug. 21—Tommy Forrest, Carlisle ------ W 4
Sept. 4—Ronnie Sinclair, Blackburn ----- D 6
Sept. 25—Joe Lancaster, Preston -------- W 6
Oct. 30—Norman Cooper, Nottingham --- W 6
Dec. 1—Tony Green, Blackpool -------- L 4

1951

Jan. 8—Mickey Quinn, Birmingham --- W 6
Feb. 15—Jimmy Butler, Doncaster ------ W 6
Mar. 8—Vernon Sollas, Doncaster ----- L 8
Apr. 30—Ron Perry, Preston ---------- W 8
May 7—Alf Clarke, Bath ---------- W 8
June 25—Ken Lawrence, Bristol --------- L 6
July 26—Con Kid Bailey, Doncaster ---- W 6
Aug. 6—Hughie Thomas, Caernarvon --- L 8
Aug. 30—Jackie Sutton, Bangor --------- D 8
Oct. 9—Laurie McShane, Cheltenham -- W 8
Dec. 18—Stan Salter, Weston ---------- KO 5

1952

Jan. 22—Arthur Jarrett, Weston -------- W 8
Feb. 25—Peter Guichan, Nottingham --- KO 3
Mar. 3—Ken Lawrence, Cheltenham ---- L 8
Mar. 25—Tommy Miller. Edinburgh ---- LF 4
Apr. 1—Hogan Bassey, Hanley --------- D 8
Sept. 17—Eddie Carson, Glasgow -------- W 8
Nov. 6—Stan Rowan, Liverpool ------- LF 10

SELWYN EVANS

Welsh Lightweight Champion

1947

Aug. 12—Harry Warren, London ------- KO 4
Sept. 8—Jock Bonas, London ---------- W 4
Sept. 16—George Green, London --------- D 6

1948

Feb. 23—Tony Hardwick, Oxford ------- W 6
Mar. 18—Billy Jones, London ------- KO by 3
Mar. 29—Ron Kitchen, Oxford -------- KO 4
June 14—Roy Coles, Weston ---------- D 8
June 18—Billy Caldicott, Canterbury ---- L 8
Aug 23—Llew Miles, Abergavenny ----- W 8
Oct. 7—Eddie Dumazel, Liverpool ------ W 8
Oct. 25—Albert Bessel Cheltenham ------ D 8
Nov. 17—Chris Kelly, Abergavenny ---- W 8
Dec. 13—Sammy Shaw, Cheltenham ---- KO 6

1949

Jan. 31—Len Davies, Abergavenny ---- W 8
Feb. 28—Haydn Jones, Abergavenny ---- W 8
May 2—Haydn Jones, Abergavenny -- W 10
June 20—Jackie Turpin, Birmingham ---- L 8
Oct. 31—Dai Davies, Abergavenny ------ L 10

1950

Sept. 14—Johnny Flannigan, Ayr -------- W 8
Sept. 27—Reg Quinlan, Pontypridd ------ L 10
Oct. 9—Ken Millard, Neath ---------- W 8
Nov. 27—Johnny Hazel, Middlesbrough - WF 3
Dec. 4—Cliff Anderson, Carmarthen ---- D 8

1951

Jan. 1—Cliff Anderson, London -------- L 8
Jan. 6—Ronnie Wormall, Abertillery -- W 8
Jan. 15—Owen Trainor, Preston -------- W 8
Jan. 22—Johnny Mann, Birmingham ---- W 8

Feb. 12—Willie Croke, Birmingham----KO 6
Feb. 19—Dennis Sewell, Carmarthen---- L 8
May 16—Stan Parkes, Cardiff----------WF 4
June 13—Gerald Dreyer, Porthcawl-KO by 6
Aug. 22—Dennis Sewell, Porthcawl----KO 8
(vacant Welsh lightweight title)
Oct. 12—Billy Elliott, Manchester------KO 8
Oct. 22—Jackie Keough, Newcastle------L 8
Nov. 6—Joe Lucy, London----------L 8
Nov. 22—Mickey Flanagan, Liverpool----L 10
Dec. 3—Ron Bruzas, Cardiff----------L 10

1952

Feb. 4—Johnny Carrington, Manchester D 8
Mar. 3—Len Davies, Carmarthen------W 12
(Welsh lightweight title)
Mar. 17—Emmett Kenny, London--------L 8
Apr. 17—Alby Tissong, Liverpool---KO by 5
May 27—Ricky McCulloch, London----WF 1
June 5—Johnny Butterworth, Liv'pol
KO by 4
June 30—Dennis Sewell, Abergavenny--W 8
July 26—Dennis Sewell, Pontypool-----W 10
Oct. 1—Cliff Anderson, London--------L 8
Oct. 27—Hayden Jones, Abergavenny---D 8
Nov. 21—Dai Davies, Porthcawl --------D 12
(Welsh lightweight title)

JACKIE FAIRCLOUGH

Preston, England, Bantamweight

Born, August 12, 1929.

1946

Sept. 23—Dickie McFadden, Morecambe-KO 3
Oct. 1—Ronnie Sinclair, Leyland -------W 6
Oct. 5—Billy Brennan, Blackburn----KO 5
Oct. 14—Alf Houghton, Morecambe-----W 6
Oct. 28—Ronnie Sinclair, Leyland ----KO 6
Nov. 7—Tommy Gee, Blackburn ------KO 3
Nov. 21—Ken Jepson, Blackpool --------W 4
Nov. 28—Nobby Lynch, Ulvaston ------KO 1
Dec. 20—Mickey Donovan, Blackpool---W 6

1947

Jan. 3—Ken Jepson, Blackpool---------L 4
Jan. 17—Eddie Fitzsimmons, Bl'kp'l-KO by 3
Feb. 13—Frank Clough, Liverpool------KO 2
Feb. 21—Ken Jepson, Blackpool--------W 4
Mar. 13—Eddie Fitzsimmons, Liverpool--L 6
Mar. 21—Jimmy Lang, Blackpool------KO 3
Mar. 28—Mark Harrison, M'dlesbrough--KO 5
Apr. 8—Bert Brereton, Blackburn-----W 8
June 19—Benny Rutter, Liverpool------KO 1
June 30—Artie Townsend, Morecambe--KO 6
July 7—Joe Collins, W. Hartlepool-----L 8
July 10—Dennis Sale, Liverpool--------W 6
Oct. 20—Frank Clough, Blackburn------W 10
Oct. 31—Roy Thomas, Blackpool--------D 6
Nov. 6—Roy Thomas, Liverpool-------KO 1
Nov. 28—Eddie Fitzsimmons, Blackpool--W 6
Dec. 1—Frank Clough, Blackburn-----KO 1
Dec. 12—Roy Thomas, Blackpool---------W 6

1948

Jan. 15—Jack Foley, Liverpool ----------L 6
Feb. 2—Mickey Hoban, Morecambe ----D 6
Feb. 16—Dennis Sale, Preston ----------D 8
Feb. 20—Mickey Hoban, Blackpool ----KO 3
Mar. 11—Willie Rigby, Liverpool ---KO by 3
May 10—Jeff Smith, Preston ----------W 8
May 31—Roy Thomas, Preston ----------W 8
July 16—Pete Harvey, Barrow --------WF 4
July 22—Jimmy Brown, Liverpool ------W 6
Sept. 9—Dennis Sale, Liverpool --------W 6
Sept. 17—Jackie McKenzie, Preston ----KO 5
Oct. 6—Pete Harvey, Morecambe-------W 8
Nov. 18—Dennis Sale, Preston----------KO 3
Dec. 6—Jimmy Gill, Walsall----------W 8
Dec. 16—Frank Tierney, Liverpool-----W 8

1949

Jan. 6—Peter Keenan, Glasgow ------L 8
Jan. 31—Roy Ball, Leicester ----------W 6
Feb. 7—Albert Sanderson, Preston ----W 8
Feb. 25—Mickey McLaughlin, Blackpool-W 8
Mar. 11—Joe McInally, Blackpool ----KO 7
Mar. 24—Frank McCoy, Liverpool ------W 6
Apr. 11—Freddie Hicks, Preston -------L 7
May 30—Mick McKay, Preston --------W 8
July 25—Charley Waters, Preston ------W 8
Oct. 10—Ronnie Bissell, Walsall --------L 8

1950

Jan. 16—Laurie Morrow, Preston ------KO 2
Feb. 27—Peter Fay, Preston ----------W 8
Mar. 20—Paddy Hyland, Blackburn ----KO 5
Apr. 17—Willie Myles, Preston --------KO 8
May 15—Jimmy Webster, Preston ------W 8
May 27—Ronnie Bissell, Blackpool -----W 8
July 31—Ron Perry, Preston ----------KO 3

1951

Jan. 22—Peter Fay, Preston ----------W 8
Mar. 19—Jimmy Cardew, Preston--------W 8
Apr. 30—Eddie Carson, Preston---------D 8
June 18—Mickey McKay, Preston------KO 5
July 20—Luis Romero, Manchester-KO by 4
Sept. 17—Jean Binet, Preston----------W 10
Oct. 29—Tommy Proffitt, Preston-------L 10

1952

Oct. 11—John Kelly, Belfast--------KO by 5
Oct. 27—Bobby Boland, Derby----------W 8
Dec. 5—Tommy Icke, Blackpool ---KO by 9

AMLETO FALCINELLI

Italian Bantamweight

Born, Terni, September 27, 1921. As an amateur, engaged in 120 bouts; won 98, drew 10, lost 12. Turned professional 1944 and through 1947 engaged in 20 bouts; won 10; drew 7; lost 3.

1948

Mar. 18—Danny O'Sullivan, London -----L 8
Apr. 24—Guiseppe Cocchi, Rome -------L 10
May 26—Peter Kane, Glasgow ----------D 10
Sept. 4—Alvaro Nuvoloni, Rome -------W 12
(Italian bantam title)
Nov. 17—Maurice Rousie, Rome ---------W 8
Dec. 9—Guido Ferracin, Terni ---------D 10

1949

Jan. 24—Arturo Paoletti, Terni ---------W 12
(Italian bantam title)
Jan. 31—Stan Rowan, Nottingham ------L 10
May 7—Lou Sckena, Rome ----------L 10
June 23—Stan Rowan, Liverpool ---------L 10
Sept. 21—Luis Romero, Barcelona ------LF 4
Oct. 19—Luis Romero, Barcelona -------L 10

1950

Feb. 2—Bobby Boland, Liverpool ------L 10
Feb. 13—Marcel Mathieu, San Remo-----W 10
Feb. 23—Kid Arcelli, LaSpezia----------L 10
Mar. 10—Gustave Etter, Geneva ---------D 10
Mar. 18—Luis Romero, Valencia ---------L 10
Apr. 7—Otello Belardinelli, Perugia ----D 8
Apr. 13—Tino Cardinale, Florence -------D 12
(Italian bantam title)
June 12—Luis Romero, Madrid ----------L 10
July 29—Marcel Mathieu, Nancy --------L 10
Oct. 4—Alvaro Nuvoloni, Verona--------L 12
(Italian bantam title)
Nov. 14—Gianni Zuddas, Cagliari -------L 10
Dec. 23—Otello Belardinelli, Ancona----D 8

1951

Mar. 28—Peter Keenan, Paisley----------L 10
May 9—Eddie Carson, Glasgow---------L 10
July 18—Kid Arcelli, Terni----------W 10
Sept. 8—Kid Andre, Tunis----------D 10
Oct. 24—Caliostro Etter, Terni----------W 10

1952

Feb. 16—Enzo Ganadu, Sassari----------W 10
Mar. 5—Ilario Tanelli, Firenze---------W 8
Apr. 28—Alvaro Nuvoloni, Terni---------W 12
(Italian bantam title)
June 7—Gianni Zuddas, Cagliari--------L 10
Sept. 6—Gianni Zuddas, Cagliari--------L 12
(Italian bantam title)
Oct. 15—Peter Keenan, Paisley--------KO 5
Oct. 26—Luigi Fasulo, Naples ----------L 10

PETER FALLON

Birkenhead, England Lightweight

Born, July 8, 1928.

1943

Oct. 14—Jimmy Brown, Liverpool -------L 6

1944

Apr. 4—Chris Kelly, Blackpool ---------L 4
May 25—Eddie Shields, Liverpool-------W 6
July 20—Charley Hughes, Liverpool---KO 5
Aug. 11—Johnny Nuttall, St. Helens ----W 6
Aug. 17—Chris Kelly, Liverpool--------KO 5
Aug. 31—Tommy Smith, Liverpool-----KO 3
Oct. 5—Billy Linn, Liverpool----------KO 2
Oct. 13—Frank Skyrome, Manchester--W 8
Nov. 2—Reg James, Liverpool---------KO 5
Nov. 10—Wally Smith, Blackpool ------KO 4
Nov. 16—Johnny Regan, Liverpool-----KO 4
Dec. 1—Zack Spooner, Liverpool ------W 8
Dec. 14—Zack Spooner, Liverpool-------W 8

1945

Jan. 12—Billy Foster, Liverpool.....KO 1
Jan. 18—Tom Smith, Liverpool ....KO by 6
Feb. 15—George Pull, Liverpool .....W 8
Feb. 22—Freddie Cotton, Liverpool ....W 8
Apr. 19—Moe Walker, Liverpool .....KO 6
Apr. 26—Jackie McGouran, Liverpool....L 8
June 14—Stan Thomas, Liverpool .....D 6
June 28—Jack Lee, Liverpool .....L 8
July 26—Max Brady, Liverpool ....KO by 2
Aug. 27—Ralph Moss, Liverpool .....KO 4
Sept. 13—Moe Walker, Liverpool .....KO 1
Nov. 13—Jackie Bonas, Liverpool.....L 8

1946

Feb 1—Jack Humphries, Liverpool.....W 8
Mar. 1—Jackie Bonass, Blackpool.....W 8
Mar. 7—Louis Wilde, Liverpool.....KO 3
Mar. 22—Paddy O'Leary, Blackpool.....W 8
Apr. 29—Cyril Williams, Liverpool.....KO 4
May 2—Ronnie Smith, Liverpool.....KO 1
May 16—Jimmy Jury, Liverpool.....W 8
May 30—Jimmy Smith, Liverpool.....KO 2
Aug. 5—Ronnie Smith, Wrexham.....KO 3
Aug. 8—Jimmy Jury, Liverpool.....W 8
Sept. 12—Ernie Stapleton, Belfast.....KO 7
Sept. 24—Billy O'Neill, Belfast .....KO 7

1947

Feb. 21—Paddy O'Neill, Blackpool.....L 8
Feb. 27—Tim McGrory, Liverpool.....W 8
May 8—Wally Roberts, Liverpool.....W 8
July 17—Warren Kendall, Liverpool....W 8
Aug. 28—Dan McAllister, Liverpool....KO 5
Sept. 17—Ben Duffy, Liverpool.....W 8
Oct. 30—Herbie Smith, Liverpool.....W 8
Nov. 13—Paddy Dowdall, Liverpool.....L 10
Nov. 27—Claude Dennington, Liverpool..W 8

1948

Mar. 4—Emmett Kenny, Liverpool ...KO 4
Apr. 8—Bert Hornby, Liverpool .....W 12
May 17—Warren Kendall, Rhyl.....KO 6
May 27—Harry Hughes, Liverpool .....W 10
May 31—Andre Gonnet, London .....W 10
July 15—Andre Famechon, Liverpool .....KO by 9
July 26—Cliff Curvis, London.....W 6

1949

Jan. 28—Guiseppe Cocchi, Liverpool ..KO 6
Feb. 21—Solly Cantor, London .....L 8
Apr. 21—Jim Keery, Liverpool ....KO by 6
July 14—Jimmy Toweel, Liverpool ....L 10
Aug. 25—Bert Hornby, Liverpool .....W 12
Dec. 1—Johnny Smith, Liverpool.....W 10

1950

Feb. 13—Claude Dennington, London ....L 8
Apr. 4—Tommy McGovern, London ....L 12
July 20—Maurice Mancini, Liverpool ...W 10
Aug. 31—Allan Tanner, Liverpool.....W 10
Oct. 10—Bill Dixon, London.....L 8
Oct. 19—Frank Parkes, Liverpool .....W 12
Dec. 12—Eric Davies, London .....W 8

1951

Feb. 22—Gerry Smyth, Liverpool.....W 10
Mar. 19—Lauri Buxton, Leyton.....D 8
Mar. 27—Duggie du Preez, London.....W 8
Apr. 24—Gerald Dreyer, London.....L 8
Apr. 30—Jackie Marshall, Newcastle....W 8
Nov. 27—Laurie Buxton, London.....W 8

1952

Jan. 15—Raj Folami, London.....W 10
Feb. 7—Roy Baird, Liverpool.....W 8
Feb. 29—Jack Braddock, Manchester....L 12
Apr. 3—Al Brown, Liverpool.....L 10
Apr. 18—Joe Corcoran, Manchester.....W 10
May 13—Peter Galleymore, London.....W 10
May 21—Billy Wells, Glasgow .....W 8
Sept. 18—Kit Pompey, Liverpool.....W 10
Oct. 12—Gilbert Lavoine, Paris.....L 10
Dec. 10—Hector Constance, London.....L 8

RAY FAMECHON

European Featherweight Champion

Born. Sous-le-Bois-Maubeurge, Nov. 8, 1924.

1944

Nov. 12—M. Marechal, Paris .....KO 4
Nov. 19—Elouard, Paris .....KO 2
Dec. 17—Cadoret, Paris .....KO 5

1945

Jan. 7—Salvatore, Paris .....KO 3
Jan. 14—M. Tassart, Paris .....KO 4

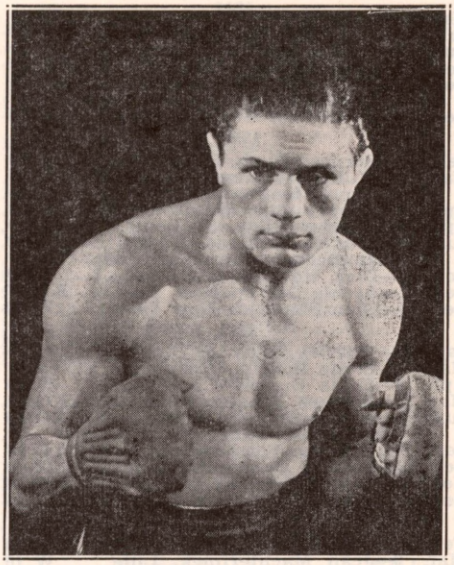

RAY FAMECHON, France

Jan. 28—G. Favre, Maubeuge .....KO 3
Feb. 25—G. Maton, Paris .....W 10
Apr. 19—Jo Parisis, Paris .....W 10
May 13—G. Perez, Croix-Berny .....W 10
June 3—L. Fernandez, Marseilles .....W 10
June 24—Roger Tison, Croix-Berny ....KO 9
July 22—P. Renucci, Paris .....W 10
Sept. 9—Pit Dam, Maubeuge.....KO 3
Sept. 19—P. Dogniaux, Paris .....W 12

1946

Jan. 1—K. Lauwers, Paris .....KO 2
Jan. 13—Ion Sandu, Paris .....KO 2
Jan. 31—Jo Parisis, Rouen .....KO 9
Feb. 26—Danny Webb, London .....W 10
Mar. 29—G. Vignes, Paris .....W 10
Apr. 15—Ben Duffy, Nottingham .....W 10
June 10—Roger Tison, Marseilles .....W 12
Sept. 20—Paul Renucci, Paris .....W 10
Oct. 4—Battling Hai, Paris .....W 10
Oct. 28—Tom Smith, London .....L 8
Nov. 17—Louis Orsini, Paris .....KO 12
Dec. 8—Tommy McGlinchey, Notting..KO 9

1947

Mar. 16—Gino Bondavalli, Paris .....KO 5
Mar. 29—Josef Preys, Brussels .....W 10
Apr. 28—Ronnie Clayton, Manchester...W 10
May 27—Al Phillips, London .....LF 8
Aug. 29—Bert Jackson, Brighton .....KO 4
Sept. 21—Renilo Pasotti, Paris .....W 10
Oct. 27—Alfredo Cecconi, Paris.....KO 1
Oct. 31—Bernard Dodin, Le Mans.....KO 6
(French featherweight title)
Nov. 19—Josef Preys, Brussels .....W 10
Dec. 9—Frank Williams, Nottingham ..W 10

1948

Jan. 26—Kid Dussart, Paris .....W 10
Feb. 3—Josef Preys, Charleroi.....W 10
Feb. 26—Sadok Bari, Paris .....W 10
Mar. 22—Ronnie Clayton, Nottingham...W 15
(European featherweight title)
Apr. 4—W. Fusaro, Lille.....W 10
May 23—Kid Dussart, Brussels .....L 10
June 2—Leandre Mateos, Bordeaux.....W 10
June 18—Guiseppe Fusaro, Geneva.....W 10
July 5—Al Phillips, London .....W 8
Nov. 6—Salmoron, Brussels .....KO 2
Nov. 20—Jean Machterlinck, Charleroi..W 15
(European featherweight title)
Dec. 6—Tommy Burns, Nottingham...KO 7
Dec. 14—Alvaro Cesarini, Rome.....W 10

1949

Feb. 1—Antonio Fenoy, Amiens .....KO 7
Feb. 7—Johnny Molloy, London .....W 10
May 8—Leandre Mateos, Evreux .....KO 8
May 18—Franck Hermal, Bordeaux .....W 10

May 26—Luigi Male, Rome ----------W 10
July 5—Jean Richard, London --------W 10
Aug. 7—Djilali Bouaziz, Algiers ------W 10
Oct. 17—Jean Mougin, Paris----------W 10
Nov. 15—Ronnie Clayton, Manchester --W 15
(European featherweight title)
Dec. 11—Bouadjemi Mokhfi, Algiers-----W 10

1950

Feb. 2—Bernard Pugh, Liverpool ------W 10
Mar. 17—Willie Pep, New York----------L 15
(world featherweight title)
Apr. 8—Tony Longo, Waterbury ------W 8
Apr. 17—Charley Riley, St. Louis ------W 10
July 29—Luis de Santiago, Madrid ----KO 3
(European featherweight title)
Oct. 30—Dick Howard, Montreal--------W 10
Dec. 1—Archie Devino, New York ----KO 7
Dec. 15—Glen Flanagan, New York -----W 10

1951

Jan. 10—Charley Riley, St. Louis-------W 10
Mar. 6—Eddie Burgin, Cincinnati--KO by 2
Apr. 10—Eddie Burgin, Cincinnati------W 10
May 21—Jacques Dehaye, Paris--------KO 7
June 28—Alvaro Cerasini, Milan--------KO 13
(European featherweight title)
Sept. 13—Ernesto Formenti, Milan------D 10
Oct. 14—Francis Bonnardel, Lille-------W 10
Nov. .14—Roger Bruneau, Toulouse----KO 8
Dec. 17—Juan Padilla, Paris----------W 10

1952

Feb. 9—Jean Sneyers, Brussels---------D 10
Mar. 9—Jean Machterlinck, Lille------W 10
Mar. 31—Jean Labalette, Paris----------W 10
Apr. 21—Ronnie Clayton, Nottingham-KO 5
(European featherweight title)
June 9—Roy Ankarah, Nottingham----W 15
July 3—Emilio Marconi, Rome--------KO 8
Sept. 21—Hanania Bohbot, Casablanca-KO 6
Oct. 9—Nello Barbadoro, Milan-------KO 4
(European featherweight title)
Nov. 3—Edgard Delannoit, Liege ------W 10

TOMMY FARR

Welsh Heavyweight Champion

Born, Cardiff, March 12, 1914.

1926

Dec. 18—Jack Jones, Tonypandy--------W 6

1927

Apr. 2—Alby Davies, Gilfach Gotch----L 10

1928

Jan. 28—Young Hazell, Pontypridd------W 6
Feb. 25—Young Grocutt, Bridgend-------D 6

1929

Feb. 23—Tom Thomas, Ystradgynlais----W 6
Mar. 23—Len Jones, Porthcawl----------D 6
Apr. 27—Kid Spurdle, Porthcawl--------L 10
May 4—Idris Pugh, Mardy----------D 10
May 18—Tommy Herbert, Llanelly------W 8
June 1—Trevor Herbert, Ferndale-------D 10
June 15—Idris Pugh, Ferndale----------L 10
Sept. 14—Kid Evans, Tonypandy---------W 10
Sept. 28—Eddie Worton, Porthcawl-----KO 5
Oct. 5—Trevor Herbert, Porthcawl------D 6
Nov. 16—Tommy Howley, Tonypandy----W 10
Dec. 12—Billy Jones, Tonypandy--------W 10
Dec. 26—Cliff Llewellyn, Newport-------W 10

1930

Jan. 18—Billy Pritchard, Blaengarw-----D 10
Jan. 25—Llew Haydn, Clydach Vale------L 10
Dec. 27—Herb Morse, Penygraif---------W 10

1931

Feb. 7—Bryn Powell, Blackwood--------D 10
Mar. 28—Jack Powell, Bargoed----------W 12

1932

Dec. 30—Jerry Dale, Trealaw----------D 12
Dec. 21—Charley Bundy, Treherbert----W 15

1933

Feb. 18—Billy Thomas, Bargoed----------L 15
Mar. 25—Bunny Eddington, Trealaw----W 15
Apr. 21—Jerry Daly, Trealaw----------W 15
May 6—Randy Jones, Merthyr--------KO 6
May 13—Charley Bundy, Treherbert----W 15
May 20—Billy Thomas, Trelaw----------W 15
June 3—George Smith, Merthyr--------W 15
June 26—Gunner Bennett, Cardiff------KO 15
July 1—Tiger Ellis, Tredegar----------W 15
July 8—Ernie Simmons, Merthyr-------W 15
July 15—Bunny Eddington, Ebbw Vale--W 15
July 22—Randy Jones, Tonypandy------W 15
(Welsh light-heavy title)
July 29—Jack O'Brien, Belfast----------KO 8
Sept. 23—Tom Benjamin, Trealaw-------W 15
Sept. 30—Charley Chetwynd, Swansea--KO 9
Oct. 7—Jack Marshall, Merthyr------KO 7
Oct. 28—Seaman Harvey, Trealaw-------W 15
Nov. 4—Steve McCall, Merthyr--------KO 12
Dec. 9—Leo Evans, Merthyr----------W 15

1934

Jan. 21—Kid Scott, Belfast----------KO 1
Feb. 1—Eddie Phillips, London---------L 15
Mar. 26—Jim Winters, Cardiff----------W 15
Apr. 23—Jack Casey, Newcastle---------L 12
May 7—Charley Belanger, Newcastle---L 12
June 13—Eddie Phillips, Wandsworth---LF 3
Aug. 9—Ernie Simmons, Trealaw-------D 10
Aug. 22—Charley Belanger, Wandsworth-W 10
Sept. 14—Charley Bundy, Trealaw-------W 15
(Welsh light-heavy title)
Sept. 19—Dave Carstens, Wandsworth----L 10
Oct. 20—Seaman Harvey, Llanelly----KO 9
Oct. 22—Eddie Pierce, Bradford--------W 12
Dec. 21—Pat McAuliffe, Trealaw-------KO 2

1935

Jan. 11—Arthur Novell, Trealaw-------KO 1
Feb. 4—Eddie Phillips, Mountain Ash---L 15
(British light-heavy title)
May 8—Manuel Abrew, London-------KO 6
May 13—Eddie Wenstob, London--------W 6
June 28—Presidio Pavesi, Paris----------W 10
July 20—George Brennan, Leicester-----W 8
Aug. 14—Frank Moody, Cardiff----------D 15
Oct. 25—George Brennan, Leicester-----W 10
Nov. 15—Presidio Pavesi, Paris---------KO 4
Dec. 2—Eddie Wemstrob, London-------W 10
Dec. 16—Rhenus de Boer, Bristol--------W 12
Dec. 21—Frank Moody, Cardiff---------KO 4

1936

Jan. 15—Tommy Loughran, London-----W 10
Mar. 5—Peter van Goole, Swansea------W 12
Apr. 2—Bob Olin, London----------W 10
May 18—Jim Wilde, Swansea----------D 12
Sept. 14—Jim Wilde, Swansea----------KO 7
(Welsh heavyweight title)
Dec. 21—Charles Ruiz, London----------W 12

1937

Feb. 8—Joe Zerman, Bristol----------KO 8
Mar. 15—Ben Foord, London----------W 15
(British Empire heavyweight title)
Apr. 15—Max Baer, London----------W 12
June 15—Walter Neusel, London--------KO 3
Aug. 30—Joe Louis, New York----------L 15
(World heavyweight title)

1938

Jan. 12—Jim Braddock, New York------L 10
Mar. 11—Max Baer, New York----------L 15
Dec. 16—Lou Nova, New York----------L 15

1939

Jan. 13—Red Burman, New York--------L 10
Apr. 13—Red Burman, London----------W 12
May 17—Larry Gains, Cardiff----------KO 5
Nov. 10—Manuel Abrew, Dublin--------KO 3

1940

Aug. 7—Zacky Nicholas, Barnstaple--KO 3

1950

Returned to ring after 10-year retirement.

Sept. 27—Jan Klein, Pontypridd--------KO 6
Nov. 6—Piet Wilde, Leicester----------KO 3
Dec. 4—Lloyd Marshall, Camarthen ----L 10

1951

Mar. 21—Frank Bell, Porth---------KO by 2
Apr. 24—Gerry McDermott, London----W 10
July 7—Dennis Powell, Shrewsbury--KO 6
(Welsh heavyweight title)
Aug. 30—Steve McCall, Bangor---------W 10
Oct. 4—Robert Eugene, Cardiff--------W 10
Nov. 16—Al Hoosman, Manchester------L 10
Dec. 3—Georges Rogiers, Brighton-----W 10

1952

Mar. 17—Giorgio Milan, Cardiff---------W 10
May 26—Georges Rogiers, Abergavenny W 10
July 26—Jo Weidin, Worcester----------W 10
Sept. 10—Al Hoosman, Cardiff----------W 10
Nov. 2—Werner Wiegand, Dortmund----L 8

LUIGI FASULO

Italian Bantamweight

(Complete record unavailable)

1952

Mar. 1—Armando Intermite, Naples---KO 4
Apr. 9—Adalbert Simek, Naples -------W 10
Oct. 11—Giuseppe Mastrangelo, Naples-W 8
Oct. 26—Amleto Falcinelli, Naples -----W 10
Nov. 26—Guy Bonin, Naples ----------W 8

CHARLEY FAWCETT

Leeds, England Lightweight

1949

May 2—Ken Smith, Leeds ----------KO 1
May 30—Harry Colentine, Wakefield---KO 3
Aug. 6—Johnny Murray, Glasshoughton-D 6
Aug. 26—Tomm Madden, York ----------W 6
Sept. 12—Charley Keough, Newcastle----L 6
Oct. 24—Joe Darley, Leeds ----------W 6
Nov. 4—Harold Palmer, Leeds -------KO 4
Nov. 15—Vernon Sollas, Edinburgh-------L 6

1950

Jan. 23—Benny Rees, Leeds ----------KO 4
Feb. 20—Johnny Murray, Leeds ---------D 6
Apr. 24—Vince Marshall, Leeds ----------L 8
May 22—Jackie Keough, Newcastle -----L 6
June 19—Jimmy Ford, Newcastle -------W 6
Sept. 25—Ron Latham, Leeds--------KO by 4
Oct. 30—Johnny Cross, Preston ---------L 8
Nov. 13—Jackie Keough, Newcastle ------L 8

1951

Feb. 16—Harry Lewis, Leeds----------L 6
Mar. 6—Frankie Jackson, Grimsby-----W 8
Apr. 7—Neil Phillips, Glasgow----------L 6
Apr. 28—Billy Elliott, Glasgow-----KO by 3
May 7—Harry Lewis, York----------L 6
May 26—Mickey O'Neill, Belfast-------KO 5
June 9—Gerry Smyth, Belfast----------L 8
Oct. 13—Jim Campbell, Belfast---------W 8
Nov. 2—Paddy Dowdall, Belfast--------L 8
Nov. 21—Charley Neeson, Belfast--------W 8
Dec. 17—Ted Ansell, Harrogate-----KO by 7

1952

Jan. 26—Pat Kelly, Belfast----------KO 3
Mar. 4—Dennis Yearby, E. Hull----KO by 3
Mar. 31—Jimmy Ford, Carlisle----------L 8
Apr. 7—Dennis Pratt, Harrogate-------W 6
Apr. 26—Des Lennon, Belfast----------L 8

PETER FAY

Bournemouth, England, Bantamweight

1948

July 9—Don Hoole, Plymouth ----------W 6
July 22—Billy Daniels, Mile End -------W 6
Aug. 10—Johnny Fuller, Portsmouth --KO 4
Aug. 12—Stan Salter, Mile End ----------D 6
Aug. 31—Wally Basquille, Watford ------W 6
Sept. 2—Paddy Hyland, Exeter -------KO 2
Sept. 13—Pat Roberts, Newbury -------KO 2
Sept. 28—Mickey Jones, Bournemouth -KO 6
Oct. 28—Alf Clarke, East India --------KO 3
Nov. 4—Vernon Solas, Liverpool------WF 6
Nov. 16—Ron Bissell, West Ham -------KO 6
Nov. 19—Billy Daniels, Bournemouth --W 8
Nov. 22—Johnny Kent, Kentish Town --D 8
Nov. 26—Chris Hamblyn, Plymouth--KO by 2
Dec. 28—Ken Diston, Bournemouth-KO by 4

1949

Feb. 3—Johnny O'Gara, Islington ------W 6
Feb. 15—Billy Daniels, West Ham ------W 8
Mar. 7—Tommy Proffitt, Bedford --KO by 1
Mar. 24—Johnny Cazeau, Bournemouth -W 8
Apr. 11—Johnny O'Gara, Walsall ------W 8
May 5—Eddie McCormick, Bourne------L 8
May 30—Cliff Wilson, Wembley ------KO 3
June 8—Billy Daniels, Bournemouth ----D 8
June 25—Johnny Cazeau, Chard ------KO 2
July 15—Ronnie Burr, Reading --------D 8
July 25—Mickey Jones, Swindon ------W 8
Aug. 2—Billy Hazelgrove, Bourne-----W 6
Sept. 12—Charley Waters, Watford ------W 8
Sept. 16—Hecky Holdsworth, Bournemouth ----------KO 3
Oct. 10—Ronnie Draper, Cheltenham----L 12
Oct. 26—Arthur Gould, Bermondsey-----L 8
Nov. 15—Tommy Bramble, Bournem'th--D 8
Dec. 12—Peter Morrison, Weston--------D 8
Dec. 27—Tommy Bramble, Bournemouth ----------W 8

1950

Jan. 2—Freddie Hicks, Preston --------W 8
Jan. 19—Mick Day, Leith ----------W 8
Jan. 30—Willie Myles, Preston ---------D 8
Feb. 15—Terry Allen, Kentish Town ---L 8
Feb. 27—Jackie Fairclough, Preston -----L 8
Mar. 6—Tommy Cummings, Cheltenham ----------W 8
Mar. 20—Albert Sanderson, Bournemouth ----------KO 2
Apr. 3—Freddie Hicks, Preston ---------L 8
May 30—Ron Johnson, Mile End ---------L 8
June 27—Jimmy Webster, Wembley -----D 8
July 11—Eddie McCormick, Preston-----W 8
July 24—Jimmy Webster, Southampton-D 8
Aug. 17—Eddie McCormick, Southsea----W 8
Sept. 5—Len Shaw, Bristol----------KO 3
Sept. 11—Ronnie Draper, Southampton--W 8
Oct. 30—Jimmy Cardew, Weston -------W 8
Nov. 13—Gus Foran, Preston ----------WF 8
Nov. 29—Paddy Hardy, Bath ----------W 8
Dec. 4—Ron Johnson, Leyton ----------L 8

1951

Jan. 22—Jackie Fairclough, Preston-----L 8
Feb. 6—Ken Diston, Wembley---------W 8
Apr. 12—Laurie McShane, Wembley-----L 8
Apr. 25—Ken Diston, Bournemouth-----W 8
May 15—Mickey O'Sullivan, Brighton---D 8
May 21—Ronnie Draper, Weston--------W 8
July 9—Jimmy Butler, Plymouth-----KO 5
Aug. 22—Ken Diston, Portsmouth-------W 8
Sept. 3—Ken Lawrence, Bournemouth--W 8
Sept. 10—Johnny Barclay, Plymouth ----------KO by 7
Nov. 12—Vic Herman, Leyton----------D 8
Nov. 27—Mickey O'Sullivan, Wembley--L 8
Dec. 3—Tommy Higgins, Northampton-W 8
Dec. 17—Jimmy Cardew, Derby---------L 8

1952

Jan. 18—Frank Williams, Blackpool-----L 10
Feb. 4—Vic Herman, Leyton----------L 8
Feb. 11—Sid Band, Derby----------KO 5
Feb. 19—Hogan Bassey, Hanley----------L 8
Mar. 10—Teddy Odus, Bournemouth ----------KO by 5
Apr. 3—Jim Dwyer, Southend------KO by 7
June 20—Jimmy Green, Manchester------L 8
July 25—Mannie Francis, Manchester---L 8
Nov. 19—Mickey O'Sullivan, P'tsmouth--L 8
Dec. 8—Chris Kelly, Derby----------W 8

JIM FEATHERSTONE

Ilkeston, England, Lightweight

1950

Feb. 6—George Richards, Birmingham-D 4
Feb. 27—Ray Adcock, Birmingham-----KO 2
Mar. 6—Alf Limbert, Derby----------W 4
July 1—Jack Sunley, Ryhope---------KO 2

1951

Feb. 12—Harold McDufus, Derby-------W 6
Feb. 12—Harold McDufus, Derby-------W 6
Feb. 19—George Hunter, Birmingham-KO 1
Apr. 6—Jock McCready, Mexborough--W 6
Apr. 18—Harold McDufus, Burton------W 6
Nov. 13—Bill Delmistro, Spalding-------W 6
Nov. 19—Les Bardle, Walworth-----KO by 4
Dec. 14—Arthur Shenton, Redditch----KO 4
Dec. 19—Nel Williamson, Burton-------D 6

1952

Jan. 28—Reg Hunt, Derby----------L 6
Feb. 8—Alf Cathcart, Redditch---------L 6
Feb. 19—Irvin Newton, Grimsby----KO by 1
Apr. 4—Tony Hardwick, Burton-------W 6

EMMANUEL FERNANDEZ

French Featherweight

Born, Bordeaux, April 14, 1926.

1948

Oct. 20—Guillo, Bordeaux----------W 6
Nov. 17—P. Mateos, Bordeaux----------W 10
Dec. 15—Garcia, Paris----------KO 1

1949

Jan. 23—Garcia, Paris ----------KO 1
Feb. 9—Lemeunier, Bordeaux ---------W 10
Mar. 19—Magrin, Dijon----------W 10
Apr. 19—Pierre Carrara, Paris---------KO 8
June 14—Henri Denis, Paris----------W 10
July 9—Al Corado, Toulouse----------KO 4
Sept. 19—Marcel Auclair, Paris---------W 6

Nov. 3—Marcel Auclair, Paris L 10
Nov. 11—Janowski, Ch.-Thierry L 6
Nov. 22—Jacques Legendre, Paris L 7

1950

Jan. 5—Mario Rossellini, Bordeaux W 10
Jan. 14—Houdelet, Rheims L 10
Mar. 15—Rofas, Bordeaux W 10
Mar. 28—Tony Say, Paris L 10

1951

Apr. 27—Scotto, Bordeaux WF 7
May 15—Barbier, St. Denis KO 2
June 8—Tony Say, Rouen L 10
Nov. 22—Mustapha, Paris KO 9
Dec. 12—C. Raymond, Bordeaux KO 1

1952

Feb. 2—Tony Say, Rennes L 10
Mar. 7—Enrico Macale, Geneva L 8
Mar. 29—Jesus Rubio, Bordeaux W 10
Aug. 1—Nadi, Bordeaux KO 1
Oct. 2—Mohamed Chickaoui, Paris L 10

HUGH FERNS

Greenock, Scotland, Heavyweight
(Won Scottish amateur heavyweight championship, 1951)

1951

Oct. 20—Len Brown, Glasgow W 6

1952

Feb. 26—Jack McVicar, London KO by 1
Mar. 25—Frank Elrington, Edinburgh W 6
Sept. 22—Len Brown, Manchester W 3
*Oct. 27—Pat Brennan, Manchester KO 1
*Oct. 27—Harold Lamb, Manchester KO 1
Nov. 3—Alex Roman, Newcastle W 6
*Both bouts same night.

GUIDO FERRACIN

Italian Featherweight

Born, Rovigo, Italy, Jan. 18, 1926. Started boxing 1945, and through 1946 engaged in 19 bouts; won 17; drew 1, lost 1. Won Italian bantam title by defeating Amleto Falcinelli in 12 rounds in Ferrare, Sept. 23, 1946; successfully defended it by outpointing Ulderico Sergo in 12 rounds in Fiume, Nov. 25, 1946.

1947

Jan. 11—Tino Cardinale, Mantoue W 10
Mar. 13—Alvaro Nuvolini, Rome W 10
Mar. 27—V. Anastasi, Rome W 10
May 14—Luis Romero, Barcelona KO by 1
June 11—Mariano Diaz; Barcelona KO 8
July 20—Corrado Conti, Ferrare KO 4
Sept. 6—Angelo Caimi, Naples W 12
(Italian bantamweight title)
Nov. 7—Stan Rowan, Manchester W 10
Dec. 5—Alv. Nuvolini, Rome W 12
(Italian bantamweight title)

1948

Feb. 20—Peter Kane, Manchester W 15
(European bantam title)
Mar. 24—Fernando Rosa, Rome W 10
May 27—Ferrurio Lolli, Rovigo W 10
July 16—Peter Kane, Manchester KO 5
(European bantam title)
Aug. 7—G. Severi, Ferrare W 10
Aug. 25—Mario Rosselini, Pesaro W 10
Sept. 9—Scardino, Livourne W 8
Sept. 15—N. Gianelli, Genoa W 10
Oct. 9—Furrurio Lolli, Trieste W 8
Dec. 9—Amletto Falcinelli, Terni D 10

1949

Jan. 24—Danny O'Sullivan, London KO by 5
June 24—Eddie Bunty Doran, Belfast W 10
Aug. 10—Luis Romero, Barcelona KO by 7
(European bantam title)
Oct. 17—Michel Verhamme, Paris KO 6
Nov. 5—G. Cocoli, Rome W 8
Dec. 4—Theo Medina, Algiers W 10
Dec. 17—Alvaro Cerasini, Rome KO by 1
(Italian featherweight title)

1950

June 12—Ersilio Ringozzi, Ferrara KO 5
June 20—Pietro Scardino, Ferrara KO 6
July 10—Ladisi, Ferrara W 8
Sept. 10—Angelo Caimi, Vigevano W 8
Sept. 30—Gavino Furesi, Sassari L 10
Oct. 8—Gino Capobianchi, Vigevano W 8
Oct 16—Marcel Mathieu, Paris W 10
Nov. 27—Hadi Tijani, Paris D 10

1951

Mar. 2—Dante Venturi, Terracina D 10
May 6—Hadi Tijani, Tunis L 10
June 1—Ronnie Clayton, Manchester L-dis 4

1952

Feb. 24—Antonio Ladisi, Milan W 8
Mar. 7—Giacomo Simonetti, Turin W 8
Mar. 26—Aldo Pravisani, Milan D 8
Apr. 11—Pietro Scardino, Pavia W 8
Sept. 15—Jean Sneyers, Liege L 10

FRANCO FESTUCCI

Italian Middleweight

1952

Jan. 10—Said Khelfa, Paris D 8
Feb. 9—Rene Baillie, Paris KO 2
Feb. 25—Claude Courtois, Paris KO 5
Mar. 5—Orfeo Menenghini, Firenze KO 4
Apr. 3—Mohamed ben Allem, Rome KO 2
Apr. 12—Tino Pierluigi, Rome W 8
June 4—Tino Pierluigi, Milan W 8
July 3—Gaston Chambraud, Rome KO 2
July 28—Jules Bouquet, Rome KO 2
Sept. 13—Gilbert Stock, Rome W 8
Nov. 26—Ahmed Boulgroune, Milan KO 6
Dec. 17—Serge Barthelemy, Milan KO 2

DENNIS FEWKES

Nottingham, England, Light-Heavyweight

1951

Jan. 15—Ronnie Gledhill, Bedford KO 3
Feb. 20—Dennis Greenbury, Spalding W 6
Feb. 26—Peter Day, Nottingham L 4
June 16—Mike Casey, Sunderland W 4
July 9—Peter Day, Preston KO 3
Aug. 13—Peter Day, Preston KO by 1
Nov. 19—Bill Lawley, Derby KO 1
Nov. 26—Brian Sharples, Carlisle KO 2
Dec. 17—Doug Mansfield, Nottingham W 4

1952

Jan. 7—Teddy Mason, Gr. Yarmouth KO 2
Jan. 14—Harry Thurman, Derby KO 5
Feb. 4—Fred Bray, Gr. Yarmouth KO 2
Feb. 11—Tommy Harlow, Derby W 6
Apr. 28—Tommy Harlow, Gr. Yarmouth W 6
May 26—Alf Price, Gr. Yarmouth KO 4
June 9—Gerry van Wyk, Nottingham
KO by 2
June 23—Jim Hockley, Gr. Yarmouth D 8
July 28—Jim Hockley, Chesterfield W 8
Oct. 2—Joe Parsons, Cambridge L 8
Oct. 13—Al Allotey, Gr. Yarmouth KO by 4
Oct. 28—Bill Norris, London KO 1
Nov. 3—Vic Phayer, Epsom W 8
Dec. 1—Alf Price, Nottingham KO 1

ALBERT FINCH

London (Croydon), England, Light-Heavyweight

Born, May 16, 1926.

1945

Aug. 14—Eddie Starrs, London D 6
Sept. 11—Gordon Griffiths, London W 6
Oct. 9—Ted Barter, London W 6
Oct. 20—Jimmy Hockley, London W 6
Nov. 6—Cyril Johnson, London KO 2
Nov. 13—Jack Lewis, London W 6
Dec. 3—Jack Lewis, London W 6
Dec. 18—Jim Laverick, London W 8

1946

Jan. 7—Jimmy Hockley, London W 8
Jan. 16—Billy Cottrell, Beckenham KO 5
Jan. 18—Paddy Roche, Tunbridge Wells W 8
Jan. 25—Billy Cottrell, London W 8
Mar. 19—Frank Hayes, Beckenham W 8
Mar. 25—Harry Watson, Greenwich KO by 5
May 31—Johnny Blake, Maidstone W 8
June 25—Jimmy Stewart, Brighton W 8
July 9—Jimmy Hockley, Willesden W 8
Sept. 17—Vince Hawkins, Harringay L 8
Oct. 9—Harry Groves, Clapham W 10
Oct. 14—Paddy Roche, Beckenham KO 6
Oct. 23—Mark Hart, Clapham L 12
Nov. 19—Alby Hollister, London W 8
Nov. 28—Frank Hayes, Ramsgate W 8
Dec. 17—Tommy Braddock, Beckenham W 8

1947

Jan. 21—Ginger Sadd, London ..... W 8
Feb. 11—Bert Hyland, London ..... KO 6
Mar. 11—Jimmy Ingle, London ..... W 8
Apr. 16—Mark Hart, London ..... L 12
Apr. 28—Freddie Price, Walthamstow ..... W 8
July 1—Jack Johnson, London ..... NC 4
Nov. 28—Al Marson, Plumstead ..... W 8
Dec. 10—Geoff Heath, Croyden ..... W 8
Dec. 15—Pat Mulcahy, Leyton ..... KO 6

1948

Apr. 26—Randolph Turpin, London ..... W 8
June 8—Jock Taylor, Selhurst Park ..... KO 7
June 11—George Dilks, Manchester ..... W 8
Aug. 10—Bert Saunders, Selhurst Park ..... W 10
Oct. 11—Mark Hart, Croydon ..... W 12
Dec. 13—Duggie Myers, Walworth ..... KO 6

1949

Jan. 24—Luc van Dam, Harringay ..... L 10
Mar. 10—Des Jones, Islington ..... W 8
Apr. 21—Bert Hyland, Walworth ..... W 8
May 24—Bob Cleaver, Selhurst Park ..... KO 7
June 20—Dick Turpin, Birmingham ..... L 12
(British middleweight title)
Aug. 18—Bert Sanders, Dartford ..... W 8
Oct. 4—George Ross, Earls Court ..... W 10
Oct. 24—Bert Hyland, Leyton ..... L 8
Nov. 14—Alberte Heyen, Croydon ..... W 10
Dec. 5—Jimmy Ingle, Leeds ..... KO 4

1950

Feb. 7—Baby Day, Earls Court ..... L 10
Feb. 21—Allan Cooke, West Ham ..... D 8
Mar. 13—Mel Brown, Streatham ..... D 10
Mar. 29—Joe Beckett, Norwich ..... W 10
Apr. 24—Dick Turpin, Nottingham ..... W 15
(British middleweight title)
June 12—Juan Torrecillas, Selhurst Pk. ..... KO 3
June 26—Eli Elandon, Northampton ..... W 10
July 3—Dick Turpin, Nottingham ..... KO 8
July 21—Cyrille Delannoit, Ostend ..... D 10
Sept. 27—Albert Heyen, Pontypridd ..... W 10
Oct. 17—Randolph Turpin,
Harringay ..... KO by 5
(British middleweight title)

1951

Jan. 22—Reg Spring, Leyton ..... W 8
Feb. 12—Jackie Harris, Leyton ..... W 8
Feb. 26—Don Mogard, Leyton ..... W 8
Mar. 19—Johnny McGowan, Leicester ..... KO 9
Apr. 30—Paddy Slavin, Earls Court ..... W 10
May 16—Dave Williams, Cardiff ..... KO 5
May 29—Bill Wood, Selhurst ..... KO 5
Oct. 16—Don Cockell, Harringay ..... KO by 7
(British light-heavyweight title)

1952

Jan. 21—Gene Fowler, Leyton ..... KO 5
Feb. 13—Michel Lapourielle, Brighton ..... KO 8
Feb. 23—Garnett Denny, Belfast ..... W 10
Oct. 14—Brian Anders, Streatham ..... W 8
Oct. 28—George Walker, Earls Court
KO by 6
Dec. 2—George Walker, Earls Court ..... LF 5

JIMMY FINDLAY

Scottish Lightweight Champion

1948

May 5—Norrie O'Brien, Glasgow ..... KO 2
May 26—Joe Thompson, Paisley ..... KO 2
June 25—Jim Bryce, Coatbridge ..... KO 3
June 30—Billy Crane, Glasgow ..... KO by 2
Aug. 6—Teddy Jones, Airdrie ..... KO 1
Aug. 16—Mickey Green, Falkirk ..... W 6
Oct. 25—Mick Tollan, Falkirk ..... KO 3
Oct. 27—Billy Barton, Glasgow ..... W 8
Nov. 17—Moe Walker, Glasgow ..... KO 1
Dec. 8—Bob Armstrong, Paisley ..... W 8
Dec. 20—Mias Johnson, Hamilton ..... W 8

1949

Jan. 14—Darkey Sullivan, Glasgow ..... W 6
Jan. 19—Pat Kelly, Glasgow ..... W 8
Feb. 16—Johnny Carrington, Glasgow ..... W 6
Apr. 20—Mickey O'Neill, Glasgow ..... L 8
June 11—Pat Kelly, Belfast ..... L 8
Sept. 14—Roy McGregor, Paisley ..... KO 2
Oct. 14—Cliff Anderson, Edinburgh ..... L 8
Oct. 25—Johnny Hazel, Edinburgh ..... W 8
Nov. 15—Allan Tanner, Manchester ..... KO by 1
Dec. 23—Ginger Scott, Paisley ..... KO 1

1950

Jan. 18—Hugh Smith, Paisley ..... W 8
Mar. 8—Maurice Jones, Glasgow ..... W 6
Apr. 26—Jackie Marshall, Paisley ..... W 10
May 10—Maurice Jones, Glasgow ..... W 8
July 1—Johnny Flannigan, Coatbridge ..... LF 7
Aug. 15—Tommy Barnham, London ..... KO by 5
Sept. 1—Harry Hughes, Paisley ..... L 12
(Scottish lightweight title)

1951

Feb. 14—Billy Elliott, Paisley ..... NC –
June 15—Neil Phillips, Glasgow ..... W 10
Oct. 6—Ken Maynard, Glasgow ..... W 6
Oct. 22—Terry Riley, Newcastle ..... W 8
Oct. 27—Jackie Wakelam, Glasgow ..... KO 4

1952

Feb. 20—Harry Hughes, Glasgow ..... KO 3
Mar. 5—Neil Phillips, Glasgow ..... KO 8
(Vacant Scottish lightweight title)
Apr. 21—Owen Trainor, Nottingham ..... W 8
Apr. 28—Jackie Keough, Newcastle ..... KO 2
Aug. 25—Frank Johnson, Newcastle KO by 7
Oct. 27—Tommy Bailey, Manchester ..... L 8

BOBBY FISH

London (Harlow), England, Middleweight
Born, September 18, 1930.

1950

Sept. 14—Hugh Edwards, Harlow ..... KO 1
Nov. 20—Dave Richards, Leyton ..... KO 2
Dec. 11—Eddie Clancy, Downham ..... W 6

1951

Jan. 1—Johnny Donn, Leyton ..... W 6
Jan. 8—Fred Balio, Walworth ..... KO 5
Jan. 15—Eddie Clancy, Leyton ..... W 6
Jan. 29—Andy Oliver, Leyton ..... W 6
Feb. 6—Jack Mason, Wembley ..... W 6
Feb. 19—Ken Whitty, Leyton ..... W 6
Feb. 26—Frankie Priest, Walworth ..... KO 4
Mar. 5—Eddie Webb, Leyton ..... W 6
Mar. 27—Andy Oliver, Wembley ..... W 6
Apr. 2—Andy Oliver, Leyton ..... W 6
May 3—Jack Allen, Wembley ..... W 6
May 14—Billy Webber, Harlow ..... W 6
June 20—Jack Allen, High Wycombe ..... W 6
June 26—Ken Richardson, Wembley ..... W 6
Aug. 29—Eddie Webb, Chelmsford ..... D 6
Oct. 4—Ivor Mitchell, Cambridge ..... W 8
Oct. 22—Frank Whitmore, N. S. C. ..... KO 3
Nov. 5—Ivor Mitchell, Leyton ..... KO 5
Nov. 19—Berry Reid, Leyton ..... KO 6
Nov. 28—Billy Hall, Shep. Bush ..... W 6
Dec. 6—Rocco King, Cambridge ..... L 8

1952

Jan. 29—Johnny Wright, Albert Hall
KO by 4
Mar. 26—Eddie Clancy, Marylebone ..... KO 2
Apr. 17—Frankie Priest, Cambridge ..... W 8
Apr. 29—Dudley Cox, Wembley ..... L 8
July 2—Michael Stack, Enfield ..... KO by 2
Aug. 19—Charley Howe, Mile End ..... L 8
Sept. 2—Jimmy Redgewell, Wembley ..... W 8

JOHNNY FISH

London (Harlow), England, Welterweight
Born, June 15, 1932.

1950

June 8—Doug Flood, Dagenham ..... W 4
June 27—Barney Maney, Mile End ..... KO 1
July 11—Tim Fleming, Mile End ..... KO 4
Aug. 1—Freddie Bird, Mile End ..... KO 1
Aug. 29—Hugh O'Donnell, Wembley ..... KO 2
Sept. 14—Don Bailey, Harlow ..... W 6
Oct. 18—Reg McMurdie, Islington ..... KO by 3
Dec. 15—Rocco Long, Hoxton ..... W 6

1951

Jan. 15—Jim Langridge, Leyton ..... KO 4
Jan. 29—Bernie Cottrell, Leyton ..... D 6
Feb. 6—Ray Routlege, Wembley ..... KO 4
Mar. 1—Johnny Newman, Cambridge ..... W 6
Mar. 12—Dennis Ford, Leyton ..... KO 4
Mar. 27—Ossie Wilson, Wembley ..... KO 4
May 3—Santos Martin, Wembley ..... KO 2
May 14—Jimmy Blackburn, Harlow ..... W 6
May 22—Bert Middleton, Mile End ..... W 6
June 20—Jimmy Blackburn,
Wembley ..... KO by 2
Oct. 4—Bernie Newcombe, Cambridge ..... L 8
Nov. 19—Owen Randall, Leyton ..... KO 4
Nov. 28—George Happe, Shep. Bush ..... KO 3
Dec. 17—Johnny Broadbent, Leyton ..... KO 4

1952

Jan. 29—George Happe, Albert Hall-----L 6
Mar. 18—George Happe, Albert Hall---KO 2
Apr. 2—Lew Lazar, Seymour Hall------L 6
Apr. 30—Bert Middleton, N.S.C.---------W 8
May 6—Noel Sinfield, Wembley-------KO 7
Aug. 19—Joe Corcoran, Mile End------WF 6
Oct. 14—Harry Brown, Shep. Bush----KO 3
Oct. 27—Harry Warner, Wembley-------W 8
Nov. 21—Eddie Cardew, Hoxton --------W 8
Dec. 2—Wally Mays, Earls Court-------W 6

JIM FISHER

Belfast, Ireland, Featherweight

1950

Feb. 28—Bobby Law, Belfast----------W 4
Mar. 21—Sammy Ward, Belfast---------W 4
Apr. 4—Norman McKee, Belfast------KO 2
Apr. 11—Bobby Walker, Belfast---------W 4
Apr. 25—Jackie Willis, Belfast---------W 6
May 5—Eddie McNally, Belfast--------W 8
May 12—Billy Smith, Belfast----------W 6
June 2—Jackie Willis, Belfast---------L 8
Sept. 12—Sandy Brown, Belfast---------L 6
Oct. 13—Jackie Willis, Belfast---------W 8
Oct. 27—Sandy Brown, Belfast-----KO by 7
Nov. 24—Billy Skelly, Belfast----------W 8
Dec. 22—Mickey King, Belfast---------W 8

1952

Jan. 12—Eddie McNally, Belfast--------W 8
Feb. 16—Jackie Willis, Belfast---------W 8
Mar. 22—Jackie Willis, Belfast------KO by 3
Apr. 5—Johnny Noble, Belfast---------W 8
May 17—Sandy Brown, Belfast-----KO by 7
Sept. 6—Bertie Todd, Belfast---------KO 5
Sept. 13—Jackie Willis, Belfast---------W 8
Oct. 18—Eddie McNally, Belfast-------KO 4
Nov. 1—Billy Smith, Belfast ----------D 8
Nov. 19—Joe Collins, Belfast--------KO by 1
Nov. 26—Jim Andrews, Belfast ---------L 8

RAY FITTON

Manchester, England, Lightweight

Born, September 18, 1927.

1947

Aug. 22—Pat Burke, Hanley ----------KO 1
Aug. 30—Paddy Hall, Hanley ---------KO 6
Sept. 2—Johnny Barnes, Hanley --------W 8
Sept. 9—Tommy Bailey, Hanley --------L 8
Oct. —Terry Riley, Liverpool --------W 8
Nov. 7—Terry Riley, Blackpool --------W 8
Nov. 20—Gerry Speers, Liverpool -----KO 4
Nov. 27—Tom Cummings, Liverpool ----W 8
Dec. 11—Billy Kenrick, Liverpool -------W 8
Dec. 17—Jackie Turpin, Willenhall-------D 8

1948

Jan. 27—Jackie Turpin, Blackpool ------L 10
Feb. 27—Terry Riley, Blackpool --------W 8
Mar. 9—Bernard Pugh, Blackpool ------W 8
Mar. 18—Billy Donnelly, Liverpool-----W 8
May 15—Billy Kenrick, Holyhead -------W 8
May 27—Stan Gossip, Liverpool ---------D 8
June 3—Stan Gossip, Liverpool ---------W 6
June 28—Bert Jackson, W. Hartlepool ---W 8
July 12—Tommy Burns, W. Hartlepool---L 8
July 21—Jackie Robertson, Liverpool--KO 3
July 29—Bert Jackson, Liverpool -------W 10
Sept. 10—Ronnie Taylor, W. Hartlepool --W 8
Sept. 30—Bert Jordan, Liverpool -------KO 4
Oct. 14—Eddie Dumazel, Liverpool-----W 10

1949

Jan. 10—Bert Jordan, Leeds ----------KO 6
Jan. 18—Tommy Davies, Willenhall ----W 8
Jan. 28—Tommy Bailey, Blackpool -----L 10
Feb. 24—Tino Cardinale, Liverpool -----D 10
Mar. 8—Jimmy Stewart, Edinburgh ----L 8
Mar. 22—Theo Medina, London ----------W 8
Apr. 19—Tommy Bailey, London --------L 8
Sept. 15—Bert Jackson, Liverpool -------W 10
Oct. 11—Jock Bonas, Edinburgh --------D 8
Oct. 24—Johnny Molloy, Leeds ---------L 10
Dec. 1—Luis Romero, Barcelona--------L 10

1950

Mar. 1—Luis Romero, Manchester -----D 10
Mar. 6—Ivor Simpson, Cheltenham ----D 8
May 19—Luis de Santiago, Manchester---L 10
June 30—Danny O'Sullivan, Manchester-W 10
July 11—Stan Gossip, Hanley ----------W 10
Sept. 1—Jean Machterlinck, Manchester-W 10
Oct. 16—Tony Lombard, Manchester-----L 10
Oct. 24—Theo Medina, London----------W 10
Nov. 17—Bernard Pugh, Manchester-----W 10

1951

Feb. 23—Tommy Bailey, Manchester----L 10
Feb. 26—Nicolas Santana, Nottingham---D 8

1952

Oct. 17—Eddie Magee, Melbourne-----KO 7

TED FITZGERALD

Australian Flyweight

1950

June 17—Mickey Roberts, Newcastle-----L 8
July 27—Eddie Marks, Sydney----------L 10
Aug. 15—Jimmy Carruthers, Leichhardt ----------KO by 3
Nov. 20—Vince Blake, Sydney----------L 8
Nov. 30—Dick Mills, Leichhardt--------W 10

1951

Mar. 27—Vince Blake, Sydney----------L 10
Apr. 23—Mickey Roberts, Sydney--------D 10
May 7—Bill Torrens, Sydney----------KO 2

1952

Jan. 18—Bobby Sinn, Brisbane----KO by 3
Feb. 25—Ernie Barber, Sydney ----------L 10
Oct. 10—Cec Emmons, Brisbane---------L 12

NOEL FITZWATER

New Zealand Welterweight Champion
(Early record unavailable)

1952

Feb. 7—Alan Shepherd, Hastings------W 10
Mar. 13—Alf Emmerson, Hastings-------W 15
(New Zealand welterweight title)
May 12—George Burke, Wellington ---KO 7
July 7—George Burke, Wellington----KO 9
(New Zealand welterweight title)
July 21—Steve Brian, Auckland---------L 10
July 31—Bernie Hall, Palmerston N.-----L 12

FRANK FLANNERY

Australian Lightweight Champion

1943

Apr. 24—John Kenny, Melbourne--------W 3
May 29—Laurie Grimstead, Melbourne--L 3
June 19—Laurie Grimstead, Melbourne--L 3
Nov. 6—Jack Walner, Melbourne--------L 3

1944

Jan. 15—Jack Walner, Melbourne--------W 3
Jan. 29—Doug McCarten, Melbourne----L 3
Mar. 4—Did Ryan, Melbourne----------D 3
Mar. 22—Doug McCarten, Footscray-----W 3
Apr. 1—Max Leslie, Melbourne--------KO 3
May 20—Cliff Perkins, Melbourne--------D 3
July 1—Les Peers, Melbourne---------KO 3
Aug. 5—Pat Dannaver, Melbourne-----KO 2
Aug. 12—Kid Socks, Melbourne----------L 4
Dec. 2—Johnny Richards, Melbourne----L 4

1945

Mar. 10—Allan Allwood, Melbourne------L 4
Apr. 7—Bill Dunlop, Melbourne------KO 4
Apr. 28—Kev McLean, Melbourne------KO 4
Sept. 22—Jack Lucraft, Melbourne--------L 4
Nov. 3—Stan Shaw, Melbourne----------D 6

1946

Jan. 12—Stan Mott, Melbourne--------KO 1
Mar. 9—Garney Allen, Melbourne-----KO 7
Mar. 22—Johnny Shields, Brisbane------KO 12
May 18—Ken Hatcher, Sydney--------KO 5
June 8—Jackie Wilson, Sydney---------D 12
Sept. 14—Kid Pancho, Melbourne-------KO 9
Oct. 26—Tiger Aman, Melbourne--------W 12

1947

Apr. 12—Les Fuller, Melbourne ---------L 12
July 26—Dave Landers, Melbourne-----KO 10
Oct. 4—Dave Landers, Melbourne ---KO 5
Nov. 22—Little Paras, Melbourne ------WF 12

1948

Jan. 10—Little Paras, Melbourne ------KO 7
Mar. 13—Eddie Miller, Melbourne---KO by 10
May 22—Eddie Miller, Melbourne ------LF 10
(Australian featherweight title)
July 31—Les Fuller, Melbourne --------KO 7
Sept. 4—Archie Kemp, Melbourne------D 12
Oct. 23—Roy Treasure, Melbourne -----D 12

1949

Jan. 22—Andre Famechon, Melbourne ----------KO by 9
May 13—Pierre Montane, Melbourne----W 12
July 15—Pierre Montane, Melbourne ----L 12
Sept. 30—Harold Dade, Melbourne -------L 12

1950

Mar. 31—Alex Sinnaeve, Melbourne ----W 12
May 12—Alex Sinnaeve, Melbourne -----D 12
Oct. 8—Mickey Anlezark, Sydney ----KO 5
Oct. 27—Alfie Clay, Melbourne --------KO 8
Nov. 10—George Barnes, Melbourne ----W 12
Dec. 4—Ernesto Aguilar, Sydney-------D 12
Dec. 8—Ernesto Aguilar, Melbourne---W 12

1951

Mar. 16—George Barnes, Melbourne----W 12
June 22—Alfie Clay, Melbourne----------W 12
Aug. 17—Jimmy Reeves, Melbourne----KO 1
Oct. 6—Jack Hassen, Melbourne------KO 9
(Australian lightweight title)
Oct. 28—Freddie Herman, Melbourne---W 12

1952

Feb. 29—Alfie Clay, Melbourne ----------D 15
(Australian lightweight title)
Apr. 24—Alfie Clay, Melbourne--------KO 11
(Australian lightweight title)
May 16—Bud Smith, Melbourne ---------L 12
Dec. 5—George Barnes, Melbourne----W 15
(Australian lightweight title)

MICKEY FLANAGAN

Birkenhead, England, Lightweight

Born, November 28, 1926.

1949

Aug. 25—Billy Gray, Liverpool --------KO 4
Sept. 8—Johnny Connolly, Liverpool ----L 6
Nov. 4—Dennis Yearby, Leeds ---------W 6
Nov. 18—Johnny Connolly, Blackpool----L 8
Dec. 3—Jackie Tremlow, Blackpool---KO 3

1950

Jan. 12—Israel Boyle, Liverpool --------W 6
Feb. 2—Dick Grindley, Liverpool------KO 4
Feb. 10—Gordon Goodman, Blackpool --L 6
Mar. 16—Billy Price, Liverpool --------KO 3
Apr. 13—John Parry, Liverpool ---------W 8
May 4—Ted Ansell, Liverpool ----------W 8
June 29—Roy Sharples, Liverpool -------W 8
July 20—Stan Parkes, Liverpool----KO by 2
Sept. 28—Jackie Wakelam, Liverpool---KO 4
Oct. 12—Bob Anderson, Liverpool ------W 8
Oct. 26—Johnny Carrington, Liverpool--W 8
Nov. 16—Hugh Smith, Liverpool ---------W 8
Nov. 23—Terry Riley, Liverpool ---------W 8

1951

Jan. 12—Harry Hughes, Blackpool------W 10
Feb. 8—Mickey O'Neill, Liverpool------W 10
Mar. 8—Cliff Anderson, Liverpool------W 10
Nov. 22—Selwyn Evans, Liverpool------W 10
Dec. 6—Mickey O'Neill, Liverpool-----W 10

1952

Nov. 13—Ronnie Wormall, Liverpool ----W 8
Dec. 12—Allan Tarner, Blackpool--------L 10

RAJ FOLAMI

West African Middleweight

Record in Great Britain

1951

Oct. 29—Eddie Cardew, Brighton------KO 2
Nov. 30—Claude Dennington, Guernsey-W 8
Dec. 7—Billy Ambrose, London---------L 8

1952

Jan. 15—Peter Fallon, London----------L 10
Mar. 20—Bob Cleaver, Cambridge-------W 8
Apr. 8—Jeff Tite, London----------L 8
Sept. 2—Bert Sanders, London--------KO 7
Sept. 25—Rocco King, Gr. Yarmouth---KO 5
Oct. 7—Gordon Hazell, Bristol-----KO by 5
Nov. 3—Wally Beckett, Gr. Yarmouth--L 8

IVANO FONTANA

Italian Middleweight Champion

Born, Lucca, November 23, 1926.

1950

Jan. 14—Gaboardi, Rome ----------KO 2
Jan. 28—Bottarelli, Rome ----------KO 5
Feb. 12—Fornaca, San Remo ----------KO 5
Apr. 8—Sconfietti, Perugia ----------W 8
June 20—Sconfietti, Milan ----------KO 5
July 6—Ives Boglione, Cagliari -------KO 2
Aug. 9—Jean Wanes, Cagliari ----------W 8
Aug. 31—Martin Hansen, Copenhagen---W 8
Nov. 8—George Royer, Rome----------KO 3
Dec. 9—Baby Day, Rome----------D 10

1951

Jan. 25—Baby Day, Lucca----------W 10
Feb. 16—Georges Royer, Geneva--------D 10
Apr. 5—Giovanni Manca, Rome--------W 10
June 9—Alessandro D'Ottavio, Rome---W 10
June 24—Gino Campagna, LaSpezia------L 12
(Italian middleweight title)
July 11—Gilbert Stock, Bologna--------W 10
Nov. 19—Jan de Bruin, Rotterdam-----KO 8
Dec. 26—Claude Ritter, Milan---------KO 6

1952

Jan. 6—Jean Wanes, San Remo-------KO 8
Feb. 22—Antonio Soldevilla, Milan------L 10
May 1—Gino Campagna, Lucca-------KO 9
(Italian middleweight title)
June 4—Bobby Dawson, Milan----------D 10
Aug. 16—Serge Barthelemy, San Remo-W 10
Oct. 2—Bobby Dawson, Rome----------L 10
Dec. 3—Widmer Milandri, Forli--------D 12
(Italian middleweight title)

JIMMY FORD

Newcastle, England, Lightweight

1950

Mar. 13—Dennis Yearby, Newcastle-KO by 1
June 19—Charley Fawcett, Newcastle----L 6
June 27—Johnny Johnston, Sunderland KO 5
Nov. 27—Joe Corcoran, Newcastle-------L 6

1951

Feb. 5—Walter Holden, Mids'bro' --KO by 2
Apr. 14—Harry Hughes, Glasgow--------L 6
Apr. 19—Johnny Davidson, Leith-------W 6
May 10—Stan Skinkiss, Liverpool-------L 8
June 13—Ken Maynard, Sunderland-----W 6
July 7—Peter Smith, Sunderland------W 6
Sept. 8—Pat Kelly, Belfast----------KO by 1
Sept. 17—Teddy Lewis, Newcastle-------W 6
Oct. 8—Teddy Lewis, Newcastle-------L 6
Nov. 5—Ronnie Taylor, Newcastle----KO 4
Dec. 10—Gordon Riding, Carlisle--------D 6
Dec. 17—Jackie Tremlow, Harrogate----D 6

1952

Jan. 14—Jackie Tremlow, Carlisle-----KO 4
Jan. 28—Jackie Smith, Newcastle-----KO 2
Feb. 19—Roy Bennett, E. Hull----------L 8
Mar. 10—Billy Connor, Leeds-------KO by 3
Mar. 17—Harry Lewis, Carlisle--------KO 1
Mar. 31—Charley Fawcett, Carlisle-----W 8
June 9—Gordon Riding, Carlisle-------W 8
June 27—Jeff Walters, Newcastle--------W 6
July 7—Stuart Finch, Sunderland----KO 7
July 21—Jeff Walters, Sunderland-------L 8
Aug. 25—Dennis Yearby, Newcastle----KO 1
Sept. 8—Jeff Walters, Newcastle-------W 8
Sept. 29—Alan Buxton, Newcastle------KO 2
Oct. 13—Roy Bennett, Newcastle--------L 8
Dec. 1—Roy Bennett, Newcastle --------L 8

PAT FORD

Australian Lightweight

1951

May 25—Gordon Meredith, Dubbo------W 12
July 2—Charley Ward, Sydney--------KO 2
July 19—Charley Dunn, Dubbo-----KO by 4
Oct. 15—Ted Dillon, Sydney----------KO 2
Dec. 3—Mickey Anlezark, Sydney----KO 8

1952

June 13—Jackie Ryan, Brisbane--------KO 7
June 23—Charley Dunn, Sydney--------KO 7
July 25—Dave Landers, Brisbane------KO 4
Sept. 12—Gordon Meredith, Brisbane--KO 5
Oct. 3—Alfie Clay, Brisbane----------KO 4
Oct. 31—Eric Boon, Brisbane ---------KO 4
Nov. 24—Ray French, Sydney----------KO 6

ERNESTO FORMENTI

Italian Lightweight

Born, Caesano Maderno, August 2, 1927.

1949

July 24—Salardi, Seregno----------KO 4
Aug. 6—Ceriani, P. Maurizio----------W 6

Aug. 27—Romagnoli, LaSpezia W 6
Sept. 14—Mariani, Milan W 6
Sept. 28—Ghilardi, Milan W 6
Oct. 27—Garramorter, Logano KO 2
Nov. 23—Sigi Tennebaum, Milan W 8
Dec. 7—Dante Ventury, Milan W 8
Dec. 21—J. Zadus, Milan W 8

1950

Jan. 11—Guyot, Milan KO 5
Jan. 25—Tino Cardinale, Milan W 10
Feb. 3—Jean Archambaud, Geneva W 10
Mar. 10—Andre Benatar, Monza W 10
Mar. 22—Antonio Iturbe, Milan KO 8
Apr. 15—Georges Mousse, Milan W 10
Apr. 29—Roger Bruneau, Milan W 10
May 24—Nicola Funari, Milan W 10
June 20—Alvaro Cerasini, Milan WF 7
(Italian featherweight title)
Aug. 3—Aaron Joshua, Milan W 8
Sept. 6—Alvaro Cerasini, Milan KO by 1
Oct. 17—Mario Rosselini, Milan W 8
Dec. 14—Nicola Funari, Milan W 12
(Italian featherweight title)

1951

Jan. 31—Marcel Auclair, Milan W 10
Feb. 14—Francesco Simonetti, Seregno W 8
Feb. 28—Umberto Polidori, Grosseto D 10
Apr. 4—Jose Garcia, Seregno KO 3
June 8—Hans Schomig, Bologna W 10
July 28—Umberto Polidori, Rome W 12
(Italian featherweight title)
Sept. 13—Ray Famechon, Milan D 10
Oct. 8—Resigned featherweight title to become lightweight.

1952

Jan. 16—Abel Werner, Milan W 8
Feb. 18—Evo Savini, Pavia W 8
Feb. 22—Juan Padilla, Milan W 10
May 17—Mario Rossellini, Firenze W 10
July 18—Gianluigi Uboldi, Milan W 8
Sept. 4—Evo Savini, Ravenna W 8
Oct. 2—Emilio Marconi, Rome LF 7
Oct. 9—Maurice Maury, Milan W 8

MAURICE FORNI

French Featherweight

Born, Chelles (Seine-et-Marne), Sept. 29, 1929.

1949

Sept. 9—Maurice Fernandez, Pantin W 6
Nov. 25—Moussa Sayah, Pantin W 10

1950

Jan. 22—A. Jan, Pantin W 10
Feb. 7—L. Mairant, Paris W 6
Feb. 12—R. Loscialo, Pantin KO 5
Feb. 28—V. Salvator, Paris KO 3
Mar. 3—Marcel Auclair, Pantin L 10
Apr. 4—M. Fernandez, Paris KO 9
Apr. 18—J. Legendre, Paris W 10
Apr. 30—M. Rousier, Pantin KO 9
May 23—R. Mounier, Paris KO 4
Oct. 3—A. Robinet, Paris KO 2
Oct. 15—Henri Denis, Rennes KO 2
Nov. 11—J. Rofas, Paris W 8
Dec. 5—M. Rousier, Paris W 8

1951

Jan. 2—Marcel Barbier, Paris W 8
Feb. 13—Roger LeGavre, Paris KO 5
Feb. 25—Juan Rofas, Rennes L 10
Mar. 11—Jules Tirlemont, St. Denis W 10
Apr. 20—Girard Denis, St. Denis KO 9
June 1—Pierre Carrara, Paris W 10
Oct. 4—Marcel Barbier, Paris KO 2
Oct. 18—Henri Houdelet, Paris W 10
Nov. 8—Marcel Ouclair, Paris W 10
Nov. 29—Nicola Funari, Paris W 10
Dec. 20—Altidoro Polidori, Paris W 10

1952

Feb. 11—Jacques Legendre, Paris W 10
Feb. 28—Louis van Hoeck, Paris D 10
Mar. 20—Tony Say, Marseilles W 15
(French featherweight title)
May 29—Louis Carrara, Paris L 10
June 9—Alby Tissong, Nottingham W 8
July 2—Roger Bruneau, Paris W 15
July 28—Dante Venturi, Rome D 10
Sept. 28—Ray Grassi, Marseilles KO by 14
(French featherweight title)
Dec. 15—Jean Sneyers, Liege L 10

TOMMY FOSS

Preston, England, Featherweight

1951

Dec. 18—Jack Craddock, Blackpool W 4

1952

Jan. 18—Jimmy Astley, Blackpool KO 1
Jan. 25—Tony Green, Blackpool D 4
Feb. 1—Keith Edmunds, Blackpool L 4
Feb. 22—Cliff Spinks, Blackpool L 4
Mar. 5—Jackie Braddock, Blackpool W 4
Mar. 10—Reg Gray, Preston W 4
Mar. 17—Art Belec, Carlisle W 6
Apr. 7—Keith Edmunds, Preston W 6
May 1—Cliff Spinks, Liverpool D 6
May 15—Frank Atherton, Liverpool W 6
Sept. 22—Tony Green, Preston W 6
Oct. 1—Billy Graham, Belfast D 6
Oct. 15—Pat McCusker, Belfast KO 4
Oct. 31—Les Herbert, Blackpool KO 4
Nov. 6—Pat McCarthy, Liverpool KO by 5
Nov. 21—Andy Monahan, Blackpool D 6
Dec. 12—Andy Monahan, Blackpool L 6

ERNIE FOSSEY

London (Islington), England, Lightweight

1950

Dec. 15—Tim Fleming, Hoxton W 6
Dec. 27—Tom Finlay, Islington W 6

1951

Jan. 10—Harry Gymer, Islington W 6
Jan. 23—Billy Delmistro, Islington W 6
Feb. 7—George Goodsell, Islington W 6
Feb. 21—Tommy Finlay, Islington W 6
Mar. 1—Patsy Griffiths, West Ham W 6
Mar. 7—Tommy Finlay, Islington KO 6
Mar. 15—Jack McCarthy, West Ham W 6
Apr. 16—Dennis Ford, Walworth KO 5
May 7—Jack Guyatt, Mile End KO 5
May 19—Cyril Evans, Chatham W 6
June 12—Ernie Babbick, Mile End KO 2
July 24—Tommy Organ, Mile End W 6
Oct. 1—Ron Lovell, Chatham W 6
Nov. 2—Peter Indaco, Hoxton W 6
Dec. 7—Dennis Ford, Hoxton W 6

1952

Jan. 2—Jackie Williams, Marylebone W 6
Jan. 18—Johnny Nicholson, Hoxton W 6
Mar. 7—Bernie Cottrell, Hoxton D 6
Mar. 19—Bill Sliney, West Ham L 6
Apr. 7—Danny Hurley, Epsom KO 6
Apr. 17—Bernie Cottrell, Croydon L 8
June 24—Bill Sliney, Mile End KO 7
July 15—Bill Sliney, Mile End WF 4
Aug. 26—Jimmy McLachlan, Mile End L 8
Dec. 4—Kenny Taylor, Cambridge L 8

BOB FOSTER

London (Covent Garden), England

Welterweight

1949

Jan. 25—Pat Kelly, Kentish Town KO 2
Feb. 17—Des Garrod, Islington L 8
Feb. 28—Johnny Hazel, Walworth L 8
Mar. 28—Harry McMurdie, Walworth D 8
Apr. 11—Ralph Moss, Walworth L 8
May 24—Harry McMurdie, Selhurst D 8
July 12—Tommy Barnham, Selhurst L 8
Aug. 30—Laurie Buxton, Watford L 8

1950

Jan. 30—Harry McMurdie, Walworth KO 5
Feb. 21—Billy Dixon, Streatham L 8

1951

Feb. 5—Johnny Hunt, Leyton L 8
Mar. 12—Morley Nightingale, Walworth W 6
Mar. 19—Rocco Long, Walworth L 6
Dec. 10—Bert Middleton, Gr. Yarmouth KO 2
Dec. 21—Les Kirk, Hoxton W 6

1952

Jan. 7—Bert Middleton, Walsall KO 5
Jan. 14—Ken West, Walworth KO 3
Jan. 28—Roy Davies, Walworth W 8
Feb. 7—Harry Warner, West Ham W 8
Feb. 18—George Barker, Walworth KO 7
Mar. 10—Harry Brown, Walworth KO 4
Mar. 25—Bernie Newcombe, Earls Court L 6
Apr. 2—Bert Middleton, Seymour Hall D 8
Apr. 8—Joe Corcoran, Watford W 8

May 12—Harry Warner, Watford------KO 4
June 9—Joe Corcoran, Watford--------W 8
June 24—Bernie Newcombe, Mile End---L 8

JACKIE FOSTER

Belfast, Ireland, Flyweight

1947

Apr. 2—Billy Pierce, Hove ----------W 8
May 9—Jack Dempsey, Hove ----------W 6
June 12—Les Johnson, London ----------D 6
June 26—Les Johnson, London ----------W 8
July 7—Billy Finch, Wembley --------KO 2
Aug. 8—Pinchie Thompson, Hove ------W 8
Aug. 19—Pinchie Thompson, Walt'mstow-W 8
Sept. 4—Billy Davies, London ----------D 8
Sept. 27—Jackie Briers, Belfast ---------L 8
Oct. 28—Billy Hazelgrove, Hove --------D 8
Nov. 24—Andy McCulloch, Leyton ------L 8
Dec. 15—Mickey Jones, Leyton ---------D 6

1948

Jan. 19—Billy Finch, Plumstead---KO by 2
Feb. 3—Billy Hazelgrove, West Ham---KO 5
Mar. 16—Billy Hazelgrove, West Ham---W 8
Mar. 19—Mickey Jones, Roehampton-----D 6
Mar. 30—Al Johnson, West Ham----------W 8
Apr. 12—Mickey Jones, Bedford----------L 8
May 4—Albert Sanderson, Northampton W 8
Nov. 4—Tim Mahoney, Sheph. Bush-----L 8

1949

Jan. 10—Albert Sanderson, Cheltenham-W 8
Jan. 20—Billy Hazelgrove, Islington----W 8
Feb. 15—Pinchie Thompson, Kent. T'wn W 8
Mar. 3—Terry Allen, Islington---------L 8
Mar. 14—Norman Lewis, Briton Ferry ----------KO by 3
Mar. 24—Jim Jennings, Islington ------W 8
May 12—Henry Carpenter, Mile End-----L 8
Nov. 18—Vic Herman, Paisley----------WF 6

1950

Mar. 27—Henry Carpenter, Walworth----L 8
Aug. 9—Joe Cairney, Coatbridge -------L 8

1951

Feb. 17—Jimmy Roche, Belfast----------W 8
Mar. 24—Sid Charles, Belfast----------W 8

1952

Jan. 25—Paddy Hardy, Guernsey--------L 6
Feb. 25—Jimmy Jennings, Herne Bay---D 8
Mar. 25—Paddy Hardy, Worthing-------W 8
Apr. 17—Jeff Oscroft, Southend---------W 8
May 14—Paddy Hardy, Guernsey--------D 8
July 30—Paddy Hardy, Folkestone------L 8
Oct. 27—Jimmy Jennings, N.S.C.------KO 6

DAWIE FOURIE

South African Middleweight

1951

June 1—Herb Galleymore, Durban -----W 6

1952

Mar. 14—Jannie Scheepers, Durban ----W 6
May 5—Alex Weiss, Pietermaritzburg--W 6
Aug. 16—Shorty Smook, Johannesburg--L 4
Nov. 12—Jimmy Elliott, Durban----KO by 7

GENE FOWLER

Canadian Light-Heavyweight

Record in Great Britain:

1947

Dec. 15—Tommy Upton, Bridgwater ---KO 4
Dec. 30—Pat Stribling, Watford --------L 8

1948

Jan. 12—Jeff Morris, Luton ----------KO 2
Jan. 22—Ben Bowden, Watford ---------W 6
Feb. 16—Al Swain, Luton ----------KO 3
Feb. 23—Len Fowler, Oxford ----------L 6
Apr. 12—Jimmy Carrol, Bedford ---------L 8
May 25—Trevor Burt, Watford ---------W 8
June 22—Johnny Williams, Exeter --KO by 3
June 28—Reg Spring, Luton ----------L 8
July 13—Lloyd Barnett, Portsmouth ----W 8
July 21—Jack Smith, Aberdeen ---------L 8
Aug. 12—Al Marson, Tilbury----------KO 6
Sept. 6—Don Cockell, Southampton ----L 6
Sept. 20—Reg Spring, Watford ----------L 8
Oct. 25—Don Cockell, Weston ---------L 8
Nov. 3—Jack Smith, Hereford----------W 8
Nov. 29—Doug Richards, Neath----------L 8

1949

Jan. 3—Johnny Barton, Preston--------L 8
Jan. 12—Nick Fisher, Hereford ---------L 8
Jan. 31—Tom North, Abergavenny------W 8
Feb. 3—Lloyd Barnett, Paddington---NC 5
Feb. 19—Dennis Powell, Newtown------L 8
Feb. 28—Derek Alexander, Tipton------L 8
Mar. 14—Jack Gardner, Northampton ----------KO by 1
May 2—Reg Spring, Leeds ----------L 8
Dec. 27—Pat Stribling, Bournemouth--KO 4

1950

Jan. 3—Al Marson, Watford----------L 8
Jan. 16—Jack Humphreys, Newbury----W 6
May 15—Reg Spring, Watford----------W 8
June 10—Allan Cooke, Warsop----------L 8
Sept. 5—Johnny Barton, Newtown------L 8
Sept. 27—Nick Fisher, Wolverhampton---W 8
Nov. 6—Johnny Barton, Preston -------L 8
Nov. 30—Vic Phayer, Bath ----------KO 6
Dec. 5—Jack Taylor, Watford ----------W 8
Dec. 11—Bill Wood, Downham------KO by 7
Dec. 27—Jim Hockley, Islington---------L 4

1951

Jan. 22—Mac Joachim, Oxford----------L 8
Mar. 5—Derek Alexander, Walsall------L 8
Apr. 25—Reg Spring, Bournemouth-----L 8
Aug. 13—Alby Hollister, Plymouth------W 8
Aug. 25—Al Allotey, Boreham Wood----W 8
Sept. 3—Reg Spring, Bristol----------KO 2
Oct. 27—Garnett Denny, Belfast--------L 8
Dec. 10—Wally Diamond, Carlisle------KO 3

1952

Jan. 21—Albert Finch, Leyton------KO by 5
Feb. 18—Billy Dean, Walworth------KO by 7
July 29—Joe Rood, Mile End----------L 8
Aug. 20—Brian Anders, Enfield-----KO by 2

MANNIE (KID) FRANCIS

West African Bantamweight

Record in Great Britain:

1949

July 11—Johnny Black, Preston----------W 6
July 20—Colin Clough, Morecambe-----KO 4
Aug. 3—Joe Lancaster, Morecambe----KO 4
Aug. 17—Johnny Duckworth, Morecambe ----------KO 6
Aug. 29—Johnny Duckworth, Salford KO 2
Sept. 14—Billy Hodgson, Morecambe---KO –
Nov. 9—Wilf Atherton, Morecambe----KO 2
Nov. 30—Roy Thomas, Oldham----------W 4

1950

Jan. 23—Roy Thomas, Colwyn Bay------L 8
Feb. 4—Joe Boy Collins, Belfast--------D 8
Mar. 25—Joe Boy Collins, Belfast--------W 8
Mar. 30—Bobby Mason, Liverpool--------W 6
May 3—Ronnie Bissell, Hanley--------KO 5
May 26—Ron Perry, York----------W 8
June 10—Bunty Doran, Belfast----------L 8
July 19—Bobby Mason, Morecambe------W 8
Sept. 1—Charley Wilson, Manchester ----------KO by 8
Oct. 10—Mick Day, Edinburgh --------KO 3
Oct. 24—Harry Tate, Edinburgh -------KO 1
Nov. 7—Eddie Carson, Edinburgh -------L 8
Nov. 20—Jimmy Webster, London-------W 8

1951

Jan. 9—Eddie Carson, Edinburgh--KO by 5
Mar. 5—Jimmy Dwyer, Newcastle------L 8
Apr. 23—Willie Myles, Carlisle----------L 10

1952

July 25—Peter Fay, Manchester---------W 8
Aug. 11—Neville Tetlow, W. Hartlepool KO 4
Sept. 11—Bobby Boland, Liverpool-----W 8
Oct. 15—Chic Brogan, Paisley---------KO 3
Oct. 30—Frank Williams, Liverpool-----W 10
Nov. 10—Tommy Icke, Derby ------KO by 1

JOHNNY FRENCH

Eastleigh, England, Lightweight

1948

Mar. 8—Dennis Leavy, High Wycombe--W 4
June 14—Dai Davies, Weston--------KO by 4
July 19—Ron Kitchen, Southampton---KO 4
Oct. 25—Johnny Smallwood, Chiltenh'm-W 4
Nov. 19—Hecky Holdsworth, Bournemouth ----------W 4

1949

Jan. 17—Morty Kelleher, Slough--------L 8
Feb. 2—Tony Brazil, Bournemouth-----D 8
Feb. 15—Al Young, Portsmouth--------WF 7

May 23—Tommy Williams, Southampton ----------KO 2
June 27—Tony Brazil, Slough----------KO 4
Dec. 20—Joe Walsh, Reading----------KO 1

1950

Jan. 16—Len Murray, Newbury--------KO 1
Jan. 31—Dennis Ford, Watford--------KO 5
Mar. 8—Doug Sherlock, Eastbourne-----L 6
May 8—Tony Brazil, Newbury----------D 6
Sept. 11—Ronnie Gill, Southampton------L 6
Nov. 10—Billy Salter, Hoxton ---------KO 3
Dec. 4—Tommy Trinder, Cheltenham --W 6

1951

July 2—Arthur Wright, Southampton---W 6
Nov. 27—Johnny Hudson, Watford-------L 8

1952

Apr. 8—Cyril Evans, Watford---------KO 6
May 12—Cyril Evans, Watford----------L 8
Nov. 4—Cyril Evans, Watford ----------W 8

RAY FRENCH

Australian Lightweight

1951

Feb. 19—Ron Holmes, Sydney----------KO 3
Feb. 26—Ken Hayden, Sydney----------W 4
Mar. 19—Mick Dunningham, Sydney----W 6
May 18—Doug Brunton, Wagga---------KO 2
June 15—Alf Webster, Wagga----------D 10
July 27—Alf Webster, Wagga----------D 10

1952

Mar. 7—Bluey Wilkins, Melbourne-----W 12
Mar. 19—Bill Terrence, Aubury--------KO 3
Apr. 18—Bluey Wilkins, Melbourne-----D 12
June 9—Jim Sullivan, Wagga----------KO 9
Sept. 12—Jimmy Green, Melbourne----KO 7
Oct. 27—Jock Bonas, Sydney ---------KO 10
Nov. 24—Pat Ford, Sydney----------KO by 6

BOB FROST

London (West Ham), England, Welterweight

Born, June 18, 1926.

1947

Apr. 8—Jimmy Smith, London --------W 6
Apr. 16—Tommy Shaw, London ------KO 2
June 9—Keith Weston, Wembley --------W 6
July 24—Al Binney, London ----------KO 1
Aug. 21—Stan Hibbert, London ----------W 8
Dec. 8—Ivor Thomas, Leyton ----------W 8

1948

Jan. 6—Jim Thornhill, West Ham-------W 8
Feb. 3—Harry Legge, West Ham--------W 8
Mar. 22—Jimmy Bryan, Leyton--------KO 3
Apr. 12—Bob Foster, Leyton--------KO by 2
June 28—Jimmy O'Brien, Mile End-----KO 7
July 15—Jimmy Bryan, Mile End-------KO 4
Aug. 26—Tony Byrne, Mile End--------KO 3
Oct. 28—Jimmy Brunt, East India------W 8
Nov. 29—Alf Danahar, London-----KO by 2

1949

Feb. 14—Frank Spalton, Shepherds Bush W 8
Mar. 28—Mike McTigue, Leyton ------KO 2
Apr. 11—Jack Braddock, Newcastle------L 8
May 19—Roy Davies, Mile End --------W 8
Nov. 8—Eric McQuade, West Ham-KO by 7
Dec. 19—Ric Sanders, Leicester---------W 8

1950

Jan. 3—Kay Kalio, West Ham----------D 8
Jan. 12—Willie Whyte, Liverpool--------W 10
Mar. 6—Arthur Fricker, Leyton--------W 8
Mar. 13—Stan Hawthorne, Newcastle---KO 2
Mar. 20—Jeff Tite, Leeds----------W 8
Mar. 30—Willie Whyte, Liverpool--------W 10
May 8—Jimmy Moore, W. Hartlepool--W 8
July 17—Jeff Tite, Leicester----------KO 7
Nov. 28—Alf Danahar, Albert Hall-------L 12

1951

Feb. 20—Piet van Staden, West Ham----KO 1
Mar. 8—Ernie Vickers, West Ham------W 8
Mar. 19—Jack Braddock, Newcastle----W 10
May 3—Josef Munnichoff, Cologne-----L 6
June 5—Terry Ratcliffe, White City----KO 4
July 16—Terry Ratcliffe, Bristol----KO by 2
Nov. 26—Israel Boyle, Bedford------KO by 2

1952

Feb. 4—Alf Danahar, Northampton----L 12
Feb. 20—Danny Womber, Glasgow------L 8
Apr. 23—Danny Womber, Glasgow------L 8
Aug. 25—Ernie Vickers, W. Hartlepool--W 8
Dec. 15—Leslie McKenzie, Manchester---L 8

NICOLA FUNARI

Italian Featherweight

Born, Civitavecchia, July 15, 1929.

1949

Feb. 7—D'Antimi, Civitavecchia------KO 3
Apr. 3—Bellucci, Civitavecchia--------W 6
Apr. 13—Vinci, Rome----------D 6
Apr. 30—Christolini, Civitavecchia-----WF 4
May 28—Bauer, Civitavecchia----------KO 4
July 24—Giorgi, Viterbo ----------KO 4
Aug. 4—DiCostantino, Rome----------W 5
Aug. 29—Vittorio Fuiano, Civit'chia------D 8
Sept. 7—Lolli, Rome----------KO 1
Sept. 18—Bondavelli, Civitavecchia6-----W 8
Nov. 19—Costa, Rome----------W 8

1950

Jan. 14—Bellatreche, Rome ----------WF 6
Mar. 22—Duilio Loy, Milan----------L 8
Apr. 1—Marcel Lesage, Rome---------KO 6
May 24—Ernesto Formenti, Milan--------L 10
June 18—Venturi, Rome ----------W 10

1951

Feb. 10—Antonio Ladisi, Vecchia-------W 8
June 30—Angelo Loprieno, Civitavecchia ----------KO 7
Aug. 4—Donato Calabrese, Civitavecchia ----------KO 4
Sept. 18—Barbadoro, Rome----------D 8
Sept. 29—Bellatreche, Rome----------L 10
Nov. 24—Romolo Re, Civitavecchia------W 8
Nov. 29—Maurice Forni, Paris----------L 10

1952

Jan. 10—Dante Venturi, Terracina------L 10
Jan. 27—Marcel Gallon, Paris----------W 10
Feb. 13—Ray Grassi, Marseilles---------W 10
Apr. 7—Jean Sneyers, Leige----------L 10
July 3—Altidoro Polidori, Rome--------L 8
Oct. 2—Altidoro Polidori, Rome-------L 8
Oct. 27—Jimmy Cooper, Washington----W 10
Dec. 2—Jimmy Wilde, White Plains----W 8
Dec. 30—Pat Mallane, White Plains------D 8

GAVINO FURESI

Italian Featherweight

(early record unavailable)

1950

Sept. 30—Guido Ferracin, Sassari-------W 10

1951

Apr. 28—Antonio Ladisi, Sassari--------W 8
May 15—Antonio Ladisi, Gagliari-------W 8
June 8—Marco Permieri, Bologna------W 6
Aug. 26—Modesto Asensio, Madrid------W 8
Sept. 5—Rivas, Barcelona----------W 8
Nov. 17—Dante Venturi, Sassari---------L 10
Dec. 22—Dante Venturi, Sassari---------L 10

1952

Apr. 2—Baretti, Cagliari----------KO 1
June 7—Baretti, Cagliari----------KO 3
Aug. 18—Henning Jensen, Copenhagen--W 4
Nov. 11—Yves Husson, Milan ----------W 8
Dec. 2—Baretti, Lecco ----------W 10

GIUSEPPE (VALDE) FUSARO

Italian Lightweight

Born, August 4, 1924.

1950

Jan. 18—Lefin, Milan ----------KO 7
Feb. 8—Pasotti, Bologna ----------D 10
Feb. 15—Julien, Zurich ----------W 10
Feb. 22—Gian Luigi Uboldi, Milan--------D 8
Mar. 2—Bert Hornby, Liverpool--------W 10
Mar. 28—Colbin, Vercelli----------W 10
Apr. 5—Labalette, Milan----------W 10
Apr. 29—Luigi Male, Milan----------D 12
(Italian lightweight title)
May 31—Gian Luigi Uboldi, Milan------W 10
Aug. 3—Laurie Buxton, Milan----------D 8
Sept. 13—Bottoni, Bologna ----------W 8
Sept. 25—Gianluigi Uboldi, Lodi ----------L 10
Oct. 21—Valentino Gianluppi, Cremona--L 10
Dec. 6—Savini, Milan ----------W 10

1951

Jan. 17—Ernesto Ballabio, Milan--------W 8
Jan. 24—Umberto del Carlo, Milan------D 8

Feb. 15—Luigi Male, Rome.....D 8
Feb. 21—Efisio Melis, Cagliari.....L 10
Mar. 7—Berthold Raeder, Bergamo....KO 4
Mar. 27—Valentino Gianluppi, Brescia..D 8
May 18—Hoacine Khalfi, Vercelli.....D 10
June 9—Valentino Gianluppi, Milan....D 8
Sept. 15—Efisio Melis, Cagliari.....L 8
Oct. 7—Angel Garcia, Barcelona.....D 8
Oct. 18—Jim Martinez, Barcelona.....W 10
Oct. 27—Jean Labalette, Geneva.....D 10
Dec. 28—Evo Savini, Bergamo.....W 6

1952

Jan. 17—Efisio Melis, Bergamo.....W 8
Jan. 31—Umberto del Carlo, Milan.....W 8
Feb. 6—Virgilio Andressi, Milan.....W 10
Feb. 18—Karl Pinsdorf, Genoa.....W 10
Apr. 9—Jochen Piosik, Vercelli.....W 10
Apr. 30—Mario Rossellini, Milan.....D 8
May 31—Albert Muller, Dusseldorf.....D 8
June 28—Karl Machart, Alessandria.....W 8
Aug. 6—Tullio DiGiovanni, Vercelli...W 8
Sept. 15—Dave Shade, Chicago.....W 8
Sept. 30—Paulie Davis, Milwaukee.....KO 6
Oct. 28—Allie Gronik, Milwaukee.....L 10

JOSE GALIANA

Spanish Featherweight
(Previous record unavailable)

1952

Jan. 23—Antonio Ruiz, Barcelona.....D 8
Apr. 16—Jose Carmona, Barcelona.....L 10
June 18—Rudi Langer, Barcelona.....L 8
July 9—Jose Carmona, Barcelona....KO 7
Aug. 6—Modesto Ascenzio, Barcelona..W 8
Aug. 24—Manuel Garcia, Saragossa.....L 8
Sept. 17—Jesus Aguerri, Barcelona.....W 8
Oct. 5—Jesus Tamarit, Barcelona.....W 8
Dec. 10—Luis Romero, Barcelona.....W 10
Dec. 31—Jose Hernandez, Alicante.....L 12
(Spanish featherweight title)

PETER GALLEYMORE

South African Welterweight Champion

1950

Aug. 18—Nick Venter, Durban.....KO 1
Nov. 3—Johnny McCoy, Durban.....W 6
Nov. 28—Martin John, Durban.....KO 4
Dec. 16—Ian Purchase, Durban.....KO 2

1951

Feb. 7—Duggie du Preez, Durban.....KO 7
Mar. 2—Johnny McCoy, Durban.....KO 2
Apr. 2—Danie van Graan, Durban..KO by 8
(vacant South African welterweight title)
June 1—Jackie Viljoen, Durban.....KO 1
July 4—Ginger Jonker, Durban.....KO 4
Sept. 1—Johnny McCoy, Jo'burg.....KO 6
Sept. 18—Mannetjie Roux, Durban.....KO 7
Nov. 19—Teddy Quinn, Pieterm'tzburg..W 6
Nov. 30—Harry Roy, Durban.....KO 3
Dec. 15—Buster Perry, Durban.....W 6

1952

Mar. 18—Gilbert Ussin, London.....W 10
Apr. 15—Danny Malloy, London.....KO 3
May 13—Peter Fallon, London.....L 10
June 3—Tommy Hinson, London.....W 8
July 3—Pat Patrick, Durban.....KO by 7
(South African welterweight title)
Oct. 8—Johnny Clements, Durban ...KO 2

MARCEL GALLON

French Featherweight

1950

Feb. 2—Camille Mombert, Paris .....L 8
Feb. 12—Robion, Paris .....W 8
Mar. 5—Emanuel Fernandez, Pantin....W 8
Mar. 27—Albert Marcq, Paris .....KO 7
Apr. 6—Lucien Meraint, Paris .....KO 4
Sept. 5—Huchez, Paris .....W 8
Sept. 19—Juan Rofas, Paris .....W 8
Oct. 2—Roger Bruneau, Paris .....W 10
Nov. 5—Jules Chartier, Paris .....W 10
Nov. 19—Pietro Scardino, Paris.....KO 2
Dec. 3—Marcel Auclair, Paris .....D 10
Dec. 17—Dante Venturi, Paris .....L 10

1951

Feb. 2—Asgar Warburg, Copenhagen...L 8
Oct. 20—Maurice Maury, Paris.....KO by 6

1952

Jan. 27—Nicola Funari, Paris.....L 10
Feb. 9—Altidoro Polidori, Grosseto....L 10
May 8—Mohamed Chickaoui, Paris KO by 8
Mar. 15—Yves Leborgne, Giungamp.....W 10

ANGEL GARCIA

Spanish Lightweight
(Complete record unavailable)

1951

Apr. 11—Jose Segura, Barcelona.....D 8
Oct. 7—Valde Fusaro, Barcelona.....D 8

1952

Mar. 5—Martos, Barcelona.....KO 2
Mar. 26—Augustin Argote, Barcelona....D 12
(Spanish lightweight title)
June 18—Bouadjemi Mokhfi, Barcelona..W 8

MANOLO GARCIA

Spanish-Moroccan Featherweight
(Previous record unavailable)

1952

May 10—Theo Medina, Casablanca.....W 8
Aug. 6—Kim Navarro, Barcelona.....W 8
Aug. 24—Jose Galiana, Saragossa .....W 8
Sept. 3—Hans Schomig, Barcelona.....W 8
Oct. 5—Luis Romero, Barcelona.....L 10
Dec. 7—Roger Bruneau, Casablanca..KO 3

MARCEL GARCIA

French Middleweight

Born, April 26, 1930.

1951

Nov. 8—R. Sansonnot, Paris.....W 6
Nov. 25—R. Schultz, Moret.....KO 1
Nov. 29—R. Girbet, Paris.....KO 1
Dec. 20—A. Moreno, Paris.....KO 3

1952

Jan. 1—Pierre Chalono, Paris.....KO 3
Feb. 11—Khelfa, Paris.....L 6
Feb. 25—H. Ouardini, Paris.....D 4
Mar. 9—H. Freisberg, Paris .....KO 5
Nov. 13—Ahmed Boulgroune, Paris.....W 8
Nov. 27—Jules Bouquet, Paris .....W 8

ROBERT GARCIA

French-Algerian Bantamweight

Born, Tiaret (Oran), January 13, 1929.

1950

Nov. 3—Ramdane Bellatreche, Oran...W 6

1951

Jan. 12—A. Morsly, Ain-Temouchent...W 6
Feb. 16—Hamida, Rio Salado.....W 6
Apr. 14—A. Brock, Oran .....W 8
May 5—H. Civitta, Oran.....W 8
June 8—Boukoura, Ain-Temouchent...W 8
Sept. 1—M. Solinas, Oran.....W 10
Oct. 13—Armand Deianna, Oran.....W 10
Nov. 3—B. Tayeb, Casablanca.....W 10
Dec. 22—D. Millet, Oran.....W 10

1952

Feb. 2—M. Sedraoui, Casablanca.....KO 9
Mar. 7—G. Mastrangelo, Oran.....KO 4
Apr. 5—Robert Cohen, Oran .....L 10
May 10—Robert Lefeuvre, Oran .....W 10
Aug. 9—Ramdane Bellatreche, Oran...W 10
Sept. 12—Mohamed ben Tayeb, Oran....KO 8
Nov. 1—Emile Chemama, Oran....KO by 1

JACK GARDNER

Market Harborough, England, Heavyweight
Born, November 6, 1926.

1948

*Dec. 6—Hugh O'Reilly, Harringay....KO 1
*Dec. 6—Billy Edwards, Harringay....KO 1
*Dec. 6—Ronnie Raynor, Harringay..KO 1
*All bouts same night; won novice tournament.

1949

Jan. 31—Nick Fisher, Leicester .....KO 5
Feb. 7—Matt Hardy, Harringay.....KO 1
Mar. 1—Les Pam, Reading .....KO 2
Mar. 14—Gene Fowler, Northampton...KO 1
Mar. 29—Johnny Morkus, Earls Court KO 4
Apr. 11—Bill Brennan, Nottingham....KO 1

Apr. 18—Tom Brown, Birmingham-----KO 1
May 3—Frank Ronan, Earls Court-----KO 3
June 13—Ken Shaw, Leicester ---------KO 7
June 27—Charley Collett, Slough ------KO 2
July 5—Vern Escoe, Olympia------KO by 5
July 15—Frank Walker, Reading ------KO 4
July 21—Prosper Beck, Grimsby ------KO 2
Sept. 6—Nisse Andersson, Harringay--KO 5
Oct. 11—Robert Eugene, Harringay ---KO 5
Oct. 31—Stephane Olek, Leicester ------W 8

1950

Feb. 13—Vern Escoe, Leicester----------L 8
June 10—Robert Eugene, Norwich------KO 3
July 17—Johnny Williams, Leicester-----W 10
Nov. 14—Bruce Woodcock, Earls Court-KO 10
(British Empire heavyweight title)

1951

Mar. 27—Jo Weidin, Earls Court---------W 15
(European heavyweight title)
June 5—Cesar Brion, White City--------L 10
Sept. 23—Hein ten Hoff, Berlin----------L 15
(European heavyweight title)

1952

Mar. 11—Johnny Williams, Earls Court--L 15
(British and Empire heavyweight titles)

TEDDY GARDNER

West Hartlepool, England, Flyweight

Born January 27, 1922. Started boxing 1938.

1946

Aug. 6—Jeff Smith, W. Hartlepool------W 10
Sept. 13—Jackie Mussen, Middlesborough ----------W 10

1947

Jan. 30—Jackie Mussen, Middlesbrough-W 8
Mar. 20—Len Shaw, Middlesbrough -----W 8
May 5—Joe Josephs, W. Hartlepool ---KO 4

1948

Jan. 16—Gus Foran, Blackpool----------L 10
May 24—Jackie Horseman, W. Hartlepool W 8
July 5—Jimmy Gill, W. Hartlepool-----W 8
July 26—Bunty Doran, W. Hartlepool----W 8
Aug. 23—Jackie Paterson, W. Hartlepool W 8
Sept. 28—Gaston van den Bos, Hanley---W 8
Nov. 1—Sammy Reynolds, Middlesbro -W 8
Nov. 26—Bunty Doran, Belfast ----------L 8

1949

Feb. 22—Jimmy Stewart, Edinburgh ----W 8
Mar. 28—Jimmy Green, Middlesbrough--L 8
May 23—Eddie Carson, W. Hartlepool--W 8
June 27—Norman Lewis, W. Hartlepool--W 8
Sept. 9—Stan Rowan, W. Hartlepool---W 10
Dec. 13—Danny O'Sullivan, London-KO by 10
(for vacant British bantam title)

1950

Feb. 13—Fernando Gagnon, Newcastle KO by 4
May 1—Hans Schneider, W. Hartlepool W 8
July 3—Billy Ashton, W. Hartlepool--KO 5
July 31—Henry Carpenter, W. Hartlepool D 8
Sept. 7—Henry Carpenter, W. Hartlep'l--W 8
Oct. 2—Black Pico, Newcastle---------W 10
Oct. 30—Dickie O'Sullivan, Newcastle---W 10
Dec. 11—Robert Mouginet, Newcastle--KO 2

1951

Jan. 22—Honore Pratesi, Newcastle-----W 10
Feb. 19—Louis Skena, Newcastle--------W 10
Apr. 2—Kalla Persson, Newcastle------W 10
May 7—Charles Bohbot, W. Hartlepool ----------KO 8
May 21—Joe Murphy, Newcastle--------W 10
Sept. 3—Joe Cairney, Newcastle------KO 8
Oct. 8—Vic Herman, Newcastle--------W 12

1952

Feb. 18—Louis Skena, Newcastle------KO 6
(vacant European flyweight title
Mar. 17—Terry Allen, W. Hartlepool----W 15
(British flyweight title)
Apr. 28—Maurice Sandeyron, Newcastle W 10
June 30—O. Belardinelli, W. Hartlepool-W 15
(European flyweight title)
Sept. 8—Jake Tuli, Newcastle------KO by 12
(British Empire flyweight title)
Sept. 9—Announced retirement from ring.

DES GARROD

London (Paddington), England, Lightweight

1947

Aug. 12—George Thresher, Wembley ---W 6
Aug. 28—Joe Rock, Mile End ----------W 6
Sept. 11—Jackie Stevens, Mile End-----KO 2
Sept. 25—Mickey Duff, Mile End --------W 6
Nov. 12—Teddy Softley, Islington ------W 6
Nov. 17—Dick Grindley, Leyton ---------W 6
Dec. 10—Jimmy Shoord, Islington--------D 6
Dec. 15—Jack Bonas, Kentish Town ----L 6

1948

Feb. 19—Johnny Carrington, PaddingtonW 8
Mar. 18—Billy Caldicott, Paddington-----W 8
Apr. 20—Hyman Williams, Exeter--KO by 7
Oct. 11—Kenny Green, Croydon-------KO 7
Oct. 26—Chris Bartlett, Paddington---KO 5
Nov. 9—Ben Duffy, Paddington--------W 8

1949

Jan. 6—Arthur Wright, Paddington--KO 8
Jan. 31—Hugh Smith, Shepherds Bush--W 8
Feb. 17—Bobby Foster, Islington --------W 8
May 4—Jim Keery, Belfast ----------L 8
May 26—Al Wilburn, Mile End ---------W 8
Sept. 12—Ted Ansell, Aylesbury ---------W 8
Sept. 26—Roy Coote, Bedford ----------W 8
Oct. 31—Johnny Carrington, Walworth--D 8
Nov. 8—Ritchie McCulloch, Paddington-W 8
Nov. 21—Claude Dennington, Walworth-W 8

1950

Jan 16—Tomy Barnham, Shepherds Bush----------L 10
Feb. 19—Pierre Montane, Paris ----------L 10
Mar. 16—Johnny Russell, Shepherds Bush ----------D 8
July 18—Ted Ansell, Wembley----------W 8
Sept. 21—Bert Hornby, Liverpool--------D 10
Nov. 9—Kid Germain, Liverpool----KO by 9

1951

Mar. 1—Tommy McGovern, West Ham ----------KO by 7
Sept. 3—Gordon Goodman, Bournemouth ----------L 8
Oct. 8—Roy Paine, Shepherds Bush--KO 3
Nov. 6—Ricky McCulloch, Wembley----D 8
Dec. 10—Ralph Moss, Earls Court--------W 6

1952

Feb. 19—Ron Cooper, Streatham-------D 8
Mar. 3—Gordon Goodman, Shep. Bush--L 8
Apr. 1—Johnny Hudson, Streatham----L 8

HORST GARZ

German Middleweight

Born, Magdeburg, August 10, 1923. Turned professional 1948; early record unavailable.

1951

Feb. 10—Walter Schneider, Dusseldorf--D 12
(German welterweight title
Mar. 18—Harry Bos, Berlin----------D 8
Mar. 23—Hermann Franke, Halle--------W 10
May 20—Jimmy King, Berlin----------L 6
July 6—Hans Szuzina, Munich----------L 6
Dec. 25—Heinz Buttermann, Bremen---KO 1

1952

Apr. 4—Gus Scholz, Hamburg------KO by 1
May 3—Werner Handke, Berlin--------D 8
June 14—Werner Handke, Kiel-----KO by 1
Aug. 1—Heinz Gorczyza, Berlin--------D 8

WALTER GASPARIK

Austrian Middleweight Champion
(Complete record unavailable)

1951

Sept. 21—Alfons Kubes, Vienna --------W 8

1952

June 13—Poldi Bauer, Vienna----------KO 5
(Austrian middleweight title)
July 4—Theo Imbswiler, Fulda----KO by 2
July 20—Widmer Milandri, Cattolica----D 10
Sept. 23—Beucher, Duisberg ----------WF 2
Nov. 21—Hein Weisner, Linz--------KO by 10
(Australian light-heavyweight title)

TEDDY GEE

London (Chelsea), England, Middleweight

1952

Mar. 3—Alex Whitbread, Leyton------KO 2
Mar. 17—Ronnie Davis, N.S.C.----------W 4
Apr. 18—Ronnie Davis, Hoxton----------D 6
June 23—Ray Routledge, N.S.C.----------L 6

Aug. 12—Frank Russell, Mile End.....L 6
Sept. 16—Tommy Walker, Wembley.....D 6
Oct. 7—Bryn Jones, Wembley.....W 6
Nov. 19—Tommy Walker, N. S. C.....L 6

IVOR (KID) GERMAIN

Barbadoes, B.W.I. Lightweight

1948

Mar. 4—Gerry Smyth, Liverpool .....W 8
Mar. 25—Harry Hughes, Liverpool.....KO 2
June 17—Josef Preys, Liverpool.....L 10
July 1—Paddy Dowdall, Liverpool....KO 2
July 16—Jan Nicholaas, Manchester....W 10
Dec. 13—Cliff Curvis, Abergavenny KO by 5

1949

Feb. 17—Maurice Jones, Liverpool .....KO 4
Mar. 25—Harry Hughes, Manchester.....W 10
Apr. 21—Salvatore Sanna, Liverpool...KO 4
May 26—Johnny Russell, Liverpool....KO 3
June 24—Gerry Smyth, Belfast .....KO 2
Aug. 18—Jimmy Toweel, Liverpool.....WF 2
Sept. 30—Jim Keery, Belfast .....KO 1
Oct. 27—Bert Hornby, Liverpool .....LF 3

1950

May 25—Ginger Roberts, Liverpool.....W 10
June 8—Frank Parkes, Liverpool .....L 10
Aug. 10—Maurice Mancini, Liverpool..KO 7
Nov. 9—Des Garrod, Liverpool .....KO 9
Nov. 21—Laurie Buxton, London .....W 8
Nov. 28—Jean Labalette, London .....L 8

1951

Feb. 26—Laurie Buxton, Leeds.....WF 3
Mar. 29—Giel de Roode, Liverpool.....L 10
May 10—Luigi Coluzzi, Liverpool.....W 10
June 19—Ernie Vickers, W. Hartlepool...L 8
Sept. 27—Jimmy Molloy, Liverpool.....W 10
Nov. 8—Tommy Shaw, Liverpool.....KO 2

1952

Jan. 14—Giel de Roode, Bristol.....L 10
July 11—Phil Warren, Melbourne.....KO 3
Aug. 15—Alfie Clay, Melbourne.....KO 1
Oct. 24—Walter Haines, Melbourne.....W 12
Nov. 21—Pran Mikus, Melbourne.....W 12

NAZZARENO GIANELLI

Italian Flyweight Champion

Born, Padova, February 9, 1925.

1944

Apr. 23—Novolini, Milan.....D 6
May 24—Campagna, Rho.....KO 4
July 9—Novoloni, Milan.....W 6

1945

July 16—Gallipoli, Novara.....W 6
July 28—Chiappari, Milan.....W 6
Aug. 12—Fattori, Rome.....W 6
Sept. 2—Tino Cardinale, Como.....D 6
Nov. 18—Bitetto, Milan.....W 6
Dec. 23—Kid Martino, San Remo.....W 6

1946

Apr. 5—Luis Fernandez, Geneva.....L 10
Apr. 15—Nardecchia, Milan.....W 10
Apr. 26—Tino Cardinale, Vigevano.....W 6
Oct. 14—Fiorini, Verona .....KO 1

1947

Mar. 28—Belardinelli, Verona .....L 10
Sept. 18—Cattaneo, Udine .....D 6
Dec. 13—Solinas, Sassari.....L 10

1948

Jan. 19—Scotti, Milan.....W 6
Jan. 26—Mainardi, Pavia.....W 6
Feb. 23—Luis Fernandez, Paris.....L 10
Mar. 8—Francis Bonnardel, Paris.....D 10
July 27—Peratici, Milan .....W 8
Aug. 25—Schettino, Pesaro.....W 8
Sept. 15—Guido Ferracin, Genes.....L 10

1949

Jan. 3—Norman Tennant, Dundee..KO by 2
May 3—Schettino, Milan .....W 6
May 28—Marcel Mathieu, Milan.....W 8
Nov. 20—Louis Skena, Paris.....KO by 5

1950

Feb. 1—Benito Fattori, Milan .....W 8
May 6—Marcel Mathieu, Nancy.....L 10
June 24—Charles Bohbot, Casablanca....L 10
Sept. 10—Belardinelli, Vigevano .....W 12
(Italian flyweight title)
Nov. 8—Charles Bohbot, Casablanca....D 10

1951

Jan. 31—Otello Belardinelli, Milan.....D 12
(Italian flyweight title)
Mar. 13—Henry Carpenter, London.....W 8
Apr. 13—Bernard Celestini, Paris.....W 10
June 18—Ennio Luigi Aroldi, Cremona..W 12
(Italian flyweight title)
Dec. 22—Belardinelli, Ancano .....L 12
(Italian flyweight title)

1952

July 30—Gaudenzio Garutti, Milan....KO 6
Oct. 4—Giuseppe Mastrangelo, Savona.W 8
Oct. 21—Otello Belardinelli, Lodi.....W 12
(Italian flyweight title)
Nov. 6—Bernard Celestini, Geneva.....W 10

VALENTINO GIANLUPPI

Italian Lightweight

Born, Cremona, March 22, 1927.

1950

Jan. 7—Vegis, Cremona .....KO 2
Feb. 15—Costa, Cremona .....W 6
Feb. 22—Bidini, Milan .....W 6
Mar. 15—LaGrutta, Milan .....W 8
Apr. 9—Cyere-Big, Cremona .....KO 3
May 13—Guillaume, Geneva .....W 6
June 7—Ballabio, Milan .....W 8
July 14—Coletti, Milan .....D 8
Oct. 22—Valde Fusaro, Cremona.....W 10
Nov. 8—Sylvano Locatelli, Milan .....D 8
Dec. 29—Sylvano Locatelli, Cremona....W 8

1951

Mar. 4—Umberto del Carlo, Cremona...D 10
Mar. 27—Giuseppe Fusaro, Brescia.....D 8
Apr. 28—Angelo Loprieno, Cremona....W 8
May 12—Sylvano Locatelli, Turin.....L 8
May 29—Vittorio Fuiano, Brescia.....D 8
June 9—Giuseppe Fusaro, Milan.....D 8
Sept. 1—Evo Savini, Ravenna.....L 8
Oct. 5—Svend Wad, Copenhagen.....L 8
Oct. 24—Virgilio Andressi, Bergamo....L 8
Nov. 14—Umberto del Carlo, Milan.....L 6
Dec. 28—Carmine Lutti, Bergamo.....W 6

1952

Jan. 17—Virgilio Andressi, Bergamo....L 8
June 28—Silvio Roteglia, Alessandria....L 8

BILLY GIBSON

Fishburn, England, Flyweight

1951

July 9—Dave Banks, W. Hartlepool....D 4
July 26—Dave Adams, Doncaster.....L 6
Aug. 6—Bryn Flye, Caernarvon.....KO 3
Aug. 30—George Sutton, Bangor.....D 8
Oct. 11—Dave Banks, Doncaster.....KO 3
Oct. 19—Sid Charles, Darlington.....W 8
Nov. 15—Sid Hiom, Doncaster.....W 6
Dec. 10—Cliff Terry, Birmingham.....KO 3
Dec. 21—Mickey Roche, Blackpool.....L 8

1952

Jan. 7—Henry Carpenter, Walworth...L 8
Jan. 22—Cliff Terry, Weston.....KO 3
Feb. 11—Norman Watts, Walworth.....L 8
Feb. 25—Vic Herman, Nottingham..KO by 1
Mar. 3—Paddy Hyland, Cheltenham....L 6
Apr. 24—Ray Hillyard, Doncaster.....D 6

CLIFF GILES

Linton, England, Bantamweight

1949

Nov. 17—Jimmy Ratcliffe, Cambridge....W 4

1950

Jan. 12—Charley Waters, Cambridge...KO 1
Feb. 16—Charley Waters, Cambridge....W 6
Mar. 23—Paddy Hardy, Cambridge.....D 6
Apr. 4—Gus Harris, Wisbech .....W 6
Apr. 27—Pat McCoy, Cambridge .....W 6
July 1—Les Carter, Cambridge.....W 6
July 18—Laurie McShane, Wembley.....L 6
Sept. 19—Mick Day, Earl's Court.....L 6
Sept. 28—Joe Collins, Cambridge ....KO by 2
Dec. 14—Johnny Bartles,
Cambridge .....KO by 3

1951

Jan. 18—Bob Galloway, Cambridge.....L 6
Mar. 1—George Connors, Cambridge....W 6
Mar. 8—Bob Galloway, West Ham.....L 6

Apr. 5—Jimmy Butler, Cambridge.....D 6
May 14—Jimmy Brewer, Harlow.....L 6
May 19—Jimmy Butler, Chatham.....W 6
July 17—Johnny Barclay, Wembley.KO by 3

1952

Mar. 6—Jimmy Butler, Marylebone KO by 4
Mar. 20—Jimmy Butler, Cambridge.KO by 2
Oct. 2—Harold Stevens, Cambridge...W 6
Oct. 27—Harry Alley, N. S. C.....W 6
Nov. 3—Paddy Hyland, Gr. Yarmouth..W 6

DANNY GILL

London (Bethnal Green), England, Welterweight

1951

Sept. 26—Alec Sloan, N. S. C.....KO 4
Oct. 8—Freddie Bird, N. S. C.....KO 1
Oct. 22—Johnny King, N. S. C.....W 6
Oct. 26—George Neville, Hoxton.....W 4

1952

Jan. 14—Jackie McCarthy, Leyton.....KO 3
Jan. 28—Johnny Broadbent, Leyton KO by 3
Apr. 8—Ken Bebbington, Earls Court...D 6
May 11—Tommy Organ, Bermondsey...W 6
July 1—Tommy Cottnam, Mile End...KO 5

HERBERT GLASER

German Lightweight
(Early Record unavailable)

1951

Apr. 6—Werner Abele, Dusseldorf....KO 4

1952

Feb. 1—Albert Rohde, Essen.....KO 1
Mar. 9—Joseph Preys, Dortmund.....KO 4
Mar. 15—Karl Schaefer, Essen.....KO 1
Mar. 31—Jacques Prigent, Paris.....L 10
May 10—Maurice Maury, Berlin.....D 6
May 31—Virgilio Andressi, Dusseldorf.W 8
June 15—Hans Hafner, Essen.....KO 2
(German lightweight title)
July 4—Alois Brand, Oberhausen.....KO 3
(German lightweight title)
July 20—Werner Handke, Dortmund
KO by 7
(German lightweight title)
Oct. 17—Hans Hafner, Munich.....KO 8
Nov. 9—Rudi Langer, Berlin .....W 8
Nov. 22—Ettore Santella, Munich.....KO 3

JOHNNY GLEESON

Australian Flyweight

1947

July 30—Eddie Barton, Sydney.....W 4
Aug. 7—Ron Dale, Leichhardt.....KO 1
Aug. 18—Russ Woods, Sydney.....L 6
Sept. 1—Colin Roy, Sydney.....W 6
Sept. 26—Toby Russell, Brisbane.....KO 8
Oct. 10—George Kennedy, Brisbane.KO by 9

1948

Jan. 29—Ken Beech, Leichhardt.....W 6
Feb. 7—Art Jacobsen, Melbourne.....L 8
Feb. 12—Billy Roberts, Leichhardt.....KO 8
Feb. 20—George Kennedy, Brisbane.KO by 6
May 8—Tony Hall, Newcastle.....W 8
June 15—Eddie Barton, Sydney.....W 8
June 25—Rod Parsons, Brisbane.....L 12
Nov. 1—George Beck, Sydney.....D 10
Dec. 6—George Beck, Sydney.....W 10

1949

Jan. 17—Taffy Hancock, Sydney.....W 12
Jan. 28—Billy Herbert, Melbourne....LF 8
Mar. 7—Jimmy McFadden, Sydney.....D 12
May 14—Ron Holmes, Leichhardt.....KO 3
May 28—Pat Martell, Leichhardt.....KO 4
June 16—Jimmy Hogg, Leichhardt.....W 12
June 30—Ray Haggett, Leichhardt.....KO 8
Aug. 9—Don O'Sullivan, Sydney.....W 8
Aug. 11—Colin Roy, Sydney.....KO 6
Oct. 20—Keith Francis, Leichhardt.....L 12
Nov. 25—Ray Coleman, Leichhardt.....L 12

1950

Oct. 28—Pat Martell, Leichhardt.....KO 3
Nov. 4—Eddie Marks, Sydney.....L 10
Nov. 9—Mickey Roberts, Leichhardt...W 12
Nov. 23—Taffy Hancock, Leichhardt...NC 6

1951

Mar. 15—Taffy Hancock, Leichhardt....L 12
May 2—Rod Cutter, Leichhardt.....W 12
May 17—Mickey Roberts, Leichhardt....W 12
May 31—Ron Wilson, Leichhardt.....KO 4
July 19—Jimmy Hogg, Leichhardt.....KO 11
Aug. 17—Dickie O'Sullivan, Brisbane...W 12

1952

Sept. 27—Max Murphy, Sydney .....W 8

WILF GLYNN

St. Helens, England, Light-Heavyweight

1951

May 31—Brian Carr, Liverpool.....KO 3
June 28—Pete Fleming, Liverpool.....W 4
July 9—Ivan Hutton, Preston.....KO 2
July 23—Jim Charlton, W. Hartlepool.KO 1
Oct. 1—Jack Scott, Preston.....W 6
Nov. 1—Martin McDonald, Liverpool.KO 3
Nov. 12—Brodie Angles, Newcastle....KO 1
Nov. 26—Billy West, Preston.....KO 1

1952

Jan. 14—Wally Diamond, Newcastle..KO 3
Mar. 17—Frank Walshaw, Newcastle...KO 4
June 5—Les Johnson, Liverpool.....W 8
July 3—Wally Curtis, Liverpool.....W 8
Aug. 21—Gerry Nolan, Liverpool.....KO 7
Sept. 22—Jackie Marr, Manchester.....LF 1
Oct. 27—Tony Lord, Manchester....KO by 1
Nov. 27—Wally Curtis, Liverpool .....W 8

LAHOUARI GODIH

French-Algerian Lightweight

Born, Oran, April 29, 1929.

1950

Dec. 9—Costa, Oran.....KO 7

1951

Apr. 4—Simoes, Oran.....KO 5
July 9—B. Ramdan, Oran.....D 10
Nov. 3—A. Robinet, Rueil.....W 8
Nov. 23—A. Medjene, Paris.....D 6
Dec. 15—L. Prunet, Paris.....W 8
Dec. 25—L. Chapel, Paris.....W 6

1952

Jan. 5—R. Falkner, Paris.....W 8
Jan. 24—E. Carapezzi, Paris.....W 8
Feb. 2—Camara Bamba, Abidjan.....W 10
Feb. 23—G. de Luccia, St. Denis.....W 10
Mar. 7—Umberto del Carlo, Geneva....W 8
Nov. 3—Frank Hermal, Paris .....W 8
Nov. 18—Guy Gracia, Paris .....KO by 4
Dec. 23—Sylvain Therouse, Paris.....KO 6

JOSE GONZALES

Spanish Heavyweight Champion

Amateur champion of Spain, 1950.

1951

Jan. 31—Luis Diana, Barcelona.....KO 3
Feb. 4—Erich Jahn, Barcelona.....W 8
Apr. 4—Antonio Folgado, Barcelona
KO by 2
Apr. 21—Eric Jahn, Barcelona.....D 8
May 30—Antonio Folgado, Barcelona....W 8
Dec. 22—Julian Humanes, Terrassa.....D 8

1952

June 4—Jose Mancisidor, Barcelona...KO 2
Aug. 18—Santa Eulalia, Barcelona.....KO 10
(Spanish heavyweight title)
Oct. 25—Alejandro Arteche, Bilbao.....D 12
(Spanish heavyweight title)
Nov. 19—Santa Eulalia, Barcelona.....W 12
(Spanish heavyweight title)

JUAN JOSE GONZALES

Spanish Bantamweight

1951

Aug. 29—Martinez de la Torrassa,
Barcelona .....W 8
Dec. 24—Martinez de la Torrassa,
Barcelona .....KO 7

1952

Jan. 30—Perello, Barcelona.....KO 7
Feb. 6—Palazon, Barcelona .....L 10
Apr. 16—Mariano Diaz, Barcelona.....D 8
Oct. 5—Joaquin Novarro, Barcelona...W 8
Oct. 25—Young Martin, Bilbao .....L 12
(Spanish flyweight title)

GORDON GOODMAN

Bournemouth, England, Lightweight

1949

Sept. 16—Tony Penpraze, Bournemouth..W 4
Oct. 6—Charley Trigg, Bournemouth..KO 3
Oct. 10—Johnny Organ, Cheltenham....W 4
Nov. 15—Dennis Ford, Bournemouth ..KO 3
Dec. 21—Tony Penpraze, Plymouth.....W 6
Dec. 27—Teddy Larkham, Bournemouth W 6

1950

Feb. 10—Mickey Flanagan, Blackpool...W 6
Mar. 2—Jim Gifford, Liverpool.....KO 3
Mar. 20—Tony Brazil, Bournemouth.....W 6
Mar. 30—Tommy Daly, Liverpool.....KO 4
Apr. 13—Pat Kelly, Leith .....W 8
Apr. 20—Johnny Hazel, Liverpool .....W 8
May 15—Jimmy Trotter, Sunderland...KO 4
May 22—Roy Coote, Weston .....W 8
June 8—Roy Sharples, Liverpool.....W 8
July 5—Freddie Smith, Sunderland.....W 8
Aug. 2—Freddie Smith, Sunderland.....D 8
Sept. 12—Llew Miles, Bournemouth.....W 8
Oct. 30—Freddie Smith, Leeds .....W 10
Nov. 27—Roy Coote, Bournemouth .....W 8
Dec. 8—Johnny Hazel, Blackpool .....D 10

1951

Jan. 8—Ronnie Latham, Walworth.....W 8
Jan. 16—Freddie Smith, Streatham.....W 8
Jan. 29—Allan Tanner, Leeds.....L 8
Feb. 26—Johnny Hazel, Leeds.....WF 6
Apr. 9—Johnny Hazel, Leeds.....L 8
May 15—Laurie Buxton, Brighton..KO by 1
Sept. 3—Des Garrod, Bournemouth.....W 8
Nov. 19—Roy Coote, Derby .....W 8
Nov. 29—Johnny Hazel, Bristol.....WF 6

1952

Jan. 15—Ron Cooper, Marylebone.....W 8
Jan. 28—Tony McTigue, Derby.....KO 4
Feb. 4—Billy Elliott, Preston.....W 8
Feb. 18—Ricky McCulloch, Wembley....L 8
Mar. 3—Des Garrod, Shepherds Bush..W 8
Apr. 4—Owen Trainor, Manchester.....D 8
Apr. 18—Tommy O'Neill, Manchester...W 8
May 2—Stan Parkes, Manchester.....W 8
Sept. 11—Allan Tanner, Preston.....W 8
Dec. 8—Al Brown, Leeds.....W 8
Dec. 19—Al Brown, Blackpool.....W 10

BRIAN GOODWIN

London (Battersea), England, Lightweight

Born, Manchester, England, August 10, 1931.

1952

Mar. 31—Ron Neal, Gr. Yarmouth.....KO 2
Apr. 7—Alf Gange, Walworth.....W 6
Apr. 17—Arthur Young, Croydon.....W 6
Apr. 29—Harry Ramsden, Streatham....L 6
May 15—Gordon Sparrow, Croydon.....W 6
June 17—Jackie Leonard, Mile End.....KO 4
July 15—Wally Webb, Mile End.....L 6
July 28—Harry Ramsden, Weston.....L 6
Sept. 5—Terry McHale, Manchester...WF 2
Oct. 12—Stan Salter, Bermondsey.....W 8
Nov. 13—Peter Hill, Earls Court....KO by 3

GARY GORDON

South African Lightweight

1952

May 3—Piet Kriel, Pietermaritzburg...W 4
May 25—Lawrie Lawson, Margate ....KO 1
June 7—Felix Olivier, Durban .....KO 1
June 21—Hennie Smith,
Pietermaritzburg .....KO 3
July 3—Josh Blignaut, Durban .....KO 2
Aug. 16—Billy Lamberton,
Johannesburg .....W 6
Oct. 8—Benny Els, Durban .....W 6
Nov. 12—Benny Els, Durban .....W 6

ARTHUR GOULD

Woolwich, England, Featherweight

1947

Jan. 7—Dave Sharkey, Islington.....W 6
Jan. 20—Harry Warren, Eltham .....KO 2
Feb. 5—Jackie Lucraft, Islington .....L 8
Nov. 7—Teddy Softley, Plumstead ....KO 3

1948

Jan. 5—Bob Pearson, Plumstead .....KO 5
Jan. 19—Danny Nagle, Plumstead .....W 6
Feb. 4—Freddie Hicks, Islington .....D 6
Feb. 12—Stan Gossip, Hull .....L 6
Feb. 16—Danny Nagle, Plumstead .....D 6
Mar. 15—Harry Warren, Plumstead .....W 6
Mar. 25—Les Turner, Islington.....W 6
May 10—Tommy Kent, Oxford .....W 6
June 23—Ronnie Draper, Cheltenham ...L 8
July 5—Ken Morgan, Weston .....W 8
Oct. 25—Paddy Judge, Weston .....KO 4
Nov. 3—Joe Carter, Croydon.....W 8
Nov. 22—Tommy Griffiths, Walworth...KO 5
Dec. 9—Ben Duffy, Bermondsey....KO by 4

1949

Jan. 4—Jimmy Webster, West Ham....D 8
Feb. 10—Jimmy Webster, Poplar.....W 8
Mar. 7—Charley Noble, Bedford.....W 8
Mar. 14—Billy Daniels, Leyton.....W 8
Apr. 11—Alf Clarke, Walworth.....W 8
June 24—Tommy Cummings, Dagenham.W 8
June 27—Sammy Reynolds, Weston.....L 8
Oct. 26—Peter Fay, Bermondsey .....W 8
Nov. 7—Sean Murphy, Walworth .....W 8
Nov. 21—Len Shaw, Eltham.....KO 6
Dec. 5—Ronnie Burr, Walworth.....KO 5

1950

Jan. 17—Joe Carter, Streatham.....L 8
Jan. 30—Eddie McCormick, Walworth..W 8
Feb. 13—Harry Herbert, Leyton.....W 8
Mar. 6—Mickey Jones, Walworth....KO 5
Mar. 20—Terry Riley, Walworth.....W 8
June 20—Gene Caffrey, Mile End.....L 8

1951

Feb. 19—Jackie Summerville, Walworth..L 6
Mar. 5—Reuben Carl, Walworth.....WF 6
Mar. 19—Bobby Dodoo, Walworth.....W 6

1952

Jan. 7—Sid Band, Walsall.....W 8
Jan. 17—Jackie Lucraft, West Ham..KO by 5
Feb. 15—Jim Travers, Hoxton.....L 8

BOB GOURLEY

Belfast, Ireland, Lightweight

1949

Sept. 28—John Elliott, Belfast.....W 4
Oct. 12—Con McCullough, Belfast .....L 4
Oct. 26—Ken McCready, Belfast .....L 4

1950

Jan. 11—Ken McCready, Belfast .....KO 3
Jan. 25—John Thompson, Belfast .....KO 3
Feb. 1—Sam Malone, Belfast.....KO 2
Feb. 8—John Weir, Belfast .....W 4
Mar. 8—Frank Hogan, Belfast .....W 4
Mar. 15—Ken McCready, Belfast.....L 4
Mar. 22—Joe Haughey, Belfast .....W 4
Apr. 19—Billy Marley, Belfast .....W 4
May 20—Ken McCready, Belfast .....KO 4
Aug. 16—John Thompson, Belfast .....W 4
Aug. 23—Josh Josephs, Belfast.....W 4
Sept. 13—John Thompson, Belfast.....D 4
Oct. 4—Al Williams, Belfast .....KO by 2

1951

Jan. 31—John Weir, Belfast.....KO 2
Feb. 7—Jackie McKenna, Belfast.....W 4
Mar. 7—John Haughey, Belfast.....W 4
Apr. 11—Hugh Houston, Belfast.....KO 2
Apr. 18—Jim Rooney, Belfast.....KO 2
Sept. 5—John Thompson, Belfast.....KO 4
Sept. 26—Billy Ferris, Belfast.....KO 2
Nov. 21—Bobby Booth, Belfast.....KO 2

1952

Mar. 5—Tommy Cochrane, Belfast.....W 6
Apr. 2—Billy Corbett, Belfast.....KO 4

GUY GRACIA

French-Algerian Lightweight

Born, Oran, February 24, 1923.

1951

Jan. 16—Maugin, Paris.....W 6
Feb. 13—S. Tichoi, Paris.....KO 4
Feb. 24—W. Lembgen, Sarregmines.....W 6
Mar. 3—J. Kieny, Paris.....W 6
Mar. 17—R. Bolivia, Paris.....D 10
Apr. 28—L. Abdallah, Paris.....W 8
May 19—Louis Orsini, Paris.....W 8
June 12—Louis Carrara, Paris.....W 10
Oct. 22—Louis Carrara, Paris.....L 8
Oct. 28—Robert DiMayo, St. Ouen.....W 10

1952

Mar. 26—R. Merle, Paris.....W 10

June 18—Said Belhout, Paris.....W 10
Nov. 9—Kid le Noir, Paris.....KO 5
Nov. 18—Laouri Godih, Paris .....KO 4
Nov. 29—Roland Mounier, Paris.....KO 6
Dec. 13—Gerard Laurent, Paris.....W 10
Dec. 23—Sauveur Chiocca, Paris.....W 10

LEN GRAINGER

Bristol, England, Lightweight

1950

May 1—Bill Rogers, Cheltenham.....KO 2
June 29—Jack Brice, Cheltenham.....KO 2
July 24—Bobby Woods, Weston.....W 6
Aug. 28—Billy Salter, Weston.....D 6
Oct. 2—Jackie Summerville, Bridgwater .....L 6
Nov. 21—Billy Salter, Earls Court.....W 6
Dec. 11—Harry Legge, Bridgwater.....D 6

1951

Jan. 22—Bobby Woods, Oxford.....W 6
Feb. 12—Cyril Evans, Weston.....W 6
Mar. 19—Roy Payne, Oxford.....L 6
Apr. 2—Stan Parkes, Cheltenham.....D 6
June 25—Danny Hurley, Bristol.....KO 4
July 21—Willie Croke, Bristol.....W 8
July 28—Tony Penpraze, Chard.....KO 6
Sept. 3—Mickey Green, Bristol.....W 8
Sept. 10—Roy Coote, Plymouth.....D 8

1952

Feb. 11—Johnny Hudson, Swindon.....L 8
Mar. 3—Danny Hurley, Cheltenham KO by 4
Mar. 31—Peter Mahoney, N.S.C.....L 6
Nov. 17—Laurie Henry, Bristol .....W 6
Nov. 24—Roy Coles, Weston .....KO by 2

RAY GRASSI

French Featherweight Champion

Born, Marseilles, May 5, 1930.

1951

Jan. 21—A. Merialdo, Marseilles.....KO 4
Feb. 18—R. Barthelemy, Marseilles....KO 4
Mar. 22—R. Sisco, Marseilles.....KO 2
May 3—M. Pitauld, Marseilles.....KO 1
May 27—F. Fiorani, Marseilles.....W 10
June 16—Bernard Dodin, Marseilles....KO 6
July 7—J. Chartier, Marseilles.....W 10
Oct. 11—Louis Magrin, Marseilles.....W 10
Nov. 8—Henri Denis, Marseilles.....KO 7
Nov. 29—M. Barbier, Marseilles.....KO 6
Dec. 17—Mario Lutti, Beausoleil.....KO 3
Dec. 25—F. Fiorani, Toulon.....KO 7

1952

Jan. 19—Marcel Auclair, Paris.....W 8
Feb. 13—Nicola Funari, Marseilles.....L 10
Apr. 11—Tony Say, Marseilles.....KO 7
May 29—Jesus Rubio, Marseilles.....W 10
June 28—Francis Bonnardel, Marseilles..W 10
Sept. 28—Maurice Forni, Marseilles....KO 14 (French featherweight title)
Nov. 3—Jean Machterlinck, Marseilles.W 10
Dec. 5—Dante Venturi, Geneva.....W 10

RONNIE GREB

Liverpool, England, Lightweight

Born, May 26, 1930.

1950

June 1—Jackie Thomas, Liverpool.....W 4
June 29—Johnny Ritchie, Liverpool....WF 4
July 20—Willie Croke, Liverpool.....KO 6
Sept. 14—Benny Chocolate, Liverpool....L 6
Oct. 26—Jackie Molloy, Liverpool.....KO --
Nov. 6—Johnny Smith, Preston.....LF 3
Nov. 27—Joe King, Preston.....KO 3
Dec. 23—Johnny Flannigan, Glasgow KO by 1

1951

Feb. 9—Ken Millard, Blackpool.....KO 4
Feb. 15—George Bailey, Liverpool..KO by 2
Feb. 26—Tony Brazil, Preston.....KO 7
Apr. 19—Owen Trainor, Liverpool..KO by 5
May 7—Teddy Lewis, Preston.....KO 3
June 14—George Bailey, Liverpool.....KO 6
June 28—Terry Riley, Liverpool.....WF 3
Aug. 9—Zeke Brown, Liverpool....KO by 3
Nov. 5—Bob Anderson, Preston.....W 8
Dec. 6—Tony McTigue, Liverpool.....W 10
Dec. 17—Billy Shaw, Preston.....L 8

1952

Jan. 21—Emmett Kenny, Preston.....W 8
Feb. 15—Billy Elliott, Blackpool.....W 8
Mar. 5—Harry Herbert, London.....L 8

JIMMY GREEN

Warrington, England, Featherweight

Born, November 25, 1926.

1947

Feb. 2—Paddy Burke, Earlstown.....KO 2
Feb. 26—Jackie Ryan, Runcorn.....L 8
Mar. 10—Peter Gaskell, Earlstown.....L 8
Mar. 25—Syd Steel, Wigan.....W 6
Apr. 19—Cliff Morris, Merthyr.....KO by 6
Apr. 28—Larry Benson, Ashton.....W 6
May 5—Jackie Horseman, W. Hartlepool .....KO 4
May 19—Ronnie Draper, Cirencester....L 10
Aug. 22—Jackie Ryan, Hanley.....W 8
Sept. 16—Danny O'Sullivan, London.KO by 4
Oct. 10—Jackie Ryan, Hanley.....W 8
Oct. 21—Jackie Chambers, Warrington.W 8
Nov. 4—Peter Gaskell, Widnes.....D 8
Nov. 7—Frank Johnson, Blackpool.KO by 2
Nov. 13—Don Francis, Liverpool.....W 6
Nov. 17—Ernie Ormerod, Northwich....W 8
Nov. 18—Ted Magney, Warrington.....KO 3
Nov. 21—Don Francis, Blackpool.....D 6
Nov. 27—Willie Rigby, Liverpool.....W 6
Dec. 2—Tommy Forrest, Warrington..KO 5
Dec. 5—Syd Steel, Chester.....W 6
Dec. 18—Con Bailey, Liverpool.....W 6
Dec. 22—Charley Waters, Kettering.....W 8

1948

Jan. 2—Al Johnson, Chester.....KO 7
Feb. 6—Owen Johnson, Bridgend.....W 8
Feb. 17—Roy Balls, Willenhall.....W 6
Feb. 19—Willie Rigby, Liverpool.....W 8
Mar. 2—Jimmy Webster, London...KO by 3
Mar. 5—Jackie Ryan, Blackpool.....W 8
Mar. 10—Mickey Colbert, Whitehaven..W 8
Mar. 18—Chris Kelly, Liverpool.....W 6
Apr. 1—Al Kenny, Liverpool.....W 6
Apr. 23—Billy Tansey, Preston.....W 10
May 15—Syd Fielding, Holyhead.....W 8
June 24—Charley White, Liverpool.....W 8
July 5—Chris Kelly, New Brighton KO by 5
Oct. 21—Bernard Pugh, Liverpool..KO by 5
Nov. 8—Cliff Saunders, Gloucester....KO 2
Nov. 18—Jimmy Campbell, Liverpool..KO 2
Nov. 22—Jimmy Webster, Bedford.....W 8
Dec. 2—Freddie Hicks, London.....D 8
Dec. 13—Jimmy Webster, Middlesbrough .....W 8
Dec. 16—Freddie Hicks, London....KO by 5
Dec. 28—Ronnie Draper, Bournemouth..L 8

1949

Jan. 8—Tommy Madine, Belfast.....W 8
Feb. 1—Billy Daniels, London.....W 8
Feb. 15—Charley Kerr, Edinburgh.....W 8
Feb. 26—Joe Boy Collins, Belfast.....KO 8
Mar. 28—Teddy Gardner, Middlesbrough W 8
Apr. 11—Johnny Boom, Leeds.....W 8
May 4—Eddie McCullough, Belfast....L 8
May 19—Sammy Reynolds, Bristol.....W 8

1950-1951

Inactive

1952

Jan. 15—Mickey O'Sullivan, London....W 8
Mar. 19—Tommy Proffitt, Leeds.....W 8
Apr. 18—Teddy Odus, Manchester.....D 8
May 2—Ivor Davies, Manchester.....KO 4
June 20—Peter Fay, Manchester.....W 8
Aug. 29—Bluey Wilkins, Melbourne.....L 12
Sept. 12—Ray French, Melbourne...KO by 7

RAY GREENWAY

Australian Welterweight

1950

Jan. 28—Graham Ross, Melbourne.....W 4
Feb. 10—Graham Ross, Melbourne.....W 4
July 15—Tom Dreaver, Melbourne.....L 8

1951

Apr. 28—Ken Rushgrove, Melbourne....L 10
May 4—Young Sweeney, Melbourne KO by 6
June 9—Tom Dreaver, Melbourne.....W 8
June 22—Tom Dreaver, Melbourne.....D 8
Aug. 4—Phil Warren, Melbourne.....L 10

Aug. 24—Steve Clarke, Melbourne------W 8
Sept. 15—Peter Ceveri, Melbourne-------L 8
Oct. 13—Max Williams, Melbourne------L 12

1952

Apr. 4—Billy Daniels, Singapore------KO 7
May 12—Little Paris, Singapore----------L 10
July 12—Max Williams, Melbourne------D 12
July 25—Max Williams, Melbourne-----W 12
Aug. 30—Mickey McDonald, Broken Hill W 12
Sept. 6—Dick Lowe, Melbourne---------W 10
Oct. 3—Phil Burt, Melbourne----------L 12
Oct. 11—George Sands, Broken Hill----W 12

BOB GREVILLE

Australian Welterweight

1950

Feb. 10—Phil Burt, Melbourne ---------W 6
Apr. 28—George Dixon, Melbourne -----D 8
May 19—Jack Willis, Melbourne --------W 10
June 9—Freddie Fields, Melbourne----KO 7
June 30—Jack McKay, Melbourne-------W 10
Aug. 4—Bruce Cahill, Melbourne-------W 8
Aug. 9—Pran Mikus, Melbourne--------W 12
Oct. 20—Snowy Boyd, Melbourne -------W 10
Dec. 1—Billy Lord, Melbourne --------KO 9

1951

Mar. 30—Frank Clark, Melbourne-------W 12
Apr. 27—Andre Famechon, Melbourne-KO 5
May 9—Ray Dunn, Geelong----------KO 5
July 7—George Kapeen, Melbourne---KO 5
Aug. 3—Frank Clark, Melbourne------KO 10
Sept. 21—Pran Mikus, Melbourne-------KO 7
Oct. 18—Len Dittmar, Melbourne-------L 12
Nov. 30—Pran Mikus, Melbourne--------L 15

1952

Sept. 4—Harry Hayes, Leichhardt-------L 12
Oct. 3—Tom Scott, Melbourne----------L 12
Nov. 3—Alfie Sands, Sydney ------KO by 10

CHARLEY GREY

Sunderland, England, Featherweight

1952

May 5—Ronnie Redfern, W. Hartlepool ----------KO 2
June 9—Ted Jones, W. Hartlepool-----KO 1
June 23—George Henderson, W. Hartlepool ----------W 6
July 14—George Henderson, Sunderland ----------KO 1
July 21—Charley Mannion, W. Hartlepool ----------L 4
July 28—Jock McCready, Sunderland---W 6
Aug. 25—Norman Conn, Sunderland ----D 4
Sept. 1—Art Belec, Sunderland --------W 6

JOHN GRIFFEN

Belfast, Ireland, Featherweight

1949

Oct. 29—John Moore, Belfast----------KO 1
Nov. 19—Bob O'Hara, Belfast----------L 6

1950

June 10—Tommy Wilson, Belfast----KO by 1
Aug. 26—Joe King, Belfast----------KO by 6
Dec. 9—Billy Press, Belfast ----------KO 2
Dec. 30—Ray Brown, Belfast----------KO 6

1951

Mar. 17—Ernie Long, Belfast----------KO 4
Apr. 28—Ron Nelson, Glasgow---------KO 4
May 26—Spider Kelly, Belfast------KO by 4
July 14—Chic Brady, Belfast--------KO by 5
Sept. 29—Billy Hiscutt, Belfast---------KO 2
Nov. 3—Billy Press, Belfast----------KO 3

1952

May 31—Tommy Higgins, Belfast------KO 4
Aug. 9—Al Sharpe, Belfast----------L 8
Oct. 4—Jackie Davidson, Belfast------KO 3
Oct. 18—George Lamont, Belfast-------W 8

RON GROGAN (CROGAN)

London (Paddington), England, Middleweight

1948

Jan. 22—Dave Penfield, Paddington----KO 8
Feb. 26—Charley Webster, Paddington--L 8
Mar. 9—Jimmy Davis, West Ham------W 8
July 1—Bob Cleaver, Mile End---------D 8
Oct. 19—Johnny Blake, Paddington---KO 4
Nov. 8—Alex Buxton, Kent. Town-KO by 5

1949

Jan. 25—Jim Hockley, Kent. Town-KO by 3
Sept. 13—Ron Bebbington, Wembley-----L 6
Oct. 20—Joe Rood, Poplar ----------W 8
Nov. 14—Jimmy Davis, Leyton ----------L 8

1950

Mar. 20—Alex Buxton, Walworth---KO by 5
Nov. 23—Jim Hockley, West Ham--------W 8

1951

Jan. 19—Joe Rood, Hoxton ----------W 8
Apr. 5—Bert Sanders, Marylebone -----L 8
May 7—Gordon Hazell, Bath ----------L 8
June 18—Ron Cooper, Weston ----------W 8
July 3—Jimmy Davis, Mile End--------W 8
July 24—Jimmy James, Weston ---------L 8
Aug. 27—Johnny Sullivan, Preston--KO by 2
Sept. 24—Bruce Crawford, Leeds---KO by 2
Nov. 23—Gene Szczap, Hoxton ---------KO 6
Dec. 14—Jackie Brown, Hoxton -------KO 2

1952

Jan. 11—Alby Hollister, Hoxton ---KO by 2
Jan. 21—Ken Wittey, Shepherds Bush--W 8
Feb. 7—Michael Stack, West Ham------W 8
Feb. 29—Jeff Tite, Hoxton ----------L 8
Mar. 20—Frank Duffy, Liverpool--------L 8
Mar. 31—Gordon Hazell, Bristol ----KO by 5
Apr. 7—Wally Beckett, Epsom------KO by 1
June 30—Billy Carroll, W. Hartlepool--KO 6
Aug. 11—Frank Duffy, Carlisle ----------L 7
Sept. 9—Willie Armstrong, W. Hartlepool ----------KO by 1
Oct. 12—Ronnie King, Bermondsey-----W 8
Oct. 27—Rocco King, Wembley ---------L 8

RICHARD GRUPE

German Heavyweight

Born, Hamburg, October 8, 1915.
Record Prior to 1949:
Knockouts: Roski 1; Balthasar 6; Schonrath 3; Wagner 3; Vollmer 4; Knorr 5; Vollmer 2; Tiedke 9; Dragestein 2; Balthasar 3; Muller 5.
Won: Wallner 8; Tiedtke 8; Runge 8; Seelisch 10; Runge 10.
Draw; Runge 8; Runge 10; Seelisch 10.
No Contest: Hagmann 3.
Knocked out by: Hein ten Hoff 3.

1949

Feb. 6—Choma, Hamburg ----------KO 2
Mar. 6—F. Schafer, Hamburg----------KO 2
Mar. 12—Robert Warmbrunn, Berlin---KO 3
Apr. 9—Kleinholderman, Berlin --------L 10
June 6—Hans Dragestein, Berlin-------KO 3
July 5—Paco Bueno, Berlin----------KO 5
Sept. 9—Kleinholdermann, Hamburg----D 10
Dec. 12—Kohlbrecher, Berlin ----------L 10
Jan. 28—Robert Sapion, Kiel----------KO 1
Mar. 3—Heinz Seelisch, Kiel----------D 10

1950

Apr. 21—Gerhard Tiedtke, Hamburg---KO 6
May 19—Hans Neuhaus, Dusseldorf -----L 8
June 3—Elkins Brothers, Berlin ---KO by 4
July 9—Al Hoosman, Cologne --------KO 4
Dec. 26—W. Wiegand, Hamburg----KO by 3

1951

July 1—Wilson Kohlbrecher, Dortmund-D 8
Aug. 11—Gene Jones, Cologne-------KO by 4

1952

Mar. 30—Bobby Warmbrunn, Neumuenster ----------W 6
Dec. 26—Hans Friedrich, Hamburg------L 6

PETER GUICHAN

Dunfermline, Scotland, Featherweight

1948

Nov. 16—Alex Scott, Edinburgh---------W 6
Nov. 23—Jimmy Dunn, Edinburgh-------W 6
Dec. 14—Jackie Robertson, Edinburgh--W 8

1949

Jan. 14—Jim Dwyer, Glasgow----------W 8
Jan. 18—Sammy Shaw, Edinburgh-------L 8
Feb. 23—Joe Lynham, Dundee----------KO 1
Mar. 11—Jim McCann, Falkirk----------KO 4
Mar. 30—Eddie Dumazel, Glasgow-------W 8
June 8—Jackie Turpin, Dundee---------W 8
June 23—Black Bond, Dundee----------W 8
July 7—Alex Scott, Paisley----------LF 10
Aug. 23—Tommy Blears, Dundee------KO 2
Oct. 11—George Green, Edinburgh -----D 8

Nov. 2—Eddie Dumazel, Dundee ------L 8
Nov. 10—Terry Riley, Liverpool----KO by 6
Nov. 29—Tommy Bailey, Edinburgh----KO 5
Dec. 13—Jock Bonas, Edinburgh-------L 8

1950

June 14—Al Young, Dundee ----------W 8
Aug. 9—George Stewart, Coatbridge ---W 8
Sept. 13—Jock Bonas, Glasgow----------L 8
Sept. 27—Jackie Turpin, Dundee----------L 8
Dec. 1—Bert Jackson, Blackpool --------L 10
Dec. 7—Stan Rowan, Liverpool -------KO 4

1951

Feb. 21—Zeke Brown, Dundee------KO by 4
June 22—Pat Kelly, Alloa----------KO 3

1952

Feb. 25—Glyn Evans, Nottingham -KO by 3
May 14—Jackie Lucraft, Guernsey----KO 7
June 9—Brian Jelley, Nottingham------W 6
Aug. 12—Len Shaw, Kirkcaldy----------W 8

ROLAND GUILBERT

French Lightweight

Born, Lille, April 1, 1926.

1947

Sept. 11—Henri Gradelet, Paris----------W 4
Sept. 25—Louis Jasko, Paris----------KO 2
Oct. 12—Miroslav Volena, Hein Lietard KO 6
Nov. 6—Claude Lacomme, Paris------KO 1
Nov. 16—Andre Bouko, Paris----------W 6
Nov. 28—Maurice Besneux, Paris------KO 4
Nov. 30—Belkeir Abdeslem, Paris-------L 6

1948

Jan. 17—Louis Diaz, Paris----------W 8
Feb. 11—Georges Robin, Asnieres-------W 8
Apr. 16—Matias Fenoy, Paris-------KO by 3
Oct. 1—Virgilio Andressi, Geneva-----L 10
Oct. 13—Roman Dabrowski, Montceau-les-Mines ----------L 6

1949

Feb. 10—Jean Padovani, Paris----------L 6
Mar. 1—Serge Paltrinieri, Paris------KO 3
Mar. 19—Marcel Malbran, Bois----------W 8
Apr. 5—Gustave Perrot, Clichy--------L 10
Apr. 22—Georges Mellarini, Creil--------L 10
June 3—Andre Benatar, Pantin--------W 10
Nov. 1—Robert Astoin, Paris----------W 8
Dec. 7—Henri Maccio, Marseilles------L 10
Dec. 17—Jean Mougin, Chambery-------L 10

1950

Feb. 10—Rene Pelle, Issy-les-Moulineaux ----------W 10
Mar. 10—Georges Segard, Lens--------KO 5
May 14—Louis Atta, Aulnoye----------L 10
Oct. 6—Jean Julien, Caudebec-les-Elbeuf ----------W 10
Oct. 14—Gustave Perrot, Istanbul-------L 10
Oct. 18—Vural, Istanbul ----------L 6
Oct. 21—Alpotsar, Istanbul----------D 6
Nov. 23—Jacques Prigent, Paris---------L 10

1951

Feb. 17—Brahim Bouafia, Algiers-------L 10
Mar. 31—Duilio Loi, Modena----------L 8
Apr. 26—Bouadjmi Mokhfi, Paris---KO by 10
June 9—Jacques Herbillon, Chalons----L 10
Sept. 8—Jorgen Johansen, Copenhagen--L 8

1952

Jan. 20—Sylvain Therouse, Paris--------D 10
Feb. 7—Eugene Thomann, Strassbourgh ----------L 10
Mar. 27—Louis Carrara, Paris-------KO by 7
May 2—Jean Labalette, Lens----------L 8
June 14—Gautherot, Paris----------D 10
July 3—Alvaro Cerasini, Rome ---------L 8
Nov. 4—Mario Ciccarelli, Paris-----KO by 6

ROBERT GUIVARCH

French Welterweight

(Complete record unavailable)

1950

Dec. 3—Gilbert Ussin, Paris ----------L 8

1951

Mar. 15—George Clausener, Evreux------W 10
Mar. 31—Van Putten, Beaumont--------KO 7
Nov. 7—Leandre Mateos, Evreux ------W 10

1952

Feb. 8—Jean Julien, St. Aubin --------W 10
Apr. 24—Bruno Marostegan, Evreux----D 10
June 13—Adrien Mourguiart, Evreux----W 10
Oct. 8—Bouajemi Mohkfi, Evreux -----W 10
Nov. 3—Paolo Melis, Paris ----------L 8
Dec. 3—Eddie Dionne, Evreux---------W 10
Dec. 17—Louis Atta, Evreux----------W 10

AL GUNNING

Trinidad, B. W. I., Lightweight

Record in Europe:

1951

Mar. 2—Jack Guyatt, London -----KO by 4
Mar. 8—Patsy Griffiths, London------KO 2
Mar. 19—Jimmy Docherty, London------W 6
Apr. 25—Mike Hughes, Bournemouth----L 6
May 3—Jimmy McLachlan, London-----L 6
June 18—Mike Hughes, Weymouth ----KO 2
Sept. 3—Johnny Cheatle, Bournemouth ----------KO 2
Sept. 14—Hans Hafner, Augsburg----KO by 7
Oct. 26—Arthur Garrett, London---KO by 2
Nov. 5—Bill Sliney, London ----------L 6
Dec. 3—Bundu Bangura, London ------W 6
Dec. 12—George Goodsell, London----KO 4
Dec. 21—Wally Webb, London ---------KO 4

1952

Jan. 7—Jackie Baker, London ---------W 6
Jan. 14—Billy Barrett, London --------W 6
Jan. 21—Freddie Evans, London --------W 6
Jan. 28—Jack Kofi, London ----------KO 2
Feb. 8—Terry Murphy, London --------D 6
Feb. 22—Freddie Evans, London --------W 6
Feb. 29—Leyson Lewis, London -------KO 5
Mar. 10—Mike Hughes, Bournemouth---W 6
Mar. 21—Ron Lovell, London ----------L 6
Apr. 15—Kenny Taylor, Ipswich ------KO 7
May 27—Bobby Rees, London ----------L 6
June 23—Kenny Taylor, Gr. Yarmouth ----------KO by 1
July 8—Stan Webber, London ----------L 6
July 22—Jackie Leonard, London --------L 6
Oct. 14—Bert Donaldson, Leighton Buzz. ----------F 2

TONY HABIB

South African Lightweight Champion

1951

Jan. 8—Colin Strauch, Jo'burg--------KO 3
Jan. 22—Ronnie Muller, Jo'burg---------W 4
Feb. 10—Billy Lamberton, Jo'burg------W 6
Mar. 31—Fanie van Graan, Jo'burg------D 6
Apr. 20—Willie Coetzee, Germiston----LF 4
Apr. 28—Piet von Zwel, Bloemfontein--KO 2
Sept. 8—Harry Marner, Germiston----KO 2
Sept. 15—Angus Macdonald, Jo'burg-----W 6
Nov. 2—Angus Macdonald, Pt. Elizabeth ----------W 8
Dec. 1—Fanie van Graan, Jo'burg------W 10

1952

Jan. 26—Fanie van Graan, Johannesburg ----------W 10
(South African lightweight title)
May 31—Joe Comacho, Johannesburg--KO 2
Aug. 16—Jimmy Toweel, Johannesburg KO 9
(South African lightweight title)

HANS HAFNER

German Lightweight

Born, Bamberg, March 16, 1925. Turned professional 1946 and through 1949 engaged in 38 bouts; knockouts 22; won 10; drew 2; lost 2; knocked out by 1; no contest 1.

1950

Jan. 6—Karl Oechsle, Munich ----------L 6
Mar. 12—Ludwig Petri, Munich ----------D 8
June 4—Scholtz, Berlin ----------L 8
Aug. 13—Virgilo Andressi, Dusseldorf---W 8
Sept. 8—Gunter Pregla, Munich -------KO 4
Oct. 31—Walter Demke, Munich --------W 12
(German lightweight title)
Dec. 1—Jan Nicolaas, Munich ----------W 6

1951

Feb. 7—Heinz Sander, Munich----------D 12
(German lightweight title)
May 4—Gustave Perrot, Munich---------W 8
June 2—Hans Groetzsch, Augsburg----KO 6
July 6—Heinz Sander, Munich---------KO 12
(German lightweight title)
Sept. 15—Al Gunning, Augsburg--------KO 7
Sept. 15—Auguste Caulet, Berlin--------D 8

Dec. 1—Kochmannowitsch, Munich ..KO 7
Dec. 26—Karl Machart, Munich.....KO 4

1952

Apr. 5—Ludwig Petri, Munich.....W 12
(German lightweight title)
May 2—Jochen Piosik, Munich.....KO 5
May 10—Jacques Prigent, Berlin.....L 8
June 15—Herbert Glaeser, Essen.....KO by 2
(German lightweight title)
Aug. 15—Jacques Herbillon, Berlin.....D 6
Sept. 15—Jean Falescky, Munich.....W 8
Oct. 17—Herbert Glaeser, Munich..KO by 8
Nov. 22—Ziyiaris Taki, Munich.....D 8

JACQUES HAIRABEDIAN

French Light-Heavyweight Champion

Born, Fumel, November 7, 1926. As an amateur, engaged in 56 bouts; won 48; drew 4; lost 4.

1948

Oct. 9—Bernard Pacini, Paris.....W 6
Oct. 24—Pierre Teille, Paris.....KO 4
Nov. 9—M. Aucierc, Issy.....KO 4

1949

Jan. 11—R. Chatenet, Issy.....KO 4
Jan. 18—Bernard Pacini, Paris.....WF 5
Feb. 8—Jose de Souza, Paris.....KO 2
Feb. 18—T. Morawa, Paris.....KO 3
Feb. 28—Luis Sierra, Paris.....W 6
Mar. 11—L. Marchandize, Paris.....KO 2
Mar. 19—Stan Smardz, Paris.....W 6
Apr. 14—Embarek, Paris.....W 10
Apr. 26—Salem Belkeir, Paris.....KO 6
May 31—Luis Sierra, Paris.....W 8
Sept. 22—Lucien Corinthin, Paris ...KO by 6
Nov. 15—Jean Dobiasch, Marseilles .....W 10
Dec. 11—M. Embarek, Marseilles .....KO 7

1950

Jan. 16—Lucien Corenthin, Paris.....W 8
Feb. 2—Ben Tahar, Paris .....W 10
Apr. 9—Albert Yvel, Algiers .....KO by 6
(French light-heavy title)
Nov. 17—Dieter Hucks, Berlin .....D 8
Dec. 17—Bernardo Pacini, Paris .....D 10

1951

Feb. 10—Kemal Itchif, Istanbul.....W 6
Feb. 17—Vammer Dumlu, Istanbul.....KO 3
Feb. 24—Johnny Alexander, Istanbul..KO 4
Mar. 21—Renato Tontini, Istanbul.....NC 9
Oct. 14—Lucien Corenthin, Paris.....KO 10
Nov. 11—Joseph Roude, Paris.....W 15
(vacant French light-heavy title)

1952

Jan. 31—Gianni Ferrari, Paris.....KO 7
Apr. 5—Jo Roude, Lyons.....L 10
Apr. 22—Randy Turpin, London....KO by 3
June 28—Jo Roude, Valence.....D 15
Sept. 28—Giovanni Ferrari, Istanbul...KO 1
(French light-heavyweight title)
Oct. 8—Otto Bastian, Istanbul.....W 10
Oct. 17—Albert Yvel, Istanbul.....W 10

BERNIE HALL

Australian Welterweight

1944

Feb. 27—Al Briggs, Sydney.....L 4
Mar. 25—Al Shankland, Sydney.....D 4
May 28—Dave Ardle, Sydney.....W 4
July 22—Bob Coates, Sydney.....W 4
July 29—Bob O'Brien, Leichhardt.....W 8

1945

Aug. 23—Don Johnson, Leichhardt.....W 6
Oct. 13—Ken Goddard, Sydney.....L 6
Dec. 27—Ted Wainwright, Leichhardt.KO 5

1946

Apr. 6—Roy Treasure, Sydney.....W 6
May 19—Roy Treasure, Sydney.....KO by 5
Oct. 7—Sid Fletcher, Sydney.....W 6

1947

Oct. 2—Lyle Brindley, Leichhardt....KO 3
Oct. 25—Ted Carr, Leichhardt.....KO 5

1948

Feb. 26—Les Barbour, Leichhardt.....KO 3
Mar. 18—Lyle Brindley, Leichhardt....KO 5
May 6—Bernie Williams, Leichhardt...W 12
June 7—Johnny Blane, Sydney.....W 12
June 25—Frank Sibley, Brisbane.....W 12
July 10—Billy Sinclair, Melbourne..KO by 6
Aug. 16—George Kapeen, Sydney.....D 12
Aug. 30—Mickey McDonald, Sydney....KO 8
Nov. 8—Johnny Blane, Sydney.....W 12
Dec. 9—Ken Bailey, Leichhardt.....L 12

1949

Feb. 10—Jackie Wilson, Leichhardt.....W 12
Mar. 24—George Kapeen, Leichhardt....D 12
May 12—Jackie Wilson, Leichhardt.....KO 14
July 28—George Kapeen, Leichhardt..KO 10
Aug. 22—Darby Brown, Sydney.....W 12
Sept. 5—Ken Bailey, Sydney.....KO 9
Oct. 28—Jimmy Carter, Melbourne.....L 12
Dec. 16—Norm Gent, Melbourne.....L 12

1950

Dec. 14—Joe Brown, Broken Hill....KO by 11

1951

Feb. 18—Clem Sands, Leichhardt.....KO 13
June 23—Clem Sands, Newcastle.....W 12
June 29—Clem Sands, Broken Hill.....KO 5
Aug. 13—Jackie de Belin, Sydney.....KO 11
Nov. 29—Johnny Oldham, Leichhardt..KO 10
Dec. 15—Jack Smith, Newcastle.....KO 9
Dec. 21—Red Biggs, Singapore.....KO 1

1952

Feb. 18—George Kapeen, Sydney.....KO 6
Feb. 24—Alfie Sands, Sydney.....KO by 11
Apr. 26—George Kapeen, Newcastle KO by 7
July 8—Jack O'Leary, Palmerston N..LF 9
July 31—Noel Fitzwater, Palmerston N..W 12
Oct. 13—Frank Donnelly, Sydney .....WF 3
Nov. 17—Alfie Clay, Sydney.....KO 2

HENRY HALL

Sheffield, England, Middleweight

Born, Sheffield, Sept. 6, 1922. Won amateur welterweight championship of Great Britain in 1944.

1945

Feb. 23—Bob Moorecraft, Manchester..W 6
Apr. 5—Mick McCann, London.....KO 4
Apr. 12—Joe Yeardley, Sheffield.....KO 2
Apr. 19—George Fordham, Camberwell.KO 2
May 2—Jim Thornhill, Hanley.....KO 4
May 21—Jimmy Thornhill, Hanley....KO 6
July 17—Eric Boon, London .....KO 4
Sept. 22—Bob Moorcrift, Doncaster....KO 6
Sept. 24—Dick Shields, Leicester.....W 8
Oct. 16—Johnny Pitt, Grimsby.....KO 3
Oct. 23—George Odwell, London.....W 8
Oct. 30—Gwyn Williams, London.....KO 6

1946

Jan. 22—Johnny Watters, Albert Hall....W 8
Mar. 7—Billy Walker, Sheffield.....W 10
Apr. 8—Ginger Stewart, Manchester....L 8
July 18—Ginger Roberts, South Shields WF 3
July 29—Gwyn Williams, Manchester ..LF 7
Sept. 25—Ginger Stewart, Glasgow KO by 12
Oct. 2—Jock Kennedy, Ashton.....KO 2
Oct. 18—Tony Byrne, Blackburn.....KO 4
Oct. 22—Jack Phillips, Sutton-in-Ashfield .....W 8

1947

Feb. 17—Harry Lazar, London.....LF 4
Mar. 17—Omar Kouidri, Manchester.....W 10
Apr. 15—Dave Edwards, London.....W 8
June 5—Patsy Quinn, Newcastle.....KO 3
Sept. 8—Cyril Gallie, London.....W 8
Nov. 28—Gwyn Williams, Manchester....W 8

1948

Jan. 26—Eddie Thomas, London .....L 8
Feb. 13—Tommy Armour, Belfast .....L 8
Feb. 27—Joseph Goreux, Sheffeld .....W 10
Mar. 25—Willie Whyte, Sheffield .....KO 10
Apr. 26—Yrgo Piitulainen, London .....KO 6
May 10—Rock Gianolla, Nottingham ...KO 5
July 12—Billy Exley, Newcastle .....W 10
Aug. 16—Tommy Armour, Sheffeld .....W 12
Nov. 8—Ernie Roderick, London.....W 15
(British welterweight title)
Dec. 2—Willie Wimms, Sheffield .....KO 5

1949

Feb. 7—Tony Janiro, London.....W 10
June 2—Titi Clavel, London.....KO by 5
Sept. 6—Frank Cortese, London.....L 8
Oct. 3—Ric Sanders, Newcastle....KO by 6
Nov. 15—Eddie Thomas, London .....L 15
(British welterweight title)

1950

June 29—Sammy Wilde, Cheltenham----W 8
July 18—Jimmy Davis, London----------W 8
July 24—Johnny Nuttall, Swindon------W 8
Sept. 1—George Dilkes, Manchester-KO by 8
Sept. 25—Rod Dreamer, Weston----------W 8
Oct. 30—Les Allen, Coventry ----------L 10
Nov. 6—Joe Beckett, Leicester ---------W 8
Dec. 4—Tommy Davies, Carmarthen---W 10

1951

Jan. 16—Eric McQuade, London---------L 8
Feb. 5—Ron Cooper, Cheltenham------W 8
Mar. 12—Johnny Nuttall, Weston--------W 8
Mar. 22—Jackie Wilson, Liverpool------W 10
Apr. 2—Ron Pudney, London----------W 8
May 3—Peter Muller, Cologne------KO by 9
May 29—Ron Pudney, London----------D 8
Sept. 10—Bos Murphy, Plymouth--------L 8
Oct. 9—Alex Buxton, London----------L 8
Nov. 2—Jimmy Davis, London----------L 8
Nov. 16—Johnny Sullivan, Manchester--L 8

1952

Mar. 31—Jeff Tite, Leicester----------D 8
Apr. 21—Eddie Phillips, Preston---------D 8
Apr. 29—Joe Munro, London----------L 8
July 8—Sammy Milsom, Bristol---------L 8
Announced retirement from ring.

JOHNNY HALL

Dunstable, England, Middleweight

1952

Jan. 30—Ron Attrelll, West Ham--KO by 3
Feb. 7—Johnny Donn, West Ham-------D 6
Feb. 18—Johnny Donn, Wembley -------W 6
Mar. 7—Frank Russell, Hoxton ---------L 6
Mar. 14—Jack King, Hoxton ----------W 6
Mar. 20—Joe Cummings, Southend----KO 1
Mar. 25—Dinky White, Worthing ---KO by 6
Apr. 3—Brian McCandless,
Southend ----------KO by 3
Apr. 8—Tommy Crame, Wembley ------D 6
Apr. 28—Reg Middleton, Bedford------KO 5
May 9—Les Roberts, Worthing --------W 6
May 14—Tony Crame, Guernsey--------W 6
May 27—Terry Ryan, Wembley --------KO 3
June 23—Steve Cobra, Gr. Yarmouth---KO 3

SAMMY HAMILTON

Belfast, Ireland, Middleweight

1951

May 19—Fred Armstrong, Belfast------KO 2
June 2—Tom Johnston, Belfast----KO by 1
Sept. 5—Leo Deehan, Belfast----------KO 4
Sept. 15—George Armstrong, Belfast----KO 6
Oct. 6—Johnny King, Belfast----------W 8
Dec. 22—Jackie King, Belfast----------LF 3

1952

Jan. 26—Jackie King, Belfast----------L 8
Feb. 16—Harry Warner, Belfast----------L 8
Mar. 15—Phil Mellish, Belfast----------W 8
May 3—Tony Sharrock, Belfast---------L 8

TAFFY HANCOCK

Australian Flyweight Champion

1946

May 11—Dave Cunningham, Sydney ----W 4
May 25—Jimmy Hogg, Sydney ----------D 8
Sept. 30—Jim Thomas, Sydney --------KO 3
Oct. 10—Morrie Johnson, Sydney ------D 8
Oct. 17—Pat Tierney, Leichhardt ------KO 9

1947

Sept. 24—Pat Tierney, Sydney ----------KO 4
Oct. 20—Freddie Graham, Sydney ----WF 5
Nov. 14—Stumpy Butwell, Brisbane ---KO 3
Dec. —Val Newman, Brisbane -------KO 10

1948

Feb. 27—Mickey Hill, Brisbane ---------W 12
May 27—Mickey Hill, Brisbane ----------L 15
(Australian flyweight title)
Aug. 14—Des Joyce, Newcastle ---------KO 5
Oct. 28—Jimmy Hogg, Leichhardt -----W 12
Dec 3—Rod Parsons, Brisbane--------KO 11

1949

Jan. 17—Johnny Gleeson, Sydney--------L 12
May 5—Jimmy Hogg, Leichhardt--------L 12
June 9—Emile Famechon, Leichhardt --W 12
Sept. 9—Mickey Hill, Brisbane ---------W 12
Oct. 14—Rod Parsons, Brisbane----KO by 3
Nov. 21—Mickey Hill, Sydney----------KO 13
(Australian flyweight title)

1950

Jan. 31—Jimmy Pike, Sydney ----------W 12
Feb. 20—Mickey Hill, Sydney----------L 15
(Australian flyweight title)
June 9—Jimmy Laffin, Brisbane-------KO 12
July 3—Bob Scrivano, Sydney----------L 12
Nov. 23—Johnny Gleeson, Leichhardt--NC 6

1951

Mar. 15—Johnny Gleeson, Leichhardt---W 12
Apr. 26—Kevin James, Leichhardt-----KO 5
May 7—Baby Jacson, Sydney----------KO 4
June 8—Kev Hampton, Melbourne----KO 8
Aug. 31—Jimmy Laffin, Brisbane-------KO 13
(Australian flyweight title)
Dec. 21—Tanny Campo, Singapore--KO by 6

1952

Mar. 13—Jimmy Carruthers, Sydney KO by 7
July 28—Kev James, Sydney----------L 12
Sept. 19—Jackie Burke, Sydney--------KO 13
(Australian flyweight title)

WERNER HANDKE

German Lightweight and Welterweight Champion

Born, Berlin, October 2, 1921. Began boxing professionally in 1946 and through 1950 engaged in 43 bouts; won 20; drew 17; lost 4; no decision 1.

1951

Jan. 22—Heinz Sander, Cologne --------W 8
Oct. 8—Karl Pinsdorf, Berlin ----------W 8
Nov. 2—Otto Domke, Hamburg---------W 6
Nov. 11—Karl Pinsdorf, Frankfurt -----W 8
Nov. 25—Antonio Monzon, Berlin-------W 8

1952

Jan. 18—Matthias Luyten, Berlin-------W 6
Feb. 1—Albert Muller, Hamburg------KO 1
Mar. 21—Peppe DiJoanni, Berlin---------D 8
May 3—Horst Garz, Berlin----------D 8
June 14—Horst Garz, Kiel ----------KO 1
July 20—Herbert Glaeser, Dortmund--KO 7
(German lightweight title)
Sept. 7—Fredi Teichmann, Berlin------W 8
Nov. 19—Leo Starosch, Kiel ----------W 12
(vacant German welterweight title)

MARTIN HANSEN

Danish Middleweight

Born, Copenhagen, July 17, 1925.

1949

Sept. 9—R. Fresnayes, Copenhagen----KO 3
Oct. 21—Georges Royer, Copenhagen----L 6
Nov. 18—Yrgo Piitulainen, Copenhagen-D 6

1950

Jan. 6—Ezzie Reed, Copenhagen-------W 6
Jan. 10—Adolfo Minetti, Helsinki------KO 4
Feb. 4—Celestin Pierluigi, Copenhagen-W 8
Mar. 3—Mohamed ben Allen,
Copenhagen ----------W 8
Aug. 31—Ivano Fontana, Copenhagen---L 8
Oct. 20—Smelders Dominique,
Copenhagen ----------KO 6
Nov. 24—Chris Christensen, Copenhagen-L 8
(Danish middleweight title)

1951

Jan. 5—Arthur Acha, Copenhagen-----W 8
Mar. 2—Andre Schmitt, Copenhagen---W 8
Sept. 7—Christian Lunaud, Copenhagen-W 8
Oct. 19—Cyriel Alex, Copenhagen-----KO 5
Nov. 16—Jean Invernizzi, Copenh'n-----W 8

1952

Jan. 4—Young Bassin, Copenhagen---KO 5
Feb. 8—Chris Christensen, Copenhagen L 10
(Danish middleweight title)
Mar. 20—Louis Berthels, Copenhagen---W 8
Aug. 18—Michele Polo, Copenhagen----W 8
Sept. 18—Jimmy Lyggett, Copenhagen-KO 5
Oct. 17—Tino Albanese, Copenhagen----L 8
Dec. 5—Constant Alcantra, Gothenburg-D 6

GEORGE HAPPE

London (Bethnal Green), England

Welterweight

1951

May 1—Al Jones, Mile End----------KO 3
May 22—Vic Price, Mile End----------KO 2

June 12—Johnny Burns, Mile End.....W 6
June 26—Arthur Garrett, Mile End.....KO 3
July 2—Peter Glen, Southampton.....W 6
July 17—Bert Middleton, Mile End.....L 6
July 25—Johnny O'Sullivan, Portsmouth W 6
Sept. 4—Ken Bebbington, Mile End.KO by 1
Nov. 19—Ken Bebbington, N. S. C.....D 6
Nov. 28—Johnny Fish, Shep. Bush..KO by 3

1952

Jan. 17—Bernie Newcombe, West Ham LF 3
Jan. 29—Johnny Fish, Albert Hall.....W 6
Feb. 18—Ken Bebbington, Leyton.....L 6
Feb. 25—Dave Smith, Herne Bay.....W 6
Mar. 18—Johnny Fish, Albert Hall..KO by 2
July 2—Ronnie Moore, Enfield.....KO 2
Aug. 12—Bobby Manito, Mile End.....KO 4
Oct. 13—Bert Middleton, Cheltenham..KO 2

PADDY HARDY

Dublin, Ireland, Flyweight

1948

Mar. 20—Mick McLaughlin, Belfast KO by 4
May 1—Pat McNally, Belfast.....L 8

1949

July 7—Eddie Fitzsimmons, Liverpool..L 6
Dec. 13—Jimmy Jennings, London.....L 6

1950

Feb. 6—Henry Carpenter, London.....L 8
Mar. 23—Cliff Giles, Cambridge.....D 6
Apr. 27—Jimmy Jennings, Cambridge...W 6
June 29—Bobby Bacon, London.....L 4
July 24—Pat Keane, Weston.....KO 2
Sept. 14—Johnny Bartles, Harlow....KO by 2
Oct. 17—Hugh Riley, Edinburgh .....L 6
Oct. 27—Jimmy Jennings, Hoxton .....W 6
Nov. 20—Jimmy Pearce, Middlesbrough..L 8
Nov. 29—Peter Fay, Bath .....L 8

1951

Feb. 21—George Connors, London.....W 6
Mar. 6—Mark Harrison, Edinburgh....W 6
Apr. 5—Johnny Barclay, London..KO by 3
Apr. 23—Les Carter, Reading.....W 6
June 9—Freddie Orr, Belfast.....L 8

1952

Jan. 25—Jackie Foster, Guernsey.....W 6
Mar. 25—Jackie Foster, Worthing.....L 8
Mar. 29—Jimmy Orr, Belfast.....W 8
Apr. 17—Henry Carpenter, London.KO by 1
May 14—Jackie Foster, Guernsey.....D 8
July 3—Jackie Foster, Folkestone.....W 8
Dec. 16—Sid Hiom, London.....KO 4

RON HARMAN

Brighton, England, Heavyweight

1952

Oct. 14—Sammy Clarke, Streatham ....KO 1
Nov. 4—Wally Curtis, Albert Hall.....W 6
*Nov. 24—Vic Hall, Watford .....KO 1
*Nov. 24—Con Young, Watford .....KO 1
*Nov. 24—Morrie Bush, Watford .....W 3
*All bouts same night; won heavyweight tournament.

COLIN HARRISON

Sheffield, England, Lightweight

1952

Aug. 7—Peter Cardiff, Liverpool.....W 6
Sept. 4—Gordon Morrison, Liverpool..KO 3
Oct. 1—Steve Apollo, London.....KO 6
Oct. 27—Dennis Yearby, Derby.....KO 3
Nov. 24—Mike Hughes, Derby .....W 6

MARK HARRISON

West Hartlepool, England, Flyweight

1946

Dec. 20—James Freeman, Middlesbrough .....KO 2
Dec. 27—George Wilson, Middlesbrough.W 6

1947

Mar. 7—Jimmy Hamilton, Middlesbrough .....W 8
Mar. 28—Jackie Fairclough, Middlesbrough .....KO by 5
Apr. 24—Jimmy Hamilton, Newcastle....W 8
May 5—Les Thorpe, W. Hartlepool.....D 6
July 21—Jimmy Hamilton, W. Hartlepool .....KO 4
Dec. 22—Les Thorpe, Newcastle .....W 6

1948

May 3—Terry Allen, W. Hartlepool ...KO 2
Aug. 23—Terry Allen, W. Hartlepool ..KO 1
Dec. 13—Dennis Sale, Middlesbro'.....L 6

1949

July 25—Frank Clough, W. Hartlepool..D 6
Aug. 22—Cheney Berrington, W. Hartlepool .....KO 3
Aug. 31—Allan Boothman, Wakefield..KO 3
Oct. 3—George Wells, Newcastle.....KO 1
Oct. 26—Vic Herman, Glasgow.....KO by 1
Dec. 12—Jack Allen, Carlisle.....L 4

1950

Jan. 17—Henry Carpenter, London.KO by 4
May 5—Jackie Allen, Newcastle.....W 6
May 22—Wilf Atherton, W. Hartlepool..KO 1
June 12—Jackie Allen, W. Hartlepool.....L 6
July 19—George Bell, Sunderland.....KO 1
Oct. 2—Sid Charles, Newcastle.....L 6
Oct. 19—Bernard Marshall, Liverpool....L 6
Oct. 30—Bernard Marshall, Middlesbro..L 6
Nov. 28—Hugh Riley, Edinburgh .....L 6

1951

Jan. 16—Hugh Riley, Edinburgh.....W 6
Jan. 22—Sid Charles, Newcastle.....L 6
Jan. 30—Bernard Marshall, Edinburgh..D 6
Mar. 6—Paddy Hardy, Edinburgh.....L 6
May 7—Jeff Oscroft, W. Hartlepool...WF 4
June 4—Jimmy Thomson, W. Hartlepool .....W 6
July 2—Johnny Bartles, W. Hartlepool KO 1
July 16—Jimmy Pearce, W. Hartlepool..L 8
Aug. 30—Glyn David, Bangor.....WF 8
Sept. 17—Johnny Owens, Newcastle....KO 4
Nov. 29—Eric Marsden, Liverpool...KO by 2

1952

Feb. 18—Henry Carpenter, London..KO by 4
May 12—Vernon Sollas, W. Hartlepool...L 6
June 16—Mickey Roche, W. Hartlepool...L 6
Aug. 25—Charley Mannion, W. Hartlepool .....LF 3

VIC HARRISON

Birkenhead, England, Middleweight

1950

May 25—Gerry Nolan, Liverpool .....W 6
June 22—Jackie Scott, Liverpool .....KO 4
July 13—Arthur Raybould, Liverpool..KO 6
Aug. 3—Ron Crookes, Liverpool .....KO 5
Aug. 24—Jackie Whitehouse, Liverpool..W 8
Sept. 21—Duggie Myers, Liverpool .....KO 3
Oct. 12—Jack Brown, Liverpool .....KO 3
Nov. 16—Ron Cooper, Liverpool .....W 10

1951

Inactive

1952

July 31—Jimmy Longton, Liverpool...KO 4
Aug. 28—George Roe, Liverpool .....L 10

DANNY HARVEY

Glasgow, Scotland, Welterweight

1952

July 31—Jimmy Lynas, Liverpool.....W 4
Aug. 21—Ronnie Harris, Liverpool.....W 4
Oct. 1—Ronnie Moore, London .....KO 2
Oct. 13—Mickey Green, Derby.....KO 3
Oct. 23—Ken Maynard, Liverpool.....W 6
Oct. 28—Tommy Organ, London.....W 6
Nov. 19—Johnny Hunt, London .....W 6
Dec. 11—Norman Wormall, Liverpool .....KO by 6

GERRY HASSETT

Belfast, Ireland, Lightweight

Born, February 19, 1933.

1950

Apr. 22—Hugh Smyth, Belfast.....KO 4
Apr. 26—Fred Morton, Belfast.....W 6
Apr. 29—Jackie Donnelly, Glasgow....KO 5
May 27—Bundy Adamson, Belfast.....L 6
Aug. 2—Fred McCambley, Belfast.....W 6
Sept. 6—Billy Maze, Belfast.....KO 2
Nov. 15—Brian Spence, Belfast.....W 6
Dec. 20—Hughie Smyth, Belfast.....KO 2

1951

Jan. 3—Jim Devlin, Belfast.....KO 4
Mar. 14—Jack Thomas, Belfast.....W 8

Mar. 28—George Frost, Belfast.....KO 3
Mar. 31—Paddy Dowdall, Belfast.....W 8
Apr. 7—Ron Price, Belfast.....KO 4
July 14—Billy Dickson, Belfast.....W 8
July 28—Paddy Dowdall, Belfast.....W 8
Sept. 1—Roy Baird, Belfast.....LF 4
Dec. 26—Ralph Moss, Belfast.....W 8

1952

Jan. 12—George Weston, Belfast.....KO by 1
Jan. 26—Paddy Dowdall, Belfast.....KO by 3
Sept. 27—Dick Levers, Belfast.....KO 5
Nov. 22—Alex Aitken, Belfast.....KO 4

BARRY HATCHER

Australian Bantamweight
(Complete record unavailable)

1951

Aug. 17—Bullant Simms, Melbourne.....W 10
Sept. 22—Ted Nelson, Melbourne.....KO 2
Dec. 21—Frank Hutchinson, Melbourne.W 10

1952

Feb. 1—Young Regan, Melbourne.....D 12
Feb. 22—Bob Scrivano, Melbourne.....W 12
Mar. 21—Kevin James, Melbourne.....W 12
Apr. 4—Young Regan, Melbourne.....KO 9
May 10—Young Milmo, Newcastle.....KO 3
May 30—Kevin James, Melbourne.....L 12
June 27—Trevor King, Melbourne.....KO by 10

LES HAYCOX

Worcester, England, Lightweight

1950

Jan. 9—Teddy Duckworth, Birm'ham. W 4
Feb. 6—Bert Davies, Birmingham.....W 4
Feb. 23—Len Abrahams, Kidderminster W 4
Feb. 27—Al Skeen, Tipton.....W 4
Apr. 3—Charley Vaughan, Walsall.....W 4
Apr. 5—Stan Lemm, Willenhal.....W 4
May 1—Les Hocking, Malvern.....KO by 1
June 24—Emrys Jones, Oswestry.....W 4
July 15—Arthur Ellis, Worcester.....KO 3
Nov. 20—Frankie Guest, Stourbridge KO by 3
Dec. 13—Ray Corbett, Birmingham.....L 4

1951

Jan. 15—Bill Delmistro, Birmingham.....KO 4
May 28—Danny Hurley, Bristol.....KO by 2
Dec. 14—Harry Peacock, Redditch.....W 6

1952

Jan. 11—Joe Eastwood, Redditch.....W 6
Jan. 25—Harry Peacock, Redditch.....D 6
Mar. 3—Johnny Cheatle, Epsom.....D 6
May 20—Cliff Edwards, Willenhall.....KO by 6
June 30—Mias Johnson, Derby.....L 6
July 26—Norman Tates, Worcester.....L 6
Oct. 20—Ronnie Hinson, London.....KO by 1

HARRY HAYES

(Handley Tilden)
Australian Welterweight
Born, Griffiths, N.S.W., November 5, 1928.

1946

July 15—Snowy Phillis, Sydney.....KO 2
Aug. 3—Bluey Ferguson, Sydney.....L 4
Aug. 12—Merv Walker, Sydney.....WF 6
Aug. 15—Ted McBrain, Leichhardt.....W 4
Sept. 7—Snowy Phillis, Sydney.....KO 1
Dec. 19—Snowy Phillis, Leichhardt.....W 4

1947

Jan. 9—Ron McGuire, Leichhardt.....KO 3
Feb. 11—Noel McKay, Sydney.....W 6
Mar. 10—Noel McKay, Sydney.....W 6
Mar. 17—Frank Neilson, Sydney.....W 6
Apr. 17—Bluey Ferguson, Leichhardt.....KO 7
June 9—Dave Payne, Sydney.....KO 1
June 23—Sid Sulivan, Sydney.....W 8
June 30—Don Melville, Sydney.....KO 7
Nov. 1—Fred Manuels, Griffith.....KO 10
Dec. 20—Wally Burns, Griffith.....KO 6

1948

Jan. 22—Billy de Belin, Leichhardt.....W 12
Feb. 12—Alfie Sands, Griffith.....W 12
June 18—Lou Williams, Griffith.....KO 7
July 12—Clem Sands, Sydney.....W 12
Aug. 23—Ken Murphy, Sydney.....KO 4
Sept. 13—George Sands, Sydney.....KO 10
Nov. 1—Leo Heaney, Sydney.....KO 8
Dec. 6—Jackie Daniels, Sydney.....W 12

1949

Jan. 24—Tommy Ward, Sydney.....W 12
June 27—Alf Madsh, Newcastle, Eng.....W 8
Aug. 29—Jack Toomey, Sydney.....KO 9

1950

Feb. 25—Clem Sands, Newcastle.....KO 8
Mar. 14—Charley Beaton, Leichhardt.....KO 8
Sept. 11—Charley Williams, Sydney.....KO by 8
Nov. 13—Irvin Steen, Sydney.....KO by 5

1951

June 9—Johnny Rehia, Newcastle.....KO 2
Nov. 24—George Kapeen, Newcastle.....LF 3
Dec. 1—George Kapeen, Newcastle KO by 3

1952

May 22—Al Smith, Leichhardt.....D 12
June 19—Carlo Marchini, Leichhardt.....W 12
July 24—Carlo Marchini, Leichhardt.....W 12
Sept. 4—Bobby Greville, Leichhardt.....W 12
Nov. 20—Alfie Sands, Leichhardt.....D 12

JOHNNY HAYWOOD

Nottingham, England, Featherweight

1949

Oct. 3—Joe Prowett, Nottingham.....L 4
Nov. 8—Badge Johnson, Spalding.....L 6
Dec. 12—Roy Croft, Nottingham.....W 4
Dec. 19—Harry Croker, Derby.....L 6

1950

Jan. 16—Reuben Whitehead, Bepler.....D 8
Feb. 6—Tony Hardwick, Derby.....KO by 4
Feb. 13—Reuben Whitehead, Belper.....KO 4
Mar. 7—Reuben Whitehead, Grimsby.....W 6
Apr. 6—Denny Dawson, Doncaster.....L 7
May 11—Steve Walsh, Liverpool.....KO by 6
July 28—Eddie Moran, Burton.....L 6
Sept. 12—Pete Harvey, Spalding.....W 6

1951

Feb. 15—Tony Llanelly, Doncaster.....L 6
June 21—Stan Skinkiss, Liverpool.....KO by 6
Oct. 11—Irvin Newton, Doncaster.....KO by 6

1952

Feb. 4—Con Bailey, Manchester.....W 8
Feb. 15—Neville Tetlow, Blackpool.....L 6
Feb. 29—Harry Alley, London.....W 6
Mar. 14—Jimmy Brewer, London.....W 6
Mar. 31—Tommy Icke, Leicester.....W 6
Apr. 28—Jimmy Butler, Weston.....W 6
May 5—Tommy Icke, Walsall.....W 8
May 22—Chris Rafferty, Liverpool.....KO by 2
Sept. 11—Billy Ashcroft, Preston.....L 8
Dec. 5—Jimmy Brewer, London.....D 8

JOHNNY HAZEL

Jamaica, B. W. I., Lightweight
Record in Europe.

1948

July 7—Syd Steele, Birkenhead.....W 4
July 29—Jackie Ryan, Birkenhead.....W 6
Sept 2—Tommy Swannell, Liverpool.....KO 4
Nov. 4—Jimmy Fox, Liverpool.....KO 5
Nov. 25—Jackie Ryder, Liverpool.....W 8
Dec. 18—Billy O'Neill, Belfast.....L 8
Dec. 25—Mickey O'Neill, Belfast.....W 8

1949

Jan. 13—Hyman Williams, Liverpool.....W 8
Jan. 24—Dave Shell, Colwyn Bay.....KO 4
Feb. 3—Tommy Barnham, London.....L 8
Feb. 18—Johnny Carrington, Blackpool KO 4
Feb. 28—Bob Foster, London.....W 8
Mar. 5—Charley Meikle, Belfast.....W 8
Mar. 17—George Daly, London.....L 8
Mar. 29—Johnny Flannigan, Edinburgh.....KO by 6
May 4—Paddy Dowdall, Belfast.....W 8
June 18—Tom McMenemy, Belfast.....KO 5
July 29—Freddie Smith, Middles'brgh.....L 8
Aug 19—Billy O'Neill, Belfast.....L 8
Oct. 25—Jim Findlay, Edinburgh.....L 8

1950

Jan. 28—Charley Neeson, Belfast.....LF 7
Feb. 16—Les Rendle, Liverpool.....W 8
Mar. 22—Dick Levers, Hanley.....KO 4
Apr. 20—Gordon Goodman, Liverpool.....L 8
May 15—Mickey O'Neill, Preston.....W 8
May 22—Reg Quinlan, Carmarthen.....L 10
June 19—Frank Jackson, Carlisle.....W 8

Sept. 12—Livio Minelli, Bologna----KO by 6
Oct. 13—Freddie Smith, Rotherham----KO 4
Oct. 19—Stan Parkes, Liverpool --------W 8
Nov. 2—Vince Marshall, Liverpool -----W 8
Nov. 27—Selwyn Evans, Middlesbrough-LF 3
Dec. 8—Gordon Goodman, Blackpool ---D 10

1951

Jan. 15—Johnny Carrington, Bedford---W 8
Feb. 1—Tony Brazil, Liverpool--------W 8
Feb. 26—Gordon Goodman, Leeds------LF 6
Mar. 6—Roy Coote, Leighton Buzzard--W 8
Apr. 9—Gordon Goodman, Leeds------W 8
May 3—Tony McTigue, Liverpool------W 8
June 15—Tony McTigue, Brighton------LF 3
Oct. 8—Jackie Keough, Newcastle------L 8
Oct. 29—Maurice Mancini, Leeds------KO 5
Nov. 16—Frank Parkes, Manchester----KO 5
Nov. 29—Gordon Goodman, Bristol-----LF 6

1952

Jan. 14—Stan Parkes, Bristol----------LF 7
Feb. 11—Owen Trainor, Leeds----------L 8
Feb. 18—Neilly Phillips, Newcastle----KO 2
Apr. 7—Frank Jackson, Manchester--KO 7
Apr. 15—Johnny Hudson, London-------W 8
May 12—Billy Shaw, Oldham----------KO 3
Oct. 14—Owen Trainor, Oldham--------W 8
Oct. 30—Jimmy O'Connell, Liverpool ---L 10

GORDON HAZELL

Bristol, England, Middleweight

Born, March 19, 1928.

1949

Oct. 17—Bill Thomson, London---------KO 2
Nov. 7—George Smith, Cheltenham---KO 2
Dec. 5—Eddie Webb, Cheltenham------KO 6

1950

Jan. 9—Billy White, Cheltenham------KO 6
May 1—Eric Thomas, Cheltenham-----KO 2
May 22—Geoff Heath, Abergavenny----KO 6
June 26—Bob Cleaver, Weston----------KO 2
July 24—Maurice White, Swindon-------W 8
Sept. 5—Johnny Nuttall, Bristol---------D 8
Sept. 13—Ron Crookes, Swansea----------L 8

1951

Jan. 15—Michael Stack, Weston---------W 8
Feb. 27—Michael Stack, London---------W 8
Mar. 5—Koffi Kiteman, Cheltenham----W 8
Mar. 19—Ron Pudney, Leicester---------W 8
Apr. 19—Arthur Raybould, Bristol-----KO 1
May 7—Ron Crogan, Bath----------W 8
May 28—Bos Murphy, Bristol----------W 8
June 25—Jackie Wilson, Bristol-----KO by 3
Aug. 28—Ken Rowlands, Weston--------W 8
Sept. 17—Bruce Crawford, Newcastle----L 8

1952

Mar. 31—Ron Grogan, Bristol----------KO 5
Apr. 28—Jeff Tite, Weston----------W 8
June 10—Joe Maseko, London----------W 10
July 8—Bruce Crawford, Bristol-------W 8
Oct. 7—Raj Folami, Bristol----------KO 5
Nov. 11—Jacques Royer-Crecy, London--W 10

GERHARD HECHT

German Light-Heavyweight Champion

Born, Berlin, March 16, 1923.

1947

Knockouts: Raspe 4; H. Franke 1.
Won: Kohler 6.

1948

Knockouts: Hohne 2; Domagalla 2; Fritz Schmidt 6; Dietrich 1; Rohde 2.
Won: Campe 8.
Knocked out by: Oremek 2; Balzer 1; Stretz 2.

1949

Knockouts: Puhlmann 2; Kleimenhagen 5; Zabel 2; Titze 4.
Won: Oremek 8; Moltzelt 8.

1950

Apr. 2—Hans Stretz, Berlin ----------D 12
(German middleweight title)
May 13—Herbert Kleinwachter, Berlin---D 12
(vacant German light-heavyweight title)
Aug. 20—Marcel Begeot, Berlin--------KO 6
Oct. 8—Rene Hauenstein, Berlin------KO 2

1951

Jan. 19—Don Lee, Berlin----------W 8
Feb. 10—Herbert Kleinwachter, Hamburg ----------KO 6
Feb. 25—Eli Elandon, Berlin----------W 8
Mar. 16—Sammy Wilde, Berlin----------W 8
Apr. 29—Albert Yvel, Berlin----------KO 4
June 24—Ray Robinson, Berlin---------ND 2
Sept. 10—Rik van Kuyck, Hamburg----KO 1
Nov. 2—Willi Hoepner, Hamburg-------L 12
(German light-heavyweight title)

1952

Feb. 22—Giuliano Pancani, Berlin------W 8
Mar. 9—Hans Strelecki, Dortmund-----W 8
Apr. 4—Victor D'Haes, Hamburg-------W 10
May 10—Herbert Kleinwachter, Berlin--W 8
July 26—Paul Schirrmann, Berlin-------W 8
Sept. 7—Stephane Olek, Berlin---------W 8
Nov. 21—Willi Hoepner, Berlin ---------W 12
(German light-heavyweight title)

WINNFRIED HENNE

German Light-Heavyweight

Born, Magdeburg, November 29, 1928. Began boxing professionally in 1947.

1952

Mar. 3—Jean Serres, Luxembourg -----W 8
Mar. 16—H. Kleinwachter, Gelsenkirchen ----------KO by 6
Apr. 27—Ray Schmit, Luxembourg------L 10
May 31—Eli Elandon, Dusseldorf -------W 8
July 6—Herbert Kohli, Oberhausen ----------KO by 3
Aug. 3—Mel Brown, Essen ----------W 6
Oct. 13—Jean Serres, Luxembourg -----D 10
Dec. 5—Willi Schagen, Dortmund ------D 10

LAURIE HENRY

Jamaica, B.W.I., Lightweight

Record in Great Britain:

1949

Nov. 28—Harry Herbert, Walworth------L 4
Dec. 13—Ronnie Gill, West Ham---------L 4

1950

Jan. 3—Ronnie Sorrell, West Ham------W 4
Jan. 9—Willie Croke, Cheltenham------L 4
Feb. 15—Bobby Wood, Kentish Town----L 4
Mar. 6—Stan Webber, Croydon---------D 4
Mar. 29—Stan Webber, Norwich---------W 6
Apr. 4—Morry White, Cheltenham------L 6
May 3—Cyril Evans, Watford----------KO 5
June 10—Clive Campling, Norwich-------L 6
June 27—Harry Cook, Mile End----------L 6
July 24—Morry White, Weston----------L 8
Aug. 17—Johnny Broadbent, Southsea---W 6
Aug. 29—Joe Lucy, Mile End----------L 6
Sept. 25—Doug Sherlock, Weston--------KO 1
Nov. 6—Johnny Hudson, Epsom ----KO by 4

1951

Apr. 24—Johnny Hudson, Guernsey-KO by 2
June 15—Roy Paine, Brighton-------KO by 3
July 16—Fred Evans, Bristol----------W 6
Aug. 22—Jackie Williams, Portsmouth---L 6
Oct. 2—Jimmy McLachlan, Weston-----L 6
Oct. 26—Ronnie Gill, Hoxton----------L 6
Nov. 19—Ken Taylor, Gr. Yarmouth------L 6
Dec. 3—Ron Lovell, Leyton----------L 6

1952

Nov. 17—Len Grainger, Bristol ----------L 6

HARRY HERBERT

London (Bethnal Green), England, Lightweight

1949

Oct. 27—Charley Mooney, Poplar ------KO 1
Oct. 31—Teddy Prior, Leyton----------KO 2
Nov. 7—Teddy Prior, Leyton----------W 4
Nov. 14—Jackie Summerville, Walworth W 6
Nov. 21—George Willoughby, Leyton---KO 2
Nov. 28—Laurie Henry, Walworth-------W 4
Dec. 12—Harry Droy, Walworth---------D 6

1950

Jan. 16—Billy Daniels, Leyton---------KO 2
Feb. 6—Billy Salter, Walworth--------KO 1
Feb. 13—Arthur Gould, Leyton----------L 8
Mar. 6—Mickey Forrester, Leyton ------D 8
July 4—Gene Caffrey, Mile End----------L 8
July 17—Gene Caffrey, Leicester--------LF 5
Nov. 3—Jackie Sommerville, Hoxton--KO 6
Nov. 20—Bobby Woods, Leyton --------KO 8

1951

Jan. 19—Johnny Rawlings, Hoxton....KO 1
Feb. 2—Willie Croke, Hoxton.....W 8
Mar. 15—Jackie Horseman, West Ham..KO 5
Mar. 22—Willie Croke, West Ham.....W 8

1952

Jan. 7—Stan Parkes, Leyton .....W 8
Feb. 18—Terry Riley, Leyton .....W 8
Mar. 5—Ronnie Greb, West Ham .....W 8
Mar. 28—Al Brown, Hoxton .....D 8
July 1—Jack Armstrong, Mile End.....L 8
Nov. 20—Johnny Butterworth, Liverpool .....W 8

JACQUES HERBILLON

French Lightweight

Born, Romain (Marne), June 18, 1928.

1949

Nov. 19—Maurice Maury, Chalons.....W 6
Dec. 3—A. Salmeron, Chalons.....KO 2
Dec. 11—J. Kieny, Laon.....KO 5

1950

Jan. 14—M. Messaoudi, Ch.-Thierry...KO 2
Jan. 21—J. Padovani, Vitry-le-Francois..D 8
Feb. 11—Augustin Ussin, Chalons...KO by 4
Apr. 1—A. Brunet, Chalons.....W 10
Apr. 13—Morlay Kamara, Romilly.....D 10
May 6—J. Antifora, Chalons.....KO 2
June 18—R. Noel, Rheims.....KO 9
July 23—E. Bertrand, Ch.-Thierry.....KO 2
Nov. 18—R. Noel, Chalons.....W 10
Dec. 2—Bouhier, Chalons.....W 10
Dec. 8—R. Dabrowsky, Paris.....KO 3

1951

Feb. 3—J. Taverne, Chalons.....W 10
Mar. 3—S. Therouse, Paris.....W 10
Mar. 20—A. Devilliers, Amiens.....KO 4
Apr. 7—Jean Julien, Chalons.....KO 6
May 16—Robert Astoin, Epernay.....KO 10
June 9—Roland Guilbert, Chalons.....W 10
July 6—A. Monzon, Madrid.....KO by 7
Nov. 10—Andre Benatar, Eheims.....KO 7
Dec. 8—Kid le Noir, Rheims.....W 10
Dec. 15—H. Korber, Chalons.....W 10
Dec. 23—Gerard Laurent, Frevent.....KO 5

1952

Jan. 19—J. Jansens, Rheims.....W 10
Feb. 10—C. Bastin, Lille.....KO 3
Mar. 15—Hoacine Khalfi, Chalons.....W 10
Apr. 26—Ahmed le Noir, Rheims.....KO 8
May 10—Morlay Kamara, Chalons.....W 10
Aug. 15—Hans Hafner, Berlin.....D 6
Oct. 12—Morlay Kamara, Paris.....W 10
Nov. 15—Jean Padovani, Chalons.....W 10
Dec. 14—Ray Falkner, Rheims.....KO 9

FRANK HERMAL

French Lightweight

Born, Fresne-sur-Escaut, August 5, 1923. As an amateur, engaged in 45 bouts; won 39; drew 3; lost 3.

1947

Jan. 8—Louis Orsini, Paris.....D 8
Oct. 24—E. Soerensen, Copenhagen....KO 5
Nov. 9—Sadok Bahri, Paris .....L 10
Dec. 6—Roger Hombert, Roubaix.....KO 2

1948

Jan. 4—Andre Famechon, Valenciennes L 10
Jan. 31—Louis Orsini, Paris .....W 10
Feb. 29—Rene Pele, Paris .....W 10
Apr. 4—Roger Baour, Lille .....L 10
Apr. 11—Jean Zadros, Valenciennes.....W 10
May 16—Paul Renucci, Sens .....L 10
June 18—Andre Gonnet, Sedan.....L 10
Sept. 3—Asgar Warburg, Copenhagen..KO 7
Oct. 2—Paul Renucci, Paris .....D 10
Oct. 17—Andre Famechon, Paris.....L 10
Nov. 6—Kid Dussart, Brussels.....KO by 7
Nov. 16—Joseph Vissers, Antwerp.....W 8
Dec. 18—Louis Orsini, Paris .....W 10

1949

Jan. 19—Andre Gonnet, Bordeaux.....W 10
Apr. 3—Louis Atta, Sous le Bois.....D 10
Apr. 9—Herman Korber, Menin.....W 8
Apr. 21—Abdelkader Ben Miloud, Paris.L 10
May 8—Si Brahim, Valenciennes.....W 10
May 18—Ray Famechon, Bordeaux.....L 10
Sept. 25—Jean Mougin, Paris.....L 10
Oct. 20—Ben Miloud, Paris.....L 10
Dec. 3—Joseph Vissers, Antwerp..KO by 6

1950

Jan. 20—Svend Wad, Copenhagen.....L 28
Apr. 3—Elis Ask, Helsinki.....L 10
Apr. 22—Joseph Preys, Tournai.....L 10
Nov. 11—Alex Sinnaeve, Ghent .....L 10
Dec. 14—Duilio Loi, Milan .....L 10

1951

Inactive

1952

Feb. 5—Jacques Prigent, Asnieres.....L 10
Mar. 15—Robert DiMayo, Paris.....W 10
May 3—Roland Meunier, Paris.....W 10
May 17—Sylvain Therouse, Paris.....W 10
June 6—Said Belhout, Paris.....W 10
June 25—Louis Carrara, Paris.....L 10
Oct. 18—Marcel Merle, Paris.....W 10
Nov. 3—Laouri Godih, Paris .....L 8
Dec. 11—Guy Toupe, Paris.....KO 8

VIC HERMAN

Glasgow, Scotland, Flyweight

Born, February 12, 1929.

1947

Oct. 25—Charley McGrory, Glasgow...KO 1
Nov. 1—Bobby Devlin, Glasgow.....KO 1
Nov. 22—Eric Whyte, Glasgow.....KO 4
Nov. 29—Pat McCambridge, Glasgow...KO 5

1948

Aug. 11—Skeets Gallagher, Glasgow....KO 3
Aug. 14—Chris Hardy, Glasgow .....KO 3
Oct. 2—Skeets Gallagher, Glasgow....KO 1
Oct. 9—Ritchie McCulloch, Glasgow ....L 6
Nov. 20—Ike Weir, Belfast .....KO 3
Dec. 15—Eddie Fitzsimmons, Glasgow..KO 4

1949

Feb. 9—Peter Keenan, Glasgow.....L 8
Mar. 9—Frank Tierney, Paisley.....KO 8
Mar. 29—Charley Squire, London.....W 6
May 18—Joe Murphy, Glasgow .....L 8
Aug. 24—Eddie Fitzsimmons, Falkirk..KO 3
Aug. 26—Jackie Bryce, Paisley.....KO 2
Sept. 8—Mickey Jones, Liverpool.....W 8
Oct. 17—Dickie O'Sullivan, London.....L 8
Oct. 26—Mark Harrison, Glasgow.....KO 1
Nov. 18—Jackie Foster, Paisley.....LF 6
Dec. 23—Eddie Carson, Paisley.....W 10

1950

Feb. 15—Norman Tennant, Dundee.....W 10
Mar. 8—Norman Tennant, Glasgow ....W 8
Mar. 22—Louis Sckena, Paisley.....L 10
Apr. 14—Jacques Luni, Glasgow.....W 8
May 31—Peter Keenan, Glasgow.....L 10
July 25—Eddie McCormick, London.....W 8
Aug. 23—Norman Lewis, Porthcawl....KO 10
Sept. 19—Honore Pratesi, London.....D 8
Oct. 4—Tino Cardinale, Paisley.....W 8

1951

Mar. 19—Juan Cristobal, Manchester...KO 2
Apr. 9—Theo Nolten, Leeds.....W 8
Apr. 23—Dante Bini, Manchester.....W 10
June 11—Terry Allen, Leicester.....L 15
(vacant British flyweight title)
June 27—Henry Carpenter, Wandsworth .....KO 7
Oct. 8—Teddy Gardner, Newcastle.....L 12
Nov. 5—Jimmy Pearce, Newcastle.....L 10
Nov. 12—Peter Fay, London.....D 8

1952

Feb. 4—Peter Fay, London.....W 8
Feb. 25—Billy Gibson, Nottingham.....KO 1
Mar. 26—Jackie Briers, London.....KO 2
Apr. 7—Mickey McKay, Manchester..KO 4
Apr. 21—Ogli Tettey, Nottingham.....W 8
May 4—Jean Binet, London.....W 10
May 21—Maurice Sandeyron, Glasgow..L 10
June 11—Honore Pratesi, Porthcawl.....W 10
Aug. 20—Joe Cairney, Glasgow.....L 12
(Scottish flyweight title)
Nov. 14—Andre Jasse, Manchester .....W 10

JOSE HERNANDEZ

Spanish Featherweight Champion

Born, 1929. (Early record unavailable).

1952

Jan. 30—Jose Carmona, Barcelona ----KO 7
Feb. 13—Teodore Gonzalo, Barcelona---W 8
Apr. 30—Abderrahman Keddad, Barcel..W 8
July 9—Javier Lirio, Barcelona ------KO 3
Sept. 23—Jesus Tamarit, Alicante ------W 12
(vacant Spanish featherweight title)
Oct. 22—Jesus Aguerri, Barcelona ------L 8
Dec. 31—Jose Galiana, Alicante----------W 12
(Spanish featherweight title)

PIERRE HERNANDEZ

French Welterweight

Born, Bayonne, November 22, 1928. As amateur, engaged in 80 bouts; won 71; drew 4; lost 5. Was welterweight champion of French military forces in 1948.)

1949

Sept. 21—Roland, Paris ----------W 6
Oct. 28—Prenat, Paris ----------W 6
Nov. 15—Marcel Garcia, Paris ----------W 8
Nov. 29—Emile Chochon, Paris ----------W 8

1950

Jan. 5—Gaston Langlois, Paris---------W 8
Mar. 23—Ben Khelifa, Paris ----------D 8
Mar. 30—Andre van Batten, Paris -------W 6
May 6—Ferdi Cannone, Laval----------W 10
Sept. 21—Georges Clausener, Paris ------W 8
Oct. 19—Bernard Hyvon, Paris----------W 10
Nov. 16—Guy Toupe, Paris ----------L 10

1951

July 15—Pierre Langlois, LeHavre-------L 10
Nov. 11—Charles Dhery, Paris----------D 10

1952

Jan. 17—Bouadjemi Mokhfi, Paris------W 10
Feb. 28—Colin, Paris----------W 10
Oct. 10—William Thieullin, St. Aubin----L 10

ALBERT HEYEN

Belgian Middleweight

Born, LaLouviere, February 12, 1926. Turned professional 1945, and through 1948 engaged in 31 bouts; won 24; drew 2; lost 5.

1949

Jan. 9—F. Floreal, Maurage----------KO 7
Jan. 29—Serge Barthelemy, LaLouviere L 10
May 7—G. Schilitz, Brussels----------W 8
Oct. 16—Gilbert Stock, Brussels---------L 10
Nov. 14—Albert Finch, London----------L 10

1950

Jan. 21—Lucien van Daele, Brussels-----L 6
Jan. 31—Jean de Keersgieter,
LaLouviere ----------W 12
(Belgian middleweight title)
Feb. 18—Jean Wanes, Brussels----------W 6
Mar. 4—Georges Royer, Brussels--------W 8
Mar. 22—Arthur Acha, Brussels---------W 8
Apr. 18—Fernando Janilli, LaLouviere--L 12
Sept. 27—Albert Finch, Pontypridd-------L 10
Oct. 28—Gilbert Stock, LaBouviere -----L 10
Nov. 27—Les Allen, Birmingham---------L 10

1951

Mar. 19—Job Roos, Amsterdam--------KO 10
Apr. 7—Arthur Acha, Brussels---------W 12
(Belgian middleweight title)
Apr. 21—Andre DeKeersgieter, Ghent---L 12
(Belgian middleweight title)
May 15—Job Roos, Rotterdam----------D 10
June 10—Eli Elandon, Antwerp----------L 10
Aug. 7—Wim Snoek, Amsterdam--------L 8

1952

Mar. 2—Gus Degouve, Brussels--------W 8
Mar. 20—Jacques Royer-Crecy,
Mulhouse ----------L 10
Mar. 30—Willi Hoepner, Neumuenster---L 10
July 4—Franz Szuzina, Berlin-----KO by 4
July 20—Heinz Sachs, Dortmund--------L 6
Sept. 5—Hans Stretz, Munich-------KO by 5

FREDDIE HICKS

London (Bermondsey), England,
Featherweight

Born, January 22, 1927.

1947

Jan. 9—Jack Osborne, Rochester-------W 8
Jan. 13—Les Turner, Oxford ----------D 8
Jan. 27—Emlyn Jones, Bournemouth----L 10
Mar. 6—Garry Roche, Bournemouth--KO 4
Mar. 27—Alf Clarke, Bermondsey -------W 6
Apr. 1—Garry Roche, Wembley---------W 8
Apr. 7—Ron Kitchen, Maidstone--------W 8
Apr. 30—Garry Roche, Tunbridge Wells
KO by 2
June 3—Garry Roche, Wembley --------W 6
June 9—Bobby Boland, Wembley--------D 6
June 17—Dickie Grant, Willesden------KO 4
July 30—Cliff Wilson, Maidstone--------W 8
Sept. 17—Willie Rigby, Liverpool--------W 6
Oct. 1—Danny O'Sullivan, Islington-- --L 6
Oct. 13—Jackie Sutton, Oxford ---------D 6
Nov. 12—Les Braybrook, Islington ----KO 6
Dec. 10—Wally Basquille, Islington ----KO 2
Dec. 16—Jack Osborne, Canterbury ---KO 1

1948

Jan. 7—Jackie Sutton, Islington -------W 8
Jan. 21—Jimmy Wilde, Islington-------KO 4
Feb. 4—Arthur Gould, Islington -------D 6
Feb. 5—Bobby Boland, Liverpool -------L 8
Mar. 17—Charley Waters, Islington ----KO 3
Mar. 25—Wally Basquille, London -----KO 5
Apr. 12—Ron Bissell, Southwark -------W 6
July 1—Gus Foran, Liverpool ---------L 8
Nov. 11—Alf Clarke, Bermondsey-------W 8
Dec. 2—Jimmy Green, Islington -------D 8
Dec. 7—Billy Daniels, Walworth ------D 8
Dec. 16—Jimmy Green Islington--------KO 5

1949

Jan. 6—Denny Dawson, Islington-------W 8
Jan. 27—Alf Clarke, Islington----------W 8
Mar. 2—Billy Daniels, Bournemouth----W 8
Mar. 10—Tommy Cummings, Islington--W 8
Apr. 7—Bernard Pugh, Liverpool--------L 8
Apr. 11—Jackie Fairclough, Preston----W 7
May 23—Chris Kelly, Blackburn --------L 8
June 27—Chris Kelly, Preston----------W 8
Aug. 22—Ron Bissell, Preston----------KO 1
Oct. 3—Tommy Proffitt, Preston--------L 8
Nov. 1—Jimmy Webster, West Ham-----L 8
Nov. 7—Len Shaw, Walworth----------KO 2

1950

Jan. 2—Peter Fay, Preston----------L 8
Apr. 3—Peter Fay, Preston----------W 8
Apr. 19—Charley Tucker, Walworth-----L 6
June 19—Ronnie Bissell, Newcastle------L 8
Oct. 16—Eddie Carson, Newcastle -------W 8
Oct. 24—Eddie McCormick, Albert Hall--D 8
Nov. 13—Tommy Bramble, Downham ---W 8
Nov. 27—Tommy Proffitt, Newcastle-KO by 8

1951

Jan. 23—Tommy Proffitt, Albert Hall----L 8
Mar. 13—Stan Almond, Albert Hall-----W 8
Apr. 17—Ron Johnson, Streatham-------D 8
Nov. 20—Sammy McCarthy, Albert Hall-D 6

1952

Jan. 30—Stan Skinkiss, West Ham------L 8
May 12—Sammy Bonnici, Mile End------L 8

TOMMY HIGGINS

Manchester, England, Featherweight

1949

Jan. 14—Tommy Allen, Bolton ---------W 6
Feb. 15—Freddie McGee, Salford ------KO 2
Apr. 13—Mick Day, Glasgow ----------L 6
Apr. 17—Bernard Fairbanks, Salford ----L 6
May 15—Tommy Blears, Salford ---------L 8
June 25—Eddie Larty, Stoke ----------L 8
June 30—Ronnie Bates, Liverpool -------W 6
July 25—Johnny Walker, Salford ------KO 5
July 26—Alf Clarke, Hanley ----------L 8
Oct. 27—Tommy Madden, Liverpool --KO 4
Nov. 15—Johnny Murray, Hanley -------L 6
Dec. 26—Johnny Noble, Rhyl ----------W 6

1950

Jan. 23—Denny Dawson, Blackburn -----L 6
Feb. 2—Johnny Murray, Liverpool -----W 6
Apr. 20—Joey Kay, Liverpool ----------W 8
May 4—Billy Connolly, Liverpool ------W 6
Aug. 10—Steve Walsh, Liverpool -------KO 2
Oct. 16—Tommy Blears, Manchester ----L 8
Dec. 14—Steve Walsh, Liverpool-------KO 6

1951

Feb. 20—Freddie King, Streatham-------L 6
Mar. 21—Freddie King, Bath----------L 8
Mar. 29—Bobby Mason, Liverpool-------D 8
Apr. 24—Ken Lawrence, Harringay------L 6
May 24—Bobby Mason, Liverpool--------L 8

Sept. 20—Frankie Williams, Liverpool----L 8
Oct. 29—Jack Horseman, Middlesbro'--KO 4
Nov. 5—Charley Tucker, Walworth-----L 8
Nov. 12—Roy Ball, Walsall----------KO 8
Dec. 3—Peter Fay, Northampton-------L 8

1952

Jan. 18—Ron Johnson, London-----KO by 3
Feb. 4—Hughie Thomas, Northampton--L 8
Feb. 25—Len Shaw, Preston----------L 8
Mar. 5—Hogan Bassey, Blackpool------L 8
Mar. 11—Peter Morrison, Hanley-------W 8
Apr. 28—Billy Connolly, Bedford-------W 8
May 31—John Griffen, Belfast------KO by 4
June 9—Denny Dawson, W. Hartlepool-L 8
July 8—Jackie Turpin, Ipswich---------L 8
Aug. 11—Jackie Horseman, W. Hartlepool ----------KO 4
Aug. 28—Hogan Bassey, Liverpool-------L 8
Oct. 9—Bola Lawal, Liverpool----------L 8

PETER HILL

London (Leyton), England, Featherweight

1952

June 24—Ted Mason, Mile End---------KO 4
July 15—Peter Menzies, Mile End ------L 6
Aug. 12—Gordon Sparrow, Mile End----W 6
Sept. 1—Peter Menzies, Bedford-------KO 5
Oct. 1—Gordon Sparrow, N.S.C.-------KO 5
Oct. 14—Alf Clarke, Leighton Buzzard-W 6
Nov. 13—Brian Goodwin, Earls Court--KO 3

RAY HILLYARD

Leeds, England, Bantamweight

1951

May 21—Jim Aston, W. Hartlepool------W 4
June 4—Tony Kay, York----------W 4
June 11—Roy Blewitt, W. Hartlepool----W 4
June 18—Martin Higgins, York---------KO 2
July 23—Ken Scott, W. Hartlepool-----KO 2
Sept. 7—George Henderson, S. Shields--W 4
Oct. 22—Jimmy Brewer, Middlesbrough W 6
Oct. 29—Tony Kay, Leeds----------W 6
Nov. 12—Joe Riding, Carlisle----------D 6
Dec. 7—Eddie Kay, Blackpool----------L 6

1952

Jan. 31—Hogan Bassey, Liverpool--KO by 4
Feb. 5—Peter Morrison, Hull----------L 8
Apr. 3—Chris Rafferty, Liverpool-------L 6
Apr. 24—Billy Gibson, Doncaster--------D 6
May 1—Neville Tetlow, Liverpool------L 6

ALF HINES

Ilford, England, Light Heavyweight

1949

July 22—Johnny McMurdie, Dagenham KO 3
Sept. 13—Robert James, Wembley------KO 1
Oct. 25—Ken Richardson, Earls Court---W 6
Nov. 29—Cyril Walters, Earls Court----KO 1
Dec. 14—Joe Williams, Islington---------W 6

1950

Feb. 7—Ken Rowlands, Earls Court-----W 6
Apr. 11—Pat Stribling, Earls Court------W 8
May 23—Ernie Comley, Earls Court----KO 4
Sept. 19—Jock Todd, Earls Court-------KO 4
Nov. 21—Jock Taylor, Earls Court---KO by 7

1951

Mar. 13—Ken Rowlands, Albert Hall ----L 6
July 24—Brian Anders, Mile End--------D 8
Sept. 4—Brian Anders, Mile End-------W 8
Oct. 23—Johnny McGowan, Albert Hall KO by 2
Dec. 12—Al Allotey, West Ham---------W 8

1952

Feb. 11—Roy Cattouse, Swindon-------KO 6
Feb. 25—George Walker, Leyton----KO by 8
May 19—Gerry van Wyk, Mile End-KO by 5

RONNIE HINSON

London (West Ham), England, Lightweight

1952

Sept. 16—Maurice Murfitt, Wembley----KO 3
Sept. 30—Tony Penpraze, Earls Court---W 6
Oct. 20—Les Haycox, Leyton----------KO 1
Oct. 28—Dennis Hallett, Earls Court---KO 5
Nov. 19—Peter Indaco, N. S. C. --------KO 5

TOMMY HINSON

London (Dagenham), England, Welterweight

Born, July 13, 1926.

1948

July 19—Ron Jones, Southampton -------W 6
Sept. 29—George Smith, High Wycombe--D 4
Nov. 8—Tommy Williams, Bognor----KO 6
Dec. 14—Len Roberts, Watford------KO by 3

1949

Feb. 17—Jack Gethin, Poplar----------KO 2
Mar. 17—Tommy Slade, Islington--------W 6
Apr. 11—Johnny Oldham, Croydon-------L 6
June 24—Geoff Brown, Dagenham------KO 5
July 6—Tommy Slade, Watford---------W 6
Aug. 2—Don Bailey, Watford----------D 6
Sept. 27—Peter Glen, Tottenham---------W 6
Oct. 4—Don Bailey, Colchester---------W 6
Nov. 8—Billy Humphries, Paddington---L 8

1950

Jan. 17—Charley Kray, West Ham-----KO 6
Mar. 23—Eric Hall, Cambridge ---------NC 2
June 29—Terry Kay, Cheltenham --------W 6
July 24—Terry Ratcliffe, Swindon--------L 6
Aug. 29—Eric Davies, Wembley----------L 6
Nov. 6—Jimmy Miller, Epsom ---------KO 5
Dec. 11—Rees Moore, Luton----------D 8

1951

Jan. 15—Johnny Hunt, Epsom------KO by 1
Jan. 29—Morley Nightingale, Watford--W 8
Feb. 6—Ginger Roberts, Edinburgh----W 8
Mar. 1—Stan Hawthorne, Cambridge---L 8
Mar. 7—Duggie du Preez, Cheltenham--L 8
May 15—Dave Ward, Watford----------W 8
June 26—Piet van Staden, Wembley-----L 8
July 9—Duggie du Preez, Addlestone ----------KO by 7
July 24—Billy Thompson, Mile End-KO by 6
Sept. 4—Morley Nightingale, Watford--W 8
Dec. 3—Israel Boyle, Derby----------L 8
Dec. 17—Rocco Long, Watford ---------W 8

1952

Jan. 30—Bert Middleton, West Ham------L 8
Feb. 11—Israel Boyle, Leeds----------D 8
Mar. 3—Joe Corcoran, Epsom----------W 8
Mar. 18—Maurice Mancini, Guernsey--KO 5
Apr. 17—Eric Skidmore, Southend-----KO 4
May 5—Billy Thompson, Cheltenham KO by 7
June 3—Peter Galleymore, Mile End----L 8
June 16—Peter Smith, Letchworth------W 8
Oct. 5—Alf Danahar, Bermondsey-----W 8
Oct. 21—Leslie McKenzie, Harringay----D 6
Dec. 8—Israel Boyle, Leeds----------KO 5

SID HIOM

Nottingham, England, Flyweight

1949

Nov. 8—Jackie Foley, Spalding---------L 4
Nov. 28—Joe Riding, Carlisle----------L 4
Dec. 15—Glyn Evans, Doncaster----KO by 2

1950

Jan. 23—Maurice Wilkinson, Derby-----W 10
Mar. 20—Jeff Oscroft, Derby--------KO by 9
July 28—Maurice Wilkinson, Burton-----L 6
Dec. 11—Bob Galloway, Leyton----------L 6

1951

Feb. 23—Jimmy Brewer, Hoxton--------W 6
Mar. 2—Johnny Bartles, Hoxton-------W 6
Mar. 19—Laurie McShane, Walworth----L 6
June 26—Dennis Sale, Hanley----------L 10
July 18—Sid Charles, Morecambe--------L 8
Aug. 23—Sid Charles, Liverpool---------L 6
Sept. 1—Jeff Oscroft, Duckmanton------L 6
Sept. 11—Eric Payne, Spalding----------D 6
Oct. 8—Jeff Oscroft, Kettering----------L 8
Nov. 15—Billy Gibson, Doncaster--------L 6
Dec. 14—Dennis Sale, Wrexham-----KO by 8

1952

Jan. 14—Tommy Icke, Bristol-------KO by 2
Jan. 22—Jimmy Quinn, Edinburgh------L 8
Feb. 4—Tim Mahoney, Walworth-------L 6
Feb. 21—Eddie Kay, Liverpool----------L 6
Mar. 4—Johnny Summers, Edinburgh KO by 4
June 9—Dave Banks, Carlisle----------KO 5
June 16—Paddy Hyland, Letchworth-----L 6
July 28—Doug Bestall, Chesterfield------D 6
Dec. 16—Paddy Hardy, Watford----KO by 4

DANNY HIRSCH

Australian Featherweight

1947

Mar. 29—Fred Fields, Melbourne.....L 4
Apr. 30—Len Morris, Melbourne.....W 4
July 12—Scudda Cowan, Melbourne.....W 6

1948

Feb. 28—Young Kelly, Melbourne.....D 6
Mar. 13—Jim Francis, Melbourne.....L 6
Apr. 24—Mick Forward, Melbourne.....L 6
May 9—Billy Price, Melbourne.....L 8
May 26—Les Tonkins, Melbourne.....W 10
July 3—Joe Wetherrall, Melbourne.....W 10
July 21—Les Tonkins, Melbourne.....D 10
Aug. 28—Noel Coates, Melbourne.....L 10
Sept. 15—Art Jacobsen, Melbourne.....W 8
Sept. 22—Mick Forward, Melbourne.....W 8
Nov. 13—Noel Coates, Melbourne.....W 10
Dec. 11—Johnny Demsky, Melbourne.....W 12

1949

Jan. 28—Jack Cox, Melbourne.....KO 6
May 6—Noel Coates, Melbourne.....W 10
June 2—Ray Coleman, Leichhardt.....D 12
June 23—Ray Coleman, Leichhardt.....W 12
July 21—Ray Haggett, Leichhardt.....W 12
Aug. 19—Norm Tymms, Melbourne.....W 12
Aug. 26—Bernie Grant, Melbourne..KO by 11
Oct. 27—Alan Barber, Leichhardt.....D 12
Nov. 11—Gordon Richards, Melbourne..W 12
Dec. 2—Alan Barber, Leichhardt.....W 12
Dec. 9—Ray Coleman, Leichhardt.....L 12

1950

Apr. 14—Bluey Wilkins, Melbourne.....L 10
June 10—Jim Sullivan, Melbourne.....KO 5
June 27—Chris Noonan, Leichhardt.....L 12
Aug. 26—Bluey Wilkins, Melbourne.....L 12
Oct. 13—Jim Sullivan, Melbourne.....KO 9
Nov. 30—Ray Coleman, Leichhardt.....D 12

1951

Jan. 19—Noel Delphine, Melbourne.KO by 3
Feb. 9—Ron Varcoe, Melbourne.....W 10
Mar. 8—Ray Coleman, Leichhardt.KO by 4
(vacant Australian featherweight title)
May 18—Frank Hutchinson, Melbourne.W 10
July 28—Norm Tymms, Melbourne.....W 10
Aug. 18—Billy Street, Melbourne.....W 12
Sept. 1—Ron Wilson, Melbourne.....KO 8
Sept. 8—Vic Lovett, Melbourne.....KO 11
Sept. 28—Sigi Tennenbaum, Wagga.....L 10
Oct. 12—Noel Delphine, Melbourne.....KO 6
Oct. 29—Vic Lovett, Melbourne.....KO 10

1952

Jan. 18—Sigi Tennebaum, Melbourne.....L 12
Apr. 5—Trevor King, Newcastle.....KO by 9
May 17—Jim Sullivan, Melbourne.....KO 9
Aug. 8—Cyril Roberts, Melbourne.....L 10
Sept. 20—Vin Woods, Melbourne.....D 10
Oct. 4—Frank Aarons, Melbourne.....L 12
Oct. 25—Ron Varcoe, Melbourne.....W 12
Nov. 7—Malcolm Amos, Melbourne.....W 10
Nov. 14—Vic Lovett, Melbourne.....W 12

WILLI HOEPNER

German Light-Heavyweight

Born, Neumunster, February 21, 1929.

1949

July 18—Siegfried Formella, Hamburg.KO 2
Aug. 20—Babbel, Hamburg.....KO 2
Oct. 1—Theo Imbsweiler, Hamburg.....KO 3
Nov. 5—Rudolf Oremek, Hamburg.....KO 2
Nov. 20—Gunter Bola, Berlin.....KO 3
Dec. 18—Willi Pietsch, Berlin.....W 6

1950

Jan. 28—Schier, Kiel.....KO 3
Mar. 3—Jagels, Neumunster.....KO 1
Mar. 18—Heinz Tietze, Berlin.....LF 2
Apr. 21—Hans Baumann, Hamburg.....KO 3
May 18—Otto Bastian, Berlin.....KO 6
June 4—Rudi Pepper, Berlin.....KO 1
July 2—Heinz Titze, Berlin.....W 8
Sept. 6—Lloyd Marshall, Hamburg.....W 8
Dec. 26—Jean Seres, Hamburg.....KO 4

1951

Jan. 27—Jean Declercq, Kiel.....KO 5
Feb. 9—Dieter Hucks,
Hamburg.....KO by 3
May 6—Georges Rogiers, Kiel.....KO 4

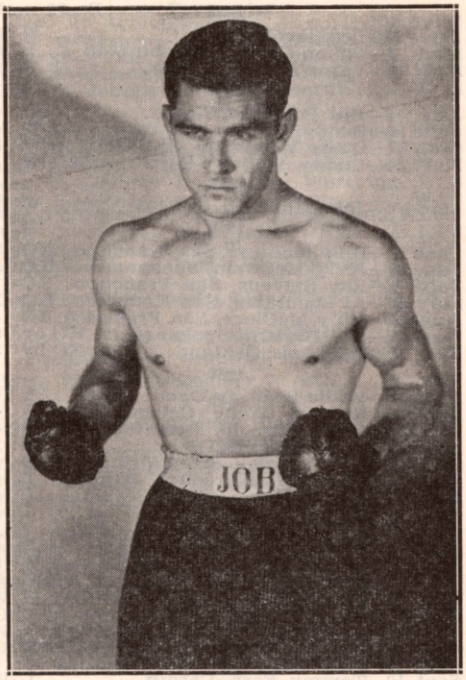

WILLI HOEPNER, Germany

June 17—Hermann Vermeulen, Essen..KO 4
July 7—Heinz Sachs, Hamburg.....KO 3
(German light-heavyweight title)
Sept. 10—Eli Elandon, Hamburg.....W 10
Nov. 2—Gerhard Hecht, Hamburg.....W 12
(German light-heavyweight title)

1952

Mar. 30—Albert Heyen, Neumuenster.....W 10
May 10—Albert Yvel, Hamburg.....KO 2
July 4—Stephane Olek, Berlin.....KO by 9
Aug. 23—Heinz Sachs, Hamburg.....W 12
(German light-heavyweight title)
Sept. 14—Ray Schmit, Neumeunster.....W 8
Nov. 21—Gerhard Hecht, Berlin.....L 12
(German light-heavyweight title)

ALSTON (AL) HOOSMAN

Los Angeles, Cal., Negro Heavyweight

Born, October 4, 1920, Waterloo, Ia.
Won Los Angeles and Pacific Coast Golden Gloves titles, 1939.

1940

June —Walter Fuller, Los Angeles.....KO 4
June —Johnny Green, Los Angeles.....KO 2
July —Jim Egnatoff, Los Angeles.....KO 4

1941

May —Dan Dowling, Seattle.....W 8

1942

Mar. —Jack Huber, Seattle.....W 6

1943

June 18—Herb Narvo, Brisbane.....KO 9
July —Ival Wilson, Newcastle.....KO 3
July —Joe Gladden, Sydney.....KO 1
Oct. 1—Bill Biddle, Australia.....KO 3
Oct. 16—Bill Biddle, Sydney.....KO 3
Oct. 30—Alabama Kid, Sydney.....W 12
Nov. 13—Alabama Kid, Sydney.....W 10

1944

Oct. —Teddy Moran, Newcastle.....KO 5
Nov. 11—Herb Narvo, Newcastle.....KO 7

1945

Nov. 2—Johnny Davis, New York.....KO 4
Nov. 6—Celo Everett, New York.....W 10
Nov. 15—J. D. Turner, Wilkes-Barre.....KO 4
Dec. 3—Lee Savold, New York.....L 10

1946

Jan. 7—Lee Savold, N. Y. C. W 10
Mar. 4—Colion Chaney, Washington L 10
Apr. 11—Verne Escoe, Orange L 10

1947

Jan. 8—Bill Poland, Chicago KO 4
June 16—Buddy Walker, Baltimore W 10
Oct. 27—Dusty Wilkerson, Philadelphia W 8
Nov. 24—Buddy Walker, Phila. KO by 3

1948

Mar. 4—John Hubbard, Chicago W 10

1949

June 17—Billy McClure, San Francisco KO 8
June 30—Jerry McSwain, Spokane KO 2
July 8—Ray Stevens, San Francisco KO 1
July 29—Al Spaulding, San Francisco KO 3
Aug. 16—Billy McClure, San Francisco KO 4
Aug. 26—Kid Riviera, Spokane KO by 9
Dec. 19—Joe Louis, Oakland Exh. KO by 5

1950

Mar. 8—Willie Bean, Oakland L 10
July 9—Richard Grupe, Cologne KO by 4
Aug. 13—Oskar Biseold, Dusseldorf KO 6
Aug. 27—Robert Sapion, Bonn KO 2
Sept. 10—Willi Fanslau, Frankfort KO 6
Sept. 17—Wilson Kohlbrecher, Hanover L 8
Nov. 17—Heinz Titze, Berlin L 8

1951

Apr. 29—Werner Wiegand, Berlin D 6
July 1—Hugo Salfeld, Cologne W 6
July 14—Jo Weidin, Vienna KO 5
Nov. 16—Tommy Farr, Manchester W 10

1952

July 20—Werner Wiegand, Dortmund D 8
Aug. 3—Wilson Kohlbrecher, Essen KO by 6
Sept. 10—Tommy Farr, Cardiff L 10
Dec. 13—Karel Sys, Ghent KO by 8

JACKIE HORSEMAN

West Hartlepool, England, Featherweight

1947

Feb. 21—Jack Duffy, Middlesbrough D 8
May 5—George Green, W. Hartlepool KO by 4
July 14—Jimmy Fuller, W. Hartlepool KO by 3
Sept. 8—Billy Hill, Mansfield KO 4
Nov. 21—Steve Gaskell, Blackpool KO 2

1948

Feb. 2—Jackie Turpin, Nottingham LF 7
Apr. 19—Dave Parker, Chesterfield L 6
May 24—Teddy Gardner, W. Hartlepool L 8
June 21—Tommy Plowright, W. Hartlepool W 6
July 12—Ken Morgan, Aylesbury KO by 6
Aug. 23—Joe Carr, W. Hartlepool KO 3
Sept. 6—Joe Carr, Sunderland KO 5
Sept. 10—Billy Hamilton, W. Hartlepool L 6
Oct. 4—Johnny Miller, Newcastle L 6
Nov. 1—Johnny Miller, Middlesbrough KO by 3

1949

Jan. 24—Chris Kelly, Preston L 8
Feb. 10—Denny Dawson, Doncaster L 6
Feb. 14—Joe Carter, Walworth KO by 3
Mar. 18—Chris Kelly, Blackpool L 8
Apr. 16—Charley Brown, Belfast W 8
Apr. 29—Chris Kelly, Robin Hood NC 2 (called; rain)
June 6—Kid Tanner, Carlisle L 8
June 20—Kid Tanner, W. Hartlepool D 6
Aug. 4—Denny Dawson, Sunderland KO by 8
Aug. 29—Denny Dawson, W. Hartlepool KO by 1
Oct. 3—Tommy Blears, Preston KO by 1
Oct. 24—Claude Fleming, Bridlington W 8
Oct. 29—Charley Brown, Belfast L 8
Nov. 8—Denny Dawson, East Hull L 8
Nov. 17—Denny Dawson, Norwich L 8
Nov. 30—Tommy Blears, Oldham L 8
Dec. 13—Vernon Sollas, Edinburgh W 8

1950

Feb. 14—Vernon Sollas, Edinburgh L 8
Mar. 13—Peter Mahoney, Streatham L 6
May 8—Denny Dawson, W. Hartlepool L 6
May 15—Terry Gaynor, Sunderland L 6
May 31—Jimmy Lumsden, Sunderland KO 4
June 10—Terry Gaynor, Ryhope L 6
June 19—Donald Scott, Carlisle W 8
July 1—Johnny Murray, Ryhope L 6
July 17—Dennis Pratt, W. Hartlepool L 6
July 27—Mick Day, Liverpool D 8
Aug. 30—Ron Nelson, W. Hartlepool W 6
Sept. 4—Johnny Murray, Carlisle W 8
Oct. 18—Harry Droy, Islington L 8
Oct. 30—Don McTaggart, Newcastle L 6
Nov. 13—Bob Taylor, Newcastle L 6
Nov. 20—Tony Llanelly, Middlesbro D 6
Dec. 11—Eddie Moran, Leeds L 6

1951

Jan. 15—Freddie King, Weston L 6
Feb. 14—Mickey Green, Burton D 6
Feb. 20—Mickey Forrester, West Ham L 8
Feb. 26—Denny Dawson, Nottingham KO by 3
Mar. 15—Harry Herbert, West Ham KO by 5
Apr. 19—Ken Ryan, Bristol L 8
May 7—Don Scott, W. Hartlepool W 12
July 3—Sammy McCarthy, Mile End L 6
July 23—Jackie Walton, W. Hartlepool D 6
Oct. 8—Charley Brady, Middlesbrough KO 4
Oct. 29—Tommy Higgins, Mid'sbro' KO by 4
Nov. 13—Bobby Dodoo, Spalding L 8
Dec. 5—Tony Llanelly, Malvern L 8
Dec. 12—Bobby Dodoo, Spalding L 8

1952

May 5—Jimmy Bird, W. Hartlepool W 6
June 21—Hugh Mackie, Workington W 8
June 28—Billy Kelly, Belfast L 8
July 28—Dennis Wild, W. Hartlepool W 6
Aug. 11—Tommy Higgins, W. Har'l KO by 4
Sept. 9—Brian Jelly, Bury KO by 4
Sept. 30—Hugh Mackie, Kendal L 8

ARTHUR HOWARD

London (Hoxton) England, Middleweight

1951

Nov. 30—Ollie Williams, Hoxton W 6
Dec. 10—Frank Priest, Earls Court KO 1
Dec. 21—Bob Cleaver, Hoxton W 6

1952

Jan. 2—Eddie Webb, Marylebone W 6
Feb. 9—Dudley Cox, Marylebone W 6
Mar. 11—Eddie Phillips, Earls Court W 6

CHARLEY HOWE

London (Hoxton) England, Middleweight

1950

July 11—Benny Leonard, Mile End KO 3
Aug. 22—Billy Charlesworth, Mile End KO 5
Nov. 7—Ashi Nikoi, Earls Court L 6

1951

Jan. 8—Eddie Webb, Leyton W 6
Feb. 12—Billy Clarke, Leyton KO 2
Feb. 26—Billy Middleton, Leyton W 6
Mar. 12—Maurice White, Weston W 6
Mar. 21—Sammy Milsom, Bath W 8
Apr. 5—Eddie Webb, Marylebone W 6
Apr. 16—Eric Thomas, Birmingham KO 3
May 7—Ken Milsom, Bath KO by 7
July 31—Tom O'Connor, Mile End W 8
Sept. 26—Billy Middleton, N.S.C. W 6
Oct. 29—Gene Szczap, Leyton L 8

1952

Mar. 7—Ken Wittey, Hoxton W 8
Mar. 24—Dick Langley, Leyton KO 1
May 12—Eddie Webb, Mile End W 8
July 15—Eddie Phillips, Weybridge D 8
Aug. 19—Bobby Fish, Mile End W 8
Oct. 13—Rocco King, Cheltenham KO by 7

DIETER HUCKS

German Light Heavyweight

Born, Moers, June 12, 1919. Won German middleweight title on January 25, 1947, by knocking out Gustave Eder in one round, but lost it on June 22 of same year when he was stopped by Gahrmeister in eight rounds.

1950

Feb. 2—Willi Pietsch, Hanover KO 5
Apr. 9—Gunter Bola, Berlin D 8

July 2—Lloyd Marshall, Berlin ---KO by 7
July 30—Charles Henry, Berlin ---------W 6
Sept. 10—Walter Gasparek, Berlin -------W 6
Oct. 7—Kurt Jagels, Bielfeld----------KO 1
Nov. 17—Jacques Hairabedian, Berlin ---W 10

1951

Jan. 4—Johnny Duke, Munich---------D 8
Feb. 9—Willi Hoepner, Hamburg-----KO 3
Apr. 15—Burl Charity, Berlin----------W 8
June 17—Don Ellis, Essen----------D 8
July 7—Hans Strelecki, Hamburg-------L 8
Aug. 10—Eli Elandon, Berlin----------D 10
Oct. 14—Horst Kemena, Dortmund----KO 2
Nov. 9—Emile Degreef, Dusseldorf------W 8
Nov. 16—Heinz Sanger, Berlin----------D 8

1952

Feb. 16—Don Ellis, Kiel----------D 8
May 3—Norbert Sapion, Krefeld------KO 1
May 9—Paul Schirmann, Hamburg-KO by 7
July 20—Heinz Sanger, Dortmund-------D 6
Aug. 15—Charley Anglee, Berlin----KO by 6

JOHNNY HUDSON

London, England, Lightweight

Born, July 27, 1930.

1947

Jan. 7—Alfred Clarke, West Ham------W 8
Jan. 21—Jerry Nagel, Watford----------W 8
Feb. 4—Alfred Clarke, West Ham-------W 8
Feb. 18—Johnny Brickwell, West Ham---W 8
Mar. 11—Jerry Nagel, West Ham---------W 8
Apr. 2—Alfred Clarke, Hove----------W 8
Apr. 28—Fred Sorrell, Walthamstow-----W 8
May 19—Jack Evans, Walthamstow----KO 2
June 2—Bill Barrett, Kingston--------KO 6
June 12—Billy Barnard, London----------D 8
June 26—Garry Roche, London---------WF 1
Aug. 14—Billy Barnard, London----------L 8
Aug. 28—Teddy Softley, London----KO by 4
Oct. 14—Cyril Evans, Beckenham ------L 8
Nov. 10—Van Robinson, Oxford ---------W 6
Nov. 24—Johnny Drew, Kentish Town --KO 7
Dec. 1—Cyril Evans, London ----------L 6

1948

Jan. 5—Johnny Sage, Leyton----------W 6
Jan. 8—Dennis Ford, Croydon---------W 6
Feb. 10—Alf Price, West Ham----------W 6
Feb. 18—Dennis Ford, Islington---------L 6
Mar. 1—Albert Ives, Leyton----------W 6
Mar. 15—Dennis Ford, Leyton----------KO 6
Mar. 25—Len Dyer, Paddington----------W 6
Mar. 30—Les Turner, Hove----------W 6
Apr. 19—Cyril Evans, Leyton----------KO 2
Aug. 12—Eddie Giddings, Mile End-----KO 4
Sept. 16—Johnny O'Neill, Mile End------W 6
Oct. 26—Billy Jones, West Ham---------W 6
Nov. 9—Leyson Thomas, Paddington---W 6
Dec. 13—Sandy Barker, Leyton --------W 8

1949

Jan. 17—Billy Lee, Shepherds Bush-----D 6
Jan. 24—Al Gunning, Walworth----------W 6
Mar. 14—Charley Wingrove, Leyton----KO 2
Apr. 12—Cyril Evans, Watford----------D 6
Aug. 23—Eddie Robinson, Bromley-----KO 2
Aug. 30—Cyril Evans, Watford----------W 8
June 8—Teddy Larkham, Watford------W 6
Oct. 4—Peter Indaco, Earls Court------L 6
Nov. 1—Leyton Lewis, Epsom----------KO 1
Dec. 20—Billy Caldicott, Watford--------L 8
Dec. 27—Billy Jones, Bournemouth----KO 2

1950

Jan. 17—Dennis Ford, Streatham -----KO 4
Jan. 19—Clive Campling, Norwich ------L 8
Feb. 13—Roy Anderson, Watford ------KO 4
Feb. 21—Peter Indaco, Streatham -------L 6
June 13—Dennis Ford, Watford ---------W 8
July 25—Roy Coote, Mile End----------W 8
Sept. 26—Joe Lucy, Albert Hall----------L 6
Oct. 10—Neil Phillips, Earl's Court-------L 8
Nov. 6—Laurie Henry, Epsom ---------KO 4
Nov. 27—George Thresher, Leyton---KO by 4
Dec. 18—Billy Russell, Epsom----------KO 1

1951

Feb. 13—Ted Ansell, Leighton Buzzard--D 8
Mar. 20—Neil Phillips, Earls Court-------D 8
Apr. 24—Laurie Henry, Guernsey------KO 2
May 15—Tony Brazil, Brighton ----------L 8
June 27—George Parmenter, Wandsworth ----------KO by 2
July 6—Maurice Mancini, Jersey--KO by 1
Aug. 22—Peter Indaco, Portsmouth------L 8
Nov. 27—Johnny French, Watford-------W 8
Dec. 3—Johnny Lewis, Walworth-------W 8

1952

Jan. 21—Jimmy McLachlan, Shep. Bush-W 8
Feb. 11—Len Grainger, Swindon---------W 8
Mar. 10—Tony Brazil, Bournemouth----W 8
Mar. 25—Johnny Carrington, Worthing--L 8
Apr. 1—Des Garrod, Streatham---------W 8
Apr. 7—Morty Kelleher, Cheltenham-WF 5
Apr. 15—Johnny Hazel, Albert Hall------L 8
Apr. 26—Mickey O'Neill, Belfast---------L 8
May 15—Jimmy O'Connell, Liverpool KO by 5
Oct. 14—Jimmy McLachlan, Shep. Bush-D 8

HARRY HUGHES

Motherwell, Scotland, Lightweight

Born, Wishaw, December 7, 1922.

1944

Dec. 29—Lionel Creber, Blackpool-----KO 3

1945

Jan. 1—Billy Ross, Dundee----------L 8
Feb. 8—Ralph Moss, Liverpool---------W 8
Feb. 15—Tommy Miler, Glasgow-------KO 7
Feb. 19—Freddie Wheeler, London-------W 4
Mar. 15—Danny Cunningham, Glasgow--W 8
Apr. 15—Harry Swinburne, Clydebank---D 8
July 14—Mickey Colbert, Bridgeport----L 8
Sept. 15—Harry Swinburne, Glasgow----L 10
Sept. 29—Peter Ross, Glasgow----------W 10
Oct. 20—Neil McCairn, Glasgow---------W 10
Nov. 13—Billy Taylor, London----------W 6
Dec. 23—Jack Parnell, Liverpool------KO 5

1946

Jan. 7—Billy Taylor, London----------W 8
Jan. 10—Cyril Maudsley, Liverpool------W 8
Feb. 2—Jerry Smith, Glasgow----------L 10
Feb. 22—Stan Hawthorne, Blackpool KO by 10
Apr. 13—Jimmy Lang, Glasgow---------KO 5
Apr. 20—Pat Kelly, Glasgow----------W 10
Apr. 25—Danny Woods, Clydebank------L 8
June 12—Johnny McManus, Glasgow-----W 8
July 11—Doug Furey, Aberdeen--------KO 8
July 25—Billy Thompson, Newcastle-KO by 5

1947

May 2—Jim Brannan, Aberdeen---------W 8
May 20—Tommy Miller, Glasgow-------W 10
May 31—Tommy Miller, Glasgow-------KO 7
June 5—Maurice Jones, Liverpool------L 8
June 19—Tim McGrory, Glasgow---------L 8
July 2—Johnny Smith, Kirkcaldy------W 10
July 24—Jimmy Lang, Dunoon----------KO 7
Aug. 22—Maurice Jones, Paisley--------KO 5
Aug. 30—Jimmy Green, Aberdeen-------KO 6
Sept. 30—Jackie Marshall, Kirkcaldy ----D 6
Oct. 8—Johnny Williams, Glasgow --KO 5
Oct. 29—Danny Woods, Glasgow ------KO 1
(Scottish lightweight title)
Nov. 19—Bert Hornby, Glasgow --------W 8

1948

Jan. 20—Mickey Green, Glasgow-------KO 6
Jan. 28—Joe Thomson, Dunfermline---KO 7
Mar. 3—Mickey McAloran, Glasgow-----D 8
Mar. 16—Jim Bryce, Edinburgh--------KO 5
Mar. 25—Kid Germain, Liverpool---KO by 2
May 19—Fanie Bushney, Glasgow-------W 8
May 27—Peter Fallon, Liverpool---------L 10
June 4—Johnny Fitzpatrick, Aberdeen KO 5
June 11—Tom McGoldrick, Blantyre----KO 7
June 30—Johnny Smith, Glasgow---------W 15
(Scottish lightweight title)
Aug. 20—Don Cameron, Airdrie----------L 8
Sept. 2—Warren Kendall, Glasgow------W 10
Sept. 17—Don Cameron, Glasgow--------W 10
Oct. 27—Maurice Jones, Glasgow-------W 8

1949

Jan. 31—Cliff Curvis, Abergavenny----KO 5
Feb. 21—Tommy McGovern, London-----W 8
Mar. 25—Ivor Kid Germain, Manchester-L 10
May 18—Billy Thompson, Glasgow KO by 5
(British Lightweight title)
Aug. 24—Harry McMurdie, Falkirk----KO 6
Sept. 14—Maurice Mancini, Paisley-------L 8
Oct. 18—Don Cameron, Edinburgh-----KO 6
(Scottish lightweight title)
Dec. 10—George Kapeen, Newcastle (Aust.) ----------KO by 2

1950

Apr. 25—Algar Smith, London ------KO by 1
July 19—Hugh Smith, Coatbridge--------W 8
Aug. 9—Hugh Smith, Coatbridge--------W 8
Sept. 1—Jim Findlay, Paisley----------W 12
(Scottish lightweight title)
Oct. 7—Jim Keery, Belfast ----------W 10
Oct. 17—Morrie Jones, Edinburgh -----WF 2
Nov. 15—Allan Tanner, Paisley -----KO by 6
Dec. 27—Gerry Smyth, Belfast----------L 8

1951

Jan. 12—Mickey Flanagan, Blackpool---L 10
Jan. 20—Jackie Wakelam, Glasgow----KO 4
Feb. 10—Jackie McGouran, Glasgow----W 8
Feb. 20—Vince Marshall, Edinburgh-----L 8
Mar. 6—Vince Marshall, Edinburgh-----L 8
Mar. 12—George Daly, Walworth--------L 8
Apr. 14—Jimmy Ford, Glasgow----------W 6
June 22—Johnny Flannigan, Alloa-------L 12
(Scottish lightweight title)

1952

Jan. 15—Billy Elliott, Edinburgh-------W 10
Jan. 28—George Bailey, Newcastle-----W 8
Feb. 20—Jim Findlay, Glasgow-----KO by 3

CHARLES HUMEZ

French Middleweight

Born, Mericourt, May 18, 1927. As an amateur, engaged in 300 bouts; won 294; drew 3; lost 3. Held French national titles in 1945, 1946, 1947 and 1948.

1948

Sept. 26—Hezil, Henin----------KO 3
Oct. 5—Moise Chapron, Amiens-------KO 4
Oct. 17—Leon Gomet, Doual----------KO 5
Dec. 3—W. Wichniarek, Dunkerque----KO 8
Dec. 18—S. Mierzwa, Paris----------KO 5

1949

Jan. 2—Omar le Noir, Paris----------W 8
Jan. 18—Joe Lou, Antwerp----------KO 1
Feb. 4—C. Boccolini, Geneva---------KO 10
Feb. 10—Said Boina, Lens----------KO 8
Feb. 15—Gilbert Lavoine, Antwerp-------W 6
Feb. 25—G. Meillassoux, Henin--------KO 4
Mar. 4—Pino Facchi, Geneva----------W 10
Mar. 13—Walter Momber, Lille----------W 10
Mar. 22—Walter Momber, Antwerp------W 8
Apr. 19—Milo, Antwerp----------KO 5
Apr. 30—Jean Carrara, Henin----------KO 2
May 11—Pierre le Mentec, Lens----------W 10
May 24—Raphael Da Sylva, Antwerp----W 12
June 24—Carlo Mola, Geneva----------W 10

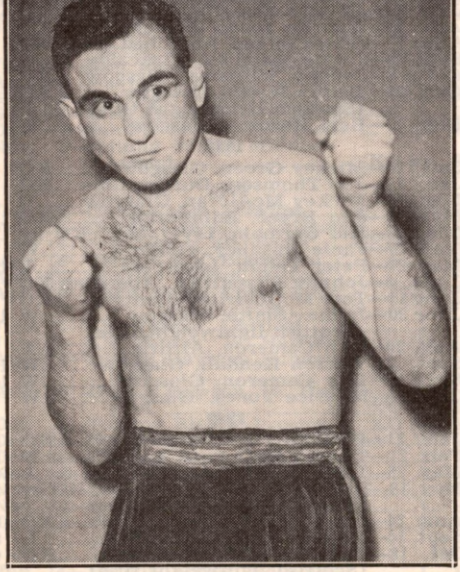

CHARLES HUMEZ, France

July 5—Stan Reypens, Antwerp---------L 10
Sept. 7—Contucci, Geneva ----------W 10
Sept. 19—Francois Le Parc, Paris------KO 2
Oct. 3—Luciano Paoletti, Paris--------KO 6
Oct. 20—Jean Bechard, Lens----------KO 7
Oct. 31—De Rood, Paris----------W 10
Nov. 30—Walter Momber, Lens---------KO 8
Dec. 12—Joseph Goreux, Paris---------KO 9

1950

Jan. 7—Andre Clot, Lille----------KO 8
Jan. 13—G. Clausener, Hein-Lietard---KO 5
Jan. 21—Areki Boina, Lille----------ND 6
Feb. 4—Omar Kouidri, Algiers ---------W 15
(French welterweight title)
Mar. 13—Omar le Noir, Paris----------W 10
Apr. 9—Aissa Oucissa, Algiers ---------KO 9
Apr. 24—Pierre Langlois, Paris ---------W 15
(French welterweight title)
May 26—Titi Clavel, Lens ----------LF 7
(French welterweight title)
June 16—Gilbert Stock, Henin-Lietard---W 10
July 19—Cliff Curvis, Portcawl ---------W 10
Sept. 14—Gwyn Williams, Swansea -----KO 3
Oct. 19—Henri Hecquard, Paris--------KO 9
Oct. 27—Charles Odon, Lens ----------KO 10
Nov. 11—Jean Walzack, Paris ----------W 10
Nov. 21—Jeff Tite, London ----------KO 3
Dec. 15—Gilbert Ussin, Henin-Leitard---W 10

1951

Jan. 26—Bruno Marostegan, Lens-------W 10
Feb. 4—Ali Amrane, Valenciennes-----W 10
Feb. 26—Gilbert Lavoine, Paris---------W 15
(French welterweight title)
Mar. 17—Louis Atta, Valenciennes-----KO 8
Mar. 27—Leandre Mateos, Lens--------KO 5
May 9—Ali Amrane, Geneva----------W 10
June 13—Eddie Thomas, Porthcawl------W 15
(European welterweight title)
Sept. 24—Emile Delmine, Paris --------KO 7
(European welterweight title)
Oct. 22—Tiberio Mitri, Paris----------W 10
Nov. 1—Jean Wanes, Lille----------W 10
Nov. 19—Jean Stock, Paris----------KO 9
Dec. 2—Bobby Dawson, Lille----------W 10
Dec. 23—Gilbert Stock, Nancy----------W 10

1952

Feb. 11—Norman Hayes, Paris----------W 10
Mar. 8—Andre de Keersgieter,
Brussels ----------W 10
Apr. 21—Laurent Dauthuille, Paris-----W 10
June 30—Tony Janiro, Paris----------KO 4
Aug. 29—Kid Marcel, Henin-Lietard----W 10
Sept. 21—Giovanni Manca, Lille--------KO 7
Nov. 3—Eugene Hairston, Paris--------W 10
Nov. 16—Kid Dussart, Lille----------W 10
Dec. 7—Antonio Soldevilla, Lille ------W 10
Dec. 18—Mickey Laurent, Paris--------KO 4

JOHNNY HUNT

Northampton, England, Welterweight

1950

June 26—Frank Priest, Northampton----W 6
Oct. 23—Clive Campling, Norwich------L 6
Nov. 2—Bert Middleton, Northampton-W 5

1951

Jan. 8—Don Stacey, Rushden----------W 6
Jan. 15—Tommy Hinson, Epsom-------KO 1
Feb. 5—Bob Foster, Leyton----------W 8
Feb. 12—George Weston, Coventry-----W 6
Feb. 19—Rocco Long, Walworth---------W 6
June 21—Clive Campling, Gr. Yarmouth--L 6
July 17—Rocco Long, Wembley----KO by 7
Oct. 15—Ossie Wilson, Northampton--KO 4
Dec. 3—Bert Middleton, Walsall---------L 8

1952

Oct. 27—Freddie Morris, N. S. C.-------KO 1
Nov. 19—Danny Harvey, N. S. C.---------L 6

DENNIS HUNTER

Belfast, Ireland, Flyweight

1951

Nov. 3—Billy Graham, Belfast------KO by 2
Nov. 14—Dave Moore, Belfast----------W 4
Nov. 28—Norman McKee, Belfast--------W 4
Dec. 8—Dennis Irvine, Belfast---------W 4
Dec. 19—Norman McKee, Belfast-------W 6

1952

Mar. 26—Joe Anderson, Belfast--------KO 2
May 31—Frank Booth, Belfast----------KO 2

Sept. 17—Dave Moore, Belfast W 4
Oct. 1—Frank Booth, Belfast KO 3
Oct. 8—Jackie Butler, Belfast L 6

DANNY HURLEY

Morden, England, Lightweight

1951

Feb. 26—Cyril Evans, Walworth KO 4
Mar. 19—Tony Penpraze, Walworth KO 3
Apr. 9—George Parmenter, Walworth KO 2
Apr. 16—Terry Bullivant, Walworth W 6
Apr. 30—Roy Paine, Wimbledon L 6
May 28—Les Haycox, Bristol KO 2
June 25—Len Grainger, Bristol KO by 4
Aug. 28—George Parmenter, Wandsworth KO 2
Sept. 26—Roy Paine, N. S. C. KO 2
Dec. 18—Bernard Cottrell, Epsom KO by 3

1952

Jan. 14—Ralph Moss, Walworth D 6
Mar. 3—Len Grainger, Cheltenham KO 4
Apr. 7—Ernie Fossey, Epsom KO by 6
Aug. 5—Peter Indaco, Mile End KO 5
Aug. 26—Jack Armstrong, Mile End KO 8
Oct. 21—Des Lennon, Harringay KO 6
Nov. 3—Frank Parkes, Epsom L 8

BERT HYLAND

Dublin, Ireland, Light-Heavyweight

Born, April 15, 1924.

1944

May 25—Alf Goldman, Liverpool KO 3
July 13—Jackie Wilson, Liverpool L 8
Oct. 30—Billy Mayne, Liverpool KO 5
Dec. 14—Jack Taylor, Liverpool W 8

1945

Mar. 15—Lefty Satan Flynn, Liverpool L 10
May 2—Jack Sean Clancy, Blackpool W 8
June 12—Lefty Satan Flynn, London L 8
July 3—George Howard, London KO by 3
Sept. 24—Johnny Boyd, Liverpool KO 2
Nov. 6—Jim Laverick, London KO 7
Dec. 11—Ernie Roderick, Marlebone W 8

1946

Sept. 5—Jimmy Bray, Liverpool KO by 4

1947

Feb. 11—Albert Finch, London KO by 6
Mar. 18—Randolph Turpin, London KO by 1
Nov. 24—Billy Coulolias, Leyton KO 3
Dec. 8—Roy Peterson, London KO 4

1948

Jan. 5—Bert Saunders, Leyton L 8
Jan. 12—Ron Cooper, Oxford W 8
Jan. 19—Johnny Boyd, Leyton KO 4
Jan. 26—Bob Cleaver, Leeds W 8
Jan. 28—Des Jones, Southend L 8
Feb. 16—Bert Saunders, Leyton D 8
Mar. 1—Ron Cooper, Leyton L 8
Mar. 8—Joe Sands, Leyton LF 7
Mar. 18—Harry Davis, Paddington D 8
Apr. 29—Jimmy Davis, Leyton L 8
Nov. 15—Joe Rood, Leyton D 8
Dec. 6—Doug Miller, Oxford L 8
Dec. 13—Joe Rood, Leyton W 8

1949

Jan. 10—Alby Hollister, Leyton W 8
Feb. 14—Joe Rood, Leyton W 10
Feb. 28—Jackie Wilson, Leyton W 8
Apr. 21—Albert Finch, Walworth L 8
June 23—Jimmy Ingle, Dublin W 10
Sept. 27—Alby Hollister, Tottenham W 8
Oct. 24—Albert Finch, Leyton W 8
Nov. 28—Sammy Wilde, Leyton W 8

1950

Jan. 16—Jimmy Davis, Leyton L 8
Jan. 30—Jimmy Davis, Leyton KO 1
Feb. 7—Ron Pudney, London L 8
Feb. 28—Joe Hyman, London KO by 1
Apr. 11—Dick Langley, London L 8
Oct. 30—Harold Sampson, Boston L 10

1951

Inactive

1952

Jan. 14—Reg Spring, London L 8
Mar. 24—Brian Anders, London L 8
Apr. 7—Ken Rowlands, London L 8
Aug. 8—Wally Beckett, Dublin KO by 4

PADDY HYLAND

Northampton, England, Flyweight

1948

Mar. 18—Leo Harris, Exeter W 4
Apr. 19—Albert Pomphrey, Weston D 6
June 7—Paddy Agnew, Dursley W 4
Sept. 2—Peter Fay, Exeter KO by 2
Sept. 25—Johnny Fuller, Chard KO by 4
Oct. 11—Jackie Hodder, Cirencester W 6
Oct. 25—Bob Birkenhead, Cheltenham KO 1
Nov. 1—Jackie Hodder, Cirencester KO by 7

1949

Jan. 5—Jackie Hodder, Willenhall W 6
Jan. 17—Cliff Wilson, Cheltenham W 6
Mar. 7—Johnny Hughes, Cheltenham W 6
Mar. 15—Albert Fielding, Willenhall D 6
Mar. 17—Johnny Kent, London L 8
Nov. 8—Charley Waters, Colchester D 6
Nov. 21—Windsor Thomas, Gloucester W 6

1950

Feb. 27—Jimmy Jennings, London KO 4
Mar. 20—Jackie Fairclough, Blackburn KO by 5
Oct. 2—Johnny Bartles, Northampton L 6
Nov. 6—Hughie Thomas, Cheltenham L 6
Dec. 13—George Connors, London D 6

1951

Jan. 10—Johnny Edwards, London W 6
Jan. 15—Peter Roberts, Bedford KO 2
Jan. 22—George Connors, Oxford KO 3
Mar. 19—Jimmy Brewer, London L 6
Dec. 3—Albert Sanderson, Northampton W 6

1952

Jan. 28—Les Daw, London W 4
Feb. 4—George Homer, Northampton KO 3
Mar. 3—Billy Gibson, Cheltenham W 6
Mar. 25—Johnny Bartles, Leighton Buzz. W 6
June 16—Sid Hiom, Letchworth W 6
Oct. 14—Billy Baker, Leighton Buzz. KO 6
Nov. 3—Cliff Giles, Gr. Yarmouth L 6

TOMMY ICKE

Birmingham, England, Bantamweight

1951

Aug. 14—Johnny Barclay, London KO by 1
Nov. 20—Sid Band, Willenhall KO 2
Dec. 3—Harry Alley, London KO 2
Dec. 10—Johnny Bartles, Birmingham KO 1
Dec. 19—Jimmy Kane, London KO 3

1952

Jan. 14—Sid Hiom, Bristol KO 2
Feb. 12—Jimmy Brewer, London KO 2
Feb. 19—Reuben Whitehead, Grimsby KO 1
Mar. 31—Johnny Haywood, Leicester L 6
May 5—Johnny Haywood, Walsall L 8
June 24—Ron Johnson, London KO 2
Sept. 4—Stan Rowan, Liverpool L 10
Nov. 10—Mannie Francis, Derby KO 1
Dec. 5—Jackie Fairclough, Blackpool KO 9

PETER INDACO

London (Brixton), England, Lightweight

Born, Sept. 25, 1927.

1948

Oct. 19—Terry Gordon, West Ham L 4
Nov. 1—Tommy Williams, Leyton KO 4
Nov. 11—Jackie Lennard, Bermondsey W 4
Dec. 9—Pat McKinnon, Bermondsey W 4
Dec. 13—Terry Gordon, Leyton W 4

1949

Jan. 6—Pat Thain, Paddington KO 1
Jan. 13—Johnny Starr, Islington KO 3
Jan. 20—Harry Cook, Bermondsey W 4
Jan. 31—Billy Groom, Walworth KO 2
Feb. 10—Tommy Trinder, Islington W 4
Mar. 28—Eddie Sellers, Walworth W 4
May 9—Peter James, Oxford KO 2
May 26—George Bruce, Mile End KO 2
June 24—Joe Barton, Dagenham KO 2
July 26—Billy Jones, Hendon L 6
Sept. 27—Charley Wisdom, Watford L 6
Oct. 4—Johnny Hudson, Earls Court W 6
Dec. 14—Joe Rock, Islington W 6

1950

Feb. 13—Harry Cook, Leyton W 6
Feb. 21—Johnny Hudson, Streatham W 6

Mar. 28—Leyson Lewis, West Ham-------W 6
Apr. 3—Peter James, Leyton ----------W 6
June 20—Jimmy Blackburn, Mile End---W 6
June 27—Van Robinson, Mile End------KO 4
Aug. 1—Joe Corcoran, Mile End--------D 6
Sept. 21—Clive Campling, Norwich--------L 6
Sept. 5—Bobby Woods, Watford---------W 6
Nov. 20—Eddie Sellers, Walworth --------D 6

1951

Jan. 2—George Parmenter, Walworth--D 6
Feb. 5—Dennis Ford, Walworth--------D 6
Apr. 24—Basil Marie, White Plains------L 6
May 9—Dickie Wilson, Elizabeth-------W 8
May 16—Floro Hita, New York----------W 6
June 1—Bon Bon Oriental, New York---L 6
Aug. 13—Cyril Evans, Plymouth-------NC 6
Aug. 22—Johnny Hudson, Portsmouth---W 8
Nov. 2—Ernie Fossey, Hoxton----------L 6

1952

Jan. 28—Cyril Evans, Leyton----------W 6
Feb. 4—Johnny Broadbent, Leyton----L 6
Mar. 3—Alan Buxton, Leyton----------W 8
Apr. 29—Morty Kelleher, Watford------W 8
Aug. 5—Danny Hurley, Mile End--KO by 5
Nov. 19—Ron Hinson, N. S. C.--------KO by 5

JEAN-JAQUES INVERNIZZI

French Middleweight

Born, Grasse, France, January 14, 1927.

1949

Sept. 17—Jean Alcazar, Nancy ----------KO 1
Nov. 18—Roland Fresnayes, Strasbourg-KO 2

1950

Jan. 7—Maurice Cieutat, Luxembourg-KO 5
Jan. 16—Chatenet, Nancy ----------KO 4
Feb. 5—Arthur Herlem, Luxembourg---W 8
Mar. 5—Georg Schlitz, Luxembourg --KO 4
Mar. 13—Dupuis, Luneville ----------W 8
Apr. 6—LaMarra, Metz----------W 10
Apr. 17—Luc van Daele, Luxembourg----L 8
July 1—Ben Hallem, Nancy----------KO 6
Oct. 15—Gus Degouve, Nancy----------KO 7
Nov. 11—Ahmed Keddouri, Frouard---KO 1
Dec. 26—Bobby Dawson, Nancy----KO by 6

1951

Jan. 14—Gilbert Stock, Lens----------W 10
Mar. 4—Jo Vincenzi, Metz----------W 10
Mar. 23—Gilbert Stock, Mulhouse--KO by 4
May 5—Van Vernum, Gelsenkirchen--KO 2
May 18—Jacques Royer-Crecy, Nancy---L 10
July 15—Herbert Tauber, Augsburg-----D 8
July 29—Horst Kemena, Mannheim-----D 8
Aug. 5—Jan Kreuchten, Moyeuvre-----W 10
Aug. 17—Hans Stretz, Munich----------L 8
Nov. 4—Charles Kieffer, Metz---------WF 7
Nov. 16—Martin Hansen, Copenhagen----L 8

1952

Feb. 1—Hans Stretz, Stuttgart---------L 8
May 9—Leo Starosch, Dusseldorf--------L 8
Sept. 5—Johnny Sullivan,
Manchester ----------KO by 4
Nov. 2—Henri Entringer, Rennes--------L 10
Dec. 4—Germinal Ballarin, Paris ------L 10
Dec. 22—Hamouda Boukaoui,
Rennes ----------KO by 8

GEORGES IONESCU

French Bantamweight

Born, Charenton (Seine), Sept. 9, 1928.

1951

Sept. 12—J. Frias, Paris ----------KO 3
Sept. 26—Salah Ouchecha, Paris---------D 6
Oct. 10—M. Cournut, Paris----------W 6
Oct. 31—A. Scheppens, Paris----------W 6
Nov. 28—Edmond Moletto, Paris--------W 6
Dec. 15—J. Frias, Neuilly----------KO 6

1952

Jan. 1—Hurtrel, Paris----------KO 3
Jan. 9—Moncef Fehri, Paris----------W 6
Jan. 30—Emile Cordillot, Paris--------KO 2
Feb. 8—A. Scheppens, Bondy --------KO 6
Feb. 20—Georges Lafage, Paris--------KO 8
Mar. 12—A. Scheppens, Paris----------KO 6
Apr. 23—Tino Cardinale, Paris----------D 10
May 28—Salah Ouchecha, Paris---------W 10
Sept. 16—Felix Vanderdonck, Paris------W 10
Oct. 28—Edmond Moletto, Paris--------W 10
Nov. 20—Ramdane Bellatreche, Paris---W 10
Dec. 4—Dante Bini, Paris ----------L 10

RONNIE IVESON

Gateshead, England, Light-Heavyweight

1951

Aug. 20—Peter Wain, Sunderland-------W 4
Oct. 19—Tom Porter, Darlington-------W 4
Dec. 17—Bob Rowlands, Middlesbrough-W 4

1952

Apr. 7—Eric Polensky, Harrogate------W 6
May 26—Jim Teasdale, W. Hartlepool---W 4
June 23—Harry Ott, Carlisle ----------W 6
July 7—Harry Ott, Sunderland---------W 6
Aug. 11—Glyn Hughes, Carlisle---------W 6
Oct. 13—Ronnie Gledhill, Newcastle---KO 2

FRANK JACKSON

Hull, England, Lightweight

1947

Mar. 13—Frank Kenny, Hull ----------L 8
Apr. 19—Billy Williams, Warsop ---------L 8
May 19—Sammy Shaw, Hull ----------L 10
Nov. 14—Bryn Griffiths, Hanley ---------L 8
Dec. 2—George Simmonds, Greenwich--W 6
Dec. 9—Bryn Griffiths, Hull ----------L 8

1948

Feb. 12—Roy Davies, Hull ----------L 8
Mar. 11—Mickey Duff, London ----------L 8
June 28—Jackie Evans, Normanton -----W 8
July 28—Roy Sharples, Morecambe -----L 8
Oct. 18—Dennis Collins, Grimsby -------L 8
Dec. 3—George Frost, Goole ----------D 8

1949

Jan. 14—Wilf Parkin, Bolton ----------KO 4
Jan. 20—George Thresher, London -----W 8
Feb. 14—Fred Wheeler, Slough ----------W 8
Aug. 26—Ted Ansell, York ----------D 8

1950

Jan. 16—Chris Jenkins, Bedford --------L 8
Mar. 7—Joe Carroll, East Hull ----------W 8
Mar. 13—Jimmy Blackburn, London ----L 8
Apr. 21—Joe Carroll, Goole ----------W 8
June 19—Johnny Hazel, Carlisle ---------L 8
July 19—Freddie Smith, Sunderland-----L 8

1951

Jan. 15—Rocco Long, London----------L 6
Jan. 23—Dave Shell, Grimsby----------KO 2
Mar. 6—Charley Fawcett, Grimsby------L 8
Mar. 22—Billy Jones, Reading----------L 6
June 15—Harry Lewis, Burnley----------L 8
June 25—Mias Johnson, W. Hartlepool---L 6
Dec. 11—Jackie Wakelam, Grimsby------L 6

1952

Mar. 4—Jock McCauley, E. Hull--------W 6
Apr. 7—Johnny Hazel, Manchester-KO by 7
Apr. 24—George Kelly, Doncaster-------L 6
Aug. 12—Jeff Parsons, Derby----------L 6

FRED JACKSON

London, England, Light-Heavyweight

Born, January 14, 1929.

1951

Dec. 10—Johnny Jones, Earls Court----KO 1

1952

Jan. 9—Joe Parsons, West Ham--------W 6
Mar. 10—Wally Curtis, Swindon--------KO 2
Apr. 8—Ted Morgan, Earls Court--KO by 2
May 4—Les Johnson, Bermondsey------D 6
June 17—Gerry van Wyk, Mile End------L 8
Sept. 2—Joe Rood, Mile End----------KO 2
Dec. 5—Jimmy James, Hoxton--------WF 4

JIMMY JAMES

Jamaica, B.W.I., Middleweight

Record in Great Britain:

1950

Oct. 9—Ivor Mitchell, Chesterfield-----W 8
Nov. 27—Wally Beckett, Walworth-----KO 6
Dec. 15—Gene Szczap, Hoxton---------KO 1

1951

Jan. 5—Johnny Nuttall, Hoxton--------L 8
Feb. 16—Johnny Nuttall, Hoxton--------W 8

Mar. 13—Jackie Whitehouse, Albert Hall W 8
Mar. 22—Jimmy Davis, West Ham L 8
May 8—Gene Szczap, Albert Hall W 8
July 24—Ron Crogan, Weston W 8
Sept. 5—Willie Armstrong, Glasgow KO by 1
Oct. 29—Ron Grogan, Shepherds Bush LF 5
Nov. 20—Bert Sanders, Albert Hall L 8
Nov. 30—Alby Hollister, Hoxton D 8
Dec. 11—Jimmy Davis, Albert Hall KO by 4

1952

Feb. 15—Wally Beckett, Hoxton L 8
May 18—Billy Dean, Bermondsey L 8
Nov. 10—Joe Parsons, Hoxton D 8
Dec. 5—Fred Jackson, Hoxton LF 4
Dec. 15—Tony Lord, Gr. Yarmouth KO by 1

KEVIN JAMES

Ausralian Bantamweight

1950

May 8—Eddie Marks, Sydney KO 3
July 17—Mickey Roberts, Sydney W 8
Aug. 28—Des Joyce, Sydney W 12

1951

Apr. 26—Taffy Hancock, Leichhardt KO by 5
Dec. 3—Abbie Tranby, Sydney W 8

1952

Feb. 22—Young Regan, Melbourne L 12
Mar. 21—Barry Hatcher, Melbourne L 12
Apr. 18—George Kennedy, Brisbane KO 10
Bay 2—Bobby Sinn, Brisbane KO 8
May 30—Barry Hatcher, Melbourne W 12
July 28—Taffy Hancock, Sydney W 12
Aug. 25—Young Regan, Sydney L 12

FERNANDO JANILLI

Italian Light-Heavyweight

Born, Rome, December 28, 1920. Turned professional 1944 and through 1947 engaged in 35 bouts; knockouts 6; won 19; drew 3; lost 6; knocked out by 1.

1948

Feb. 5—Gino Verdinelli, Rome W 10
Feb. 15—Omar Koudri, Marseilles L 10
Mar. 11—Franco Loy, Rome KO 8
Apr. 4—Michele Palermo, Naples L 12
(Italian welterweight title)
Apr. 14—Stan Hawthorne, Paisley D 8
May 1—Alberto Perayo, Trieste W 8
May 7—Jean Wanes, Geneva W 10
June 18—Pierre le Mentec, Geneva L 10
July 3—Roger Vivancos, Rome W 10
Aug. 12—Walter Momber, Rome W 10
Sept. 6—Marcel Garcia, Rome W 10
Sept. 18—Mannino, C. Castellana KO 5
Oct. 14—Jean Bedin, Rome W 8
Oct. 28—Charles Dhery, Rome W 8
Nov. 25—P. Facchi, Rome W 12
(Italian welterweight title)
Dec. 16—Faleschini, Rome W 8
Dec. 30—Pierre le Mentec, Rome W 10

1949

Mar. 3—Baby Day, Rome W 10
Mar. 22—Eric Boon, London WF 7
Apr. 3—Georges Grispos, Alexandria W 10
Apr. 17—Shapih Cubrial, Alexandria KO 5
May 8—Georges Grispos, Alexandria W 10
June 16—Baby Day, Rome W 10
July 2—Claude Ritter, Rome W 10
Oct. 15—Ricci, Rome W 10
Oct. 31—Jean Wanes, Bologna W 10
(Relinquished Italian welterweight title to enter middleweight class)
Nov. 5—Jean Wanes, Hamburg W 10

1950

Jan. 14—Michel Lapourielle, Rome W 10
Jan. 20—Eugene Leclerq, Brussels W 6
Feb. 18—Gaston Chambraud, Brussels W 6
Mar. 4—Bos Murphy, Brussels W 8
Mar. 22—William Poli, Brussels W 12
Apr. 18—Albert Heyen, Brussels W 12
May 3—William Poli, Cagliari W 10
June 18—Gioanni Manca, Rome W 12
(Italian middleweight title)
Aug. 10—Giovanni Manca, Rome W 12
(Italian middleweight title)
Sept. 6—Claude Ritter, Milan W 10
Sept. 19—Luc van Dam, Rotterdam L 10
Dec. 24—Gino Campagna, LaSpezia L 12
(Italian middleweight title)

1951

June 9—Renato Tontini, Rome D 10
Sept. 18—Albert Yvel, Rome L 10

1952

July 28—Jimmy King, Rome D 10
Sept. 13—Hein Wiesner, Rome W 8

ERN JARVIS

Australian Middleweight

Born 1927

1945

Mar. 17—Charley Page, Melbourne KO 1
Apr. 21—Dick Hampshire, Melbourne W 3
May 19—Jack Harrigan, Melbourne KO 4

1946

Apr. 13—Jack Conlon, Sydney KO 1
Apr. 20—Harold Barry, Sydney W 6
June 21—Len Sheppard, Brisbane KO by 4
July 20—Jim Seldon, Sydney D 8
July 29—Syl Bowman, Sydney W 8
Aug. 3—Ron McRae, Sydney W 8
Nov. 23—Art Davis, Leichhardt KO 5
Dec. 14—Bill Shaw, Leichhardt KO 3

1947

Jan. 18—Bob Purcell, Leichhardt WF 4
Jan. 23—Lew Ambrose, Leichhardt W 8
May 8—Joe Upton, Leichhardt D 10
May 22—Bill Smith, Leichhardt KO 7
July 10—Ray McDonald, Leichhardt KO 6
July 17—Jack Kirkham, Leichhardt W 12
Sept. 18—Tommy Colteaux, Leichhardt W 12
Dec. 10—Len Dittmar, Adelaide KO by 5

1948

Mar. 11—Rex Murphy, Leichhardt D 12
Mar. 12—Kev McCarthy, Leichhardt KO 1
May 20—Joe Upton, Leichhardt L 12
Oct. 2—Fred Braddock, Melbourne KO 3
Oct. 30—Clem Sands, Melbourne W 12
Dec. 9—Billy de Belin, Leichhardt W 12
Dec. 20—George Sands, Sydney KO 8

1949

Mar. 10—Rex Murphy, Leichhardt W 12
Mar. 31—Clem Sands, Leichhardt W 12
Apr. 21—Ken Goddard, Leichhardt W 12
May 2—Rex Murphy, Sydney L 12
June 11—Art Davis, Sydney KO 5
June 25—Carlo Prandolini, Brisbane KO by 5
Oct. 1—Snowy Phillis, Leichhardt KO 5
Oct. 13—Rex Murphy, Leichhardt KO 12
Nov. 4—Rex Murphy, Leichhardt KO 2
Nov. 11—Jim Doherty, Leichhardt W 12

1950

Apr. 8—Art Davis, Leichhardt KO 4
Apr. 22—Snowy Phillis, Leichhardt KO 3
May 2—Jack Dempsey, Leichhardt L 12
Oct. 16—Don Johnson, Sydney KO by 3

1951

Inactive

1952

Feb. 11—Brian Lynch, Sydney L 12
Mar. 3—Eric Storey, Sydney KO 10
Apr. 21—Brian Lynch, Sydney D 12

BRIAN JELLEY

Bury, England, Featherweight

1950

May 15—Joe Lancaster, Preston W 4
May 25—Frank Warburton, Liverpool W 4
June 29—Tommy Mason, Liverpool W 4
Sept. 24—Norman Cooper, Hyde KO 4
Oct. 13—Jack Walton, Leeds D 6
Oct. 23—Laurie Morrow, Middlesbro. KO 3
Oct. 30—Ron Perry, Ashton L 6
Nov. 7—Vernon Sollas, Edinburgh KO 6
Nov. 13—Roy Thomas, Middlesbrough W 6

1951

Jan. 9—Pat McCoy Edinburgh W 6
Jan. 23—Don McTaggart, Edinburgh D 6
Feb. 6—Roy Thomas, Edinburgh W 6
Feb. 20—Joe Bird, Edinburgh W 6
Mar. 1—Bobby Mason, Liverpool WF 7
June 14—Bobby Mason, Liverpool L 8
July 2—Bernard Fairbanks, Preston KO by 4
Nov. 5—Charley Simpkins, Preston W 8

Nov. 16—Roy Bennett, Manchester.....W 6
Dec. 3—Charley Tucker, London.....L 8

1952

Jan. 7—Jack Walton, Hightown.....KO 2
Jan. 28—Reuben Carl, London.....KO 5
Feb. 8—Charley Simpkins, Blackpool..L 8
Feb. 15—Joe King, Belfast.....KO 5
Feb. 23—Billy Kelly, Belfast.....KO by 4
Mar. 17—Don McTaggart, Edinburgh....L 8
Apr. 8—Tommy Blears, Bury.....KO 6
Apr. 19—Jim Kenny, Glasgow.....KO by 4
Apr. 29—Charley Tucker, London...KO by 8
May 12—Hugh Mackie, Oldham.....W 8
June 9—Peter Guichan, Nottingham....L 6
Aug. 8—Hugh Mackie, Morecambe.....W 8
Sept. 9—Jackie Horseman, Bury.....KO 4
Sept. 18—Jim Travers, Edinburgh.....L 8
Nov. 3—Laurie McShane, London .....L 8

JIMMY JENNINGS

London (Clapton), England, Flyweight

Born, June 24, 1925.

1948

Mar. 10—Jim Daly, Welwyn .....W 4
May 3—Tommy Bramble, Watford ...KO 3
May 31—Billy Higgins, Mile End .....KO 2
June 7—Jimmy Cardew, Mile End .....L 4
June 28—Paddy Shannon, Mile End ...KO 2
July 8—Harry Alley, Mile End .....W 4
Sept. 6—Jimmy Cardew, Waltham Cross..L 4
Sept. 23—Hughie Byrne, Mile End .....W 4
Oct. 4—Bert Brown, Bedford .....W 6
Oct. 11—Bert Brown, Slough .....KO 4
Oct. 19—Harry Alley, Paddington .....D 4
Oct. 27—Jackie Thomas, High Wyc'be ..KO 3
Nov. 2—Jimmy Cardew, Paddington....W 4
Nov. 22—Ken Jepson, Bedford.....W 6
Dec. 13—Henry Carpenter,
Walworth .....KO by 4

1949

Feb. 10—Harold Clarke, Islington.....KO 5
Feb. 17—Henry Carpenter, Poplar..KO by 4
Mar. 10—Jimmy Daly, Islington.....KO 3
Mar. 14—Tommy Bramble, Slough.....W 6
Mar. 24—Jackie Foster, Islington.....L 8
Apr. 4—Jackie Sutton, Cheltenham KO by 1
Oct. 24—Pat Donaghue, Walworth.....KO 3
Dec. 2—Eddie Fitzsimmons, Carlisle...W 4
Dec. 13—Paddy Hardy, West Ham.....W 6

1950

Jan. 2—Jimmy Pearce, Carlisle .....KO 3
Jan. 17—Joe Riding, Carlisle .....L 6
Feb. 27—Paddy Hyland, Leyton ....KO by 4
Mar. 27—Harold Clarke, Leyton .....D 6
Apr. 27—Paddy Hardy, Cambridge.....L 6
May 12—Don Hoole, Plymouth .....KO 4
Oct. 27—Paddy Hardy, Hoxton .....L 6
Nov. 2—Johnny Bartles, Cambridge ...W 6
Nov. 27—H. Carpenter, Downham...KO by 6

1951

Jan. 2—Ken Jepson, Walworth.....W 6
Jan. 8—Johnny Bartles, Cheltenham..W 6
Jan. 22—Johnny Bartles, Leyton.....W 6
Feb. 27—Hugh Riley, Edinburgh.....L 6
Apr. 9—Norman Watts, Walworth.....L 6
May 29—Norman Watts, Mile End.....KO 3
Aug. 14—Johnny Bartles, Mile End.....W 6
Sept. 4—Les Carter, Mile End.....W 6
Oct. 22—Johnny Edwards, N. S. C.....W 6
Dec. 12—Johnny Edwards, Islington....KO 3

1952

Jan. 7—George Sutton, Cheltenham..KO 5
Feb. 25—Jackie Foster, Herne Bay.....D 8
Apr. 7—Henry Carpenter, Leyton..KO by 3
July 8—Henry Carpenter, Mile End....L 8
Oct. 27—Jackie Foster, N. S. C.....KO by 6

ERIK JENSEN

Danish Light-Heavyweight

1950

Jan. 20—Willi Schagen, Amsterdam.....W 10
Feb. 17—Eli Elandon, Copenhagen.....D 6
Mar. 31—Eli Elandon, Copenhagen.....W 8
Oct. 6—Jasques Lorhoir, Copenhagen..KO 5
Dec. 1—Connie Rux, Dusseldorf....KO by 4

1951

Jan. 19—Marcel Begeot, Copenhagen...D 6
Feb. 16—Guedj, Copenhagen.....W 6
Mar. 16—Jacques Lebegue, Copenhagen..W 6
Oct. 5—Bernardo Pacini, Copenhagen..W 6
Dec. 11—Johnny McGowan, London....KO 7

1952

Jan. 17—Tommy Caswell, Copenhagen LF 6
Mar. 25—Yolande, Pompee, London..KO by 3
Aug. 23—Henrich Balzer, Hamburg.....L 8

HENNING JENSEN

Danish Featherweight

1952

Aug. 18—Gavino Furesi, Copenhagen....L 4
Sept. 18—Willibald Koch, Copenhagen...W 6
Oct 17—Edmond Moletto, Copenhagen..W 6
Nov. 13—Theo Nolten, Copenhagen.....W 8

JOERGEN JOHANSEN

European Lightweight Champion

Born, Copenhagen, November 17, 1922. As an amateur, engaged in 89 bouts; won 68, 35 by knockouts.

1948

Sept. 17—Anthime, Copenhagen.....KO 2
Oct. 22—Mokhfi, Copenhagen .....W 6
Nov. 19—Molay Hassan, Copenhagen...KO 4

1949

Jan. 21—Astoin, Copenhagen.....W 6
Feb. 4—Hugo Andersen, Gothenburg..KO 4
Feb. 18—E. Bauguinaux, Copenhagen...W 6
Mar. 18—Bouaziz, Copenhagen.....KO 3
Nov. 20—Andre Gonnet, Copenhagen...KO 2

1950

Feb. 24—Elis Ask, Gothenburg .....D 10
Mar. 3—Jo Morales, Copenhagen .....W 10
Apr. 15—Elis Ask, Copenhagen .....W 10
Aug. 31—Roberto Proietti, Copenhagen...L 10
Oct. 2—Jo Vissers, Copenhagen.....W 8
Nov. 24—Ben Miloud, Copenhagen .....W 10

1951

Jan. 5—Joseph Preys, Copenhagen....W 10
Feb. 2—Auguste Caulet, Copenhagen..W 10
Feb. 16—Svend Wad, Copenhagen.....W 10
(Danish lightweight title)
Mar. 2—Emile Dicristo, Copenhagen...W 8
Mar. 9—Elis Ask, Gothenburg.....L 10
(Scandinavian lightweight title)
Sept. 7—Roland Guilbert, Copenhagen..W 8
Oct. 19—Young Cyclone, Copenhagen...W 10
Nov. 16—Pierre Montane, Copenhagen..KO 4

1952

Jan. 4—Elis Ask, Copenhagen.....W 15
(European lightweight title)
Feb. 8—Allan Tanner, Copenhagen....W 10
Mar. 20—Tommy McGovern,
Copenhagen .....D 15
(European lightweight title)
May 17—Emilio Marconi, Grosseto.....L 10
Aug. 18—Duilio Loi, Copenhagen.....W 15
(European lightweight title)
Sept. 18—Ludwig Petri, Copenhagen....W 10
Oct. 17—Jean Machterlinck, Cop'h'gn...W 10
Nov. 13—Tommy Bailey, Copenhagen....W 10

DON JOHNSON

Australian Middleweight

As an amateur, was undefeated in 23 bouts, scoring 21 knockouts and 2 decisions, and winning Australian championship.

1950

Aug. 28—Max Talbot, Sydney .....KO 4
Sept. 4—Tommy Tier, Sydney .....KO 3
Sept. 18—Elmars Berzinskis, Sydney....KO 3
Sept. 23—Jock Murphy, Sydney .....KO 3
Oct. 16—Ern Jarvis, Sydney .....KO 3

1951

Feb. 26—Alfie Sands, Sydney.....KO 4
Mar. 12—Pran Mikus, Sydney .....KO 8
July 16—Ron Giltinan, Sydney.....KO 3
July 23—Billy Gleeson, Sydney.....KO 9
Aug. 20—Jimmy Beale, Sydney.....KO 3
Sept. 24—Billy Lord, Sydney.....KO 1
Nov. 12—Tommy Burns, Sydney....KO by 5

1952

Apr. 28—Len Dittmar, Sydney.....KO by 9
July 4—Max Skinner, Brisbane.....KO 5

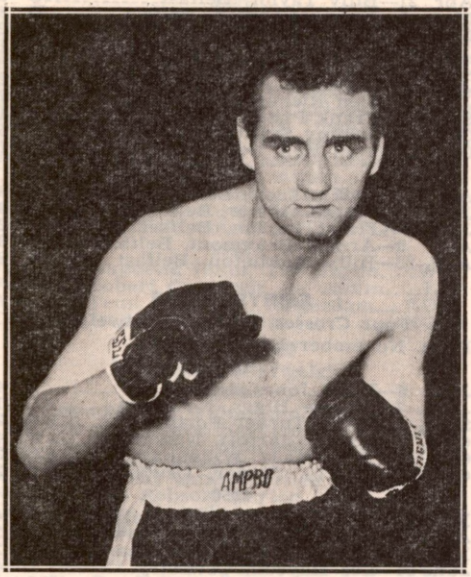

FRANK JOHNSON, England

FRANK JOHNSON

British Lightweight Champion

Born, Manchester, England, November 27, 1928.

1946

Oct. 17—Mickey Donovan, Liverpool..KO 1

1947

May 5—Ronnie Sinclair, Morecambe..KO 3
June 30—Tony McGowan, Morecambe...W 6
July 24—Paddy Burke, Liverpool.....KO 2
July 29—Billy Ellis, Hanley.....W 6
Sept. 2—Mick Green, Hanley.....KO 7
Sept. 13—Billy Speers, Hanley.....KO 1
Sept. 23—Con Bailey, Hanley.....W 8
Nov. 7—Jimmy Green, Blackpool.....KO 2
Nov. 21—Charley White, Liverpool.....W 8
Dec. 21—Van Robertson, Hanley.....KO 1

1948

Jan. 15—Tommy Bailey, Liverpool.....L 8
Sept. 2—Jim Dwyer, Glasgow.....W 6

1949

Jan. 15—Eddie Magee, Belfast.....W 8
Feb. 12—Dave Watson, Belfast.....W 8
Mar. 14—Hal Crosbie, Newcastle.....KO 6
May 28—Dave Watson, Belfast.....W 8
Sept. 1—Charley Neeson, Belfast.....W 8
Oct. 24—Kid Tanner, Bedford.....KO 6
Nov. 28—Dai Davies, Bedford.....W 8
Dec. 17—Jim Gifford, Belfast.....KO 3

1950

Nov. 27—Jock Bonas, Bedford.....KO 7

1951

Sept. 7—Stan Salter, Portsmouth.....KO 7
Oct. 22—Jim Kenny, Newcastle.....KO 5
Oct. 29—Teddy Odus, Brighton.....KO 3
Nov. 12—Steve Walsh, Newcastle.....KO 7
Nov. 27—Terry Riley, London.....KO 3
Dec. 10—Jackie Keough, London.....KO 8

1952

Jan. 15—Allan Tanner, London.....W 10
Feb. 12—Elis Ask, London.....W 8
May 7—Tommy Barnham, London....KO 10
July 25—Tommy McGovern, Manchester .....W 15
(British lightweight title)
Aug. 25—Jim Findlay, Newcastle.....KO 7
Sept. 5—Tommy Bailey, Manchester...W 10

MIAS JOHNSON

Jacksdale, England, Lightweight

1947

Feb. 6—Noel Wilkinson, Swadlincote...W 6
Feb. 24—Mick Mullett, Leicester.....W 8
Feb. 25—Frank Brookes, Kidd'minster..KO 3
Mar. 24—Mick Mullett, Leicester.....KO 2
Mar. 27—Billy Slaney, Matlock.....D 6
Apr. 12—Eddie Mason, Warsop.....KO 2
Apr. 21—Tommy Tippin, Kettering.....D 6
May 1—Fred Holmes, Matlock.....KO 2
May 2—Pat Sullivan, Swadlincote.....KO 1
June 14—Colin Malone, Warsop.....KO 4
June 19—Noel Wilkinson, Matlock.....D 8
June 20—Billy Slaney, Gresley.....L 8
July 8—Johnny Carrington, Spalding...L 8
Aug. 1—Cliff Matthews, Denaby.....D 8
Sept. 16—Billy Slaney, Matlock .....D 8
Sept. 27—Mick Straw, Warsop .....KO 4
Oct. 13—Tommy Flynn, Derby .....L 8
Oct. 25—Jimmy Keegan, Hanley...KO by 2
Oct. 28—George Whitfield, Chelmsford..L 8
Nov. 3—Johnny Carrington, Sutton.....L 8
Nov. 10—Roy Davies, Rushden .....KO by 4
Nov. 18—Jack Baker, Ipswich .....W 8
Nov. 24—Alex Highfield, Wednesbury ...W 6
Dec. 15—Tommy Flynn, Derby.....W 6

1948

Jan. 20—Jackie Evans, Grimsby.....L 8
Jan. 24—Dennis Sullivan, Clipstone....KO 2
Jan. 26—Ernie Hughes, Chesterfield...KO 2
Jan. 31—Pat Murphy, Worksop.....KO 3
Mar. 8—Alf Brailsford, Grimsby.....L 8
Mar. 22—Jackie Evans, Derby.....L 6
Apr. 5—Bob Anderson, Walsall.....W 6
Apr. 13—Johnny Carrington, Spalding...W 6
Apr. 22—Harry Brotherhood, Clay Cross W 6
May 1—Johnny Carrington, Clipstone KO by 4
May 15—Dave Watson, Belfast.....KO by 3
May 27—Jackie Evans, Doncaster.....L 6
May 31—Arthur Wright, Bedford...KO by 7
June 17—Jackie Evans, Doncaster.....L 6
July 2—Jimmy Smith, Romford.....D 8
Aug. 19—Tommy Barton, Mile End KO by 3
Aug. 30—Jimmy Dawber, Normanton...W 4
Sept. 8—Zulu Kid Larty, Morecambe....W 6
Sept. 13—Jackie Evans, Derby.....L 6
Oct. 18—Sandy Barker, Wellingboro....W 6
Nov. 2—Billy Crapper, Hanley.....W 8
Nov. 12—Teddy Jones, Isle of Man.....KO 4
Nov. 15—George Barker, Kettering.....W 6
Nov. 29—Bert Middleton, Wellingboro..D 6
Dec. 13—Zulu Kid Larty, Sutton.....L 8
Dec. 20—Jimmy Findlay, Hamitlon.....L 8

1949

Jan. 10—Billy Bird, Grimsby.....L 6
Feb. 15—Johnny Carrington, Rushden...W 6
Feb. 24—Eric Powell, Hanley.....W 8
Feb. 28—Jackie Wakelam, Derby.....L 6
Mar. 14—Ted Ansell, Sutton.....KO 4
Mar. 22—Bunny Doyle, Alfreton.....KO 4
Apr. 18—Tommy Clark, Goole.....W 8
May 10—Harry Brangham, Morecambe..W 6
May 16—Johnny Carrington, Kettering..L 8
July 6—Eric Billington, Morecambe.....L 6
Aug. 1—Jack Kelly, Clay Cross.....KO 4
Aug. 16—Bob Hickey, Watford.....KO 3
Dec. 15—Jimmy Martin, Doncaster.....W 6
Dec. 19—Frank Brady, Derby .....W 6

1950

Jan. 30—Fred Holmes, Grimsby .....KO 5
Feb. 14—Johnny Fitzpatrick, Hanley.....L 8
Mar. 1—Johnny Russell, Kentish Town .....KO by 5
Mar. 23—John Newman, Cambridge..KO by 5
Apr. 20—George Cameron, Leith .....KO 3
Dec. 11—Hugh Smith, Middlesbrough...L 8

1951

Apr. 18—Harry Brown, Burton.....L 6
May 28—Al Thomas, W. Hartlepool.....W 6
June 11—Mick Green, Church Gresley...D 6
June 25—Frank Jackson, W. Hartlepool..W 6
June 30—Johnny Bradford, Clay Cross..W 6
Aug. 20—Jackie Keough, Sunderland..KO 2
Aug. 27—Peter Smith, Preston.....L 6
Sept. 1—Billy Mahon, Duckmanton....KO 5
Oct. 8—Morley Nightingale, Kettering..D 8
Nov. 20—Percy Bright, Willenhall...KO by 3

1952

Jan. 14—Dick Ashcroft, Carlisle.....L 6
Feb. 11—Dennis Yearby, Leeds.....KO by 1
June 30—Les Haycox, Derby.....W 6

RON JOHNSON

London (Bethnal Green), England,
Bantamweight

1949

Nov. 30—Harry Shannon, Islington-----KO 4
Dec. 6—Mickey Jones, West Ham------W 8

1950

Jan. 9—Ernie Volante, Walworth-----KO 5
Mar. 28—Les Carter, West Ham--------KO 5
May 30—Peter Fay, Mile End----------W 8
June 20—Ronnie Draper, Mile End------W 8
Aug. 29—Eddie McCormick, Mile End----L 8
Oct. 27—Ronnie Bissell, Hoxton--------D 8
Nov. 13—Laurie McShane, Leyton-------W 8
Dec. 4—Peter Fay, Leyton----------W 8
Dec. 18—Eddie Carson, Leyton-----KO by 8

1951

Jan. 26—Jimmy Cardew, Hoxton--------L 8
Feb. 23—Ken Diston, Hoxton----------W 8
Apr. 3—Bobby Boland, Earls Court-----L 8
Apr. 17—Freddie Hicks, Streatham-----D 8
May 22—Jimmy Cardew, Mile End------W 10
June 19—Jackie Sutton, Mile End------KO 7
July 24—Laurie McShane, Selhurst Park L 8
Oct. 23—Laurie McShane, Albert Hall KO 8
Nov. 20—Billy Taylor, Albert Hall------W 8
Dec. 11—Jimmy Cardew, Albert Hall----W 8

1952

Jan. 18—Tommy Higgins, Hoxton-----KO 3
Feb. 9—Roland Gibert, Marylebone--KO 4
Feb. 26—Bunty Doran, Albert Hall-----W 8
Mar. 11—Frank Williams, Earls Court
KO by 4
June 24—Tommy Icke, Mile End-----KO by 2

ROY JOHNSON

Liverpool, England, Middleweight

Born, April 2, 1933.

1950

Mar. 9—Hal Smith, Liverpool----------L 4
Apr. 21—Harold Palmer, Goole----------L 4
May 8—Ernie Vickers,
W. Hartlepool----------KO by 5
June 26—Ken Ashwood, W. Hartlepool---L 4
Aug. 10—Billy Ellaway, Liverpool-------L 4
Dec. 4—Bobby Rhodes, Blackburn----KO 1
Dec. 22—Ernie Price, Blackpool---------D 4

1951

Jan. 5—Billy McLoughlin, Blackpool---W 6
Jan. 19—Billy Taylor, Blackpool--------W 6
Feb. 1—Billy McLoughlin, Liverpool----L 6
Feb. 19—Bob Robson, Newcastle--------KO 2
Feb. 22—Melvin Hill, Liverpool----------L 6
Feb. 26—Bobby Rhodes, Preston--------LF 3
Mar. 5—Sammy Gibbinson, Newcastle KO 2
Mar. 19—Joe White, Newcastle--------KO 1
Mar. 28—Bobby Rhodes, Morecambe----W 6
Apr. 2—Bob Conway, Newcastle--------W 6
Apr. 9—Peter Morgan, Walsall--------KO 1
Apr. 30—George Frost, Newcastle------KO 3
May 10—Tim McLeary, Liverpool------KO 3
May 21—Joe Corcoran, Newcastle-------L 8
June 7—Bobby Graham, Liverpool------W 6
June 19—Jimmy Brogden, Newcastle----L 6
Aug. 30—Rex Brian, Liverpool----------W 6
Sept. 20—Ray Dixon, Liverpool--------KO 5
Oct. 8—Jimmy Brogden, Newcastle---KO 1
Dec. 13—Ray Dickson, Liverpool-------KO 3

1952

Feb. 7—Billy West, Liverpool----------W 6
Feb. 28—Tommy Hilton, Liverpool--KO by 4
Mar. 17—Tommy Hilton, Newcastle--KO by 5

TOM JOHNSTON

Belfast, Ireland, Middleweight

Born, November 5, 1929.

1950

Aug. 5—Bob Gillespie, Belfast--------KO 2
Sept. 16—Jim Stewart, Belfast----------KO 1
Sept. 30—Billy Taylor, Belfast----------KO 6
Nov. 25—Billy Taylor, Belfast----------W 8

1951

Jan. 10—Brodie Angles, Belfast--------KO 4
Jan. 27—Gerry McCready, Belfast------KO 4
Feb. 3—Tom Meli, Belfast----------KO 6
Mar. 26—Jackie Brown, Belfast--------KO 2
Apr. 21—Billy Taylor, Belfast----------KO 5
May 5—Jimmy Longton, Belfast--------D 8
May 19—Joe Baillie, Belfast----------KO 2
June 2—Sammy Hamilton, Belfast-----KO 1
June 16—Kit Pompey, Belfast----------W 8
June 30—Les Kirk, Belfast----------KO 2
July 28—Ken Richardson, Belfast------KO 7
Sept. 22—Frank Priest, Belfast----------KO 1
Oct. 1—Johnny Sullivan, Preston--KO by 5
Oct. 20—Tom Meli, Belfast----------KO by 7

1952

Apr. 12—Jackie Scott, Belfast----------L 8
June 7—Pat McAllister, Belfast--------KO 3
June 28—Frank Boylan, Belfast--------KO 2
Aug. 9—Arnold Beaumont, Belfast----KO 3
Aug. 23—Billy Middleton, Belfast-------W 8

EMRYS JONES

Four Crosses, Wales, Lightweight

Born, November 1, 1931.

1949

June 6—Doug Jones, Leominster--------D 4
July 7—George Higgs, Newtown------KO 1
Sept. 5—Harry Turner, Porthywaen----KO 2
Oct. 1—Arthur Jarrett, Newtown------W 4
Oct. 18—Fred Mace, Willenhall----------KO 2
Oct. 22—George Turner, Oswestry----KO 2

1950

Mar. 14—Stan Lemm, Willenhall--------L 4
Apr. 1—George Richards, Newtown----KO 3
May 8—Stan Lemm, Birmingham----KO 2
June 24—Les Haycox, Oswestry----------L 4
July 27—George Sullivan, Liverpool----KO 1
Sept. 2—Bill Delmistro, Newtown------W 4
Oct. 7—Des Capper, Oswestry--------KO 1
Nov. 4—Les Haycox, Oswestry---------W 6

1951

Feb. 12—Frank Guest, Birmingham----KO 1
Feb. 26—Ray Hamblin, Birmingham----KO 1
Mar. 5—Mel Wathan, Birmingham----KO 2
Mar. 31—Johnny Britton, Oswestry----KO 1
Apr. 26—Peter Cardiff, Liverpool-------KO 3
May 5—Ray Long, Newtown----------KO 4
June 4—Jimmy Gregory, Preston-------L 6
Nov. 12—Alf Cathcart, Walsall---------KO 5
Dec. 3—Darky Sullvian, Walsall----KO by 1

1952

Mar. 1—Ron Hammersley, Newtown --KO 3
Sept. 11—Peter Cardiff, Liverpool-------W 6
Oct. 6—Ray Corbett, Walsall----------W 6
Nov. 3—Willie Croke, Walsall ----------L 6
Dec. 10—Percy Bright, Willenhall-------W 8

LEN JONES

London (Kentish Town), England
Welterweight

1952

May 19—Joe Gustina, Mile End---------W 6
June 17—Owen Randall, Mile End--------W 6
June 23—Jeff Egan, N.S.C.----------W 4
July 15—Alby Harris, Mile End---------D 6
Aug. 12—Vic Smith, Mile End----------KO 4
Aug. 20—Ray Smith, Porthcawl----------L 3
Sept. 9—Alby Harris, Mile End---------W 6
Nov. 3—Fred Balio, Cheltenham -------W 6
Nov. 19—Jimmy McDounagh, N. S. C.--W 6
Dec. 15—Johnny Nash, Leyton----------W 6

JEAN JULIEN

French Lightweight

Born, St. Pierre les Elbeuf, February 28, 1922. Turned professional 1946, and through 1949 engaged in 40 bouts; scored 7 knockouts, won 21 decisions, fought 1 draw, lost 8 decisions and was knocked out 3.

1950

Feb. 4—Alexandre Azoula, Caudebec--W 10
Feb. 15—Guiseppe Fusaro, Zurich-------L 10
Mar. 10—Jean Labalette, Caudebec------D 10
June 6—Serge Ceustermans, Pont-
Audemer ----------W 10
July 1—Roger Hombert, Barentin-----W 10
July 15—Pierre Montane, Dieppe---KO by 14
(French lightweight title)
Oct. 6—Roland Guilbert, Caudevec----L 10
Nov. 10—Gilbert Clausener, St. Aubin--KO 3
Dec. 6—Serge Ceustermans, Louviers--W 10

1951

Feb. 2—Morlay Kamara, Caudebec-----W 10
Feb. 18—Jean Cuillieres, Marseilles-----W 10
Mar. 2—Louis Atta, St. Aubin----------W 10
Mar. 11—Robert Bebin, Dieppe--------KO 3
Mar. 31—Jean Padovani, St. Malo-------W 10
Apr. 7—Jacques Herbillon, Chalons-KO by 6
May 5—Jean Archambault, Dieppe-----D 10
June 8—Emile Dicristo, Rouen----------D 10
June 30—Jean Cuillieres, Marseilles-KO by 1
Oct. 5—Areki Boina, St. Aubin--------W 10
Nov. 6—Ahmed Si Brahim, The Hague KO 6
Nov. 20—Walter Krauss, The Hague-----W 8
Dec. 11—Nico Schoenmakers, The Hague-L 10

1952

Jan. 15—Augustin Ussin, The Hague----W 10
Feb. 8—Robert Guivarch, St. Aubin----L 10
Apr. 1—Teun Brommer, Rotterdam---KO 5
Dec. 11—Jean Moreau, Paris----------KO 1

KAY KALIO

Nigerian Welterweight

1948

*Jan. 26—Tommy Williamson, Hartlep'l-W 6
*Jan. 26—Joe Myers, Hartlepool---------W 4
Jan. 30—Jim Oliver, Middlesbrough-----D 6
Oct. 25—Arthur Fricker, Kentish Town-L 6
Nov. 8—Tommy Quill, Kentish Town---W 6
Nov. 22—Ken Robson, Leyton----------D 6
Dec. 13—Billy Humphries, Walworth----W 6
*Both bouts same night.

1949

Jan. 10—Les Bailey, Leyton----------KO 4
Jan. 31—Joe Prince, Leyton----------KO 3
Feb. 14—Billy Ambrose, Leyton---------W 6
Mar. 15—Pat Haggerty, Croydon---------W 6
Mar. 21—Joe Baillie, Leyton----------W 8
Apr. 5—Harry Warner, Leyton--------KO 3
Apr. 16—Ron Price, Newtown----------W 8
July 26—Eric Hall, Hendon----------WF 7
Oct. 3—Jack McKnight, Carlisle------KO 2
Oct. 25—Alf Danahar, West Ham--------D 8
Nov. 1—Al Riches, West Ham----------KO 6
Nov. 29—Ric Sanders, West Ham--------W 8

1950

Jan. 3—Bob Frost, West Ham ----------D 8
Jan. 17—Rees Moore, West Ham --------W 7
Jan. 25—Kid Dussart, Brussels ----------L 10
Mar. 13—Jeff Tite, Rushden ----------L 8
Mar. 28—Harry Lazar, West Ham ------KO 2
Apr. 27—Jimmy Molloy, Liverpool -----W 10
May 8—Danny McKay, Rushden -------W 8
May 29—Willie Whyte, Carlisle----------L 8
June 12—Jeff Tite, Selhurst Park --------L 8
June 26—Ro Davies, Northampton ------W 8
July 31—Willie Whyte, Northampton ---D 8
Aug. 24—Wally Thom, Liverpool --------L 10
Sept. 14—Jimmy Molloy, Liverpool------W 10
Sept. 25—Jeff Tite, Leeds----------L 10
Nov. 2—Nat Thomas, Northampton----KO 3
Dec. 4—Bill Rattray, Northampton------L 8
Dec. 12—Terry Ratcliffe, Harringay------L 6

1951

Feb. 27—Jackie Marshall, Edinburgh----W 8
Mar. 14—Livio Minelli, Milan----------L 10
Apr. 5—Eddie Cardew, Marylebone----W 8
Oct. 2—Terry Ratcliffe, Weston--------L 8
Nov. 6—Cliff Curvis, Neath----------D 10

1952

Mar. 8—Gilbert Lavoine, Laon----------L 10
Aug. 1—Duggie du Preez,
Northampton ----------KO 7
June 11—Danny Womber, Porthcawl-----L 10
Aug. 6—Jo Fernandez, Barcelona-------W 8
Aug. 24—Domingo Lopez, Saragossa-----L 8
Aug. 31—Pedro Antonio Jiminez, Madrid L 8
Sept. 25—Wally Thom, Liverpool--------L 10

MORLAY KAMARA

French-Senegalese Lightweight

Born, Dakar, February 23, 1926.

1951

Apr. 12—Jean Archambault, Paris ------W 10
June 9—Duilio Loi, Cagliari----------L 10

1952

Jan. 3—Said Belhout, St. Malo----------D 10
Jan. 10—Jacques Prigent, Ashieres------L 10
Feb. 9—Emilio Marconi, Grosseto------L 10
Mar. 20—E. Thomann, Strasbourg--------L 10
Apr. 6—Ray Souply, Namur----------D 10
May 10—Jacques Herbillon, Chalons----L 10
June 28—Roustan, Valence----------W 10
Oct. 12—Jacques Herbillon, Paris-------L 10
Nov. 8—Jean Archambault, Nevers------L 10
Dec. 5—Elis Ask, Gothenburg----------D 10
Dec. 20—J. Archambault, Chateauroux--W 10

GEORGE KAPEEN

Australian Welterweight

1946

Oct. 12—Bluey Hill, Newcastle --------KO 1
Oct 19—Eddie Parkes, Newcastle ----KO 2
Oct. 26—Ted Trunk, Newcastle --------KO 1
Oct. 31—Frank Harpur, Leichhardt ---KO 4
Nov. 16—Jim Scott, Newcastle ----------W 6
Nov. 30—Joe Balke, Newcastle --------KO 1
Dec. 7—Al Smith, Newcastle ---------KO 2

1947

Jan. 11—Billy Foley, Newcastle ------KO 11
Jan. 25—Norm Miller, Newcastle -----KO 2
Feb. 3—Joe Webster, Sydney --------KO 3
Feb. 6—Frank Donnelly, Leichhardt --KO 2
Mar. 17—Mick Anelzark, Sydney -----KO 10
Apr. 8—Kevin Thurbon, Sydney -----KO 8
Apr. 19—Len Arthur, Newcastle----KO by 2
May 31—Al McEwan, Melbourne---KO by 8
June 9—Roy Treasure, Sydney ----KO by 5
July 7—Art McLeod, Sydney ---------KO 9
Aug. 5—Johnny Blane, Sydney ------KO 10
Sept. 8—Tommy Johns, Sydney --------W 10
Sept. 27—Jack Ferguson, Newcastle ---KO 4
Oct. 6—Tommy Johns, Sydney --------W 11
Dec. 8—Jackie Wilson, Sydney --------KO 2
Dec. 22—George Pitt, Sydney ----------W 12

1948

Jan. 30—Dave Landers, Brisbane ------KO 2
Mar. 5—Jack Hassen, Brisbane-----KO by 5
May 15—Jackie Wilson, Newcastle ------L 12
July 29—Jackie Wilson, Leichhardt -----D 12
Aug. 16—Bernie Hall, Sydney ----------D 12
Sept. 23—Ken Bailey, Leichhardt -------D 12
Oct. 9—Al McEwan, Newcastle ----KO by 3
Oct. 26—Jack Hassen, Sydney------KO by 2

1949

Feb. 24—Leo Heaney, Leichhardt------WF 7
Mar. 24—Bernie Hall, Leichhardt--------D 12
Apr. 14—Leo Heaney, Leichhardt--------W 12
Apr. 30—Jimmy Redmond, Newcastle--KO 3
May 7—Lou Williams, Newcastle------KO 6
June 14—Jimmy Reeves, Sydney----KO by 6
July 28—Bernie Hall, Leichhardt---KO by 10
Sept. 5—Doug Godward, Auckland---KO 8
Sept. 19—Percy Kelly, Auckland------KO 6
Dec. 10—Harry Hughes, Newcastle ----KO 2

1950

Jan. 21—Laurie Petersen, Newcastle ---D 12
May 26—Laurie Petersen, Brisbane ---KO 3
Sept. 21—Ken Bailey, Leichhardt----KO by 9
Dec. 2—Joe Dempsey, Newcastle ------KO 8
Dec. 9—Joe Delaney, Newcastle-------KO 8

1951

Jan. 27—Pran Mikus, Newcastle------KO 10
Feb. 17—Jack Smith, Newcastle--------KO 10
Feb. 22—Tommy Graham, Leichhardt--KO 7
Feb. 24—Snowy Boyd, Newcastle------KO 7
Mar. 22—Charley Beaton, Leichhardt--KO 6
Mar. 24—Tommy Scott, Newcastle------KO 4
Apr. 14—Joe Grant, Newcastle----------KO 6
May 4—Frank Clarke, Melbourne-----KO 10
May 21—Darby Brown, Sydney--------KO 3
July 6—Bobby Greville,
Melbourne ----------KO by 5
Sept. 22—Andre Famechon, Newcastle--KO 4
Nov. 10—Max Talbot, Newcastle-------KO 4
Nov. 24—Harry Hayes, Newcastle------WF 3
Dec. 1—Harry Hayes, Newcastle-------KO 3
Dec. 22—Carlo Marchini, Newcastle----KO 3

1952

Jan. 12—Jim Beale, Newcastle---------KO 3
Feb. 2—Ron Giltinan, Newcastle------KO 3
Feb. 9—Bert Vogoslav, Newcastle-----KO 1
Feb. 18—Bernie Hall, Sydney-------KO by 6
Mar. 15—Limpy Walker, Newcastle----KO 2
Mar. 29—Max Zaremba, Newcastle-----KO 2
Apr. 26—Bernie Hall, Newcastle-------KO 7
May 19—Brian Lynch, Sydney---------KO 4
May 31—Frank Donnelly, Newcastle---WF 3
June 14—Freddie Sinn, Newcastle------KO 2
July 12—Alfie Sands, Newcastle----KO by 11
Nov. 15—Keith, French, Newcastle-----KO 5
Nov. 29—Jimmy Reeves, Newcastle----KO 2

EDDIE KAY

Liverpool, England, Flyweight

1950

Sept. 21—Harry Barnes, Liverpool-------W 4
Oct. 12—Eddie Fitzsimmons, Liverpool-W 4
Nov. 2—Jimmy Roche, Liverpool--KO by 3
Nov. 30—Wilf Atherton, Liverpool------W 4
Dec. 2—Jimmy Roche, Blackpool------W 4
Dec. 14—Wilf Atherton, Liverpool------KO 2

1951

Jan. 12—Johnny Black, Blackpool------D 6
Feb. 1—Sid Charles, Liverpool---------W 6
Feb. 15—Johnny Black, Liverpool--KO by 5
Mar. 22—Jimmy Roche, Liverpool-------L 8
Apr. 19—Jimmy Roche, Liverpool-------L 8
June 21—Jimmy Roche, Liverpool------W 6
July 5—Dennis Sale, Liverpool---------L 6
Nov. 29—Art Dykes, Liverpool----------W 6
Dec. 7—Ray Hillyard, Blackpool--------W 6

1952

Jan. 14—Dave Banks, Carlisle------KO by 4
Feb. 21—Sid Hiom, Liverpool----------W 6
July 10—Andy Monahan, Liverpool-----W 6
July 24—Johnny Noble, Liverpool------KO 2
Aug. 7—Andy Monahan, Liverpool----KO 5
Sept. 4—Les Herbert, Liverpool---------W 6
Oct. 16—Les Herbert, Liverpool--------W 6
Nov. 6—Jimmy Brown, Liverpool ------W 6
Nov. 21—Neville Tetlow, Blackpool-KO by 4

TOM KEARNES

Tasmanian Lightweight Champion

(Early record unavailable)

1952

May 31—Max Williams, Melbourne----KO 10
June 13—Con Robb, Melbourne ---------W 10
July 19—Art Kelly, Melbourne -------KO 3
Aug. 16—Bobby Fuller, Broken Hill------L 12
Oct. 2—Joe Carroll, Launceston------KO 1
(Tasmanian lightweight title)

BILLY KEARNS

Ashford, England, Welterweight

1952

Jan. 18—Joe Lidbury, Hoxton---------KO 3
Jan. 25—Tony Haines, Hoxton----------L 6
Mar. 17—Stan Webber, Shepherds Bush-L 6
Mar. 31—Charley Hazel, Shep. Bush----W 6
Apr. 18—Terry Murphy, Hoxton----KO by 2
May 12—George Goodsell, Watford----WF 3
May 27—Jack Kofi, Wembley----------KO 5
June 3—Hayman Kern, Mile End------KO 2
June 9—Maurice Murfitt, Watford-------D 6
June 24—Terry Murphy, Mile End-------L 6
July 2—Frank Murphy, Enfield-------KO 3
July 8—George Goodsell, Watford------W 6
Aug. 28—Wally Webb, Watford---------W 6
Oct. 7—Stan Webber, Reading----------L 6

ABDERHAMANE KEDDAD

French Algerian Featherweight

1951

June 2—Guy Josseau, Algiers----------W 10

1952

Jan. 10—Jacques Legendre, Paris--------L 10
Mar. 22—Fernand Guillo, Paris---------KO 5
Mar. 31—Jean Senhadj, Paris----------W 6
Apr. 21—Jacques Bataille, Paris---------L 8
Apr. 30—Jose Hernandez, Barcelona-----L 8
May 10—Jesus Rubio, Paris----------L 10

PETER KEENAN

British Bantam Champion

Born, Anderston (Glasgow), Scotland, August 8, 1928.

1948

Sept. 17—Al Hutt, Glasgow ----------KO 1
Oct. 7—Dennis Sale, Liverpool ---------W 6
Oct. 25—Dennis Reed, Falkirk -------KO 2
Nov. 17—Ken Jepson, Glasgow ---------KO 3
Dec. 1—Billy Hazelgrove, Glasgow------W 6
Dec. 8—Pat McNally, Paisley----------KO 2
Dec. 22—Jimmy Gill, Glasgow----------W 8

1949

Jan. 6—Jackie Fairclough, Glasgow----W 8
Jan. 14—Johnny Bartles, Glasgow------KO 5
Jan. 28—Mickey McLaughlin, Liverp'l-KO 8
Feb. 9—Vic Herman, Glasgow----------W 8
Mar. 9—Chris Hardy, Paisley----------KO 7
Mar. 16—Charley Squire, Glasgow-----KO 3
Apr. 20—Jackie Briers, Glasgow------KO 6
May 18—Raoul Degryse, Glasgow--------W 8
July 7—Joe Murphy, Paisley----------KO 6
Sept. 14—Emile Famechon, Paisley-----WF 7
Nov. 18—Theo Nolten, Paisley----------KO 2

1950

Jan. 18—Dickie O'Sullivan, Paisley ---KO 3
Mar. 7—Jean Sneyers, London --------W 10
May 10—Maurice Sandeyron, Glasgow --W 8
May 31—Vic Herman, Glasgow ---------W 10
July 6—Eddie Bunty Doran, Paisley ---W 10
Nov. 15—Tommy Proffitt, Paisley ------KO 2
Dec. 13—Louis Sckena, Paisley ----------W 8

1951

Feb. 14—Jose Rubio, Paisley----------W 8
Mar. 20—Armand Deianna, London----KO 6
Mar. 28—Amleto Falcinelli, Paisley-----W 10
May 9—Danny O'Sullivan, Glasgow---KO 6
(British bantam title)
June 27—Bobby Boland, Glasgow------KO 12
(British bantam title)
Sept. 5—Luis Romero, Glasgow---------W 15
(European bantam title)
Oct. 31—Maurice Sandeyron, Paisley----D 10

1952

Jan. 26—Vic Toweel, Johannesburg-----L 15
(World bantam title)
May 21—Jean Sneyers, Glasgow-----KO by 5
(European bantam title)
Oct. 15—Amleto Falcinelli, Paisley-KO by 5

CHUB KEITH

New Zealand Heavyweight Champion

(Complete record unavailable)

1952

Feb. 18—Don Mullett, Wellington-------W 15
(New Zealand heavyweight title)
Mar. 31—Dave Sands, Sydney-------KO by 14
(Australian light-heavyweight title)
May 26—Roy Stevens, Auckland-------KO 9
(New Zealand heavyweight title)

ARTHUR KELLY

Australian Lightweight

1951

July 20—Johnny Marr, Brisbane-------KO 7
Sept. 28—Ron Bramble, Brisbane-------KO 6
Oct. 12—Bernie Brady, Melbourne-----W 8
Dec. 21—Johnny Carson, Brisbane-----KO 8

1952

Apr. 21—Eric Hinton, Sydney----------L 10
May 8—Eric Hinton, Sydney----------D 10
May 26—Tony Dallas, Sydney----------KO 6
June 2—Jimmy Mello, Sydney----------W 10
June 30—Mike Keresztes, Sydney-------W 12
July 14—Jackie Williams, Sydney-------W 12
July 19—Tom Kearnes, Melbourne--KO by 3
Aug. 18—Merv Brown, Sydney --------WF 6
Sept. 4—Ken McLean, Sydney----------W 10
Sept. 8—Mick Fernandez, Sydney------KO 6
Sept. 15—Ken McLean, Sydney----------W 10
Oct. 16—Ken Wenman, Leichhardt -----D 12
Oct. 30—Teddy McCoy, Leichhardt------W 12
Dec. 1—Gordon Meredith, Sydney------W 12

BILLY (SPIDER) KELLY

Belfast, Ireland, Featherweight

Born, Londonderry, Ireland, April 21, 1932. (As an amateur, won 79 of 82 bouts).

1951

Feb. 21—Pat McCusker, Belfast--------KO 2
Mar. 7—Maurice Gordon, Belfast------KO 3
Mar. 17—Bob O'Hara, Belfast----------W 8
Apr. 4—Jackie Molloy, Belfast--------KO 6
Apr. 14—Nelson Blackburn, Glasgow----W 6
Apr. 21—Jackie Molloy, Glasgow------KO 1
Apr. 30—Don McTaggart, Ayr----------L 6
May 26—John Griffen, Belfast----------KO 4
June 23—Jim O'Brian, Belfast----------KO 8
June 30—Pepi Smith, Belfast----------KO 3
July 14—Len Shaw, Belfast----------W 8
July 28—Bobby Dodoo, Belfast---------W 8
Sept. 5—Harry Croker, Belfast---------W 8
Oct. 31—Pat McCoy, Belfast----------W 8
Nov. 17—Arthur Jarrett, Derry---------W 8
Dec. 1—Jock Bonas, Belfast----------W 8
Dec. 22—Joe King, Belfast----------KO 8

1952

Jan. 5—Roy Bennett, Belfast W 8
Jan. 19—Charley Simpkins, Belfast W 8
Feb. 23—Brian Jelley, Belfast KO 4
Mar. 22—Dan Collie, Belfast W 8
Apr. 12—Bobby Dodoo, Belfast W 8
Apr. 26—Gene Caffrey, Belfast W 8
June 7—Bernard Fairbanks, Belfast KO 4
June 21—Jack Walton, Belfast KO 3
June 28—Jackie Horseman, Belfast W 8
July 19—Teddy Odus, Londonderry W 8
Sept. 27—George Lamont, Belfast W 8
Oct. 11—Tommy Miller, Belfast L 8
Nov. 29—Eddie Moran, Belfast KO 5

CHRIS KELLY

Liverpool, England, Featherweight

1948

Mar. 18—Jimmy Green, Liverpool L 6
Apr. 8—Jackie Ryan, Liverpool W 6
Apr. 22—Stan Gossip, Liverpool L 8
May 13—Stan Gossip, Liverpool L 8
June 28—Ralph Dunn, W. Hartlepool KO 2
July 5—Jimmy Green, N. Brighton KO 5
July 30—Joe Carr, Newcastle KO 1
Aug. 5—Charley White, Liverpool WF 6
Aug. 31—Tony Hardwick, Hanley KO 7
Sept. 16—Tommy Bailey, Liverpool L 8
Oct. 18—Tommy Proffitt, Blackburn KO 3
Nov. 17—Selwyn Evans, Abergavenny L 8
Nov. 25—Tommy Bailey, Liverpool L 10

1949

Jan. 6—Stan Gossip, Liverpool L 10
Jan. 10—Johnny Miller, Newcastle D 8
Jan. 24—Jackie Horseman, Preston W 8
Feb. 3—Denny Dawson, Bradford W 8
Feb. 28—Sammy Shaw, Preston LF 4
Mar. 5—Dave Watson, Belfast L 8
Mar. 10—Dave Watson, Liverpool D 8
Mar. 18—Jackie Horseman, Blackpool W 8
Mar. 28—Jackie Turpin, Preston LF 5
Apr. 29—Jackie Horseman, Robin Hood NC 2
(bout called; rain)
May 23—Freddie Hicks, Blackburn W 8
June 2—Owen Johnson, Liverpool D 8
June 16—Owen Johnson, Liverpool L 8
June 27—Freddie Hicks, Preston L 8
Sept. 15—Tom Bailey, Liverpool KO 8
Oct. 24—Jackie Lucraft, Birmingham W 8
Nov. 25—Johnny Molloy, Blackpool KO 7
Dec. 9—Jackie Hughes, Blackpool D 8
Dec. 29—Bernard Pugh, Liverpool D 10

1950

Jan. 19—Bernard Pugh, Liverpool KO by 7
Mar. 20—Jock Bonas, Leeds L 8
Apr. 6—Teddy Peckham, Liverpool D 10
Apr. 18—Mickey Forrester, Streatham L 8
May 11—Gus Foran, Liverpool KO by 3
July 11—Bernard Pugh, Mile End KO by 4
Oct. 3—Jock Bonas, Edinburgh L 8
Nov. 10—Stan Salter, Hoxton KO by 6
Nov. 29—B. Fairbanks, Burnley KO by 6

1951

Aug. 13—Hugh Mackie, Preston KO by 2

1952

July 10—Hugh Mackie, Liverpool W 6
Aug. 13—Tommy Burns, Morecambe KO 4
Oct. 6—Teddy Odus, Bristol L 8
Oct. 14—Dennis Wild, Oldham W 8
Nov. 14—Steve Trainor, Manchester KO by 6
Dec. 8—Peter Fay, Derby L 8
Dec. 19—Hugh Mackie, Blackpool KO by 5

JOHN KELLY

Belfast, Ireland, Bantamweight

1951

Dec. 8—Peter Morrison, Belfast KO 6

1952

Jan. 12—Mickey King, Belfast W 8
Feb. 2—Billy Baker, Belfast KO 4
Mar. 1—Ron Perry, Belfast KO 4
Mar. 29—Jim Dwyer, Belfast W 8
Apr. 28—Hogan Bassey, Belfast W 8
May 17—Tommy Marsden, Belfast W 8
June 21—Tony Kay, Belfast KO 3
Aug. 30—Alf Clarke, Belfast KO 2
Sept. 13—Dennis Wild, Belfast W 8
Oct. 11—Jackie Fairclough, Belfast KO 5
Nov. 8—Neville Tetlow, Belfast W 8
Dec. 6—Len Shaw, Belfast KO 4

PAT KELLY

Belfast, Ireland, Lightweight

1947

Feb. 8—Jimmy Smith, Belfast KO 1
Feb. 8—Siki O'Neill, Belfast W 8
May 5—Billy Barton, Belfast W 10
June 11—Gerry Smyth, Belfast KO by 3
Aug. 23—George Cameron, Belfast KO 3
Sept. 20—Dan Donnelly, Belfast W 8
Sept. 26—Siki O'Neill, Belfast W 8
Oct. 18—Con Roche, Belfast W 8
Dec. 26—Mickey McAloran, Belfast W 8

1948

Apr. 24—Tommy Burns, Belfast KO 2
May 29—Billy Barton, Belfast KO by 5
Sept. 11—Jackie McGouran, Belfast KO 6
Sept. 28—Al Gibson, Belfast KO 6
Dec. 4—Johnny Fox, Belfast W 8

1949

Feb. 19—Jimmy Lang, Belfast W 8
Apr. 9—Billy Andrews, Belfast W 8
Apr. 20—Johnny Flannigan, Glasgow KO by 6
June 11—Jimmy Findlay, Belfast W 8
June 24—Mickey O'Neill, Belfast KO by 4
Oct. 1—Tony McTigue, Belfast KO by 1
Oct. 14—Johnny Flannigan, Edinburgh KO by 2
Dec. 7—Mel Wathan, Belfast KO 5

1950

Jan. 28—Tommy Daly, Belfast W 8
Feb. 24—Tommy Daly, Blackpool W 8
May 15—Arthur Massey, Preston W 8
June 16—Gerry Smyth, Belfast L 10
Sept. 9—Len James, Belfast KO 5
Nov. 18—Jackie McGouran, Belfast W 8
Dec. 30—Zeke Brown, Belfast KO 3

1951

Jan. 6—Vince Marshall, Belfast W 8
Jan. 20—Walter Holden, Belfast W 8
Mar. 6—Tommy Barnham, London KO by 6
Apr. 14—Ronnie Wormall, Belfast W 8
June 30—Dan Collie, Belfast W 8
July 14—Neil Phillips, Belfast KO 2
Sept. 8—Jimmy Ford, Belfast KO 2
Oct. 3—Fred Evans, Belfast KO 1
Oct. 25—Allan Tanner, Liverpool KO by 2
Dec. 14—Al Brown, Blackpool KO by 9

1952

Jan. 26—Charley Fawcett, Belfast KO by 3
Feb. 16—Jim Bird, Belfast KO 6
Mar. 6—Sammy McCarthy, London KO by 4
May 3—Billy Ashcroft, Belfast KO 5
July 19—Eddie Moran, Londonderry KO 6
Oct. 25—Dennis Wild, Belfast KO 4

HORST KEMENA

German Middleweight

1951

Feb. 10—Fredi Teichmann, Dusseldorf D 8
Mar. 22—Etienne Delannoit, Hamburg D 8
May 4—Snucky de Bruin, Munich D 8
June 16—Al Bishop, Herne W 8
June 17—Matthias Luyten, Essen L 6
July 1—Karl Schmidt, Dortmund L 8
July 29—Jean Jacques Invernizzi, Mannheim D 8
Aug. 19—Jimmy King, Hannover L 8
Oct. 14—Dieter Hucks, Dortmund KO by 2
Dec. 26—Escher, Dortmund W 6

1952

Feb. 1—Leo Starosch, Essen L 6
Mar. 16—Matthias Luyten, Dusseldorf L 6
May 31—Franz Szuzina, Dusseldorf KO by 1
June 15—Hubert Kohli, Dortmund D 6
July 6—Kurt Bucher, Oberhausen D 6

EMMETT KENNY

St. Helens, England, Lightweight

Born, November 9, 1925.

1947

Jan. 16—Norman James, Liverpool W 6
Jan. 23—Dave Charles, Liverpool K0 5
Feb. 27—Stan Thomas, Liverpool KO 3
Mar. 6—Johnny Walsh, Liverpool KO 4

May 15—Billy Flynn, Liverpool KO 6
June 12—Chris Jenkins, Liverpool D 8
July 10—Billy Kenrick, Liverpool KO 1
July 24—Tommy Jones, Liverpool KO 6
Aug. 28—George Lever, Liverpool KO 1
Oct. 16—Ernie Stapleton, Liverpool D 8
Nov. 14—Phil Goodwin, Blackpool WF 5

1948

Jan. 17—Tommy Barnham, Shepherds B. L 8
Mar. 1—Laurie Buxton, West Ham W 8
Mar. 28—Johnny Russell, Kentish Town D 8
Apr. 12—Laurie Buxton, Watford W 8
May 19—Jackie Jenkins, Liverpool W 8

1949

Oct. 24—Ritchie McCulloch, Leeds W 8

1950

Jan. 9—Solly Cantor, Leyton KO by 7
Dec. 4—Bobby Anderson, Cheltenham W 8

1951

Feb. 12—Ron Bruzas, Weston KO 4
July 24—Tommy McGovern, Gravesend L 8
Sept. 10—Johnny Carrington, Plymouth L 8
Oct. 26—Ron Cooper, Hoxton L 8

1952

Jan. 21—Ronnie Greb, Preston L 8
Feb. 26—Stan Parkes, Watford W 8
Mar. 17—Selwyn Evans, N.S.C. W 8
Apr. 30—Cliff Anderson, N.S.C. KO by 6
Aug. 25—George Bailey, Carlisle KO 8
Oct. 13—Tommy McGovern, N.S.C. L 8
Nov. 4—Joe Lucy, Albert Hall KO by 1

JIM KENNY

Pulmont, Scotland, Featherweight

Born., Polmont, March 27, 1928.

1947

Apr. 17—Bobby Whitelaw, Glasgow KO 1
Apr. 22—Frank McFarlane, Dundee KO 2
Apr. 28—Basil McGee, Manchester KO 3
May 2—Neil McIntyre, Aberdeen KO 1
May 15—Owen Durkins, Glasgow KO 1
June 19—Roy McGregor, Glasgow KO 3
July 2—Joe Lynham, Kirkcaldy KO 5
July 16—Jim Healy, Glasgow D 6
Oct. 8—Pat Cahill, Glasgow KO 1
Oct. 29—Bernard Pugh, Glasgow KO 3
Nov. 3—Les Brown, Glasgow KO 2
Nov. 19—Jackie Ryan, Glasgow KO 2
Dec. 10—Sean Phillips, Glasgow KO 2
Dec. 24—Jack Duffy, Edinburgh KO 1

1948

Jan. 7—Al Gibson, Glasgow KO 1
Jan. 20—George Green, Glasgow KO 2
Jan. 28—Johnny Barnes, Dunfermline W 8
Feb. 13—Jim McCann, Falkirk W 8
Mar. 17—Enzo Correggioli, Glasgow KO by 6
Aug. 6—Ernie Ormerod, Airdrie KO 1
Aug. 16—Black Bond, Falkirk W 8
Sept. 17—Jim Healy, Glasgow W 8
Oct. 25—Alex Sinnaeve, Falkirk W 8
Dec. 8—Gus Laurent, Paisley L 8

1949

Mar. 11—Pierre Paul, Falkirk KO by 2
Apr. 20—Jackie Robertson, Glasgow KO 3
(for vacant Scottish featherweight title)
Aug. 24—Jackie Hughes, Falkirk KO 2
Sept. 14—Jerome Galloo, Paisley KO 7
Oct. 26—Pierre Paul, Glasgow W 8
Nov. 3—Frank Kelly, Edinburgh KO 1
Dec. 8—Teddy Peckham, Leith L 8

1950

Feb. 8—Tommy Burns, Paisley KO 3
Mar. 10—Stan Gossip, Falkirk W 10
Apr. 14—Stan Rowan, Glasgow W 10
May 27—Bert Jackson, Blackpool KO 5
July 19—Dai Davies, Coatbridge W 10
Aug. 23—Tommy Bailey, Coatbridge D 8
Sept. 14—Mario Lutti, Ayr W 8
Sept. 19—Jean Machterlinck, London W 8
Nov. 28—Ronnie Clayton, London L 15
(British featherweight title)

1951

Feb. 28—George Stewart, Glasgow L 12
(Scottish featherweight title)
June 30—Vic Toweel,
Johannesburg KO by 7
Oct. 22—Frank Johnson, Newcastle KO by 5

1952

Apr. 5—Hugh Mackie, Glasgow KO 4
Apr. 19—Brian Jelly, Glasgow KO 4
May 2—Tommy Miller, Falkirk L 10
May 27—Charley Tucker, London L 8
July 7—Stan Skinkiss, W. Hartlepool LF 5
Sept. 17—Ronnie Clayton, Glasgow W 10
Oct. 15—Rolly Blyce, Paisley W 8
Nov. 11—Sammy McCarthy, London L 10

RON KENSINGTON

Tooting, England, Welterweight

1951

May 21—Billy Hall, Weston KO by 3
June 18—Jimmy Miller, Weymouth W 6
Sept. 3—Bryn Jones, Bristol W 6
Sept. 11—Lew Lazar, Wembley LF 3
Oct. 29—Ray Stokes, Leyton KO 1
Nov. 16—Bert Middleton, Hoxton KO by 5
Nov. 5—Arthur Garrett, Leyton W 6

1952

Feb. 11—Tommy Organ, Walworth W 6
Feb. 25—Santos Martins, Walworth L 6
Mar. 3—Johnny Pipe, Gr. Yarmouth D 6
Mar. 10—Ossie Wilson, Walworth W 6
Mar. 24—Ron Dennington, Walworth D 6
Apr. 7—Hugh O'Donnell, Walworth KO by 2
Oct. 14—Ronnie Moore, Streatham W 6
Nov. 17—Gerry Peters, Walworth KO by 5

JACKIE KEOUGH

Chester-le-Street, England, Lightweight

1949

Sept. 12—Charley Fawcett, Newcastle W 6
Oct. 3—Johnny Treslove, Newcastle KO 3
Nov. 28—Jimmy Ford, Newcastle W 6

1950

Feb. 27—Johnny Martin, Newcastle KO by 3
May 22—Charley Fawcett, Newcastle W 6
June 3—Bob Hodgson, Ryhope L 6
Aug. 7—Stuart Finch, Ryhope KO 3
Aug. 21—Dave Parker, Ryhope KO 3
Nov. 13—Charley Fawcett, Newcastle W 6
Nov. 27—Arthur Massey, Middlesbrough W 6
Dec. 11—Jackie Wakelam, Newcastle W 6

1951

Feb. 5—Tony McTigue, Newcastle W 6
Feb. 19—Johnny Carrington, Newcastle W 8
Mar. 1—Roy Sharples, Bradford W 8
Aug. 20—Mias Johnson, Sunderland KO by 2
Oct. 8—Johnny Hazel, Newcastle W 8
Oct. 22—Selwyn Evans, Newcastle W 8
Nov. 16—Tony McTigue, Darlington W 8
Dec. 10—Frank Johnson, London KO by 8

1952

Apr. 28—Jim Findlay, Newcastle KO by 2
May 12—Frank Parkes, W. Hartlepool L 8
June 30—Billy Shaw, Sunderland L 8
Aug. 18—Dick Ashcroft, Sunderland KO 8
Sept. 1—Billy Shaw, Sunderland W 8
Oct. 13—Al Brown, London KO by 1

MIKE KERESZTES

Australian Lightweight

1951

Jan. 12—Col Phillips, Brisbane KO 1
Jan. 19—Paddy Lynch, Brisbane KO 2
Feb. 2—Merv Woods, Brisbane KO 2
Mar. 2—Roy White, Brisbane KO 2
Mar. 22—Jimmy Williams, Brisbane KO 8
Apr. 20—Jim Crowley, Brisbane KO 2
May 4—Mick Dunningham, Brisbane KO 4
June 1—Arthur McKillop, Brisbane KO by 8
July 27—Jack Barclay, Brisbane KO 11
Sept. 21—Gordon Meredith, Brisbane L 12
Nov. 2—Trevor King, Brisbane L 12
Dec. 14—Brian Brady, Brisbane KO by 10

1952

Feb. 8—Dave Landers, Brisbane KO by 4
Apr. 24—Ken McLean, Brisbane LF 11
June 30—Art Kelly, Sydney L 12

HOACINE KHALFI

Algerian Lightweight

Born, Oran, January 7, 1928. As an amateur, engaged in 50 bouts; won 47; lost 3. Was Algerian lightweight champion in 1946.

1948

Sept. 26—Marcel Malbran, Paris KO 1
Oct. 2—Lucien Leclercq, Paris KO 3

Oct. 17—R. Paulin, Paris ----------W 6
Nov 5—G. Mellarini, Paris ----------W 6
Nov. 12—H. Fontaine, Paris ----------W 6
Nov. 21—R. Cuvelier, Paris ----------KO 2
Dec. 5—Rene Pelie, Paris----------W 8
Dec. 17—Robert Fahys, Geneva--------W 8

1949

Feb. 24—Henri Maccio, Marseilles ----KO 9
Mar. 4—H. Donarin, Paris ----------W 8
Mar. 25—Jean Julien, Geneva ----------W 8
Apr. 1—Moulay Assan, Paris ----------KO 2
Apr. 9—H. Douarin, Bienne ----------KO 9
Apr. 23—Louis Atta, Hautmont --------W 10
May 19—Alb. Boris, Marseilles --------W 10
May 31—Gus Perrot, Asnieres ----------W 10
July 2—V. Valachovic, Palaiseau ------D 10
July 12—Emilio Mori, Antwerp --------KO 3

1950

May 14—Bartolome Marti, Tunis ---------D 10
June 12—Louis Atta, Paris ----------W 10
Nov. 2—Auguste Caulet, Paris ----------L 10
Dec. 1—Bartolome Marti, Geneva ------D 10
Dec. 30—Auguste Caulet, Algiers--------W 8

1951

Feb. 25—Ben Miloud, Paris----------W 10
Mar. 16—Svend Wad, Copenhagen--------L 8
Apr. 12—Auguste Caulet, Paris----------L 10
May 18—Giuseppe Fusaro, Vercelli------D 10
Sept. 15—Ben Miloud, Casablanca-------L 10
Oct. 13—Jean Archambault, Oran------KO 2
Dec. 22—Roland Guilbert, Oran--------KO 6

1952

Feb. 16—Sylvain Therouse, Paris-------W 10
Mar. 4—Jacques Prigent, Asniers-------L 10
Mar. 15—Jacques Herbillon, Shalons-----L 10
Mar. 25—Joe Lucy, London----------W 10
Apr. 22—Tommy McGovern, London----W 10
May 27—Al Brown, London----------W 8
Oct. 4—Roger Delabassee, Brussels----W 10
Oct. 28—Cliff Anderson, London--------W 8
Dec. 9—Sylvano Locatelli, Paris------KO 3

IAN KILLEEN

Australian Flyweight

1949

Nov. 25—Al Sully, Brisbane----------D 10
Dec. 16—Al Sully, Brisbane----------W 12

1950

Apr. 21—Jimmy Laffin, Brisbane----KO by 8

1951

Feb. 23—Bobby Sinn, Brisbane----------L 12
May 4—Mickey Roberts, Brisbane------D 12
June 15—Bruce Cole, Brisbane------KO by 14

1952

Feb. 29—Bruce Cole, Brisbane----------W 15
Aug. 15—Jackie Burke, Brisbane---KO by 8

BOBBY KILPATRICK

Kilmarnock, Scotland, Welterweight

Born, June 22, 1931.

(Amateur record; Bouts 30; won by knockout 25; won by decision 4; lost 1.)

1951

Oct. 20—Colin Booth, Glasgow--------KO 2

1952

Jan. 22—Johnny Brown, Edinburgh---KO 1
Jan. 28—Frank Brady, Carlisle--------KO 5
Feb. 18—Jock Macauley, Carlisle ------KO 1
Mar. 4—Billy Devonport, Edinburgh--KO 2
Mar. 18—Bob Kahoe, Edinburgh-------KO 1
May 19—Ray Anderson, Carlisle-------KO 1
June 23—Johnny Cross, Carlisle--------KO 4
Sept. 17—Harold Palmer, Glasgow---KO by 4

FRANKIE KING

St. Helens, England, Middleweight

1951

Oct. 8—Roy Peterson, Shrewsbury-----W 4
Nov. 7—Ernie Price, Northwich-------W 4
Dec. 17—Eddie Wilton, Preston----------W 6

1952

Jan. 4—Eddie Wilton, Blackpool ------W 4
Feb. 11—Eddie Wilton, Preston---------W 4
—Art Lewis, Tarporley----------W 4
Feb. 25—Brian Coxhead, Preston-------W 6
Mar. 20—Joe Walsh, Wigan----------KO 1
Apr. 1—Tony Curzon, Hanley---------W 6
Apr. 7—Johnny King, Preston--------LF 2
Apr. 21—Gordon Neild, Preston---------W 6
Apr. 29—Doug Jones, Holywell--------KO 1

FREDDIE KING

Wandsworth, England, Featherweight

Born, January 6, 1931.

1950

June 6—Peter Morrison, White City----KO 1
June 26—Johnny O'Gara, Weston-------KO 4
July 24—Jack Osborne, Swindon-------KO 1
Aug. 28—Denny Dawson, Weston--------L 8
Sept. 5—Tommy Cummings, Bristol---KO 5
Oct. 9—Hugh Mackie, Cheltenham------D 6
Nov. 1—Hugh Mackie, Islington --------W 6
Dec. 11—Jackie Summerville,
Walworth ----------KO 4

1951

Jan. 2—Bobby Woods, Walworth------KO 2
Jan. 15—Jackie Horseman, Weston-----W 6
Jan. 24—Ockey Rees, Bath----------KO 2
Jan. 29—Black Bond, Walworth---------W 6
Feb. 12—Tony Hardwick, Walworth----KO 2
Feb. 20—Tommy Higgins, Streatham----W 6
Feb. 26—Arthur Jarrett, Walworth----KO 2
Mar. 5—Teddy Peckham,
Cheltenham ----------KO by 1
Mar. 21—Tommy Higgins, Bath----------W 8
Apr. 2—Zeke Brown, Walworth----KO by 7
Apr. 16—Charley Tucker, Walworth----W 8
June 5—Charley Tucker, White City---W 8
June 25—Denny Dawson, Bristol---------W 8
July 26—Teddy Peckham, Bristol-------W 8
Aug. 28—Benny Chocolate,
Wandsworth ----------KO 4
Oct. 8—Zeke Brown, Shepherds Bush-W 8
Oct. 29—Johnny Molloy, Walworth-----W 8
Nov. 12—Reuben Carl, Walworth--------D 8
Nov. 27—Tommy Miller, Wembley-------L 8

1952

Jan. 15—Rolly Blyce, Marylebone-----KO 4
Feb. 19—Tommy Bailey, Streatham-----L 8
Mar. 17—Joe King, Walworth----------W 8
Mar. 25—Bernard Pugh, Earls Court-----W 8
Apr. 21—Stan Skinkiss, Walworth-------W 8
May 5—Hugh Mackie, Bristol----------W 8
May 20—Sammy McCarthy, Harringay--L 8
July 1—Charley Simpkins, Mile End---W 8
Sept. 30—Teddy Peckham, Earls Court-KO 9
Oct. 28—Jacques Lesseine, Earls Court KO 1
Dec. 2—Tommy Miller, Earls Court----W 12

JACKIE KING

Belfast, Ireland. Welterweight

1947

Jan. 25—Jim Veery, Belfast----------W 8
Mar. 29—Nick Weldridge, Belfast-------KO 7
Apr. 26—Dempsey Brady, Belfast---KO by 3
June 7—Spider Kelly, Belfast----------KO 4
July 5—Bunty Anderson, Belfast------KO 5
Aug. 9—Paddy Bonnar, Belfast--------KO 5
Sept. 6—Dempsey Brady, Belfast------KO 3
Sept. 26—Joe Quinn, Belfast ----------W 8
Oct. 11—Jackie Brown, Belfast-----KO by 7
Oct. 29—Joe Cassidy, Glasgow -----KO by 4
Dec. 15—Bunny Doyle, Belfast ---------KO 3

1948

Jan. 24—Syd Tune, Belfast ----------KO 2
Mar. 17—Frankie Naro, Belfast ----------W 8
Mar. 27—Cyril Jones, Belfast ----------KO 6
May 1—Billy Cartwright, Belfast -----KO 2
June 5—Dempsey Brady, Belfast -----KO 2
June 12—Ken Page, Belfast ----------W 8
June 19—Johnny Fox, Ulster ----------W 8
Sept. 4—Sammy Sharpe, Belfast ------KO 3
Sept. 28—Freddie Webb, Belfast --------W 8
Oct. 30—Jack Humphries, Belfast ------W 8

1949

Feb. 26—Tony Martin, Belfast --------KO 2
Apr. 16—Billy Hill, Belfast ----------KO 3
May 7—Johnny Fox, Belfast ----------W 8
Aug. 13—Zack Spooner, Belfast--------KO 1
Nov. 5—Mickey Talbot, Belfast--------W 8

Nov. 30—Tommy Armour, Belfast.....L 12
Dec. 17—Billy Shaw, Belfast.....KO 2

1950

Jan. 21—Billy O'Neill, Belfast .....W 8
Jan. 28—Charley Roberts, Belfast ....KO 5
Feb. 24—Ginger Stewart, Blackpool ....L 8
Mar. 16—Wally Thom, Liverpool....KO by 5
May 1—John L. Sullivan, Preston..KO by 3
June 16—Billy O'Neill, Belfast .....L 10

1951

Mar. 24—Mickey Talbot, Belfast....KO by 6
Dec. 22—Sammy Hamilton, Belfast.....WF 3

1952

Jan. 26—Sammy Hamilton, Belfast .....W 8
Feb. 2—Phil Mellish, Belfast .....W 8
Feb. 9—George Weston, Belfast.....W 8
Mar. 1—Harry Warner, Belfast.....L 8
Mar. 22—Tony Sharrock, Belfast....KO by 5
May 24—Tony Sharrock, Belfast.....L 8

JOHNNY KING

Belfast, Ireland, Welterweight

1951

Mar. 14—Frank Hagan, Belfast.....KO 3
Apr. 11—Mickey Molloy, Belfast.....L 6
June 30—Brian Spence, Belfast.....KO 2
Oct. 6—Sammy Hamilton, Belfast.....L 8
Oct. 22—Danny Gill, London.....L 6
Oct. 29—Mick Angel, London.....KO by 5
Nov. 12—Teddy Searle, London.....KO 4
Nov. 19—Billy Hall, London.....L 4
Nov. 27—Geoff Eagan, London.....W 4
Dec. 19—Brian Spence, Belfast.....L 6

1952

Jan. 2—Bert Dunlop, Belfast.....W 6
Jan. 9—Cliff Garvey, Belfast.....LF 3
Feb. 13—Pat McAllister, Belfast....KO by 1
Mar. 24—Frank Rak, Preston .....KO 3
Apr. 7—Frankie King, Preston.....WF 2
Apr. 21—Billy Devonport, Preston.....W 6
Oct. 29—Bob Burns, Belfast .....L 6
Dec. 17—John Magee, Belfast.....KO 1

PAUL KING

Torquay, England, Middleweight

1951

Aug. 8—Johnny Burns, Portsmouth...KO 6
Aug. 13—Jimmy Miller, Plymouth.....W 6
Sept. 10—Owen Randall, Plymouth.....W 6

1952

Feb. 14—Terry Edwards, Exeter.....KO 3
Feb. 25—Joe Pring, Bristol.....D 6
Apr. 7—Ken Tisor, Cheltenham.....KO 3
Apr. 28—Pat Gamble, Plymouth.....KO 5
July 28—Mick Angel, Weston.....W 8
Aug. 23—Morrie Gibney, Portsmouth..KO 2
Sept. 8—Jack Kofi, Barnstaple.....W 6
Sept. 17—Hugh O'Donnell, Portsmouth.KO 3
Nov. 17—Joe Pring, Bristol .....KO 1

ROCCO KING

Askern, England, Middleweight

1951

Jan. 15—Al Richardson, Birmingham....L 6
Feb. 15—Harold Palmer, Doncaster.....W 4
May 3—Johnny Ling, Doncaster.....W 4
Aug. 6—Malcolm Innocent, Caernarvon W 6
Aug. 20—Johnny Ling, Chesterfield.....W 4
Sept. 7—Jimmy Storey, S. Shields....KO 4
Oct. 11—Ken Richardson, Doncaster..KO 4
Oct. 19—Jimmy Storey, Darlington....KO 4
Nov. 5—Pete Davis, Cheltenham.....L 6
Dec. 6—Bobby Fish, Cambridge.....W 8
Dec. 18—Johnny Byrne, Weston.....L 8

1952

Jan. 28—Jack Baker, Leicester.....KO 6
Feb. 4—Jackie Marr, Cheltenham.....L 8
Feb. 14—Mickey Parsons, Cambridge...W 8
Mar. 4—Eddie Phillips, Edinburgh.....D 8
Aug. 25—Ray Dixon, Sunderland.....W 8
Sept. 15—Jackie Marr, Weston.....L 8
Sept. 25—Raj Folami, Gr. Yarmouth.KO by 5
Oct. 13—Charley Howe, Cheltenham..KO 7
Oct. 27—Ron Grogan, Wembley .....W 8
Dec. 8—Les Allen, Leicester .....L 8

RONNIE KING

London (Walworth) England, Middleweight

1950

June 13—Dick Horwood, Mile End.....LF 2
Sept. 13—Arthur Garrett, Mile End.....L 6
Dec. 11—Ray Stokes, Walworth.....KO 4
Dec. 18—Gus Grubb, Leyton.....KO 2

1951

Jan. 8—Albert Ankarah, Leyton.....KO 4
Jan. 19—Johnny Godfrey, Streatham..KO 2
Jan. 22—George Haynes, Leyton.....KO 2
Feb. 12—Jeff Eagan, Leyton.....KO 3
May 22—Steve Brimah, Mile End.....W 6
June 19—Pete Davis, Mile End.....W 6
July 31—Bert Middleton, Mile End.....KO 3
Sept. 4—Harold Urch, Mile End.....KO 2
Sept. 11—Jackie Allpress, Wembley....KO 1
Sept. 26—Les Kirk, N. S. C.....LF 3
Oct. 29—Morley Nightingale, Walworth .....KO 2
Nov. 12—Harry Allison, Walworth.....KO 2
Nov. 26—Peter Glen, Walworth.....W 6

1952

Jan. 14—Gerry Hames, Walworth.....KO 1
Jan. 28—Dave Smith, N.S.C.....KO 4
Feb. 9—Peter Davis, Marylebone.....KO 2
Mar. 6—Bob Burniston, Marylebone...W 8
Oct. 12—Ron Grogan, Bermondsey.....L 8

TREVOR KING

Ausralian Featherweight

Born, Cessnoci, N.S.W., Sept. 13, 1930.

1950

Oct. 19—Wal Dugan, Sydney.....KO 5
Oct. 23—Max James, Sydney.....KO 3

1951

June 4—Wal Dugan, Sydney.....W 8
June 25—Norm Praine, Sydney.....KO 4
July 9—Gordon Meredith, Sydney.....W 10
Aug. 2—Charley Ward, Sydney.....KO 10
Aug. 27—Kev Kelly, Sydney.....W 8
Sept. 10—Midget Buckley, Sydney.....W 12
Nov. 2—Mike Keresztes, Brisbane.....W 12

1952

Feb. 11—Sigi Tennebaum, Sydney.....L 12
Feb. 23—Eddie Marks, Newcastle.....W 12
Mar. 8—Mickey Thomas, Newcastle...KO 2
Mar. 17—Johnny Wheeler, Sydney.....W 12
Apr. 5—Danny Hirsch, Newcastle.....KO 9
May 8—Sigi Tennebaum, Leichhardt...W 15
June 27—Barry Hatcher, Melbourne...KO 10
Aug. 4—Wal Dugan, Sydney.....KO 2
Aug. 22—Jock Bonas, Melbourne.....W 12

LOUIS KLEIN

French Welterweight

Born, Merelebach, 1927.

1950

Sept. 28—B. Cheraka, Paris.....KO 3
Oct. 5—J. Billy, Paris.....W 8
Oct. 23—S. Kowaleski, Paris.....KO 5
Nov. 23—Ben Khelifa, Paris.....L 8
Dec. 3—A. Boina, Merelebach .....W 10

1951

Feb. 10—E. Chochan, Merclebach.....KO 2
Mar. 4—R. Colin, Metz.....W 8
Apr. 7—Weber, Merclebach.....KO 3
Oct. 21—A. Amnane, Metz.....W 10
Oct. 31—A. Cabrero, Bordeaux.....KO 3
Nov. 11—W. Lembgen, Sarreguemines..W 8
Dec. 16—A. Dewulf, Merelebach.....KO 3
Dec. 24—Gilbert Ussin, Bordeaux.....W 10

1952

Jan. 13—Bruno Marostegan, Metz.....KO 2
Jan. 20—A. Cheroughi, Merelebach....KO 4
Jan. 28—Paolo Melis, Paris.....L 10

HERBERT KLEINWACHTER

German Light-Heavyweight

Born, Gelsenkirchen, June 19, 1918.

(early record unavailable)

1948-49

Knockouts—Odrowski, 1; Geppert, 3; Janke, 1; Warmbrunn, 2 Bola, 5; Knorr, 2; Strelecki, 8; Titze, 4; Schier, 3.

Won—Willi Franzlau 8.

1950

May 13—Gerhard Hecht, Berlin.....D 12
(vacant German light-heavy title)

1951

Feb. 7—Gerhard Hecht, Hamburg..KO by 6
Apr. 29—Ken Stribling, Berlin.....D 6
June 24—Albert Yvel, Berlin.....KO 4
Nov. 11—Bruno Junkuhn, Buer.....KO 2

1952

Feb. 1—Charley Anglee, Essen.....KO by 6
Mar. 15—Winnfried Henne, Essen.....KO 6
May 10—Gerhard Hecht, Berlin.....L 8

WILLIBALD KOCH

German Bantamweight

Born, Hausen, October 16, 1923. Previous record:

Knockouts: Brunner, 5; Kleers, 4; Kleers, 6. Won: Burgmuller, 6; Metzner, 6; Offermanns, 8; Otto Gotzke, 6; Wagner, 8; Joswig, 8; Willi Farber, 10; Kleinschmidt, 8 Carl Dietrick, 8. Draw: Walter Limbach, 8 (twice) Regnier, 8; Joswig, 8; Kurt Rappsilber, 8 (twice); Petermann, 8; Viktor Liwowski, 8; Miltenberger, 8; Burgmuller, 8; Walter Schoopp, 8 (twice). Lost: Hans Schomig, 8 (twice); Schubert, 8 (twice).

1950

Jan. 8—Willi Farber, Nurenberg.....D 10
(German bantam title)
Feb. 10—Willi Farber, Nurenberg.....W 10
June 19—Sam Conforti, Augsburg.....D 8
Aug. 13—Arturo Paoletti, Dusseldorf....L 8
Sept. 3—Hans Schomig, Sweinfurt .....L 12
(German bantam title)
Oct. 11—Fernand Guillo, Zurich .....W 8

1951

Aug. 3—Young Martin, Dusseldorf..KO by 1
Oct. 5—Caliostro Etter, Geneva.....L 10
Nov. 16—George Tietzsche, Berlin.....D 6

1952

Jan. 4—Caliostro Etter, Basle.....L 10
Apr. 26—Rudi Langer, Berlin.....L 12
(German bantam title)
June 15—Heinz Klein, Kirn.....W 6
Sept. 18—Henning Jensen, Copenhagen..L 6
Oct. 26—Hans Weber, Mittelbexbach...W 6
Nov. 11—Gianni Zuddas, Cagliari.....L 10

WILSON KOHLBRECHER

German Heavyweight

Born, Hanover, November 9, 1918. Early record. Knockouts: Hagmann, 5; Schonrath, 4; Finken, 1; Kreitz, 7.

Won: Knorr, 8; Herbert Tunge, 8; Hein Titze, 8; Herbert Runge, 8; Hans Dragestein, 10; Richard Grupe, 10.

Draw: Helmuth Janke, 8; Willi Fanzlau, 8; Richard Vogt, 10.

Lost: Richard Vogt, 8; Walter Neusel, 10.
Knocked out by: Walter Neusel, 8.

1950

June 3—Gene Jones, Berlin .....KO by 6
July 30—Hein ten Hoff, Berlin .....KO by 2
(German heavyweight title)
Sept. 17—Al Hoosman, Hanover .....W 8
Oct. 7—Kurt Schiegl, Bielfeld .....D 10
Oct. 27—Emile Bentz, Dusseldorf .....KO 1
Dec. 9—Gene Jones, Berlin .....NC 2
Dec. 29—Gene Jones, Berlin .....KO by 3

1951

Mar. 16—Stephane Olek, Berlin.....KO 10
Apr. 13—Dutch Culbertson, Krefeld....W 6
July 1—Richard Grupe, Dortmund.....D 8
Sept. 29—Steve McCall, Bielefeld.....KO 7
Oct. 27—Karel Sys, Brussels.....KO by 6
Dec. 28—Omelio Agramonte, Berlin..KO by 7

1952

Mar. 2—Werner Wiegand, Luxembourg
KO by 8
Mar. 16—Hugo Salfeld, Dusseldorf.....D 10
Apr. 30—Gunther Nuernberg, Kiel.....W 10
June 15—Heinz Seelisch, Essen.....KO 6
July 4—Richard Vogt, Dusseldorf.....W 10
Aug. 3—Al Hoosman, Essen.....KO 6
Oct. 4—Ernest Chalono, Krefeld.....W 10
Nov. 2—Heinz Neuhaus, Dortmund..KO by 4
(European and German heavyweight titles)

OMAR KOUIDRI

French-Algerian Welterweight

Born in Algiers, 1917. Started boxing 1936. For early record see 1948 Ring Record Book.

1945

Mar. 2—Leo Haires, Algiers.....KO 7
Apr. 26—J. Mougin, Paris.....KO 3
Oct. 7—Mastrantuano, Marseilles.....W 12
Oct. 19—Harry Davis, Paris.....KO 5
Nov. 27—Arthur Danahar, London.....W 8
Dec. 21—Francisco Peiro, Paris.....W 10

1946

Jan. —Francisco Peiro, Paris .....W 10
Jan. 13—Degouve, Algiers .....W 12
Jan. 23—Arthur Danahar, London.....L 10
Apr. 7—Jean Walzack, Marseilles.....W 12
June 4—Ernie Roderick, London.....L 15
June 23—R. Mastrantuono, Marseilles....W 12
July 21—Jean Walzack, Oran.....W 10
Oct. 2—Egisto Peyre, Rome .....L 10
Oct. 14—Robert Villemain, Paris.....L 12
(French welterweight title)

1947

Mar. 17—Henry Hall, Manchester.....L 8
May 4—Ludo Berto, Marseilles.....W 10
July 12—Lahoucine, Casablanca.....W 10
Nov. 24—Baby Day, Paris .....D 10
Dec. 17—Robert Villemain, Paris.....L 15
(French welterweight title)

1948

Jan. 24—Jean Roose, Brussels .....W 10
Feb. 15—Fernado Janilli, Marseilles....W 10
Mar. 1—Eric Boon, London .....KO by 2
Apr. 24—Pierre LeMentec, Casablanca..W 10
July 5—Jim Wellard, London.....KO 6
Oct. 9—Jean Walzack, Paris .....KO by 6
(vacant French welterweight title)
Nov. 20—Carlo Mola, Algiers .....W 10
Dec. 11—Claude Ritter, Algiers .....W 10

1949

Jan. 15—Lucien Caboche, Algiers .....W 10
May 7—Gilbert Stock, Algiers .....W 10
June 18—Henri Hecquart, Algiers .....W 10
July 9—Titi Clavel, Algiers .....W 15
(French welterweight title)
Sept. 14—Gilbert Lavoine, Algiers .....W 10
Oct. 3—Jean Bechard, Setif.....W 10
Nov. 12—Kid Marcel, Algiers.....D 10
Nov. 13—Pierre LeMentec, Algiers.....D 10
Dec. 11—Livio Minelli, Algiers.....L 15
(European welterweight title)

1950

Feb. 4—Charles Humezt, Algiers .....L 15
(French Welterweight title)
Oct. 8—Jean Stock, Algiers.....L 10

1951

Mar. 10—Bobby Dawson, Algiers.....L 10
Sept. 30—Vito deBenedetto,
Aix-en-Provence .....KO 7

1952

Apr. 13—Yves Boglione,
Aix-en-Provence .....W 10
June 7—Jacques Royer-Crecy, Algiers..L 15
(French middleweight title)
Sept. 21—Christian Lunaud, Casablanca..L 10
Nov. 14—Mario Savoldi, Grenoble.....W 10

JEAN LABALETTE

French Lightweight

Born, Aveluy (Somme), May 8, 1927.

1947

Nov. 7—Fourrel, Paris.....W 6
Nov. 19—Edwars, Bourdeaux.....KO 7
Dec. 13—Lachmi, Paris.....KO 2
Dec. 20—Abdesselem, Paris.....W 8
Dec. 27—Robion, Paris .....W 8

1948

Jan. 3—Astoin, Paris.....W 10
Jan. 8—Gommet, Sedan.....D 10
Feb. 15—Hombrouck, Douai.....W 10
Feb. 21—Astoin, Paris .....L 10
Mar. 16—Gobels, Soleure.....L 10
Mar. 29—Debarges, Berlin.....W 10
Apr. 11—Volena, Douai.....W 10

Apr. 18—Anthime, Denain ---------- W 10
Oct. 10—Atta, Maubeuge ---------- D 10

1949

Mar. 1—Jo Fernandez, Paris ---------- L 10
Mar. 19—Gommet, Hautmont ---------- W 10
Apr. 11—Jan Nicolaas, Rotterdam ---------- L 10
Apr. 26—Minetti, Helsinki ---------- W 10
June 25—Boubier, Villejuif ---------- KO 6
July 12—Jacob, Antwerp ---------- W 10

1950

Apr. 5—Valde Fusaro, Milan ---------- L 10
Apr. 26—Edgard Delannoit, Liege ---------- W 10
Sept. 3—Ludwig Petri, Augsburg ---------- D 8
Oct. 6—Svend Wad, Copenhagen ---------- L 8
Nov. 19—Elis Ask, Oerebro ---------- L 10
Nov. 28—Kid Germain, London ---------- W 8

1951

Mar. 9—Serge Ceustermans, Caen ---------- L 10
June 8—Alfredo LaGrutta, Geneva ---------- W 10
June 30—Alfredo LaGrutta, Turin ---------- L 8
Sept. 19—Jo Vissers, Brussels ---------- W 8
Oct. 14—Emilio Orozco, Paris ---------- W 10
Oct. 26—Giuseppe Fusaro, Geneva ---------- D 10
Nov. 4—Emilio Orozco, Toulouse ---------- W 10
Nov. 10—Young Cyclone, Liege ---------- W 8

1952

Jan. 10—Augustin Argote, Bordeaux KO by 7
Feb. 10—Auguste Caulet, Lille ---------- D 15
(French lightweight title)
Mar. 9—Francis Bonnardel, Paris ---------- W 10
Mar. 31—Ray Famechon, Paris ---------- L 10
May 2—Roland Guilbert, Lens ---------- W 10
July 5—Auguste Caulet, Montpellier ---------- L 15
(French lightweight title)
Sept. 27—Sauveur Chiocca, Ajaccio ---------- W 10
Oct. 16—Rene Cuillieries, Marseilles KO by 7
Dec. 11—Louis Carrara, Paris ---------- L 10

RENE LACAZE

French Welterweight

Born, Paris, December 31, 1929.

1951

Nov. 7—A. Medjene, Paris ---------- D 6
Nov. 21—D. Gondolo, Paris ---------- W 6
Dec. 12—F. Marchandin, Paris ---------- W 6

1952

Jan. 9—P. Leveille, Paris ---------- KO 6
Jan. 18—I. Dionne, Geneva ---------- W 6
Jan. 30—S. Girardot, Paris ---------- W 6
Feb. 20—R. Jacques, Paris ---------- KO 5
Mar. 5—Aldo Laghi, Paris ---------- KO 5
Apr. 16—Rene Bolivia, Paris ---------- W 8
Oct. 9—Roger Gade, Paris ---------- KO 3
Nov. 4—Geurard, Bois-Colombes ---------- W 8
Nov. 16—Joseph Jicat, Paris ---------- KO 9

ALFREDO LaGRUTTA

Italian Welterweight

(Early record unavailable)

1951

June 8—Jean Labalette, Geneva ---------- L 10
July 1—Jean Labalette, Turin ---------- W 8
Oct. 15—Jackie O'Brien, New York ---------- L 8
Oct. 30—Terry Young, Brooklyn ---------- KO by 6
Nov. 29—Tippy Larkin, Brooklyn ---------- L 8
Dec. 17—Johnny Greco, Boston ---------- KO by 3

1952

Jan. 21—Roy Wirt, Richmond ---------- W 8
Feb. 4—Richard Doc Watkins, Richm. ---------- L 8
Feb. 18—Basil Marie, Richmond ---------- W 8
Mar. 3—Angel Chavez, Richmond ---------- W 8
Apr. 14—Joey, New Orleans ---------- D 10
Apr. 28—Juan Padilla, New Orleans ---------- W 10
May 5—Tony Medina, New Orleans ---------- KO 5
May 19—Joey Hartdegen, New Orleans ---------- L 10
June 9—Joey Hartdegen, New Orleans ---------- W 11
June 23—Bernard Docusen, New Orleans D 10
Sept. 25—Augustin Ussin, Geneva ---------- W 10
Nov. 17—Ralph Dupas, New Orleans ---------- L 8
Dec. 8—Ralph Dupas, New Orleans ---------- L 8

JEAN LALAOUNIS

French Middleweight

Born, Pau, March 16, 1926.

1951

Sept. 19—R. Mottelet, Paris ---------- KO 4
Oct. 11—M. Belkacem, Paris ---------- W 6
Nov. 3—F. Fiori, Paris ---------- W 10
Dec. 6—J. Bonye, Paris ---------- KO 1
Dec. 15—C. Courtois, Montargie ---------- L 10

1952

Jan. 19—A. Paupere, Paris ---------- D 6
Jan. 28—M. Delaunay, Paris ---------- KO 4
Feb. 5—F. Aneway, Abidjan ---------- KO 8
Feb. 23—Michel Aubignat, Paris ---------- W 8
Mar. 3—Leon Nowiasz, Paris ---------- W 10
Mar. 17—Jules Bouquet, Paris ---------- KO 4
Apr. 10—Mickey Laurent, Paris ---------- KO by 10
May 11—Christian Lunaud, Pau ---------- W 10
June 30—Germinal Ballarin, Paris ---------- W 8
Sept. 18—Michel Aubignat, Paris ---------- W 10
Oct. 6—Jules Bouquet, Paris ---------- KO by 6
Nov. 13—Mohamed Belkacem, Paris ---------- W 8
Nov. 27—Gaston Meulebrouck, Paris ---------- KO by 6

GEORGE LAMONT

Glasgow, Scotland, Featherweight

1949

Aug. 24—Jim Gallacher, Falkirk ---------- KO 3
Sept. 14—Pat Cahill, Paisley ---------- KO 1
Oct. 1—Jim Dwyer, Glasgow ---------- L 6
Oct. 26—Mick Day, Glasgow ---------- L 4
Dec. 8—Gene Caffrey, Leith ---------- D 8

1950

Jan. 19—Vernon Sollas, Edinburgh ---------- D 8
Jan. 18—George Stewart, Paisley ---------- W 6
Feb. 8—Roy Ankarah, Paisley ---------- L 6
Mar. 8—George Stewart, Glasgow ---------- L 6
Oct. 10—Ronnie Sinclair, Edinburgh ---------- KO 4
Oct. 14—Denny Dennis, Belfast ---------- KO 3
Oct. 31—Don Scott, Edinburgh ---------- W 6
Dec. 13—Don McTaggart, Paisley ---------- KO 5
Dec. 23—Ronnie Howarth, Glasgow ---------- KO 3

1951

Mar. 21—Billy Daniels, Glasgow ---------- W 8
Apr. 30—Tommy Miller, Ayr ---------- L 10
Oct. 31—Don McTaggart, Paisley ---------- L 6

1952

Aug. 12—Chic Brady, Kirkcaldy ---------- KO by 1
Sept. 27—Billy Kelly, Belfast ---------- L 8
Oct. 18—John Griffen, Belfast ---------- L 8

ALAN LANDERS

Australian Flyweight

(Early record unavailable)

1952

Feb. 29—Alan Gibbard, Brisbane ---------- KO 5
Mar. 28—Milt Johnson, Brisbane ---------- KO 4
Apr. 4—Bruce Cole, Brisbane ---------- W 12
May 9—Des Cryer, Brisbane ---------- KO 10
Aug. 22—Vince Blake, Brisbane ---------- KO by 3
Nov. 6—Ted Fitzgerald, Brisbane ---------- KO 6
Nov. 28—Cec Emmons, Brisbane ---------- LF 6

DAVE LANDERS

Australian Lightweight

Born 1926. Began boxing 1943.

1946

Nov. 15—Teddy Day, Brisbane ---------- KO 4
Dec. 13—Colin Davis, Brisbane ---------- KO 5

1947

Apr. 2—Ken Wenman, Brisbane ---------- D 10
June 20—Joe Crisafi, Brisbane ---------- KO 7
July 4—Ted Sprouster, Brisbane ---------- KO 3
July 26—Frank Flannery, Melbour. ---------- KO by 10
Oct. 4—Frank Flannery, Melbour. ---------- KO by 5
Nov. 28—Jackie Wilson, Brisbane ---------- KO 6

1948

Jan. 30—George Kapeen, Brisbane ---------- KO by 2
Mar. 20—Cliff Jones, Melbourne ---------- KO by 10
July 23—Nipper O'Brien, Brisbane ---------- L 8
Oct. 8—Johnny Demsky, Brisbane ---------- KO 7
Nov. 13—Cliff Jones, Melbourne ---------- KO by 6

1949

June 17—Mickey McDonald, Brisbane ---------- KO 3
Aug. 19—Arthur McKillop, Brisbane ---------- KO 8
Sept. 25—Bernie Grant, Melbourne ---------- KO 7
Oct. 21—Bernie Grant, Melbourne ---------- KO by 3

1950

Jan. 13—Arthur McKillop, Brisbane ---------- KO 9
Mar. 3—Denny O'Dea, Brisbane ---------- KO 2
Apr. 28—Fred Corten, Brisbane ---------- KO 2
June 23—Karel Joris, Brisbane ---------- KO 8

July 28—Alex Sinnaeve, Brisbane.....KO 8
Sept. 29—Jackie Ryan, Brisbane ....KO by 7

1951

Apr. 14—Alex Stangacui, Brisbane....KO 3
Apr. 27—Jackie Ryan, Brisbane.....KO by 7
July 7—Jackie Ryan, Brisbane.....KO by 2
Sept. 7—Charley Dunn, Brisbane.....KO 3
Oct. 12—Little Paras, Brisbane.....KO 5
Nov. 23—Gordon Meredith, Brisbane KO by 9

1952

Feb. 8—Mike Keresztes, Brisbane.....KO 4
Mar. 7—Jackie Ryan, Brisbane.....KO 5
May 30—Alfie Clay, Brisbane.....KO by 6
July 25—Pat Ford, Brisbane.....KO by 4
Sept. 22—Alfie Clay, Sydney .....KO by 5
Nov. 21—Brian Brady, Brisbane.....KO 2

RUDI LANGER

German Bantamweight Champion

Born Berlin, November 12, 1927. Started boxing professionally 1946 and through 1949 engaged in 26 bouts; knockouts, 1; won, 15; drew, 8; lost, 2.

1950

May 18—Walter Demke, Berlin.....L 12
(German feather title
July 17—Viktor Liwowski, Magdeburg..W 10
Dec. 29—Georg Tietzsch, Berlin.....KO 9

1951

Feb. 25—Heinz Klahre, Leipsig.....W 12
(German bantam title)
Mar. 31—Albert Fritsch, Halle.....W 10
May 5—Jacques Lesseine, Luxembourg W 8
Aug. 4—Karl Machart, Garmisch.....D 8
Aug. 17—Hans Schomig, Munich.....W 12
(German bantam title)
Sept. 1—Javier Lirio, San Sebastian ....D 8
Sept. 15—Teodore Gonzalo, Barcelona...D 8
Sept. 23—Lucas Rubio, Barcelona.....W 8
Nov. 25—Modesto Ascensio, Berlin.....W 8

1952

Jan. 24—Luis Romero, Barcelona.....L 10
Feb. 1—Adalbert Simek, Stuttgart....KO 1
Feb. 13—Luis Romero, Barcelona.....L 10
Feb. 22—Georg Tietzsch, Berlin.....W 6
Mar. 8—Albert Muller, Giessen.....W 8
Apr. 26—Willibald Koch, Berlin.....W 12
(German bantam title)
May 21—Jose Carmona, Barcelona.....D 8
June 7—Albert Muller, Cologne.....D 8
June 18—Jose Galiana, Barcelona.....W 8
Sept. 7—Louis van Hoeck, Berlin.....W 6
Nov. 9—Herbert Glaser, Berlin .....L 8
Nov. 19—Ernst Kohlsaat, Kiel .....D 6

PIERRE LANGLOIS

French Middleweight

Born, Pont-Audemer, March 31, 1925.

1947

Sept. 9—Louis Gaucin, Pont-Audemer..W 6
Oct. 18—Germain Caboche, Pt-Audemer W 6
Dec. 9—Moise Chapron, Pt-Audemer...W 6

1948

Jan. 3—Joseph Loyer, Paris.....W 6
Jan. 10—Romain Rolland, Paris.....W 6
Jan. 24—Michel Lapourielle, Paris.....W 8
Feb. 7—Andre Vercoutter, Paris.....KO 7
Feb. 20—Romain Roland, Pt-Audemer..KO 1
Mar. 5—Art Valecillo, Rouen.....W 10
Mar. 23—Roger Djabali, Pt-Audemer..KO 3
Apr. 2—Walter Momber, Rouen.....W 10
May 5—Louis Thierry, Evreux.....D 10
May 11—Georges Clausener, Pt-Aud....W 10
May 17—Moise Chapron, Basogne.....W 8
Oct. 1—Jean Carrara, Rouen.....W 10
Nov. 21—M. Volena, Paris.....KO 2
Dec. 2—Alf Piette, Rouen.....W 10
Dec. 8—Pierre le Mentec, Evreux.....L 10

1949

Feb. 3—Mickey Tollis, Melbourne.....D 12
Feb. 19—Mickey Tollis, Sydney.....L 12
Mar. 17—Norm Gent, Melbourne.....L 12
Apr. 28—Norm Gent, Melbourne.....L 12
June 2—Bill Gleeson, Melbourne...KO by 3
July 21—Bill Gleeson, Melbourne.....W 12
Nov. 3—Omar le Noir, Evreux .....W 10
Nov. 29—P. le Mentec, Pont-Audemer..KO 4

1950

Jan. 12—Bernard Hyvon, Paris .....W 10
Jan. 30—Jimmy Swann, Paris .....W 10
Feb. 8—Georges Clausener, Louviers..KO 1
Mar. 5—Omar le Noir, Algiers.....W 10
Mar. 16—Rene Selles, Pont-Audemer....W 10
Apr. 3—Titi Clavel, Paris.....W 10
Apr. 8—Jean Bechart, Evreux.....KO 7
Apr. 14—Pierre Mougin, Rouen.....KO 4
Apr. 24—Charles Humez, Paris.....L 15
(French welterweight title)
Aug. 6—Gilbert Stock, Pont-Audemer..W 10
Sept. 2—Velere Benedetto, Marseilles....L 10
Oct. 12—Roger Baour, Paris.....W 10
Nov. 4—Emile Delmine, Brussels .....W 10
Nov. 17—Jack Braddock, Manchester ...W 10
Dec. 5—Gilbert Ussin, Pont-Audemer..W 10

1951

Jan. 30—Aime Lombard, Pont-Audemer W 10
Feb. 7—Stan Reypens, Brussels.....W 10
Feb. 28—Andre Mourguiart, Rouen.....W 10
Mar. 27—Raphael Da Sylva, Lens.....W 10
Apr. 5—Roger Baour, Paris.....W 10
Apr. 10—Ali Amrane, Pont-Audemer....W 10
Apr. 30—Bruno Marostegan, Paris.....W 10
May 9—Emmanuel Clavel, Rouen.....W 10
June 30—Gilbert Lavoine, Marseilles....W 10
July 15—Pierre Hernandez, LeHavre....W 10
Sept. 18—Areski Boina, Rouen.....W 10
Sept. 24—Tommy Bell, Paris.....KO 6
Oct. 1—Andre Vercoutter,
Pont-Audemer .....KO 8
Oct. 22—Paolo Melis, Paris.....W 10
Nov. 19—Serge van Zandt, Pt-Aud.....WF 3
Dec. 17—Danny Womber, Paris.....W 10

1952

Jan. 19—Guy Toupe, Paris.....KO 7
(vacant French welterweight title)
Mar. 10—Phil Burton, Providence.....W 10
Mar. 31—Charley Salas, Montreal.....W 10
May 1—Johnny Bratton, Montreal..KO by 4
June 9—Georgie Small, Brooklyn.....W 10
June 23—Joe Giardello, Brooklyn.....L 10
July 28—Joe Miceli Brooklyn .....L 10
Sept. 15—Eladio Gamero,
Pont-Audemer .....KO 5
Oct. 19—Danny Womber, Lille.....D 10
Oct. 23—Relinquished French welterweight title to box as middleweight.
Dec. 8—Harold Green, Brooklyn .....W 10
Dec. 22—Walter Cartier, Brooklyn .....D 10

MICHEL LAPOURIELLE

French Middleweight

Born, Epernay, August 26, 1927.

1947

Nov. 30—Jack Billy, Paris.....W 6
Dec. 16—Alex Bolna, Paris.....W 6
Dec. 23—Romain Rolland, Paris.....W 6

1948

Jan. 4—Ahmed Hassan, Paris.....L 6
Jan. 10—S. Van Zandt, Paris.....W 8
Jan. 24—Pierre Langlois, Paris.....L 8
Feb. 9—Jean Bechard, Paris.....W 6
Feb. 17—Henri Fabry, Paris.....L 10
Mar. 2—Gines Lorente, Clichy.....KO 3
Mar. 8—A. Mourguiart, Paris.....W 6
Mar. 28—A. Vercoutter, Rosendael.....L 10
Apr. 3—R. Djabali, Chateau-Thierry...W 10
Apr. 11—C. Lacomme, Epernay.....W 10
Sept. 8—Pauldi Bauer, Zurich.....D 10

1949

Jan. 2—Germain Caboche, Paris.....W 6
Jan. 8—G. Schiltz, Luxembourg.....W 10
Feb. 9—Georges Royer, Louviers.....W 10
Mar. 9—Emile Godart, Troyes.....W 10
Mar. 16—Marcel Garcia, Louviers.....W 10
Apr. 2—Kid Marcel, Gennevilliers.....L 10
May 5—R. Chatenet, Epernay.....KO 6
May 11—Pauldi Bauer, Zurich.....W 10
May 25—Gasparyck, Zurich.....KO 7
July 3—N. Boisseron, Troyes.....KO 4
Dec. 1—Gilbert Stock, Troyes.....D 8

1950

Jan. 14—Fernando Janilli, Rome.....L 10
Jan. 21—Widmar Milandri, Brussels.....L 6
Feb. 18—Gilbert Stock, Brussels.....W 6
Mar. 4—Arthur Acha, Brussels.....L 8
Apr. 3—Jan de Bruin, Rotterdam.....L 10
July 30—Josef Besselmann, Cologne.....D 10
Sept. 19—Frank Hennebo, Paris .....D 10

Nov. 7—Shafik Gubrian, Clichy ---------W 10
Dec. 1—Horst Kemena, Dusseldorf------D 8
Dec. 16—Bobby Dawson, Geneva ---------L 10

1951

Feb. 9—Peter Muller, Munich----------D 10
Mar. 6—Cyrille Delannoit, Antwerp-----W 10
May 8—Duggie Miller, London----------L 10
June 2—Peter Muller, Dusseldorf---KO by 8
Nov. 3—Victor D'Haes, Brussels--------L 10

1952

Feb. 5—Jean Dobiasch, Clichy---------W 10
Feb. 13—Albert Finch, Brighton----KO by 8
Apr. 1—Bernardo Pacini, Clichy-------W 10
May 9—Jacques Strochio, Cannes------D 10
July 26—Charles Colin, LaBaule----KO by 9
Nov. 1—Marcel Limage, Brussels--------L 8

BILL LARRIGO

Australian Middleweight

(Early record; 20 bouts; 20 knockouts)

1952

Oct. 18—Steve Brian, Broken Hill ----KO 6
Oct. 31—Tom Scott, Melbourne -------KO 2

GERARD LAURENT

French Lightweight

Born, Frevent, June 1, 1927. Was amateur lightweight champion of France in 1947 and 1948.

1948

Sept. 19—Jean Rofas, Frevent ----------W 6
Oct. 24—Henri Vincenzi, Frevent ------W 6
Nov. —M. Hombrouck ----------W 6
—R. Cuvelier ----------KO 3
Dec. 21—Ray Toussaint, Amiens-------KO 6

1949

Jan. —G. Fontaine ----------KO 4
Feb. 1—J. Lemeunier, Amiens ---------W 8
Feb. 27—Luc Delhem, Frevent --------KO 3
Mar. 14—Roger Hombert, Lens --------W 10
Apr. 19—Boukoufin, Amiens ----------W 10
May 1—Louis Orsini, Lourches --------W 10
May 21—H. Mombrouck, Doullens ------KO 3
Nov. 7—Sadok Bahri, Paris--------KO by 4

1950

Sept. 6—Ellis Ask, Helsinki----------L 10
Sept. 25—Paul Briois, Pas de Calais------W 10
Oct. 20—Ray Lewis, Frevent----------D 8
Nov. 4—Edgard Delannoit, Brussels-----L 10

1951

Feb. 6—Ray Souply, Amiens----------L 10
Feb. 28—Serge Ceustermans, Rouen-----D 10
Mar. 24—Kid le Noir, Frevent----------D 10
May 5—Mario Rossellini, Frevent------W 10
Oct. 30—Jacques Prigent, Asnieres-KO by 3

1952

Jan. 19—Yves Leborgne, Guingamp ----L 10
Feb. 14—Louis Carrara, Paris----------L 10
Mar. 2—Yves Leborgne, Guingamp ----W 10
Mar. 30—Robert DiMayo, Frevent-----KO 2
Apr. 17—Eugene Thomann, Strasbourg--L 10
May 3—Roy Ryan, Amiens----------KO 6
May 24—Herman Korber, Frevent------W 10
June 11—Jean Archambault, Evreux-----W 10
Sept. 21—Marcel DiBiase, Lille----------W 8
Oct. 4—Theo Nollet, Paris----------W 10
Dec. 13—Guy Gracia, Paris----------L 10

ROLAND (MICKEY) LAURENT

French Middleweight

Born, Montlucon, February 17, 1924. As an amateur, engaged in 110 bouts; won 85; drew 10; lost 15.

1947

Nov. 23—Robert Charenet, Paris ------KO 2

1948

Jan. 10—Sylva Robin, Vichy ----------KO 4
Jan. 18—Maurice Cieutat, Paris -------KO 6
Jan. 24—Amar Malek, Montiucon -------W 8
Feb. 11—Nestor Boisseron, Montiucon--W 10
Mar. 13—R. Rolland, Montiucon -------KO 3
Mar. 25—Jury VII, Paris ----------W 6
May 25—Michele Marini, Antwerp ------W 6
June 8—Rene Knockhaert, Antwerp --KO 4
June 15—Jury VII, Antwerp ----------W 8
June 29—Lucien Caboche, Antwerp -----L 10
July 13—Marcel Hubrouck, Antwerp---KO 3
July 17—Serge Barthelmy, Vichy ------W 10
Sept. 23—Andre Schmidt, Paris --------KO 7
Oct. 9—Jean Dobiasch, Montiucon-----W 10
Oct. 21—Emile Godart, Paris ----------W 10
Nov. 9—Lucien Caboche, Montiucon---W 10
Dec. 13—Joe Vincenzi, Paris ----------W 8
Dec. 24—Carlo Mola, Montiucon -------W 10

1949

Jan. 4—Gilbert Stock, Evreux --------W 10
Jan. 20—Jean Wanes, Paris ----------W 10
Feb. 7—Cyrille Delannoit, Leige --------L 10
Mar. 25—Randolph Turpin,
Manchester ----------KO by 3
Apr. 16—Tiberio Mitri, Milan ----------L 10
May 26—Gus Degouve, Marseilles -------D 10
June 26—Giovanni Manca, Marseilles---KO 5
Sept. 19—Lucien Krawszyk, Paris--------L 10

1950

Mar. 5—Kid Marcel, Algiers----------L 10
Apr. 18—Kid Marcel, Marseilles----------L 10

1951

Inactive

1952

Mar. 1—Georges Royer, Chateauroux---W 10
Apr. 10—Jean Lalaounis, Paris---------KO 10
May 17—Eladio Gamero, Montlucon----W 10
June 2—Serge Barthelemy, Nevers-----W 10
June 14—Christian Lunaud,
Chatellerault ----------W 10
Sept. 12—Tiberio Mitri, Geneva----------D 10
Oct. 6—Claude Milazzo, Paris----------D 10
Nov. 3—Antonio Soldevilla, Paris------W 10
Nov. 17—Laurent Dauthuille, Paris----KO 2
Dec. 18—Charley Humez, Paris------KO by 4

GILBERT LAVOINE

French Welterweight

Born, Laon, February 3, 1921.

1948

Oct. 14—M. Fourel, Laon----------W 6
Nov. 4—R. Djabali, Paris----------KO 1
Nov. 21—Charles Guilabert, Laon------KO 3
Nov. 26—G. Norel, Paris----------W 6
Dec. 22—Romain Rolland, Laon--------KO 2

1949

Jan. 4—Said Boina, Paris----------L 6
Jan. 13—S. Kovalesky, Laon----------KO 7
Jan. 23—M. Fourel, Paris----------KO 2
Feb. 1—Rock Gionolla, Atnwerp------KO 5
Feb. 9—R. Kritter, Louviers----------KO 4
Feb. 24—Hezil, Laon----------KO 4
Mar. 5—Luis Diaz, Guise----------W 10
Mar. 10—Emile Chochon, St. Quentin--KO 8
Mar. 20—Charles Guilabert, Laon------KO 5
Apr. 10—A. Keddouri, Laon----------KO 5
Apr. 28—Art Valecillo, St. Quentin-----KO 6
May 22—Gilbert Ussin, St. Quentin----KO 5
May 29—R. Kritter, Rheims----------KO 3
June 11—G. Meillassoux, Soissons------KO 6
June 19—M. Kourane, Laon ----------KO 3
July 3—E. Lucidarme, Laon ----------KO 6
Sept. 17—Omar Kouidri, Algiers ----------L 10
Oct. 9—Said Boina, Laon ----------KO 3
Nov. 3—Andre Vercoutter, Paris ------KO 7
Nov. 13—Giovanni Carrara, Laon ------KO 2
Nov. 26—Georges Clausener, Hirson -----W 10
Dec. 11—Alfred Piette, Laon ----------W 10

1950

Jan. 6—Andre Vercoutter, Dunkerque--D 10
Jan. 22—Pierre LeMentec, Laon -------KO 1
Feb. 24—Jan Falesky, Geneva ---------KO 5
Mar. 3—Henri Hecquard, LeMans -------L 10
Mar. 12—Kid Rene, Laon ----------KO 2
Mar. 30—Charles Dhery, Paris ----------KO 3
Apr. 16—Andre Vercoutter, Laon -------W 10
Apr. 27—Bernard Hyvon, Paris--------KO 8
May 6—Said Boina, Soissons----------KO 2
May 13—Henri Hecquard, Laon ---------W 10
June 10—Georges Clausener, Laon-------W 10
June 18—Jean Carrara, Rheims---------KO 1
July 16—Titi Clavel, Laon----------WF 12
(French welterweight title)
Oct. 16—Bruno Marostegan, Paris-------W 15
(French welterweight title)
Nov. 8—Alois Dewulf, Laon ----------KO 2
Nov. 27—Jean Mougin, Paris ----------W 10
Dec. 2—Omar le Noir, Amiens ---------W 15
(French welterweight title)
Dec. 16—Martinez d'Alagnon, Rheims --KO 2

1951

Jan. 6—Walter Momber, Laon--------KO 7
Feb. 4—Gilbert Ussin, Paris----------W 10
Feb. 26—Charley Humez, Paris----------L 15
(French welterweight title)
Apr. 15—Ali Amrane, Laon----------W 10
Apr. 26—Roger Baour, Paris----------W 10
May 5—Bouadjmi, Mohkfi, Laon--------W 10
June 9—Gilbert Ussin, Paris----------W 10
June 30—Pierre Langlois, Marseilles-----L 10
July 29—Paolo Melis, Chateau-Thierry--L 10
Oct. 10—Alois DeWulf, Laon----------W 10
Nov. 18—Gustave Perrot, Paris--------KO 9
Dec. 1—Robert Moreau, Laon---------KO 1

1952

Jan. 27—Valere Benedetto, Paris------KO 10
Feb. 10—Raphael DaSylva, Laon--------W 10
Feb. 25—Luigi Valentini, Paris--------KO 6
Mar. 9—Kay Kalio, Laon----------W 10
Mar. 20—Bouadjemi Mohkfi, St. Quentin W 10
May 17—Roger Baour, Laon----------KO 9
July 12—Walter Schneider, Laon------KO 6
Oct. 2—Egisto Peyre, Rome----------KO 8
Oct. 12—Peter Fallon, Paris----------W 10
Dec. 14—Charles Odon, Laon----------KO 3

BOLA LAWAL

Nigerian Featherweight
(early record unavailable)

1951

Apr. 30—Teddy Odus, Lagos----------L 12
(West African featherweight title)

1952

Jan. 30—Speedy Twitch, Lagos--------KO 7
Mar. 7—Red Raymond, Lagos----------W 6
Apr. 2—Ray Allotey, Lagos----------KO 9
May 26—Red Raymond, Lagos----------W 8
July 30—Speedy Twitch, Lagos-----KO by 4
Aug. 2—Adjetey Sowah, Accra--------W 8
Oct. 9—Tommy Higgins, Liverpool----W 8
Oct. 24—Jim Travers, Blackpool--------W 10
Nov. 6—Irvin Newton, Liverpool--------L 8
Nov. 24—Denny Dawson, Bury ----------D 8

KEN LAWRENCE

Southampton, England, Featherweight

1951

Apr. 24—Tommy Higgins, Harringay----W 6
May 28—Joe Brennan, Bristol ----------W 6
June 25—Glyn Evans, Bristol----------W 6
July 25—Jackie Chappell, Portsmouth-KO 3
Aug. 22—Billy Daniels, Portsmouth-----W 6
Sept. 3—Peter Fay, Bournemouth-------L 8
Nov. 19—Eddie McCormick, Walworth-KO 8
Dec. 3—Jimmy Cardew, Herne Bay----W 8

1952

Jan. 7—Tommy Miller, Cheltenham----D 8
Jan. 29—Jimmy Cardew, Albert Hall----W 8
Feb. 12—Denny Dawson, Harringay---KO 5
Mar. 3—Glyn Evans, Cheltenham------W 8
Apr. 22—Jimmy Cardew, Harringay----W 8
May 26—Johnny Butterworth,
Manchester ----------KO by 1
Aug. 23—Hugh Mackie, Portsmouth----KO 1
Sept. 17—Al Young, Portsmouth--------W 8
Nov. 19—Stan Skinkiss, N. S. C. --------W 8
Dec. 11—Stan Rowan, Liverpool-------KO 2

ALF LAY

London (Battersea), England,
Light-Heavyweight
(1951 A.B.A. light-heavyweight champion)

1951

Dec. 17—Arthur Stone, Shepherds
Bush ----------KO 5

1952

Jan. 2—Dudley Cox, Marylebone-------L 6
Jan. 21—Pete Davis, Shepherds Bush---W 6
Jan. 28—Santos Martins, Walworth----KO 4
Feb. 9—Billy Coulter, Marylebone------L 6
Mar. 3—Billy Coulter, Shep. Bush-----W 6
Mar. 19—Jack Simms, Walworth-------KO 3
Mar. 25—Noel Sinfield, Earls Court----KO 4
Mar. 31—Jack Mason, Shepherds Bush--W 6
May 4—Rocco Long, Bermondsey------L 6
May 26—Billy Coulter, Mile End--------L 6
Sept. 8—Dudley Cox, Barnstaple---KO by 3
Nov. 3—Bryn Jones, Cheltenham --KO by 2
Nov. 17—Bryn Jones, Bristol ----------KO 3
Dec. 2—Peter Longo, Earls Court--KO by 3

LEW LAZAR

London (Aldgate), England, Welterweight
Born, February 3, 1931.

1951

June 12—Freddie Bird, Mile End--------W 6
June 26—Ken Tisor, Mile End----------KO 4
July 24—Jack McCarthy, Mile End-----KO 4
Aug. 9—Fred Innes, Brighton---------KO 2
Aug. 21—Santos Martin, Mile End-------D 6
Sept. 11—Ron Kensington, Wembley---WF 3
Oct. 8—Don Desborough, Shep. Bush-KO 5
Oct. 29—Alex Whitbread, Brighton----KO 2
Nov. 2—Owen Randall, Earls Court----KO 2
Nov. 27—Jimmy Miller, Wembley------KO 4
Dec. 11—Charley Kray, Albert Hall----KO 3
Dec. 19—Morley Nightingale, West Ham-W 6

1952

Jan. 15—Santos Martins, Marylebone---W 6
Jan. 29—Harry Warner, Albert Hall----W 6
Feb. 26—Don Desborough, Albert Hall--W 6
Mar. 18—Don Desborough, Albert Hall-KO 4
Mar. 25—Jack McCarthy, Earls Court---W 6
Apr. 2—Johnny Fish, Seymour Hall----W 6
May 26—Jimmy Brogden, Manchester--W 6
June 17—Les Garbett, Mile End--------KO 3
Oct. 7—Billy Coulter, Wembley--------W 6
Oct. 28—Bernie Newcombe, Earls Court W 6
Nov. 17—Alf Danahar, Leyton----------W 8
Dec. 15—Duggie du Preez, Leyton-----KO 2

JACQUES LEGENDRE

French Featherweight
Born, Rennes, April 26, 1928.

1949

Sept. 20—Sylvain Therouse, Paris-------W 6
Oct. 11—J. Dubourg, Paris----------KO 2
Nov. 6—Jean Binet, Paris----------W 8
Nov. 22—Maurice Fernandez, Paris-----W 6

1950

Jan. 10—Jean Scienkiewicz, Paris------W 6
Jan. 17—Albert Marcq, Paris----------W 6
Feb. 28—Pierre Carrara, Paris---------KO 8
Mar. 21—Maurice Fernandez, Paris-----W 8
Apr. 18—Maurice Forni, Paris----------L 10
June 13—Maurice Maury, Paris-----KO by 6
Nov. 2—Fernand Guillo, Paris---------W 8
Nov. 16—Georges Lafage, Paris---------W 8

1951

Feb. 4—A. Bidois, Paris----------KO 1
Feb. 12—Marcel Janoski, Paris---------KO 4
Feb. 26—Abderahmane Keddad, Paris---W 8
Mar. 13—Marcel Barbier, Paris----------L 10
Apr. 5—Lucien Meraint, Paris---------W 8
Apr. 30—Yves Husson, Paris----------L 8
June 29—Andre Scotto, Asnieres-------KO 10
Sept. 20—Henri Vincenzi, Paris----------W 8
Oct. 11—Fernand Guillo, Paris----------W 8
Oct. 26—Jacques Bataille, Lens----KO by 7
Nov. 8—Henri Houdelet, Paris---------KO 8
Nov. 29—Antoine Ciolfi, Paris----------W 10

1952

Jan. 10—Abderhamane Keddad, Paris--W 10
Jan. 20—Yves Husson, Rennes----------W 10
Feb. 11—Maurice Forni, Paris----------L 10
Mar. 16—Bernard Dodin, Rennes-------KO 5
Mar. 30—Marcel Barbier, Avion---------W 10
Apr. 10—Jules Chartier, Paris----------KO 8
May 8—Pierre Carrara, Paris---------KO 5
Sept. 28—Lucien Meraint, Paris----------L 10
Oct. 23—Mohamed Chickaoui, Paris-----D 8
Nov. 9—Juan Rofas, Rennes----------W 10
Nov. 25—Jacques Lemeunier, Paris ----KO 4
Dec. 2—Yaya Maddi, Paris ----------KO 4
Dec. 16—Mohamed Chickaoui, Paris-----D 10

HARRY LEGGE

Bournemouth, England, Lightweight
Born, Sept. 6, 1921. Began boxing 1944. In five years, engaged in approximately 150 bouts. For early record see 1949 Ring Record Book.

1949

Feb. 15—Tony McTigue, West Ham -----L 8
Feb. 19—Al Harris, Chard----------W 6

Mar. 2—Freddie Wheeler, Bournemouth ----------D 8
Mar. 14—Johnny Cunningham, Gr. Yarmouth ----------D 8
Apr. 8—Billy Davies, Birmingham ----W 8
May 5—Johnny Fitzpatrick, Bournemouth ----------D 8
May 30—Charley Wisdom, Weston -----L 8
July 23—Pat Gamble, Yeovil ----------KO 5
Aug. 2—Terry Gordon, Bournemouth-KO 2
Aug. 6—Pat Gamble, St. Austell -------W 6
Aug. 20—Len Brooks, St. Austell -------W 8
Sept. 16—Tony Brazil, Bournemouth----D 8
Oct. 6—Tony Brazil, Bournemouth-----W 8
Oct. 11—Johnny Broadbent, Reading----D 6
Nov. 19—Roy Coote, Chard----------L 15
Dec. 27—Laurie Buxton, Bournemouth KO by 1

1950

Jan. 19—Pat Kelly, Leith----------W 8
Feb. 27—Ted Ansell, Preston----------W 8
Mar. 8—Tony Brazil, Eastbourne--------L 8
Sept. 7—Tony Penpraze, Exmouth------L 8
Sept. 19—Ernie Thompson, Rugby--------D 8
Nov. 10—Arthur Massey, Blackpool -----W 8
Dec. 11—Len Grainger, Bridgwater-----D 6

1951

Jan. 24—Harry Warner, Bath----------L 6
Mar. 19—Dennis Ford, Oxford----------W 6
Apr. 19—Mick Green, Bristol----------W 8
June 18—Tony Penpraze, Weymouth----W 8
June 26—Phil Toone, Waterlooville-----W 8
Oct. 22—Walter Holden, Derby--------WF 5
Dec. 17—Roy Coote, Bristol----------KO 5

1952

Feb. 14—Eddie Joseph, Exeter----------L 8
Feb. 29—Tommy O'Neill, Manchester----L 8
May 10—Roy Coote, St. Austell----------L 12
May 27—Stuart Finch, Bury--------KO by 5
July 31—Tony Penpraze, Falmouth------L 8

DES LENNON

Banbridge, Ireland, Lightweight

1951

Jan. 24—John Haughey, Belfast--------KO 2
Feb. 14—John Moore, Belfast----------KO 1
Feb. 28—Fred Morton, Belfast----------W 6
Mar. 14—Jim Brady, Belfast----------KO 4
Mar. 31—Sammy Welsh, Belfast---------W 8
Apr. 18—Harry Peacock, Belfast-------KO 4
May 19—Dan Breen, Belfast----------W 8
June 9—Jackie Wakelam, Belfast--KO by 7
Sept. 1—Jim Hamilton, Belfast--------KO 4
Sept. 12—Mickey Campbell, Belfast-----W 8
Sept. 26—Gordon Riding, Belfast---------D 8
Oct. 24—Ted Ansell, Belfast----------W 8

1952

Jan. 5—Dan Green, Belfast----------L 8
Jan. 19—Ray Brown, Belfast----------W 8
Feb. 4—Jackie McKenna, Armagh-----W 8
Mar. 15—Ken Maynard, Belfast----------W 8
Apr. 5—Dan Collie, Belfast----------W 8
Apr. 26—Charley Fawcett, Belfast------W 8
May 19—Ronnie Hammersley, Belfast-KO 5
July 25—Jackie McKenna, Bainbridge ----------KO by 5
Oct. 21—Danny Hurley, London----KO by 6
Dec. 17—Danny Robertson, Belfast------W 8

JACKIE LEONARD

London (Islington), England, Featherweight

1951

Feb. 21—Al Pallent, Islington---------KO 2
Mar. 8—Ray Riches, West Ham----------L 6
Mar. 15—Jack Pomphrett, West Ham----D 6
Mar. 21—Bill Delmistro, Islington-------W 6
May 7—Jack Chappel, Mile End-------D 6
May 29—Sammy McCarthy, Mile End ----------KO by 3
July 30—Ray Riches, N.S.C. ----------KO 4
Nov. 2—Jack Chappel, Hoxton---------W 6
Nov. 27—Les Bardall, Streatham---------D 6
Dec. 14—Billy Daniels, Hoxton----------L 6

1952

Mar. 28—Tommy Trinder, Hoxton-----KO 3
Apr. 17—Jack Baker, Croydon----------D 6
May 15—Johnny Powell, Croydon-------L 6
June 17—Brian Goodwin, Miles End-KO by 4
July 22—Al Gunning, Mile End---------W 6
Sept. 2—Arthur Carrington, Mile End---L 6
Oct. 27—Harry Wilcox, Hoxton----KO by 3

ADRIEN LEROY

French Lightweight

Born, Paris, January 1, 1930.

1951

Nov. 7—S. Peyrot, Paris----------KO 1
Nov. 21—E. Muller, Paris----------KO 2
Dec. 5—J. Antifora, Paris----------KO 1
Dec. 19—R. Falkner, Paris----------KO 4

1952

Jan. 18—Evo Savini, Geneva----------W 10
Feb. 6—Said Belhout, Paris----------W 6
Apr. 9—Raymond Souvais, Paris -----KO 6
Apr. 30—Marcel Merle, Paris----------W 8
May 21—Robert DiMayo, Paris----------W 8

DICK LEVERS

Chesterfield, England, Welterweight

1946

Apr. 3—Frank Woodcock, Alfreton-----W 8
July 13—Stan Hibbert, Chatteris--------KO 2
Sept. 24—Chris Jenkins, Wisbech---------W 8
Oct. 8—Hal Bagwell, Birmingham------D 8
Nov. 18—Billy Kid Brooks, Yarmouth----L 8

1947

Jan. 3—Bert Hornby, Blackpool--------L 10
Jan. 13—Chris Jenkins, Derby----------D 8
Feb. 10—Ron Price, Darlington----------L 8
Feb. 13—Gerry Smyth, Liverpool----KO by 1
Mar. 3—Jimmy Thornhill, C'ning Town-W 8
Mar. 10—Billy Davies, Derby----------W 8
Mar. 31—Chris Jenkins, Bedford----KO by 3
May 12—George Harrison, Bedford-----W 8
May 19—Chris Jenkins, Leeds----------L 8
May 22—Ernie Stapleton, London-------W 8
June 10—Jim Nugent, Gr. Yarmouth----W 8
July 24—Ernie Stapleton, London--KO by 3
Sept. 8—Billy Crane, W. Hartlepool----W 8
Sept. 15—Mickey Duff, Derby ----------W 8
Sept. 18—Tommy Barton, Mile End--KO by 3
Oct. 16—Harry McMurdie, Cambridge ----------KO by 4
Nov. 3—George Harrison, Sutton -------W 8
Nov. 17—George Frost, Derby----------LF 5
Dec. 8—Billy Davies, Sutton ------KO by 4
Dec. 16—George Daly, Greenwich-------L 8
Dec. 22—Billy Crapper, Chesterfield-----W 8

1948

Jan. 23—Mick Gibbons, Sheffield--------W 8
Jan. 26—Harry Brown, Chesterfield---KO 2
Feb. 27—Hughie Smith, Sheffield--------D 8
Mar. 19—Bert Hornby, Bolton------KO by 5
Apr. 19—Ralph Moss, Chesterfield--------L 8
May 20—Hughie Smith, Sunderland ----W 8
July 8—Mickey Duff, Mile End---------L 8
Aug. 16—Freddie Smith, Sheffield--KO by 2
Aug. 19—Al Wilburn, Mile End ------KO by 6
Oct. 14—Joe Myers, Doncaster --------KO 6
Oct. 25—Roy Davies, Northampton------W 8
Oct. 30—Billy Kane, Sunderland--------W 8
Dec. 2—Johnny Thornhill, Sheffield ----W 8
Dec. 18—Paddy Dowdall, Belfast----KO by 4

1949

Jan. 10—Johnny Russell, Kentish Town ----------KO by 4
Jan. 17—Maurice Mancini, Sheffield----KO 4
Jan. 20—Billy Barton, Liverpool----KO by 5
Oct. 11—Algar Smith, Harringay----KO by 1
Oct. 24—Frank Parkes, Sutton----------L 8
Dec. 5—Chris Jenkins, Walsall------KO by 6
Dec. 15—Johnny Borrill, Doncaster----L- 8

1950

Mar. 22—Johnny Hazel, Hanley-----KO by 4
Apr. 24—George Thresher, Nottingham--W 6
May 15—Freddie Smith, W. Hartlepool--W 8
June 12—Ralph Moss, W. Hartlepool-----W 8
July 3—George Thresher, Nottingham--W 8
July 12—Roy Sharples, Sunderland ----------KO by 2
Oct. 2—Johnny Carrington, Carlisle----W 6
Oct. 30—Allan Buxton, Nottingham-KO by 3
Nov. 13—Vince Marshall, Middlesbro-KO by 5

1951

Mar. 5—Maurice Mancini, Birm'ham KO by 3
Nov. 19—Bernie Cottrell, Walworth-----W 6
Dec. 17—Johnny Carrington, Nottingham ----------D 8

1952

Feb. 4—Bernie Newcombe, Walworth ----------KO by 5

Feb. 11—Kenny Taylor, Spalding---KO by 4
Mar. 7—Johnny Mann, Redditch-------L 8
Apr. 4—Johnny Ross, Burton-------KO 3
Apr. 24—Peter Smith, Doncaster---KO by 5
May 27—Jackie Smith, Bury----------KO 4
May 31—Paddy Dowdall, Belfast--------W 8
June 14—Mickey O'Neill, Belfast---KO by 1
Sept. 27—Gerry Hassett, Belfast----KO by 5

MARCEL LIMAGE

Belgian Light-Heavyweight

1951

Oct. 1—Roger, Courtrai----------KO 1
Oct. 24—J. Lebegue, Charleroi----------W 6
Oct. 28—Bob Francois, Gemappe--------W 6
Nov. 8—Camberlain, Brussels----------W 6
Nov. 25—Jo Morin, Gemappe----------W 6

1952

Jan. 12—Smelders Dominique, Brussels ----------KO 4
Jan. 20—Jacqmain, Mt. St. Gilbert---KO 4
Feb. 10—Rik van Kuyck, Gembloux----W 10
Apr. 20—Emile Degreef, Ct. St. Etienne-W 8
May 3—Vicky, Antwerp ----------W 6
May 31—Joe Dax, Genval----------KO 4
Sept. 15—Emile Godart, Liege----------W 8
Nov. 1—Michel Lapourielle, Brussels--W 8
Nov. 26—Arthur Herlem, Brussels ------W 8

JIM LINDLEY

Doncaster, England, Middleweight

1952

May 12—Bob Conway, W. Hartlepool----W 4
May 26—Bill Parker, W. Hartlepool------D 4
June 30—Bill Parker, Sunderland--------W 4
July 28—Harry Tunney, Sunderland----D 4
Aug. 18—Jim Teasdale, W. Hartlepool---W 4
Sept. 20—Tom Meli, Belfast ----------W 8
Nov. 10—Bert Stoker, Derby ----------W 6
Nov. 17—Jack Johnson Cofi, Alfreton---W 8
Nov. 25—Tommy Hilton, Bury ------KO by 2

LEO LJUNGBERG

Finnish Bantamweight Champion

1950

Feb. 18—Anker Schone, Helsinki------KO 4
Apr. 2—Sulo Seitola, Helsinki----------D 6
Dec. 29—Robert Tartari, Gothenburg---W 6

1951

Mar. 2—Fritz Jungverdorben, Helsinki KO 6
Mar. 9—Andre Scotto, Gothenburg----KO 2
Aug. 17—Sulo Seitola, Helsinki----------W 10
(Finnish bantam title)
Oct. 28—Fernand Guillo, Paris---------KO 6
Nov. 11—Roland Gilbert, Paris------KO by 6

1952

Jan. 4—Asgar Warburg, Copenhagen--L 8

DUILIO LOI

Italian Lightweight Champion

Born, Trieste, April 4, 1929.

1950

Jan. 31—Costa, Cagliari ----------W 8
Mar. 4—Costa, Bologna ----------W 8
Mar. 15—Martinez, Milan ----------KO 2
Mar. 22—Nicola Funari, Milan----------W 8
Apr. 15—Jan Nicolaas, Milan----------W 10
May 8—Djilali Bouaziz, Gallarate------W 8
May 17—De Joanni, Milan----------W 8
July 14—Gian Luigi Uboldi, Milan------W 8
Sept. 13—Allan Tanner, Bologna---------W 10
Nov. 8—Luigi Male, Milano----------D 12
(Italian lightweight title)
Dec. 14—Frank Hermal, Milan ----------W 10

1951

Feb. 21—Karl Machart, Milan----------W 10
Mar. 7—Juan Castellanos, Monza-------W 10
Mar. 14—Paul Guillaume, Milan--------KO 5
Mar. 31—Roland Guilbert, Modena------W 8
Apr. 14—Leon Bourlet, Milan----------W 8
June 9—Morlay Kamara, Cagliari------W 10
July 6—Ray Lewis, Genoa----------W 10
July 18—Gianluigi Uboldi, Milan-------W 12
(vacant Italian lightweight title)
Sept. 1—Leyton Lewis, Varese---------KO 2
Oct. 9—Ray Lewis, Cagliari----------KO 2
Oct. 26—Svend Wad, Geneva----------W 10
Dec. 10—Tommy Barnum, London-------W 10
Dec. 26—Emilio Orozco, Milan---------KO 6

1952

Jan. 14—Karl Pinsdorf, Genoa----------W 10
Apr. 2—Emilio Marconi, Cagliari-------W 12
(Italian lightweight title)
Apr. 11—Charles Colpin, Genoa--------KO 6
June 4—Augustin Argote, Milan ------W 10
Aug. 18—Jorgen Johansen, Copenhagen-L 15
(European lightweight title)
Nov. 11—Alois Brandt, Cagliari ---------W 10
Nov. 26—Serge Ceustermans, Milan-----W 10
Dec. 17—Francis Bonnardel, Milan-------W 10

BEN (SWORDFISH) LOKKO

African Gold Coast Light-Heavyweight

Record in Great Britain:

1952

May 2—Don Campbell, Falkirk--------KO 3
May 13—Ollie Williams, London------KO 2
June 30—Reg Spring, W. Hartlepool----KO 5
Aug. 19—Billy Dean, London----------L 8
Nov. 3—Jimmy Carroll, Newcastle-----W 8

AIME LOMBARD

French Welterweight

Born, St. Michel de Maurienne, Sept. 30, 1923.

1947

Nov. 14—Arthur Zollinger, Grenoble--KO 6

1948

Jan. 4—Gines Lorente, Paris----------KO 2
Jan. 11—Louis Gaudin, Paris----------KO 4
Jan. 16—Mohamed Belkeir, Grenoble--KO 3
Oct. 2—Bernard Hyvon, Rennes--------L 6
Dec. 5—Georges Clausener, Paris------L 8

1949

Jan. 7—Robert Molinier, LeMans-----KO 8
Mar. 4—Maurice Bouvet, Paris---------W 8
Mar. 13—Andre Carigand, Valenciennes-W 10
Mar. 27—Valere Benedetto, Marseilles---L 10
Apr. 8—Christian Christiansen, Copenhagen ----------L 6
Apr. 25—Luigi Valentini, Rome----------L 8
May 28—Carlo Boccolini, Milan----------L 8
Sept. 20—Carlo Mola, Florence----------L 8
Oct. 7—Bernard Hyvon, LeMans-------L 10
Nov. 21—Teun Brommer, Rotterdam-----D 8
Dec. 3—Francois le Parc, St. Brieuc--KO 3

1950

Jan. 14—Christian Guilabert, Grenoble-W 10
Feb. 19—Henri Hecquard, Rennes-------L 10
Feb. 25—Alfred Piette, Lille----------W 10
Mar. 9—Amedeo Deyana, La Chaux de Fonds ----------W 10
Mar. 27—Daniel Debouclon, Paris-------W 10
July 9—Omar le Noir, Aix le Bains-----W 10
Oct. 22—Joseph Fernandez, Paris-------L 10
Nov. 10—Giglio Odorico, Grenoble------W 10

1951

Jan. 30—Pierre Langlois, Pont-Audemer L 10
Feb. 21—Alois Dewulf, Brussels----------L 10
Mar. 10—Augustin Ussin, St. Brieuc----W 10
Nov. 17—Fulvio Fiori, Paris----------W 10
Dec. 1—Dominique Lamarra, Paris----W 10
Dec. 23—Pierre Wuessler, Nancy--------W 10

1952

Feb. 1—Leon Nowiasz, Boulogne---KO by 7
Mar. 15—Marcel Assire, Lixieux--------L 10
Apr. 21—Leon Nowiasz, Grenoble--------W 10
May 22—Antonio Soldevilla, St. Jean de Luz----------L 10
Oct. 25—Said Khelfa, Paris----------L 8
Nov. 17—Dominique Lamarra, Paris----W 8
Nov. 27—Henri Entringer, Paris ---------L 8

TONY LOMBARD

(Louis Trichardt)

South African Featherweight

Born, Louis Trichardt, South Africa, October 10, 1924.

1945

Dec. 1—Johnny Joubert, Johannesburg W 4

1946

Mar. 30—George Anderson, Johannesbg. W 6
May 18—Nicky Smit, Johannesburg-----W 6
July 6—A. Kruger, Johannesburg-------W 8

Oct. 19—Jackie Solomon, Johannesburg L 6
Dec. 14—S. van Staden, Pietersburg---KO 3

1947

Mar. 22—Jimmy Webster, Johannesbg. WF 7
Aug. 16—Bill Benecke, Johannesburg --KO 5
Sept. 18—Mickey McKay, Durban--------W 6
Nov. —Mickey McKay, Johannesburg--W 6
Nov. 8—Jimmy Toweel, Johannesburg--L 4
Nov. 24—Jimmy Toweel, Johannesburg ----------KO by 4

1948

Mar. 1—Jim McCann, London----------W 6
Apr. 5—Sammy Ervin, London --------KO 1
Apr. 14—Bert Jackson, Paisley---------KO 6
May 13—Frank Kelly, Liverpool--------W 10
June 2—Frank Kenny, Glasgow----KO by 6
June 11—Frank Williams, Manchester---W 10
Sept. 7—Cliff Anderson, Birmingham---W 12
Nov. 29—Eddie Miller, London ----------L 11

1949

Jan. 17—Eric Powell, Birmingham----KO 6
Feb. 21—Al Phillips, London ----------L 8
Mar. 14—Tommy Burns, Leeds ----------L 8
Mar. 22—Cliff Anderson, London -------W 8
Apr. 4—Al Phillips, London ----------W 8
July 1—Ronnie Clayton, Durban ------W 12
Aug. 6—Vic Toweel, Johannesburg-----L 12
(South African featherweight title)
Sept. 30—Vic Toweel, Johannesburg----L 12
(South African featherweight title)
Dec. 13—Al Phillips, London----------L 8

1950

Feb. 17—Jimmy Toweel, Durban--------W 10
July 1—Gerald Dreyer, Jo'burg----KO by 7
(South African lightweight title)
Aug. 14—Johnny Becket, Johannesb'g--KO 3
Oct. 16—Ray Fitton, Manchester--------W 10
Nov. 7—Roy Ankarah, London-----KO by 8
Dec. 5—Lou Alter, London ----------KO 1
Dec. 13—Hugh Mackie, Paisley ---------W 8

1951

Jan. 5—Jackie Turpin, London--------W 8
Feb. 19—Dai Davies, Carmarthen--------W 8
Mar. 12—Bert Jackson, London--------W 8
Apr. 19—Bert Jackson, Liverpool--------W 8
May 1—Allan Tanner, London----------L 8
June 1—Teddy Peckham, Manchester ----------KO by 10
July 12—Bernard Pugh, Bristol ---------L 10
July 25—Danny O'Sullivan, Portsmouth-D 8
Dec. 15—Luis Romero, Durban----------L 10

1952

Mar. 24—Vic Toweel, Cape Town----KO by 8
(South African featherweight title)
May 31—Ray Serafin, Johannesburg----W 8
June 21—Bernard Nel, Pietermaritzburg-W 8
Aug. 16—Angus MacDonald, Pt. Elizabeth ----------W 8

ROCCO LONG

African Gold Coast Welterweight
Record in Great Britain:

1950

Dec. 15—Johnny Fish, Hoxton----------L 6

1951

Jan. 8—Joe Rock, Walworth----------KO 2
Jan. 15—Frank Jackson, Walworth-----W 6
Feb. 19—Johnny Hunt, Walworth--------L 6
Mar. 19—Bob Foster, Walworth---------W 6
Mar. 27—Jackie Marshall, Edinburgh----D 8
May 2—Piet van Staden, Guernsey-----D 8
May 3—Bert Middleton, Wembley----KO 5
July 17—Johnny Hunt, Wembley-------KO 7
Dec. 17—Tommy Hinson, Watford------KO 6

1952

Jan. 9—Jimmy Blackburn, West Ham-KO 6
Apr. 28—Dave Brandon, Newcastle------L 6
May 4—Alf Lay, Bermondsey----------W 6

PETER LONGO

London (Covent Garden), England, Middleweight
As amateur, Won A.B.A. championship, 1951.

1952

Feb. 7—Jack Mason, West Ham------KO 4
Mar. 3—Eric Metcalfe, Walworth------W 6
Mar. 17—Johnny Mudge, Shepherds Bush----------D 6
Sept. 30—Dinky White, Earl's Court------W 6
Oct. 20—Arthur Fricker, Leyton------KO 1
Nov. 3—Denny Taylor, Walworth------W 6
Nov. 11—Eddie Clancy, Earls Court----KO 1
Nov. 17—Frank Russell, Leyton --------KO 5
Dec. 2—Alf Lay, Earls Court ---------KO 3

JIMMY LONGTON

Chorley, England, Middleweight

1949

Feb. 19—Sam Burgoyne, Newtown------L 6
Mar. 1—Sammy Milsom, Reading-------L 4
Aug. 16—Andy Oliver, Watford---------W 4
Oct. 11—Eddie Ashcroft, Watford------KO 2
Nov. 8—Andy Oliver, Watford---------W 4
Dec. 20—Tony Dewhurst, Reading-----KO 3

1950

Jan. 16—Richard Dewhurst, Newbury KO 3
May 15—Ted Dexter, Preston----------W 6
June 19—Ron Crookes, Preston----------L 6
July 11—Jackie Scott, Preston----------L 6
July 24—Sammy Milsom, Swindon------W 6
Sept. 5—Wally Beckett, Bristol-----KO by 3
Oct. 30—Jackie Scott, Preston----------L 6
Dec. 22—Frankie Priest, Blackpool------D 6
Dec. 30—Tommy Armour, Belfast--------L 8

1951

Jan. 5—Billy Taylor, Blackpool--------D 6
Feb. 24—Jackie Brown, Belfast-----KO by 7
Apr. 16—Charley Roberts, Preston------L 8
May 5—Tom Johnston, Belfast---------D 8
May 17—Billy Ellaway, Liverpool------WF 3
June 7—Billy Ellaway, Liverpool-------W 8

1952

Feb. 4—Bobby Rhodes, Preston--------L 8
Feb. 14—Frank Duffy, Liverpool--------L 8
Feb. 21—Ivor Devonport, Liverpool------L 8
Mar. 10—Billy Middleton, Weston--KO by 5
July 31—Vic Harrison, Liverpool---KO by 4

DOMINGO LOPEZ

Spanish Middleweight
(Complete record unavailable)

1952

Feb. 6—Jose Navarro, Barcelona ------D 10
Mar. 12—Jose Navarro, Barcelona------D 10
Aug. 6—Federico Carbonell, Barcelona-W 8
Aug. 24—Kay Kalio, Saragossa ----------W 8

TONY LORD

Liverpool, England, Light Heavyweight

1948

July 22—George Nuttall, Liverpool----KO 2
Dec. 11—Henry Palmer, Newbury------KO 3
Dec. 30—Garnett Denny, Liverpool-KO by 5

1949

Jan. 24—Tommy Paddock, Weston-----KO 3
Jan. 31—Johnny Barton, Leicester--KO by 5
Feb. 15—Jimmy Carroll, Hyde----------KO 1
Mar. 14—Doug Richards, Northampton-KO 4
Apr. 11—Tommy Caswell, Northampton KO by 8
Apr. 26—Frank Dolan, Ashton----------KO 2
May 30—Reg Spring, Preston-------KO by 5
Oct. 3—Garnett Denny, Preston--------W 8
Oct. 17—Les Pam, High Wycombe-----KO 5
Nov. 21—Bernard Watson, Blackburn--KO 2

1950

Feb. 1—Garnett Denny, Wolverh'pton--W 8
July 17—Koffi Kiteman, Leichester-KO by 5
July 29—Mac Joachim, Aldershot--------W 8
Sept. 25—Allan Cooke, Hyde----------KO 4
Oct. 9—Mac Joachim, Cheltenham-----W 8
Dec. 12—Dave Williams, Harringay------W 6

1951

Apr. 24—Ron Crookes, Harringay-------W 8
May 7—Johnny Barton, Preston---KO by 7
Sept. 12—Yolande Pompee, Liverpool ----------KO by 3

1952

July 28—Ron Crookes, Sunderland-KO by 7
Oct. 27—Wilf Glynn, Manchester ------KO 1
Dec. 15—Jimmy James, Gr. Yarmouth--KO 1

RON LOVELL

Stoke Newington, England, Lightweight

1950

Dec. 13—Chris Charles, Islington.....W 6

1951

Jan. 19—Con Dinn, Hoxton.....KO 3
Feb. 7—Harry Gymer, Islington.....KO 3
Feb. 21—George Goodsell, Islington.....W 6
Mar. 12—Mickey Callaghan, Leyton.....W 6
Apr. 11—Alby Brown, Kentish Town.....W 6
July 30—Roy Smith, N.S.C.....W 6
Aug. 29—George Goodsell, Chelmsford KO 5
Oct. 1—Ernie Fossey, Chatham.....L 6
Nov. 19—Jackie Williams, Chatham.....L 6
Dec. 3—Laurie Henry, Leyton.....W 6

1952

Jan. 14—Leyson Thomas, N.S.C.....WF 3
Mar. 21—Al Gunning, Hoxton.....W 6

BILL LOWE

Australian Lightweight

1950

Nov. 3—Don White, Melbourne.....L 8

1951

Feb. 2—Phil Warren, Melbourne.....D 8
Feb. 15—Young Sweeney, Hobart.....W 10
Apr. 6—Phil Warren, Melbourne.....W 10
July 28—Steve Clarke, Melbourne.....W 10
Aug. 3—Noel Delphine, Melbourne...KO 3
Aug. 24—Midget Buckley, Melbourne....L 10
Dec. 21—Midget Buckley, Melbourne....D 10

1952

Jan. 18—Les Hogan, Melbourne.....KO 5
Feb. 1—Little Paras, Melbourne.....W 12
Aug. 29—Ted McCoy, Brisbane.....W 12
Sept. 5—John Slockie, Brisbane...KO by 9

JOE LUCY

London (Mile End), England, Lightweight

Born, February 9, 1930.

1950

May 30—Jimmy Blackburn, Streatham..W 6
Aug. 29—Laurie Henry, Mile End.....W 6
Sept. 26—Johnny Hudson, Albert Hall....W 6
Oct. 24—Vince Marshall, Albert Hall ....W 6

1951

Jan. 12—Ronnie Wormall, Hoxton.....W 8
Jan. 23—Mickey O'Neill, Albert Hall....W 8
Feb. 20—Allan Tanner, Streatham.....W 8
Mar. 13—Luigi Male, Albert Hall .....W 10
Apr. 10—Gerald Dreyer, Albert Hall.....L 10
June 12—Stan Parkes, Mile End.....KO 6
Aug. 14—Billy Shaw, Mile End.....KO 6
Nov. 6—Selwyn Evans, Earl's Court....W 8
Nov. 27—Johnny Flannigan, Streatham.KO 7
Dec. 17—Billy Elliott, Leyton.....W 8

1952

Jan. 2—Laurie Buxton, Marlebone....W 10
Feb. 1—Ted Ansell, Hoxton.....KO 2
Feb. 26—Tommy Barnham, Albert Hall..L 12
Mar. 25—Hoacine Khalfi, Earl's Court...L 10
Apr. 29—Owen Trainor, Streatham.....W 8
Nov. 4—Emmett Kenny, Albert Hall..KO 1

MATHIAS LUYTEN

German Middleweight

Born, Rheinhaussen, November 2, 1925.
Began boxing professionally 1946.

1951

Feb. 7—Jimmy Lyggett, Hamburg.....L 6
Apr. 6—Al Bishop, Dusseldorf.....W 6
May 6—Amundus Spitzkopf, Kiel.....D 6
July 7—Amandus Spitskopf, Hamburg.W 6
July 23—Toni Lopez, Essen.....D 6
Sept. 24—Jimmy Lyggett, Bielefeld.....D 6
Nov. 2—Don Ellis, Hamburg.....D 6
Dec. 6—Jimmy King, Dusseldorf.....L 8
Dec. 25—Kurt Jagals, Duisberg.....W 8

1952

Jan. 18—Werner Handtke, Berlin.....L 6
Feb. 16—Jimmy Lyggett, Kiel.....D 6
Mar. 16—Horst Kemena, Dusseldorf....W 6
Apr. 20—Franz Ehringer, Luxembourg..L 10
May 2—Alois Bachhuber, Munich.....W 6
May 10—Walter Schneider, Oberhausen..D 8
June 7—Gustav Scholz, Cologne...KO by 2
June 15—Beuscher, Essen.....W 6
Aug. 9—Don Ellis, Rheinhausen.....L 8
Sept. 6—Walter Schneider, Oberhausen.D 8
Oct. 4—Fritz Schwering, Krefeld....KO 5

BRIAN LYNCH

Australian Welterweight

1950

Apr. 21—Bobby Bennett, Sydney.....KO 2
Apr. 24—Eddie Butcher, Sydney.....LF 5
May 8—Ron Frost, Sydney.....L 10
July 3—Alf Bowers, Sydney.....W 6
July 10—Billy Peters, Sydney.....W 6
July 25—Arthur McLeod, Leichhardt..KO 7
Aug. 11—Alf Bowers, Leichhardt.....KO 4
Sept. 23—Jim Webster, Sydney.....D 10
Oct. 8—Keith Bayard, Sydney .....KO 7
Oct. 9—Tom Barber, Sydney .....D 8
Oct. 23—Jim Webster, Sydney .....W 10

1951

Oct. 2—Tom Barber, Sydney.....W 8
Oct. 29—Len Pippen, Sydney.....W 8

1952

Feb. 11—Ern Jarvis, Sydney.....W 12
Feb. 25—Tommy Barber, Sydney.....W 8
Mar. 3—Ron Giltinan, Sydney.....W 12
Apr. 21—Ern Jarvis, Sydney.....D 12
May 19—George Kapeen, Sydney..KO by 4
Sept. 8—Frank Donnelly, Sydney.....W 12

PAT McALLISTER

Belfast, Ireland, Middleweight

1952

Feb. 13—Johnny King, Belfast.....KO 1
Feb. 27—Jackie Hughes, Belfast.....WF 3
Apr. 19—Cliff Garvey, Belfast.....KO 5
June 7—Tom Johnston, Belfast....KO by 3
July 19—Joe Quinn, Londonderry.....KO 2
Aug. 2—Eric Metcalfe, Belfast.....W 8
Oct. 4—Jackie Scott, Belfast.....L 8
Nov. 1—Jack Johnson Cofi, Belfast.....L 8

PAT McATEER

Birkenhead, England, Middleweight

1952

Sept. 11—Art Lewis, Liverpool.....KO 2
Sept. 25—Jack Thomas, Liverpool.....KO 3
Oct. 16—Stan Prescott, Liverpool.....KO 1
Oct. 30—Frankie Webb, Liverpool ....KO 3
Nov. 13—Tommy Hilton, Liverpool....KO 5
Dec. 4—Dudley Cox, Liverpool.....W 8

JIM McCANN

Belfast, Ireland, Featherweight

1944

Mar. 11—Mick Magee, Belfast.....L 12
Oct. 17—Tommy McGlinchey, Belfast...D 8

1945

June 7—Ronnie Clayton, Liverpool.....L 10
Aug. 2—Jimmy Stubbs, Liverpool.....L 10
Nov. 6—Charley Meikle, Belfast.....W 10
Dec. 26—Harry McAuley, Belfast.....W 15

1946

Feb. 14—Frank Williams, Liverpool.....KO 6
Apr. 4—Frank Williams, Liverpool.KO by 3
Dec. 21—Jimmy Smith, Belfast.....KO 6

1947

Jan. 6—Paul Dogniaux, Not'gham.KO by 7
Mar. 24—Charley Meikle, Belfast.....KO 6
May 3—Al Gibson, Belfast.....KO 3
May 10—Jack Roberts, Belfast.....KO 2
June 7—Harry Brooks, Belfast.....KO 3
July 11—Frank Williams, Brighton..KO by 3
Aug. 30—Dick Dyer, Belfast.....KO 5
Oct. 22—Jimmy Dunn, Belfast .....KO 4
Nov. 29—Tom Sharkey, Belfast .....KO 2
Dec. 26—Jackie McGouran, Belfast.....W 6

1948

Jan. 24—Harry Brown, Belfast.....KO 4
Feb. 4—Jackie McGouran, Belfast.....KO 5
Feb. 13—Jim Kenny, Falkirk .....L 8
Mar. 1—Tony Lombard, London.....L 6
July 2—Frank Kenny, Airdrie.....KO by 3
Sept. 28—Johnny Cazeau, Belfast.....KO 5
Dec. 30—Tommy Bailey, Liverpool.....L 10

1949

Jan. 1—Johnny Barnes, Belfast---------W 8
Jan. 29—Charley Noble, Belfast--------LF 4
Feb. 25—Tommy Bailey, Blackpool-------L 10
Mar. 11—Peter Guichan, Falkirk---KO by 4
Mar. 22—Eddie Dumazel, Keighley-------L 8
May 14—Terry Riley, Belfast----------W 8
Aug. 13—Arthur Massey, Belfast---------W 8
Oct. 13—Stan Gossip, Liverpool---------L 8
Nov. 4—Tom Bailey, Blackpool---------L 10
Dec. 28—Dave Watson, Belfast----------W 15

1950

Feb. 22—Eddie Magee, Belfast----------W 15
Apr. 10—Roy Ankarah, Belfast----------L 8
May 1—Teddy Peckham, Preston--------L 8
July 11—Teddy Peckham, Breston--KO by 4
Aug. 6—Danny Nagle, Dublin----------KO 8
Sept. 7—Tommy Bailey, Liverpool--KO by 9
Oct. 30—Ronnie Clayton, Nottingham---L 8

1951

Feb. 3—Eddie Magee, Belfast------KO by 8
Mar. 6—Danny O'Sullivan, London KO by 8
May 12—Zeke Browne, Belfast-----KO by 4
Sept. 29—Eddie Moran, Belfast----------LF 3
Nov. 9—Al Young, Blackpool----------KO 6
Nov. 23—Zeke Brown, Blackpool----KO by 4

1952

Jan. 11—Zeke Brown, Blackpool--------W 8
Feb. 9—Sammy McCarthy, London-----L 8
Feb. 22—Jackie Turpin, Blackpool--KO by 7
May 19—Jackie Turpin, Belfast-------KO 6

SAMMY McCARTHY

London (Stepney), England, Featherweight

Born, September 5, 1931.

1951

Apr. 30—Hector Macrow, Earls Court--KO 1
May 15—Roy Groome, Earls Court-----KO 3
May 29—Jackie Leonard, Mile End----KO 3
June 19—Peter Morrison, Mile End-----KO 3
July 3—Jackie Horseman, Mile End----W 6
Nov. 6—Teddy Odus, Earls Court------KO 2
Nov. 20—Freddie Hicks, Albert Hall----D 6
Dec. 10—Zeke Brown, Earls Court------KO 3

1952

Jan. 2—Jackie Lucraft, Marylebone--KO 3
Jan. 14—Hugh Mackie, Walworth------KO 6
Feb. 9—Jim McCann, Marylebone------W 8
Feb. 26—Laurie McShane, Albert Hall-KO 6
Mar. 6—Pat Kelly, Marylebone--------KO 4
Apr. 21—Danny Dawson, Walworth-----W 8
May 20—Freddie King, Harringay------W 8
June 10—Jackie Turpin, White City----KO 4
July 29—Johnny Molloy, Mile End------W 8
Sept. 9—Charley Simpkins, Mile End--W 8
Sept. 30—George Stewart, Earl's Court--W 8
Oct. 14—Jan Maas, Streatham --------KO 3
Nov. 11—Jim Kenny, Earls Court-------W 10
Dec. 10—Ronnie Clayton, Harringay----W 10

EDDIE McCORMICK

Deal, England, Bantamweight

Born, January 21, 1928.

1948

Mar. 31—Curley Owens, Slough---------D 6
June 14—Ken Jepson, Dunstable---------D 6
Sept. 20—Tommy Bramble, Watford------W 6

1949

Jan. 13—Albert Fielding, Liverpool------L 6
Feb. 14—Tommy Bramble, Slough--------L 6
Mar. 8—Tommy Bramble, Watford------W 6
Mar. 14—Terry Crane, Slough ----------W 4
Apr. 7—Tommy Proffitt, Bedford--------L 8
May 5—Peter Fay, Bournemouth-------W 8
June 3—Cliff Wilson, Ramsgate--------KO 1
Sept. 12—Sean Murphy, Aylesbury-------W 8
Sept. 26—Sean Murphy, Bedford--------LF 5
Oct. 10—Peter Morrison, Rushden------L 6
Nov. 2—Bobby Boland, Dundee--------L 8

1950

Jan. 2—Willie Myles, Dundee----------L 10
Jan. 30—Arthur Gould, Walworth-------L 8
Feb. 28—Jimmy Webster, Watford--------L 8
July 11—Peter Fay, Preston----------L 8
July 25—Vic Herman, Mile End----------L 8
Aug. 17—Peter Fay, Southsea----------L 8
Aug. 29—Ron Johnson, Mile End--------W 8
Oct. 24—Freddie Hicks, Albert Hall ----D 8
Nov. 13—Jimmy Cardew, Leyton -------W 8

1951

Feb. 12—Jimmy Cardew, Weston--------L 8
Nov. 5—Mickey O'Sullivan, Walworth--L 8
Nov. 19—Ken Lawrence, Walworth-KO by 8

1952

Jan. 7—Tommy Proffit, Hightown------L 8
Feb. 4—Mickey O'Sullivan, Cheltenham L 8
Mar. 5—Mickey Forrester, West Ham--W 8
Mar. 10—Jackie Lucraft, Leyton---KO by 4
Apr. 4—Alby Tissong, Manchester-KO by 3
Sept. 22—Hogan Bassey, Manchester----L 8
Dec. 11—Steve Trainor, Liverpool-------L 8

FRANK McCOY

Portadown, Ireland, Flyweight

1947

Aug. 30—Billy Birch, Belfast----------KO 2
Sept. 26—Ike Weir, Belfast----------L 8

1948

Aug. 14—Eddie Fitzsimmons, Belfast-----W 8
Oct. 9—Denny Dennis, Belfast------KO by 4
Nov. 26—Jackie Briers, Belfast------KO by 6

1949

Mar. 24—Jackie Fairclough, Liverpool---L 6
Apr. 2—Billy Birch, Belfast----------W 8
Apr. 23—Chris Hardy, Belfast----------D 8
June 25—Pat McNally, Belfast-------KO by 1

1950

Jan. 28—Jimmy Orr, Belfast--------KO by 4
Apr. 1—Billy Birch, Belfast----------KO 2
Apr. 15—Pat McNally, Belfast---------KO 3
Apr. 26—Joe Cairney, Paisley----------W 8
Sept. 16—Frank Tierney, Belfast---------W 8
Dec. 9—Andy McCulloch, Belfast--KO by 4

1951

Jan. 31—Jackie Bryce, Belfast------KO by 2
Apr. 14—Billy Baker, Belfast----------W 8
Oct. 6—Mickey McLaughlin, Belfast-KO 2
Oct. 27—Billy Baker, Belfast--------KO by 1
Dec. 8—Dennis Sale, Belfast----------D 8
Dec. 29—Freddie Orr, Belfast----------L 8

1952

Jan. 26—Jimmy Thomson, Belfast------L 8
Feb. 4—Eddie Fitzsimmons, Armagh-KO 4
Mar. 8—Laurie Morrow, Belfast------WF 3
May 10—Johnny Black, Belfast----KO by 8
Sept. 20—Colin Clitheroe, Belfast---KO by 7

BRIAN McCOY

Australian Featherweight

1951

Dec. 21—Frank Aarons, Melbourne------L 10

1952

Jan. 18—Peter Rogers, Melbourne------L 8
Feb. 22—Ron Varcoe, Melbourne--------L 8
Mar. 22—Frank Aarons, Melbourne-----L 12
May 3—Ron Varcoe, Newcastle--------W 12
May 9—Peter Rogers, Melbourne-------L 10

TEDDY M'COY

Australian Lightweight

1951

June 23—Charley Cutmore, Newcastle---L 8
July 7—Sid Grimes, Newcastle--------KO 6
July 17—Tommy Brennan, Sydney-----W 8
July 28—Bobby Blay, Newcastle---------D 10
Aug. 18—Al Lewis, Newcastle----------W 10
Aug. 20—Mick Fernandez, Sydney-------W 8
Sept. 24—Tommy Brennan, Sydney--KO by 5
Oct. 27—Mickey Anlezark, Newcastle
KO by 2

1952

Jan. 12—Al Lewis, Newcastle----------KO 6
Jan. 14—Mick Dunningham, Sydney----W 10
Jan. 19—Harold Kilroy, Newcastle-----KO 6
Mar. 3—Jimmy Baine, Sydney--------KO 2
Apr. 24—John Slockie, Brisbane--------D 12
May 9—John Slockie, Brisbane--------W 12
May 17—Jimmy Baine, Newcastle------KO 3
May 24—Ken McLean, Newcastle--------W 12
June 30—Ken McLean, Sydney-----KO by 8
Aug. 29—Billy Lowe, Brisbane----------L 12
Oct. 30—Arthur Kelly, Leichhardt------L 12
Nov. 24—Pat Mitchell, Sydney----------W 8

RITCHIE (RICKY) McCULLOCH

Belfast, Ireland, Lightweight

1947

Jan. 18—Dennis Norton, Belfast---------L 6
Apr. 5—Siki O'Neill, Belfast----------W 8
May 5—Jim Robinson, Belfast---------L 8
June 28—Paddy Trainor, Belfast-----KO by 3
July 26—Paddy Trainor, Belfast--------W 8
Aug. 9—Jackie Millar, Randallstown--KO 6
Sept. 27—Tommy McMendemy, Belfast ----------KO by 2

1948

Feb. 26—Tony McTigue, Liverpool------L 6
May 10—Harry Harris, Oxford----------L 6
May 27—Alf Price, Mile End----------KO 3
June 7—Johnny O'Neill, Mile End-----WF 6
June 17—Mickey Green, Liverpool-------W 6
June 24—Billy Lee, Mile End----------KO 3
Aug. 10—Moss Mancini, Portsmouth-----L 6
Sept. 2—Mickey Green, Liverpool------W 8
Nov. 4—Billy Dixon, Poplar ----------L 6
Nov. 25—Harry Harris, Islington ------KO 2
Dec. 9—George Thresher, Islington ----D 8

1949

Jan. 13—George Thresher, Islington------L 8
Feb. 22—Hyman Williams, Epsom--------W 8
Mar. 4—Billy Caldicott, Ramsgate-------L 8
Mar. 14—Sammy Sharpe, Kentish Town KO 2
Mar. 24—Al Wilburn, Islington----------L 8
Apr. 8—Ben Duffy, Birmingham---------W 8
May 23—Billy Caldicott, Southampton KO 5
June 8—Laurie Buxton, Watford--------W 8
July 6—Laurie Buxton, Watford---------L 8
Oct. 24—Emmett Kenny, Leeds----------L 8
Nov. 8—Des Garrard, Paddington-------L 8
Nov. 22—Cliff Anderson, West Ham------W 8

1950

Feb. 4—Gerald Dreyer, Johannesburg---L 10
Mar. 14—Billy Dixon, Watford----------D 8
Apr. 4—Freddie Smith, Cheltenham----W 8
Apr. 18—Billy Dixon, Streatham---------L 8
Apr. 24—Freddie Smith, Leeds----------L 8
June 8—Billy Dixon, Dagenham---------L 8
Nov. 1—Ron Latham, Islington ---------L 8

1951

Oct. 2—Allan Buxton, Guernsey-------W 8
Nov. 6—Des Garrod, Wembley----------D 8
Dec. 3—Johnny Carrington, Brighton---L 8
Dec. 10—Johnny Mann, Birmingham----W 8
Dec. 19—Allan Buxton, West Ham-------W 8

1952

Jan. 25—Johnny Carrington, Guernsey-L 8
Feb. 4—Frank Parkes, Gr. Yarmouth---L 8
Feb. 18—Gordon Goodman, Wembley---W 8
Apr. 2—Cliff Anderson, Seymour Hall--L 8
May 13—Jack Armstrong, Albert Hall--KO 1
May 27—Selwyn Evans, Wembley------LF 1
June 17—Ron Cooper, Mile End----------L 8
Aug. 5—Ronnie Gill, Mile End---------KO 3
Oct. 31—Al Brown, Blackpool----------L 10
Dec. 2—Tommy McGovern, Ipswich----L 8

MICKEY McDONALD

Australian Welterweight

1947

Aug. 13—Nipper O'Brien, Sydney------KO 7
Oct. 17—John Buchan, Brisbane--------KO 2
Dec. 3—Bernie Grant, Melbourne-KO by 9

1948

Aug. 30—Bernie Hall, Sydney-------KO by 8

1949

Apr. 4—Billy Lord, Sydney----------KO 3
Apr. 7—Nipper O'Brien, Leichhardt---WF 12
May 6—Jackie Ryan, Brisbane---------KO 6
May 30—Nipper O'Brien, Sydney---------L 12
June 17—Dave Landers, Brisbane---KO by 3
July 29—Noel Coates, Melbourne------KO 1
Sept. 26—Billy Lord, Sydney----------W 12
Oct. 7—Cliff Jones, Melbourne---------KO 6
Oct. 14—Les Tonkins, Melbourne--------W 12
Nov. 18—Bernie Grant, Melbourne-KO by 10
(for vacant Australian feather title)
Dec. 12—Bernie Grant, Sydney------KO by 5

1950

Mar. 16—Cliff Jones, Sydney----------KO 6
Apr. 11—Billy Lord, Sydney----------KO 11
June 19—George Barnes, Sydney--------W 12
June 26—Billy Barber, Sydney----------KO 7
Oct. 27—Jackie Ryan, Brisbane ---------W 12
Dec. 2—Elley Bennett, Brisbane----KO by 2

1951

Mar. 27—Alex Stangaciu, Sydney------WF 6
Apr. 30—Little Paras, Sydney-------KO by 5

1952

Aug. 30—Ray Greenway, Broken Hill---L 12
Sept. 20—Max Williams, Broken Hill---KO 10
Oct. 25—Leo Brennan, Broken Hill------L 12

TERRY McDONALD

Cudworth, England, Heavyweight

1951

Jan. 15—Eric Beighton, Birmingham--KO 2
Feb. 15—Bill Edwards, Doncaster------KO 5
Mar. 8—Charles Jacques, Doncaster---KO 1
Mar. 12—Ron Raynor, Birmingham----KO 2
May 3—Brian Carr, Doncaster---------KO 6
May 21—Peter Day, Preston----------KO 5
June 14—Peter Day, Liverpool---------KO 2
July 26—Artie Dale, Doncaster----------W 6
Aug. 11—Alex Ronan, Sheffield---------W 6
Aug. 20—Johnny Walsh, Chesterfield--KO 3
Sept. 26—Artie Dale, Leeds----------W 6
Dec. 3—George Scriven, Leeds---------KO 2
Dec. 17—Don Scott, Nottingham--------KO 2

1952

Jan. 28—Gerry McDermott, Leicester-KO 2
Feb. 25—Jimmy Carroll, Nottingham----W 8
Apr. 22—George Nuttall, London--------L 8
May 20—George Nuttall, London--------L 8
Dec. 10—Noel Reid, London ---------KO by 2

TOMMY McGOVERN

London (Bermondsey), England, Lightweight

Born, February 5, 1924. Turned professional in U.S.A.

1947

Apr. 29—Ben Melendez, Long Isl. City--W 6
May 8—Charlie Harris, N. Y. C.---------W 6
May 20—Joey Poccia, Long Island City---W 6
June 17—Zack Taylor, N. Y. C.----------W 6
June 25—Eldred Williams, Jamaica------KO 3
July 11—Don Murray, N. Y. C.----------W 6
July 23—Clyde English, Jamaica---------W 8
Aug. 13—Joe Murray, Jamaica----------W 8
Aug. 25—Phil Terranova, Brooklyn-----L 10
Sept. 22—Jimmy Warren, Long Isl. City L 8
Oct. 14—Jimmy Warren, Long Isl. City W 8
Nov. 4—Pete Manchio, N. Y. C.---------W 8
Nov. 18—Tony LaBua, Jamaica---------W 8
Dec. 1—Arthur King, Toronto----------L 8
Dec. 19—Richie Shinn, N. Y. C.----------L 8

1948

Mar. 25—Billy Barton, Poplar----------W 8
Apr. 12—Johnny Fitzpatrick, Sthwark--KO 6
Apr. 16—Ben Duffy, Manchester --------L 10
May 17—Claude Dennington, Portsm'th--L 8
Aug. 10—George Daly, Selhurst Park---W 8
Sept. 2—Maurice Jones, Liverpool ----KO 10
Nov. 8—Freddie Smith, Harringay-----W 8
Nov. 30—Tommy Barton, Walworth ----KO 2

1949

Jan. 10—Bert Hornby, Leeds----------W 8
Jan. 24—Solly Cantor, Albert Hall-------L 8
Feb. 21—Harry Hughes, Albert Hall-----L 8
Apr. 5—Vernon Ball, Leyton----------D 8
May 2—Freddie Smith, Leeds ---------W 8
May 30—Jimmy Toweel, Earl's Court----D 8
July 12—George Daly, Selhurst Park---KO 6
Sept. 6—Jim Keery, Harringay---------W 8
Oct. 17—Arthur King, Albert Hall-------L 10
Nov. 14—Ben Duffy, Walworth---------KO 2
Nov. 28—Al Wilburn, Walworth----------W 8

1950

Jan. 9—Chris Jenkins, Walworth-------W 8
Jan. 31—Elis Ask, Earl's Court----------W 8
Feb. 27—Frank Parkes, Walworth--------W 8
Apr. 4—Peter Fallon, Albert Hall ------W 12
Apr. 19—Alberto Diori, Walworth-------W 8
May 1—Chris Jenkins, Malvern-------KO 5
July 11—Billy Thompson, Hanley---------L 15
(British lightweight title)
Sept. 13—Morty Kelleher, Mile End----KO 6
Oct. 7—Mickey O'Neill, Belfast ---------W 10
Dec. 5—Tommy Barnham, Earl's Court-W 12

1951

Jan. 16—Allan Tanner, Streatham-------L 8
Mar. 1—Des Garrod, West Ham---------KO 7

Mar. 20—Frank Parkes, Earl's Court----W 8
Apr. 23—Maurice Mancini, Wimbledon-KO 8
July 23—Emmett Kenny, Gravesend----W 8
Aug. 28—Billy Thompson, Wandsworth KO 1
(British lightweight title)
Nov. 6—Roy Ankarah, Earls Court------L 10
Dec. 11—Allan Tanner, Albert Hall------W 10

1952

Mar. 20—Joergen Johansen, Copenhagen-D 15
(European lightweight title)
Apr. 22—Hoacine Khalfi, Harringay----L 10
June 11—Cliff Anderson, Porthcawl------W 10
July 25—Frank Johnson, Manchester----L 15
(British lightweight title)
Oct. 13—Emmett Kenny, N.S.C.--------W 8
Nov. 13—Claude Dennington, Hastings--W 8
Nov. 24—Frank Parkes, Weston ---------W 8
Dec. 2—Ricky McCulloch, Ipswich -----W 8
Dec. 15—Tommy Bailey, Manchester----W 10

JOHNNY McGOWAN

Wakefield, England, Light Heavyweight

Born, Leeds, July 10, 1925.

1947

Jan. 7—Frank Hayes, West Ham------KO 4
Jan. 28—Bob Cleaver, West Ham--------L 8
Aug. 19—Frank Johnson, Walthamstow KO 1
Oct. 15—Joe Rood, Islington----------L 6
Dec. 10—Lloyd Barnett, Islington---KO by 2

1948

Mar. 26—Doug Meyers, Leeds----------KO 1
Apr. 23—Derek Barlow, Leeds---------KO 1
May 31—Jackie Jones, W. Hartlepool----L 8
Aug. 31—Doug Tadford, Normanton----KO 4
Sept. 7—Tommy Caswell, Normanton--LF 1
Sept. 28—Sammy Wilde, Hanley---------W 8
Oct. 23—Tommy Whelan, Leeds--------KO 8
Nov. 30—Harry Davis, Hanley----------D 8
Dec. 13—Norman Twigger, Newcastle--KO 2
Dec. 27—Roy Peterson, Newcastle------KO 2

1949

Jan. 10—Billy Stevens, Leeds----------KO 6
Jan. 31—Doug Miller, Newcastle--------L 10
Aug. 22—Allan Cooke, Glasshoughton---W 8
Nov. 14—Jack Marr, Newcastle---------W 8
Dec. 5—Allan Cooke, Leeds----------W 8

1950

Oct. 30—Al Marson, Leeds----------KO 1
Nov. 13—Willi Schagen, Newcastle-------L 10
Dec. 11—Jimmy Carroll, Leeds----------W 10

1951

Feb. 26—Jackie Harris, Leeds----------W 8
Mar. 19—Albert Finch, Leicester----KO by 9
June 1—Jimmy Carroll, Manchester---KO 7
June 11—Garnett Denny, Leicester------W 10
Oct. 23—Alf Hines, London----------KO 2
Oct. 29—Mel Brown, Leeds---------KO by 7
Dec. 3—Dave Williams, Leeds---------KO 2
Dec. 11—Erik Jensen, London------KO by 7

1952

Jan. 29—Willy Schagen, London----KO by 3

JIMMY McIVOR

New Zealand Welterweight

1950

July 12—Laurie Rodgers, Hastings-----KO 3

1951

Oct. 25—Keith French, Leichhardt-----W 12
Nov. 16—Max Skinner, Brisbane-------KO 6
Dec. 6—Ron Giltinan, Leichhardt-------W 12

1952

Jan. 11—Pran Mikus, Melbourne--KO by 11

MICKEY McKAY

South African Bantamweight

1945

—Jackie Fields, Adelaide--------KO 4
Aug. 11—Ginger Robinson, Adelaide------L 8
Sept. 15—Ginger Robinson, Adelaide----W 15
Oct. 6—Reg Lawton, Adelaide--------KO 5
—Ginger Robinson, Adelaide-----L 12
—Jackie Fields, Adelaide-------KO 8

1946

Feb. 8—Mickey Hill, Brisbane----------W 12
Apr. 12—Mickey Hill, Brisbane---------W 12
June 1—Ron Brain, Melbourne---------W 12
July 6—Tiger Aman, Melbourne--------W 12
July 27—Mickey Francis, Melbourne-----W 12
Sept. 27—Don Britton, Perth----------W 12
Nov. 1—Stan Mott, Perth----------W 12
—Tiger Aman, Singapore----------L 10
—Kid Pancho, Singapore----------L 10
—Golden Boy, Singapore--------WF 6

1947

Jan. 11—Jimmy Webster, Johannesburg W 6
Apr. 28—Herby Andre, Johannesburg----W 4
June 5—Nick Swart, Vereeniging-------W 8
June 6—Nick Swart, Johannesburg------W 8
June 30—Johnny Holt, Johannesburg----W 6
July 31—Nick Swart, Durban----------W 8
Sept. 18—Tony Lombard, Durban---------L 6
Oct. 11—Jimmy Webster, Johannesburg W 6
Oct. 30—Tony Lombard, Johannesburg--L 6

1948

Mar. 4—Gus Foran, Liverpool----------W 10
Apr. 5—Ronnie Draper, London----KO by 5
June 11—Luis Romero, Barcelona--------L 10
June 23—Luis Romero, Barcelona---------L 10
July 19—Ronnie Draper, Southampton---L 8
Aug. 26—Kid Tanner, Liverpool---------L 10
Sept. 2—Jackie Bryce, Glasgow---------L 8
Nov. 30—Mickey Jones, London---------W 8
Dec. 6—Norman Lewis, Nottingham ----L 8

1949

Jan. 10—Sammy Reynolds, Cheltenham--W 10
Jan. 17—Danny O'Sullivan, Walworth--WF 3
May 30—Jackie Fairclough, Preston-----L 8
July 2—Stan Rowan, Wrexham---------D 10
July 17—Michel Verhamme, Ypres------L 10

1950

Sept. 13—Gianni Zuddas, Bologna--------L 10
Oct. 4—Joe Cairney, Paisley ----------L 8
Nov. 17—Black Pico, Manchester --------L 10

1951

Apr. 23—Bernard Marshall,
Manchester ----------KO by 5
June 18—Jackie Fairclough Preston-KO by 5
Dec. 3—Jimmy Pearce, Middlesbro'------L 8
Dec. 10—Tommy Proffitt, Cheetham-----L 8

1952

Jan. 7—Johnny Barclay, London--KO by 8
Feb. 2—Pat McNally, Belfast----------D 8
Apr. 7—Vic Herman, Manchester--KO by 4

LESLIE McKENZIE

South African Welterweight
(complete record unavailable)

1951

Apr. 4—Wally Thompson, Durban ----KO 8

1952

Jan. 14—Congo Kid, Durban----------KO 4
Oct. 21—Tommy Hinson, London--------D 6
Nov. 7—Owen Trainor, Blackpool----KO 5
Nov. 28—Ernie Vickers, Blackpool-----KO 4
Dec. 4—Willie Whyte, Liverpool------KO 2
Dec. 15—Bob Frost, Manchester---------W 8

JIMMY McLACHLAN

Jamaica, B.W.I., Lightweight

Record in Great Britain:

1950

Dec. 8—Tim Fleming, Hoxton----------W 6
Dec. 18—Bob Manito, Epsom----------KO 5

1951

Mar. 9—Jackie Williams, Hoxton-------L 6
Apr. 6—Mick Callaghan, Hoxton-------W 6
May 3—Al Gunning, Wembley---------W 6
May 22—Jimmy Holland, Guernsey-----W 6
July 2—Joe Griffith, Southampton-----W 6
July 17—Tommy Organ, Wembley-------W 6
July 30—Hugh O'Donnell, N.S.C.--------D 4
Sept. 11—Hugh O'Donnell, Wembley-----W 6
Sept. 27—Ken Taylor, Gr. Yarmouth----W 6
Oct. 2—Laurie Henry, Weston---------W 6
Nov. 26—Jimmy Tippett, Walworth-----LF 5
Dec. 3—Hugh O'Donnell, Herne Bay---KO 3
Dec. 17—George Parmenter,
Shep. Bush ----------KO 4

1952

Jan. 21—Johnny Hudson, Shep. Bush---L 8
Feb. 4—Leyson Thomas, Epson---------L 6
May 14—Bob Manito, Guernsey---------W 6
May 28—George Thresher, Enfield----KO 6

June 23—Ronnie Wormall, Carlisle.....L 8
July 30—Stan Parkes, Folkestone.....W 8
Aug. 26—Ernie Fossey, Mile End.....W 8
Oct. 14—Johnny Hudson, Shep. Bush....D 8
Nov. 3—Kenny Taylor, Gr. Yarmouth .....KO by 5

JOHNNY McLAREN

Hamilton, Scotland, Welterweight

1947

Jan. 4—Jim Scott, Glasgow.....KO 1
Mar. 1—Bob McLuckie, Glasgow.....W 10
Mar. 15—Billy Ross, Glasgow.....W 10
May 31—Jim McLean, Glasgow.....L 10
June 28—Ray Doyle, Glasgow.....W 10
Aug. 9—Danny McKay, Glasgow.....W 6
Aug. 16—Jim McLean, Glasgow.....W 10
Aug. 22—Tommy Cottman, Paisley.....W 8
Sept. 14—Jeff Burgess, Glasgow.....KO 2
Nov. 22—Ken Curvis, W. Bromwich.....L 8
Dec. 15—Sammy Sullivan, Manchester .....KO by 2
Dec. 27—Danny Cunningham, Glasgow..W 10

1948

June 11—Billy Kelly, Blantyre.....L 6
July 2—Peter Morgan, Airdrie.....KO 1
Aug. 7—Dave McLaren, Glasgow...KO by 3

1949

Nov. 21—Len Dixon, Birmingham.....W 6
Dec. 5—Terry Kaye, Birmingham.....W 6
Dec. 27—Sammy Sharpe, Birmingham...W 6

1950

Jan. 9—Cliff Roberts, Birmingham....KO 1
Jan. 23—George Hames, Derby.....W 6
Feb. 6—Phil Mellish, Walsall.....W 6
Feb. 20—George Hames, Derby.....W 6
Feb. 27—Lew Turner, Tipton.....W 8
Mar. 2—Roy Free, Liverpool.....L 6
Mar. 4—Essie Reid, Bridlington....KO by 2
Mar. 14—Fred Routley, Willenhall.....W 8
May 8—Eric Davis, Birmingham.....D 6
Nov. 20—Ken Woods, Stourbridge.....KO 5
Nov. 27—Pat Murphy, Bedford .....KO 1

1951

Jan. 8—Harold Broster, Walsall.....KO 3
Jan. 15—George Harrison, Bedford.....W 8
Feb. 2—Eddie Cardew, London.....KO by 5
Feb. 13—Eddie Phillips, Willenhall.....L 8
Apr. 11—Billy Ambrose, London....KO by 1
Oct. 1—Noel Sinfield, Walsall.....W 8
Nov. 26—Morley Nightingale, Kettering.W 8
Dec. 3—Harry Warner, Derby.....W 8

1952

Jan. 25—George Weston, Redditch.....L 8
Feb. 22—Zeke Brown, Redditch.....KO 3
Mar. 25—Phil Mellish, Leighton Buzz....D 8
May 26—Tony McTigue, W. Hartlepool.LF 1

KEN McLEAN

Australian Lightweight

1952

Apr. 24—Mike Keresztes, Brisbane....WF 11
May 24—Teddy McCoy, Newcastle.....L 12
June 23—Col Kirkness, Sydney.....D 10
June 30—Ed McCoy, Sydney.....KO 8
Sept. 4—Arthur Kelly, Sydney.....L 10
Sept. 15—Arthur Kelly, Sydney.....L 10

TIM McLEARY

Wrexham, England, Welterweight

1949

Aug. 25—Peter Gaskell, Liverpool.....KO 1
Sept. 29—Jimmy Stewart, Liverpool.....KO 2
Oct. 27—George Stewart, Liverpool....KO 1
Nov. 17—Jim Duffy, Liverpool.....W 6
Dec. 1—Jimmy Fox, Liverpool.....W 6

1950

Mar. 9—Gordon Riding, Liverpool.....L 6
Apr. 6—Freddie Bancroft, Liverpool....W 6
May 25—Arthur Massey, Liverpool....KO 2
June 8—Dick Grindley, Liverpool.....W 6
July 6—George Bailey, Liverpool.....W 8
July 27—Billy Elliott, Liverpool.....L 8
Aug. 18—Billy Price, Chester.....KO 3
Sept. 7—George Bailey, Liverpool.....W 6
Oct. 5—Joe Merryweather, Liverpool...W 6
Oct. 26—Eric Billington, Liverpool .....KO 1
Nov. 3—Billy Shaw, Blackburn .....KO 4
Nov. 9—Cal Johnson, Liverpool .....W 8

1951

May 10—Roy Johnson, Liverpool...KO by 3
Nov. 22—Frank Duffy, Liverpool.....L 8

1952

Nov. 27—Cal Johnson, Blackpool.....W 8
Dec. 18—Peter Smith, Liverpool.....L 8

JOHNNY McLEAVY

London (Dagenham) England, Heavyweight

1949

Oct. 18—Peter Bell, West Ham.....LF 2
Nov. 14—Ron Raynor, Walworth.....KO 1
Nov. 22—Hugh O'Reilly, Watford.....W 4
Dec. 14—Harry Painter, Islington.....W 4

1950

Feb. 7—Johnny Francis, Earls Ct...KO by 1
Mar. 7—Peter Bell, Earls Court.....KO 3
Apr. 11—Terry O'Connor, Earls Court..WF 3
May 1—Matt Hardy, Earls Court.....KO 3
May 23—George Nuttall, Earls Court.....L 6
Sept. 19—Jack Longford, Earls Court...KO 2
Nov. 7—Paddy Slavin, Earls Court.KO by 4
Dec. 5—Bill Brennan, Earls Court .....KO 2

1951

Mar. 7—Ray Edwards, Islington.....D 6
Apr. 10—Len Brown, Albert Hall.....KO 1
May 8—Fred Powell, Albert Hall.....W 6
Nov. 27—Fred Powell, Streatham...KO by 4

1952

Mar. 17—Simon Templar, Walworth....D 6
May 7—Frank Raven, Earl's Court....KO 3
June 10—Morry Bush, White City.....L 3
Oct. 14—Harry Painter, Shep. Bush.KO by 4

EDDIE McNALLY

Portadown, Ireland, Bantamweight

1949

Oct. 26—Al Anderson, Belfast.....KO 2
Dec. 14—Bob McKee, Belfast.....KO by 1

1950

Jan. 25—Jim McGrillen, Belfast.....W 4
Feb. 15—Mickey King, Belfast.....D 4
Mar. 15—Mickey King, Belfast.....W 4
Apr. 29—Billy Skelly, Belfast.....L 6
June 10—Sammy McCree, Belfast.....KO 5
Aug. 19—Jim Martin, Belfast.....W 6
Sept. 30—Billy Smith, Belfast.....W 6
Oct. 11—Pat Dunlop, Belfast.....KO by 3
Nov. 25—Jim Martin, Belfast.....W 6
Dec. 9—Pat Marley, Belfast.....L 6
Dec. 30—Tommy Burns, Belfast.....W 6

1951

Feb. 24—Billy Skelly, Belfast.....KO 3
Mar. 31—Mickey King, Belfast.....KO by 3
May 5—Jim Fisher, Belfast.....L 8
June 16—Jackie Willis, Belfast.....L 8
Sept. 15—Sammy Fisher, Belfast.....KO 6
Sept. 22—Sandy Brown, Belfast.....KO 2
Nov. 17—Sandy Brown, Belfast.....L 8

1952

Jan. 12—Jim Fisher, Belfast.....L 8
Mar. 8—Sandy Brown, Belfast.....L 8
May 24—Jackie Willis, Belfast.....D 8
June 28—George O'Neill, Belfast...KO by 4
Sept. 20—Billy Birch, Belfast.....KO 3
Oct. 18—Jim Fisher, Belfast.....KO by 4

ERIC McQUADE

London (Downham), England, Middleweight
Born, July 21, 1926.

1949

May 12—Pete Davis, Mile End .....W 4
May 19—Pete Scott-White, Mile End....KO 1
May 30—Billy Clarke, Earls Court.....KO 4
Aug. 23—Andy Oliver, Bromley .....W 6
Sept. 13—Billy Ambrose, Wembley..KO by 1
Oct. 4—Mike McTigue, Earls Court....W 6
Oct. 25—Don Desborough, West Ham..KO 1
Nov. 8—Bob Frost, West Ham .....KO 7
Nov. 14—Pete Davis, Croydon .....KO 2
Nov. 22—Al Riches, Wes tHam .....KO 1

1950

Jan. 17—Bobby Blair, Streatham .....KO 5
Feb. 21—Billy Exley, Streatham .....KO 4

Mar. 13—Ric Sanders, Streatham ------KO 2
Apr. 11—Cal Johnson, Earls Court -----KO 2
Apr. 14—Bill Rattray, Glasgow --------KO 1
May 30—Alf Danahar, Streatham -------L 12
July 6—Danny McKay, Paisley --------W 10
July 29—Antonio Monzon, Madrid--KO by 9
Nov. 28—Dick Langley, Albert Hall----KO 1

1951

Jan. 1—Ron Bebbington, Leyton------KO 5
Jan. 16—Henry Hall, Streatham -------W 8
Jan. 23—Tom Meli, Albert Hall---------W 8
Feb. 5—Johnny Nuttall, Walworth----KO 4
Feb. 20—Bos Murphy, Streatham------KO 5
Mar. 13—George Angelo, Albert Hall----L 10
May 8—George Angelo, Albert Hall KO by 9
July 24—Eddie Thomas, Selhurst---KO by 4
Nov. 6—Ron Pudney, Earls Court--KO by 5

1952

Jan. 15—Michael Stack, Streatham-----W 8
Feb. 19—Bob Cleaver, Streatham--------L 8
Mar. 17—Les Allen, Leyton---------KO by 7

LAURIE McSHANE

Glasgow, Scotland Featherweight

Born, June 7, 1930.

1950

Jan. 16—George Small, Shepherds Bush-W 4
Feb. 8—Joe Parker, Islington ---------W 4
Feb. 13—Joe Collins, Leton ----------W 4
Mar. 13—Tommy Clare, Leyton --------KO 4
Apr. 11—Jimmy Cardew, Earls Court ---L 6
June 27—Joe Collins, Mile End ---------L 6
July 6—Don McTaggert, Paisley -------L 6
July 18—Cliff Giles, Wembley ---------W 6
July 25—Billy Daniels, Mile End -------W 6
Aug. 29—Joe Brennan, Wembley--------LF 3
Nov. 13—Ron Johnson, Leyton ---------L 8
Dec. 11—Mickey O'Sullivan, Leyton-----L 8

1951

Jan. 8—Jimmy Cardew, Cheltenham---L 8
Feb. 5—Billy Daniels, Cheltenham-----W 8
Mar. 19—Sid Hiom, Walworth----------W 6
Apr. 12—Peter Fay, Wembley----------W 6
July 17—Teddy Odus, Wembley--------LF 6
July 24—Ron Johnson, Selhurst---------W 8
Oct. 9—Glyn Evans, Cheltenham-------L 8
Oct. 23—Ron Johnson, Albert Hall--KO by 8
Dec. 12—Stan Salter, West Ham---------W 8

1952

Jan. 21—Jimmy Bird, Walworth--------W 8
Feb. 4—Rolly Blyce, Walworth--------W 8
Feb. 26—Sammy McCarthy,
Albert Hall ----------KO by 6
Mar. 26—Stan Skinkiss, Marylebone-KO by 3
Apr. 29—Rolly Blyce, Streatham--------W 8
Oct. 7—Rolly Blyce, Reading---------W 8
Nov. 3—Brian Jellay, Walworth--------W 8

DONALD McTAGGART

Paisey, Scotland Featherweight

Born, April 14, 1931.

1949

Dec. 26—Tommy Burns, Rhyl ---------KO 4

1950

Jan. 5—Gordon Riding, Liverpool -----D 4
Jan. 18—Billy Moore, Paisley ---------KO 3
Feb. 8—Andy McCulloch, Paisley -----KO 5
Feb. 14—Chick Watson, Edinburgh-----KO 1
Feb. 15—Pat Walsh, Dundee ----------W 4
Feb. 28—Zeke Brown, Edinburgh ------WF 5
Mar. 22—Max Brady, Paisley----------KO --
June 19—Vince Flynn, Newcastle-------KO --
July 6—Laurie McShane, Paisley ------W 6
July 19—Hal Crosbie, Coatbridge -------W 6
Sept. 14—Ivor Davies, Ayr----------W 6
Oct. 30—Jackie Horseman, Newcastle --W 6
Nov. 7—Derek Smith, Edinburgh ------W 6
Nov. 28—Don Scott, Edinburgh ---------W 6
Dec. 13—George Lamont, Paisley---KO by 5

1951

Jan. 16—Al Smith, Edinburgh---------WF 4
Jan. 23—Brian Jelley, Edinburgh-------D 6
Feb. 6—Al Smith, Edinburgh----------KO 6
Feb. 20—Johnny Finnigan, Edinburgh-KO 6
Mar. 13—Charley Simpkins, Edinburgh-KO 3
Mar. 19—Dennis Pratt, Newcastle-------W 6
Mar. 27—Black Bond, Edinburgh--------W 6
Apr. 30—Billy Kelly, Ayr----------W 6
June 15—Pat McCrory, Glasgow---------W 6
Sept. 19—Harry Gilliland, Paisley------KO 5
Oct. 31—George Lamont, Paisley-------W 6
Nov. 15—Stan Skinkiss, Liverpool------W 8

1952

Jan. 22—Hugh Mackie, Edinburgh----WF 4
Feb. 20—Alby Tissong, Glasgow---------L 8
Feb. 26—Hugh Mackie, Edinburgh------W 8
Mar. 18—Brian Jelley, Edinburgh-------W 8
Apr. 22—Jackie Turpin, London--------D 8
May 21—George Stewart, Glasgow------L 8
Aug. 20—Jim Travers, Glasgow---------W 10
Sept. 17—Denny Dawson, Glasgow------W 8
Sept. 30—Sammy Bonnici, London-----WF 4

TONY McTIGUE

Wigan, England, Lightweight

1947

June 12—Larry Benson, Liverpool-----KO 1
Aug. 16—Joe Simcock, Hanley----------D 6
Oct. 20—Wally Gregson, Wigan---------D 8
Nov. 4—Jeff Wells, Warrington-------KO 2

1948

Jan. 28—Johnny Collins, Blackburn----KO 2
Feb. 6—Johnny Cross, Blackpool-------D 6
Feb. 13—Johnny Cross, Blackpool-------W 6
Feb. 24—Johnny Cross, Preston---------W 6
Feb. 26—Ritchie McCulloch, Liverpool--W 6
Mar. 5—Johnny McDermott, Blackp'l-KO 1
Mar. 10—Len Wiseman, Whitehaven-----L 8
Mar. 23—Roy Sharples, Preston--------KO 1
Apr. 22—Johnny Cross, Liverpool--------W 6
May 13—Billy MacDonald, Liverpool----L 8
July 21—Don Cameron, Aberdeen-------L 8
Aug. 5—Roy Sharples, Liverpool--------L 6
Aug. 26—Ted Ansell, Liverpool---------W 6
Oct. 7—Johnny Flanagan, Liverpool--LF 2
Oct. 25—Jim Trotter, Middlesbrough----L 6
Nov. 8—Fred Evans, Gloucester--------W 6
Nov. 22—Dave Parker, Middlesbrough---L 6

1949

Jan. 18—Essie Reed, Blackburn----------L 8
Jan. 29—Joe McEntee, Belfast----------L 8
Feb. 11—Johnny Borrill, Blackpool-----KO 5
Feb. 15—Harry Legge, West Ham--------W 8
Mar. 3—Roy Sharples, Liverpool--------L 8
Mar. 18—Les Rendle, Blackpool-----KO by 1
Oct. 1—Pat Kelly, Belfast----------KO 1
Oct. 22—Charley Neeson, Belfast-------W 8

1950

Feb. 11—Jim Gifford, Belfast----------L 8
Dec. 11—Jimmy Muirhead, Newcastle--KO 3
Dec. 22—Owen Trainor, Blackpool-------L 8

1951

Jan. 12—Walter Holden, Blackpool----KO 3
Jan. 25—Owen Trainor, Liverpool-------L 8
Feb. 5—Jackie Keough, Newcastle------L 6
Feb. 26—Ernie Thompson, Leeds------KO 5
Mar. 5—Neil Phillips, Newcastle-------W 8
Mar. 26—Joe McEntee, Belfast----------L 8
Apr. 2—Hugh Smith, Newcastle------WF 4
Apr. 16—Johnny Carrington, Newcastle-W 8
May 3—Johnny Hazel, Liverpool--------L 8
June 15—Johnny Hazel, Brighton-----WF 3
June 23—Freddie Smith, W. Hartlepool-KO 2
Aug. 20—Johnny Mann, Birmingham----L 8
Sept. 3—Billy Shaw, Newcastle---------W 8
Oct. 8—Jimmy Muirhead, Newcastle--KO 7
Oct. 29—Johnny Flannigan, Mid'sbro'-LF 6
Nov. 16—Jackie Keough, Darlington-----L 8
Dec. 6—Ron Greb, Liverpool----------L 10

1952

Jan. 7—Ted Ansell, Hightown--------KO 3
Jan. 14—Harry Warner, Hyde----------W 8
Jan. 21—Billy Shaw, Manchester------KO 7
Jan. 28—Gordon Goodman, Derby--KO by 4
Feb. 28—Eric Billington, Wigan---------L 8
Mar. 18—Rees Moore, London----------KO 6
May 26—Johnny McLaren,
W. Hartlepool----------WF 1
June 16—Joe Corcoran, W. Hartlepool---L 8
July 14—Phil Mellish, Sunderland------L 8
Aug. 16—Bunty Adamson, Belfast--KO by 2
Nov. 8—Tommy Armour, Belfast--KO by 7

JACK McVICAR

Greenock, Scotland, Heavyweight

1950

Apr. 25—Jack Hobbs, Harringay----KO by 1
Dec. 4—Ben Bowden, Walworth-------KO 1

1951

Jan. 15—George Scriven, Walworth.....D 6
Feb. 5—Ray Edwards, Walworth...KO by 4
Feb. 27—Ken Wyatt, Harringay.....W 4
Mar. 22—Jack Longford, Reading.....KO 4
Apr. 2—Len Brown, Walworth.....KO 5
Nov. 12—Fred Powell, Walworth.....L 6
Dec. 17—Len Brown, Reading.....KO 5

1952

Feb. 4—Simon Templar, Gr. Yarmouth .....KO by 3
Feb. 26—Hugh Ferns, Harringay.....KO 1
Mar. 3—Bonny McCoy, Walworth.....D 6
Mar. 18—Morry Bush, Albert Hall.....KO 6
May 4—Lou Strydom, Bermondsey....KO 2
June 10—Fred Powell, White City.....L 3

JEAN MACHTERLINCK

Belgian Featherweight

Born, Marchienne, Belgium, April 19, 1922. Started boxing 1942.

1946

Jan. 22—Toporek, Charleroi .....W 6
Mar. 16—Shumech, Marchienne.....W 6
Mar. 26—A. Vanclaire, La Louviere.....W 8
Apr. 9—Paul Guillaume, Charleroi.....W 6
Apr. 17—Henry, Verviers.....W 8
Apr. 30—Albert Sinte, Namur.....W 8
May 21—Ray Fonteix, Charleroi.....W 8
Sept. 3—Henry Engis.....KO 3
Oct. 1—Hody, Marchienne.....D 8
Dec. 17—Jean Cremers, Cnarleroi.....W 8

1947

Jan. 8—C. Schnedewint, Brussels.....W 8
Mar. 14—Hody, Charleroi .....W 8
Mar. 21—Jean Cremers, Turnhout.....L 8
June 9—Ronnie Clayton, Manchester...D 10
June 19—Bert Jackson, Liverpool.....L 10
July 6—Orelio Sparvoli, Tournai.....W 8
July 17—Ronnie Clayton, Liverpool.....D 10
Aug. 8—Johnny Cusick, Manchester....W 10
Nov. 19—Jean Cremers, Brussels .....KO 6
(Belgian featherweight title)

1948

Jan. 13—C. Schnedewint, Charleroi ..KO 3
Jan. 22—Alex Sinnaeve, Gand .....L 10
Mar. 2—Gust Laurent, Charleroi .....D 12
(Belgian featherweight title)
June 12—Robert Rose, Verviers .....W 10
July 25—Jo Cornelis, Spa .....L 10
July 27—Jackie Paterson, Birmingham.KO 4
Aug. 9—Tommy Burns, W. Hartlepool..L 8
Sept. 21—Joe Cornelis, Charleroi.....W 10
Oct. 1—Ronnie Clayton, Manchester...W 10
Oct. 26—Roger Bruneau, Charleroi.....W 10
Nov. 20—Ray Famechon, Charleroi .....L 15
(European featherweight title)

1949

Jan. 22—Henri Denis, Brussels.....W 6
Feb. 5—Gust Laurent, Charleroi.....W 12
(Belgian featherweight title)
May 7—Pierre Paul, Brussels.....KO by 5
June 11—Luis de Santiago, Madrid.....L 10
Sept. 13—Marcel Mars, Charleroi .....W 12
(Belgian feathreweight title)
Nov. 9—Luis Romero, Barcelona.....W 10
Nov. 28—Roger Bruneau, Paris.....W 10
Dec. 18—Pierre Paul, Brussels.....W 12
(Belgian featherweight title)

1950

Jan. 24—Francis Bonnardel, Lens...KO by 4
May 3—Luis de Santiago, Barcelona....L 10
Sept. 1—Ray Fitton, Manchester.....L 10
Sept. 19—Jim Kenny, London.....L 8
Oct. 20—Asger Warburg, Copenhagen..KO 2
Nov. 24—Asger Warburg, Copenhagen ..W 8

1951

Jan. 26—Francis Bonnardel, Lens.....L 10
Mar. 14—Alvaro Cerasini, Milan.....L 10
Apr. 7—Louis van Hoeck, Brussels.....W 12
(Belgian featherweight title)
Aug. 26—Alex Sinnaeve, Ostend.....W 12
Sept. 19—Roy Ankarah, Paisley.....KO by 5
Nov. 27—Marcel Gallon, Charleroi.....W 8

1952

Jan. 8—Alex Sinnaeve, Charleroi....KO 6
(Belgian featherweight title)
Jan. 21—Juan Padilla, Liege.....L 10
Mar. 9—Ray Famechon, Lille.....L 10
May 31—Louis Cabo, Brussels.....L 12
(Belgian featherweight title)
Oct. 17—Joergen Johansen, Copenhagen.L 10
Nov. 3—Ray Grassi, Marseilles.....L 10

REG MACK

Australian Light Heavyweight

1948

May 1—Billy Gleeson, Melbourne.....L 8
May 29—Bill Gleeson, Melbourne.....W 10
Aug. 11—Ron Beasley, Melbourne..KO by 9

1949

Mar. 4—Ron Beasley, Melbourne.....D 6
Mar. 18—Al Smith, Broken Hill.....KO 4
Apr. 14—Terry Carroll, Broken Hill....LF 10
Apr. 20—Ron Beasley, Melbourne.....W 10
July 22—Jack Dempsey, Melbourne.....L 10
Oct. 28—Ross Pippett, Broken Hill.....W 12

1950

May 27—Bob Malone, Melbourne.....KO 6
Sept. 9—Bob Malone, Melbourne.....KO 4

1951

Feb. 15—Ray Seeder, Hobart.....W 10
Mar. 3—Henry Bray, Newcastle.....L 12
July 14—Jim Woods, Melbourne.....W 10
Sept. 29—Bill Laming, Melbourne.....D 12
Dec. 21—Allen Williams, Melbourne.....L 10

1952

Nov. 7—Ken Brady, Melbourne.....KO 6

HUGH MACKIE

Jamaica, B.W.I., Lightweight

Record in British Isles:

1949

June 17—Ken Davies, W. Bromwich....KO 1
Sept. 23—Jack Britton, W. Bromwich..KO 3
Oct. 21—Ken Bates, W. Bromwich.....KO 2
Oct. 31—Jim Stimpson, Gloucester .....W 6
Nov. 15—Johnny Mann, Willenhall .....L 6
Nov. 23—Billy Salter, Kentish Town.....D 6
Dec. 13—Billy Smith, Willenhall .....KO 3

1950

Feb. 1—Johnny Mann, Wolverhampton..L 6
Feb. 14—Billy Hill, Willenhall .....KO 1
Mar. 6—Walter Haines, Malvern .....KO 1
Mar. 13—Doug Shelock, Oxford .....KO 4
Apr. 4—Johnny Murray, W. Bromwich KO 4
May 1—Percy Bright, Walsall .....KO 4
July 1—Ron Bruzas, Brecon .....L 8
July 24—Gene Caffrey, Southampton ...L 8
Sept. 1—Neil Phillips, Paisley.....D 6
Sept. 11—Gene Caffrey, Southampton....L 8
Oct. 9—Freddie King, Cheltenham.....D 6
Nov. 1—Freddie King, Islington .....L 6
Nov. 20—Jimmy Murray, Epsom .....L 8
Nov. 27—Eddie Dumazel, Weston .....D 8
Dec. 13—Tony Lombard, Paisley .....L 8

1951

Mar. 20—Jock Bonas, Edinburgh.....L 8
July 5—Stan Skinkiss, Liverpool.....L 8
July 26—Billy Connolly, Liverpool.....L 8
Aug. 9—Dan Colley, Liverpool.....L 6
Aug. 13—Chris Kelly, Preston.....KO 2
Oct. 1—Bernard Fairbanks, Preston...LF 8
Nov. 2—Tommy Blears, Blackpool.....L 8
Nov. 13—Johnny Molloy, Weston.....L 8
Dec. 7—Jack Walton, Blackpool.....LF 3
Dec. 17—Eddie Moran, Preston.....KO 3

1952

Jan. 14—Sammy McCarthy, Walworth .....KO by 6
Jan. 22—Don McTaggart, Edinburgh...LF 4
Feb. 4—Jim Griffen, Armagh.....L 8
Feb. 11—Bobby Boland, Walworth.....L 8
Feb. 19—Len Shaw, Hanley.....W 8
Feb. 26—Don McTaggart, Edinburgh....L 8
Apr. 5—Jim Kenny, Glasgow.....KO by 4
May 5—Freddie King, Bristol.....L 8
May 12—Brian Jelley, Oldham.....L 8
May 19—Dan Breen, Belfast.....KO 7
June 21—Jackie Horseman, Workington..L 8
July 10—Chris Kelly, Liverpool.....L 6
Aug. 8—Brian Kelley, Morecambe.....L 8
Aug. 23—Ken Lawrence, Portsmouth .....KO by 1
Sept. 12—Eddie Moran, S. Shields.....KO 2
Sept. 30—Jackie Horseman, Kendal.....W 8
Oct. 23—Steve Trainor, Liverpool.....L 8
Nov. 24—Irvin Newton, Preston.....L 8
Dec. 19—Chris Kelly, Blackpool.....KO 5

EDDIE MAGEE

Belfast, Ireland, Featherweight

1947

Jan. 18—Jim McCambley, Belfast ------W 6
June 21—Jackie McGouran, Belfast------D 8
Aug. 9—Jackie Campbell, Belfast -------L 8

1948

Apr. 3—Jim McCambley, Belfast -------W 8
Apr. 17—Joe Boy Collins, Belfast -----KO 2
May 8—Harry McAuley, Belfast ------KO 2
June 19—Dave Watson, Ulster ----------D 8
Aug. 7—Charley Meikle, Belfast -------W 8
Sept. 4—Bernard Pugh, Belfast ---------L 8
Nov. 6—Sean Phillips, Belfast ----------D 8
Nov. 26—Morty Kelleher, Belfast --------D 8

1949

Jan. 15—Frank Johnson, Belfast --------L 8
May 7—Billy Comerford, Belfast ------W 8
May 21—Jim Gifford, Belfast ----------L 8
Aug. 6—Al Kenny, Belfast ----------KO 2
Dec. 28—Black Bond, Belfast-------KO by 2

1950

Jan. 21—Denny Dennis, Belfast -------KO 2
Feb. 22—Jim McCann, Belfast ----------L 15
Aug. 12—Dave Lloyd, Belfast ----------KO 2
Sept. 30—Tommy Blears, Belfast----KO by 1
Oct. 28—Zeke Brown, Belfast ----------W 8
Dec. 9—Tommy Blears, Belfast --------D 8
Dec. 27—Benny Chocolate, Belfast-------L 8

1951

Feb. 3—Jim McCann, Belfast----------KO 8
Apr. 9—Danny O'Sullivan,
London ----------KO by 7
May 5—Jock Bonas, Glasgow----------W 8
June 2—Len Shaw, Belfast----------W 8
June 16—Bobby Dodoo, Belfast-----KO by 4

1952

Sept. 26—Bluey Wilkins, Melbourne------L 12
Oct. 17—Ray Fitton, Melbourne----KO by 7

PETER MAHONEY

London (Downham), England, Featherweight

1950

Mar. 13—Jackie Horseman, Streatham--W 6
Apr. 18—Peter Morrison, Streatham-----L 6
June 12—Alf Clarke, Selhurst Park------D 6
Nov. 13—Eddie Sellers, Downham-------L 6
Nov. 27—Bobby Rees, Downham---------W 6
Dec. 18—Bert Spratt, Walworth--------KO 3

1951

Jan. 8—Jack Chappell, Walworth------L 6
Jan. 22—Jack Chappell, Walworth------L 6
Apr. 12—Billy Hiscutt, Wembley------KO 3
Apr. 24—Bob Nicolle, Guernsey---------W 6
Apr. 30—Bobby Brunton, Wimbledon----D 6
May 15—Dennis Hallett, Earls Court-----L 6
May 22—Bobby Brunton, Guernsey-----L 6

1952

Mar. 3—Jack Chappell, Leyton---------W 6
Mar. 17—Harry Ramsden, Walworth----D 6
Mar. 31—Len Grainger, N.S.C.----------W 6
Apr. 8—Denny Hallett, Earl's Court---D 6
Apr. 29—Albert Sanderson, Streatham--W 6
May 27—Billy Daniels, Streatham--KO by 1
Oct. 20—Johnny Powell, Epsom---------D 6

LUIGI MALE

Italian Welterweight

Born, Viterbo, February 25, 1929.

1948

Dec. 30—Sadok Bahri, Rome----------L 10

1949

Apr. 24—Jean Julien, Rome----------L 8
May 26—Ray Famechon, Rome----------L 10
Sept. 7—Roberto Proietti, Rome--------L 10
Dec. 28—Guiseppe Fusaro, Milan--------W 12
(Italian lightweight title)

1950

Jan. 28—Mokhfi, Rome ----------KO 5
Apr. 1—Leandre Mateos, Rome --------W 10
Apr. 28—Guiseppe Fusaro, Milan --------D 12
(Italian lightweight title)
June 18—Ray Lewis, Rome ----------W 10
Aug. 19—Vittorio Fuiano, Viterbo -----KO 4
Nov. 8—Duilio Loy, Milan----------D 12
(Italian lightweight title)
Nov. 28—Emilio Marconi, Grosseto ------L 10
Dec. 14—Efisio Melis, Cagliari ----------KO 6
Dec. 23—Luigi Coluzzi, Rome----------W 10

1951

Feb. 15—Giuseppe Fusaro, Rome--------D 8
Mar. 13—Joe Lucy, London----------L 10
(Relingquished Italian lightweight title to
enter welterweight class)
July 1—Danny Womber, Turin-----KO by 6
Dec. 1—Scortichini, Portoecanati ------L 10

1952

Jan. 5—Franco Fratalia,
Civitavecchia ----------KO 4
Mar. 15—Duilio Bianchini, Rimini--------D 8
May 31—Italo Scortichini, Rome--------W 10
Nov. 8—Luigi Valentini,
Civitavecchia ----------KO by 8
(Italian welterweight title)

DANNY MALLOY

Glasgow, Scotland, Welterweight

1951

Mar. 3—Ken Gordon, Glasgow--------KO 2
Mar. 10—Dave Fisher, Glasgow--------W 6
June 22—Tommy Mount, Alloa---------KO 2
Aug. 3—Jimmy Muirhead, Rosyth------L 6
Sept. 19—Jimmy Brogden, Paisley------KO 3
Oct. 13—Harry Wamner, Glasgow------KO 4
Nov. 5—Terry Cullen, Newcastle------KO 2
Nov. 27—Duggie du Preez, London-----KO 5

1952

Jan. 15—Terry Ratcliffe, London--KO by 1
Feb. 18—Joe Corcoran, Newcastle-------W 8
Mar. 5—Kit Pompey, Glasgow--------WF 8
Apr. 15—Peter Galleymore,London-KO by 3
May 2—Ernie Vickers, Falkirk---------W 8
June 27—Dave Brandon, Newcastle-KO by 1
Aug. 12—Willie Whyte, Kirkcaldy-------L 12
(vacant Scottish welterweight title)

GIOVANNI MANCA

Italian Middleweight

Born, Rome, January 1st, 1919.

Bouts previous to 1946:

Knockouts: Bassis, 3; Ceccerelli, 4; Calanese, 2; Marsilo, 2; Verino, 2. Won: Marini, 8; Longo, 8; Cirlili, 8; Marini, 10; Malatesta, 10; Verdinelli, 10 (twice); Masttropaolo, 8; Giovannoni, 8; Wogel, 8. Draw: Bassis, 8; Marini, 10; Mananini, 8. Lost: Malatesta, 8; Wogel, 8; Michele Palermo, 10.

1946

Aug. 16—Kid Frattini, Naples----------L 8
Aug. 25—Tiberio Mitri, Rome ----------D 8
Dec. 30—Teti, Rome ----------D 8

1947

Jan. 9—Tabanelli, Rome ----------W 8
Jan. 30—Guberli, Rome ----------KO 3
Mar. 14—Morini, Rome ----------KO 3
Mar. 27—Palmerini, Rome ----------KO 7
Apr. 12—Jean Dobiasch, Rome----------W 8
Apr. 19—Casati, Rome ----------KO 7
May 26—De Stefano, Rome ----------W 8
May 31—Vancini, Cagliari ----------KO 4
June 22—Laurent Dauthuille, Marseilles--D 10
July 27—Windmar Milandri, Cagliari --KO 10
(Italian middleweight title)
Sept. 7—Colombi, Rome ----------KO 4
Sept. 25—Jean Pankowiack, Geneva ----W 10
Nov. 9—Luc van Dam, Amsterdam------L 10
Dec. 25—Job Roos, Antwerp ----------KO 7

1948

Jan. 26—Marcel Cerdan, Paris------KO by 2
(European middleweight title)
June 27—Bottarelli, Cagliari ----------W 8
July 11—Widmar Milandri, Cagliari-----W 8
Aug. 9—Tiberio Mitri, Trieste----------L 12
(Italian middleweight title)
Sept. 6—Georges Chape, Rome ---------W 10
Oct. 6—Luc van Dam, Brussels-----KO by 6
Nov. 14—Young Raymond, Cagliari -----W 10
Dec. 30—Tahar, Rome ----------W 10

1949

Feb. 28—Gus Degouve, Paris----------D 10
Apr. 13—Baby Day, Rome----------KO by 6

June 26—Mickey Laurent, Marseilles KO by 5
Sept. 30—Joe Sgro, Chicago L 8

1950

Jan. 10—Joe Arthur, Chicago D 8
Jan. 24—Joe Arthur, Chicago W 8
Feb. 3—Alvin Williams, Wichita L 8
June 18—Fernando Janilli, Rome L 12
(Italian middleweight title)
Aug. 10—Fernando Janilli, Rome L 12
(Italian middleweight title)
Sept. 30—George Halim, Alexandria W 10
Oct. 22—Georges Grispos, Alexandria W 10
Nov. 11—Georges Grispos, Alexandria W 10

1951

Apr. 5—Ivano Fontana, Rome L 10
Apr. 28—Hans Schmitz, Trieste KO by 4
Sept. 28—Gino Campagna, Rome KO by 5
Oct. 9—Livio Minelli, Cagliari D 10
Dec. 29—Widmer Milandri, Forli D 10

1952

Jan. 18—Peter Muller, Berlin L 8
Feb. 22—Hans Stretz, Berlin L 8
Mar. 21—Franz Szuzina, Berlin L 8
Apr. 12—Andre de Keersgieter, Rome L 10
Sept. 21—Charley Humez, Lille KO by 8

MAURICE MANCINI

Coventry, England, Welterweight

Born, Warwick, January 6, 1927.

1948

Jan. 5—Roy Berry, Derby KO 3
Jan. 23—Vince Breakell, Blackpool W 6
Feb. 9—Frank McAvoy, Bridgwater L 6
Mar. 15—Fred Archer, Derby KO 1
Mar. 29—Sandy Barker, Northampton KO 1
Apr. 19—Len Dyer, Slough W 8
Apr. 30—Bob Barlow, Buxton KO 3
May 24—George Barker, Kettering KO 3
May 31—Darkie Sulivan, Bedford W 8
July 12—George Harison, Aylesbury KO 2
Aug. 10—Ritchie McCulloch, P'tsmouth W 6
Sept. 7—Harry McMurdie, Birmingham L 6
Sept. 27—Stan Parker, Birmingham KO 3
Oct. 25—Mick Coughlin, Birmingham KO 7
Oct. 27—Hyman Williams,
High Wycombe KO by 4
Nov. 15—Lew Turner, Tipton KO 4
Nov. 19—Jackie Evans, W. Bromwich W 8
Nov. 22—Bob Anderson, Birmingham W 8
Dec 9—Billy McDonald, Liverpool L 10

1949

Jan. 10—Ernie Thompson, Bedworth W 8
Jan. 17—Dick Levers, Sheffield KO by 4
Jan. 25—Chris Jenkins, Smethwick D 8
Jan. 31—George Daly, Walworth L 8
Mar. 14—Bob Barlow, Birmingham KO 7
Mar. 22—Stan Davis, London KO by 3
Mar. 28—Roy Sharples, Preston W 8
Apr. 16—Roy Coote, Chard L 6
Apr. 19—Billy Hughes, Birmingham W 6
June 8—Billy Kid Andrews, Dundee KO 2
July 14—Bert Hornby, Liverpool W 10
Aug. 26—Jackie Marshall, Paisley W 8
Sept. 14—Harry Hughes, Paisley W 8
Nov. 1—Antonio Salmeron,
Birmingham LF 6
Nov. 18—Johnny Smith, Paisley L 8
Dec. 5—Hal Bagwell, Cheltenham W 12

1950

Feb. 6—Chris Jenkins, Cheltenham W 8
Mar. 13—Bobby Anderson, Oxford W 8
Mar. 27—Cliff Anderson, Coventry W 10
May 13—Kid Dussart, Brussels L 10
July 3—Frank Parkes, Nottingham L 8
July 19—Peter Fallon, Liverpool L 8
Aug. 10—Ivor Kid Germain,
Liverpool KO by 7
Sept. 5—Laurie Buxton, Watford L 8
Nov. 3—Israel Boyle, Blackpool KO by 10

1951

Jan. 12—Piet van Staden, Hoxton L 8
Mar. 5—Dick Levers, Birmingham KO 3
Mar. 12—Ernie Thompson, Birmingham KO 5
Apr. 9—Johnny Carrington, Walsall D 8
Apr. 23—Tommy McGovern,
Wimbledon KO by 8
June 26—Roy Paine, Wembley W 8
July 6—Johnny Hudson, Jersey KO 1
Aug. 9—Owen Trainor, Liverpool L 8
Oct. 8—Tommy Barnham, Shep. Bush L 8
Oct. 29—Johnny Hazel, Leeds KO by 5
Dec. 14—George Weston, Redditch W 8

1952

Mar. 18—Tommy Hinson, Guernsey KO by 5
Apr. 7—Bert Middleton, Cheltenham L 8
May 20—Johnny Broadbent, Harringay W 6
July 19—Tony Sharrock, Wakefield L 8

JOHNNY MANN

Birmingham, England, Lightweight

1948

Oct. 4—Jackie Cowdell, Walsall KO 3
Oct. 11—Sam Bowers, Birmingham KO 1
Nov. 1—Bob Abbey, Walsall KO 3
Nov. 19—Billy Parkin, W. Bromwich W 4
Dec. 6—Johnny Britton, Walsall W 4
Dec. 13—Johnny Britton, Birmingham W 4

1949

Jan. 12—Vince Lennon, Rushden L 6
Jan. 17—George Moon, Birmingham KO 2
Jan. 24—Ronnie Nelson, Birmingham W 4
Feb. 7—Jack Elliott, Coventry W 4
Mar. 8—Jack Elliott, Bedworth D 6
Mar. 21—Jim O'Rourke, Birmingham KO 4
Mar. 31—Jack Elliott, Coventry D 4
Apr. 12—Ronnie Nelson, Willenhall W 4
Sept. 19—Harry Peacock, Coventry D 4
Oct. 24—Harry Peacock, Birmingham W 4
Nov. 7—Johnny Britton, Birmingham W 4
Nov. 15—Hughie Mackie, Willenhall W 6

1950

Jan. 2—Charley Vaughan, Walsall W 4
Jan. 9—Johnny Britton, Birmingham W 6
Jan. 16—Willie Croke, Coventry D 6
Feb. 1—Hugh Mackie, Wolverhampton W 6
Feb. 20—Willie Croke, Birmingham W 8
Mar. 7—Percy Bright, Smithwick W 6
Mar. 27—Harry Peaccok, Coventry KO 2
Apr. 5—Jimmy Stimpson, Willenhall W 6
May 8—Dick Grindle, Birmingham W 6
Oct. 9—Stan Parkes, Birmingham WF 8
Nov. 27—Willie Croke, Birmingham D 6
Dec. 13—Tony Brazil, Birmingham W 8

1951

Jan. 8—Chris Jenkins, Walsall W 8
Jan. 22—Selwyn Evans, Birmingham L 8
Feb. 26—Dick Grindley, Birmingham W 8
Aug. 20—Tony McTigue, Birmingham W 8
Nov. 12—Tony Brazil, Rushden D 8
Dec. 10—Ricky McCulloch, Birmingham L 8

1952

Jan. 14—Tony Brazil, Rushden W 8
Jan. 29—Percy Bright, Willenhall W 8
Mar. 7—Dick Levers, Redditch W 8
Apr. 7—Len Davies, Walsall W 8
Apr. 16—Stan Parkes, Willenhall WF 6
June 24—Alan Buxton, Willenhall L 8
Dec. 1—Eddie Ricketts, Walsall L 8

KID MARCEL

(Marcel Bouazziz)

French-Algerian Middleweight

Born in Oran, Algeria, Dec. 25, 1916. Started boxing 1932.

1945

Feb. 18—E. Marchand, Paris KO 6
Mar. 4—Crion, Marseilles W 10
Apr. 8—Mastrantuano, Marseilles L 12
Nov. 9—Jean Walzack, Paris L 10
Dec. 30—O. LeNoir, Paris D 10

1946

Feb. 3—Gus Degouve, Paris W 10
Feb. 21—Willie Wimms, Gand KO 7
Mar. 10—Robert Villemain, Paris L 10
Mar. 26—Cyrille Delannoit, Anvers L 10
May 1—Jean Wanes, Rouen W 10
May 18—G. Schiltz, Luxemburg W 10
June 8—Michel Freire, Oran W 10
July 10—Ginger Stewart, Glasgow L 10
Nov. 26—Ali Belaid, Paris W 10
Dec. 10—Jean Wanes, Paris KO 5

1947

Jan. 14—L. Caboche, Paris W 10
Feb. 11—M. Cieutat, Paris KO 6
Mar. 11—Arthur Danahar, London L 8
Apr. 10—L. Caboche, Paris W 10
June 1—Robert Villemain, Marseilles L 15
(French welterweight title)

Aug. 31—Michel Palmero, Naples--------L 10
Sept. 7—Luigi Valentini, Naples ---------L 8
Oct. 2—Berry Wright, Paris ----------W 10
Oct. 23—Tony Toniolo, Paris ----------W 10
Nov. 3—Eddie Thomas, London-----KO by 4
Dec. 16—Gaston Chambraud, Paris -----D 10

1948

Feb. 1—Georges Schiltz, Luxemburg----W 10
Mar. 7—Gilbert Stock, Paris ----------W 10
June 5—Pierre LeMentec, Quimper ----W 10
July 18—Omar le Noir, LeMans --------W 10

1949

Jan. 27—Claude Ritter, Paris ----------W 10
Mar. 17—Jean Wanes, Evreux----------D 10
Apr. 2—M. Lapourille, Gennevilliers----W 10
June 24—Tiberio Mitri, Geneva ----------L 10
Sept. 28—Leon Nowiasz, Geneva---------L 10
Oct. 6—Serge Barthelemy, Paris-------W 10
Nov. 12—Omar Kouidri, Algiers----------D 10
Nov. 22—Luc van Dam, The Hague------L 10
Dec. 4—Claude Ritter, Algiers----------W 10

1950

Mar. 5—Micke Laurent, Algiers --------W 10
Apr. 3—Antonio Soldevilla, Oran ------L 10
Apr. 18—Mickey Laurent, Marseilles----W 10
May 16—Gus Degouve, Marseilles -----KO 3
May 23—Maurice Cieutat, Macon ------KO 5
July 1—Bobby Dawson, Geneva --------L 10
July 23—Jacques Royer-Crecy,
Chateau-Thierry ----------W 15
(French middleweight title)
Nov. 23—Gilbert Stock, Paris ----------W 10
Dec. 22—Claude Ritter, Paris ----------D 15
(French middleweight title)

1951

Jan. 23—Alex Buxton, London----------L 10
Mar. 31—Peter Muller, Cologne----------L 10
May 21—Ray Robinson, Paris------KO by 5
June 12—Jean Stock, Dakar---------KO by 11
(French middleweight title)
Oct. 10—Cyrille Delannoit, Brussels----W 10
Dec. 19—Victor D'Haes, Brussels---------L 10

1952

Feb. 22—Gustav Scholz, Berlin----KO by 6
Aug. 1—Bobby Dawson, Bordeaux------L 10
Aug. 29—Charley Humez, Henin-Lietard-L 10
Oct. 9—Tiberio Mitri, Milan----------L 10
Oct. 28—Announced retirement after 21 years in ring.

CARLO MARCHINI

Italian-Australian Middleweight
(Early record unavailable)

1951

July 28—Alwin Simonds, Newcastle-----W 10
Aug. 2—Allan McDonald, Sydney-----KO 1
Aug. 18—Clem Sands, Newcastle--------W 10
Aug. 27—Zac Rakicic, Sydney----------KO 8
Sept. 18—Roy Butler, Sydney----------KO 7
Sept. 24—Ron Giltinan, Sydney----------W 10
Oct. 11—Zac Rakicic, Sydney----------W 10
Nov. 19—Ron Giltinan, Sydney----------W 12
Dec. 3—Neville Britt, Sydney----------L 12
Dec. 23—George Kapeen, Newcastle KO by 3

1952

Mar. 17—Jack McIvor, Sydney--------KO 10
Apr. 7—Harry Jenkins, Sydney------KO 5
Apr. 28—Elmars Berzinskis, Sydney---KO 6
June 19—Harry Hayes, Leichhardt-------L 12
July 24—Harry Hayes, Leichhardt-------L 12
Aug. 14—Al Smith, Leichhardt----------D 12
Sept. 18—Al Smith, Leichhardt---------KO 9
Nov. 13—Al Smith, Leichhardt----------D 12
Dec. 14—Siegfried Formella,
Leichhardt ----------KO 2

EMILIO MARCONI

Italian Lightweight
(Complete early record unavailable)

1950

Nov. 28—Luigi Male, Grosseto----------W 10
Dec. 23—Sylvano Locatelli, Rome------W 8

1951

June 18—Giovanni Bidini, Cremona----WF 8
Sept. 19—Umberto del Carlo, Firenze--ND 6
Dec. 8—Giuseppe DiJoanni, Grosetto---W 10

1952

Feb. 9—Morlay Kamara, Grosseto-----W 10
Mar. 15—Antonio Ruiz, Grosseto------KO 3
Apr. 2—Duilio Loi, Cagliari----------L 12
(Italian lightweight title)
May 17—Joergen Johansen, Grosseto----W 10
July 3—Ray Famechon, Rome-----KO by 8
Oct. 2—Ernesto Formenti, Rome------WF 7

EDDIE MARKS

Australian Featherweight

1949

Aug. 18—Jack Roberts, Leichhardt-----KO 3
Sept. 8—Ted Fitzgerald, Leichhardt----W 6
Sept. 26—Ron Wainwright, Sydney------W 4
Oct. 4—Mickey Roberts, Sydney------KO 1
Oct. 10—Mick Pike, Sydney----------KO 3
Oct. 24—Peter Assen, Sydney----------W 6
Nov. 28—Lionel Ritchie, Sydney--------KO 2

1950

May 8—Kevin James, Sydney------KO by 3
June 26—Max James, Sydney----------D 8
July 27—Ted Fitzgerald, Sydney--------W 10
Aug. 3—Mickey Roberts, Sydney------KO 6
Sept. 6—Jimmy McFadden, Ryde--------L 15
Nov. 6—Johnny Gleeson, Sydney-------W 10
Dec. 7—Keith Francis, Leichhardt-KO by 9

1951

Apr. 16—Wal Dugan, Sydney----------D 10
July 19—Toby Russell, Leichhardt----KO 4
Aug. 2—Bullant Simms, Leichhardt----W 12
Sept. 28—Bobby Sinn, Brisbane----------L 12

1952

Feb. 4—Alan Barber, Sydney------KO by 2
Feb. 23—Trevor King, Newcastle-------L 12
June 6—Col Douglas, Brisbane---------L 12

BRUNO MAROSTEGAN

French Welterweight

Born, Besancon, August 3, 1926. As an amateur engaged in 82 bouts; won 76, drew 2, lost 4. Turned professional in 1946 and through 1949 engaged in 23 bouts; won 17, drew 2, lost 4.

1950

Jan. 12—Kid Rene, Paris----------W 10
Feb. 13—L. Berto, San Remo----------D 10
Feb. 24—Valere Benedetto, Paris --------W 10
Mar. 14—Georges Clausener, Besancon-KO 6
Apr. 15—Odorico, Yverdon ----------W 10
Apr. 25—Eddie Thomas, London ---------L 10
May 5—Omar LeNoir, Besancon -------W 10
Oct. 16—Gilbert Lavoine, Paris ---------L 15
(French welterweight title)
Nov. 11—Stan Reypens, Ghent ----------L 8
Dec. 2—Van Zandt, Besancon ----------W 10

1951

Jan. 26—Charles Humez, Lens----------L 10
Mar. 1—Ludwig Petri, Bale----------W 10
Mar. 11—Stan Reypens, Rennes---------W 10
Mar. 16—Christian Christensen,
Copenhagen ----------L 10
Apr. 30—Pierre Langlois, Paris----------L 10
May 26—Hans Schmitz, Zurich---------KO 2
Oct. 5—Ludwig Petri, Basle----------D 10
Oct. 22—Danny Womber, Paris----------L 10
Dec. 13—Titi Clavel, Paris----------L 10

1952

Jan. 13—Louis Klein, Metz---------KO by 2
Feb. 17—Jacques Billy, Rennes----------W 10
Mar. 14—Roger Baour, Boulogne----KO by 9
Apr. 24—Robert Guivarch, Evreux------D 10
July 3—Luigi Valentini, Rome----------L 8
July 28—Egisto Peyre, Rome----------L 8
Oct. 4—Emile Delmine, Brussels-------L 8
Nov. 14—Qilliam Thieullin, St. Aubin---L 10
Nov. 15—William Thieulin, Elboeuf------L 10

JACK MARR

Australian Middleweight

Born, Melbourne, Vic., March 16, 1925. Started boxing 1941. For complete early record see 1949 Ring Record Book.

1948

Jan. 22—Doug Rollinson, Petone, N. Z.--D 12
Mar. 27—Dave Sands, Wellington---------L 10
Apr. 19—Dave Sands, Wellington ------NC 7

May 8—Roy Stevens, Mataura.....L 12
June 28—Darcy Hoffman, Auckland .....W 10
July 12—Roy Stevens, Auckland .....W 10
Aug. 11—Darcy Hoffman, Auckland....KO 7
Oct. 18—Roy Stevens, Wellington .....W 10
Oct. 30—Doug Rollinson, Otahuhu .....L 10

1949

June 4—Abel Cestac, Johannesburg .....D 10
Aug. 27—George Angelo, Johannesburg..L 10
Nov. 14—Johnny M'Gowan, Newcastle (England) .....L 8
Nov. 26—Derek Alexander, Newtown..KO 4
Dec. 13—Dennis Powell, London.....L 8

1950

Jan. 30—Dave Davis, Newcastle ...KO by 6
Feb. 20—Mark Hart, Birmingham .....L 10
Mar. 10—Arne Sundin, Stockholm .....W 6
May 8—Bernardo Pacini, Birmingham..L 10
June 6—Mel Brown, London.....KO by 8
Nov. 11—Albert Yvel, Paris .....KO by 8

1951

Apr. 18—Luc van Dam, Rotterdam.....L 10
July 28—Tiberio Mitri, Rome.....L 10
Nov. 19—Reg Spring, London.....L 8
Nov. 26—Ron Crookes, Preston.....L 8
Dec. 3—Alex Buxton, London.....KO by 3

1952

Jan. 15—Ken Rowlands, Gillingham....L 8
Feb. 4—Rocco King, Cheltenham.....W 8
Feb. 14—Billy Ellaway, Liverpool.....L 8
Feb. 28—Frank Duffy, Liverpool.....L 10
Mar. 7—Jeff Tite, Blackpool.....W 10
Apr. 7—Johnny Sullivan, Preston.....L 8
May 27—Bert Sanders, London.....L 8
July 8—Johnny Byrne, Bristol.....L 8
July 24—Ivor Devonport, Liverpool.....L 8
Sept. 2—Ollie Williams, London.....LF 4
Sept. 15—Rocco King, Weston.....W 8
Sept. 22—Wilf Glynn, Manchester.....WF 1
Oct. 27—Jimmy Roberts, Abergavenny..L 10

ERIC MARSDEN

St. Helens, England, Flyweight

Born, August 20, 1930.

1949

Dec. 9—Colin Clough, Blackpool .....W 4

1950

Mar. 9—Dennis Nagel, Liverpool .....KO 1
Mar. 23—Norman Cooper, Liverpool ...KO 4
Apr. 13—Gordon Brown, Liverpool ...KO 3
May 18—Johnny Black, Liverpool .....W 6
July 6—Joe Lancaster, Liverpool ....KO 4
Aug. 24—Dennis Sale, Liverpool .....W 6
Sept. 28—Roy Thomas, Liverpool.....W 6
Oct. 27—Roy Thomas, Blackpool .....W 8
Nov. 23—Ron Perry, Liverpool .....W 8

1951

Apr. 5—Sammy Fisher,Liverpool.....KO 1
Apr. 12—Bernard Marshall, Liverpool...D 8
Apr. 26—Glyn David, Liverpool.....WF 1
Sept. 20—Dennis Sale, Liverpool.....W 6
Oct. 11—Laurie Morrow, Liverpool....KO 4
Nov. 8—Johnny Black, Liverpool.....W 8
Nov. 29—Mark Harrison, Liverpool....KO 2

1952

Feb. 14—Sid Charles, Liverpool.....KO 4
Mar. 6—Joe Cairney, Liverpool.....KO 6
Apr. 10—Jimmy Thomson, Liverpool....W 8
July 17—Mickey Roche, Liverpool.....KO 3
Oct. 21—Terry Allen, London.....KO by 6
(vacant British flyweight title)
Dec. 15—Henry Carpenter, Manchester..KO 3

TOMMY MARSDEN

Huddersfield, England, Bantamweight

1951

Dec. 13—Les Herbert, Liverpool.....W 4
Dec. 19—Tony Kay, Huddersfield.....D 6

1952

Jan. 14—Neville Tetlow, Hyde.....D 4
Jan. 25—Les Herbert, Blackpool.....W 6
Feb. 8—Les Herbert, Blackpool.....KO 1
Feb. 14—Sid Charles, Liverpool.....KO 4
Mar. 25—Neville Tetlow, Bury.....WF 1
May 3—Charley Horner, Workington..W 6
May 17—John Kelly, Belfast.....L 8
Sept. 1—Jimmy Brewer, Bedford.....L 6
Oct. 14—Kenny Daniels, Oldham.....WF 6

YOUNG MARTIN

Spanish Flyweight Champion
(early record unavailable)

1951

Aug. 3—Willibald Koch, Dusseldorf...KO 1
Sept. 15—Walter Schopp, Cologne.....W 6

1952

Feb. 14—Francisco Mur, Saragossa.....KO 8
(Spanish flyweight title)
Mar. 26—Kim Navarro, Barcelona.....W 8
Sept. 21—Charley Bohbot, Casablanca...W 10
Oct. 25—Juan Jose Gonzales, Bilbao....W 12
(Spanish flyweight title)
Dec. 7—Charles Bohbot, Casablanca..KO 8

RAMON MARTINEZ

Spanish Light Heavyweight
(early record unavailable)

1951

Jan. —Jo Vincenzi, San Sebastian...W 8
Feb. —Jo Vincenzi, San Sebastian....W 8
Apr. 4—Julio Neves, San Sebastian...KO —
Apr. 15—Wildcat Amato, San Sebastian..W 10
July 6—Marco Brito, Madrid.....W 8
July —Jean Dobiash, Madrid.....W 8
Aug. 11—Gus Degouve, Madrid.....W 8
Sept. 1—Hans Stretz, San Sebastian KO by 5
Sept. 15—Antonio Folgado, Madrid.....WF 4
Nov. 10—Ben Buker, San Sebastian.....W 8

1952

May 31—Jose Navarro, San Sebastian...W 8
Aug. 1—Julio Neves, Lisbon.....KO by 7

SANTOS MARTINS

West African Welterweight

Record in British Isles:

1950

July 11—Jack Streek, Watford.....W 6

1951

Feb. 9—Norman Anderson, Hoxton.....W 6
Feb. 16—Hugh O'Donnell, Hoxton.....W 6
Feb. 26—Ken Tysor, Leyton.....KO —
Mar. 12—Eli Frankham, Leyton.....W 6
Apr. 12—Ray Routlege(Wembley.....KO 6
Apr. 25—Jack Allpress, Rochester.....KO 3
May 3—Johnny Fish, Wembley....KO by 2
May 19—Bernie Newcombe, Chatham....L 6
June 20—Peter Glen, High Wycombe....W 6
July 17—Bernie Newcombe, Wembley...L 6
Aug. 21—Lew Labar, Mile End.....D 6
Oct. 2—Harry Warner, Guernsey.....L 6

1952

Jan. 15—Lew Lazar, Marylebone.....L 6
Jan. 28—Alf Lay, Walworth.....KO by 4
Feb. 25—Ron Kensington, Walworth.....W 6
Mar. 18—Peter Parsons, Guernsey.....W 6
Apr. 3—Morley Nightingale, Southend..W 6
May 6—Jack Thornbury, Wembley.....W 6
May 27—Morley Nightingale, Wembley..W 6
June 16—Wally Mays, Letchworth.....L 8
July 24—Bernie Newcombe, Dagenham..L 8
Aug. 23—Mickey O'Neill, Belfast.....W 8
Sept. 1—Phil Mellish, Bedford.....W 8
Oct. 11—Gerry Smyth, Belfast.....D 8
Nov. 3—Roy Baird, Walsall.....L 8

JOE MASEKO

South African Middleweight

Record in Great Britain:

1951

July 26—Bob Cleaver, Doncaster.....W 8
Aug. 6—Koffi Kiteman, Caernarvon....W 10
Sept. 7—Michael Stack, S. Shields.....KO 6
Oct. 22—Bert Sanders, Birmingham....L 8
Nov. 5—Dick Langley, Cheltenham....KO 6
Nov. 16—Alex Buxton, Manchester..KO by 2
Dec. 12—Alby Hollister, London.....KO 7

1952

Jan. 10—Bob Cleaver, Cambridge.....D 8
Jan. 17—Jimmy Davis, London....KO by 7
Mar. 31—Jimmy Redgewell, Gr. Yarmouth .....KO 3
Apr. 10—Billy Ellaway, Liverpool.....KO 5
Apr. 24—Frank Duffy, Liverpool.....KO 2
May 8—Bruce Crawford, Liverpool KO by 5
May 29—Joe Munro, Liverpool.....KO 6

June 10—Gordon Hazell, London.....L 10
June 26—Bruce Crawford, Liverpool.....L 10
Sept. 2—Billy Dean, London.....W 8
Oct. 7—Wally Beckett, London.....W 8

BOBBY MASON

Liverpool, England, Featherweight

1949

Oct. 27—Ernie Ormrod, Liverpool.....KO 4
Nov. 10—Roy Thomas, Liverpool.....W 6
Nov. 17—Peter Morrison, Liverpool.....W 8
Dec. 3—Peter Morrison, Blackpool.....LF 3
Dec. 22—Cyril Brown, Liverpool.....W 6

1950

Feb. 16—Peter Gaskell, Liverpool.....D 6
Mar. 30—Manny Kid Francis, Liverpool..L 6
June 28—Tommy White, Morecambe.....KO 7
July 3—Peter Morrison, Preston.....L 8
July 19—Manny Kid Francis, Morecambe L 8
Nov. 10—Billy Connelly, Blackpool.....KO 1
Nov. 17—Len Shaw, Blackpool.....KO 6
Dec. 7—Arthur Jarrett, Liverpool.....W 6

1951

Mar. 1—Brian Jelley, Liverpool.....LF 7
Mar. 29—Tommy Higgins, Liverpool.....D 8
Apr. 26—Len Shaw, Liverpool.....W 8
May 24—Tommy Higgins, Liverpool.....W 8
June 14—Brian Jelley, Liverpool.....W 8
Oct. 11—Al Young, Liverpool.....W 8

1952

Mar. 27—Johnny Molloy, Liverpool.....L 10
May 1—Harry Croker, Liverpool.....KO 2
May 8—Rolly Blyce, Liverpool.....WF 6

JOE MASON

Australian Flyweight

1952

Jan. 18—Walter Gay, Melbourne.....KO 3
Feb. 1—Al O'Brien, Melbourne.....KO 6
Feb. 15—Leo Firpo, Melbourne.....W 10
Mar. 28—Leo Firpo, Melbourne.....L 12
June 20—Bill Doris, Melbourne.....W 10
July 5—Ralph Ivory, Melbourne.....W 10
July 19—Vince Blake, Melbourne.....W 10

TED MASON

Bournemouth, England, Light-heavyweight

1949

June 8—Jim Donaldson, Bournemouth.KO 4
July 15—Jim Donaldson, Reading.....KO 3
Aug. 2—Roy Watson, Bournemouth...KO 2
Aug. 20—Roy Watson, St. Austell.....KO 3
Sept. 16—Ted Barter, Bournemouth....LF 2
Oct. 6—Addo Allotey, Bournemouth...W 6
Oct. 11—Vic Phayer, Reading.....KO 3
Nov. 15—Dave Kelso, Bournemouth....KO 5
Nov. 29—Gus Collins, London.....KO 1
Dec. 21—Ted Barker, Plymouth.....KO 2
Dec. 27—Dave Kelso, Bournemouth....KO 2

1950

Feb. 6—Dave Williams, Bridgewater KO by 8
Mar. 7—Vic Phayer, London.....KO by 3
May 22—Koffi Kiteman, Weston.....W 8
July 11—Ken Rowlands, Watford...KO by 8
July 24—Ken Richardson, Swindon....KO 5
Sept. 11—Koffi Kiteman, Bournemouth...W 8
Sept. 18—Doug Mansfield, Preston.....KO 3

1951

Jan. 22—Wally Diamond, Preston..KO by 1
Mar. 1—Ron Fitch, Norwich.....KO 2
Mar. 22—Ken Rowlands, Reading.....LF 4
Apr. 5—Ginger Sadd, Norwich.....LF 3
Apr. 24—Al Allotey, Guernsey.....KO by 2
June 26—Billy Middleton, Waterlooville .....KO 2
July 28—Sammy Wilde, Chard.....W 8
Aug. 8—Alex Buxton, Portsmouth.KO by 1
Nov. 23—Wally Curtis, London .....D 6

1952

Jan. 7—Dennis Fewkes, Gr. Yarmouth .....KO by 2
June 9—Tommy Harlow, Weston.....KO 4
Sept. 8—Ron Lewis, Barnstaple.....KO 1
Oct. 23—Joe Parsons, Cambridge...KO by 4
Nov. 19—Berry Reid, Portsmouth.....KO 2

LEANDRE MATEOS

French Welterweight

Born, Bordeaux, 1922. Started boxing professionally in 1944 and through 1947 engaged in 26 bouts; knockouts 5; won 8; drew 2; lost 8; knocked out by 3.

1948

Jan. 14—Louis Devynck, Bordeau.....KO 2
Mar. 3—Jean Mougin, Bordeaux.....W 10
Mar. 10—G. Fusaro, Lyon .....W 10
Apr. 3—Syl. Locatelli, Bordeaux.....W 10
June 2—Ray Famechon, Bordeau.....L 10
Nov. 17—Andre Famechon, Bordeaux....L 10
Dec. 15—Bouadjmi Mokhfi, Bordeaux....L 10

1949

Feb. 7—Kid Dussart, Liege.....L 10
Feb. 24—Roger Baour, Paris .....D 10
Mar. 16—Bouadjmi Mokhfi, Bordeaux....W 10
Apr. 4—Cliff Curvis, London.....KO 2
May 8—Ray Famechon, Evreux....KO by 8
Nov. 6—Elis Ask, Stockholm.....L 10
Dec. 3—Ben Miloud, Algiers.....L 10

1950

Mar. 16—Marti Ill, Bordeaux.....D 10
Apr. 2—Luigi Male, Rome.....L 10
Nov. 18—Edgard Delannoit, Brussels.....L 8

1951

Mar. 27—Charles Humez, Lens.....KO by 5
Apr. 27—Jean Julien, Bordeaux.....W 10
Nov. 7—Robert Guivarch, Evreux.....L 10

1952

Feb. 11—Marcel Beaumais, Pont Audemer .....W 10
Mar. 14—Said Belhout, Bordeaux.....W 10
Apr. 20—William Thieullin, S. Lo.....L 10

MARCEL MATHIEU

French Bantamweight

Born, Petit Raon (Vosges), April 3, 1926.

1949

Feb. 6—Amar Cheriffi, Nancy.....KO 2
Feb. 17—Dante Bini, Paris.....D 6
Mar. 17—Andre Jan, Evreux.....W 8
Apr. 8—Elie Soussan, St. Etienne.....W 10
May 8—Joseph Defer, Nancy.....W 10
May 28—Nazzareno Gianelli, Milan.....L 8
Sept. 18—Benvenuto Cardinale, Nancy..W 10
Oct. 17—Guiseppe Mastrangelo, Paris..KO 4
Nov. 15—Pierre Masia, Marseilles.....W 10

1950

Jan. 4—Romolo Re, Milan.....W 8
Feb. 3—Anker Schone, Copenhagen....W 6
Feb. 13—Amleto Falcinelli, San Remo....L 10
Mar. 23—Camille Dormont, Nancy.....W 10
May 6—Nazzareno Gianelli, Nancy.....W 10
July 1—Theo Medina, Nancy.....W 15
(French bantam title)
July 29—Amleto Falcinelli, Nancy.....W 10
Sept. 22—Luis Romero, Barcelona.....L 15
(European bantam title)
Oct. 16—Guido Ferracin, Paris.....L 10
Dec. 10—E. Chemama, Marseilles....KO by 3
(French bantam title)

1951

Mar. 18—Theo Nolten, Nancy.....W 10
Apr. 28—Gianni Zuddas, Milan.....L 10
May 13—Emile Chemama, Chateaurenard .....L 10
Sept. 23—Sam Conforti, Paris.....L 10
Oct. 26—Louis Skena, Lens.....L 10
Dec. 15—Sam Conforti, Nancy .....W 10

1952

Mar. 1—Theo Medina, Thaon.....D 10
Apr. 26—Theo Medina, Thaon.....L 15
(French bantam title)
June 14—Andre Valignat, Montrouge....L 10
Dec. 19—Robert Cohen, Paris.....KO by 7

MAURICE MAURY

French Lightweight

(Complete record unavailable)

1950

June 13—Jacques Legendre, Paris.....KO 6

1951

May 19—Andre Gonnet, Paris.....W 8
May 29—Mohamed Messaoudi, Paris....W 8
Oct. 20—Marcel Gallon, Paris.....KO 6

1952

Feb. 11—Augustin Argote, Bilbao.....L 10
Apr. 12—Alberto Diori, Rome.....L 8
Apr. 23—Allan Tanner, Glasgow.....L 8
May 10—Herbert Glaser, Berlin.....D 6
May 27—Jacques Prigent, Asnieres.....L 10
Oct. 9—Ernesto Formenti, Milan.....L 8
Dec. 19—Roger Baour, Paris.....KO by 5

WALLY MAYS

Hull, England, Welterweight

Born, March 31, 1932.

1951

July 12—Larry Murray, Liverpool.....W 4
Oct. 8—Ron Ward, Kettering.....KO 3
Nov. 26—Alec Aiken, Kettering.....W 4

1952

Jan. 14—Jack Tolley, Rushden.....KO 3
Jan. 22—Harold Palmer, Hull.....KO 4
Feb. 4—Sandy Barker, Northampton.KO 2
Feb. 11—Darky Sullivan, Kettering....KO 1
Feb. 19—Harold Palmer, East Hull.....W 6
Mar. 4—Ken Maynard, East Hull.....W 8
Mar. 10—Peter Smith, Leeds.....W 6
Apr. 28—Charley Curry, Newcastle....KO 4
June 16—Santos Martins, Letchworth....W 8
Nov. 3—Tommy O'Neill, Newcastle....KO 5
Dec. 2—Johnny Fish, London.....L 6

THEO MEDINA

French Bantamweight

Born, June 24, 1918, Sainte Parizet le Chatel. Started boxing 1938. For complete early record see 1949 Ring Record Book.

1948

Jan. 17—Sam Benchetrit, Casablanca ..KO 3
Feb. 14—Slimane, Algiers .....KO 2
Feb. 21—Paoletti, Oran .....KO 5
Mar. 19—Elis Ask, Gothenburg .....KO by 6
Apr. 12—Georges Mousse, Paris.....W 15
(French bantam title)
July 6—Stan Rowan, London.....L 8
Aug. 14—Mustaphaoui, Casablanca ....KO 5
Sept. 22—Luis Romero, Barcelona..KO by 6
Nov. 29—Luis Fernandez, Paris .....W 15
(French bantam title)

1949

Jan. 25—Eddie Bunty Doran, Belfast....L 10
Mar. 22—Ray Fitton, London.....L 8
Apr. 9—Pierre Fouilloux, Paris.....W 10
Oct. 3—Louis Sckena, Paris.....KO 11
(French bantam title)
Nov. 14—Manuel Ortiz, Paris.....L 10
Dec. 4—Guido Ferracin, Algiers.....L 10

1950

Feb. 13—Guy Josseau, Paris.....W 15
(French bantam title)
Apr. 3—Hadi Tijani, Paris.....L 10
May 25—Maurice Sandeyron, Paris.....W 15
(French bantam title)
July 1—Marcel Mathieu, Nancy.....L 15
(French bantam title)
Aug. 11—Maurice Sandeyron, LaBaule..KO 7
Sept. 11—Emile Chemama, Marseilles....L 10
Oct. 24—Ray Fitton, London.....L 10
Nov. 5—Maurice Sandeyron, Paris.....L 10
Dec. 1—Caliostro Etter, Geneva.....L 10
Dec. 27—Bobby Boland, Paisley.....L 8

1951

Jan. 11—Sam Comforti, Paris.....W 10
Feb. 18—Arturo Paoletti, Nancy.....W 10
Mar. 7—Jean Sneyers, Brussels....KO by 4
May 6—Kid Andre, Tunis.....D 10
May 27—Emile Chemama, Marseilles...D 10
July 18—Gianni Zuddas, Milan.....L 10
Oct. 4—Dante Bini, Paris.....L 10
Nov. 19—Sam Conforti, Paris.....W 10
Dec. 17—Dante Bini, Paris.....L 10

1952

Jan. 13—Emile Chemana, Marseilles....W 15
(French bantam title)
Feb. 11—Andre Valignat, Paris.....L 10
Mar. 1—Marcel Mathieu, Thaon.....D 10
Apr. 26—Marcel Mathieu, Thaon.....W 15
(French bantam title)
May 10—Manuel Garcia, Casablanca....L 10
May 31—Vic Toweel, Johannesburg.KO by 7
June 24—Forfeited French bantam title.

Aug. 2—Charles Bohbot, Casablanca....D 10
Aug. 9—Mohamed Tayeb, Meknes.....KO 7
Oct. 1—Arthur Emboule, Bordeaux...KO 2
Oct. 20—Robert Cohen, Paris.....L 10
Dec. 10—Robert Meunier, Epernay.....D 10

TOM MELI

Belfast, Ireland, Light-Heavyweight

Born, March 28, 1930.

1948

Aug. 11—Jack Simpson, Belfast.....KO 6
Nov. 24—John Weir, Belfast.....W 6
Dec. 15—Jackie Brown, Belfast.....KO 3

1949

Jan. 1—Garnett Denny, Belfast.....D 6
Jan. 5—Jim McGuinness, Belfast.....L 6
Jan. 20—Jimmy Tipper, Liverpool.....W 6
Feb. 12—John Weir, Belfast.....W 6
Feb. 25—Billy Watt, Blackpool.....W 8
Mar. 26—Billy Watt, Belfast.....W 8
May 21—Jim Josephs, Belfast.....W 8
Sept. 17—Jackie Brown, Belfast.....D 8
Nov. 3—Bruce Crawford, Liverpool.....L 8
Nov. 26—Les Berry, Belfast.....KO 1

1950

Jan. 13—Gerry McCready, Belfast.....KO 5
Feb. 14—Sammy Sullivan, Preston.....KO 2
Feb. 23—Jim Allsopp, Liverpool.....W 8
Mar. 13—Bruce Crawford, Preston...KO by 3
Apr. 17—Bert Ingram, Preston.....KO 2
June 16—Johnny Nuttall, Belfast.....W 8
Oct. 7—Richard Armah, Belfast.....L 8
Oct. 30—George Casson, Preston.....D 8

1951

Jan. 23—Eric McQuade, London.....L 8
Feb. 3—Tom Johnston, Belfast.....KO by 6
Mar. 7—Alex Dobbins, Belfast.....W 8
May 21—Gene Szczap, Preston.....W 8
Sept. 8—Alf O'Neill, Belfast .....W 8
Oct. 20—Tom Johnston, Belfast.....KO 7
Dec. 1—Jackie Wilson, Belfast.....KO 4
Dec. 10—George Roe, Birmingham.....W 8

1952

Feb. 23—Bert Sanders, Belfast.....W 8
May 9—Michael Stack, Belfast.....L 8
Aug. 8—George Roe, Dublin.....W 8
Sept. 20—Jim Lindley, Belfast.....L 8
Oct. 11—Garnett Denny, Belfast.....W 12
(N. Ireland light-heavyweight title)

EFISIO MELIS

Italian Lightweight

(early record unavailable)

1950

Dec. 14—Luigi Male, Cagliari.....KO by 6

1951

Feb. 21—Valde Fusaro, Cagliari.....W 10
Mar. 29—Giuseppe Colasanti, Rome.....D 8
Sept. 15—Valde Fusaro, Cagliari.....W 8
Dec. 28—Ray Lewis, Bergamo.....KO 3

1952

Jan. 17—Valde Fusaro, Bergamo.....L 8
May 18—Marcello Padovani, Parma....L 8
June 7—Evo Savini, Cagliari.....W 8
Sept. 6—Mario Rossellini, Cagliari.....W 8
Nov. 11—Albert Diori, Cagliari.....W 8

GIAMPAOLO (PAOLO) MELIS

Italian Welterweight

Born, Cagliari, Sardinia, May 14, 1929.

1950

June 16—Polo, Cagliari .....D 6
July 3—Polo, Cagliari.....W 6
Aug. 8—DiGiovanni, Cagliari.....W 6
Nov. 14—Fuiano, Cagliari.....W 4
Dec. 14—Fuiano, Cagliari.....W 8

1951

Jan. 19—Charles Laurin, Ch.-Thierry...W 8
Feb. 23—Drouet, Chateau-Thierry.....KO 4
Mar. 13—Hazebrouck, Ch.-Thierry.....KO 6
Apr. 7—Augustin Ussin, Ch.-Thierry..KO 6
Apr. 21—Louis Jasko, Paris.....KO 8
May 15—Facchi, Cagliari.....W 10
July 29—Gilbert Lavoine, Ch.-Thierry..W 10
Oct. 22—Pierre Langlois, Paris.....L 10
Nov. 22—Guy Toupe, Paris.....W 10
Dec. 26—Carlo Mola, Milan.....W 10

1952

Jan. 28—Louis Klein, Paris W 10
Aug. 5—Stefano Bellotti, Cagliari L 10
Sept. 28—Valere Benedetto, Marseilles D 8
Oct. 16—Titi Clavel, Paris L 10
Nov. 3—Roger Guivarch, Paris W 8
Nov. 20—Eddie Dionne, Paris L 10
Dec. 15—Edgard Delannoit, Liege ND 4

PHIL MELLISH

Stalybridge, England, Welterweight.

1948

Feb. 2—Ronnie Riley, Morecambe KO by 4
Oct. 18—Jesse Birtwistle, Blackburn L 8
Nov. 1—Noel Sinfield, Blackburn L 8
Dec. 6—Wilf Bone, Middlesbrough W 8

1949

Jan. 4—Noel Sinfield, Cleveleys L 8
Jan. 24—Johnny Cross, Middlesbrough L 6
Jan. 28—Alf Smart, Blackpool W 6
Feb. 5—Mickey, Talbot, Belfast KO 7
Feb. 17—Eric Hague, Liverpool W 6
Feb. 28—Wilf Bone, Newcastle W 8
Mar. 21—Danny Mack, Blackburn KO 4
Mar. 26—Bill Rattray, Glasgow L 8
Apr. 5—Johnny Kelly, Hyde KO 5
May 6—Freddie Leyland, Liverpool KO 4
May 16—Alf Marsh, W. Hartlepool L 6
May 28—Pat Cunane, Ryhope W 8
June 15—Dave Williams, Sunderland KO 6
June 22—Freddie Leyland, Morecambe KO by 6
July 2—Noel Sinfield, Ryhope D 8
July 11—Gordon Ashun, Preston L 8
Aug. 11—Wilf Bone, Sunderland W 8
Aug. 22—Jack Humpries, Glasshoughton W 6
Oct. 24—Johnny Cross, Blackburn L 8
Nov. 3—Freddie Leyland, Liverpool L 8
Nov. 10—Wally Thom, Liverpool KO by 5

1950

Feb. 6—Johnny McLaren, Walsall L 6
Feb. 13—Johnny Downes, Ashton L 8
May 8—Les Darnell, Sunderland D 8
May 24—Reg Scott, Sunderland W 8
June 24—Joe White, Ryhope L 8
Aug. 30—Eric McDonald, Morecambe W 8
Sept. 25—George Harrison, Hyde W 8
Oct. 30—George Harrison, Ashton L 8
Nov. 24—Cal Johnson, Barrow W 8
Dec. 29—Billy Shaw, Blackpool L 8

1951

Jan. 6—Joe McEntee, Belfast KO by 4
Mar. 6—Cal Johnson, Preston W 8
Mar. 15—Don Stacey, Bradford W 8
Mar. 24—Billy Dickson, Glasgow W 6
Apr. 2—Ron Price, Preston D 8
Apr. 9—Joe Corcoran, Leeds L 6
Dec. 17—Dave Brandon, Middlesbrough W 6

1952

Jan. 7—Jimmy Brogden, Hightown KO by 5
Feb. 2—Jackie King, Belfast L 8
Feb. 29—Tommy Robinson, Blackpool D 8
Mar. 15—Sammy Hamilton, Belfast L 8
Mar. 20—Ronnie Doyle, Liverpool W 8
Mar. 25—Johnny McLaren, Leighton Buzz. D 8
Apr. 5—Bunty Anderson, Belfast L 8
May 10—Jim Keery, Belfast L 8
May 27—Peter Smith, Bury L 8
July 14—Tony McTigue, Sunderland W 8
Aug. 21—Ronnie Doyle, Liverpool WF 5
Sept. 1—Santos Martins, Bedford L 8
Sept. 6—Gerry Smyth, Belfast W 8
Oct. 14—Joe Corcoran, Leighton Buzz. L 8
Oct. 20—Jimmy Stimpson, Preston KO 7
Nov. 7—Tony Sharrock, Blackpool L 8

GORDON MEREDITH

Australian Lightweight

1951

Feb. 19—Kid Fitzgerald, Sydney W 4
Feb. 22—Sonny Tovey, Leichhardt KO 2
Mar. 1—Noel Williams, Leichhardt KO 1
Mar. 5—Bobby Watson, Sydney W 6
Mar. 12—John Carle, Sydney W 6
Apr. 7—Teddy Dillon, Newcastle KO 4
Apr. 16—Eric Hinton, Sydney KO 4
May 25—Pat Ford, Dubbo L 10
June 2—Eddie Barton, Newcastle W 12
June 8—Johnny Wheeler, Melbourne KO 2
June 25—Sigi Tennebaum, Sydney L 12
July 2—Kev Kelly, Sydney L 8
July 9—Trevor King, Sydney L 10
July 13—Johnny Wheeler, Melbourne KO by 1
Aug. 20—Mick Dunningham, Sydney KO 3
Sept. 21—Mike Keresztes, Brisbane W 12
Oct. 26—Brian Brady, Brisbane KO 1
Nov. 23—Dave Landers, Brisbane KO 9

1952

Feb. 1—Jackie Ryan, Brisbane W 12
Sept. 12—Pat Ford, Melbourne KO by 5
Dec. 1—Arthur Kelly, Sydney L 12

GASTON MEULEBROUCK

French Middleweight

(See Vandemeulebrouck)

ROBERT MEUNIER

French Bantamweight

Born, Epernay (Marne), June 8, 1929.

1951

Sept. 15—Ramdane Bellatreche, Paris D 8
Oct. 18—Jacques Dumesnil, Paris D 8
Nov. 7—Roy Ryan, Paris W 6
Dec. 2—Robert Cohen, Paris W 6

1952

Jan. 9—M. Rousie, Epernay W 10
Jan. 26—Edmond Moletto, Soissons W 10
Feb. 7—Tino Cardinale, Epernay W 6
Mar. 13—Jean Binet, Epernay W 10
Apr. 4—M. Cochin, Boulogne W 10
May 15—Robert Cohen, Paris KO by 8
Oct. 8—Jean Senhadj, Epernay W 10
Nov. 1—Pierre Cossemyns, Brussels L 6
Nov. 13—Andre Piens, Ghent W 8
Nov. 22—Jesus Rubio, Paris D 10
Dec. 10—Theo Medina, Epernay D 10
Dec. 20—Edmond Moletto, Paris W 10

BERT MIDDLETON

Kettering, England, Welterweight

1948

Feb. 9—Jimmy Barnes, Gloucester KO by 3
Oct. 4—Ron Jones, Bedford L 6
Oct. 11—Benny Richards, Slough L 8
Nov. 9—Maurice Nightingale, Spalding KO by 4
Nov. 22—Joe Rock, Bedford KO 4
Nov. 29—Mias Johnson, Wellinborough D 8
Dec. 7—Morley Nightingale, Rushden KO by 3

1949

Mar. 14—Reg Millburn, Slough KO 3
Apr. 11—Nick Nichols, Northampton W 4
May 2—Nick Nichols, Bedford KO 3
May 16—George Barker, Kettering W 6
July 4—Clive Campling, Diss KO by 5

1950

Mar. 20—Harry Brown, Derby W 8
Mar. 27—Ken Page, Kettering W 8
Sept. 18—Ron Latham, Bedford L 6
Nov. 2—Johnny Hunt, Northampton L 6
Nov. 29—Ginger Roberts, Bath KO by 1

1951

Feb. 5—Arthur Wright, Kettering W 8
Feb. 13—Joe Corcoran, Leighton Buzzard D 6
Feb. 20—Morley Nightingale, Watford W 6
Feb. 26—Les Kirk, Leyton KO 5
Mar. 5—Morley Nightingale, Kettering W 6
Mar. 16—Eddie Cardew, Hoxton W 8
Apr. 3—Tommy Barnham, Earls Court L 8
Apr. 9—Terry Stannard, Leyton KO 6
May 3—Rocco Long, Wembley KO by 5
May 22—Johnny Fish, Mile End L 6
July 17—George Happe, Mile End W 6
July 31—Ronnie King, Mile End KO by 3
Aug. 8—Arthur Garrett, Portsmouth W 6
Aug. 14—Arthur Garrett, Mile End D 6
Oct. 29—Peter Glen, Leyton W 6
Nov. 5—Bernie Newcombe, N. S. C. L 6
Nov. 16—Ron Kensington, Hoxton KO 5
Nov. 26—Sandy Barker, Kettering KO 4
Dec. 3—Johnny Hunt, Walsall W 8
Dec. 10—Bob Foster, Gr. Yarmouth KO by 2

1952

Jan. 7—Bob Foster, Walsall KO by 5
Jan. 21—Johnny Lewis, Walworth KO 6

Jan. 30—Tommy Hinson, West Ham----W 8
Feb. 11—Billy Mahon, Kettering ------KO 6
Mar. 10—Bob Anderson, Weston--------W 6
Mar. 17—Dave Brandon, Newcastle------W 6
Mar. 24—Dennis Yearby, Preston----KO by 1
Apr. 2—Bob Foster, Seymour Hall-----D 8
Apr. 7—Maurice Mancini, Cheltenham-W 8
Apr. 15—Cliff Anderson, Ipswich---KO by 8
Apr. 30—Johnny Fish, N.S.C.----------L 8
May 5—Fred Routley, Cheltenham----KO 5
Oct. 13—George Happe,
Cheltenham ----------KO by 2

PRAN MIKUS

Australian Welterweight

Born, Kaunus, Lithuania, January 16, 1929.

1950

Apr. 14—Billy Thomas, Melbourne-------L 6
May 13—Snowy Boyd, Melbourne-------W 10
July 22—Jack McKay, Melbourne-------W 10
Aug. 19—Bobby Greville, Melbourne----L 12
Sept. 16—Snowy Boyd, Melbourne------KO 7
Sept. 29—Snowy Boyd, Melbourne-------D 10
Oct. 26—Kay Green, Hobart----------L 12
Nov. 24—Jack McKay, Melbourne------KO 10

1951

Jan. 19—Fred LaRose, Melbourne------W 10
Jan. 27—George Kapeen, Newcastle KO by 10
Mar. 12—Don Johnson, Sydney-----KO by 8
July 13—Harry Jenkins, Melbourne-----W 12
Aug. 10—Billy Barber, Melbourne-------W 12
Aug. 24—Andre Famechon, Melbourne--W 12
Sept. 21—Bob Greville, Melbourne---KO by 7
Nov. 30—Bob Greville, Melbourne------W 15

1952

Jan. 11—Jimmy McIvor, Melbourne--KO 11
Feb. 15—George Barnes, Melbourne----D 12
Mar. 14—George Barnes, Melbourne----L 12
May 2—Alfie Sands, Melbourne---------D 12
June 13—Alfie Sands, Melbourne--------W 12
July 18—Frank Donnelly, Melbourne----W 12
Sept. 5—Eric Boon, Melbourne--------KO 7
Nov. 21—Ivor Germain, Melbourne-------L 12

GIORGIO MILAN

Italian Heavyweight

Born, Venice, October 25, 1924.

(Record incomplete)

1945

July 14—Giovanni Martin, Milan---------D 6

1947

May 21—Ben Liazi Embarek, Solothurn-W 10
Oct. 15—Lucien Corenthin, Soulleure---L 10

1948

Dec. 3—Lucien Corenthin, Sale---------D 10

1949

Apr. 8—Carl Nielsen, Copenhagen------L 8
Dec. 15—Emile Bentz, Paris----------L 10

1950

Jan. 25—Giovanni Martin, Milan--------W 8
May 24—Alfredo Oldoini, Milan--------KO 5
(Vacant Italian heavyweight title)

1951

Apr. 14—Gino Buonvino, Milan---------D 10
June 3—Connie Rux, Hamburg-----KO by 7
Sept. 1—Lou Strydom, Johannesburg----L 10
Sept. 15—George Hunter, Jo'burg--------L 10
Nov. 16—Uber Bacilieri, Turin------KO by 2

1952

Mar. 17—Tommy Farr, Cardiff----------L 10
Apr. 28—Uber Bacilieri, Ferrara---------L 12
(Italian heavyweight title)
May 10—Kurt Schiegl, Vienna------KO by 2
Nov. 12—Aldo Pellegrini, LaSpezia-KO by 1

WIDMER MILANDRI

Italian Middleweight

Born, Forli, December 5, 1922. Turned professional 1944, and through 1946 engaged in 19 bouts; won 18; lost 1.

1947

Jan. 9—Armando Amanini, Ancome----L 8
Feb. 15—Cyrille Delannoit, Brussels-----L 10
Mar. 6—A. Faraone, Forli ----------W 10
Apr. 8—Vince Hawkins, London--------L 10
May 4—Laurent Dauthuille, Paris--KO by 2
July 27—Giovanni Manca, Cagliari--KO by 10

1948

June 16—Antonio Soldevilla, Barcelona--L 10
July 11—Giovanni Manca, Cagliari-------L 8

1950

Jan. 21—Michel Lapourielle, Brussels---W 6
Feb. 18—Bos Murphy, Brussels----------L 6
Mar. 21—Serge Barthelemy, Forli--------W 10
Apr. 29—Serge Barthelemy, Mantova---W 10
June 16—Brenci, Cagliari----------W 8
Aug. 3—Alex Buxton, Milan--------KO by 7
Aug. 16—Pevil Morini, Bellaria----------W 10
Nov. 10—Jacques Royer-Crecy, Geneva--L 10
Dec. 9—Ales'and'o d'Ottavio, Rome-KO by 10

1951

Jan. 3—Orfeo Meneghini, Milan----------W 8
Jan. 25—Revel Morini, Faenza----------W 8
Mar. 28—Gino Campagna, Milan---------L 8
Apr. 15—Hans Stretz, Berlin----------L 8
Sept. 28—Fulvio Fiori, Leghorn----------D 10
Oct. 27—Bruno Zorzenone, Rimini------W 8
Nov. 10—Vannes Benassi, Forli----------W 8
Nov. 17—Gino Rossi, Rimini----------W 10
Dec. 16—Mario Azzara, Rimini----------W 8
Dec. 29—Giovanni Manca, Forli---------D 10

1952

Jan. 31—Alessandro D'Ottavio, Rome---D 8
Feb. 10—Pino Facchi, Rimini----------W 10
Feb. 20—Pino Facchi, Firenze----------W 10
July 20—Walter Gasparik, Cattolica----D 8
Oct. 4—Young Raymond, Savona------W 8
Dec. 3—Ivano Fontana, Forli----------D 12
(Italian middleweight title)

CLAUDE MILAZZO

French-Tunisian Middleweight

Born, Tunis, October 18, 1929.

Started boxing in 1946 and through 1948 engaged in 9 bouts; won 7; drew 2.

1949

May 6—Art Riella, Tunis----------KO 6
June 11—Ben Tahar, Tunis--------KO by 10
Sept. 17—Ben Tahar, Tunis----------W 10

1950

May 1—DiBenedetto, Tunis ---------KO 8
Aug. 5—Roland Romano, Philippeville--L 12
(North African middleweight title)

1951

Feb. 15—Gino Menozzi, Tunis---------KO 5
Feb. 27—Pierre Chalono, Paris---------KO 6
Mar. 11—Dan Debouclon, Paris---------KO 4
Apr. 14—Hubert Oberon, Paris----------W 8
Oct. 11—Hubert Oberon, Paris---------KO 4
Oct. 27—Emile Delmine, Brussels------KO 6
Nov. 15—Henri Guegan, Paris----------KO 3
Dec. 6—Christian Lunard, Paris------KO 9

1952

Jan. 1—Michel Aubignat, Paris-------KO 2
Jan. 28—Luc van Dam, Paris----------W 10
Feb. 25—Jimmy King, Paris----------L 10
Mar. 31—Peter Muller, Paris----------W 10
Apr. 21—Jacques Royer-Crecy, Paris-KO 7
June 30—Antonio Soldevilla, Paris-------L 10
Oct. 6—Mickey Laurent, Paris---------D 10
Dec. 2—Marcel Assire, Caen----------KO 8

DUGGIE MILLER

South African Middleweight

Born October 6, 1926.

1946

July 27—Abie Mulder, Johannesburg----W 6
Sept. 21—Sakkie Rossouw, Johannesbg. KO 1
Oct. 19—Bertie Dartnall, Johannesburg--W 6

1947

June 16—Freddie Vorster, Johannesburg W 6
June 30—Ginger Claasens, Johannesb'g--W 6
Oct. 11—Evvie Ehlers, Johannesburg-----L 6
Oct. 30—Young Rosella, Johannesburg --W 6

1948

Jan. 24—Bob Bradley, Johannesburg--KO 1
Mar. 16—Jake Kilrain, Edinburgh -------W 8
June 2—Jackie Wilson, Glasgow ---------L 8
July 22—Jim Josephs, Liverpool -------W 8
Aug. 5—Jackie Brown, Liverpool ------W 8

Sept. 21—Mark Hart, London L 8
Oct. 18—Dick Turpin, London KO by 7
Dec. 6—Bert Hyland, Oxford W 8

1949

Jan. 27—Ginger Sadd, Norwich D 8
Jan. 31—Johnny McGowan, Newcastle W 10
Feb. 21—Randolph Turpin, London L 8
Mar. 14—George Dilkes, Newcastle W 10
July 19—Harry Bos, Johannesburg W 8
Aug. 27—Pat Patrick, Johannesburg L 8
Aug. 31—Jack Krynauw, Pretoria W 6
Oct. 26—Ewie Ehlers, Johannesburg W 8
Dec. 17—Joe Munroe, Johannesburg W 10

1950

Feb. 5—Jack Krynauw, Johannesburg W 6
July 1—George Angelo, Johannesburg W 10
July 29—George Angelo, Johannesburg L 10
Oct. 16—George Casson, Newcastle W 8
Nov. 6—Les Allen, Leichester D 8
Nov. 23—Michael Stack, Liverpool W 10
Dec. 7—Bob Cleaver, Norwich KO 3

1951

Jan. 8—Bert Sanders, London D 8
Feb. 19—Tommy Davies, Carmarthen W 10
Mar. 12—Les Allen, Birmingham KO 7
Apr. 7—George Angelo, London W 8
May 8—Michel Lapourielle, London W 10
July 20—George Dilkes, Manchester KO 8
Aug. 20—Dave Sands, Birmingham L 10
Oct. 22—Jean Stock, Birmingham L 10
Dec. 3—Sal DiMartino, New York L 8

1952

Feb. 27—Jesse Turner, St. Louis KO by 9
May 23—Mike Gillo, New York W 6
July 10—Sal DiMartino, Bridgeport W 8
Sept. 5—Jackie O'Brien, New York W 8
Dec. 1—Andre de Keersgieter, Nottingham W 8
Dec. 10—Bobby Dawson, London L 10

TOMMY MILLER

Scottish Featherweight Champion

Born, Blackburn, West Lothian, Scotland, May 1, 1929.

1950

July 6—Harry Croker, Paisley KO 5
Sept. 1—Arthur Jarrett, Paisley W 6
Oct. 17—Jackie Sommerville, London W 6
Oct. 24—Peter Morrison, Edinburgh KO 6
Nov. 14—Vernon Sollas, Edinburgh KO 2
Dec. 5—Alf Smith, Edinburgh W 6

1951

Jan. 30—Johnny Finnigan, Edinburgh KO 3
Feb. 27—Jackie Turpin, London L 6
Mar. 13—Gene Caffrey, Edinburgh W 8
Apr. 30—George Lamont, Ayr W 10
Sept. 5—Dante Venturi, Glasgow W 8
Oct. 26—Dai Davies, Blackpool D 10
Oct. 31—Benny Chocolate, Paisley L 6
Nov. 27—Freddie King, London W 8
Dec. 21—Tommy Bailey, Blackpool L 10

1952

Jan. 7—Ken Lawrence, Cheltenham D 8
Mar. 11—Denny Dawson, Edinburgh D 8
Mar. 25—Glyn Evans, Edinburgh WF 4
May 2—Jim Kenny, Falkirk W 10
Aug. 20—George Stewart, Glasgow W 12
(Scottish featherweight title)
Sept. 18—Jacques Lesseine, Edinburgh W 8
Sept. 30—Stan Skinkiss, London W 8
Oct. 11—Billy Kelly, Belfast W 8
Oct. 27—Johnny Molloy, Manchester KO 6
Dec. 2—Freddie King, London L 12

ABDELKADER BEN MILOUD

Moroccan Lightweight

Born, Rabat, Morocco, January 18, 1927. As an amateur, engaged in 40 bouts; won 36; drew 3; lost 1.

1947

—Hamida, Agadir W 6
Feb. 21—Abbes, Casablanca KO 5
Mar. 8—Abselem, Casablanca W 6
Apr. 12—N'jar, Casablanca W 10
—Boudjema, Fedala W 6
—N'jar, Port Lyautey W 6
Aug. 30—Abbes, Casablanca W 10
Dec. 20—M. Barbier, Rheims W 8

1948

Jan. 14—Al Schepens, Pantin KO 6
Jan. 26—L. Tournefier, Paris W 6
Feb. 1—Manuel Garcia, Paris W 6
Feb. 9—Jean Archambaud, Paris D 6
Feb. 22—E. Arias, Paris W 10
Mar. 20—Ben Maati, Paris KO 7
Apr. 1—Roberto Ruiz, Charleville W 10
Apr. 9—Kurt Kruger, Stockholm KO 2
May 11—R. Elouard, Charleville KO 2
June 4—L. Tournefier, Montreuil KO 10
Nov. 21—Paul Dogniaux, Paris L 10
Dec. 15—G. Fusaro, Milan W 10

1949

Jan. 22—Julien Degryse, Brussels W 6
Feb. 16—Ant. Fenoy, Brussels W 8
Apr. 9—Robert Astoin, Paris W 8
Apr. 21—Frank Hermal, Paris W 10
May 7—Ant. Fenoy, Casablanca KO 4
Sept. 29—Paul Renucci, Paris KO 9
Oct. 26—R. Hombert, Troyes KO 6
Nov. 14—Jean Mougin, Paris D 10
Dec. 3—Leandre Mateos, Algiers W 10
Dec. 12—Uboldi, Paris KO 4

1950

Jan. 30—Jan Remie, Paris KO 10
Mar. 13—Manuel Morrell, Paris KO 3
Mar. 31—Svend Wad, Copenhagen D 8
Apr. 20—Roger Baour, Paris W 10
Oct. 23—Bartolome Marti, Paris WF 6
Nov. 24—Joergen Johansen, Copenh'n L 8
Dec. 14—Bartolome Marti, Paris W 10

1951

Jan. 19—Svend Wad, Copenhagen L 8
Feb. 1—Jacques Dehaye, Paris L 10
Feb. 25—Hoacine Khalfi, Paris L 10
Apr. 7—David el Baz, Casablanca KO 5
May 5—Albert Boris, Casablanca KO 8
July 14—Al Brietel, Tangiers KO 2
Aug. 18—David el Baz, Casablanca W 10
Sept. 15—Hoacine Khalfi, Casablanca W 10
Oct. 6—Dominguez, Casablanca W 10
Sept. 15—Hocine Khalfi, Casablanca W 10
Dec. 8—Ben Miloud II, Casablanca W 10
(North African Lightweight title)

1952

Apr. 21—Al Brown, Nottingham L 8
Nov. 17—Allan McFater, Toronto L 10

SAMMY MILSOM

Bath, England, Middleweight.

1949

Jan. 24—Harry Lawrence, Weston W 6
Mar. 1—Tommy Longton, Reading W 4
Mar. 21—Roy Bexx, Weston W 6
Apr. 14—Harry Lawrence, Bristol W 6
May 19—Billy Thomson, Bristol D 6
June 8—Doug Mitchell, Bournemouth W 6
July 23—Doug Mitchell, Yeovil D 8
Oct. 10—Billy Thornton, Cheltenham W 6
Nov. 19—Doug Mitchell, Chard W 6
Dec. 12—Doug Mitchell, Grimsby W 8

1950

Mar. 25—Jack Marino, Chard W 6
July 24—Johnny Longton, Swindon L 6
Sept. 5—Harry Lawrence, Bristol W 6
Nov. 29—Reg McMurdie, Bath W 6
Dec. 11—Billy Hall, Bridgwater W 8

1951

Jan. 1—John L. Sullivan, Preston KO by 2
Jan. 24—Tommy Harlow, Bath W 8
Mar. 12—Ken Millsom, Weston L 8
Mar. 21—Charley Howe, Bath L 8
July 12—Johnny Byrne, Bristol W 8
July 28—Jimmy Ridgewell, Chard D 8
Sept. 3—Ken Millsom, Bristol L 8
Oct. 29—Johnny Byrne, Bristol W 8

1952

Feb. 25—Johnny Byrne, Bristol W 8
Apr. 29—Johnny Wright, London KO by 1
July 8—Henry Hall, Bristol W 8

LIVIO MINELLI

Italian Welterweight

Born, Bergamo, Italy, Feb. 11, 1925.

1943

Dec. 23—Galli, Bergame KO 4
Dec. 27—Luciano Paoletti, Florence D 6

1944

Jan. 20—G. Gavavotti, Modene.....KO 5
Mar. 26—Capparelli, Milan.....KO 4
May 20—Galli, Soliere.....W 6
July 26—Gandola, Milan.....D 8
Dec. 23—Ludo Berto, Novarre.....W 6

1945

Jan. 28—F. Sconfietti, Milan.....W 8
Feb. 19—Gandola, Bergame.....KO 4
June 13—Antonio Romano, Milan.....W 6
June 22—Luigi Bonetti, Milan.....W 8
July 29—Henry Brown, Rome.....W 8
Aug. 12—Luigi Valentini, Rome.....L 8
Aug. 22—Luigi Valentini, Milan.....W 8
Oct. 7—Silvio Carosi, Rome.....KO 7

1946

Jan. 13—Ettore Mortale, Modene.....KO 5
Apr. 3—Pedro Llorente, Barcelona...KO 4
Apr. 24—Juan Beltram.....D 10
May 18—Juan Beltram, Valencia.....W 10
May 22—Pedro Ross, Valencia.....W 10
June 19—Ben Buker, Valencia.....W 10
June 29—Estanis Llacer, Valencia.....D 10
July 12—Eduardo Lopez, Barcelona.....W 10
Aug. 3—Eduardo Lopez, Valencia.....W 10
Oct. 5—Estanis Llacer, Barna.....L 10
Oct. 24—Gines Lorente, Barna.....KO 4
Nov. 4—Eduardo Lopez, Madrid.....W 10

1947

Jan. 28—Jose Ferrer, Barcelona.....KO 4
Feb. 6—Jose Ferrer, Barcelona.....W 10
Apr. 5—Forrest Dever, Brooklyn.....W 8
Apr. 19—Vinnie Rossano, Brooklyn.....W 8
Apr. 30—Willie Odom, Wilkes-Barre.....W 8
May 10—Red Dotty, Brooklyn.....W 8
June 9—Norman Rubio Long Island....W 8
July 7—Joey Peralta, Long Isl. City....W 8
Aug. 22—Sammy Adragna, New York....W 10
Sept. 30—Johnny Williams, Brooklyn.....W 8
Nov. 24—Bob Montgomery, Phila.....W 10
Dec. 12—Willie Odom, Boston.....KO 8
Dec. 20—Frankie Cordino, Brooklyn.....W 8

1948

Jan. 5—Johnny Bratton, Philadelphia..W 10
Feb. 9—Ike Williams, Philadelphia .....L 10
Mar. 15—Bobby Lee, Philadelphia .....L 10
May 4—George Bradford Smith, Buffalo .....KO 6
May 19—Danny Williams, Oakland .....W 10
Sept. 23—Pierre Le Mentec, Milan.....W 10
Sept. 29—Walter Momber, Bergamo.....W 10
Dec. 9—Luc Vandacle, Rome.....KO 3

1949

Jan. 13—Rafael De Sylva, Rome.....D 10
Mar. 4—Giel De Roode, The Hague....KO 11
(For vacant European welterweight title)
May 23—Vinnie Rossano, Coney Island.KO 4
June 13—Herman McCray, Philadelphia..W 8
Aug. 8—Bert Linam, New Orleans.....L 10
Sept. 30—Beau Jack, Chicago.....L 10
Oct. 24—Dave Andrews, New Haven....W 10
Dec. 11—Omar Kouidri, Algiers .....W 12

1950

July 14—Michele Palermo, Milan.....L 15
(European welterweight title)
Sept. 12—Johnny Hazel, Bologna.....KO 6
Nov. 24—Jean Wanes, Geneva.....L 10

1951

Jan. 17—Jean Wanes, Milan.....KO 8
Jan. 31—Ali Amrane, Milan.....W 10
Feb. 21—Hans Schmitz, Milan.....W 10
Mar. 8—Jan Kruechten, Bergamo.....KO 4
Mar. 14—Kay Kalio, Milan.....W 10
Mar. 27—Hans Moltzelt, Brescia.....W 10
Apr. 14—Gaston Chambraud, Milan.KO by 4
June 8—Henri Hecquart, Bologna.....W 10
July 11—Job Roos, Cagliari.....W 10
Sept. 13—Tiberio Mitri, Milan.....D 10
Oct. 9—Gino Campagna, Cagliari.....D 10
Oct. 24—Gaston Chambraud, Bergamo..W 10
Dec. 27—Johnny Bratton, Milwaukee....L 10

1952

Jan. 25—Johnny Saxton, New York.KO by 7
Mar. 17—Charley Thompson, Boston....W 8
Dec. 17—Charley Salas, St. Louis.....L 8

HARRY MINO

Belgian Welterweight
(early record unavailable)

1952

Jan. 16—Nico Schoenmakers, The Hague.L 12
Feb. 19—Walter Schneider, Brussels....W 10
Mar. 12—Fritz van Kempen, Rotterdam.L 10
May 3—Kid Dussart, Antwerp.....W 12
(Belgian welterweight title)
June 21—Danny Womber, Antwerp..KO by 6
Dec. 9—Kid Dussart, Antwerp.....L 12
(Belgian welterweight title)

JACKIE MITCHELL

Belfast, Ireland, Middleweight

1952

Mar. 26—Cliff Garvey, Belfast.....W 6
Apr. 16—Bob Burns, Belfast.....KO 4
May 17—Jackie Scott, Belfast.....D 8
June 21—Arnold Beaumont, Belfast.....W 8
Aug. 8—Cliff Garvey, Dublin.....L 6
Aug. 30—Jack Johnson, Kofi, Belfast....L 8
Sept. 27—Danny Cunningham, Belfast..KO 7
Oct. 25—Ted Dexter, Belfast.....W 8

TIBERIO MITRI

Italian Middleweight

Born, Trieste, July 12, 1926.

1946

Aug. 1—Lorenzo Pamio, Venice.....KO 5
Aug. 16—Luigi Gilardoni, Venice.....KO 1
Sept. 28—Virgilio Carati, Milan.....KO 4
Nov. 20—Costante Vancini, Trieste.....KO 2
Dec. 6—Fred Flury, Geneva.....W 10
Dec. 29—Mario Casadei, Trieste.....W 8

1947

Jan. 5—Revel Morini, Venice.....W 8
Jan. 9—Giovanni Manca, Rome.....D 8
Jan. 16—Cesare Taranelli, Venice.....W 8
Apr. 1—Fred Flury, Zurich.....KO 10
May 1—Spartaco Dionisi, Trieste.....KO 1
May 18—Otello Bottarelli, Trieste.....W 8
June 15—Armando Amanini, Trieste....WF 3
July 5—Tony Toniolo, Zurich.....D 10
July 13—Michele Marini, Trieste.....W 8
Aug. 21—Attilio Faraone, Venice.....KO 6
Sept. 5—Jean Dobiash, Biel.....KO 4
Sept. 13—Mario Casadei, Trieste.....NC 5
Sept. 18—Revel Morini, Udine.....KO 1
Oct. 19—Riccardo Battaglia, Trieste.....W 8
Nov. 8—Renato Tobri, Venice.....WF 3
Nov. 16—Eugene Leclercq, Trieste.....KO 6
Dec. 3—Otello Bottarelli, Zurich.....KO 5
Dec. 20—Armando Amanini, Trieste....KO 6

1948

Feb. 1—Mario Ochoa, Trieste.....W 10
Mar. 14—Michele Marini, Trieste.....W 12
Apr. 3—Jean Stock, Milan.....W 10
May 29—Ben Lazi Embareck, Trieste....W 10
July 1—Joseph Vincenzi, Milan.....W 10
July 27—Jean Pankowiak, Milan.....KO 10
Aug. 9—Giovanni Manca, Trieste.....W 12
(Italian middleweight title)
Sept. 3—Jury VII, Aarau .....W 10
Oct. 22—Laurent Dauthuille, Paris.....W 10
Nov. 5—Gaston Chambraud, Geneva...W 10
Nov. 15—Serge Barthelmy, Lugo.....W 10
Nov. 29—Dick Turpin, London.....D 12

1949

Feb. 18—Jean Wanes, Geneva.....W 10
Mar. 12—Dick Turpin, Trieste.....W 12
Apr. 16—Mickey Laurent, Milan.....W 10
May 7—Cyrille Delannoit, Brussels.....W 15
(For vacant European middleweight title)
May 29—Jean Dobiasch, Milan.....W 10
June 12—Gaston Chambraud, Milan.....W 10
June 24—Kid Marcel, Geneva.....W 10
Aug. 8—Georges Chape, Trieste.....W 10
Sept. 6—Andre Lefranc, Bologna.....KO 9
Sept. 21—Jean Dobiasch, Florence.....W 10
Oct. 31—Gilbert Stock, Paris.....W 10
Dec. 12—Jean Stock, Paris.....W 15
(European middleweight title)

1950

Feb. 2—Serge Barthelemy, Trieste.....W 10
May 19—Dick Wagner, New York City..W 10
July 12—Jake LeMotta, New York City..L 15
(World middleweight title)
Oct. 30—Claude Ritter, Paris.....L 10

1951

June 28—Gaston Chambraud, Milan-----W 10
July 18—Gus Degouve, Malan----------W 10
July 28—Jackie Marr, Rome----------W 10
Sept. 1—Gilbert Stock, Varese----------W 10
Sept. 13—Livio Minelli, Milan----------D 10
Oct. 22—Charley Humez, Paris----------L 10

1952

Sept. 12—Mickey Laurent, Geneva-------D 10
Sept. 24—Serge Barthelmy, LaSpezia----W 10
Oct. 9—Kid Marcel, Milan----------W 10

BOUADJEMI MOKHFI

French-Algerian Welterweight

Born, St. Denis-du-Sig (Oran), February 23, 1923. Started boxing professionally 1945, and through 1949 engaged in 63 bouts; knockouts 7; won 14; drew 7; lost 31; knocked out by 3; no contest 1.

1950

Jan. 5—Victor Valachovic, Paris--------L 10
Jan. 28—Luigi Male, Rome----------KO by 5
May 13—Leandre Mateos, Oran----------L 10
July 8—Brahim Bouafia, Algiers--------L 10
Aug. 23—Antonio Monzon, Madrid-------L 10
Sept. 9—Augustin Argote, Barcelona----L 8
Oct. 14—Antonio dos Santos, Madrid--KO 4
Oct. 21—Pedro Antonio Jimenez, Madrid L 8
Nov. 4—Emilio Orozeo, Madrid---------D 8
Nov. 15—Luis de Santiago, Madrid------L 8
Dec. 14—Jacques Prigent, Paris----------L 10

1951

Feb. 10—Aleko Papkozma, Istanbul-----W 6
Feb. 17—Taki Zyarys, Istanbul----------L 6
Feb. 24—Giuseppe Colasanti, Istanbul-ND —
Mar. 8—Aleko Papakozma, Ankara-----W 6
Apr. 26—Roland Guilbert, Paris--------KO 10
May 5—Gilbert Lavoine, Laon----------L 10
Sept. 2—Valere Benedetto,
Aix-en-Provence ----------L 10
Sept. 22—Domingo Lopez, Barcelona----L 8
Oct. 10—Jose Mombiela, Barcelona-----W 10

1952

Jan. 17—Pierre Hernandez, Paris-------L 10
Jan. 24—Louis Carrara, Paris----------L 10
Feb. 2—Roger Delabassee, Brussels----D 6
Feb. 23—Andre Mauguin, Paris----------L 8
Mar. 6—Rene Cuillieres, Marseilles-----L 10
Mar. 20—Gilbert Lavoine, St. Quentin--L 10
Apr. 23—Jose Segura, Barcelona--------L 8
Apr. 30—Fernando Bufala, Barcelona----L 8
June 4—Luis de Santiago, Barcelona---L 10
June 18—Angel Garcia, Barcelona-------L 8
July 19—Joseph DiMarino, Marseilles---W 10
Oct. 4—Robert Guivarch, Evreux------L 10
Oct. 16—Jean Ruellet, Paris----------L 10
Oct. 24—De Luccia, St. Denis----------D 10
Nov. 21—Julio Martin, Lisbon----------KO 9
Dec. 13—Jorge Tafoi, Lisbon----------W 10

UMBERTO MOLINARO

Italian featherweight.

Born, Udine, 1928.

1948

—Naliati, Udine ----------D 6
—Andre Gottrand, Denain--------W 6
Aug. 31—Jo Defer, Valenciennes--------W 6
Oct. 16—Jacques Cabot, Denain---------W 6
Nov. 20—Tersie, Ostend----------W 4
Dec. 4—Camille Mombert, Ostend------L 6
Dec. 18—Jo Woussem, Ostend----------W 6

1949

Jan. 3—Coucke, Ostend----------KO 5
Jan. 29—Jean Servails, Blankenberg----D 8
Feb. 10—Henri Vincenzi, Paris----------W 6
Mar. 3—Jules Chartier, Paris----------KO 1
Mar. 22—Tony Say, Amiens----------W 8
Apr. 2—Ant. Ines, Arras ----------W 10
May 10—Jules Tiriemont, Lens---------KO 5

1950

Mar. 10—Julien Degryse, Lens ----------L 10
May 26—Andre Benatar, Lens ----------L 10
Oct. 14—Julien Degryse, Lille----------W 10
Oct. 29—Mustapha Mustaphaoui, Lille--KO 3

1951

Feb. 25—Antoine Say, Paris----------L 10
Mar. 3—Ines, Ille----------KO 4
Mar. 27—Julien Degryse, Lens----------L 10
Apr. 1—Pierre Garrara, Roubaix---KO by 6
Apr. 27—Francis Bonnardel, Geneva-----L 10
Oct. 14—Roland Gibert, Lille----------L 8
Dec. 16—Ramdane Belletreche, Paris----L 10

1952

Feb. 27—Emile Chemena, Avignon------L 10
Oct. 7—Pierre Carrara, Paris----------L 10

JIMMY MOLLOY

Liverpool, England, Welterweight

Began boxing 1939. For early record see 1949 Ring Record Book.

1948

Mar. 15—Bob Blair, Leeds ----------KO 2
Apr. 16—Ginger Stewart, Manchester ---L 10
Apr. 26—Ric Sanders, Leeds ----------L 8
May 4—Jim Wellard, Northampton ---LF 8
Nov. 18—Gordon Ashun, Liverpool -----W 10
Dec. 16—Joe Baillie, Liverpool---------KO 4
Dec. 26—Jim Josephs, Belfast----------KO 3

1949

Jan. 13—Ludevico Berto, Liverpool------L 10
Mar. 3—Roy Davies, Liverpool---------KO 8
May 6—Piet van Staden, Liverpool------L 10
June 2—Emile Delmine, Liverpool-----KO 9
July 21—Mickey Tollis, Liverpool--------L 10
Sept. 29—Jack Coles, Liverpool----------L 10
Oct. 13—Bob Burniston, Liverpool-----LF 4
Nov. 3—Billy Exley, Liverpool----------L 10

1950

Feb. 28—Billy Stevens, Edinburgh------KO 4
Mar. 23—Allan Wilkins, Liverpool -----KO 3
Apr. 27—Kay Kalio, Liverpool ----------L 10
June 5—Bobby Blair, W. Hartlepool---KO 2
June 29—Rees Moore, Liverpool--------KO 6
Sept. 14—Kay Kalio, Liverpool----------L 10
Oct. 26—Wally Thom, Liverpool---------L 12
Dec. 14—Willie Whyte, Liverpool--------L 10

1951

Feb. 1—Israel Boyle, Liverpool----KO by 3
July 16—Terry Cullen, W. Hartlepool---W 8
Aug. 30—Wally Thom, Liverpool-------KO 2
Sept. 27—Kid Germain, Liverpool--------L 10
Nov. 15—Israel Boyle, Liverpool----KO by 7

1952

Sept. 18—Roy Baird, Liverpool----------L 10

JOHNNY MOLLOY

St. Helens, England, Featherweight

Born, March 26, 1926.

1943

Sept. 16—Alf Roe, Liverpool ----------WF 2
Sept. 30—Frankie Barron, Liverpool------W 8
Oct. 14—Dennis Collins, Liverpool------W 8
Oct. 28—Don Williams, Liverpool ----KO 2
Nov. 11—Frankie Barron, Liverpool------W 8
Dec. 3—Danny Evans, Blackpool -----KO 5

1944

Jan. 13—Arthur Nutter, Liverpool ----KO 2
Jan. 20—Gwyn Davies, Liverpool------KO 2
Aug. 17—Jimmy Jury, Liverpool---------W 8
Dec. 7—Dennis Chadwick, Liverpool----W 8

1945

May 10—Charley Fox, Liverpool--------KO 3
May 31—Ivor Thomas, Liverpool---------W 10
June 14—Warren Kendall, Liverpool-----W 10
July 19—Tommy Foxall, Liverpool KO by 2
Aug. 20—Paddy Dowdall, Liverpool-----LF 8
Oct. 11—Paddy Dowdall, Liverpool-----W 8

1946

Mar. 21—Jimmy Stubbs, Liverpool ------L 10
July 20—Warren Kendall, Wrexham------L 8
Aug. 8—Paddy Dowdall, Liverpool-----LF 7
Dec. 17—Bert Hornby, Harringay -------L 6

1947

Mar. 17—Ben Duffy, Manchester ------KO 5
June 3—Jackie Turpin, London---------KO 2
Sept. 8—Frank Williams, Harringay---WF 3
Oct. 16—Bert Jackson, Liverpool---------W 12
Nov. 24—Tommy Plowright, Ashton ----KO 2
Nov. 28—George Pook, Manchester -----W 8

1948

Jan. 26—Ronnie Clayton, London -------W 8
Feb. 10—Ben Duffy, Newcastle ---------W 10
Apr. 26—Al Phillips, London ----------W 12
May 10—Cliff Anderson, Nottingham ---D 10
June 21—Ben Duffy, Newcastle ---------W 10

July 5—Elis Ask, Nottingham ---------L 10
Sept. 23—Frank Kelly, Liverpool -------W 12
Nov. 8—Elis Ask, London ----------W 10

1949

Feb. 7—Ray Famechon, London---------L 10
Feb. 28—Alex Sinnaeve, Newcastle------W 10
Mar. 21—Jerome Galloo, Newcastle------W 10
Apr. 11—Ronnie Clayton, Nottingham----L 15
(British featherweight title)
June 2—Tommy Bailey, London--------L 8
June 30—Bernard Pugh, Liverpool-------L 10
Oct. 24—Ray Fitton, Leeds----------W 10
Nov. 25—Chris Kelly, Blackpool----KO by 7

1950

May 30—Ron Cooper, London ----------D 8
June 27—Aaron Joshua, London ---------W 8
July 6—Jim Healey, Liverpool--------KO 8
Aug. 3—Frank Williams, Liverpool----KO 6
Aug. 21—Allan Turner, W. Hartlepool---W 8
Oct. 5—Aaron Joshua, Liverpool---KO by 1
Oct. 30—Teddy Peckham, Leeds-----KO by 5
Dec. 22—Tommy Bailey, Blackpool------L 10

1951

Feb. 9—Dai Davies, Blackpool----------W 10
Feb. 15—Terry Riley, Liverpool--------LF 4
Apr. 3—Roy Ankarah, London-----KO by 4
May 3—Tommy Bailey, Liverpool------L 10
July 19—Rolly Blyce, W. Hartlepool----W 8
Oct. 29—Freddie King, London----------L 8
Nov. 13—Hugh Mackie, Weston---------W 8
Dec. 3—Teddy Peckham, Cheltenham--L 8

1952

Mar. 27—Bobby Mason, Liverpool-------W 10
Apr. 18—Sammy Bonnici, London------L 8
July 29—Sammy McCarthy, London-----L 8
Sept. 22—Bernard Pugh, Manchester----W 8

PIERRE MONTANE

French Lightweight

Born, Toulouse, Dec. 1, 1919.

1942

Oct. 18—Vacher, Toulouse----------KO 2
Dec. 23—Kid Manfre, Toulouse---------W 6

1943

Mar. 28—Chiappini, Paris----------W 10
May 15—Pieragnoli, Toulouse----------W 10
July 25—Serrat, Toulouse ----------KO 7
July 6—Parisis, Toulouse ----------W 10
July 25—Serrat, Toulouse----------KO 7
Oct. 13—Jo Richard, Toulouse---------KO 6
Nov. 26—Louis Orsini, Paris----------W 10

1944

Jan. 5—Joe Brown, Brussels----------L 4
Jan. 30—Populo, Paris----------W 10
Mar. 12—Pol Flamand, Paris----------W 10
Nov. 1—Fonteix, Toulouse----------KO 7
Nov. 28—Parisis, Toulouse----------W 10
Dec. 19—M. d'Alagnon, Toulouse--------W 10

1945

Mar. 6—Martorell, Toulouse----------KO 7
Mar. 29—San Martin, Paris----------W 10
Sept. 27—Joseph Preys, Paris----------L 10
Oct. 24—Jean Mougin, Paris----------W 10
Nov. 25—Andre Famechon, Nice---------D 10

1946

Jan. 13—Battling Hai, St. Gaudens-----W 10
July 28—Louis Thierry, Toulouse-------W 10
Nov. 4—Paul Renucci, Paris----------W 10

1947

Jan. 8—Roberto Proietti, Paris---------L 10
Apr. 8—Andre Gonnet, Paris----------W 10
June 17—Georges Vignes, Toulouse------W 10
Nov. 30—Andre Famechon, Paris--------W 10
Dec. 20—Andre Gonnet, Rheims---------W 10

1948

May 17—Jean Mougin, Marseilles------KO 13
(French lightweight title)
July 26—Billy Thompson, London-------D 15
(European lightweight title)

1949

Feb. 11—Archie Kemp, Melbourne ------W 12
Mar. 14—Jack Hassen, Sydney------KO by 10
May 13—Frank Flannery, Melbourne----L 12
June 9—Rudy Cruz, Melbourne ---------L 12
July 15—Frank Flannery, Melbourne----W 12
Aug. 12—Norm Gent, Melbourne --------L 12
Sept. 9—Alfie Clay, Melbourne----------W 12
Oct. 24—Alfie Clay, Sydney----------L 12

1950

Feb. 19—Des Garrod, Paris----------W 10
June 12—Roger Baour, Paris----------W 15
(French lightweight title)
July 15—Jean Julien, Dieppe----------KO 14
(French lightweight title)
Oct. 8—Jacques Dehaye, Paris---------W 10
Oct. 30—Sadok Bahri, Paris----------D 10
Nov. 16—Auguste Caulet, Paris----------W 10
Dec. 22—Ben Hamida, Boulogne-------KO 5

1951

Feb. 23—Billy Thompson, Manchester-KO 12
(European lightweight title)
May 7—Armand Savoie, Montreal-KO by 1
Aug. 17—Elis Ask, Helsinki---------KO by 12
(European lightweight title)
Nov. 16—Jorgen Johansen, Copenh'n
KO by 4
Dec. 29—Charles Colpin, Toulouse------W 10

1952

Jan. 24—Jean Archambault, Paris-----KO 5
Feb. 14—Jacques Prigent, Paris----KO by 6
Oct. 4—Edgard Delannoit, Brussels------L 10

ANTONIO MONZON

Spanish Welterweight Champion

(Earlier record unavailable)

1950

Jan. 24—Augustin Argote, Barcelona--KO —
(Spanish welterweight title)
Mar. 11—Francisco Peiro, Madrid------KO 7
Mar. 18—Carbonell, Valencia ----------KO 7
Apr. 5—Egeda, Madrid ----------KO 3
June 11—Carlo Mola, Madrid----------WF 8
July 29—Eric McQuade, Madrid---------KO 9

1951

Apr. 11—Serge van Zandt, Barcelona----W 10
Apr. 24—Eddie Thomas, London---------L 10
July 6—Gilbert Ussin, Madrid---------W 8
Aug. 26—Michele Polo, Madrid----------W 8
Sept. 8—Aurelio Diaz, Gijon ----------W 12
(Spanish welterweight title)
Nov. 25—Werner Handtke, Berlin-------W 8

1952

Mar. 9—Juan Catalugna, Cartagena----W 8
May 3—Chao Olivera, Havana---------KO 7
May 31—Memo Moreno, Havana---------KO 10
June 14—Mario Coll, Havana----------KO 2
June 28—Mario Vinet, Havana----------WF 8
Aug. 23—Clarence Sampson, Havana KO by 8

REES MOORE

Luton, England, Welterweight

Born, Mardy, Wales, June 17, 1925.

1948

Apr. 19—Owen Randell, Slough---------KO 5
June 14—Len Rendle, Dunstable----------D 6
June 28—Jim Constable, Luton----------KO 3
Aug. 25—Jim Maloney, Bletchley-------NC 4
Sept. 4—Al Riches, Dunstable----------W 8
Sept. 30—George Smith, Watford--------W 6
Oct. 18—Jimmy Bryan, Luton----------KO 3
Nov. 1—Ron Jones, Watford ----------KO 3
Nov. 8—Stan Davis, Walworth ----------L 8
Dec. 2—Mike McTigue, Luton -----KO by 6

1949

Jan. 17—Al Riches, Bedford ----------W 8
Feb. 3—Ossie Hall, Boxmoor ----------W 6
Feb. 28—Jim Thornhill, Nottingham ---W 8
Mar. 7—Billy Humphries, Bedford -----L 8
Mar. 14—Jim Wellard, Northampton ----W 8
Mar. 31—Willie Whyte, Liverpool---KO by 9
Apr. 7—Jimmy Brunt, Bedford----------W 8
Apr. 25—Johnny Fox, Watford ----------W 8
May 23—Don Smith, Slough ----------W 6
June 13—Joe Beckett, Bungay ------KO by 6
June 27—Pete Davis, Slough ----------WF 6
Sept. 5—Billy Baines, Ipswich ----------W 6
Oct. 17—Gwyn Williams, Swansea--------L 10
Oct. 24—Johnny Hunt, Bedford---------KO 3
Nov. 8—Bobby Baines, Watford---------KO 2

1950

Jan. 16—Ric Sanders, Bedford----------W 8
Jan. 17—Kay Kalio, West Ham----------L 7
Mar. 6—George Harrison, Bedford------D 8

Mar. 13—Peter Glen, Gloucester---------W 8
Mar. 25—Joe Perks, Chard----------D 8
May 4—Wally Thom, Liverpool---------L 10
June 5—John L. Sullivan, Preston------W 6
June 29—Jimmy Molloy, Liverpool--KO by 5
July 11—John L. Sullivan, Preston------L 6
Sept. 4—Tommy Jones, Blackburn------W 8
Oct. 16—Billy Crane, Luton----------KO 2
Dec. 11—Tommy Hinson, Luton----------D 8

1951

Jan. 24—Terry Ratcliffe, Bath----------L 6
Mar. 20—Stan Hawthorne, Watford----KO 2
Mar. 28—Danny McKay, Paisley---------W 8
Apr. 5—Dave Ward, Cambridge---------W 8
May 9—Jackie Marshall, Glasgow------L 8
May 14—Bobby Rhodes, Carlisle---------L 6
May 21—Jimmy Smith, W. Hartlepool--KO 7
June 4—Johnny Cross, Carlisle---------W 8
July 9—Piet van Staden, Plymouth-----W 8
July 16—Eddie Phillips, Bristol---------W 8
July 28—Eddie Cardew, Chard----------W 8
Aug. 20—Jimmy Brogden, Carlisle------W 10

1952

Jan. 7—Kit Pompey, Leyton----------W 8
Feb. 4—Laurie Buxton, Watford-------W 10
Mar. 18—Tony McTigue, Watford--KO by 6
Mar. 25—Alf Danahar, Leighton Buzz--WF 5
Nov. 20—Israel Boyle, Liverpool---------L 8
Dec. 1—Billy Shaw, Abergavenny------L 8

TED MORGAN

Worcester, England, Heavyweight

1951

*July 10—Frank Elrington, Earls Court KO 1
*July 10—Francis Zibai, Earls Court--KO 1
*July 10—Johnny Apee, Earls Court---KO 1
Sept. 11—Fred Powell, Wembley----------L 6
Oct. 12—Alex Roman, Manchester----KO 4
Nov. 19—George Nuttall, Leicester -------L 8
Dec. 5—Doug Mansfield, Malvern ----KO 6
*All bouts same night; won novice tournament.

1952

Jan. 15—Fred Powell, Streatham--------L 6
Jan. 28—Artie Dale, Leicester---------KO 1
Mar. 31—Ken Wyatt, Leicester----------L 8
Apr. 8—Fred Jackson, Earls Court---KO 2
Apr. 15—Brian Anders, Brighton---KO by 6
May 26—Vic Phayer, Mile End--------KO 2
June 10—George Walker, White City KO by 2
July 26—Ken Wyatt, Worcester---------W 8
Oct. 13—Don Scott, Leicester------KO by 3

PETER MORRISON

Hull, England, Featherweight

Born, June 21, 1929.

1949

Sept. 1—Albert Fielding, Liverpool----KO 4
Oct. 6—Tommy Tierney, Liverpool----KO 2
Oct. 10—Eddie McCormick, Rushden----W 6
Oct. 17—Albert Sanderson, Northampton ----------W 6
Oct. 31—Ronnie Bissell, Leicester-------W 8
Nov. 17—Bobby Mason, Liverpool--------L 8
Dec. 3—Bobby Mason, Blackpool------WF 3
Dec. 10—Johnny Kent, Leicester---------D 6
Dec. 12—Peter Fay, Weston----------D 8

1950

Jan. 16—Jimmy Webster, Leyton--------L 8
Jan. 27—Ronnie Bissell, Blackpool-------L 8
Feb. 28—Charley Tucker, Harringay KO by 5
Mar. 10—Roy Ankarah, Falkirk-----KO by 5
Apr. 18—Peter Mahoney, Streatham----W 6
May 8—Billy Salter, Rushden----------D 6
June 5—Freddie King, White City--KO by 1
July 3—Bobby Mason, Preston---------W 8
July 19—Pat McKay, Bridlington------KO 3
July 24—Johnny Rawlings, Weston------L 8
Aug. 2—Terry Gaynor, Sunderland-----W 6
Aug. 7—Ted Cummings, Wooten Wawen W 4
Sept. 1—Charley Simpkins, Burton-KO by 3
Sept. 25—Eddie Moran, Leeds--------KO by 4
Oct. 9—Alf Clarke, Rushden----------W 6
Oct. 24—Tommy Miller, Edinburgh-KO by 6

1951

May 5—Sammy Fisher, Belfast--------KO 5
June 6—Bobby Durnan, Sunderland-----L 6
June 19—Sammy McCarthy, Mile End ----------KO by 3
Dec. 8—Johnny Kelly, Belfast------KO by 6

1952

Feb. 5—Ray Hillyard, Hull----------W 8
Feb. 19—Charley Simpkins, E. Hull-----L 8
Mar. 11—Tommy Higgins, Hanley-------L 8
Apr. 7—Bobby Dodoo, Harrogate-------L 8
May 12—Ronnie Fletcher, Oldham----KO 3
Aug. 2—Al Sharpe, Belfast--------KO by 7
Oct. 16—Tony Green, Liverpool--------W 6

RALPH MOSS

Manchester, England, Lightweight

1944

Jan. 20—Billy Burton, Liverpool--------L 8
Feb. —Johnny Cato, Liverpool--------W 6
Mar. 9—Frankie Jackson, Liverpool-----W 8
Mar. 23—Frankie Jackson, Liverpool-----W 8
Apr. 21—Johnny Fox, Blackpool---------W 8
Sept. 7—Freddie Young, Liverpool-------L 8
Sept. 14—Mick Gibbons, Liverpool-------L 8
Oct. 5—Billy Barton, Liverpool---------L 8
Oct. 12—Cyril Maudsley, Liverpool KO by 4
Nov. 9—Lionel Greber, Liverpool-------L 6
Dec. 29—Bob Bates, Blackpool----------W 8

1945

Jan. 4—Paddy Ross, Liverpool----------L 8
Jan. 26—Paddy Ross, Blackpool--------W 8
Feb. 8—Harry Hughes, Liverpool-------L 8
Aug. 27—Peter Fallon, Liverpool----KO by 4

1946

July 21—Phil Volante, London----------W 8
Aug. 20—George Daly, Mile End---------L 8
Sept. 26—Eric Hall, Cambridge----------D 8
Nov. 18—George Pull, Yarmouth-------KO 4
Nov. 26—Alf Danahar, London----------L 6

1947

Feb. 4—Jimmy Thornhill, West Ham----L 8
Mar. 3—Billy Davies, Walsall----------L 8
Mar. 29—Les Haycox, Canterbury--------D 6
June 2—Mel Wathan, Swansea----------D 10
Aug. 20—Jimmy Jury, Bristol----------D 8
Dec. 1—George Dorsett, Blackburn------L 8

1948

Apr. 19—Dick Levers, Chesterfield-------W 8
July 2—Moe Walker, Barrow----------W 8
Sept. 15—Ezzie Reid, Morecambe --------D 8
Oct. 14—Roy Sharples, Barrow----------L 8

1949

Apr. 11—Bob Foster, Walworth ---------W 8
May 12—Ted Ansell, Mile End----------W 8
June 10—Joe Perks, Plymouth----------L 8
July 12—Laurie Buxton, Selhurst Park--L 8
July 19—Billy Barton, Watford ----------W 8
July 25—Jimmy Smith, Weston ---------L 8
Sept. 29—Jimmy Trotter, Norwich--------L 8
Oct. 11—Billy Cunningham, Watford----L 8
Nov. 22—Laurie Buxton, Luton----------W 8

1950

Jan. 9—Johnny Carrington, Derby------L 8
May 12—Roy Coote, Plymouth----------L 8
June 12—Dick Levers, W. Hartlepool----L 8
June 27—Harry McMurdie, Mile End----W 8
Sept. 27—Bryn Davies, Pontypridd-------L 8

1951

Jan. 2—Billy Caldicott, Watford-------W 8
Mar. 12—George Frost, Herne Bay------W 8
Apr. 12—Bobby Anderson, Wembley-----L 8
May 7—Johnny Fitzpatrick, Bath-------W 8
Dec. 10—Des Garrod, Earls Court--------L 6
Dec. 26—Gerry Hassett, Belfast----------L 8

1952

Jan. 14—Danny Hurley, Walworth------D 6
Apr. 29—Jimmy Blackburn, Watford----W 8

GEORGES MOUSSE

French Featherweight

Born, Paris, Sept. 12, 1924

1945

May 27—Ray Duforest, Levallois---------W 6
Oct. 7—A. Triguero, Marseilles ---------W 6
Dec. 1—M. Tapia, Paris ----------W 6
Dec. 22—Sylvain Megret, Paris----------W 8

1946

Jan. 5—M. Josie, Paris----------W 10
Jan. 23—M. Tapia, Colombes ----------W 8
Feb. 17—A. Benatar, Paris ----------W 6
Mar. 9—A. Beghin, Paris ----------W 10
Mar. 26—Rene Megret, Colombes -------KO 6

Apr. 12—Jean Jouas, Paris W 10
June 4—P. Masia, Paris W 10
June 17—Ion Sandu, Paris W 10
July 21—Slimane, Oran L 10
Oct. 8—Jose Palacios, Paris W 10
Oct. 23—R. Edouard, Colombes W 10
Nov. 4—Jose Palacios, Paris W 10
Nov. 20—Cliff Anderson, London W 8
Dec. 8—Jean Jouas, Paris L 10

1947

Jan. 14—Bunty Doran, London L 8
Mar. 13—Bellatreche, Algiers L 10
Apr. 12—Luis Fernandez, Paris D 10
May 8—Ion Sandu, Paris W 10
June 27—Ferrucio Lolli, Geneva W 8
July 8—Cardinale, Paris W 10
July 31—Caliostro, Etter, Geneva D 10
Nov. 11—Rene Megret, Lyons W 10
Nov. 23—Mustapha, Mustaphaoui, Valenciennes L 10
Dec. 14—Jean Jouas, Paris W 15
(French bantam title)

1948

Feb. 1—Emile Famechon, Paris D 10
Mar. 6—Luis Fernandez, Paris W 15
(French bantam title)
Apr. 13—Theo Medina, Paris L 15
(French bantam title)
May 17—Danny O'Sullivan, Portsm'th L 8
July 18—Mustapha Mustapahoui, Le Mans W 10
Aug. 19—Gus Foran, Liverpool KO 7
Sept. 9—Stan Rowan, Liverpool KO 8
Sept. 25—Gaetan Annaloro, Paris W 10
Oct. 9—Arturo Paoletti, Paris W 8
Nov. 7—Sigi Tennebaum, Paris D 10

1949

Jan. 22—Jean Archambaud, Brussels W 6
Feb. 3—Roger Bruneau, Paris W 10
Feb. 16—Joe Cornelis, Brussels L 8
Mar. 17—M. Rosselini, Paris W 10
Apr. 5—Eddie Bunty Doran, Belfast L 10
May 7—Alvaro Nuvolini, Rome L 10
July 3—Roger Bruneau, Laon W 15
(for vacant French feather title)
Oct. 10—Piero Scardino, Paris W 10
Nov. 20—Mario Rossellini, Paris W 10
Dec. 6—Francis Bonnardel, Amiens L 15
(French featherweight title)
Dec. 11—Jean Zadros, Douai KO 6

1950

Jan. 19—Roger Bruneau, Paris D 10
Feb. 9—Mohamed Bellatreche, Paris L 10
Apr. 15—Ernesto Formenti, Milan L 10
June 4—Bernard Dodin, Blois D 10
Sept. 28—Gaetano Annaloro, Paris D 10
Oct. 30—Hadi Tijani, Paris L 10
Nov. 18—Luis Romero, Paris W 10
Dec. 30—Ramdane, Algiers L 10

1951

Jan. 21—Maurice Sandeyron, Paris L 12
Mar. 15—Luis Romero, Barcelona KO by 2
June 9—Gianni Zuddas, Cagliari L 10
June 20—Teodore Gonzalo, Barcelona L 8
June 27—George Stewart, Glasgow L 8
July 7—Manuel Garcia, Casablanca W 10
Nov. 2—Vic Toweel, Port Elizabeth L 10
Nov. 30—Marcus Temple, Durban W 10

1952

Mar. 6—Emile Chemana, Marseilles L 10
July 19—Vic Toweel, Salisbury D 10
Aug. 16—Vic Toweel, Johannesburg L 10

PETER MULLER

German Middleweight

Born, Cologne, February 24, 1927.

1947

Knockouts: Walter Trittschak, 2; Werner Puchalski, 3; Disselhoff, 4; Sedlmaier, 3; Heinz Sanger, 5; Hans Schmitz, 2; Bayer, 3. Won: Fritz Lewanskowski, 8; Gesthuysen, 8. Draw: Herbert Nurnberg, 8. Lost: Eric Priess, 2 (disqualification). No contest: Clages, Eric Priess. Knocked out by: Alois Underich, 5.

1948

Knockouts: Walter Blumenthal, 6. Won: Leo Starosch, 8; Herman Vermeulen, 8 (twice); Walter Blumenthal, 8 (twice); Hans Bauman, 8; Fritz Gahrmeister, 8. Draw: Hans Bauman, 8; Fredi Teichmann, 8; Leo Starosch, 8.

1949

Jan. 15—Dieter Hucks, Berlin KO by 1
—Walter Schneider, Berlin D 10
Apr. 16—Schier, Cologne W 10
May 14—Carl Schmidt, Cologne WF 3
(German welterweight title)
—Robert Lumma, Cologne W 8
July 1—Herman Vermeulen, Cologne W 10
July 24—Hans Stretz, Duisberg KO by 2
Aug. 5—Raadschelders, Cologne D 10
Sept. 3—Josef Besselman, Cologne W 10
Oct. 8—Joe Neff, Cologne KO 5
Oct. 16—Erich Pulhamann, Berlin KO 2
Nov. —Hans Boroloski, Berlin KO by 1
Nov. 20—Fredi Tiechmann, Berlin D 8
Dec. 5—Hans Strelecki, Cologne W 10
Dec. 26—Hans Bauman, Cologne KO 6

1950

Jan. 2—Robert Lumo, Cologne KO 5
Jan. 14—Fritz Gahrmeister, Berlin W 10
Apr. 29—Walter Schneider, Cologne KO 5
May 5—Mathias Luyten, Cologne KO 1
June 2—Raadschelders, Dusseldorf KO 6
June 19—Kleinbauer, Cologne KO 1
July 9—Serge Barthelemy, Cologne W 10
July 30—Ken Stribling, Cologne KO 3
Aug. 6—Streicher, Dortmund KO 5
Sept. 10—Hans Stretz, Berlin KO 3
(German middleweight title)
Oct. 8—Stonewall Jackson, Berlin KO 1
Oct. 31—Michele Marini, Dusseldorf KO 6
Nov. 1—Jean Wanes, Cologne W 10
Nov. 11—Gilbert Stock, Frankfurt W 10
Dec. 26—Karl Schmidt, Hamburg D 12
(German middleweight title)

1951

Jan. 21—Gaston Chambraud, Frankfurt W 10
Feb. 9—Michel Lapourielle, Munich D 10
Mar. 31—Kid Marcel, Cologne W 10
May 3—Henry Hall, Cologne KO 9
June 3—Michel Lapourielle, Dusseldorf KO 8
June 30—Burl Charity, Dusseldorf D 10
July 22—Leo Starosch, Essen W 12
(German middleweight title)
Aug. 11—Franz Szuzina, Cologne W 12
(German middleweight title)
Sept. 15—Julio Neves, Cologne KO 2
Nov. 2—Jean Stock, Cologne W 10
Dec. 26—Andre de Keersgieter, Cologne D 10

1952

Jan. 18—Giovanni Manca, Berlin W 8
Feb. 22—Arthur Acha, Berlin W 10
Mar. 31—Claude Milazzo, Paris L 10
Apr. 26—Hans Stretz, Berlin LF 3
(German middleweight title)
June 7—Hans Stretz, Cologne LF 8
(German middleweight title)

DON MULLETT

New Zealand Heavyweight Champion

Born, 1921.

1941

Oct. 16—George Allen, Wellington W 15
Dec. 11—Cliff Hanham, Wellington KO 3

1942

Apr. 20—Bill Pascoe, Wellington W 12
July 20—Bill Pascoe, Auckland KO 4
Oct. 3—Danny O'Keefe, Wellington KO 7
Dec. 26—Maurice Strickland, Wellington KO 5
(New Zealand heavyweight title)

1945

Dec. 26—Geo. Muir, Palmerston North KO 12
(New Zealand heavyweight title)

1946

Mar. 16—Jack Johnson, Melbourne KO by 4

1947

May 5—Jack Johnson, Wellington L 12
July 14—Ern Clingan, Wellington KO 10
Dec. 1—Martin Weir, Wellington KO 1

1948

Apr. 10—Dave Sands, Petone L 12
Dec. 27—Ross Pippett, Petone L 12

1949

July 25—Tommy Downes, Wellington KO 1
(New Zealand heavyweight title)

1950

Feb. 27—Ross Pippett, Christchurch-----L 12
July 24—Ross Pippett, Wellington-----KO 12
Nov. 11—Jack Boyd, Stratford----------W 15
(New Zealand heavyweight title)
Dec. 14—Dave Sands, Wellington----------L 10

1951

Aug. 18—Ross Pippett, Dannevirke-----KO 7

1952

Feb. 18—Chub Keith, Wellington-------L 15
(New Zealand heavyweight title)
Sept. 15—Jim Hall, Wellington---------KO 10
(vacant New Zealand heavyweight title)

JOSEF (JUPP) MUNNICHOFF

German Welterweight

1951

Mar. 3—Blumenthal, Hildesheim-------D 6
Mar. 31—Leyton Lewis, Frankfurt------KO 8
Apr. 19—Schafer, Frankfurt----------KO 4
May 3—Bob Frost, Cologne----------W 6
Nov. 1—Chomutowski II, Cologne------W 6
Dec. 1—Willi Gelhaar, Essen----------D 4
Dec. 10—Willi Wimms, Antwerp----KO by 5
Dec. 26—Michel Hinderson, Cologne----W 6

1952

June 7—Fredi Teichmann, Cologne-----D 6
Oct. 31—Willi Lauter, Cologne----------W 6

JOE MUNRO

South African Middleweight

1951

Feb. 25—Jerry van Wyk, Johannesburg--W 6
Mar. 9—Jack Krynaux, Roodepoort--KO 7
Apr. 28—Nico van Stade, Johannesbg---KO 2
Sept. 1—Gillie vd. Westhuizen,
Johannesburg ----------KO 1
Nov. 3—Jack Krynauw, Johannesburg--W 6
Dec. 10—Al Groenewald, Capetown----KO 2

1952

Mar. 14—Howard Fraser, Durban------KO 2
Apr. 29—Henry Hall, London----------W 8
May 29—Joe Maseko, Liverpool----KO by 6
July 15—Wally Beckett, London--------W 8
Aug. 5—Bob Cleaver, London----------L 8
Oct. 12—Jimmy Davis, London----------D 8
Oct. 20—Ken Rowlands, London--------W 8
Dec. 1—Jimmy Davis, London----------L 8
Dec. 8—Ron Crookes, Leeds----------W 8

MAURICE MURFITT

Little Downham, England, Lightweight

1951

Mar. 1—Jack McCarthy, Cambridge----L 6
Apr. 5—Hugh O'Donnell, Cambridge----L 6
Oct. 4—George Neville, Cambridge----W 6
Nov. 15—Denny Moore, Cambridge----KO 1

1952

Jan. 10—Danny Delaney, Cambridge----W 6
Feb. 14—Harold Palmer, Cambridge----D 6
Mar. 20—George Goodsell, Cambridge--W 6
Apr. 8—Dennis Ford, Watford--------KO 3
Apr. 17—Ron Dennington, Cambridge--D 6
Apr. 29—Joe Ansu, Watford----------KO 4
May 26—Stan Weber, Gr. Yarmouth
KO by 5
June 9—Billy Kearns, Watford---------D 6
Sept. 16—Ronnie Hinson, Wembley-KO by 3
Oct. 2—Owen Randall, Cambridge-----W 6
Oct. 23—Clive Campling, Cambridge----W 6
Nov. 24—Owen Randall, Watford---------L 6
Dec. 4—Johnny Pipe, Cambridge-------L 6

JOE MURPHY

Glasgow, Scotland, Flyweight

Born, July 7, 1927.

1948

Oct. 14—Albert Sanderson, Liverpool-KO 2
Oct. 28—Jackie Briers, Liverpool -------L 8
Nov. 18—George Sutton, Liverpool ----KO 2
Dec. 15—Billy Ashton, Glasgow--------KO 4

1949

Jan. 31—Glyn David, Nottingham ----KO 4
Feb. 10—Billy Ashton, Liverpool --------W 8
May 18—Vic Herman, Glasgow ----------W 8
June 8—Henry Carpenter, Dundee ---KO 1
July 7—Peter Keenan, Paisley ---KO by 6
Aug. 26—Otello Belardinelli, Paisley ----W 8
Sept. 30—Billy Barnes, Belfast --------KO 4
Oct. 26—Jackie Briers, Glasgow--------KO 1

1950

Mar. 10—Mickey McLaughlin, Falkirk--KO 5
Apr. 26—Tino Cardinale, Paisley---------L 8
July 6—Jimmy Pearce, Paisley---------W 8
Sept. 27—Norman Tennant, Dundee--KO by 9

1951

May 21—Teddy Gardner, Newcastle-----L 10
June 27—Joe Cairney, Glasgow------KO by 6

1952

Dec. 1—Mickey Roche, Newcastle-------L 8

MUSTAPHA MUSTAPHAOUI

French-Algerian Flyweight

Born, Algiers, April 16, 1922. Started boxing 1939.

1946

June 1—Young Roger, Algiers----------NC 10
Aug. 4—Emile Famechon, Casablanca--W 10
Nov. 22—P. Fouilloux, Paris----------KO 4
Dec. 3—A. Brenner, Amiens----------KO 6
Dec. 18—F. Van Houche, Brussels--------W 10

1947

Feb. 4—Gab. Fayaud, Amiens----------W 10
Apr. 8—R. Crochard, Amiens----------KO 3
Apr. 24—Luis Fernandez, Paris----------W 10
May 6—C. Leclercq, Amiens----------W 10
June 7—Rene Megret, Algiers----------W 10
June 22—O. Belardinelli, Marseilles ---WF 4
Sept. 7—Hanidou ben Barek, Casablanca ----------KO 2
Oct. 19—Benevenuto Cardinale, Nancy-KO 9
Nov. 23—Georges Mousse, Valenciennes ----------W 10
Dec. 9—Emile Famechon, Amiens------W 15
(For vacant French flyweight title)

1948

Feb. 1—Bernard Dodin, Paris ----------W 10
Feb. 22—Louis Skena, Valenciennes-KO by 3
(French flyweight title)
Apr. 30—Pierre Fouilloux, Rouen -----KO 5
May 14—Jean Jouas, Paris ----------WF 4
July 18—Georges Mousse, Le Mans -----L 10
Aug. 7—G. Mastrangelo, Algiers -----KO 1
Aug. 14—Theo Medina, Casablanca -KO by 6
Oct. 22—Caliostro Etter, Geneva --------L 10

1949

Feb. 1—Charles Leclercq, Amiens -----W 10
Feb. 23—Luis Romero, Barcelona --KO by 3
Mar. 15—F. Diguer, Colombes ----------W 10
Apr. 9—Michel Verhamme, Menin -----L 10
July 30—Dante Bini, Caen ----------W 10
Aug. 27—Jackie Paterson, Paisley--KO by 4
Dec. 12—Guy Josseau, Orleans----------L 10

1950

Jan. 4—Jean Sneyers, Brussels---------L 10
Feb. 7—Honore Pratesi, Amiens--------L 10
Feb. 19—Sam Conforti, Paris-------KO by 6
Apr. 30—Andre Dicky, Furnes----------KO 3
Oct. 29—Umberto Molinari, Lille---KO by 3
Nov. 25—Andre Dicky, Furnes----------W 10

1951

Jan. 18—Dante Bini, Paris----------KO by 8
Apr. 28—Andre Valignat, Troyes--------L 10
May 15—Luis Romero, Majorca------KO by 3
Oct. 13—Bernard Celestini, St. Andeol--L 10
Nov. 16—Anker Schone, Copenhagen---KO 1

1952

Jan. 9—Robert Lefeuvre, Epernay-----L 10
Jan. 20—Pierre Gress, Roubaix----KO by 9
(Failed to regain consciousness; died following day of injuries.)

BERNARD NAUDE

French Welterweight

Born, Coulommiers, June 11, 1927.

1950

Sept. 16—F. Bolard, Coulommiers------KO 2
Oct. 5—A. Marty, Paris----------D 6
Oct. 15—S. Hazebrouck, Coulommiers-KO 3
Nov. 19—L. Paris, Coulommiers--------KO 2

1951

Jan. 9—R- Lesellier, Coulommiers-----W 6
Feb. 3—B. Richomme, Coulommiers----W 6
Feb. 24—R. Boisrame, Paris----------W 8
Mar. 24—S. Pasek, Coulommiers---------L 10

Mar. 31—Augustin Ussin, Montreuil KO by 5
June 9—G. Langlois, Coulommiers W 10
Oct. 3—A. Cabrero, Bordeaux L 10
Oct. 28—G. Malarini, Coulommiers KO 5
Nov. 10—E. Chochon, Coulommiers KO 5
Dec. 12—E. Roose, Paris KO 4
Dec. 22—A. Cheroughi, Paris KO 9

1952

Jan. 5—M. Gallino, Coulommiers KO 5
Jan. 28—J. Rabaini, Paris KO 3
Mar. 3—Macaire, Caen L 8
Mar.17 —M. Ruellet, Paris L 4

JOSE NAVARRO

Spanish Middleweight Champion
(early record unavailable)

1952

Feb. 6—Domingo Lopez, Barcelona D 10
Mar. 12—Domingo Lopez, Barcelona D 10
Apr. 30—Mariano Medina, Barcelona D 8
May 31—Ramon Martinez, San Sebastian L 8
June 29—Eduardo Lopez, Canet de Mar W 12
(Spanish middleweight title)
Nov. 19—Eccheverria, Barcelona W 8

HEINZ NEUHAUS

European Heavyweight Champion
Born, Dortmund, April 14, 1926.

1949

May 29—Thiele, Leipzig W 6
June 5—Formella, Berlin W 6
July 9—Hans Strelecki, Dortmund D 8
July 17—Henne, Leipzig W 8
July 24—Kohli, Berlin KO 5
Sept. 4—Kleimenhagen, Berlin KO 5
Oct. 3—Saplon, Essen KO 1
Oct. 7—Oskar Biesold, Dortmund KO 5
Nov. 4—Pietsch, Berlin W 8
Nov. 19—Runge, Munster KO 7

1950

Jan. 22—Gerhard Tiedtke, Dortmund KO 3
Jan. 29—Barthelmes, Hamm KO 1
Mar. 31—Hans Dragestein, Dusseldorf KO 1
Apr. 7—Hans Kupsch, Hamm WF 7
May 6—Adolf Kleinholdermann, Dusseldorf W 10
May 19—Richard Grupe, Dusseldorf W 8
July 15—Emile Bentz, Dusseldorf W 10
Aug. 6—Heinz Seelisch, Dusseldorf W 10
Oct. 15—Hein ten Hoff, Dortmund D 12
(German heavyweight title)
Dec. 29—Georges Rogiers, Dusseldorf W 10

1951

Mar. 22—Steve McCall, Hamburg W 8
July 1—Connie Rux, Dortmund D 10
Aug. 19—Piet Wilde, Hanover KO 2
Sept. 23—Kurt Schiegl, Berlin W 8
Oct. 14—Johnny Williams, Dortmund D 10
Dec. 26—Jean Declercq, Cologne KO 1

1952

Mar. 9—Karel Sys, Dortmund W 15
(European heavyweight title)
May 3—Karel Sys, Antwerp L 10
July 20—Hein ten Hoff, Dortmund KO 1
(European and German heavyweight titles)
Nov. 2—Wilson Kohlbrecher, Dortmund KO 4
(European and German heavyweight titles)

BERNARD NEL

South African Lightweight

1951

Feb. 7—Henry Bruyns, Durban L 4
Apr. 2—Ike Honeyball, Durban KO 1
May 5—Billy Lamberton, Pietersm'bg L 6
July 4—Jack v.d.Merwe, Durban W 6
July 26—Albert Strydom, Durban KO 2
Nov. 19—Ronnie Muller, Pietersm'bg LF 4
Nov. 30—Gerry Olivier, Durban W 4
Dec. 15—Gerry Olivier, Durban W 6

1952

Mar. 14—Don McCay, Durban KO 1
May 3—Ronnie Muller, Pietermaritzburg D 6
May 23—Hennie Smith, Margate KO 2
June 7—Harry Marner, Durban KO 1
June 21—Tony Lombard, Pietermaritzburg L 8
July 3—Bertie Conn, Durban W 6
Oct. 8—Felix Olivier, Durban KO 3

JULIO NEVES

Portugese Light-Heavyweight
(complete record unavailable)

1951

Apr. 4—Ramon Martinez, San Sebastian KO by 6
Sept. 15—Peter Muller, Cologne KO by 3
Nov. 4—J. Royer-Crecy, Toulouse KO by 7

1952

Aug. 1—Ramon Martinez, Lisbon KO 7
Sept. 6—Claude Ritter, Lisbon KO 10
Dec. 17—Eli Elandon, Lisbon KO 8

BERNIE NEWCOMBE

London (Dagenham), England, Welterweight
Born, November 24, 1930.

1950

Feb. 6—Doug Flood, Walworth W 4
Mar. 6—Pat Rooney, Walworth KO 3
Mar. 27—Doug Flood, Leyton W 4
May 1—Len Lewis, Cheltenham KO 1
May 30—Freddie Rowe, Streatham W 4
June 8—Norman Anderson, Dagenham W 4
Nov. 21—Roy Paine, Earls Court W 6

1951

Mar. 19—Terry Stannard, Leyton W 6
Apr. 16—Johnny Lewis, Walworth W 6
May 19—Santos Martin, Chatham W 6
July 17—Santos Martin, Wembley W 6
Aug. 29—Les Kirk, Chelmsford KO by 1
Oct. 4—Johnny Fish, Cambridge W 8
Nov. 5—Bert Middleton, N. S. C. W 6
Dec. 6—Harry Brown, Cambridge KO 6

1952

Jan. 17—George Happe, West Ham WF 3
Feb. 4—Dick Levers, Walworth KO 5
Feb. 21—Bill Sliney, West Ham W 6
Mar. 3—Noel Sinfield, Leyton KO 6
Mar. 17—Joe Corcoran, Leyton W 8
Mar. 25—Bob Foster, Earls Court W 6
May 26—Claude Dennington, Mile End L 8
June 24—Bob Foster, Mile End W 8
July 24—Santos Martins, Dagenham W 8
Sept. 1—Joe Corcoran, Bedford W 8
Oct. 14—Eric Billington, Leighton Buzz. W 8
Oct. 28—Lew Lazar, Earls Court L 6
Dec. 2—Eric Davies, Earls Court W 8

IRVIN NEWTON

Doncaster, England, Featherweight

1951

Feb. 15—Reg Normanton, Doncaster KO 3
Mar. 8—Roy Thomas, Doncaster W 6
Mar. 12—Mike Hennessey, Weston KO 4
May 3—Jackie Clayton, Doncaster KO 1
May 21—Bert Sinclair, Weston W 6
July 9—Jackie Walton, W. Hartlepool WF 3
July 26—Reuben Whitehead, Doncaster KO 6
Sept. 7—Don Scott, S. Shields W 6
Oct. 11—Johnny Haywood, Doncaster KO 6
Nov. 15—Tony Hardwick, Doncaster W 8
Dec. 3—Reuben Whitehead, Leeds KO by 2

1952

Jan. 22—Freddie Rowe, Weston KO 4
Feb. 19—Jim Featherstone, Grimsby KO 1
Mar. 25—Johnny Kenny, Edinburgh KO 3
Apr. 1—Bernard Fairbanks, Hanley W 8
Apr. 24—Vernon Sollas, Doncaster W 8
May 19—Rolly Blyce, W. Hartlepool W 8
June 30—Billy Daniels, W. Hartlepool W 8
Aug. 25—Harry Lewis, Sunderland KO 4
Oct. 31—Steve Trainor, Blackpool D 8
Nov. 6—Bola Lawal, Liverpool W 8
Nov. 24—Hugh Mackie, Preston W 8

MORLEY NIGHTINGALE

Ipswich, England, Welterweight

1945

Dec. 10—Dick Warren, Ipswich D 3

1946

Jan. 14—Dick Warren, Bury St. Edmunds D 4
Jan. 28—Billy Barnard, Ipswich L 6
Mar. 4—Ernie Bird, Bury St. Edmunds KO 4
Sept. 30—Vic Price, Bury St. Edmunds L 6
Oct. 28—Vic Price, Bury St. Edmunds KO 5

1947

Jan. 6—Vic Price, Bury St. Edm.....KO 1
Jan. 20—Darkie Reeve, Bury St. Edm....D 6
Mar. 13—Amos Hearn, Cambridge.....KO 3
Mar. 31—Sid Smith, Bury St. Edm.....KO 5
Apr. 14—Johnny Paton, Bury St. Edm...KO 4
Aug. 2—Vic Price, Elsenham.....L 6
Sept. 11—Harry Sargent, Cambridge....KO 5
Oct. 16—Ernie Hollister, Cambridge ....D 6
Nov. 13—Ernie Hollister, Cambridge ...KO 6
Dec. 17—Bob Barlow, Cambridge .....KO 4

1948

Jan. 29—Hugh Kirk, Cambridge .....L 6
Mar. 11—Vic Price, Cambridge .....KO 2
Apr. 15—Tommy Clifton, Cambridge ...L 6
May 20—Keith Weston, Cambridge .....L 6
Sept. 21—Keith Tricker, Bungay .....D 4
Oct. 11—Bert Buxton, Gr. Yarmouth....L 8
Oct. 20—Harry Legge, Cambridge.....D 6
Dec. 7—Bert Middleton, Rushden.....KO 3

1949

Jan. 25—Billy Andrews, West Ham.KO by 1
Feb. 3—Ron Dennington, Bermondsey..W 6
Mar. 3—Tommy Slade, Bermondsey.....L 6
Mar. 31—Pete Davies, Norwich .....L 6
Apr. 16—Ken Millard, Haverfordwest ...D 6
*June 21—Norman Anderson, Watford...W 3
*June 21—Ronnie Thorne, Watford .....L 3
Oct. 13—Bruce Harris, Cambridge.....KO 4
*Both bouts same night.

1950

Jan. 12—Gordon Ferguson, Cambridge KO 2
Jan. 23—Johnny Frazer, Eltham.....W 6
Feb. 16—Nat Thomas, Cambridge.....L 6
Feb. 27—Billy Baines, Norwich.....W 6
Mar. 6—Billy Ambrose, Croydon.....L 6
Apr. 27—Johnny Cunningham, Cambridge .....W 6
July 1—Johnny Fitzpatrick, Cambridge .....KO 3
Sept. 28—Peter Scott-White, Cambridge.KO 6

1951

Jan. 8—Les Kirk, Luton.....D 6
Jan. 15—Fred Routley, Bedford.....W 6
Jan. 29—Tommy Hinson, Watford.....L 8
Feb. 20—Bert Middleton, Watford.....L 6
Mar. 5—Bert Middleton, Kettering.....L 6
Mar. 12—Bob Foster, Walworth.....L 6
Apr. 3—Sammy McKnight, Leighton Buzzard .....WF 4
Sept. 4—Tommy Hinson, Watford.....L 8
Oct. 8—Mias Johnson, Kettering.....D 8
Oct. 29—Ronnie King, Walworth....KO by 2
Nov. 15—Pete Davis, Cambridge.....W 6
Nov. 26—Johnny McLaren, Kettering....L 8
Dec. 3—Ken Bebbington, Leyton.....L 6
Dec. 19—Lew Lazar, West Ham.....L 6

1952

Jan. 10—Dave Smith, Cambridge.....W 6
Feb. 14—Keith Weston, Cambridge.....L 6
Mar. 18—Dick Ashcroft, Watford.....W 6
Mar. 24—Jimmy Brogden, Derby....KO by 6
Apr. 3—Santos Martins, Southend.....L 6
Apr. 16—Les Garbett, Willenhall.....L 8
Apr. 28—Johnny Pipe, Gr. Yarmouth...D 6
May 27—Santos Martins, Wembley.....L 6
July 8—Dave Smith, Watford.....L 6

THEO NOLLET

Martinique, F.W.I., Lightweight

Born, January 11, 1930,

1952

Jan. 10—R. Fillioux, Strasbourg.....KO 4
Jan. 17—Ballalud, Paris .....KO 6
Jan. 25—J. Corvellec, Pantin.....KO 3
Feb. 2—G. Mathieu, St. Brieuc.....W 8
Feb. 8—S. Pichou, St. Aubin.....KO 2
Feb. 21—L. Longo, Paris.....KO 1
Mar. 6—Jean Rosee, Paris.....KO 2
Mar. 20—M. DiBiase, Strasbourg.....KO 3
Apr. 6—A. Geoffroy, Dourdan.....KO 3
Apr. 17—K. Kossairi, Strasbourg.....KO 2
Apr. 25—Marcel Grimois, Paris.....W 8
May 10—Cyrille Hazebrouck, Paris....KO 2
May 24—Andre Vallien, Paris.....KO 3
July 5—Said Belhout, Paris.....KO 5
Sept. 25—Said Belhout, Paris.....KO 3
Oct. 4—Gerard Laurent, Paris.....L 10
Oct. 23—Sauveur Chiocca, Paris...KO by 7
Nov. 11—Marcello Padovani, Milan.....L 8
Dec. 6—J. Rosee, Paris.....LF 3

LEON NOWIASZ

French Middleweight

Born, 1928. As an amateur engaged in 93 bouts; won 90. Won French amateur light-heavyweight title in 1947.

1948

Sept. 26—Eugene Leclercq, Henin .....KO 4
Oct. 5—R. Chatenet, Amiens .....KO 4
Oct. 22—Eddie Mario, Geneva .....KO 4
Nov. 7—Andre Schmit, Paris .....KO 6
Dec. 4—George Bodson, Dijon .....KO 1

1949

Jan. 2—Lucien Caboche, Paris .....L 8
Jan. 7—Gino Menezzi, Geneva .....KO 3
Jan. 15—M. Cleutat, Dijon .....KO 5
Mar. 4—C. Zollinger, Geneva .....KO 6
Mar. 13—Henri Chebault, Lille .....W 10
Apr. 22—Fred Flury, Geneva .....W 10
May 11—Emile Godart, Lens .....W 10
Sept. 28—Kid Marcel, Geneva.....W 10
Oct. 3—Gilbert Stock, Paris.....KO by 9
Dec. 2—William Poli, Geneva.....L 10

1950

Jan. 4—Emile Godart, Dunkerque.....KO 4
Jan. 13—Arthur Herlem, Henin-Lietard.W 10
Jan. 24—Gerard Benoit, Lens.....KO 2
Feb. 26—Jean Wanes, Lille.....L 10
Mar. 10—Michel Lapourielle, Lens...KO by 6
June 16—Said Boina, Henin-Lietard.....KO 5
Sept. 24—Charles Kieffer, St. Avold.....KO 7
Dec. 11—Georges Royer, Rennes.....L 10

1951

Mar. 27—Lucien Corenthin, Lens.....D 10
Apr. 29—Christian Lunaud, Bethune....W 10
May 9—Sammy Wilde, Geneva.....W 10
May 26—Jo Vincenzi, Lourches.....D 10
July 8—Arthur Herlem, Tourcoing....KO 3
July 29—Jacques Royer-Crecy, Ch-Thierry .....KO by 8
Sept. 16—Jo Vincenzi, Tourcoing.....W 10
Sept. 24—Jean-Claude Poisson, Paris.....L 8
Oct. 21—Celestino Pierluigi, Paris.....D 10
Nov. 10—Tino Albanese, Chateauroux...L 10

1952

Feb. 1—Aime Lombard, Boulogne....KO 7
Feb. 26—Young Bassin, Henin-Lietard.KO 6
Mar. 6—Jean Lalaounis, Paris.....KO by 8
Apr. 19—Aime Lombard, Grenoble.....L 10
June 30—Joseph Gicat, Paris.....L 6

GUNTHER NURNBERG

German Heavyweight

Started boxing 1948; early record unavailable.

1951

Feb. 25—Werner Wiegand, Berlin.....L 6
Apr. 21—Hannes Scherbaum, Hamburg KO 5
July 1—Steve McCall, Dortmund.....KO 4
Sept. 10—Heinz Seelisch, Hamburg.....W 6
Oct. 1—Werner Weigand, Luxembourg L 6
Dec. 29—Hugo Salfeld, Berlin.....D 6

1952

Apr. 30—Wilson Kohlbrecher, Kiel.....L 10
Nov. 9—Herbert Weise, Berlin.....D 6
Dec. 26—Jean Serres, Hamburg.....KO 8

GEORGE NUTTALL

Stockport, England, Heavyweight

Born, Marple, Cheshire, March 17, 1927.

1948

Jan. 26—Jim Moylett, Ardwick.....W 4
Feb. 21—John Smith, Warsop.....KO 1
Mar. 20—Jock Thoms, Warsop.....WF 2
July 15—Stan Blount, Morecambe.....KO 1
July 22—Tony Lord, Liverpool.....KO by 2
Aug. 18—Les Johnson, Morecambe.....KO 2
Aug. 31—Donald Stern, Ardwick.....D 4
Sept. 20—Ray Wilding, Southport.....L 6

1949

Feb. 2—Johnny Alexander, Glasgow...L 6
Mar. 28—Frank Fallon, Preston.....KO 5
May 27—Len Davies, Ardwick.....KO 3
Aug. 22—Frank Bell, Preston.....KO by 2
Oct. 17—Les Johnson, Manchester.....W 6
Nov. 15—Frank Bell, Manchester...KO by 2
Nov. 28—Ray Wilding, Preston.....L 8
Dec. 13—Maxwell Ijeh, Willenhall.....W 8

1950

Feb. 1—Derek Alexander, Wolverhampton ----------KO 3
May 23—Johnny McLeavy, London------W 6
June 19—Peter McMann, Carlisle------KO 5
Sept. 27—Eddie Vann, Wolverhampton KO by 4

1951

Jan. 22—Jim Moran, Leicester------KO by 2
Mar. 25—Hugh McDonald, Paisley-------D 6
May 7—George Stern, Coventry---------L 6
Nov. 19—Ted Morgan, Leicester---------W 8

1952

Jan. 28—Hugh McDonald, Leicester----W 8
Mar. 11—Noel Reid, London----------W 6
Mar. 31—Len Bennett, Leicester---------L 8
Apr. 22—Terry McDonald, London------W 8
May 20—Terry McDonald, London------W 8
June 9—Hugh McDonald, Carlisle------W 8
July 25—Lou Strydom, Manchester----KO 3
Sept. 10—Johnny Arthur, Cardiff----KO by 7
Dec. 9—Lloyd Barnett, Leicester--------L 8

ALVARO NUVOLONI

Italian Bantamweight

Born, Rome, December 29, 1924. Turned professional March 5, 1944 and through 1947 engaged in 45 bouts; knockouts 6; won decisions 21; drew 13; lost 5.

1948

Jan. 29—Rosa, Rome ----------D 8
Mar. 24—Guiseppe Cocchi, Rome --------L 8
July 10—Severi, Rome ----------W 6
Sept. 4—Amleto Falcinelli, Rome--------L 12
(Italian bantam title)
Dec. 4—Hadi Tijani, Tunis----------L 10
Dec. 9—Edmidio Cacciatori, Terni ----WF 3

1949

Feb. 17—Gus Foran, Liverpool---------KO 6
May 7—Georges Mousse, Rome---------W 10
May 13—Aimable Rapicano, Terni-------W 8
Nov. 19—Guiseppe Cocchi, Rome-------KO 5
Dec. 17—Dante Venturi, Rome----------L 8

1950

Feb. 28—Danny O'Sullivan, London-----L 10
Apr. 20—Bobby Boland, Liverpool------D 10
June 14—Bobby Boland, Dundee--------LF 5
Oct. 4—Amleto Falcinelli, Verona------W 12
(Italian bantam title)
Oct. 21—Vic Toweel, Johannesburg------L 10
Dec. 14—Giovanni Fattori, Cagliari-----KO 4

1951

Mar. 14—Kid Arcelli, Milan----------W 10
Mar. 28—Tino Cardinale, Milan---------W 8
May 1—Maurice Sandeyron, Paris------L 10
June 21—Luis Romero Barcelona--------L 15
(European bantam title)
July 28—Guy Josseau, Rome----------KO 7
Sept. 15—Gianni Zuddas, Cagliari--------D 12
(Italian bantam title)

1952

Apr. 28—Amleto Falcinelli, Terni-------L 12
(Italian bantam title)
May 26—Alby Tissong, Manchester------W 10
Oct. 2—Ali Ramdane, Rome----------W 8

JIMMY O'CONNELL

Liverpool, England, Lightweight

Born, June 18, 1931.

1951

Dec. 13—Terry Riley, Liverpool---------L 8

1952

Jan. 22—Stan Parkes, Hull----------W 8
Feb. 15—Ronnie Wormall, Blackpool---D 8
Apr. 24—George Bailey, Liverpool------W 8
May 15—Johnny Hudson, Liverpool--KO 5
July 10—Dan Collie, Liverpool----------W 8
Aug. 14—George Bailey, Liverpool------W 8
Sept. 4—Terry Riley, Liverpool---------W 8
Oct. 2—Stan Parkes, Liverpool------KO 6
Oct. 30—Johnny Hazel, Liverpool-------W 10
Nov. 13—Johnny Mahlangu, Liverpool--W 10

TONY O'CONNOR

Belfast, Ireland, Middleweight

1951

July 24—Tommy Walker, London------W 6
July 31—Charley Howe, London---------L 8
*Oct. 29—Fred Balio, Brighton---------W 3
*Oct. 29—Billy Coulter, Brighton-------L 3
Nov. 16—Cass Walczack, London--------W 6
Nov. 30—Johnny Cullen, Guernsey------W 6
Dec. 17—Jack Baker, London----------L 6
*Both bouts same night.

1952

Jan. 15—Jack Baker, London----------L 6
Feb. 4—Andy Oliver, London----------W 6
Feb. 13—Ron Attrell, Brighton---------D 6
Mar. 18—Andy Oliver, Guernsey--------W 6
Mar. 25—Ken Richardson, Leighton Buzz. ----------W 6
Apr. 8—Danny Taylor, London---------D 6

HUGH O'DONNELL

Herne Bay, England, Welterweight

1949

Oct. 31—Don Linton, Herne Bay-------KO 2
Dec. 12—Tommy Finlay, Canterbury----D 4

1950

Apr. 17—Henry Parmenter, Leyton------W 4
Aug. 29—Johnny Fish, Wembley----KO by 2
Dec. 13—Ken West, Islington---------KO 5

1951

Jan. 22—Johnny Gillick, Oxford------KO 1
Feb. 16—Santos Martin, Hoxton--------L 6
Mar. 5—Johnny Byrne, Cheltenham---W 6
Mar. 12—Jim Condon, Herne Bay------KO 1
Apr. 5—Maurice Murfitt, Cambridge---W 6
Apr. 16—Don Bailey, Weston----------W 6
Apr. 25—Alby Brown, Rochester--------W 6
May 19—Pat Bolan, Chatham----------KO 5
June 18—Brian Smith, Weston----------W 6
July 24—Tommy Finlay, Weston--------KO 2
July 30—Jimmy McLachlan, N.S.C.------D 4
Aug. 13—Dick Ashcroft, W. Hartlepool--W 6
Sept. 11—Jimmy McLachlan, Wembley---L 6
Oct. 1—Terry Stanndard, Chatham----W 6
Nov. 5—Ronnie Latham, Chatham-----KO 2
Nov. 26—Tommy Organ, Chatham---KO by 2
Dec. 3—Jim McLachlan, Herne Bay KO by 3

1952

Feb. 4—Pat Wakefield, Cheltenham----L 6
Mar. 10—Eddie Joseph, Weston---------D 6
Mar. 31—Johnny Pipe, Gr. Yarmouth----L 6
Apr. 7—Ron Kensington, Walworth--KO 2
July 14—Noel Sinfield, W. Hartlepool---L 6
Sept. 17—Paul King, Portsmouth---KO by 3

TEDDY ODUS

Nigerian Featherweight
(early record unavailable)

1951

Apr. 30—Bola Lawal, Lagos----------W 12
(West African featherweight title)
July 7—Laurie McShane, London-----WF 6
Aug. 13—Tommy Proffitt, W. Hartlepool-W 8
Oct. 29—Frank Johnson, Brighton--KO by 3
Nov. 6—Sammy McCarthy, London-KO by 2

1952

Jan. 11—Jimmy Travers, London--------L 6
Mar. 10—Peter Fay, Bournemouth----KO 5
Mar. 24—Tommy Proffitt, Derby---------L 8
Apr. 18—Jimmy Green, Manchester-----D 8
July 19—Billy Kelly, Londonderry------L 8
Oct. 6—Chris Kelly, Bristol----------W 8
Oct. 20—Teddy Peckham, Preston-------L 8
Oct. 27—Sammy Bonnici, London-------L 8

STEPHANE OLEK

French Heavyweight Champion

Born, Poland, Jan. 15, 1920. Turned professional in 1941, and through 1944 scored 11 victories and lost 2 decisions.

1946

Jan. 26—Pol Goffaux, Brussels---------KO 6
Mar. 2—Jock Porter, Brussels---------KO 4
May 3—Al Renet, Paris----------NC 7
Nov. 1—Olle Tandberg, Stockholm------L 10

1947

Mar. 17—Bruce Woodcock, Manchester..L 15
(European heavyweight title)
May 30—Carl Nielsen, Paris.....KO 9
Oct. 16—Jo Weidin, Brussels .....L 10
Nov. 28—Freddie Mills, Manchester .....L 10

1948

Jan. 12—Georges Martin, Paris.....KO 1
(French heavyweight title)
Feb. 21—Johnny Ralph, Johannesburg..L 10
May 14—Nick Wolmarans, Pretoria.....W 10
Oct. 20—Al Scohy, Brussels .....KO 2
Oct. 27—Carl Nielson, Brussels .....W 8
Nov. 17—Paco Bueno, Brussels .....KO 1
Dec. 4—Aaron Wilson, Brussels .....L 12

1949

Feb. 4—Olle Tandburg, Gothenburg ....L 10
Mar. 7—Momi Guisto, Liege .....W 10
Mar. 25—Alf Gallagher, Manchester ....W 10
Sept. 6—Johnny Williams, London .....L 8
Oct. 31—Jack Gardner, Leicester.....L 8

1950

Jan. 16—Joe Weidin, Paris.....W 12
Feb. 13—Aaron Wilson, Paris.....L 10
June 3—Jo Weidin, Vienna.....L 15
(for vacant European heavyweight title)

1951

Mar. 16—Wilson Kohlbrecher,
Berlin .....KO by 10
Apr. 26—Aaron Wilson, Brussels.....L 10
Aug. 11—Karel Sys, Ostend.....L 10
Oct. 12—Frank Bell, Manchester.....L 10
Nov. 13—Ray Wilding, London.....NC 5

1952

Mar. 9—Heinz Sachs, Dortmund.....D 8
May 3—Hans Strelecki, Antwerp.....W 6
June 7—Werner Wiegand, Luxembourg..D 10
July 24—Willi Hoepner, Berlin.....KO 9
Sept. 7—Gerard Hecht, Berlin.....L 8
Nov. 13—Georges Rogiers, Ghent.....W 10

ANDY OLIVER

London (Fulham), England, Middleweight

1950

Jan. 16—Brian Anders, Shepherds Bush..L 4
Feb. 13—Ken Whitty, Leyton.....L 4
Dec. 8—Vince Wallace, Hoxton.....L 6
Dec. 18—Ted Fitzgerald, Epsom.....W 6

1951

Jan. 5—Jack King, Hoxton.....L 6
Jan. 19—Vince Wallace, Hoxton.....W 6
Jan. 30—Bobby Fish, Leyton.....L 6
Feb. 9—Arthur Stone, Hoxton.....L 6
Feb. 16—Jack King, Hoxton.....D 6
Mar. 2—Johnny Cullen, Watford.....KO 2
Mar. 27—Bobby Fish, Wembley.....L 6
Apr. 2—Bobby Fish, Leyton.....L 6
Apr. 9—Jack King, Leyton.....L 6
May 14—Fred Balio, Harlow.....KO 1
May 19—Johnny Cullen, Chatham.....W 6
May 29—Eddie Clancy, Mile End.....L 6
June 18—Vince Wallace, Weston.....L 6
June 26—Johnny Donn, Wembley.....KO 1
July 3—Mike Gillan, Watford.....W 6
July 30—Eddie Clancy, N.S.C.....KO by 1
Aug. 28—Johnny Byrne, Weston.....L 8
Oct. 9—Frank Whitmore, Cheltenham..L 6
Oct. 22—Ernie Morton, Gr. Yarmouth...L 6
Nov. 6—Dudley Cox, Walworth.....L 6
Nov. 26—Dave Smith, Chatham.....L 6

1952

Jan. 11—Johnny Cullen, Hoxton.....D 6
Jan. 18—Johnny Cullen, Hoxton.....W 6
Jan. 28—Johnny Peppit, Layton.....KO 3
Feb. 4—Tony O'Connor, Watford.....L 6
Feb. 15—Billy Middleton, Hoxton.....W 6
Feb. 25—Tommy Walker, Leyton.....L 6
Mar. 3—Tommy Dewhurst, Shep. Bush KO 4
Mar. 12—Ron Attrell, Eastbourne.....L 6
Mar. 18—Tony O'Connor, Guernsey.....L 6
Apr. 29—Jeff Wells, Watford.....KO 2
May 12—Frank Russell, Mile End.....L 4
June 3—Johnny Donn, Mile End.....L 6
July 28—Johnny Donn, Weston.....L 6
Aug. 19—Malcolm Affleck, Mile End....W 6
Oct. 14—Ronnie Davis, Shep. Bush.....L 6

GERRY O'NEILL

Belfast, Ireland, Lightweight.
Born, September 5, 1932.

1950

Aug. 16—Sam Kennedy, Belfast.....KO 2
Sept. 6—Dave Strange, Belfast.....KO 2
Sept. 13—Joe Sharpe, Belfast.....L 4
Sept. 27—Bobby Booth, Belfast.....W 4
Oct. 4—Jim Banks, Belfast.....W 4
Oct. 11—Billy Jackson, Belfast.....W 4
Nov. 29—Pat O'Brien, Belfast.....KO 2
Dec. 20—John Moore, Belfast.....W 4

1951

Jan. 3—John Moore, Belfast.....L 4
Feb. 7—John Moore, Belfast.....W 4
Feb. 21—Jackie McKenna, Belfast.....L 4
Feb. 28—Jack Watson, Belfast.....W 4
Mar. 14—Joe Cassidy, Belfast.....W 4
Apr. 18—John Haughey, Belfast.....W 4
Apr. 25—Billy Thompson, Belfast.....W 4
Sept. 5—Jackie Davidson, Belfast.....D 4
Sept. 26—Bob McKay, Belfast.....W 4
Oct. 3—Harry Spence, Belfast.....W 4
Oct. 13—Dick O'Brien, Belfast.....W 4
Oct. 24—Gerry Maginnis, Belfast.....W 4
Oct. 31—Jim Norris, Belfast.....W 4

1952

Feb. 13—Lulu Robinson, Belfast.....KO 5
Feb. 27—Jackie Davidson, Belfast.....L 6
Mar. 19—Tommy Cochrane, Belfast.....W 6
Apr. 9—Ernie Long, Belfast.....D 6
Apr. 23—Billy Smith, Belfast.....W 6
June 14—Billy Press, Belfast.....W 8
July 24—Jack Rainey, Banbridge.....L 4
Sept. 17—Billy Smith, Belfast.....L 6
Oct. 8—Mel Jameson, Belfast.....LF 4

MICKEY O'NEILL

Belfast, Ireland, Welterweight

1947

Dec. 27—Siki O'Neill, Belfast.....W 8

1948

Jan. 10—Con Morrissey, Belfast.....KO 1
Feb. 21—Alex Pearson, Belfast.....KO 1
Mar. 13—Hugh Docherty, Belfast.....KO 2
Apr. 10—Tommy Burns, Belfast.....KO 2
Apr. 24—Siki O'Neill, Belfast.....W 8
May 22—George Frost, Belfast.....W 8
June 12—Bob Barlow, Belfast.....KO 1
July 9—Jackie Marshall, Airdrie.....L 8
Aug. 14—Jackie Molloy, Belfast.....KO 1
Sept. 28—Dave Watson, Belfast.....W 8
Nov. 20—Norrie O'Brien, Belfast.....KO 5
Dec. 26—Johnny Hazel, Belfast.....L 8

1949

Jan. 28—Billy McDonald, Liverpool .....L 8
Mar. 5—Mickey Green, Belfast .....KO 3
Apr. 5—Tom McMenamy, Belfast .....L 10
Apr. 20—Jim Findlay, Glasgow .....W 8
June 4—Tommy Daly, Belfast .....KO 4
June 24—Pat Kelly, Belfast .....KO 4
Aug. 6—Tommy Daly, Belfast .....W 8
Sept. 3—Tom McGoldrick, Belfast ....KO 1
Sept. 14—Johnny Flannigan, Paisley ....L 8
Nov. 30—Gerry Smyth, Belfast.....KO 9
Dec. 28—Jackie Marshall, Paisley.....L 10

1950

Feb. 22—Jim Keery, Belfast.....L 10
May 15—Johnny Hazel, Preston.....L 8
June 16—Jim Keery, Belfast.....KO 12
Aug. 6—Paddy Dowdall, Dublin.....NC 4
(called, rain)
Oct. 7—Tommy McGovern, Belfast.....L 10

1951

Jan. 23—Joe Lucy, London.....L 8
Feb. 8—Mickey Flanagan, Liverpool....L 10
Mar. 17—Ken Maynard, Belfast.....LF 6
Apr. 5—Allan Tanner, Liverpool.....L 10
May 26—Charley Fawcett, Belfast..KO by 5
July 28—John Parry, Belfast.....KO 7
Nov. 17—Bob Anderson, Derry.....W 8
Dec. 6—Mickey Flanagan, Liverpool....L 10

1952

Jan. 4—Al Brown, Blackpool.....L 10
Jan. 23—Owen Trainor, Blackpool..KO by 7
Feb. 23—Gerry Smyth, Belfast.....L 12
Apr. 26—Johnny Hudson, Belfast.....W 8
May 17—Dennis Yearby, Belfast.....KO 2

June 14—Dick Levers, Belfast--------KO 1
July 19—Johnny Delmore, Londonderry KO 4
Aug. 2—Ted Ansell, Belfast----------W 8
Aug. 23—Santos Martins, Belfast--------L 8
Sept. 13—Peter Smith, Belfast----------W 8
Oct. 11—Bunty Adamson, Belfast--------L 12
Nov. 22—Jim Stimpson, Belfast--------KO 2

TOMMY O'NEILL

Salford, England, Lightweight

1951

Jan. 25—Tommy Robinson, Liverpool---W 6
Feb. 19—Dennis Pratt, Newcastle-------W 6
Mar. 5—Bob Taylor, Newcastle---------W 6
Apr. 23—George Bailey, Carlisle-------KO 4
May 24—Ronnie Taylor, Liverpool------W 6
Oct. 8—Dick Grindley, Shrewsbury---W 6
Oct. 25—Jimmy Gregory, Liverpool-----W 6
Nov. 2—Jimmy Gregory, Blackpool---KO 2
Nov. 8—Jimmy O'Connell, Liverpool-KO 6
Nov. 30—Ronnie Wormall, Blackpool----D 6

1952

Feb. 4—Al Brown, Neath----------D 8
Feb. 29—Harry Legge, Manchester------W 8
Apr. 18—Gordon Goodman, Manchester-L 8
June 20—Al Brown, Manchester---------L 8
Nov. 3—Wally Mays, Newcastle---KO by 5

FREDDIE ORR

Belfast, Ireland, Flyweight

1949

Apr. 20—Pat Flynn, Belfast----------KO 1
May 11—Billy Skelly, Belfast----------W 6
Aug. 6—Billy Skelly, Belfast----------L 6
June 11—Billy Skelly, Belfast----------L 6
Oct. 12—John McManus, Belfast--------W 6
Oct. 26—John McManus, Belfast--------W 6

1950

Jan. 11—Billy Skelly, Belfast----------W 6
Feb. 1—John McManus, Belfast---------W 6
Apr. 5—John McManus, Belfast---------W 6
Apr. 19—Mickey King, Belfast------KO by 6
Aug. 9—Mickey King, Belfast----------L 6
Aug. 23—Sammy Cree, Belfast----------W 6
Sept. 13—Billy Skelly, Belfast----------D 6
Oct. 14—John McManus, Belfast---------W 6

1951

Feb. 3—Mickey King, Belfast----------D 8
Apr. 28—Ogli Tettey, Glasgow----------L 6
June 9—Paddy Hardy, Belfast----------W 8
June 30—Jackie Willis, Belfast----------L 8
Dec. 29—Frank McCoy, Belfast----------W 8

1952

Feb. 9—Pat McNally, Belfast--------KO 5
Mar. 22—Johnny Black, Belfast--------L 8
May 10—Colin Clitheroe, Belfast--------L 8
May 24—Jimmy Chadwick, Belfast------W 8
June 28—Peter O'Donnell, Belfast------KO 5
Aug. 8—Peter O'Donnell, Dublin-------L 6
Oct. 4—Johnny Black, Belfast----KO by 4

JIMMY ORR

Belfast, Ireland, Flyweight

1949

June 18—Joe McGouran, Belfast--------KO 2
Sept. 17—Billy Birch, Belfast----------W 8
Oct. 15—Billy Birch, Belfast----------W 8
Dec. 24—Ike Weir, Belfast----------KO 2

1950

Jan. 28—Frank McCoy, Belfast---------KO 4
Apr. 22—Billy Birch, Belfast--------KO by 1
May 13—Tommy Sharpe, Belfast-------KO 3
Oct. 28—Pat McNally, Belfast-------KO by 3

1951

Mar. 3—Mickey King, Belfast----------W 8
Mar. 10—Jimmy Thomson, Glasgow-KO by 3
Apr. 28—Jimmy Thomson, Glasgow------L 6
Oct. 13—Jimmy Quinn, Belfast----------L 8
Nov. 17—Mickey Roche, Belfast----------L 8

1952

Mar. 29—Paddy Hardy, Belfast----------L 8
Apr. 12—Colin Clitheroe, Belfast-------L 8
Aug. 30—Sandy Brown, Belfast----KO by 5

JEFF OSCROFT

Mansfield, England, Flyweight

1949

Oct. 10—Tommy Sharpe, Derby---------W 4
Oct. 24—Tommy Sharpe, Sutton--------W 4
Dec. 13—Johnny Bartles, Hanley------KO 10
Dec. 20—Allan Pallant, Rugby----------W 6

1950

Jan. 17—Andy McCulloch, Edinburgh--L 6
Jan. 30—George Johnson, Grimsby----KO 4
Feb. 20—Maurice Wilkinson, Derby------W 8
Mar. 20—Sid Hiom, Derby----------KO 9
Mar. 27—Johnny Bartles, Kerring-------W 8
Apr. 24—Johnny Bartles, Nottingham---W 6
Oct. 24—Billy Ashton, Willenhall--------W 10
Dec. 11—Ken Jepson, Derby----------W 8

1951

Feb. 12—Jimmy Pearce, Middlesbrough-L 12
May 17—Mark Harrison, W. Hartlepool-LF 4
Aug. 27—Johnny Black, Preston---------D 10
Sept. 1—Sid Hiom, Duckmanton-------W 6
Oct. 8—Sid Hiom, Kettering----------W 8
Nov. 12—Jimmy Thomson, Newcastle---W 6

1952

Apr. 5—Jimmy Quinn, Glasgow---------L 8
Apr. 17—Jackie Foster, Southend-------L 8

MICKEY O'SULLIVAN

London, England, Bantamweight

1949

Nov. 2—Joe Parker, Islington---------KO 1
Nov. 28—Ron Clements, Walworth-----KO 3
Dec. 8—Johnny Fuller, Kentish Town KO 3

1950

Jan. 16—Teddy Pryor, Leyton----------W 4
Mar. 13—George Small, Walworth-------W 6
Mar. 27—Charley Waters, Walworth----KO 2
May 1—Bryn Fly, Malvern----------KO 5
June 13—Jimmy Cardew, Mile End-------L 6
Sept. 19—Jimmy Cardew, Earls Court-----L 6
Nov. 1—Jimmy Butler, Islington--------W 6
Dec. 11—Laurie McShane, Leyton-------W 8

1951

Feb. 26—Sid Band, Walworth----------D 6
Mar. 19—Sid Band, Walworth----------D 8
May 3—Ken Diston, Wembley----------L 8
May 15—Peter Fay, Brighton----------D 8
Sept. 7—Jimmy Webster, Portsmouth--W 8
Nov. 5—Eddie McCormick, Walworth--W 8
Nov. 27—Peter Fay, Wembley----------W 8
Dec. 21—Johnny Barclay, Hoxton--------D 8

1952

Jan. 7—Billy Taylor, Epsom----------W 8
Jan. 15—Jimmy Green, Streatham------L 8
Feb. 4—Eddie McCormick, Cheltenham-W 8
Mar. 18—Jimmy Cardew, Albert Hall----W 8
June 3—Sid Band, Wembley----------W 8
Nov. 19—Peter Fay, Portsmouth---------W 8

BERNARDO PACINI

Italian Light Heavyweight

Born, Capannori (Luca), October 12, 1926.

1948

Oct. 9—J. Hairabedian, Paris ----------L 6
Dec. 3—R. Chatenet, Paris ----------W 6
Dec. 14—Van Kuyck, Antwerp ----------L 6

1949

Jan. 7—J. de Souza, Paris ----------KO 4
Jan. 18—J. Hairabedian, Paris -----KO by 5
Feb. 8—Max Gallican, Paris ----------D 6
Feb. 13—J. Lorthios, Douai ----------D 8
Feb. 28—H. Fisher, Paris ----------KO 5
Mar. 19—Larry Shaw, Paris ----------L 6
Apr. 7—L. Scanelli, Paris ----------W 10
May 7—Albert Yvel, Algiers ----------L 10
June 9—L. Simoniello, Paris ---------KO 7
June 20—Serrano, Dijon ----------W 10
Sept. 17—Albert Yvel, Algiers----------L 10
Nov. 24—Lucien Corinthin, Paris---------L 10

1950

Apr. 1—Dennis Powell, Newtown-------L 10
May 8—Jackie Marr, Birmingham------W 10
Sept. 3—Hans Kupsch, Augsburg-------D 8
Nov. 14—Werner Wiegand, Antwerp------L 6
Nov. 28—Eugene Robert, Antwerp--------L 8
Dec. 17—Jacques Hairabedian, Paris-----D 10

1951

Feb. 15—Joseph Roude, Lyon.....KO by 7
Mar. 21—Giuliano Pancini, Lucca.....L 8
Oct. 5—Erik Jensen, Copenhagen.....L 6
Oct. 12—Yolande Pompee, Manchester..L 10
Nov. 9—Arne Sundin, Gothenburg.....L 8

1952

Apr. 1—Michel Lapourielle, Clichy....L 10
June 20—Alex Buxton, Manchester.....L 10
Nov. 15—Charles Colin, St. Nazaire.....L 10

MARCELLO PADOVANI

Italian Lightweight
(early record unavailable)

1952

Mar. 18—Angelo Loprieno, Milan.....W 6
Apr. 9—Evo Savini, Milan.....W 6
Apr. 23—Gallo, Milan .....W 8
May 18—Efisio Melis, Parma.....W 8
July 18—Max Gehring, Milan.....W 8
Nov. 5—Ludwig Petri, Zurich.....W 8
Nov. 11—Theo Nollet, Milan.....W 8
Nov. 15—Jacques Herbillon, Chalons....L 10
Dec. 14—Pepe DiJoanni, Parma.....W 10

HARRY PAINTER

Andover, England, Heavyweight

1949

*July 19—Derek Smith, Watford.....KO 1
*July 19—Jack Longford, Watford.KO by 3
Nov. 8—Hugh O'Reilly, Paddington....W 4
Dec. 14—Johnny McLeavy, Islington....L 4
*Both bouts same night.

1950

Jan. 3—Ray Wilding, Watford....KO by 2
Jan. 31—Pat Mulcahy, Watford.....KO 2
Mar. 27—Ron Fitch, Watford.....KO by 1
Apr. 25—Johnny Francis, Harringay KO by 3
July 19—Ken Lobban, Porthcawl.....W 6
Nov. 6—Don Scott, Leicester.....KO by 2
Dec. 4—Ken Wyatt, Carmarthen..KO by 2

1951

Apr. 17—Len Brown, Watford.....L 6
May 21—Ken Wyatt, Weston.....KO by 1
Nov. 19—Joe Parsons, Leyton.....W 6
*Dec. 4—Morrie Bush, Harringay.....W 3
*Dec. 4—Dinny Powell, Harringay.... W 3
*Dec. 4—Dave Elmes, Harringay.....W 3
*All bouts same night; won heavyweight tournament.

1952

Jan. 4—Morry Bush, Hoxton.....KO by 2
Mar. 1—Simon Templar, Newtown.....W 6
*June 10—Frank Raven, White City.....W 3
*June 10—Fred Powell, White City.....L 3
*Both bouts same night.
Oct. 14—Johnny McLeavy, Shep. Bush.KO 4
**Nov. 24–Dinny Powell, Watford.....W 3
**Nov. 24–Morrie Bush, Watford....KO by 1
**Both bouts same night.

HAROLD PALMER

Doncaster, England, Welterweight

1950

Apr. 6—Freddie Fryer, Doncaster.....KO 3
Apr. 12—George O'Keefe, Barnsley.....W 6
Apr. 21—Roy Johnson, Goole.....W 4

1951

Feb. 15—Rocco King, Doncaster.....L 4
Feb. 20—Mickey Campbell, Spalding...KO 4
Mar. 20—Danny Delaney, Spalding.....W 6
July 11—Neil Parkes, York.....KO 3
Aug. 7—Neil Parkes, Pickering.....L 6
Aug. 27—Neil Parkes, Scarborough....KO 4
Sept. 7—Arthur Wright, Stamford.....KO 6
Oct. 11—Ronnie Latham, Doncaster.....D 6
Oct. 30—Mel Williamson, Stamford.....W 8
Nov. 15—Peter Smith, Doncaster.....L 8
Nov. 29—Bill Connor, Liverpool.....L 6
Dec. 17—Jackie Wakelam, Harrogate.KO 5

1952

Jan. 22—Wally Mays, Hull.....KO by 4
Feb. 14—Maurice Murfitt, Cambridge....D 6
Feb. 19—Wally Mays, East Hull.....L 6
Sept. 1—Ken Regan, Sunderland.....KO 2
Sept. 17—Bob Kilpatrick, Glasgow.....KO 4
Sept. 25—Kenny Taylor, Gr. Yarmouth .....KO by 3
Dec. 8—Eric Billington, Preston.....L 8

GIULIANO PANCANI

Italian Light-Heavyweight
(complete record unavailable)

1951

Feb. 8—Giovani Ferrari, Pistola.....KO 6
Mar. 21—Bernardo Pacini, Lucca.....W 8
June 14—Lucien Corenthin, Pistola.....W 8
June 23—Garutti, LaSpezia.....W 8

1952

Feb. 22—Gerhard Hecht, Berlin.....L 8
May 13—Yolande Pompee, London..KO by 3

ARTURO PAOLETTI

Italian Bantamweight
(Early record incomplete)

1945

Oct. 13—Guido Ferracin, Venice.....W 8

1946

Feb. 18—Guido Ferracin, Ferrare.....L 10
May 1—Luis Romero, Barcelona.....L 10
May 22—Luis Romero, Barcelona....KO by 2

1947

Apr. 14—Tino Cardinale, Mestre.....W 6

1948

Nov. 26—Caliostro Etter, Geneva.....L 10
Oct. 10—Georges Mousse, Paris.....L 10

1949

Jan. 24—Amleto Falcinelli, Terni.....L 12
(Italian bantam title)

1950

Mar. 27—Sam Conforti, Paris.....W 10
June 22—Emile Chemama, Marseilles KO by 2
Aug. 13—Willibald Koch, Dusseldorf....W 10
Sept. 14—Eddie Carson, Ayr.....W 8

1951

Feb. 18—Theo Medina, Nancy.....L 10
May 2—Ilario Tanelli, Bologna.....L 8
June 22—Mario D'Agata, Arezzo.....LF 7

1952

Apr. 30—Baretti, Milan .....KO by 4

LITTLE PARAS

Filipino Lightweight
(complete record unavailable)

1948

Jan. 10—Frank Flannery, Melbourne .....KO by 7
Feb. 28—Mickey Francis, Melbourne....W 12
Apr. 3—Elley Bennett, Melbourne.....L 12
Apr. 27—Marlin Edwards, Sydney.....W 10
May 14—George Kennedy, Brisbane....W 12
July 2—Elley Bennett, Brisbane...KO by 7

1951

Jan. —Jimmy Welch, Singapore.....KO 6
Feb. 2—Noel Coates, Melbourne.....L 12
Apr. 6—Norm Praine, Melbourne.....L 12
Apr. 19—Charley Dunn, Leichhardt....W 12
May 18—Brian Brady, Brisbane.....W 12
June 22—Jackie Ryan, Brisbane.....W 12
Aug. 3—Alfie Clay, Brisbane.....D 12
Oct. 12—Davie Landers, Brisbane...KO by 5

1952

Feb. 1—Bill Lowe, Melbourne.....L 12
May 12—Ray Greenway, Singapore.....W 10
May 23—M. Naulu, Singapore.....W 8
Aug. 15—Little Loone, Ipoh.....KO 8
Sept. 5—Les Kirk, Singapore.....LF 5

FRANK PARKES

Nottingham, England, Lightweight

Born, June 6, 1920. Started boxing 1937; returned to action in 1947 after seven years' absence.

1947

Jan. 22—Frank Jackson, Lincoln.....W 8
Feb. 3—George Frost, High Wycombe.W 8
Mar. 31—Hal Bagwell, Cirencester .....L 10
Oct. 6—Ben Duffy, Nottingham .....L 6

1948

Jan. 26—Bert Jackson, Nottingham ....W 8
Oct. 18—Hugh Smith, Sutton .....W 8
Dec. 6—Tony McTigue, Nottingham....W 8
Dec. 13—George Harrison, Sutton .....W 8

1949

Jan. 17—Ben Duffy, Derby ----------W 8
Feb. 14—Ritchie McCulloch, Derby-----WF 8
Mar. 14—George Harrison, Sutton ------W 8
Mar. 21—Ben Duffy, Nottingham --------W 8
Apr. 11—Chris Jenkins, Nottingham ----W 12
June 27—George Daly, Slough ----------L 8
Oct. 24—Dick Levers, Sutton----------W 8
Dec. 5—Johnny Fitzpatrick, Derby----WF 3

1950

Jan. 23—Billy Davies, Derby----------W 8
Feb 27—Tommy McGovern, Walworth--L 8
Mar. 9—Allan Tanner, Liverpool-------W 10
Apr. 24—Johnny Carrington, Nott'ham KO 6
June 8—Ivor Kid Germain, Liverpool--W 10
July 3—Maurice Mancini, Nottingham W 8
July 31—Cliff Anderson, Northampton --L 8
Oct. 19—Peter Fallon, Liverpool---------L 12

1951

Feb. 12—Bob Anderson, Derby----------W 8
Mar. 20—Tommy McGovern, Earl's Court ----------L 8
May 7—Stan Parkes, Coventry---------W 8
Oct. 22—Owen Trainor, Birmingham---W 10
Nov. 3—Edgard Delannoit, Brussels-----L 10
Nov. 16—Johnny Hazel, Manchester ----------KO by 5

1952

Feb. 4—Ricky McCulloch, Gr. Yarmouth ----------W 8
Apr. 14—Al Brown, Carmarthen---------L 10
May 12—Jackie Keough, W. Hartlepool-W 8
Nov. 3—Danny Hurley, Epsom----------W 8
Nov. 24—Tommy McGovern, Weston-----L 8

STAN PARKES

Birmingham, England, Lightweight

1948

Oct. 29—Bob Anderson, Wednesbury-----L 6

1949

Jan. 25—Eric Powell, Hyde----------L 8
Feb. 24—Darkie Sullivan, Hanley------WF 3
Mar. 8—Moe Walker, Bedworth--------KO 4
Mar. 15—Dave Shell, Willenhall----------L 6
Nov. 8—Roy Anderson, Colchester------L 6
Nov. 21—Ernie Thompson, Bedworth---KO 6
Dec. 12—Ernie Thompson, Bedworth-----L 8
Dec. 20—Fred Holmes, Rugby----------W 6

1950

Jan. 16—Billy Crane, Coventry---------KO 7
Mar. 6—Cyril Evans, Croydon----------W 6
Mar. 14—Ernie Thompson, Willenhall---KO 3
May 1—Bob Anderson, Walsall----------L 8
May 22—Johnny Carrington, Bedworth--L 8
July 20—Mickey Flanagan, Liverpool--KO 2
Aug. 7—Johnny Carrington, Wootton Wawen ----------L 6
Aug. 17—Roy Sharples, Liverpool------KO 4
Oct. 9—Johnny Mann, Birmingham----LF 8
Oct. 19—Johnny Hazel, Liverpool--------L 8
Oct. 30—Charley Wisdom, Bedford-----KO 7
Nov. 9—Neil Phillips, Liverpool---------L 8
Nov. 27—Tony Brazil, Birmingham--------L 8
Dec. 11—Laurie Buxton, Walworth--KO by 3

1951

Jan. 22—Don Stacey, Leicester----------L 6
Feb. 12—Allan Buxton, Coventry-------KO 6
Feb. 22—Owen Trainor, Liverpool-------L 8
Apr. 2—Len Grainger, Cheltenham------D 6
Apr. 9—Dennis Sewell, Coventry-------D 8
Apr. 23—Ted Ansell, Reading----------L 8
May 7—Frank Parkes, Coventry--------L 8
May 16—Selwyn Evans, Cardiff--------LF 4
June 12—Joe Lucy, Mile End--------KO by 6
July 24—Johnny Lewis, Selhurst-------KO 7
Aug. 22—Johnny Carrington, Portsmouth ----------L 8
Nov. 19—Johnny Carrington, Leicester--L 8
Dec. 3—Roy Coote, Preston--------KO by 5

1952

Jan. 7—Harry Herbert, Leyton--------L 8
Jan. 14—Johnny Hazel, Bristol--------WF 7
Jan. 22—Jimmy O'Connell, Hull--------L 8
Feb. 26—Emmett Kenny, Watford-------L 8
Mar. 10—Leyson Thomas, Swindon------D 8
Apr. 16—Johnny Mann, Willenhall----LF 6
May 2—Gordon Goodman, Manchester-L 8
May 20—Alan Buxton, Willenhall------KO 5
July 23—Jack Armstrong, Southsea-----W 8
July 30—Jimmy McLachlan, Folkestone-L 8
Oct. 2—Jimmy O'Connell, Liverpool ----------KO by 6

JEFF PARSONS

Nuneaton, England, Lightweight

1952

Jan. 14—Neil Coates, Derby ----------KO 3
Jan. 28—Bill Delmistro, Leicester------W 6
Feb. 11—Nel Williamson, Derby---------W 6
Mar. 24—Bill Delmistro, Derby--------WF 4
May 23—Vince Dundee, Burton----------W 6
June 16—Tony Hardwick, Chesterfield-KO 1
July 28—Nel Williamson, Chesterfield--W 6
Aug. 12—Frankie Jackson, Derby-------W 6
Sept. 12—Mickey Campbell, Nuneaton--W 8
Oct. 3—Colin Malone, Nuneaton------W 8
Oct. 27—Peter Cardiff, Derby----------KO 5
Nov. 24—Reg Hunt, Derby----------W 6

JOE PARSONS

London (Ilford), England, Light-Heavyweight

1951

Oct. 22—Jack Curran, Chatham---------W 6
Nov. 13—Dinny Powell, Harringay------D 4
Nov. 19—Harry Painter, Leyton----------L 6

1952

Jan. 9—Fred Jackson, West Ham------L 6
Jan. 30—Dave Elmes, West Ham-------LF 4
Mar. 12—Dave Elmes, Eastbourne------KO 2
Mar. 20—Con Youngs, Cambridge-----KO 1
Mar. 26—Wally Curtis, Marylebone------W 6
Apr. 15—George Scriven, Albert Hall---W 6
Apr. 30—Frank Raven, N.S.C.----------W 6
May 7—Gerry van Wyk, Earl's Court--W 6
May 28—Gerry van Wyk, Enfield--------W 8
July 22—Roy Cattouse, Mile End------KO 5
Oct. 2—Dennis Fewkes, Cambridge----W 8
Oct. 23—Ted Mason, Cambridge--------KO 4
Nov. 10—Jimmy James, Hoxton----------D 8
Dec. 5—Vic Phayer, Hoxton-------KO by 6

PAT PATRICK

South African Welterweight Champion

1949

—Maurice Ouzeman, Johannesburg ----------W 6
Mar. 26—Gillie van der Westhuizen, Johannesburg ----------W 8
June 4—George Bushney, Johannesburg W 8
June 30—Harry Bos, Germiston -------KO 4
Aug. 6—Harry Bos, Johannesburg ------W 8
Aug. 27—Duggie Miller, Johannesburg --W 8
Sept. 30—Don Carr, Johannesburg ------W 12
(South African welterweight title)

1950

Mar. 4—Duggie du Preez, Jo'burg-----WF 10
(South African welterweight title)
May 31—Piet van Staden, Johannesb'g--KO 7
Sept. 26—Jack Braddock, London----KO by 10

1951

Jan. 27—Eddie Thomas, Jo'burg---KO by 13
(British Empire welterweight title)
Nov. 3—Paul Karam, Johannesburg----KO 6
Dec. 1—Danie van Graan, Joburg------KO 10
(South African Welterweight Title

1952

Jan. 26—Danie van Graan, Jo'burg----WF 8
(South African welterweight title)
May 5—Mike Slabbert, Cape Town----KO 5
(South African welterweight title)
July 3—Peter Galleymore, Durban----KO 7
(South African welterweight title)
Aug. 16—Marcel Lips, Johannesburg--KO 6

JIMMY PEARCE

Middlesbrough, England, Flyweight

Born, February 13, 1928.

1948

Oct. 3—Paddy Miller, Middlesbrough--KO 1
Oct. 18—Tom Whiting, Middlesbrough-KO 3
Nov. 15—Dan Burney, Middlesbrough--KO 1
Nov. 29—Frank Hall, Middlesbrough---KO 1

1949

Jan. 17—Harry McCoy, Middlesbrough-KO 5
Feb. 21—Dennis Reed, Middlesbrough---W 6
Mar. 28—Eddie Fitzsimmons, Mid'bro---W 6
May 9—Joe Collins, W. Hartlepool-----W 6
June 13—Frank Tierney, W. Hartlepool--W 6
July 4—Ron Perry, W. Hartlepool------L 6

July 29—Frank Clough, Mid'bro.....W 6
Aug. 29—Sid Hiom, W. Hartlepool.....W 6
Oct. 7—Jimmy Gill, Middlesbrough....W 8
Oct. 17—Johnny Black, Preston.....W 6
Nov. 21—Henry Carpenter, Walworth...W 8
Dec. 12—Ron Cox, Carlisle.....KO 2

1950

Jan. 2—Jim Jennings, Carlisle.....KO by 3
Feb. 9—Johnny Summers, Leith.....W 8
Feb. 13—Maurice Wilkinson, Newcastle..W 6
Mar. 13—Henry Carpenter, Streatham...L 8
Apr. 11—Frank Clough, Newcastle.....W 6
May 5—Charley Savard, Newcastle.....W 8
May 15—Johnny Lang, W. Hartlepool..KO 5
June 5—Tommy Farricker, Newcastle..KO 3
June 26—Roy Thomas, W. Hartlepool....W 6
July 6—Joe Murphy, Paisley.....L 8
Aug. 21—Sid Charles, W. Hartlepool.....W 8
Sept. 6—Norman Tennant, Dundee.....W 8
Oct. 9—Glyn David, Middlesbrough..WF 7
Oct. 23—Glyn David, Middlesbrough....W 8
Nov. 20—Paddy Hardy, Middlesbrough..W 8
Nov. 28—Norman Tennant, Dundee.....L 8

1951

Feb. 12—Jeff Oscroft, Middlesbro'.....W 12
Mar. 26—Jackie Briers, Belfast.....L 8
Apr. 11—Terry Allen, Kentish Town.....L 8
July 16—Mark Harrison, W. Hartlepool..W 8
Oct. 15—Henry Carpenter, Middlesbro'..W 8
Nov. 5—Vic Herman, Newcastle.....W 10
Dec. 3—Mickey McKay, Middlesbrough W 8
Dec. 17—Ogli Tettey, Nottingham.....W 8

1952

Aug. 25—Terry Allen, W. Hartlepool.....L 12
Oct. 13—Jake Tuli, Newcastle.....KO by 8

TEDDY PECKHAM

Bournemouth, England, Featherweight

Born, 1929. Began boxing May, 1944.

1945

May 9—Maldwyn Baker, Watford.....D 8
Aug. 14—Jackie Swann, Watford.....W 8
Sept. 6—Jackie Swann, Chepstow.....W 8
Oct. 16—Johnny Bollen, Watford.....KO 3

1946

Jan. 14—Young Josephs, Gloucester....KO 4
Jan. 21—Roy Ball, Kidderminster.....L 10
Mar. 27—Dick Perriam, London.....W 8
Apr. 26—Danny Nagle, London.....W 10
June 6—Wally Prendergast, Redruth...KO 6
Aug. 14—Len Pascoe, Scilly Isles.....W 10
Sept. 2—Albert Bessell, Weston-Super-Mare .....D 8
Sept. 20—Len Pascoe, Torquay.....W 8
Oct. 28—Len Pascoe, Bournemouth.....W 10
Nov. 18—Albert Bessell, Weston.....L 10

1947

Jan. 6—Ginger McDermott, Exeter....KO 5
Jan. 13—Barney McVeigh, Gloucester..W 8
Jan. 16—Frank Kelly, Liverpool.....L 8
Jan. 31—Jimmy Stewart, Blackpool.....W 10
Feb. 7—George Pook, Exeter .....KO 4
Feb. 14—Frank Kelly, Blackpool....KO by 4
Nov. 17—Bill Burnell, Weston.....W 8
Dec. 15—Bill Burnell, Weston.....W 6

1948

Feb. 9—Jackie Turpin, Bridgwater.....L 8
May 28—Cliff Wilson, Plymouth.....KO 4
July 9—Teddy Larkham, Plymouth.KO by 5
Sept. 29—Stan Gossip, High Wycombe....W 8
Oct. 25—Tommy Lennon, Northampton..D 8
Nov. 19—Teddy Larkham, Bournemouth.W 8
Dec. 28—Jackie Hughes, Bournemouth...L 8

1949

Apr. 16—Jackie Turpin, Chard .....KO 4
May 5—Denny Dawson, Bournemouth..L 8
May 23—Ivor Simpson, Southampton ...L 8
May 30—Mickey Forrester, Wembley ...D 8
June 8—Billy Barratt, Bournemouth..KO 3
June 25—Jackie Hughes, Chard .....W 8
July 25—Black Bond, Swindon .....W 8
Aug. 18—Denny Dawson, Dartford .....W 8
Sept. 16—Kid Tanner, Bournemouth .....W 8
Nov. 7—Denny Dawson, Cheltenham..KO 6
Nov. 28—Bernard Pugh, Bedford.....W 8
Dec. 8—Jim Kenny, Leith.....W 8

1950

Jan. 5—Tom Bailey, Liverpool.....L 10
Jan. 19—Jock Bonas, Leith.....KO by 8
Apr. 6—Chris Kelly, Liverpool.....D 10
Apr. 20—Stan Gossip, Leith.....L 8
May 1—Jim McCann, Preston.....W 8
May 22—Stan Gossip, Weston.....KO 4
July 11—Jim McCann, Preston.....KO 4
Aug. 17—Gene Caffrey, Southsea.....W 8
Sept. 18—Dai Davies, Preston.....L 8
Oct. 30—Johnny Molloy, Leeds.....KO 5
Nov. 10—Bert Jackson, Blackpool....KO by 1

1951

Jan. 24—Jimmy Murray, Bath.....L 8
Mar. 5—Freddie King, Cheltenham....KO 1
Mar. 19—Mickey Forrester, Oxford.....W 10
Apr. 5—Benny Chocolate, Marylebone..L 8
Apr. 16—Terry Riley, Weston.....KO 7
Apr. 25—Ronnie Draper, Bournemouth.KO 5
May 7—Bernard Pugh, Mile End.....KO 5
May 21—Zeke Brown, Preston.....KO 4
June 1—Tony Lombard, Manchester...KO 10
July 16—Freddie King, Bristol.....L 8
July 25—Jackie Turpin, Portsmouth.KO by 4
Dec. 3—Johnny Molloy, Cheltenham...W 8

1952

Jan. 14—Stan Skinkiss, Derby.....KO 4
Jan. 21—Reuben Carl, Preston.....W 8
Feb. 29—Luis Romero, Manchester.....L 10
Mar. 11—Joe King, Hanley.....W 8
Apr. 4—Luis Romero, Manchester.....L 10
Apr. 28—Len Shaw, Plymouth.....KO 4
May 7—Louis van Hoeck, Earls Court.KO 2
May 26—Tony Say, Manchester.....KO 3
June 20—Alby Tissong, Manchester.....L 10
July 25—Benny Chocolate, Manchester.L 8
Sept. 30—Freddie King Earls Court.KO by 9
Oct. 20—Teddy Odus, Preston.....W 8
Nov. 24—Jim Travers, Derby.....W 8
Dec. 8—Alby Tissong, Leeds.....D 8

ALDO PELLEGRINI

Italian Light-Heavyweight

1952

June 7—Luigi Spaiardi, LaSpezia.....KO 2
July 7—Mario Scandelli, LaSpezia....KO 2
Nov. 12—Giorgio Milan, LaSpezia.....KO 1
Dec. 17—Wiili Fanzlau, LaSpezia.....W 8

RON PERRY

Stalybridge, England, Bantamweight

Born, November 4, 1927.

1947

Dec. 15—Elwyn Evans, Blackburn.....W 6
Dec. 26—Pat Boyle, Ardwick.....W 6

1948

Jan. 5—Billy Hodgson, Morecambe.KO by 6
Jan. 12—Jackie Lucraft, Leyton....KO by 2
Jan. 21—Ted Foyle, Hyde.....W 6
Mar. 1—Tommy Forrest, Morecambe...W 6
Apr. 2—Jimmy Elliott, Preston....KO by 3
May 10—Johnny Meehan, Macclesfield..W 6
Aug. 6—Charley Noble, Isle of Man.KO by 4
Oct. 5—Billy Parkin, Ashton.....W 6
Nov. 8—Elwyn Evans, Preston.....L 6

1949

Jan. 13—Vernon Solas, Liverpool .....W 6
Jan. 24—Dennis Stansil, Middlesbrough.W 6
Feb. 4—Vernon Solas, Blackpool .....KO 3
Feb. 17—Albert Fielding, Liverpool .....L 6
Mar. 7—Willie Rigby, Blackburn...KO by 1
Mar. 28—Pete Harvey, Huddersfield....WF 6
Apr. 11—Owen Johnson, Sheffield..KO by 6
May 12—Ron Bissell, Liverpool .....L 8
May 16—Dennis Stansil, W. Hartlepool ..L 6
June 15—Jackie McCall, Sunderland...KO 3
July 2—Jim Hayes, Ryhope .....L 8
July 4—Jimmy Pearce, W. Hartlepool..W 6
Aug. 31—Tommy White, Morecambe ....D 6
Sept. 8—Jim Hayes, Sunderland .....L 6
Sept. 12—Tommy Forrest, Salford .....KO 3
Nov. 21—Cyril Brown, Blackburn.....L 8

1950

Feb. 6—Ron Jones, Walsall.....KO 5
Mar. 20—Charley Wilson, Ashton.....L 8
May 26—Mannie Kid Francis, York.....L 8
July 5—Jimmy Thompson, Sunderland KO 5
July 31—Jack Fairclough, Preston..KO by 3
Sept. 13—Walter Taylor, Glasgow.....W 8
Sept. 27—Willie Myles, Dundee.....L 8
Oct. 30—Brian Jelley, Ashton.....W 6
Nov. 23—Eric Marsden, Liverpool.....L 8
Dec. 7—Ron Bissell, Liverpool.....L 8

1951

Jan. 30—Pat McCoy, Edinburgh-------WF 5
Feb. 12—Laurie Morrow, Middlesbro'--KO 3
Mar. 24—Billy Taylor, Glasgow------KO by 5
Apr. 30—Glyn Evans, Preston----------L 8
Nov. 3—Billy Taylor, Glasgow-----KO by 4
Dec. 3—Laurie Morrow, Middlesbro'---W 6

1952

Mar. 1—John Kelly, Belfast-------KO by 4
May 2—Chic Brogan, Falkirk----------L 6
June 9—Neville, Tetlow,
W. Hartlepool ----------KO by 5
Dec. 10—Mickey King, Belfast---------KO 6

KALLA PERSSON

South African Flyweight

(Early record unavailable)

1950

May 6—Plasie Fourie, Klerksdorp------W 10
Aug. 7—Desmond King, Johannesburg-KO 1
Aug. 14—Danie van Tonder, Jo'burg----KO 3
Nov. 22—Tiny Corbett, Pretoria--------KO 2
(South African flyweight title)

1951

Jan. 27—Herb Andre, Johannesburg---KO 3
Apr. 2—Teddy Gardner, Newcastle-----L 10
May 8—Glyn David, London----------KO 1
May 16—Norman Tennant, Cardiff--KO by 7
May 29—Henry Carpenter, Selhurst-KO by 2
July 26—Marcus Temple, Durban---KO by 7
(South African flyweight title)
Oct. 27—Herb Andre, Krugersdorp------W 6

1952

Jan. 26—Chic Brogan, Johannesburg----W 8
Feb. 6—Marcus Temple, Cape Town----L 12
(South African flyweight title)
June 7—Marcus Temple, Durban--------L 12
(South African flyweight title)

BILLY PETERS

Australian Welterweight

1951

Jan. 13—Billy Charles, Newcastle-----KO 6
Jan. 22—Jack Little, Sydney----------D 8
Feb. 5—Jim Webster, Sydney----------KO 6
Feb. 15—Clarie Gordon, Leichhardt------L 12
May 28—Keith Robinson, Sydney-------W 12

1952

June 6—Ron Miller, Brisbane----------W 12
Sept. 27—Bert Hornby, Sydney----------W 8
Oct. 27—Billy Barnes, Sydney----------D 8
Nov. 9—Len Pippen, Sydney----------KO 5
Nov. 24—Leo Brennan, Sydney----------L 8

LUDWIG PETRI

German Lightweight

Born, Darmstadt, December 13, 1919. Early professional record:

Knockouts: Adi Hirsch, 2; Quabek, 5; Freeb, 3; Karl Zeilhofer, 4; Schuler, 3; Clages, 5; Schmedes, 3; Weber, 7; Kohl, 4; Rolf Dieckmann, 7. Won: Biemer, 6; Imbs, 6; Paul Saller, 6; Bredehorn, 6; Handke, 6; Ehrhardt, 6; Heinz Rumke, 6; Sedlmeyer, 6; Schwering, 6; Heinz Sander, 6; Heinz Rumke, 8; Werner Abele, 8; Jose Rios, 10. Draw: Richard Stegemann, 6; Rolf Dieckmann, 6; Herman Bieselt, 8; Hans Hafner, 8; Werner Abele, 8; Brand, 8; Schwering, 6; Jakob Schoeberger, 8; Oscar Flores, 10.

1950

Jan. 8—Raaeder, Munich ----------W 8
Mar. 12—Hans Hafner, Munich ----------D 8
Apr. 29—Adi Hirsch, Berlin ----------W 8
May 19—Glink, Munich ----------W 8
May 28—Werner Abele, Munich ---------W 8
June 19—Luis Fernandez, Augsburg------D 8
Sept. 3—Jean Labalette, Augsburg-------D 8
Oct. 11—Robert Astoin, Gothenburg--KO 6
Nov. 8—Robert Astoin, Zurich -------KO 6
Nov. 11—Heinz Sander, Frankfurt-------L 10
Dec. 1—Amida ben Kalifa, Basel-----KO 3

1951

Mar. 1—Bruno Marostegan, Bale-------L 10
Apr. 22—Ganser, Frankfurt----------D 8
July 1—Josef Munnichoff, Cologne------D 6
July 7—Berthold Raeder, Frankfurt--KO 4
Aug. 3—Emilio Orozco, Dusseldorf-----W 8
Aug. 12—Harry Brandscheit, Frankfurt-D 8
Oct. 5—Bruno Marostegan, Basle-------D 10
Nov. 16—Otto Domke, Berlin----------W 10

1952

Apr. 5—Hans Hafner, Munich----------L 12
(German lightweight title)
Apr. 21—Guenther Freeb, Kirn--------KO 3
June 7—Karl Pinsdorf, Nurenbert------D 8
June 15—Robert DiMayo, Kirn----------W 8
July 6—Karl Machart, Fulda----------W 8
Sept. 18—Joergen Johansen, Copenhagen-L 10
Sept. 23—Willi Swoboda, Duisburg--------L 8
Nov. 5—Marcello Padovani, Zurich------L 8

EGISTO PEYRE

Italian Welterweight

Born, Susegana, Trevise, September 19, 1920. Began boxing professionally in 1941.

1952

Jan. 31—Italo Scortichini, Rome--------D 8
Feb. 23—Janos Kroner, Naples----------W 10
Apr. 3—Robert Astoin, Rome----------W 8
July 3—Titi Clavel, Rome----------W 8
July 28—Bruno Marostegan, Rome------W 8
Aug. 13—Dia Omar, Rome----------W 8
Oct. 2—Gilbert Lavoine, Rome----KO by 9

VIC PHAYER

Woolwich, England, Light Heavyweight

1948

Nov. 1—Tom Hood, London----------L 4
Nov. 15—Frank McGowan, London------W 4
Dec. 14—Ray Price, London----------KO 3
Dec. 20—Dick Horwood, London--------L 4

1949

Jan. 25—Frank McGowan, Epsom-------W 4
Feb. 22—Dave O'Finnegan, Epsom -----KO 3
Mar. 8—Johnny McMurdie, Epsom -----W 4
Apr. 4—Johnny McMurdie, London---KO 2
Apr. 12—Doug Mitchell, Epsom--------KO 1
Apr. 25—Billy Monks, Bedford --------KO 3
May 24—Dick Horwood, London---------W 6
July 15—Doug Mitchell, Reading --------W 6
Oct. 11—Ted Mason, Reading-------KO by 3
Dec. 5—Ronnie Croad, Eltham---------LF 2

1950

Feb. 6—Ronnie Croad, Epsom----------D 8
Mar. 7—Teddy Mason, London---------KO 3
Mar. 20—Joe Williams, Bournemouth--KO 3
Apr. 3—Doug Radford, Bedford--------KO 1
Apr. 18—Brian Anders, London---------W 6
July 24—Pat Stribling, Southampton-----D 8
Oct. 24—Brian Anders, London----KO by 5
Nov. 20—Gene Fowler, Bath --------KO by 6

1951

Jan. 15—Al Allotey, Epsom----------D 8
Jan. 23—Brian Anders, London----------L 6
May 28—Jock Taylor, Bristol----------KO 1
July 6—Al Allotey, Jersey----------W 8
Aug. 9—Joe Plant, Brighton----------KO 1
Oct. 22—Roy Cattouse, Gr. Yarmouth----L 8
Nov. 26—John Dauber, Bedford--------KO 4
Dec. 19—Frank Raven, London---------KO 2

1952

Jan. 7—Joe Plant, Epsom----------KO 1
Feb. 4—Jimmy Hockley, Epsom--------W 8
Feb. 18—Ken Rowlands, London--------D 8
Mar. 10—Tommy Caswell, London-------D 8
Apr. 15—Dave Williams, London----KO by 8
May 26—Ted Morgan, London------KO by 2
Nov. 3—Dennis Fewkes, Epsom----------L 8
Dec. 5—Joe Parsons, London----------KO 6

EDDIE PHILLIPS

Birmingham, England, Welterweight

1950

Dec. 19—Roy Davies, Willenhall--------W 8

1951

Jan. 8—Eric Davies, Birmingham------W 8
Jan. 22—Johnny Fitzpatrick,
Birmingham ----------KO 2
Feb. 5—Roy Baird, Birmingham-------KO 5
Feb. 13—Johnny McLaren, Willenhall---W 8
Feb. 28—Lew Turner, Wolverhampton--W 8
May 14—Johnny Cross, Carlisle---------L 8
June 15—Nat Thomas, Brighton-----KO by 6
July 16—Rees Moore, Bristol----------L 8

Aug. 14—Piet van Staden, Wembley------W 8
Oct. 2—Ron Price, Kendal----------KO 3
Oct. 22—Roy Baird, Birmingham---------L 8
Dec. 11—Gordon Nichols, Grimsby-----KO 6

1952

Feb. 5—Gene Szczap, Wembley--------L 8
Feb. 12—Johnny Byrne, Harringay------W 6
Feb. 19—Gordon Nichols, Grimsby----KO 6
Mar. 4—Rocco King, Edinburgh--------D 8
Mar. 11—Arthur Howard, Earls Court----L 6
Apr. 8—Patsy Dodds, Portobello--------W 8
Apr. 21—Henry Hall, Preston----------D 8
Apr. 28—Joe Baillie, Bedford---------KO 6
May 19—Johnny Wright, Mile End------D 8
July 15—Charley Howe, Weybridge------D 8

NEIL PHILLIPS

Motherwell, Scotland, Lightweight

1950

Apr. 14—George Cameron, Glasgow----KO 4
Apr. 26—Johnny Kildare, Paisley-------KO 2
May 31—Charley Mason, Glasgow------KO 5
Aug. 9—Ted Ansell, Coatbridge--------W 6
Aug. 23—Mickey Foyle, Coatbridge----KO 3
Sept. 1—Hugh Mackie, Paisley----------D 6
Oct. 10—Johnny Hudson, London-------W 8
Nov. 9—Stan Parkes, Liverpool--------W 8
Dec. 13—Vince Marshall, Paisley--------KO 1
Dec. 27—Billy Elliott, Paisley----------D 8

1951

Jan. 27—Ted Ansell, Glasgow----------W 8
Mar. 5—Tony McTigue, Newcastle------L 8
Mar. 20—Johnny Hudson, London-------D 8
Mar. 31—Billy Donnellan, Glasgow----KO 1
Apr. 7—Charley Fawcett, Glasgow------W 6
June 15—Jim Findlay, Glasgow----------L 10
July 14—Pat Kelly, Belfast---------KO by 2
Oct. 6—Ted Ansell, Glasgow----------W 8
Oct. 20—Jackie Wakelam, Glasgow------W 8
Nov. 20—Ron Cooper, London----------L 8

1952

Feb. 18—Johnny Hazel, Newcastle-KO by 2
Mar. 5—Jim Findlay, Glasgow-----KO by 8
(Scottish lightweight title)
May 2—Jock McCreadie, Falkirk------W 6
May 21—Danny Robertson, Glasgow----W 6
July 21—Billy Shaw, Sunderland--------L 8

CELESTINO PIERLUIGI

French Middleweight

Born, Pontarlier, October 16, 1926.

1946

Sept. 20—Jean Galateo, Paris----------W 8
Nov. 7—Georges Royer, Paris------KO by 4

1947

(inactive)

1948

Apr. 20—Nestor Boisseron, Besancon----W 8
Dec. 19—Vito di Benedetto, Marseilles---D 8

1949

Jan. 20—Nesto Boisseron, Paris--------W 6
Mar. 13—Jo Vincenzi, Valenciennes-----D 10
Mar. 18—Vito di Benedetto, Lausanne---D 10
Apr. 8—Louis Emptas, Besancon------KO 2
Apr. 27—Arthur Herlem, Besancon------D 10
June 18—Gino Menozzi, Pontarlier------W 10
Oct. 4—Ahmed Keddouri, Paris-------KO 8
Oct. 31—Carlo Contucci, Bologne-------W 6
Nov. 27—Henri Hecquard, Rennes-------D 10
Dec. 2—Michele Marini, Neuchatel----W 10

1950

Jan. 21—Leon Fouquet, Brussels------KO 4
Feb. 3—Martin Hansen, Copenhagen---L 8
Apr. 21—Vito di Benedetto, Neuchatel--D 10
May 5—Maurice Cieutat, Besancon-----W 10
Oct. 16—Shafick Gubrial, Paris---------W 6
Nov. 12—Michel Lapourielle, Rennes---W 10

1951

Jan. 27—Andre de Keersgieter, Brussels----------KO by 8
Feb. 17—Remi Leys, Brussels----------KO 6
Oct. 4—Pierre Wussler, La Chaux------W 10
Oct. 21—Leon Nowiasz, Paris----------D 10

1952

Feb. 11—Jan de Bruin, Rotterdam-------L 10
Mar. 9—Bobby Dawson, Lille----------L 10
Apr. 12—Franco Festucci, Rome--------L 8
June 4—Francesco Rizzotti, Milan------L 8
June 22—Eladio Gamero, Brest----------W 10
Oct. 5—Ali Amrane, Rennes----------D 10
Nov. 27—Pedro Antonio Jiminez, Madrid-L 10
Dec. 6—Tino Albanese, Chateauroux----D 10

KARL PINSDORF

German Lightweight

(Early record unavailable)

1952

Jan. 15—Duilio Loi, Genoa----------L 10
Feb. 18—Valde Fusaro, Genoa----------L 10
Mar. 8—Willi Zetzmann, Giessen--------D 6
Apr. 5—Albert Muller, Eschweiler------D 8
June 7—Ludwig Petri, Nurnberg--------D 8
Sept. 6—Alois Brandt, Oberhausen------L 6
Oct. 31—Gerd Muller, Munich----------D 6
Dec. 25—Evo Savini, Bologna----------D 8

JOHNNY PIPE

Beccles, England, Welterweight

1951

Mar. 1—Eddie Green, Norwich--------KO 2
Apr. 5—Jim Coney, Norwich----------KO 2
June 21—Johnny Burns, Gr. Yarmouth---W 6
Sept. 27—Stan Perkins, Gr. Yarmouth---KO 4
Oct. 22—Mick Angel, Gr. Yarmouth-----W 6
Nov. 19—Mick Angel, Gr. Yarmouth----W 6
Dec. 10—Ken Tisor, Gr. Yarmouth-----KO 6

1952

Jan. 7—Tommy Organ, Gr. Yarmouth KO 3
Mar. 3—Ron Kensington, Gr. Yarmouth D 6
Mar. 31—Hugh O'Donnell, Gr. Yarmouth W 6
Apr. 28—Morley Nightingale, Gr. Y'mth D 6
Sept. 25—Noel Sinfield, Gr. Y'mth--KO by 2
Oct. 23—Keith Weston, Cambridge------L 6
Nov. 24—Laurie Davies, Gr. Yarmouth--W 6
Dec. 4—Maurice Murfitt, Cambridge----W 6

LEN PIPPEN

Australian Welterweight

1948

Nov. 18—Bob Carr, Leichhardt----------L 4
Dec. 16—Les Ward, Leichhardt----------W 6
Dec. 20—Jack Williams, Sydney---------W 6

1949

Jan. 10—Jack Williams, Sydney----------L 4
Jan. 13—Bob Bennett, Leichhardt------KO 4
Jan. 17—Johnny Lane, Sydney---------KO 1
Jan. 24—Jack Williams, Sydney----------D 4
Feb. 8—Jack Williams, Sydney---------D 4
Feb. 15—Billy Mills, Sydney----------KO 3
Feb. 28—Jack Williams, Sydney----------W 6
Mar. 15—Ron Cessman, Sydney----------W 4
Apr. 2—Jimmy Mayer, Wollongong----KO 6
Apr. 13—Noel Tory, Sydney----------W 6
Apr. 27—Alan McGregor, Sydney--------W 6
May 4—Ted Stewart, Wollongong------W 6
May 11—Alan McGregor, Sydney------WF 3
May 16—Ron Holland, Sydney----------W 6
May 19—Young Ketchel, Leichhardt----KO 1
May 25—Jimmy Boyle, Sydney ---------W 8
June 2—Dal Sterling, Leichhardt--------W 8
July 4—Col Connors, Sydney ----------W 8
July 11—Jack Williams, Sydney---------W 8
July 25—Clyde McGuiness, Sydney -----W 8
Aug. 8—Tony Hall, Sydney----------W 6
Sept. 14—Jimmy Boyle, Sydney----------W 8
Oct. 5—Noel Tory, Sydney----------W 6
Oct. 10—Alan Barber, Sydney----------L 10
Nov. 9—Jimmy Boyle, Sydney----------W 8
Nov. 28—Charley Dunn, Sydney----------D 12
Dec. 19—Charley Dunn, Sydney-----KO by 5

1950

Apr. 4—Bob Watson, Leichhardt-------KO 8
May 4—Harry Mayo, Sydney----------L 8
May 11—Jim Dempsey, Sydney----------W 8
May 25—Bobby Bennett, Sydney--------W 8
May 29—Keith Robertson, Sydney-------W 8
June 22—Bobby Bennett, Sydney--------W 8
July 4—Billy King, Sydney----------W 8
July 18—Joe Grant, Leichhardt----------L 12
Aug. 14—Ted Dillon, Sydney----------KO 4
Aug. 17—Jackie Little, Sydney----------W 8
Sept. 7—Johnny Lucas, Sydney---------W 8

Sept. 11—Joe Clarke, Sydney----------W 8
Sept. 21—Kevin Bell, Sydney----------W 8
Nov. 2—Alan Mitchell, Sydney---------W 8
Nov. 27—Jim Webster, Sydney----------W 8

1951

Jan. 30—Frank Sibley, Sydney---------W 8
Mar. 12—Jimmy Davis, Sydney----------W 8
May 10—Billy Barber, Sydney----------L 12
July 19—Kevin Bell, Sydney----------W 8
Aug. 13—Keith Robinson, Sydney-------W 8
Sept. 6—Noel Waterman, Sydney------KO 3
Oct. 4—Jimmy Davis, Sydney----------D 8
Oct. 15—Jimmy Davis, Sydney--------KO 7
Oct. 29—Brian Lynch, Sydney----------L 8
Nov. 16—Dick Lowe, Wagga----------W 10

1952

Feb. 16—Cougar Brown, Newcastle-KO by 5
Apr. 17—Leo Brennan, Sydney----------L 8
May 19—Leo Brennan, Sydney----------W 10
May 29—Leo Brennan, Sydney----------W 8
Aug. 29—Charley Dicker Brisbane------L 12
Nov. 3—Noel Waterman, Sydney-------W 8
Nov. 9—Billy Peters, Sydney------KO by 5

ROSS PIPPETT

New Zealand Light-Heavyweight

1945

Apr. 27—Jack Marr, Brisbane----------L 12
Oct. 26—Danny Ryan, Warrnampool---KO 5
Nov. 3—Ron Walsh, Melbourne----------L 10

1946

Jan. 4—Ron McAullay, Perth------KO by 11
Mar. 1—Jack Young, Adelaide----------L 12
Apr. 6—Bill Callaghan, Melbourne-----W 10
May 4—Ron Walsh, Melbourne---------D 10
May 18—Ron Walsh, Melbourne----------D 12

1947

Apr. 18—Billy Myers, Adelaide---------W 12
Apr. 26—Bill Bignall, Mt. Gambier----KO 9
June 9—Darcy Hoffman, Auckland------W 10
June 23—Doug Rollinson, Auckland------W 10
July 7—Darcy Hoffman, Auckland KO by 5

1948

Jan. 28—Alex Buxton, Adelaide---------W 12
Apr. 17—Jack Twist, Melbourne-----KO by 6
June 26—Jack Johnson, Melbourne--KO by 11

1949

Feb. 5—Colin Honey, Gisborne---------W 10
Apr. 29—Billy Myers, Broken Hill ------D 12
Oct. 28—Reg Mack, Broken Hill---------L 12

1950

Feb. 27—Don Mullett, Christchurch------W 12
Apr. 10—Tommy Downes, Christchurch--W 12
Apr. 28—Jack Boyd, Taranaki ----------L 12
July 24—Don Mullett, Wellington----KO by 12
Sept. 23—Tommy Downes, Masterton----L 10
Oct. 10—Frank Farrington, Auckland--W 10
Oct. 30—Jack Boyld, Wellington--------L 10

1951

June 11—Bobby Poole, Dunedin---------L 12
July 9—Chub Keith, Wellington----KO by 13
(New Zealand light-heavyweight title)
Aug. 18—Don Mullett, Dannevirke--KO by 7

1952

Mar. 29—Roy Stevens, Putaruru---------D 12
July 24—Mike Ravula, Hastings--------L 10

ALTIDORO POLIDORI

Italian Featherweight

(early record unavailable)

1951

Jan. 31—Giovanni Sanna, Grosseto------W 8
Feb. 28—Ernesto Formenti, Grosseto----D 10
Apr. 24—Felice Gallo, Piombino--------W 8
June 18—Arbace Pavan, Naples--------KO 6
July 28—Ernesto Formenti, Rome-------L 12
(Italian featherweight title)
Sept. 19—Francesco Sisalli, Firenze------W 8
Dec. 20—Maurice Forni, Paris----------L 10

1952

Feb. 9—Marcel Gallon, Grosseto-------W 10
Mar. 15—Dominguez, Grosseto --------KO 7
May 17—Asgar Warburg, Grosseto------W 10
July 3—Nicola Funari, Rome----------W 8
Oct. 2—Dante Venturi, Rome----------W 8

MICHELE POLO

Italian Welterweight

Born, Sassari, 1928. Early record unavailable.

1951

Jan. 6—Jean Alcazar, Bienne----------W 10
Jan. 26—Van Batten, Geneva----------W 8
Mar. 3—Schultz, Sassari----------KO 7
May 2—Ennio Antonelli, Bologna------W 8
June 9—Amadei Madella, Cagliari------W 8
Aug. 18—Jose Mombiela, Barcelona-----W 8
Aug. 26—Antonio Monzon, Madrid-------L 8
Sept. 13—Giuseppe Facchi, Milan--------D 8
Oct. 7—Jose Navarro, Barcelona--------L 8
Nov. 18—Pedro Jiminez, Madrid----------D 8

1952

Feb. 16—Ennio Antonelli, Sassari------KO 4
Apr. 2—Rizzotti, Cagliari ----------D 8
June 11—Madella, Milan ----------W 8
Aug. 18—Martin Hansen, Copenhagen---L 8

YOLANDE POMPEE

Trinidad B. W. I. Light Heavyweight

(early record unavailable)

1950

June 30—Gentle Daniel, Trinidad--------D 15
Oct. 2—Gentle Daniel, Trinidad--------W 15

1951

Mar. 16—Gentle Daniel, Trinidad------KO 10
July 19—Sammy Wilde, Liverpool------KO 5
July 24—Dave Williams, Selhurst-------KO 1
Aug. 8—Bert Sanders, Portsmouth----KO 6
Aug. 16—Bill Jackson, Liverpool-------KO 5
Sept. 13—Tony Lord, Liverpool--------KO 3
Sept. 24—Billy Wood, Leeds----------KO 2
Oct. 12—Bernardo Pacini, Manchester--W 10
Nov. 13—Dave Sands, London----------KO 7

1952

Feb. 12—Willi Schagen, London-------KO 10
Mar. 25—Erik Jensen, London---------KO 3
May 13—Giuliano Pancani, London----KO 3
June 10—Jimmy Slade, London----------D 10
Oct. 21—Mel Brown, London----------KO 5

KIT POMPEY

British Guianan Welterweight

Record in British Isles:

1951

Mar. 17—Billy Dickson, Glasgow--------D 6
Mar. 29—Eric Billington, Liverpool-----W 8
Apr. 21—Ginger Roberts, Glasgow------D 6
May 7—Ernie Bickers, W. Hartlepool---L 8
May 12—Tommy Armour, Belfast-------L 8
May 28—Darkey Sullivan, W.
Hartlepool ----------KO 5
June 16—Tom Johnston, Belfast----------L 8
July 26—Rex Bryan, Liverpool----------L 6
Aug. 2—Ronnie Doyle, Liverpool--------W 6
Aug. 23—Pat Ryan, Liverpool----------KO 1
Sept. 15—Tommy Armour, Belfast-------W 8
Oct. 26—Ray Dixon, Blackpool--------KO 7
Nov. 26—Billy Ambrose, London-------KO 1
Dec. 3—Bob Burniston, Northampton--W 8
Dec. 10—Dennis Rowley, Birmingham-KO 5

1952

Jan. 7—Rees Moore, London----------L 8
Feb. 19—Billy Ambrose, London--------L 8
Mar. 5—Danny Malloy, Glasgow------LF 8
Apr. 4—Jackie Braddock, Manchester--L 8
Sept. 18—Peter Fallon, Liverpool--------L 10
Oct. 14—Jimmy Brogden, Oldham------L 8

DENNIS POWELL

Welsh Light Heavyweight Champion

Born, Llandewi Soervid, Wales, 1925.

1947

Nov. 25—Derek Alexander, Willenhall----D 4

1948

Jan. 8—Jack O'Hara, Liverpool---------W 6
Jan. 15—Jeff Morris, Smethwick----------L 4
Jan. 27—Fred Edwards, Willenhall------L 6
Feb. 2—Johnny Barton, Morecambe----L 8
Feb. 16—Gerry McDermott, Leyton--KO by 1
Feb. 25—Tom Bodell, Bloxwich--------KO 3
Mar. 8—Tommy Whelan, Blackburn-----L 8
Mar. 11—Nick Fisher, Smethwick------KO 4
Mar. 24—Derek Alexander, Willenhall----L 6
May 17—Freddie Edwards, Rhyl----------D 6

June 26—Tommy Shelan, Chester.....L 8
July 14—Maxwell Ijeh, Birkenhead.....W 8
July 26—Tom North, W. Hartlepool..KO by 1
Aug. 23—Nick Fisher, Abergavenny.....W 10
Sept. 9—Johnny Barton, Liverpool.....L 8
Sept. 28—Harry Naylor, Hanley.....KO 5
Oct. 18—Allan Cooke, Sutton.....D 8
Nov. 1—Jimmy Carrol, Blackburn.KO by 2
Nov. 16—Tommy Paddock, Willenhall...W 6
Dec. 6—Jimmy Carrol, Preston.....L 8
Dec. 13—Allan Cooke, Birmingham.....W 8
Dec. 21—Len Bennett, Hanley.....W 8

1949

Jan. 5—Doug Brock, Willenhall.....KO 1
Jan. 17—Gerry McDermott, Birm'ham..W 8
Feb. 7—Frank Walker, Coventry.....W 8
Feb. 19—Gene Fowler, Newtown.....W 8
Mar. 15—Derek Alexander, Willenhall...W 8
Apr. 16—Joe Quigley, Newtown.....KO 7
Apr. 2—Tommy Davies, Abergr'nny..KO 9
June 10—Doug Richards, Trealaw.....KO 3
June 20—Tom North, Birmingham.....KO 3
July 9—Jack Farr, Newtown.....KO 1
(Welsh light-heavy title)
Aug. 6—George James, Oswestry.....KO 2
(Welsh heavyweight title)
Sept. 12—Paddy Slavin, Swansea.....D 10
Oct. 1—Jimmy Carroll, Newtown.....W 10
Oct. 31—Jimmy Carroll, Birm'ham..KO by 7
Nov. 26—Doug Richards, Newtown....KO 5
(Welsh light-heavyweight title)
Dec. 13—Jack Marr, London.....W 8

1950

Feb. 1—Mark Hart, Wolverhampton....W 10
Feb. 22—Paddy Slavin, Belfast.....L 8
Apr. 1—Bernardo Pacini, Newtown....W 10
May 8—Mel Brown, Birmingham...KO by 7
June 24—Mark Hart, Oswestry.....L 12
July 17—Willi Schagen, Leicester...KO by 3
Sept. 5—Jan Declercq, Newtown.....KO 3
Sept. 13—Willi Schagen, Swansea...KO by 8

1951

Feb. 28—Bill Wood, Wolverhampton....W 8
May 5—Jackie Harris, Newtown.....W 10
June 11—Victor D'Haes, Leicester.....W 8
July 7—Tommy Farr, Shrewsbury.KO by 6
(Welsh heavyweight title)

1952

Mar. 1—Bill Wood, Newtown.....KO 2
Apr. 22—Don Scott, London.....W 8
July 10—Paddy Slavin, Liverpool.....W 8
July 26—Garnett Denny, Newtown.....L 10
Sept. 13—Garnett Denny, Newtown.....W 10
Sept. 30—George Walker, London.....WF 3
Dec. 10—Dennis Lockton, Willenhall...KO 3

FRED POWELL

London (Walworth), England, Heavyweight

Born, August 15, 1928.

1949

Nov. 2—Vic Hall, Islington.....KO 3

1950

Feb. 15—Danny Chilton, Kent. Town..KO 1
Mar. 6—Danny Chilton, Walworth.....KO 1
Mar. 13—Vic Hall, Walworth.....W 4
Mar. 20—Ron Fitch, Walworth.....W 4
Apr. 5—Eric King, Kentish Town.....KO 1
Apr. 25—*Pat Gardner, Harringay.....KO 1
Apr. 25—*Billy Conn, Harringay.....W 3
Apr. 25—*Jack Hobbs, Harringay....KO by 1
Oct. 17—**Frank Walker, Harringay....W 3
Oct. 17—**Ray Edwards, Harringay.....W 3
Oct. 17—**Dennis Lockton, Harringay..W 3
Dec. 4—Jack Longford, Walworth.....KO 2

—

*All bouts same night.
**All bouts same night; won novice tournament.

1951

Jan. 16—Hugh O'Reilly, Streatham.....W 6
Jan. 23—Don Campbell, Albert Hall....KO 1
Feb. 20—Jim Moran, Streatham....KO by 5
Apr. 17—Albert Darvill, Streatham.....W 6
May 8—Johnny McLeavy, Albert Hall..L 6
Sept. 11—Ted Morgan, Wembley.....W 6
Oct. 16—Don Scott, Harringay.....KO by 1
Nov. 12—Jack McVicar, Walworth.....W 6
Nov. 27—Johnny McLeavy, Streatham.KO 4

1952

Jan. 15—Ted Morgan, Streatham.....W 6
Feb. 19—Dave Elmes, Streatham.....W 6
Apr. 1—Don Scott, Streatham....KO by 1
May 27—Morrie Bush, Streatham.....W 6
*June 10—Jack McVicar, White City.....W 3
*June 10—Harry Painter, White City....W 3
*June 10—Dave Elmes, White City.....L 3
Nov. 4—Morrie Bush, Albert Hall.....KO 3

—

*All bouts same night; runner-up in heavyweight tournament.

JOHNNY POWELL

Morden, England, Lightweight

1951

Feb. 9—Paddy Byrne, Hoxton.....KO 2
Feb. 19—Alf Gange, Walworth.....W 6
July 17—Stan Merson, Mile End.....D 6
Aug. 14—Alf Gange, Mile End.....L 6
Nov. 5—Alf Gange, Walworth.....D 6
Nov. 12—Tommy Miller, Epsom.....WF 3
Dec. 3—Alf Gange, Leyton.....W 6
Dec. 18—Tommy Williams, Epsom....KO 3

1952

Jan. 28—Johnny Moore, Leyton.....L 6
Feb. 4—Wally Webb, Epsom.....L 6
Mar. 10—Johnny Moore, Leyton.....KO 2
Mar. 26—Pat McCoy, Eastbourne.....KO 5
May 15—Jackie Leonard, Croydon.....W 6
Oct. 20—Peter Mahoney, Epsom.....D 6
Nov. 13—Billy Daniels, Hastings.....D 6
Dec. 1—Peter Hill, Epsom.....L 6

HONORE PRATESI

French Flyweight

Born, Marseilles, 1921.

1945

Oct. 7—Louis Skena, Marseilles.....D 6

1946

Apr. 7—Andre Brenner, Marseilles.....W 8
Apr. 21—A. Santos, Marseilles.....W 8
June 10—M. Pelgrain, Marseilles.....KO 6
Oct. 25—Vuillonnet, Geneva.....W 8

1947

Mar. 11—Sylvain Megret, Paris.....D 10
Mar. 24—Elis Ask, Gothenburg.....L 8
Apr. 8—Roland Flamant, Paris.....W 10
May 4—Dani, Marseilles.....KO 7
June 29—Maurice Sandeyron, Bastia.....L 10
Sept. 27—Mastrangelo, Marseilles.....KO 3
Nov. 24—Mustafa Rafai, Paris.....L 6
Dec. 9—Tino Cardinale, Paris.....W 10
Dec. 20—Louis Skena, Paris.....L 10

1948

Feb. 15—G. Mastrangelo, Marseilles....KO 6
July 10—Raoul Degryse, Brussels.....W 8
Oct. 14—Jean Jouas, Paris.....KO 6
Nov. 4—Guy Josseau, Paris.....L 10

1949

Mar. 6—Ch. Bohbot, Marseilles.....W 10
Mar. 22—Louis Skena, Amiens.....W 15
(French flyweight title)
May 3—Terry Allen, London.....W 10
May 30—Dickie O'Sullivan, London.....D 9
Oct. 16—Charles Bohbot, Casablanca....W 10

1950

Feb. 7—Mustaphaphoui, Amiens.....W 10
Apr. 25—Terry Allen, London.....L 15
(For vacant world flyweight title)
July 23—Emile Chemama, Marseilles KO by 7
Sept. 19—Vic Herman, London.....D 8
Oct. 5—Louis Sckena, Paris.....L 15
(French flyweight title)
Nov. 18—Jean Sneyers, Brussels ....KO by 3
(European flyweight title)

1951

Jan. 22—Teddy Gardner, Newcastle....L 10

1952

Feb. 9—Bernard Celestini, Valence....L 10
June 11—Vic Herman, Porthcawl.....L 10
Nov. 4—Jake Tuli, London.....L 10
Nov. 6—Died in London of ring injuries.

DENNIS PRATT

Thornaby, England, Lightweight

1949

Feb. 21—Len Tooby, Middlesbrough------D 4
Mar. 21—Pat Gorman, Middlesbrough----D 4
May 9—Harry Allan, W. Hartlepool---KO 3
June 4—Arthur Temple, Ryhope--------W 6
June 27—Joe Carr, Sunderland------KO by 2
July 18—Jack Sunley, W. Hartlepool-----W 4
Aug. 24—Jimmy Lumsden, Sunderland--W 6
Oct. 7—Len Tooby, Middlesbrough----KO 1
Oct. 24—Mike Tolan, Middlesbrough-KO by 2

1950

May 3—Jimmy Lumsden, Sunderland--W 6
May 15—Jimmy Lumsden, W. Hartlepool-W 6
May 22—Peter Woods, Newcastle--------W 4
May 29—Bob Taylor, Ryhope----------W 6
June 12—Ron Nelson, W. Hartlepool-----W 6
July 17—Jackie Horseman, W. Hartlepool W 6
Aug. 30—Lionel Binney, W. Hartlepool--KO 4
Oct. 16—Bob Taylor, Middlesbrough----L 6
Nov. 6—Bob Taylor, Middlesbrough---W 6

1951

Jan. 22—Bobby Durnan, Middlesbro'---L 6
Feb. 5—Johnny Duckworth, Mid's'bro'-KO 3
Feb. 12—Don Scott, Middlesbrough-----W 6
Feb. 19—Tommy O'Neill, Newcastle-----L 6
Mar. 8—Gordon Riding, Bradford------L 6
Mar. 19—Don McTaggart, Newcastle----L 6
May 21—Jackie Walton, W. Hartlepool--L 6
Oct. 15—Bob Manito, Middlesbrough----W 6
Dec. 3—Ken Maynard, Middlesbro'------L 6

1952

Feb. 19—Danny Delaney, E. Hull------KO 5
Apr. 7—Charley Fawcett, Harrogate----L 6
May 5—Derek Smith, W. Hartlepool----W 6
Nov. 27—Ron Kilshaw, Blackpool--------L 6

ALDO PRAVISANI

Italian Featherweight
(early record unavailable)

1952

Mar. 26—Guido Ferracin, Milan----------D 8
May 19—Gianni Capobianchi, Bologna--W 8
July 1—Antonio Ladisi, Bologna--------W 8
July 26—Willi Swoboda, Ancona------ND 3
Aug. 30—Adalbert Simek, Trieste----KO 2
Oct. 9—Giovanni Paini, Milan----------W 8
Nov. 4—Gino Capobianchi, Bullono-----W 8
Nov. 24—Enrico Macale, Bologna--------W 8
Dec. 25—Heinz Klein, Bologna----------W 8

JOSEPH PREYS

Belgian lightweight champion

Born, Tournai, Belgium, 1920. Started boxing in 1935.

1945

Mar. 18—Mans, Gand----------W 8
May 4—Kid Dussart, Brussels----------D 10
June 24—Joris, Tournai----------WF 6
Aug. 18—Joris, Anvers----------W 12
Sept. 16—Germain Perez, Paris----------W 10
Sept. 27—Montane, Paris----------W 10
Nov. 14—A. Lagrand, Brussels----------W 10
Nov. 19—L. Thierry, Paris----------W 10

1946

Feb. 6—Andre Famechon, Brussels-----W 10
Mar. 2—Omar LeNoir, Brussels----------D 10
May 28—Billy Thompson, Leeds----------L 8
Aug. 12—Jo Goreux, Spa ----------W 12
(Belgian Lightweight Title)
Nov. 12—Nol Klein, Anvers ----------W 10
Nov. 26—Stan Hawthorne, London------KO 6
Dec. 4—Emile Decristo, Brussels --------L 15
(European Lightweight Title)

1947

Jan. 9—Stan Hawthorne, Newcastle ---D 10
Jan. 30—Billy Thompson, Newcastle ----L 10
Mar. 15—Odon, Tournai ----------KO 5
(Belgian Lightweight Title)
July 6—Roberto Proietti, Tournai ------L 15
(European Lightweight Title)
Sept. 8—Cliff Curvis, Leeds ----------L 8
Oct. 26—Ch. Lust, Binche ----------W 15
(Belgian lightweight title)
Nov. 5—Francisco Peiro, Brussels ------W 10
Nov. 19—Raymond Famechon, Brussels--L 10
Dec. 1—Al Phillips, London ----------W 8

1948

Feb. 3—Ray Famechon, Charleroi ------L 10
Feb. 12—Paul Renucci, Gand----------W 10
Mar. 31—Jean Mougin, Brussels----------L 10
June 17—Kid Germain, Liverpool--------W 10
July 5—Johnny Russell, London--------W 8
Oct. 26—Odon, Charleroi----------W 12
(Belgian lightweight title)

1949

Jan. 17—Billy Thompson, Birmingham--L 15
(European lightweight title)
Feb. 16—Andre Gonnet, Brussels--------W 10
Mar. 28—Billy Thompson, Abergavenny--D 10
Apr. 20—G. Fusaro, Brussels----------W 10
Sept. 7—Jean Mougin, Geneva----------D 10
Dec. 17—Roger Baour, Brussels---------W 10

1950

Jan. 25—Laurie Buxton, Brussels-------W 10
Feb. 19—Leonce Bourlet, Tournai------KO 7
Apr. 22—Frank Hemal, Tournai ---------W 10
June 20—Roberto Proietti, Milan--------L 15
(European lightweight title)
Aug. 26—Charles Odon, Ostend----------W 15
(Belgian lightweight title)
Nov. 11—Gustave Perrot, Ghent---------D 10

1951

Jan. 5—Joergen Johansen, Copenhagen-L 10
Feb. 8—Gustave Perrot, Ghent---------W 10
Dec. 8—Morlay Kamara, Liege---------W 10
Dec. 19—Edgard Delannoit, Brussels----W 12
(Belgian lightweight title)

1952

Mar. 9—Herbert Glaeser,
Dortmund ----------KO by 4
May 3—Roger Delabassee, Antwerp----W 12
(Belgian lightweight title)
Nov. 18—Joseph Janssens, Brussels------W 12
(Belgian lightweight title)

FRANKIE PRIEST

Crewe, England, Middleweight

1950

May 8—Fred Archer, Rushden--------KO 1
May 22—Melvin Hill, Bedworth--------WF 4
June 26—Johnny Hunt, Northampton----L 6
Nov. 27—Don Desborough, Bedford-----KO 5
Dec. 14—Billy Ellaway, Liverpool------KO 1
Dec. 22—Jimmy Longton, Blackpool----D 6

1951

Jan. 8—Eddie Parsons, Rushden-------W 6
Jan. 15—Terry Dolan, Bedford----------D 6
Feb. 13—Terry Dolan, Leighton Buzz----LF 3
Feb. 26—Bobby Fish, Walworth-----KO by 4
Mar. 6—Terry Dolan, Leighton Buzz----W 6
Mar. 20—Gerry Hames, Spalding--------W 6
Apr. 3—Ken Richardson, Leighton
Buzzard ----------W 6
Apr. 12—Billy Ellaway, Liverpool--KO by 2
Sept. 14—Hugh Kirk, Spalding----------KO 4
Sept. 22—Tom Johnston, Belfast-----KO by 1
Oct. 1—Vince Wallace, Bedford------KO 5
Oct. 15—Gerry Hames, Northampton----W 6
Nov. 5—Johnny Wright, London---KO by 3
Nov. 12—Jackie Whitehouse, Rushden--KO 1
Dec. 10—Arthur Howard, London---KO by 1

1952

Feb. 4—Billy Watts, Northampton------W 6
Feb. 26—Denny Taylor, London---------L 4
Mar. 3—Billy Middleton, Bedford------W 6
Apr. 17—Bobby Fish, Cambridge--------L 8

JACQUES PRIGENT

French Lightweight

Born, Gennevilliers (Seine), Sept. 26, 1927.

1949

Oct. 10—L. Ledoux, Paris ----------W 6
Nov. 3—Ed Saez, Paris ----------W 6
Nov. 8—Jean Kieny, Asnieres ---------W 6
Nov. 16—Ray Toussaint, Louviere--------W 6
Dec. 6—Vray, Clichy ----------KO 6

1950

Jan. 10—R. Bobin, Asnieres ----------KO 2
Jan. 22—M. Hombrouck, Laon ----------KO 4
Feb. 7—C. Hazebrouck, Asnieres ------KO 7
Mar. 7—M. Kamara, Asnieres ----------W 8
Apr. 25—G. Serra, Paris ----------W 8

May 2—S. Kovalowsky, Asnieres.....KO 9
May 25—R. Astoin, Asnieres .....W 10
June 6—R. Dabrowski, Paris .....KO 4
Sept. 21—S. Coustermans, Paris .....D 10
Oct. 3—M. Laine, Charenton .....KO 2
Oct. 13—V. Andressi, Geneva .....KO 6
Oct. 23—Andre Benatar, Paris .....KO 2
Nov. 7—J. Rabaini, Clichy .....W 10
Nov. 25—Roland Guibert, Paris.....W 10
Dec. 14—B. Mokhfi, Paris .....W 8
Dec. 22—M. Kamara, Paris .....L 8

1951

Mar. 6—Robert Naze, Aznieres.....W 10
Mar. 17—Edgard Delannoit, Liege.....W 8
Apr. 30—Gaston Henriot, Paris.....D 8
May 8—Kid le Noir, Asnieres.....W 10
June 16—Roger Delabassee, Liege.....W 8
June 29—Andre Scotto, Asnieres.....KO 10
Sept. 20—Jacques Dehaye, Paris.....W 10
Oct. 10—Jean Cielinski, Paris.....W 6
Oct. 18—Paul Brugon, Paris.....D 6
Oct. 30—Gerard Laurent, Asnieres....KO 3
Nov. 10—Ray Souply, Brussels.....D 10

1952

Jan. 8—Morlay Kamara, Asnieres.....W 10
Feb. 5—Frank Hermal, Asnieres.....W 10
Feb. 14—Pierre Montane, Paris.....KO 6
Mar. 5—Hoacine Khalfi, Asnieres.....W 10
Mar. 31—Herbert Glaeser, Paris.....W 10
May 11—Hans Hafner, Berlin.....W 8
May 27—Maurice Maury, Asnieres.....W 10
Oct. 7—Charles Colpin, Asnieres.....KO 3
Nov. 4—Solly Cantor, London.....KO 6
Nov. 25—Roberto Ruiz, Asneres.....KO 4

TOMMY PROFFITT

Droylesden, England, Bantamweight

Born, Ashton-under-Lyne, July 13, 1927.

1948

Sept. 27—Willie Rigby, Preston.....KO 5
Oct. 18—Chris Kelly, Blackburn....KO by 3
Dec. 14—Roy Thomas, Hyde.....LF 7

1949

Jan. 17—Ronnie Bissell, Sheffield.....W 8
Jan. 25—Jim Hayes, Hyde.....KO 4
Mar 3—Albert Fielding, Liverpool....KO 1
Mar. 7—Peter Fay, Bedford.....KO 1
Mar 14—Ronnie Bissell, Preston.....KO 4
Apr. 5—Jackie McCall, Hyde.....KO 1
Apr. 7—Eddie McCormick Bedford....W 8
June 2—Bobby Boland, Liverpool ....WF 3
June 24—Eddie McCullough, Belfast.....D 8
Aug. 23—Bobby Boland, Dundee....KO by 5
Oct. 3—Freddie Hicks, Preston.....W 8
Oct. 20—Ken Diston, Liverpool.....KO 6
Nov. 11—Jackie Sutton, Blackpool.....KO 5
Nov. 28—Willie Myles, Preston.....W 8

1950

Feb. 13—Jimmy Gill, Ashton .....KO 8
Mar. 1—Ronnie Bissell, Manchester ..KO 7
Mar. 27—Charley Savard, Newcastle ...KO 5
Apr. 11—Eddie Carson, Newcastle .....KO 6
May 5—Fernando Gagnon, Newcastle..KO 2
May 19—Charley Wilson, Manchester..KO 5
June 5—Michel Dicky, Newcastle .....KO 7
Sept. 4—Bobby Boland, Newcastle.....WF 5
Sept. 26—Tino Cardinale, London .....W 10
Nov. 15—Peter Keenan, Paisley .....KO by 2
Nov. 28—Freddie Hicks, Newcastle.....KO 8

1951

Jan. 23—Freddie Hicks, London.....W 8
Feb. 5—Jim Dwyer, Newcastle.....W 10
Feb. 26—Willie Myles, Nottingham.....W 8
Apr. 16—Jock Bonas, Newcastle.....L 8
Aug. 13—Teddy Odus, W. Hartlepool....L 8
Oct. 29—Jackie Fairclough, Preston....W 10
Nov. 16—Frank Williams, Blackpool.KO by 2
Dec. 10—Mickey McKay, Cheetham.....W 8

1952

Jan. 7—Eddie McCormick, Hightown..W 8
Mar. 10—Jimmy Green, Leeds.....L 8
Mar. 24—Teddy Odus, Derby.....W 8
Apr. 28—Jimmy Cardew, Manchester...W 8
May 19—Eddie Carson, Carlisle.....W 8
Sept. 22—Stan Rowan, Manchester.....KO 1
Oct. 27—Hogan Bassey, Manchester.....L 8
Nov. 14—Hogan Bassey, Manchester.KO by 7

RON PUDNEY

London (Croydon), England, Middleweight

Born, December 12, 1923.

1947

Sept. 10—Charley Golding, Croydon....KO 2
Oct. 14—Jimmy Sales, Beckenham.....KO 4
Oct. 29—Frank Baldwin, Croydon.....KO 2
Nov. 11—Ollie Williams, West Ham..KO by 2
Dec. 16—Roy Watson, Greenwich.....KO 1

1948

Jan. 28—Tommy Shilton, Croydon.....KO 2
Feb. 12—Joe Fitzsimmons, Bermondsey.KO 4
Mar. 4—Ronnie Croad, Paddington.....W 6
Mar. 24—Jock Kennedy, Croydon.....WF --
Mar. 31—Wally With, Islington.....W 6
Apr. 28—Tommy Cheswell, Croydon.....D 6
June 8—Johnny McKenna, Selhurst Pk..W 6
July 29—Bob Goldsmith, Mile End.....W 6
Sept. 14—Charley Golding, Wembley...KO 3
Sept. 23—Tommy Shilton, Mile End.....KO 5
Oct. 11—Tommy Robinson, Croydon...KO 1
Oct. 25—Bob Cleaver, Kentish Town....W 8
Nov. 1—Roy Peterson, Walworth.....W 8
Nov. 15—Tommy O'Connor, Walworth ..W 8
Dec. 14—Tommy O'Connor, Croydon ....W 8

1949

Apr. 4—Harry Smart, Walworth.....KO 3
Apr. 12—Bob Cleaver, Watford.....L 8
June 20—Mac Joachim, Birmingham.....W 6
July 12—Jock Taylor, Selhurst Park....D 8
Aug. 4—Bob Cleaver, Bungay.....W 8
Aug. 31—Mac Joachim, Hendon.....W 8
Sept. 5—Ginger Sadd, Ipswich.....W 8
Oct. 4—Ronnie Croad, Earls Court....KO 3
Nov. 14—Harry Davis, Croydon.....KO 4
Nov. 17—Doug Myers, Norwich.....KO 2
Nov. 29—George Casson, Earls Court....W 8

1950

Jan. 19—Joe Beckett, Norwich .....W 10
Feb. 7—Bert Hyland, Earls Court .....W 8
Mar. 6—Dick Turpin, Croydon .....L 8
June 10—Joe Becket, Norwich .....D 8
July 31—Ron Cooper, Northampton .....W 8
Oct. 2—Geoff Heath, Northampton....KO 2
Oct. 17—Les Allen, Harringay .....L 8
Oct. 23—Freddie Webb, Norwich.....KO 7
Nov. 21—Bert Sanders, Earls Court.....W 10

1951

Jan. 22—Johnny Nuttall, Walworth.....W 8
Jan. 29—Jimmy Davis, Leyton.....L 8
Feb. 12—Alex Buxton, Coventry.....L 12
Mar. 5—Michael Stack, Walworth.....L 8
Mar. 19—Gordon Hazell, Leicester.....L 8
Apr. 2—Henry Hall, Leyton.....L 8
Apr. 23—Bos Murphy, Wimbledon.....L 8
May 29—Henry Hall, Selhurst.....D 8
June 21—Bert Sanders, Gr. Yarmouth....L 8
July 5—Jim Allsopp, Liverpool.....KO 5
Aug. 20—Les Allen, Birmingham.....KO 12
Oct. 12—John L. Sullivan, Manchester...D 8
Nov. 6—Eric McQuade, Earls Court...KO 5
Nov. 27—Wally Beckett, Streatham....WF 5
Dec. 10—George Dilkes, Earls Court...KO 6

1952

Feb. 26—Bobby Dawson, Albert Hall KO by 8
May 15—Roy Cattouse, Croydon.....W 8
July 4—Ron Toohey, Melbourne..KO by 9
Aug. 1—Al Bourke, Melbourne.....KO by 11

TOMMY PURCELL

Newmarket, England, Bantamweight

1947

Jan. 30—Gus Harris, Cambridge....KO by 5
Mar. 20—Syd Wegg, Ipswich.....W 6
Aug. 2—Syd Wegg, Elsenham.....W 6
Sept. 1—Syd Wegg, Bury St. Edmonds..W 6
Oct. 3—Paddy Shannon, Romford.....W 6
Oct. 14—Doug Lander, Chelmsford.....W 6
Nov. 13—Snowy Knight, Cambridge.....W 6

1948

Inactive

1949

Jan. 13—Cedric Knight, Cambridge.....W 4
Feb. 21—Teddy Pryor, Walworth.....W 4

1950-51

Inactive

1952

Apr. 17—Pat McCoy, Cambridge.....W 6
Sept. 25—Tommy Bramble, G. Yarmouth.W 6
Oct. 2—Doug Lewis, Cambridge.....W 6
Dec. 2—Alf Clarke, Ipswich.....W 6

JIMMY QUINN

Kirkintilloch, Scotland, Flyweight

1951

June 15—Ogli Tettey, Glasgow W 6
Oct. 13—Jimmy Orr, Belfast W 8
Nov. 26—Sid Charles, Carlisle W 8

1952

Jan. 22—Sid Hiom, Edinburgh W 8
Jan. 28—Mickey Roche, Carlisle L 8
Feb. 18—Mickey Roche, Carlisle L 8
Mar. 4—Sid Charles, Edinburgh W 8
Mar. 10—Billy Baker, Manchester KO 2
Mar. 25—Johnny Summers, Edinburgh L 8
Apr. 5—Jeff Oscroft, Glasgow W 8
Apr. 19—Andy McCulloch, Glasgow KO 3
June 23—Colin Clitheroe, Carlisle W 8
Aug. 20—Jimmy Thompson, Glasgow W 10
Oct. 15—Ogli Tettey, Paisley KO by 6

CHRIS RAFFERTY

St. Helens, England, Featherweight

1951

Nov. 1—Alf Cathcart, Liverpool W 6

1952

Jan. 4—Dan Collie, Blackpool W 6
Feb. 1—Alf Cathcart, Blackpool W 6
Feb. 28—Cliff Spinks, Liverpool W 6
Apr. 3—Ray Hillyard, Liverpool W 6
Apr. 24—Billy Ashcroft, Liverpool D 6
May 22—Johnny Heywood, Liverpool KO 2
June 5—Vic Levers, Liverpool KO 1
July 3—Billy Ashcroft, Liverpool W 8
Sept. 4—Steve Trainor, Liverpool KO by 2
Oct. 30—Cliff Spinks, Liverpool L 6

JACKIE RAINE

York, England, Lightweight

1951

Jan. 23—Vince Flynn, Grimsby W 6
Feb. 12—Jimmy Davis, Middlesbrough L 4
Feb. 22—Tony Llanelly, Mexborough L 6
Apr. 9—Vince Flynn, Leeds L 6
Apr. 24—Jock McCready, Spalding W 6
May 21—Vince Flynn, York L 6
June 4—Jack Walton, York KO 5
June 24—Jock McCready, York W 4
July 11—Jimmy Spittle, York D 4
Aug. 11—Billy Ashcroft, Sheffield L 6

1952

Jan. 28—Charley Simpkins, Carlisle KO by 6
Apr. 7—Johnny Marshall, Harrogate W 6
May 19—Johnny Marshall, W. Hartlepool L 6
July 19—Jackie Wakelam, Wakefield LF 4
Aug. 18—Jack Southern, W. Hartlepool D 4

ISIMELI RADRODRO

Fiji Islands Light-Heavyweight
(complete record unavailable)

1952

Apr. 4—Steve Brian, Singapore W 10
May 23—Boy Brooks, Singapore W 10
Oct. 17—Jim Woods, Singapore KO 9
Dec. 27—Mel Brown, Singapore L 10

BOUJEMA (ALI) RAMDANE

French-Moroccan Featherweight

Born, Rabat, Morocco, 1927.

1949

June 18—Embarek, Algiers KO 4
July 9—Keddad, Algiers W 10
Aug. 6—Lago, Algiers KO 5
Dec. 3—Marcel Auclair, Algiers W 10

1950

Feb. 4—Roger Bruneau, Algiers L 10
Mar. 30—Jules Chartier, Paris D 10
May 4—Andre Benatar, Paris W 10
July 8—Jean Archambault, Paris D 10
Dec. 30—Georges Mousse, Algiers W 10

1951

Jan. 20—Hamein, Constantine W 10
Feb. 4—Rabah, Blida W 8
Feb. 17—Francis Bonnardel, Algiers L 10
Apr. 7—V. Garcia, Casablanca W 10
June 2—Antoine Say, Algiers KO 7
June 9—L. Godih, Oran D 8
Sept. 18—Alvaro Cerasini, Rome L 10
Sept. 29—Nicola Funari, Rome W 10

1952

Jan. 6—Aguerri, Bilbao L 10
Mar. 8—Hanania Bohbot, Casablanca D 10
Apr. 4—Luis de Santiago, Algiers L 10
Apr. 22—Roy Ankarah, London L 10
July 5—Manuel Garcia, Casablanca KO by 3
Aug. 2—Hanania Rohbot, Casablanca L 10
Aug. 30—Joe Rodriguez, Oran W 10
Oct. 2—Alvaro Nuvolini, Rome L 8
Oct. 19—Jacques Bataille, Lille L 10
Nov. 14—Alby Tissong, Manchester L 10
Nov. 26—Alvaro Cerasini, Milan L 10

HARRY RAMSDEN

Skegness, England, Featherweight

1951

Oct. 29—Dillon Smith, Walworth W 6
Nov. 12—Freddie Kemp, Walworth W 6
Nov. 26—Alf Gange, Walworth W 6

1952

Jan. 7—Harry James, Walworth KO 3
Jan. 28—Alf Gange, Walworth D 6
Feb. 11—Harry Warren, Walworth KO 5
Feb. 25—Roy Groome, Walworth W 6
Mar. 17—Peter Mahoney, Walworth D 6
Apr. 7—Freddie Cook, Walworth W 6
Apr. 29—Brian Goodwin, Streatham W 6
July 28—Brian Goodwin, Weston W 6
Sept. 15—Albert Sanderson, Weston W 6
Oct. 20—Gordon Sparrow, Walworth W 6
Nov. 17—Jackie Summerville, Walworth D 8

TERRY RATCLIFFE

Bristol, England, Welterweight

Born, August 21, 1930.

As an amateur, won A.B.A., British Empire and Imperial Services championships in 1950.

1950

July 24—Tommy Hinson, Swindon W 6
Aug. 28—Arthur Fricker, Weston KO 4
Sept. 5—Len Brooks, Bristol KO 4
Sept. 13—Nat Thomas, Swansea KO 1
Sept. 25—Gordon Ashun, Weston KO 4
Nov. 14—Eddie Cardew, London KO 2
Nov. 29—Les Rendle, Bath W 6
Dec. 12—Kay Kalio, London W 6

1951

Jan. 24—Rees Moore, Bath W 6
Feb. 5—Billy Shaw, London KO 3
Feb. 12—Dave Ward, Weston KO 3
Feb. 27—Billy Rattray, London KO 4
Mar. 21—Terry Riley, Bath KO 1
Mar. 27—Ernie Vickers, London KO 6
Apr. 16—Alan Wilkins, Birmingham KO 2
Apr. 24—Piet van Staden, London KO 3
May 28—Gilbert Ussin, Bristol W 8
June 5—Bob Frost, London KO by 4
June 25—Giel de Roode, Bristol L 8
July 16—Bob Frost, Bristol KO 2
Sept. 17—Gilbert Ussin, Newcastle W 8
Oct. 2—Kay Kalio, Weston W 8
Oct. 15—Nat Thomas, Northampton L 8
Nov. 13—Jack Braddock, London L 8

1952

Jan. 15—Danny Malloy, London KO 1
Feb. 25—Israel Boyle, Bristol L 8
Mar. 11—Wally Thom, London KO by 9
May 5—Israel Boyle, Bristol L 8
July 8—Alf Danahar, Bristol W 8
Oct. 21—Bunty Adamson, London KO 6
Nov. 3—Joe Corcoran, Cheltenham W 8
Nov. 17—Eric Billington, Bristol W 8
Dec. 8—Roy Baird, Leicester KO 4

BILLY RATTRAY

Dundee, Scotland, Welterweight

Born, April 6, 1929.

1948

Apr. 23—Dave Ross, Glasgow W 6
May 19—Danny Cunningham, Glasgow W 6
June 30—Jimmy Martin, Glasgow W 6
Aug. 16—Call Johnson, Falkirk W 8
Sept. 17—George Bridge, Glasgow KO 3

Oct. 9—Billy Ross, Glasgow.....D 6
Oct. 22—Don Stacey, Dundee.....W 8
Oct. 25—George Frost, Falkirk.....W 8
Dec. 8—Geoff Turp, Dundee.....W 8
Dec. 22—Fred Varley, Glasgow.....KO 2
Dec. 25—Jack Braddock, Glasgow.....D 8

1949

Jan. 8—Jim McLean, Glasgow.....W 8
Jan. 15—Chad Savoury, Glasgow.....W 8
Jan. 29—Billy Hill, Glasgow.....W 8
Feb. 12—Billy Ross, Glasgow.....W 8
Mar. 11—Peter Morgan, Falkirk.....KO 3
Mar. 26—Phil Mellish, Glasgow.....W 8
Apr. 9—Dave McLaren, Glasgow.....KO 5
Apr. 16—Danny Cunningham, Glasgow..L 8
June 23—Essie Reid, Dundee.....W 6
June 29—Billy Hill, Carlisle.....W 8
July 7—Billy Cameron, Paisley.....KO 2
July 21—Wilf Dawson, Isle of Man.....KO 1
Aug. 23—Gordon Ashun, Dundee.....W 6
Sept. 12—Mickey Tollis, Newcastle..KO by 3
Oct. 14—Danny McKay, Edinburgh.....W 10
Nov. 28—Jack Braddock, Newcastle.KO by 6

1950

Feb. 15—Alex Dobbins, Dundee .....NC 6
Apr. 14—Eric McQuade, Glasgow...KO by 1
June 19—Les Darnell, Newcastle .....W 8
Sept. 21—Willie Whyte, Dunoon .....W 12
(Scottish welterweight title)
Oct. 16—Israel Boyle, Newcastle.....W 8
Nov. 13—Terry Cullen, Newcastle .....W 8
Nov. 27—Ezzie Reid, Newcastle .....W 8
Dec. 4—Kay Kalio, Northampton.....W 8

1951

Jan. 17—Luigi Valentini, Paisley.....L 8
Feb. 27—Terry Ratcliffe, London...KO by 4
Mar. 19—Billy Shaw, Newcastle.....W 8
Apr. 30—Cliff Curvis, Ayr.....KO by 2

1952

Jan. 14—Bobby Rhodes, Carlisle.....W 8

YOUNG RAYMOND

(Jean Fabron)

French Middleweight

Born, Nice, October 25, 1916. Started boxing professionally 1940, and through 1949 engaged in 36 bouts; knockouts 1; won 13; drew 6; lost 15; knocked out by 1.

1950

June 23—Gino Campagna, LaSpezia.....L10
Aug. 15—Claudio Rossi, Nice.....W 10
Nov. 9—Yves Boglione, Marseilles.....W 10
Nov. 14—Claudio Rossi, Pesaro.....KO by 7

1951

Mar. 15—Vito di Benedetto, Menton.....D 10
Apr. 19—Yves Boglione, Menton.....W 10
May 3—Vito di Benedetto, Nice.....D 10

1952

July 6—Yves Boglione, Cannes.....W 10
July 24—Bruno Tripodi, Monaco.....W 10
Oct. 4—Widmer Milandri, Savona.....L 10

JIMMY REDGEWELL

Ashford, England, Middleweight

Born, January 9, 1928.

1949

June 8—Ivor Mitchell, Watford ....KO by 1
July 6—Ivor Mitchell, Watford .....L 4
Oct. 31—Eddie Webb, Herne Bay .....W 6

1950

Mar. 6—Michael Stack, Cheltenham ....L 6
Mar. 14—Eddie Ashcroft, Watford .....W 4
Mar. 22—Ivor Mitchell, Islington .....W 6
May 1—Jimmy Brooks, Earls Court ...KO 4
June 6—Ron Crookes, White City .....D 4
June 27—Ivor Mitchell, Weston .....W 6
July 24—Ashi Nikoi, Southampton .....L 8
Sept. 21—Joe Beckett, Norwich .....L 8
Oct. 23—Billy Hall, Herne Bay .....W 8
Oct. 30—Michael Stack, Bedford ...KO by 8

1951

Mar. 12—Tommy Farr, Herne Bay.....KO 4
Mar. 27—George Roe, Earls Court.....L 6
May 22—Ken Richardson, Mile End....KO 7
June 27—Dick Langley, Wandsworth KO by 6
July 28—Sammy Milsom, Chiard.....D 8
Oct. 11—Billy Ellaway, Liverpool...KO by 1
Oct. 22—Billy Middleton, Chatham.....W 8
Nov. 26—Bob Cleaver, Chatham.....KO by 5

1952

Jan. 14—Gene Szczap, N.S.C.....L 8
Jan. 22—Johnny Byrne, Weston....KO by 7
Mar. 31—Joe Maseko, Gr. Y'rmth...KO by 3
May 11—Rod Deamer, Bermondsey.....L 8
June 3—Dudley Cox, Wembley.....KO 6
Sept. 2—Bobby Fish, Wembley.....L 8
Sept. 10—Roy Agland, Cardiff.....KO by 2
Dec. 1—Johnny Wright, Leyton....KO by 6

NOEL REID

Jamaica, B. W. I., Heavyweight

Record in Great Britain:

1950

July 11—Charley Collett, London.....KO 3
Oct. 10—Bill Brennan, London.....KO by 4
Nov. 6—Matt Hardy, London.....KO 3

1951

May 15—Simon Templar, London.....L 8
*Dec. 4—Harry Thurman, London.....KO 1
*Dec. 4—Dave Elmes, London.....L 3
*Both bouts same night.

1952

Mar. 11—Simon Templar, London.....L 6
Mar. 31—Simon Templar, Leicester.....W 6
May 20—Johnny Arthur, London.....L 8
June 16—Simon Templar, Chesterfield....L 8
Oct. 13—Simon Templar, Leicester.....W 8

BOBBY RHODES

Preston, England, Middleweight

Born, June 4, 1933.

1950

Jan. 2—Ernie Paterson, Carlisle.....KO 3
Jan. 9—Brian Rees, Blackburn.....W 4
Jan. 30—Billy Geddes, Carlisle.....L 4
Feb. 14—Stan Mack, Preston.....KO 3
Mar. 8—Sid Smith, Padiham.....KO —
Apr. 3—Ken Gordon, Preston .....KO 1
Apr. 11—Stewart Finch, Blackburn.....L 4
Apr. 17—Billy Kidd, Carlisle.....W 4
May 10—Jackie Socks, Morecambe.....D 4
May 29—Billy Geddes, Carlisle.....W 4
June 19—Stewart Finch, Preston ...KO by 1
June 28—Sid Smith, Morecambe.....KO by 1
Aug. 10—Sid Smith, Fleetwood.....KO 5
Sept. 4—Hugh McCourt, Carlisle.....KO 1
Sept. 27—Sid Tune, Morecambe.....KO 2
Oct. 18—Len Ashworth, Burnley .....W 6
Dec. 4—Roy Johnston, Blackburn..KO by 1
Dec. 13—Terry Martin, Burnley.....W 4

1951

Jan. 26—Terry Martin, Blackpool.....KO 6
Feb. 6—Eric Metcalfe, Tarporley.....W 6
Feb. 12—Billy McLoughlin, Preston....KO 1
Feb. 26—Roy Johnson, Preston.....WF 3
Mar. 28—Roy Johnson, Morecambe.....L 6
Apr. 3—Ernie Price, Tarporley.....W 6
May 1—Al Smith, Tarporley.....KO 5
May 14—Rees Moore, Carlisle.....W 6
June 4—Eddie Parsons, Carlisle.....KO 1
June 27—Ray Dixon, Morecambe.....D 8
Aug. 20—Johnny Reeves, Carlisle.....KO 5
Aug. 27—Gerry Hames, Preston.....KO 2
Oct. 1—Alf O'Neill, Carlisle.....KO 4
Oct. 15—Joe Elliott, Preston.....W 8
Nov. 12—Ken Millson, Carlisle.....KO by 6

1952

Jan. 14—Billy Rattray, Carlisle.....L 8
Feb. 4—Jimmy Longton, Preston.....W 8
Sept. 22—Jackie Scott, Preston.....KO by 5
Nov. 17—Eddie Webb, London.....W 6

EDDIE RICKETTS

Birmingham, England, Welterweight

1952

Oct. 6—Gerry Peters, Watford.....KO 2
Dec. 1—Johnny Mann, Walsall.....W 8
Dec. 8—Dennis Yearby, Leeds.....KO 6

GORDON RIDING

Lancaster, England, Lightweight

1949

Dec. 12—Ernie Robinson, Preston ----- KO 3

1950

Jan. 5—Don McTaggert, Liverpool ---- D 4
Jan. 19—Ray West, Liverpool ---------- KO 2
Jan. 30—Dave Simmons, Preston ---------- W 4
Feb. 17—Jimmy Fox, Blackpool ---------- W 4
Mar. 9—Tim McLeary, Liverpool ------ W 6
Apr. 12—Freddie Bancroft, Morecambe KO 1
Apr. 17—Pat Walsh, Preston ---------- KO 2
June 2—Freddie Bancroft, Morecambe ---------- WF 5
June 28—Benny Kid Chocolate, Morecambe ---------- L 6
Nov. 24—Gerry Speers, Barrow ---------- D 8
Nov. 29—Dennis Wilde, Burnley ---------- W 6
Dec. 14—Jimmy Hamilton, Liverpool ---------- KO by 2

1951

Mar. 1—Arthur Massey, Liverpool ----- W 6
Mar. 8—Dennis Pratt, Bradford ---------- W 6
Mar. 24—Johnny Davidson, Glasgow ---- W 6
Apr. 12—Dan Collie, Liverpool ---------- KO 4
Apr. 23—Harry Lewis, Carlisle ---------- W 6
June 4—Taffy Williams, Carlisle ---------- KO 3
Sept. 10—Bert Donaldson, Carlisle ------ KO 2
Sept. 26—Des Lennon, Belfast ---------- D 8
Nov. 28—Jim Hamilton, Belfast ---------- KO 5
Dec. 10—Jimmy Ford, Carlisle ---------- D 6

1952

Feb. 7—Bill Connor, Liverpool ---------- L 6
Feb. 18—Alf Cathcart, Carlisle ---------- W 6
June 9—Jimmy Ford, Carlisle ---------- L 6

RONNIE RILEY

Preston, England, Middleweight

1947

Feb. 13—Pat Flynn, Liverpool ------ KO by 3
Apr. 8—Ernie Foden, Blackburn ---------- W 8
Oct. 6—Don Caswell, Morecambe ------ W 8
Nov. 17—Jackie Ryan, Blackburn ------ KO 1

1948

Jan. 28—Brian McTigue, Blackburn ---- KO 1
Feb. 2—Phil Mellish, Morecambe ------ KO 4
Mar. 3—Hal Bairstow, Preston ---------- KO 3
Apr. 19—Arthur Raybould, Blackburn -- KO 1
May 17—Johnny Proffitt, Preston ------ KO 2
July 16—Jim Burgess, Barrow ---------- KO 4
Sept. 13—Tommy Braddock, Blackburn KO 5
Oct. 12—Joe Burt, Leicester ---------- KO 3
Oct. 25—George Casson, Preston ---------- D 8
Nov. 29—Reg Marshall, Blackburn ----- KO 2
Dec. 6—George Casson, Preston ------ KO 6

1949

Jan. 31—Eric Hall, Leicester ---------- KO 5
Nov. 28—Albert Southall, Preston ------- W 8

1950

Jan. 2—Joe Elliott, Preston ---------- W 8
Jan. 23—Sam Burgoyne, Blackburn ---- KO 1

1951

June 4—Billy Middleton, Preston ------- W 8
Aug. 11—George Roe, Sheffield ---------- W 8
Sept. 17—Jack Whitehouse, Preston ---- KO 2
Oct. 15—Ron Crookes, Preston ----- KO by 4
Nov. 19—Henry Jones, Preston ---------- KO 2

1952

Jan. 21—Gene Szczap, Manchester ---- KO 1
Feb. 11—George Roe, Preston ------ KO by 3

TERRY RILEY

Liverpool, England, Lightweight

1947

July 10—Jackie Crossley, Liverpool ---- KO --
July 24—Jackie Turpin, Liverpool ------ WF 4
Aug. 21—Bernard Pugh, Liverpool ---------- L 8
Oct. 2—Larry Benson, Liverpool ------ KO 4
Oct. 9—Ray Fitton, Liverpool ---------- L 8
Nov. 7—Ray Fitton, Blackpool ---------- L 8

1948

Jan. 16—Billy Kenrick, Blackpool ------- W 8
Jan. 22—Bernard Pugh, Liverpool ------ W 8
Feb. 27—Ray Fitton, Blackpool ---------- L 8
Mar. 5—Jackie Turpin, Leamington KO by 5
June 24—Bernard Pugh, Liverpool ------- W 8
Aug. 4—Black Bond, Birkenhead ---------- W 8
Aug. 26—Johnny Barnes, Liverpool ----- W 8

1949

Mar. 11—Jackie Molloy, Blackpool ------- W 8
Mar. 24—Bernard Pugh, Liverpool ------- L 6
May 14—Jim McCann, Belfast ---------- L 8
May 30—Ronnie Bate, Preston ---------- KO 7
June 27—Denny Dawson, Preston ---------- W 7
July 28—Kid Tanner, Liverpool ---------- W 8
Oct. 28—Gene Caffrey, Blackpool ---------- D 8
Nov. 10—Peter Guichan, Liverpool ----- KO 6
Nov. 15—Vince Marshall, Manchester ---- L 6
Nov. 30—Dave Watson, Belfast ---------- W 8
Dec. 22—Black Bond, Liverpool ---------- WF 7

1950

Jan. 27—Bert Jackson, Blackpool --- KO by 8
Mar. 20—Arthur Gould, Walworth ---------- L 8
June 1—Johnny Rawlings, Liverpool ---- L 8
Nov. 15—Joe King, Burnley ---------- W 8
Nov. 23—Mickey Flanagan, Liverpool --- L 8
Dec. 4—Mickey Forrester, Leyton ----- KO 6
Dec. 13—Bernard Fairbanks, Burnley -- KO 3
Dec. 18—Jackie Turpin, Leyton ---------- L 8

1951

Jan. 5—Bert Jackson, Blackpool ------ WF 10
Jan. 26—Tommy Bailey, Blackpool ------ L 8
Feb. 15—Johnny Molloy, Liverpool ---- WF 4
Mar. 1—Bert Jackson, Liverpool ---------- D 10
Mar. 19—Gene Caffrey, Leyton ---------- D 8
Apr. 5—Steve Walsh, Liverpool ------- WF 8
Apr. 16—Teddy Peckham, Weston -- KO by 7
June 28—Ronnie Greb, Liverpool ------- LF 3
Oct. 22—Jim Findlay, Newcastle ---------- L 8
Nov. 16—Roy Sharpes, Blackpool ------- KO 8
Nov. 27—Frank Johnson, Streatham KO by 3
Dec. 13—Jimmy O'Connell, Liverpool -- W 8

1952

Feb. 18—Harry Herbert, Leyton ---------- L 8
Feb. 29—Roy Bennett, Manchester ------ W 8
Aug. 20—Ken Maynard, Morecambe ---- D 8
Sept. 4—Jimmy O'Connell, Liverpool ---- L 8

CLAUDE RITTER

French Middleweight

Born, Paris, September 30, 1925.

1946

Nov. 4—Adadaine Jeune, Paris ---------- KO 4
Nov. 17—O. Leikoinen, Paris ---------- KO 2
Dec. 1—Jean Bedin, Paris ---------- W 8

1947

Jan. 19—M'Rabet, Paris ---------- W 8
Apr. 1—Henry Fabry, Colombes ---------- W 10
Apr. 27—Ab. Ben Azib, Vannes ---------- KO 5
May 6—J. Wuyciak, Paris ---------- KO 3
May 20—Alf Piette, Paris ---------- W 10
June 29—F. Blanchard, Beziers ---------- W 10
Sept. 11—Titi Clavel, Paris ---------- W 8
Oct. 2—Jean Carrara, Paris ---------- W 8
Oct. 14—Gines Lorentes, Colombes ----- KO 2
Oct. 23—Jean Galateo, Paris ---------- KO 3
Nov. 23—Rene Selles, Paris ---------- W 10
Dec. 17—Omar le Noir, Paris ---------- D 10

1948

Jan. 22—Pierre Le Mentec, Paris ---------- W 10
Feb. 23—Louis Thierry, Paris ---------- W 10
Mar. 17—Antonio Soldevilla, Barcelona -- D 10
Apr. 14—Jose Ferrer, Barcelona ---------- W 10
July 17—J. Martin, Majorca ---------- W 10
Sept. 30—Gilbert Stock, Paris ---------- D 10
Nov. 15—Gus Degouve, Paris ---------- KO by 1
Dec. 11—Omar Kouidri, Algiers ---------- L 10

1949

Jan. 12—Antonio Soldevilla, Barcelona -- L 10
Jan. 27—Kid Marcel, Paris ---------- L 10
Feb. 12—A. Tahar, Algiers ---------- W 10
Mar. 29—Billy Exley, London ---------- KO 7
Apr. 25—Titi Clavel, Paris ---------- L 15
(For vacant French middleweight title)
June 5—Egisto Peyre, Rome ---------- KO 2
July 2—F. Jannilli, Rome ---------- L 10

1950

Jan. 30—Luc van Dam, Paris ---------- W 10
Apr. 3—Jean Stock, Paris ---------- D 10
Apr. 13—Harry Bos, Amsterdam ---------- W 10
Apr. 23—Bobby Dawson, Paris ---------- L 10
Sept. 6—Fernando Janilli, Milan ---------- L 10
Oct. 30—Tiberio Mitri, Paris ---------- W 10
Nov. 29—Jan de Bruin, Rotterdam ---------- L 10
Dec. 22—Kid Marcel, Paris ---------- D 15
(French middleweight title)

1951

Apr. 5—Laurent Dauthuille, Paris KO by 2
Dec. 26—Ivano Fontana, Milan KO by 6

1952

Sept. 6—Julio Neves, Lisbon KO by 10

CYRIL ROBERTS

Australian Featherweight

1949

Nov. 26—Curley Brown, Newcastle W 10
Dec. 19—Bluey Wilkins, Sydney W 8

1950

May 8—Ken Jefferson, Sydney KO 5
May 15—Al McLellan, Sydney KO by 4
June 26—Fred Kay, Sydney L 8
July 24—Young Milmo, Sydney W 10
July 31—Max James, Sydney KO 7
Aug. 8—Fred Kay, Sydney W 8
Sept. 4—Wal Duggan, Sydney D 10
Sept. 14—Wal Duggan, Sydney D 10
Oct. 6—Johnny Wheeler, Melbourne L 12

1951

Sept. 14—Col Douglas, Brisbane W 12

1952

July 14—Wal Dugan, Sydney L 12
July 19—Young Milmo, Newcastle W 12
Aug. 4—Vic Lovett, Sydney KO 2
Aug. 8—Danny Hirsch, Melbourne W 10

JIMMY ROBERTS

Newbridge, Wales, Middleweight

1951

Oct. 4—Eddie Williams, Cardiff D 6
Nov. 13—Al Lobb, Weston KO 4
Nov. 5—Chris Peate, Shrewsbury KO 1

1952

Feb. 4—Bert Kennedy, Manchester KO 3
Feb. 25—Don Roberts, Abergavenny D 6
Mar. 17—Bob Burniston, Cardiff W 8
Apr. 14—Henry Jones, Carmarthen KO 5
Apr. 26—Frank Boylan, Belfast KO 4
June 30—Roy Agland, Abergavenny L 8
Aug. 20—Ron Cooper, Porthcawl W 12
(Welsh middleweight title)
Sept. 5—Bruce Crawford, Manchester KO by 3
Oct. 27—Jackie Marr, Abergavenny L 10
Dec. 1—Roy Agland, Abergavenny KO by 10
(Welsh middleweight title)

DANNY ROBERTSON

Glasgow, Scotland, Lightweight

1951

Mar. 21—Hugh Smyth, Glasgow KO by 1
Apr. 14—Billy Kane, Glasgow KO 1
Apr. 30—Johnny Davidson, Ayr KO 4
Oct. 13—Teddy Mitchell, Glasgow KO 1

1952

Jan. 15—Johnny Watson, Edinburgh KO 1
Feb. 20—Ray Brown, Glasgow W 4
Mar. 11—George Kelly, Edinburgh L 6
Mar. 18—Ronnie Tyson, Edinburgh KO 4
May 21—Neil Phillips, Glasgow L 6
Dec. 17—Des Lennon, Belfast L 8

TOMMY ROBINSON

Preston, England, Welterweight

1950

Jan. 2—Jack Fiddler, Preston W 4
Jan. 30—Peter Walmsley, Preston W 4
Feb. 27—Jack Pollard, Preston W 4
Mar. 6—Peter Howarth, Blackburn W 6
Apr. 3—Allan Parkinson, Preston KO 2
Apr. 17—Ken Reagan, Preston KO 3
May 27—Jimmy Fox, Blackpool W 6
June 5—Ronnie Gill, Preston KO by 5
Sept. 25—Billy Gray, Preston KO 2
Oct. 10—Sammy Welsh, Edinburgh W 6
Oct. 30—Jimmy Hamilton, Preston KO by 6

1951

Jan. 15—Sammy Parry, Preston W 6
Jan. 19—Peter Cardiff, Blackpool W 6
Jan. 25—Tommy O'Neill, Liverpool L 6
Feb. 2—Sammy Parry, Blackpool W 6
Feb. 22—Jimmy Gregory, Liverpool W 6
June 4—Bobby Horne, Preston W 6
Sept. 17—Len Ashworth, Preston L 6
Oct. 15—Jimmy Dunn, Preston W 6
Nov. 8—Dennis Fairbanks, Liverpool KO 1
Nov. 16—Bobby Burns, Blackpool KO 3

1952

Jan. 18—Ron Hammersley, Blackpool L 4
Feb. 29—Phil Mellish, Blackpool D 8
Mar. 10—Ronnie Doyle, Preston KO by 4

JIMMY (MICKEY) ROCHE

Chester, England, Flyweight

1950

May 10—Henry Armstrong, Morecambe LF 4
May 13—Stan Herman, Glasgow W 6
May 25—Bernard Marshall, Liverpool KO by 1
June 2—Henry Armstrong, Morecambe W 4
June 14—George Wilson, Sunderland KO 4
July 3—Dick Ross, W. Hartlepool W 4
July 31—Johnny Black, Preston L 6
Aug. 18—Willie Thompson, Chester L 8
Sept. 8—Dennis Nagle, Chester W 6
Sept. 21—Hugh Riley, Dunoon L 6
Nov. 2—Eddie Kay, Liverpool KO 3
Nov. 8—Wilf Atherton, Oldham W 6
Nov. 17—Wilf Atherton, Blackpool L 4
Dec. 5—Dennis Nagle, Tarporley W 6
Dec. 12—Ogli Tettey, Edinburgh L 6
Dec. 22—Eddie Kay, Blackpool L 4
Dec. 29—Sid Charles, Blackpool W 6

1951

Jan. 13—Billy Barnes, Belfast L 8
Jan. 26—Sid Charles, Blackpool D 8
Feb. 6—Wilf Atherton, Tarporley W 8
Feb. 17—Jackie Foster, Belfast L 8
Mar. 6—Dennis Sale, Tarporley D 8
Mar. 13—Joe Cairney, Edinburgh L 6
Mar. 22—Eddie Kay, Liverpool W 8
Apr. 3—Dennis Sale, Tarporley W 8
Apr. 19—Eddie Kay, Liverpool W 8
Apr. 30—Dennis Sale, Preston W 8
June 21—Eddie Kay, Liverpool L 6
July 3—Sid Charles, Morecambe L 8
July 16—Dennis Reed, Bristol L 6
Nov. 17—Jimmy Orr, Belfast W 8
Dec. 21—Billy Gibson, Blackpool W 8

1952

Jan. 11—Sid Charles, Redditch W 8
Jan. 18—Sid Charles, Blackpool W 8
Jan. 28—Jimmy Quinn, Carlisle W 8
Feb. 18—Jimmy Quinn, Carlisle W 8
Mar. 17—Johnny Black, Carlisle L 8
May 19—Jimmy Thomson, Carlisle L 8
May 29—Johnny Black, Liverpool W 8
June 16—Mark Harrison, W. Hartlepool W 6
July 7—Jimmy Thomson, W. Hartlepool KO 1
July 17—Eric Marsden, W. Hartlepool KO by 3
Aug. 11—Colin Clitheroe, Carlisle D 8
Oct. 17—Johnny Black, Liverpool L 8
Dec. 1—Joe Murphy, Newcastle W 8

PETER RODGERS

Australian Featherweight
(Complete record unavailable)

1952

Jan. 18—Brian McCoy, Melbourne W 8
May 2—Doug Parker, Melbourne W 10
May 9—Brian McCoy, Melbourne W 8
Aug. 22—Ron Varcoe, Melbourne W 10

GEORGE ROE

Wolverhampton, England, Middleweight
Born, March 29, 1930.

1950

Sept. 5—Ken Whittey, Newtown L 4
Sept. 27—Steve Ottoman, Wolverhampton KO 1
Oct. 24—Joe Romero, Willenhall KO 1
Dec. 4—Reuben Blairs, Walsall W 4
Dec. 19—Johnny Favell, Willenhall KO 1

1951

Jan. 15—Les Berry, Birmingham KO 2
Feb. 5—Frank Whitmore, Birmingham KO 4
Feb. 19—Doug Mansfield, Birmingham KO 4
Feb. 28—Tommy Harlow, Wolverhampton W 6

Mar. 13—Terry Dolan, Willenhall.....KO 1
Mar. 27—Jimmy Ridgewell, London.....W 6
Apr. 9—Bob Burniston, Coventry.....W 6
Apr. 16—Bos Murphy, Birmingham.....L 8
May 5—Joe Baillie, Newtown.....KO 6
May 26—Jackie Wilson, Brierley Hill..KO 6
June 15—Gene Szczap, Brighton.....KO 6
July 25—Bos Murphy, Portsmouth.....L 8
Aug. 11—Ronnie Riley, Sheffield.....L 8
Aug. 20—Ken Rowlands, Birmingham...W 8
Nov. 5—Johnny Sullivan, Preston.....D 8
Dec. 3—Johnny Sullivan, Preston.....W 8
Dec. 13—Tom Meli, Birmingham.....L 8

1952

Jan. 7—Ron Cooper, Preston.....W 8
Jan. 29—Wally Beckett, London.....KO by 2
Feb. 11—Ronnie Riley, Preston.....KO 3
Feb. 29—Johnny Sullivan, Manchester.WF 6
Mar. 31—Les Allen, Leicester.....L 8
May 26—Les Allen, Manchester.....L 8
June 9—Johnny Sullivan, Nottingham..L 8
Aug. 8—Tom Meli, Dublin.....L 8
Aug. 28—Vic Harrison, Liverpool.....W 10
Sept. 22—Ron Crookes, Preston.....W 8
Oct. 2—Bert Sanders, Liverpool.....W 10
Oct. 28—Les Allen, Willenhall.....W 12
Nov. 11—Johnny Wright, London...KO by 2

LUIS ROMERO

Spanish Featherweight

Born, Spain, 1921. Started boxing 1939.

1946

Apr. 3—E. Librero, Madrid.....L 12 (Spanish bantam title)
May 1—Arturo Paoletti, Barcelona.....W 10
May 8—Librero, Barcelona.....W 12 (Spanish bantam title)
June 19—E. Benedetti, Barcelona.....W 10
Sept. 9—Gerardo, Tamassa.....KO 4
Sept. 23—Dom Simoni, Barcelona.....KO 1
Oct. 9—E. Librero, Barcelona.....KO 8 (Spanish bantam title)
Oct. 30—Mario Lutti, Barcelona.....KO ..
Nov. 26—Marty, Barcelona.....W 12 (Spanish bantam title)

1947

Feb. 1—Rene Megret, Barcelona.....W 10
Mar. 16—Roger, Barcelona.....KO 5
Apr. 29—C. Fenoy, Madrid.....KO 3 (Spanish bantam title)
May 14—Guido Ferracin, Barcelona....KO 1
June 17—Enzo Coreggiolli, Barcelona.....L 10

1948

Apr. 21—Pierre Fouilloux, Barcelona..KO 3
May 20—Sammy Benechetrit, B'celona.KO 3
June 11—Mickey McKay, Barcelona.....W 10
June 23—Mickey McKay, Barcelona.....W 10
July 22—Etienne Ferraro, Barcelona...KO 3
Aug. 18—Gino Bondavalli, Barcelona....W 10
Oct. 9—Theo Medina, Barcelona.....KO 6
Nov. 25—Mariano Diaz, Valencia.....W 12 (Spanish bantam title)
Dec. 16—Luis de Santiago, Barcelona.....KO by 10 (Spanish featherweight title)

1949

Feb. 9—Louis Orsini, Barcelona.....KO 3
Feb. 23—Mustaphaoui, Barcelona.....KO 3
Mar. 19—Armand Delanna, Paris.....W 10
Apr. 6—Tino Cardinale, Barcelona....KO 9
June 22—Jean Archambaud, Barcelona..KO 3
Aug. 10—Guido Ferracin, Barcelona....KO 7 (European bantam title)
Sept. 21—Amleto Falcinelli, Barcelona..WF 4
Nov. 9—Jean Machterlinck, Barcelona..L 10
Dec. 1—Ray Fitton, Barcelona.....W 10
Dec. 21—Bobby Boland, Barcelona.....W 10

1950

Jan. 17—Ronnie Draper, Streatham....KO 6
Feb. 1—Lou Jacobs, Barcelona.....W 10
Feb. 15—Paul Dogniaux, Barcelona....KO 2
Mar. 1—Ray Fitton, Manchester.....D 10
Mar. 18—Amleto Falcinelli, Valencia....W 10
Apr. 25—Danny O'Sullivan, London....KO 13 (European bantam title)
May 23—Eddie Carson, London.....W 10
June 12—Amleto Falsinelli, Madrid.....W 10
June 24—Roger Bruneau, Madrid.....KO 1
July 12—Caliostro Etter, Bracelona.....W 10
July 29—Roy Ankarah, Madrid.....KO by 5
Aug. 12—Sam Conforti, San Sebastian..KO 8
Sept. 22—Marcel Mathieu, Barcelona....W 15 (European bantam title)
Nov. 8—Al Young, Barcelona.....KO 4
Nov. 18—Georges Mousse, Paris.....L 10

1951

Jan. 24—Leyton Lewis, Barcelona.....KO 6
Mar. 15—Georges Mousse, Barcelona...KO 2
May 15—Mustaphaoui, Majorca.....KO 3
May 24—Sam Conforti, Barcelona.....W 10
June 20—Alvaro Novolini, Barcelona...W 15 (European bantam title)
July 6—Sam Conforti, Madrid.....W 10
July 20—Jackie Fairclough, Manchester.....KO 4
Aug. 11—Walter Schopp, Madrid.....KO 5
Sept. 5—Peter Keenan, Glasgow.....L 15 (European bantam title)
Sept. 15—Mariano Diaz, Seville.....KO 5
Oct. 7—Luis de Santiago, Barcelona.KO 3 (Spanish featherweight title)
Nov. 17—Vic Toweel, Johannesburg.....L 15 (World bantam title)
Dec. 15—Tony Lombard, Durban.....W 10

1952

Jan. 24—Rudi Langer, Barcelona.....W 10
Feb. 13—Rudi Langer, Barcelona.....W 10
Feb. 29—Teddy Peckham, Manchester..W 10
Mar. 26—Jesus Aguerri, Barcelona.....W 12 (Spanish featherweight title)
Apr. 4—Teddy Peckham, Manchester..W 10
July 12—Bobby Boland, Madrid.....KO 5
Aug. 9—Relinquished Spanish bantamweight and featherweight titles.
Aug. 24—Hans Schomig, Saragossa.....W 10
Sept. 5—George Stewart, Manchester.KO 6
Sept. 17—Hans Schomig, Barcelona....KO 5
Oct. 5—Manolo Garcia, Barcelona.....W 10
Nov. 9—Roy Ankarah, Madrid.....W 10
Dec. 10—Jose Galiana, Barcelona.....L 10

JOE ROOD

London (Hackney), England, Light-Heavyweight

1947

Jan. 27—Ernie Ward, Bournemouth...KO 1
Feb. 18—Charley Golding, West Ham....W 6
Mar. 6—Jimmy Bryan, Bour'm'th..KO by 2
Mar. 27—Steve Golding, Bermondsey..KO 1
Apr. 10—Aubrey Peterson, Bour'm'th..KO 1
Apr. 16—Jack Kenny, London.....KO 3
June 9—Joe Beckett, Wembley.....KO 1
July 1—Tommy Bostock, London.....KO 2
July 7—Prince Merchant, Wembley..KO 3
Sept. 1—Gordon Griffiths, Hove.....D 6
Sept. 22—Gordon Griffiths, Hove.....W 6
Oct. 15—Johnny McGowan, Islington....W 6
Oct. 29—Dave Shade, Islington.....KO 3

1948

Jan. 12—Billy Hall, Leyton.....L 8
Feb. 20—Jimmy Bray, Manchester.....W 8
Mar. 18—Johnny Pitt, Poplar.....KO by 2
Apr. 16—Jackie Wilson, Manchester.....L 8
Nov. 15—Bert Hyland, Leyton.....D 8
Dec. 7—Gordon Griffiths, West Ham..KO 8
Dec. 13—Bert Hyland, Leyton.....L 8

1949

Jan. 6—Tommy Jones, Paddington.....D 8
Jan. 31—Tommy Caswell, Leyton.....W 8
Feb. 14—Bert Hyland, Leyton.....L 10
Feb. 28—Johnny Boyd, Walworth.....KO 2
Mar. 29—Jackie Jones, Earls Court.....KO 3
May 30—Bert Sanders, Wembley.....L 8
Oct. 20—Ron Grogan, Poplar.....L 8
Oct. 25—Freddie Webb, Empress Hall...W 10
Nov. 7—Bert Sanders, Leyton.....L 8

1950

Mar. 13—Bos Murphy, Leyton.....L 8
May 23—Alex Buxton, Earls Court.KO by 1
Nov. 10—Ken Richardson, Hoxton.....KO 8
Nov. 20—Duggie Myres, Leyton.....KO 7

1951

Jan. 19—Ron Crogan, Hoxton.....L 8
Feb. 21—Alby Hollister, Islington.....L 8

1952

July 29—Gene Fowler, Mile End.....W 8
Sept. 2—Fred Jackson, Mile End..KO by 2

JOB ROOS

Dutch Welterweight

Born Rotterdam, Holland, Dec. 24, 1922.

1946

Oct. 1—R. Deurloo, Rotterdam ------KO 2
Oct. 7—K. Sprenkeys, Amsterdam-----W 6
Oct. 28—Harry Bos, Rotterdam ------KO 1
Nov. 11—Bep Diesen, Rotterdam ------KO 5
Nov. 25—Gerr van de Broeck, Rotterdam ----------KO 4

1947

Jan. 22—Wim Te Nuyl, Rotterdam ---KO 3
Feb. 3—Jan de Pauw, Rotterdam -----KO 4
Mar. 4—Fred de Vries, Rotterdam ----KO 4
Mar. 7—Wim Te Nuyl, Amsterdam ---KO 7
Mar. 24—Harry Bos, Rotterdam ---------D 8
Apr. 25—Harry Hoogstraten, Rotterdam -W 8
June 10—Jan de Pauw, Amsterdam -----W 8
Aug. 10—H. Venema, Rotterdam ------KO 2
Oct. 13—Gerr van de Broeck, Rotterdam ----------KO 2
Nov. 10—Jan Nicolaas, Rotterdam--------L 10

1948

Mar. 1—Jens Nielson, Rotterdam ------KO 6
Apr. 13—Fred de Vries, Rotterdam -----KO 1
May 15—Harry Bos, Amsterdam--------KO 5
Aug. 15—Jean Schoen, Amsterdam-------L 8
Nov. 1—Louis Jasko, Rotterdam------KO 5

1949

Feb. 19—Said Boina, Amsterdam--------W 10
Mar. 13—R. Knockhaert, Ostend---------L 8
June 2—Giel de Roode, Amsterdam------W 12 (Dutch welterweight title)
June 27—Eddie Thomas, Abergavenny---L 10

1950

Jan. 17—Harry Bos, Amsterdam --------L 12 (Dutch welterweight title)
Mar. 20—Leon Fouquet, Rotterdam ----KO 3
Oct. 16—Emile Godart, Rotterdam-----KO 5
Nov. 6—Luc van Dam, Rotterdam -------L 12 (Dutch middleweight title)

1951

Feb. 21—Jean Wanes, Rotterdam--------L 10
Mar. 19—Albert Heyen, Amsterdam-KO by 10
Apr. 18—Luis Sierra, Rotterdam-------KO 7
May 15—Albert Heyen, Rotterdam-------D 10
July 11—Livio Minelli, Cagliari---------L 10
Aug. 8—Arthur Acha, Amsterdam-----W 10
Sept. 18—Jean Wanes, Rotterdam-------W 10
Dec. 11—Mel Brown, Antwerp---------KO 3

1952

Mar. 4—Mel Brown, Rotterdam---KO by 3

JO ROUDE

French Light-Heavyweight

Born, Lefresnoie (Savoie), Dec. 18, 1926.

1948

Dec. 6—Luis Sierra, Abignon----------W 8

1949

Feb. 12—Italo Palmarini, Genes-------LF 4
May 15—Riccardo Lonati, Terni--------KO 5
Oct. 9—Luis Sierra, Paris----------KO 3

1950

Jan. 16—Jean Dobiasch, Paris----------W 6
Sept. 8—Polo Aguirre, Lyon----------KO 2
Sept. 13—Andre Lefranc, Lyon---------KO 6

1951

Feb. 15—Bernardo Pacini, Lyon-------KO 7
Nov. 11—Jacques Hairabedian, Paris----L 15 (French light-heavyweight title)

1952

Apr. 4—Jacques Hairabedian, Lyon----W 10
June 28—Jacques Hairabedian, Valence-L 15 (French light-heavyweight title)

FRED ROUTLEY

Bilston, England, Welterweight

1948

Sept. 7—Jack Maloney, Hereford-------KO 1
Oct. 4—George Barker, Walsall--------KO 1
Oct. 25—Harry Hawkins, Dursley------KO 3
Nov. 1—Tom Cullen, Tipton----------KO 3
Nov. 8—Johnny Walsh, Preston---------W 6
Nov. 15—Len Dixon, Tipton----------W 6
Nov. 22—Tony Brazil, Smethwick--------L 4
Nov. 29—Bunny Doyle, Tipton---------KO 5
Dec. 6—Frank McAvoy, Gloucester-----L 6
Dec. 14—Tommy Swannell, Willenhall---L 6

1949

Jan. 10—Jack Kelly, Birmingham------KO 4
Jan. 14—Bill Kirkland, Bolton----------W 6
Jan. 25—Harry Thorley, Smethwick-----D 6
Jan. 31—Stan Baldwin, Tipton----------L 8
Feb. 25—Bob Anderson, Wednesbury----W 8
Mar. 31—Johnny Hunt, Coventry----KO by 4
June 17—Bob Anderson, W. Bromwich---W 8
Nov. 7—Dave Shell, Walsall----------W 8
Nov. 16—Syd Smith, Hereford----------KO 4
Dec. 19—Billy Kirkland, Birmingham---W 8

1950

Jan. 2—Johnny Cross, Preston ---------L 8
Jan. 16—George Harrison, Bedford-KO by 7
Mar. 7—Lew Turner, Smethwick ------D 6
Mar. 14—Johnny McLaren, Willenhall --L 8
Apr. 3—Freddie Smith, Bedford -------L 8
Oct. 10—Roy Baird, Birmingham --------L 6

1951

Jan. 8—Ken Jones, Walsall----------KO 1
Jan. 15—Morley Nightingale, Bedford--L 6
May 26—Eric Skidmore, Brierley Hill---L 6
Oct. 30—Jim Stimpson, Kid'minster---KO 3
Dec. 5—Dick Levers, Malvern----------L 6

1952

Feb. 8—Jack Lewis, Redditch---------KO 7
Mar. 1—Eric Davies, Newtown---------L 8
Apr. 7—Les Garbett, Walsall----------L 8
Apr. 21—Eric Billington, Preston---KO by 5
May 5—Bert Middleton, Cheltenham ----------KO by 5

STAN ROWAN

Liverpool, England, Featherweight

Born, November 6, 1924.

1946

Apr. 4—Barney McVeigh, Liverpool----W 8
May 9—Ritchie McCulloch, Liverpool-KO 5
May 30—Mickey Jones, Liverpool ------KO 5
June 27—Jimmy Webster, Liverpool----KO 4
July 25—Joe Collins, Liverpool---------KO 1
Aug. 15—Norman Lewis, Liverpool------W 10
Aug. 29—Tommy Madine, Liverpool----KO 7
Sept. 19—Mickey Dolbert, Liverpool----KO 1
Oct. 3—Len Coffin, Liverpool---------KO 5
Oct. 21—Jackie Hughes, Liverpool-------W 10
Nov. 28—Eddie Dumazel, Liverpool------W 10
Dec. 10—Johnny Boon, Marylebone------L 10

1947

Feb. 17—Tucker Smith, Leeds----------W 10
Feb. 27—Teddy Peckham, Liverpool---KO 4
Mar. 21—Ritchie McCulloch, Blackpool--W 10
Apr. 10—Mickey Francis, Liverpool----KO 10
May 8—Jim Brady, Liverpool----------W 10
May 19—Johnny Boom, Leeds----------D 8
June 5—Joe Cornelis, Liverpool--------W 10
July 11—Alex Sinnaeve, Brighton------KO 5
Aug. 14—Joe Curran, Liverpool--------KO 10
Sept. 8—Jackie Paterson, London------KO 2
Oct. 2—Charley Brown, Liverpool------W 10
Oct. 20—Tsuneshi Maruo, London ------L 8
Nov. 7—Guido Ferrecin, Manchester----L 10

1948

Jan. 22—Fernand van Houche, Liverpl--KO 8
Feb. 12—Black Bond, Liverpool --------W 10
Mar. 18—Bunty Doran, Liverpool ------W 10
Apr. 22—Lius Fernandez, Liverpool ----KO 3
May 17—Ronnie Draper, Portsmouth-----D 8
May 31—Danny O'Sullivan, London -----W 10
July 5—Theo Medina, London --------W 8
Sept. 9—Georges Mousse, Liverpool-KO by 8
Nov. 19—Peter Kane, Manchester--------W 12

1949

Jan. 31—Amleto Falcinelli, Nottingham-W 10
Mar. 24—Jackie Paterson, Liverpool-----W 15 (British bantam title)
May 2—Bunty Doran, Belfast------KO by 6
June 23—Amleto Falcinelli, Liverpool---W 10
July 2—Mickey McKay, Wrexham------D 10
Sept. 9—Teddy Gardner, W. Hartlepool-L 10
Oct. 6—Bobby Boland, Liverpool--KO by 6
Nov. 12—Vic Toweel, Johannesburg-----L 15 (British Empire bantam title)

1950

Apr. 14—Jim Kenny, Glasgow ----------L 10
Sept. 26—Lou Alter, London --------KO by 7
Dec. 7—Peter Guichan, Liverpool--KO by 4

1951

Inactive

1952

Aug. 7—Jackie Briers, Liverpool-------W 10
Sept. 4—Tommy Icke, Liverpool-------W 10
Sept. 22—Tommy Proffitt, Manchester ----------KO by 1
Nov. 6—Glyn Evans, Liverpool--------WF 10
Dec. 11—Ken Lawrence, Liverpool--KO by 2

KEN ROWLANDS

Luton, England, Middleweight

Born, South Wales, July 3, 1927.

1948

Sept. 4—Dennis Pickering, Dunstable-KO 1
Oct. 18—Dave Kelso, Luton ----------WF 4
Nov. 1—Berry Reid, London---------KO 2
Nov. 22—Ray Kern, Bedford ----------KO 3
Dec. 2—Les Innes, Luton ----------KO 3

1949

Jan. 17—Doug Mansfield, Bedford ------W 6
Feb. 3—Cyril Walters, Boxmoor ------KO 1
Feb. 28—Dave Kelso, Slough ----------KO 3
Apr. 7—Pat Swaine, Bedford ----------W 6
Oct. 31—Koffi Kiteman, Abergavenny ----------KO by 3
Nov. 15—Ron Croad, Epsom ----------D 8
Nov. 22—Joe Williams, Luton ----------W 6

1950

Jan. 23—Ron Cooper, Maesteg ---------W 10
Feb. 7—Alf Hines, London ----------L 6
Feb. 27—Ron Croad, Luton ----------KO 2
Mar. 6—Roy Watson, Northampton ---KO 2
Mar. 13—Mac Joachim, Gloucester -------L 8
June 15—Jim Allsopp, Liverpool -------L 8
July 11—Teddy Mason, Watford -------KO 8
Aug. 29—Jimmy Davis, London ----------L 8
Sept. 18—Des Jones, Bedford ----------W 12
Oct. 3—Ted Dexter, Watford----------KO 2
Nov. 2—Rod Deamer, Cambridge -------W 8
Nov. 13—Ivor Mitchell, Luton ----------KO 6

1951

Jan. 29—Ron Crookes, Leeds----------L 8
Feb. 13—Sammy Wilde, Leighton Buzz--W 8
Mar. 13—Alf Hines, London----------W 6
Mar. 22—Teddy Mason, Reading-------WF 4
Apr. 17—Jock Taylor, London----------W 8
May 16—Koffi Kiteman, Cardiff ------WF 3
June 14—Billy Carroll, Liverpool-------KO 9
July 2—Bruce Crawford, W. Hartlepool-L 8
Aug. 20—George Roe, Birmingham------L 8
Aug. 28—Gordon Hazell, Weston---------L 8
Dec. 10—Roy Cattouse, Gr. Yarmouth--KO 8

1952

Jan. 7—Billy Wood, Gr. Yarmouth---KO 7
Jan. 15—Jackie Marr, Gillingham------W 8
Jan. 28—Jimmy Carroll, London--------W 8
Feb. 8—Jimmy Davis, London----------L 8
Feb. 18—Vic Phayer, London----------D 8
Mar. 3—Brian Anders, Bedford---------W 8
Apr. 7—Bert Hyland, London----------W 8
Apr. 28—Gerry van Wyk, Gr. Yarmouth-W 8
Oct. 20—Joe Munro, London----------L 8
Nov. 24—Al Allotey, Gr. Yarmouth------W 8

GEORGES ROYER

French Middleweight

Born, Soissons, June 4, 1926.

1946

Oct. 23—Guy Godest, Colombes ---------W 6
Nov. 7—Tino Pierluigi, Paris ---------KO 4
Nov. 17—R. Kremer, Paris ----------D 6

1947

Mar. 29—Louis Jarre, Paris ----------KO 5
Oct. 4—N. Boisseron, Gennevilliers----W 6

1948

Apr. 9—R. Chatenet, Paris ----------W 6
Apr. 21—R. Fresnayes, Mantes ---------W 10
May 14—Serge Barthelemy, Paris --------D 8
July 31—Romain Rolland, Laon --------KO 4

1949

Feb. 9—Michel Lapourielle, Louviers --L 10
Feb. 22—Vic Bonneau, Paris ----------W 8
Mar. 18—N. Boisseron, Paris ----------KO 4
May 19—Jose Alamo, Paris ----------KO 3
July 2—E. Leclercq, Palaiseau --------W 10

1950

Jan. 21—Mohamed Ben Allein, Brussels-W 6
Feb. 18—Serge Barthelemy, Brussels----W 6
Feb. 28—Jan de Bruin, Amsterdam-KO by 8
Mar. 4—Albert Heyen, Brussels----------L 8
Dec. 11—Leon Nowiasz, Rennes ---------W 10

1951

Jan. 21—Emile Godart, Boulogne-------W 10
Jan. 26—Christian Lunaud, Lens-------W 10
Feb. 16—Ivano Fontana, Geneva---------D 10
Mar. 17—Lamara, Lausanne----------W 10
Mar. 31—Andre de Keersgieter, Brussels L 10
Apr. 10—George Angelo, London--------L 10
Oct. 2—Jean Stock, Amiens----------L 10
Dec. 15—Alessandro d'Ottavio, Geneva--D 10

1952

Jan. 17—Jimmy King, Paris---------KO by 5
Mar. 1—Roland Laurent, Chateauroux--L 10
May 11—Franz Szuzina, Berlin-----KO by 6
Nov. 8—Tino Albanese, Chateauroux----L 10
Dec. 5—Olle Bengtsson, Gothenbg--KO by 3

JACQUES ROYER-CRECY

French Middleweight Champion

Born, Chateau-Thierry, February 26, 1928.

1948

Oct. 2—Marco Brito, Chateau-Thierry-KO 1
Oct. 21—M. Auclere, Paris----------KO 1
Nov. 6—R. Chatenet, Chateau-Thierry-KO 1
Dec. 5—D. Flevet, Chateau-Thierry---KO 5
Dec. 13—M. Cleutat, Paris----------W 8

1949

Jan. 8—Victor Bonneau, Chateau-Thierry ----------W 10
Feb. 5—Andre Poteau, Chateau-Thierry ----------KO 1
Feb. 17—George Bodson, Sedan--------KO 2
Mar. 5—Marcel Garcia, Chateau-Thierry ----------W 10
Apr. 9—Georges Schlitz, Luxemburg--KO 7
Apr. 16—Emile Godart, Chateau-Thierry ----------KO 8
Apr. 27—Antonio Soldevilla, Barcelona--L 10
May 29—Henri Chebaut, Rheims--------KO 2
June 8—Gino Menozzi, Epernay---------KO 4
June 26—Jean Stock, Chaetau-Thierry---L 10
July 24—L. Simoniello, Ferte-Gauc----KO 3

1950

Jan. 14—Jo Vincecnzi, Chateau-Thierry-W 10
Feb. 5—Eugene Leclerq, Soissons------W 10
Mar. 11—Francois Lemmens, Chateau-Thierry ----------KO 3
Mar. 12—Jan Hemment, Ch.-Thierry--KO 7
Mar. 30—Luc van Dam, Amsterdam-KO by 3
May 14—Lucien Caboche, Chi.-Thierry--W 10
June 18—Jean Stock, Rheims ----------KO 8 (French middleweight title)
July 23—Kid Marcel, Chateau-Thierry---L 15 (French middleweight title)
Oct. 14—Jose Alamo, Ch-Thierry-------LF 3
Nov. 10—Widmer Milandri, Geneva -----W 10
Dec. 10—Lucien Caboche, Ch-Thierry---W 10
Dec. 30—Romano, Algiers----------KO 6

1951

Feb. 12—Jean Stock, Paris----------KO by 11
Mar. 10—Michele Marini, Ch-Thierry--KO 9
Apr. 19—Lucien Corenthin, Paris-------W 10
May 18—Jean-Jacques Invernizzi, Nancy ----------W 10
July 29—Leon Nowiasz, Ch-Thierry----KO 9
Aug. 9—Gilbert Stock, Monaco---------W 10
Nov. 4—Julio Neves, Toulouse--------KO 7

1952

Jan. 5—Kid Gamero, Ch-Thierry----KO 5
Feb. 10—Jean Stock, Lille----------W 15 (French middleweight title)
Mar. 20—Albert Heyen, Mulhouse------W 10
Apr. 21—Claude Milazzo, Paris----KO by 7
May 2—Bobby Dawson, Lens----------L 10
June 7—Omar Kouidri, Algiers---------W 15 (French middleweight title)
Aug. 15—Hans Stretz, Berlin----------L 8
Nov. 11—Gordon Hazell, London---------L 10

JESUS RUBIO

Spanish Bantamweight
(early record unavailable)

1950

Jan. 1—Enzo Canadu, Barcelona.....D 10
Mar. 15—Antonio Diaz, Barcelona.....W 10
Apr. 2—Juan Jose Gonzales, Barcelona.W 10
May 1—Jose Arias, Barcelona.....KO 3
Sept. 14—Quintard, Toulouse.....W 10
Nov. 1—Emile Chemana, Marseilles....D 10

1951

Jan. 24—Jean Sneyers, Brussels.....L 10
Feb. 14—Peter Keenan, Paisley.....L 8
Apr. 6—Rousier, Caen .....KO 6

1952

Mar. 4—Maurice Sandeyron, Amiens...L 10
Mar. 16—Gress Gyde, Roubaix.....W 10
Mar. 29—Emmanuel Fernandez, Bordeaux .....L 10
May 10—Adberrahman Keddad, Paris..W 10
May 29—Ray Grassi, Marseilles.....L 10
July 2—Emile Chemama, Tarascon.....L 10
July 5—Jules Chartier, Montlucon.....L 10
Aug. 5—Gianni Zuddas, Cagliari.....L 10
Nov. 1—Ives Husson, Paris.....D 10
Nov. 22—Robert Meunier, Paris.....D 10
Dec. 19—Jacques Dumesnil, Paris.....L 8

JEAN RUELLET

French Welterweight
(early record unavailable)

1952

May 24—Miguel Guasch, Paris.....W 8
June 14—Gaetano DiLuccia, Paris.....KO 5
June 28—Adrien Mourguiart, Paris.....W 10
Sept. 6—Robert Astoin, Paris.....W 10
Oct. 9—Dia Omar, Paris.....KO 5
Oct. 16—Bouadjemi Mokhfi, Paris.....W 10
Nov. 1—Louis Atta, Paris.....KO 4
Nov. 15—Charles Dhery, Paris.....D 10

CONNIE RUX

German Heavyweight

Born, Berlin, November 26, 1925.

1946-1947-1948

Knockouts: Eduard Klimek, 3; Horst Kramer, 4; Herbert Suckow, 2; Kloth, 1; Willi Schier, 1; Eduard Klimek, 3; Hans Kupsch, 3; Paul Thurau, 3; Heinz Seidler, 5. Won: Walter Sabottke, 6; Hans Borowski, 8; Otto Bastian, 8; Oskar Wolf, 8; Erich Campe, 8; Otto Bastian, 8; Willi Fanzlau, 8. No decision: Jean Kreitz, 10. Draw: Richard Zabel, 8; Willie Fanzlau, 8; Richard Vogt, 12 (twice). Lost: Carl Schmidt, 8. Knocked out by: Carl Schmidt, 2.

1949

Mar. 20—Heinz Seelisch, Berlin .....D 8
Apr. —Hans Kohli, Erfurt .....KO 4
May 26—Adolf Kleinholdermann, Berlin W 10
Sept. 18—Richard Vogt, Berlin .....LF 3
(German light-heavyweight title)
Oct 16—Dieter Hucks, Berlin .....KO 5
Dec. 10—Richard Vogt, Berlin .....KO 5
(German light-heavyweight title)

1950

Feb. 5—Jean Kreitz, Berlin .....KO 7
Mar. 19—Walter Neusel, Berlin .....KO 4
May 14—Lloyd Marshall, Berlin .....KO 2
Aug. 20—Gene Jones, Berlin .....KO by 5
Oct. 15—Leonard Riva, Dortmund.....KO 2
Dec. 1—Eric Jensen, Dusseldorf .....KO 4
Dec. 29—Heinz Seelisch, Berlin.....W 10

1951

Feb. 24—Georges Rogiers, Berlin.....W 10
Mar. 10—Andre Lefranc, Munich.....KO 2
June 3—Giorgio Milan, Hamburg.....KO 7
July 1—Heinz Neuhaus, Dortmund.....D 10
Aug. 11—Renato Tontini, Cologne.....W 10
Nov. 16—Lloyd Barnett, Berlin.....W 10

1952

Jan. 18—Uber Bacilieri, Berlin.....W 8
Feb. 1—Heinz Seelisch, Hamburg.....W 8
May 10—Robert Eugene, Berlin.....W 8
June 14—Don Ellis, Kiel.....W 10
July 26—Willi Schagen, Berlin.....KO 12
(vacant European light-heavy title)
Sept. 7—Karel Sys, Berlin.....KO by 3

JACKIE RYAN

Australian Lightweight

1947

Dec. 12—Frank Malt, Brisbane.....W 8

1948

Jan. 23—Jack Barclay, Brisbane.....D 8
Mar. 25—Jack Barclay, Brisbane.....L 12
June 4—Harry Sargent, Brisbane.....KO 10
Oct. 29—Lou Williams, Brisbane.....W 12
Dec. 3—Lou Williams, Brisbane.....WF 1

1949

Jan. 15—Arthur McKillop, Brisbane....KO 4
Feb. 18—Mickey Anlezark, Brisbane...KO 4
Mar. 11—Eric Macready, Brisbane.....KO 6
May 6—Mickey McDonald, Brisb'e.KO by 6
Nov. 11—Brian Brady, Brisbane.....LF 5
Dec. 2—Noel Coates, Brisbane .....KO 6

1950

Feb. 13—Brain Brady, Brisbane .....W 12
Mar. 17—Louis Dejsada, Brisbane .....KO 6
Mar. 31—Arthur McKillop, Brisbane ...W 15
June 2—Klong Phupinjo, Brisbane .....L 12
Aug. 4—Arthur McKillop, Brisbane....KO 7
Sept. 29—Dave Landers, Brisbane.....KO 7
Oct. 27—Mickey McDonald, Brisbane ....L 12

1951

Mar. 9—Brian Brady, Brisbane.....KO 4
Mar. 30—Sigi Tennebaum, Brisbane...KO 8
Apr. 27—Dave Landers, Brisbane.....KO 7
June 22—Little Paras, Brisbane.....L 12
July 6—Dave Landers, Brisbane.....KO 2

1952

Feb. 1—Gordon Meredith, Brisbane....L 12
Mar. 7—Dave Landers, Brisbane..KO by 5
June 13—Pat Ford, Brisbane.....KO by 7

KEN RYAN

London (Islington), England, Featherweight

1950

June 13—Reuben Carl, Mile End .....KO 1
July 4—Jack Chappell, Mile End .....KO 5
Aug. 15—Frankie Cressy, Mile End.....KO 3
Aug. 29—Dickie Corbett, Wembley.....KO 2
Oct. 23—Alf Clarke, Herne Bay .....WF 5
Nov. 17—Pat Cahill, Hoxton .....KO 4
Nov. 29—Johnny O'Gara, Islington.....KO 2

1951

Jan. 22—Harry Croker, Leicester.....KO 4
Feb. 19—Mike Hennessey, Leyton.....KO 1
Mar. 30—Reuben Carl, Hoxton.....WF 5
Apr. 19—Jackie Horseman, Bristol.....W 8
June 26—Les Turner, Mile End.....KO 4
Aug. 22—Gene Caffrey, Portsmouth.....L 8
Oct. 26—Billy Daniels, Hoxton.....W 8
Nov. 5—Denny Dawson, Cheltenham....L 8

1952

Oct. 27—Fred Cook, Hoxton.....KO 3
Nov. 3—Jimmy Butler, Cheltenham...KO 2
Dec. 8—Gene Caffrey, Leicester....KO by 6

TOMMY RYAN

Australian Welterweight

1950

Feb. 3—Tommy Bayliss, Melbourne ....W 6
Feb. 24—Don White, Melbourne .....W 6
June 16—Phil Warren, Melbourne .....W 8
June 30—Kev Keegan, Melbourne.....W 8

1951

Apr. 20—Snowy Coates, Melbourne.....W 10
Oct. 12—Les Hogan, Melbourne.....W 10

1952

Feb. 8—Phil Warren, Melbourne.....L 10
Feb. 22—Dick Lowe, Wagga.....L 12
Aug. 15—Brian Charles, Melbourne.....W 10
Aug. 30—Phil Warren, Melbourne.....KO 7

HEINZ SACHS

German Light-Heavyweight
(early record unavailable)

1950

July 2—Ken Stribling, Berlin.....L 6
Oct. 8—Lloyd Marshall, Berlin.....L 6
Dec. 9—Richard Vogt, Essen .....KO 2
(German light-heavyweight title)

1951

Mar. 24—Richard Vogt, Krefeld.....D 12
(German light-heavyweight title)
Apr. 15—Renato Tontini, Berlin.....L 8
May 13—Hans Strelecki, Krefeld.....D 12
(German light-heavyweight title)
July 7—Willi Hoepner, Hamburg...KO by 3
(German light-heavyweight title)
Oct. 5—Eli Elandon, Dusseldorf.....W 8
Nov. 9—Jacques Honore, Dusseldorf..KO 6
Dec. 7—Don Ellis, Dusseldorf.....W 8

1952

Jan. 18—Franz Szuzina, Berlin.....L 6
Mar. 9—Stephane Olek, Dortmund.....D 8
Mar. 16—Don Ellis, Dusseldorf.....W 8
Apr. 30—Don Ellis, Kiel.....L 8
May 3—Otto Bastian, Krefeld.....W 8
July 20—Albert Heyen, Dortmund.....W 6
Aug. 3—Don Ellis, Essen.....L 8
Aug. 23—Willi Hoepner, Hamburg.....L 12
(German light-heavyweight title)
Nov. 19—Gunther Balzer, Kiel.....W 8

DENNIS SALE (SAYLE)

Norwich, England, Flyweight

1948

Jan. 23—Jackie Hodder, Sheffield.....W 6
Feb. 17—Jackie Fairclaugh, Preston.....D 8
Mar. 5—Albert Sanderson, Sheffield.....L 4
Mar. 10—Jackie Cowdell, Hereford.....W 6
Mar. 22—Al Hutt, Blackburn.....D 8
Apr. 2—Tommy Farricker, Hale.....L 8
July 2—Roy Thomas, Barrow.....D 8
Sept. 9—Jackie Fairclough, Liverpool..L 6
Oct. 7—Peter Keenan, Liverpool.....L 6
Nov. 3—Roy Ball, Hereford.....L 8
Nov. 18—Jackie Fairclough, Preston KO by 3
Nov. 26—Joe Lancaster, Isle of Man.....W 4
Dec. 13—Mark Harrison, Middlesbrough W 6

1949

Feb. 9—Glyn David, Hereford.....WF 4
Feb. 15—Charley Squire, Willenhall.....L 8

1950

May 1—Joe Riding, Preston.....L 6
Aug. 10—Eddie Fitzsimmons, Fleetwood.W 8
Aug. 24—Eric Marsden, Liverpool.....L 6

1951

Feb. 10—Billy Barnes, Belfast.....L 8
Mar. 6—Jimmy Roche, Tarporley.....D 8
Mar. 19—Bernard Marshall, Manchester.L 8
Apr. 3—Jimmy Roche, Tarporley.....W 8
Apr. 30—Jimmy Roche, Preston.....L 8
May 16—Sid Charles, Morecambe.....W 8
June 26—Sid Hiom, Hanley.....W 10
July 5—Eddie Kay, Liverpool.....W 6
Sept. 20—Eric Marsden, Liverpool.....L 6
Oct. 8—Johnny Lang, Shrewsbury.....W 8
Nov. 7—Billy Baker, Northwich.....KO 5
Dec. 8—Frank McCoy, Belfast.....D 8
Dec. 14—Sid Hiom, Wrexham.....KO 8

1952

Mar. 3—Henry Carpenter, London.....L 8

HUGH SALFELD

German Heavyweight

1951

Mar. 9—Winnfried Henne, Cologne.....D 6
May 3—Oskar Biesold, Cologne.....KO 3
July 1—Al Hoosman, Cologne.....L 6
Nov. 1—Frittgen, Cologne.....W 6
Dec. 1—Winnfried Henne, Essen.....D 6
Dec. 1—Herbert Nurnberg, Berlin.....D 10

1952

Mar. 16—Wilson Kohlbrecher, Dusseldorffi..
Mar. 16—Wilson Kohlbrecher,
Dusseldorf .....D 10
Apr. 6—Eric Alt, Eschweiler.....KO 1
Apr. 20—Werner Wiegand, Luxembourg.L 10
May 9—Heinz Seelisch, Hamburg.....D 8
June 7—Oskar Biesold, Cologne.....KO 1
June 15—Willi Fanzlau, Dortmund.....D 10
Aug. 10—Georges Rogiers,
Recklinghausen .....W 8
Sept. 7—Ernest Chalono,
Recklinghausen .....W 10
Nov. 2—Jo Weidin, Dortmund.....W 8
Nov. 21—Jean Serres, Berlin.....D 8

STAN SALTER

Deptford, England, Featherweight

1948

July 29—Alf Clarke, Mile End.....W 6
Aug. 12—Peter Fay, Mile End.....D 6
Oct. 28—Johnny Fuller, East India.....KO 3
Dec. 7—Alf Clarke, Walworth.....W 8

1949

Oct. 27—Billy Daniels, Poplar.....W 8

1950

Feb. 13—Johnny Britton, Walworth .....W 6
Mar. 1—Owen Johnson, Kent. Town.....L 8
Mar. 8—Ronnie Burr, Eastbourne .....KO 7
Apr. 14—Mick Day, Glasgow .....KO 8
Sept. 13—Zeke Brown, Mile End.....W 8
Nov. 10—Chris Kelly, Hoxton .....KO 6
Dec. 1—Kid Chocolate, Hoxton .....KO by 2

1951

Sept. 7—Frank Johnson,
Portsmouth .....KO by 7
Nov. 13—Jackie Sutton, Weston.....W 8
Dec. 12—Laurie McShane, West Ham.....L 8
Dec. 18—Glyn Evans, Weston.....KO by 5

1952

Oct. 12—Brian Goodwin, Bermondsey.....L 8

BERT SANDERS

London (Kilburn), England, Middleweight
Born, Oct. 4, 1923. Began boxing 1940.

1946

Jan. 25—Mark Hart, London.....L 8
July 28—Des Jones, Mile End.....L 10
Nov. 11—Don Smith, Oxford.....KO 1
Nov. 18—Reg Hoblyn, Plumstead.....W 8

1947

Jan. 13—Des Jones, Oxford.....W 8
Feb. 4—Des Jones, Wembley .....LF 4
Feb. 10—Dick Turpin, Oxford.....D 8
Mar. 18—Jack Johnson, West Ham.....W 8
Apr. 1—Charley Knock, Wembley.....W 8
Apr. 14—Jack Johnson, Kingston...KO by 3
Apr. 28—Randolph Turpin, Walthamstow L 6
May 19—Fred. Price, Walthamstow KO by 6
July 2—Tommy O'Connor, Dagenham..W 8
July 12—Dick Turpin, Stratford.....L 8
Aug. 19—Billy Coulolias, Walthamstow KO 4
Oct. 13—Bernard Murphy, Oxford.....L 8
Nov. 4—Bob Cleaner, West Ham .....W 10
Dec. 1—Dick Turpin, Leeds .....L 8

1948

Jan. 5—Bert Hyland, Leyton.....W 8
Jan. 29—Tommy Renner, Paddington..KO 5
Feb. 16—Bert Hyland, Leyton.....D 8
Feb. 26—Johnny Boyd, Paddington.....D 8
Mar. 15—Ron Cooper, Leyton.....D 8
Mar. 25—Billy Hall, Paddington.....W 8
Apr. 20—Alby Hollister, London.....W 10
May 17—Vince Hawkins, Portsmouth.....L 8
June 17—Jimmy Davis, Leyton.....L 8
Aug. 10—Albert Finch, Selhurst Park...L 10
Sept. 27—Dick Turpin, Birmingham.....L 8
Oct. 26—Alex Buxton, West Ham.....LF 4
Nov. 25—Alby Hollister, Islington.....W 8
Dec. 9—Harry Davis, Islington.....KO 6

1949

Jan. 25—Brian McTigue, West Ham.....KO 7
Feb. 7—Joe Hyman, Harringay.....KO by 4
Mar. 29—Ginger Sadd, Watford.....L 8
May 2—Bill Jackson, Preston.....L 8
May 12—Alby Hollister, Mile End.....D 8
May 30—Joe Rood, Wembley.....W 8
July 25—Billy Coloulias, Preston.....W 8
Aug. 18—Albert Finch, Dartford.....L 8
Sept. 26—Bill Jackson, Leeds.....L 8
Oct. 25—Richard Armah, West Ham.....L 8
Nov. 7—Joe Rood, Leyton.....W 8
Nov. 29—Dick Langley, Earls Court.....LF 8
Dec. 12—George Casson, Preston.....W 8

1950

Feb. 7—Les Allen, Earls Court.....W 8
Feb. 13—Frank Belanger, Leyton.....W 8
June 12—Dick Langley, Selhurst Park..KO 1
July 31—Les Allen, Northampton.....L 8
Nov. 21—Ron Pudney, Earls Court.....L 10
Dec. 4—Roy Catouse, Northampton ...KO 4

1951

Jan. 8—Duggie Miller, Leyton-------D 8
Mar. 5—Jimmy Davis, Leyton----------L 8
Apr. 5—Ron Crogan, Marylebone------W 8
May 29—Wally Beckett, Selhurst---KO by 5
June 21—Ron Pudney, Gr. Yarmouth----W 8
July 24—Alex Buxton, Selhurst----------L 8
Aug. 8—Yolande Pompea, Portsmouth ----------KO by 6
Sept. 6—Bill Jackson, Liverpool---------L 10
Sept. 27—Alby Hollister, Gr. Yarm.------W 8
Oct. 12—George Dilkes, Manchester---KO 2
Oct. 22—Joe Maseko, Birmingham------W 8
Oct. 29—Alex Buxton, Leyton----------L 8
Nov. 20—Jimmy James, Albert Hall------W 8
Dec. 17—Gene Szczap, Shepherds Bush KO 3

1952

Jan. 15—Bob Cleaver, Marylebone-------L 8
Feb. 23—Tom Meli, Belfast----------L 8
Mar. 10—Johnny Sullivan, Preston-------L 8
Apr. 1—Michael Stack, Northampton--L 8
Apr. 28—Bruce Crawford, Newcastle KO by 6
May 27—Jackie Marr, Wembley---------W 8
Sept. 2—Raj Folami, Wembley------KO by 7
Oct. 2—George Roe, Liverpool----------L 10
Oct. 13—Ron Crookes, Preston----------L 8
Oct. 20—Wally Beckett, Epsom----------L 8

MAURICE SANDEYRON

French Bantamweight Champion

Born, Paris, April 21, 1921. Started boxing 1942.

1945

Jan. 28—Dormont, Paris ----------L 10
Mar. 18—Etienne Ferrero, Paris---------W 10
Apr. 1—R. Crochard, Paris----------W 10
June 16—Theo. Medina, Marseilles --KO by 9
Nov. 11—Jean Jouas, Paris----------KO by 4

1946

Feb. 14—Raoul Degryse, Anvers----------L 10
Apr. 14—Emile Famechon, Nice----------L 12
July 7—Emile Famechon, Monaco-------D 12
Oct. 8—Andre Grenner, Paris ----------W 10
Oct. 22—Pierre Fouilloux, Paris ------D 10
Nov. 1—Andre Grenner, Lille ---------W 10
Dec. 15—Etienne Ferraro, St. Etienne -KO 10

1947

Jan. 26—Emile Famechon, St. Etienne-W 12 (French flyweight title)
Apr. 1—Johnny Summers, Nottingham KO 4
May 21—Raoul Degryse, Brussels ------W 15 (European flyweight title)
June 15—Mario Solinas, Paris----------KO 8
June 29—H. Pratesi, Bastia ----------W 10
Sept. 3—Benvenuto Cardinale, Zurich --D 10
Sept. 20—Bobby Serpi, Nancy ----------W 10
Oct. 18—Joe Cornelis, Brussels --------L 10
Nov. 10—Raoul Degryse, Antwerp ------D 10
Dec. 9—Billy Ashton, London----------WF 4

1948

Feb. 1—Tiny Cardinale, Marseilles-----W 10
Feb. 27—Pierre Fouilloux, Le Mans------D 10
Mar. 5—Coliostro Etter, Geneva---------W 10
July 6—Dickie O'Sullivan, London------D 15 (European flyweight title)
Oct. 18—Dickie O'Sullivan, London------L 8
Nov. 8—Dickie O'Sullivan, London-----W 15 (European flyweight title)

1949

Apr. 5—Rinty Monaghan, Belfast--------L 15 (World flyweight title)
Oct. 23—Tino Cardinale, Paris----------W 10
Nov. 19—Jean Sneyers, Brussels----------L 10

1950

Feb. 26—Michel Dicky, Furnes----------D 10
Mar. 8—Bobby Boland, Glasgow---------W 8
May 10—Peter Keenan, Glasgow----------L 8
May 25—Theo Medina, Paris----------L 15 (French bantam title)
Aug. 11—Theo Medina, LaBaule----KO by 7
Oct. 21—Sam Conforti, Paris----------W 10
Nov. 5—Theo Medina, Paris ----------W 10
Dec. 3—Gaetano Annaloro, Paris ------W 10
Dec. 15—Caliostro Etter, Limoges--------W 10

1951

Feb. 18—Andre Dicky, Roubaix---------KO 8
Mar. 2—Caliostro Etter, Geneva---------D 10
Apr. 30—Alvaro Nuvoloni, Paris---------W 10
May 21—Bobby Boland, Paris----------WF 4
July 8—Emile Chemama, Avignon-KO by 8 (French bantam title)
Oct. 21—Hans Schomig, Paris----------KO 8
Oct. 31—Peter Keenan, Paisley----------D 10
Dec. 5—Jean Sneyers, Brussels----------L 10

1952

Jan. 29—Terry Allen, London----------W 10
Mar. 4—Jesus Rubio, Amiens----------W 10
Mar. 30—Emile Chemana, Marseilles-----W 10
Apr. 28—Teddy Gardner, Newcastle-----L 10
May 21—Vic Herman, Glasgow----------W 10
Oct. 5—Emile Chemama, Paris----------W 10
Oct. 18—Andre Valignat, Caen----------W 15 (vacant French bantam title)

ALFIE SANDS

(Alfred Ritchie)

Australian Welterweight

Born Burnt Bridge, via Kempsey, N. S. W., Dec. 3, 1929.

1945

Aug. 18—Jim Doyle, Newcastle---------KO 2
Aug. 25—Jib Revell, Newcastle---------KO 2

1946

Aug. 29—Jack Lawrence, Leichhart----KO 3
Sept. 7—George Young, Newcastle------W 4
Oct. 12—Bob Clarke, Melbourne---------W 8
Oct. 26—Jack Jobson, Newcastle---------L 6
Oct. 31—Sid Fletcher, Leichhardt--------W 6
Nov. 16—Jim Darcy, Newcastle----------W 6
Dec. 19—George Duncan, Leichhardt KO by 6

1947

Feb. 17—Snowy Cole, Sydney----------KO 3
Apr. 14—Art McLeod, Sydney----------KO 1
Apr. 19—Coogan Brown, Newcastle----KO 2
Apr. 21—Mickey Davis, Sydney----------L 6
May 24—Tom Nugent, Newcastle-------KO 4
May 28—Billy Wilson, Melbourne------KO 4
May 31—Jack Moriarity, Melbourne---KO 1
June 14—Billy Fletcher, Melbourne ------L 12
July 12—Johnny Shaw, Melbourne ----KO 4
Oct. 4—Wally Burns, Newcastle ------KO 9
Oct. 18—Tommy Johns, Newcastle-------D 12
Nov. 1—Tommy Johns, Newcastle-----KO 2
Nov. 15—Jack Bridges, Melbourne------L 12
Dec. 12—Wally Burns, Sydney---------WF 6

1948

Feb. 12—Harry Hayes, Griffith----------L 12
Mar. 4—Billy de Belin, Leichhardt------L 12
Apr. 8—Billy de Belin, Leichhardt------L 12
Apr. 17—Jackie Wilson, Newcastle-----KO 4
May 22—Ken Goddard, Newcastle-------L 12
June 5—Tommy Watts, Newcastle--KO by 2
June 11—Kev Delaney, Brisbane---------L 12
July 8—Billy de Belin, Leichhardt-------L 12
Sept. 9—Ken Goddard, Leichhardt------W 12
Oct. 30—Jack Beveridge, Melbourne---KO 8
Nov. 5—Lennie Walker, Newcastle-----W 12
Nov. 19—Fred LaRose, Newcastle------KO 6
Dec. 4—Neil Stanley, Wellington--------W 10

1949

Feb. 19—Jack Bridges, Newcastle------KO 2
Apr. 23—Jimmy Reeves, Newcastle------D 12
May 16—Kev Delaney, Sydney----------L 12
Dec. 3—Charley Beaton, Newcastle-----L 12
Dec. 17—Jackie Daniels, Newcastle------L 12

1950

Jan. 20—Bobby Njoo, Singapore---------KO 8
Apr. 2—Clever Giano, Manila----------KO 9
Mar. 17—Roy Brooks, Singapore----------L 10
May 27—Gerry Lynch, Newcastle---------W 12
June 3—Joe Keegan, Newcastle---------KO 6
June 13—Ken Bailey, Leichhardt---------L 12
June 17—Ted Little, Newcastle---------KO 8
July 25—Charley Beaton, Leichhardt--KO 9
July 29—Jack Smith, Newcastle----------L 12
Aug. 5—Jack Smith, Newcastle----------L 12
Sept. 2—Joe Keegan, Newcastle-------KO 10
Sept. 8—Al Bourke, Melbourne----------L 12
Nov. 28—Jack Dempsey, Newcastle ----KO 3
Dec. 2—Jack Smith, Muswellbrook-----W 12

1951

Jan. 12—Nev Britt, Brisbane----------KO 9
Feb. 9—Keith French, Wagga----------L 10
Feb. 26—Don Johnson, Sydney------KO by 4
Mar. 17—Ron Toohey, Newcastle--------L 12
Apr. 6—Neville Britt, Brisbane-------KO 11
Apr. 21—Al Smith, Newcastle----------KO 6
May 5—Billy Roley, Newcastle---------KO 4

May 12—Max Talbot, Newcastle.....LF 3
May 19—Max Talbot, Newcastle.....KO 10
May 26—Jack Smith, Newcastle.....KO 2
June 4—Guillo Avelli, Sydney.....KO 6
June 7—Jim Doherty, Leichhardt.....KO 9
June 30—Jim Woods, Newcastle.....W 12
July 26—Frank Taylor, Leichhardt....KO 4
Sept. 18—Max Talbot, Sydney.....KO 7
Oct. 6—Ron Giltinan, Newcastle.....W 12
Oct. 19—Bill Gleeson, Leichhardt.....W 12
Oct. 27—Ron Beasley, Newcastle.....W 12
Dec. 8—Bobby Poole, Newcastle.....KO 8

1952

Jan. 14—Jack Dempsey, Sydney.....KO 9
Jan. 19—Steve Brian, Newcastle.....KO 8
Jan. 29—Neville Britt, Sydney.....KO 3
Mar. 24—Bernie Hall, Sydney.....KO 11
May 2—Pran Mikus, Melbourne.....D 12
June 13—Pran Mikus, Melbourne.....L 12
July 12—George Kapeen, Newcastle....KO 11
Nov. 3—Bobby Greville, Sydney.....KO 10
Nov. 20—Harry Hayes, Leichhardt.....L 12
Dec. 5—Bill Montgomery, Brisbane....KO 5

DAVE SANDS

(David Ritchie)

British Empire Middleweight Champion, and Middleweight, Light Heavyweight and Heavyweight Champion of Australia

Born, Burnt Ridge, via Kempsey, N.S.W., Feb. 4, 1926. Height, 5 ft. 10 in.

1943

—Leo Corrigan, Newcastle.....KO 1
—Eddie Roebuck, Newcastle....KO 4
—Clarrie Connelly, Newcastle...KO 1
—Ken McDermott, Newcastle...KO 1
—Cliff Bowen, Newcastle.....KO 2
—Bobby Clarke, Newcastle.....KO 7
—Ken Baker, Newcastle.....KO 2
—Harry Warren, Newcastle.....KO 6
—Jim Ryan, Newcastle.....KO 2
—Freddie O'Reilly, Newcastle...KO 3
—Jim Fields, Newcastle.....KO 1
—Skip McGowan, Newcastle....KO 3
—Johnny Duggan, Newcastle....KO 2
—Claude Wainwright, Newcastle KO 1
—Frank O'Neil, Newcastle.....KO 2
—Jimmy Clements, Newcastle...KO 4
—Ted Hazell, Newcastle.....KO 3
—Eddie Troxell, Newcastle.....KO 3
—Snowy Stevens, Newcastle.....W 12
Oct. 23—Bob Rivera, Newcastle.....KO 8
Nov. 20—George Cook, Newcastle.....W 12
Nov. 27—Billy Myers, Newcastle.....L 12
Dec. 16—George Cook, Newcastle.....W 12

1944

Jan. 22—Bob Clark, Newcastle.....KO 6
Feb. 5—Jack McNamee, Newcastle....L 12
Apr. 1—Jack Mitchell, Newcastle.....KO 12
Apr. 15—Doug Brown, Newcastle.....L 12
May 13—Doug Brown, Newcastle.....L 12
June 2—Bill Bayliss, Brisbane.....KO 2
June 15—Bobby Coghlan, Newcastle.....W 12
June 29—Dal Conway, Brisbane.....KO 4
Aug. 5—Jim Gray, Newcastle.....W 12
Sept. 2—Jack Day, Newcastle.....KO 5
Sept. 23—Tom Laning, Newcastle.....KO 7
Oct. 21—Max Cameron, Newcastle.....KO 3
Nov. 18—Jackie Marr, Newcastle.....L 12
Dec. 1—Jim Grey, Brisbane.....KO 8
Dec. 16—Jack Marr, Newcastle.....W 12

1945

Feb. 3—Jack Brander, Newcastle.....KO 2
Mar. 3—Al Walker, Newcastle.....W 12
Mar. 29—Max Cameron, Leichhardt.....W 12
May 5—Al Walker, Newcastle.....KO 7
May 10—Max Cameron, Leichhardt....KO 6
June 16—Herb Broome, Newcastle.....KO 3
July 7—Tommy Lamming, Newcastle..KO 2
Aug. 11—Billy Meyers, Newcastle.....KO 5
Oct. 20—Max Cameron, Newcastle....KO 11
Nov. 24—Al Walker, Newcastle.....W 12
Dec. 27—Tommy Colteaux, Leichhardt...KO 1

1946

Jan. 26—Alex Buxton, Sydney.....W 12
Mar. 2—Jimmy Brunt, Sydney.....KO 1
May 11—Jack Kirkham, Sydney.....KO 12
(Australian middleweight title)
June 7—Jack Kirkham, Brisbane.....KO 5
(Australian Middleweight Title)
Aug. 24—Jack Johnson, Sydney.....KO 4
(Australian light heavyweight title)
Oct. 12—Jack Johnson, Melbourne.....KO 1
(Australian Light-Heavyweight Title)
Nov. 23—Jack Marr, Melbourne.....D 12
Nov. 30—Alf Gallagher, Sydney.....KO 3
(Australian Light-Heavyweight Title)

1947

Feb. 24—Emory Jackson, Sydney.....L 10
Mar. 24—Art Lind, Sydney.....KO 7
Apr. 14—Emory Jackson, Sydney.....W 10
May 3—Emory Jackson, Melbourne...NC 7
May 31—George Allen, Sydney .....KO 1
Aug. 6—O'Neill Bell, Sydney.....KO 2
Sept. 8—George Henry, Sydney .....W 12
Oct. 13—George Henry, Sydney .....W 12
Nov. 24—George Allen, Sydney .....KO 9
Nov. 29—Alex Buxton, Newcastle .....W 12

1948

Feb. 7—Alabama Kid, Newcastle.....KO 4
Mar. 6—Doug Rollinson, Wellington...KO 1
Mar. 27—Jack Marr, Wellington.....W 10
Apr. 10—Don Mullett, Wellington.....W 10
Apr. 19—Jack Marr, Wellington.....NC 7
June 12—Billy Myers, Newcastle.....W 12
June 26—George Allen, Newcastle.....KO 6
Aug. 27—Billy Myers, Griffith.....W 12
Sept. 27—Doug Brown, Sydney.....KO 1
Oct. 9—Len Dittmar, Melbourne.....KO 5
Dec. 17—Tommy Prince, Newcastle....KO 3

1949

Feb. 18—Tony Toniolo, Melbourne.....KO 1
Apr. 4—Tommy Yarosz, London.....L 10
Apr. 19—Lucien Caboche, London.....W 10
May 16—Jackie Jones, Newcastle.....KO 1
June 3—Jan de Bruin, Newcastle.....W 10
July 15—Robert Villemain, London.....W 10
Sept. 6—Dick Turpin, London.....KO 1
(British Empire middleweight title)
Oct. 11—Pete Mead, London.....W 10

1950

Mar. 20—Carl Olson, Sydney.....W 12
Apr. 21—Boy Brooks, Singapore.....KO 3
May 12—Boy Brooks, Singepore.....W 10
Aug. 7—Henry Brimm, Sydney.....KO 2
Sept. 4—Alf Gallagher, Sydney.....W 15
(Australian heavyweight title)
Dec. 14—Don Mullett, Wellington.....W 10

1951

Jan. 12—Boy Brooks, Melbourne.....W 12
Feb. 5—Irvin Steen, Sydney.....W 12

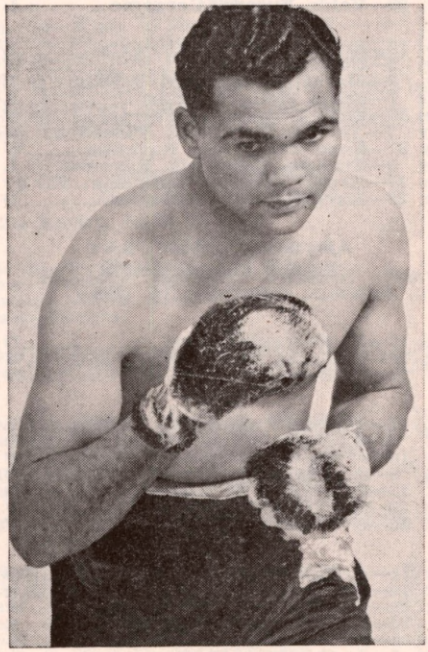

DAVE SANDS, Australia

Feb. 10—Henry Bray, Newcastle.....KO 7
July 10—Mel Brown, London.....W 10
Aug. 20—Duggie Miller, Birmingham....W 10
Oct. 3—Carl Olson, Chicago.....W 10
Oct. 30—Henry Brimm, Buffalo.....KO 10
Nov. 13—Yolande Pompee, London..KO by 7

1952

Feb. 8—Ron Toohey, Melbourne.....KO 10
Mar. 31—Chub Keith, Sydney.....KO 14
(Australian light-heavyweight title)
May 9—Al Bourke, Melbourne.....KO 5
(Australian and British Empire middleweight titles)
July 9—Jim Woods, Wagga.....KO 4
(Australian light-heavyweight title)
Aug. 11—Killed in motor accident, Dundog, Newcastle, Australia.

HEINZ SANGER

German Light Heavyweight

Born, Breslau, October 20, 1925. Started boxing professionally 1946, and through 1949 engaged in 36 bouts; knockouts 5; won 21; drew 7; lost 2; knocked out by 1.

1950

July 30—Gaston Chambraud, Cologne...D 10

1951

July 1—Etienne Delannoit, Cologne...KO 6
Aug. 11—Fredi Teichmann, Cologne.....W 10
Nov. 1—Gilbert Stock, Cologne.....D 10
Nov. 16—Dieter Hucks, Berlin.....D 8
Dec. 29—Heinz Schrieber, Berlin.....W 8

1952

Apr. 26—Don Ellis, Berlin.....D 8
July 20—Dieter Hucks, Dortmund.....D 6
Aug. 10—Paul Chomuntowski, Reckl'h'n .....W 8
Sept. 7—Franz Szuzina, Berlin.....D 6
Nov. 21—Don Ellis, Berlin.....D 6
Dec. 26—Remie Leys, Hamburg.....W 8

EVO SAVINI

Italian Lightweight
(early record unavailable)

1951

Sept. 1—Valentino Gianluppi, Ravenna.W 8
Dec. 28—Valde Fusaro, Bergamo.....L 6

1952

Feb. 18—Ernesto Formenti, Pavia.....L 8
Mar. 5—Cozzani, Milan.....W 6
Apr. 9—Marcello Padovani, Milan.....L 6
June 7—Efisio Melis, Cagliari.....L 8
June 26—Enzo Corregioli, Ferrara.....W 8
July 7—Sylvano Locatelli, Piacenza...W 8
July 31—Enzo Corregioli, Ravenna.....W 8
Sept. 5—Ernesto Formenti, Ravenna....L 8
Dec. 17—Bruno Visintin, LaSpezia..KO by 7
Dec. 25—Karl Pinsdorf, Bologna.....D 8

ANTOINE (TONY) SAY

French Featherweight

Born, Puteaux, December 14, 1928.

1948

Oct. 15—H. Vincenzi, Paris.....D 6
Nov. 20—J. Rofas, Granville.....W 8
Dec. 12—N. Bucur, Melun.....W 8

1949

Jan. 22—Umberto Molinaro, Amiens.....L 8
Mar. 1—R. Nobis, Paris.....KO 6
May 10—J. Malval, Paris.....W 8
July 2—A. Ponchet, Palaiseau.....W 8
Oct. 11—J. Lemeunier, Paris.....KO 6
Nov. 29—H. Vincenzi, Paris.....W 8
Dec. 20—G. Denis, Paris.....W 6

1950

Feb. 21—A. Ponchet, Paris.....KO 8
Mar. 14—P. Clement, Paris.....KO 5
Mar. 23—E. Fernandez, Paris.....W 10
Apr. 22—H. Houdelet, Paris.....L 10
June 13—P. Anselin, Paris.....W 10
Oct. 5—J. Chartier, Paris.....L 10
Nov. 2—R. Julien, Paris.....KO 7
Dec. 7—Roger Bruneau, Paris.....L 10

1951

Jan. 25—M. Barbier, Paris.....W 10
Feb. 10—A. Keddad, Suresnes.....W 10
Feb. 25—Umberto Molinaro, Paris.....W 10
Mar. 10—Fernand Guillo, Melun.....W 10
Mar. 24—Marcel Auclair, Rennes.....D 10
Apr. 27—Marcel Barbier, Suresnes....KO 7
June 2—Ali Ramdane, Algiers.....KO by 7
June 8—E. Fernandez, Rouen.....W 10
July 21—Francis Bonnardel, LaBaule...D 15
(French featherweight title)
Sept. 23—Roger Bruneau, Paris.....D 10
Dec. 16—Alvaro Cerasini, Paris.....KO by 2

1952

Feb. 3—Emmanuel Fernandez, Rennes.W 10
Feb. 21—Pierre Carrara, Paris.....L 10
Mar. 20—Maurice Forni Marseilles.....L 15
(vacant French featherweight title)
Apr. 11—Ray Grassi, Marseilles.....KO by 7
May 11—Alby Tissong, London .....L 10
May 26—Teddy Peckham, Manchester KO by 3
July 5—Marcel Auclair, Annecy.....L 10
July 19—Andre Jouret, Marseilles.....KO 8
Aug. 16—Nello Barbardoro, San Remo...L 10
Oct. 3—Juan Rofas, Paris.....KO 8
Oct. 26—Jacques Bataille, Auchel.....L 10
Nov. 29—Ives Husson, Paris.....W 10
Dec. 27—Robert Lefeuvre, Paris.....KO 4

WILLI SCHAGEN

Dutch Light-Heavyweight Champion

Born, Amsterdam, Holland, November 4, 1925.

1949

Jan. 15—Graafland, Amsterdam .....KO 4
Jan. 28—Knud Cristopherson, Amst'm..W 8

1950

Jan. 9—Saccavini, Amsterdam.....KO 4
Jan. 16—Jan de Bruin, Amsterdam.....W 10
Jan. 20—Erik Jensen, Amsterdam.....L 10
Feb. 6—Graafland, Amsterdam .....KO 4
Feb. 27—van Kuyk, Amsterdam.....KO 4
Mar. 23—Pierre Doorenbasch, Amst'dam.W 12
(Dutch light-heavy title)
Apr. 14—Arthur Kegel, Amsterdam....KO 4
May 22—Paddy Slavin, Carmarthen.....W 10
July 17—Dennis Powell, Leicester.....KO 3
Sept. 13—Dennis Powell, Swansea.....KO 8
Oct. 10—Jimmy Carroll, Birmingham...D 10
Nov. 7—Eli Elandon, Amsterdam .....WF 5
Nov. 13—Johnny McGowan, Newcastle..W 10

1951

Mar. 26—Paddy Slavin, Belfast.....KO by 3
May 8—Bill Wood, London.....KO 4
May 17—Marcel Vanderrheydt, Amsterdam .....KO 4
Nov. 6—Pierre Doorenbosch, Amst'dam.W 12
(Dutch light-heavyweight title)

1952

Jan. 24—Ray Schmit, Amsterdam.....W 10
Jan. 29—Johnny McGowan, London....KO 3
Feb. 12—Yolande Pompee, London..KO by 10
July 26—Connie Rux, Berlin..... KO by 12
(vacant European light-heavy title)
Dec. 5—Winnfried Henne, Dusseldorf..D 10

KURT SCHIEGL

Austrian Heavyweight Champion

Born, Vienna, 1925. Started boxing professionally 1946. Early record not available.

1950

Apr. 4—Dorus Elten, Vienna.....W 8
Sept. 10—Heinz Titze, Berlin.....L 6
Oct. 8—Wilson Kohlbrecher, Bielefeld.D 10

1951

May 21—Steve McCall, Vienna.....W 10
Aug. 4—Hein Weisner, Vienna.....W 12
(Austrian heavyweight title)
Aug. 17—Heinz Titze, Vienna.....W 10
Sept. 23—Heinz Neuhaus, Berlin.....L 8

1952

May 10—Giorgio Milan, Vienna.....KO 2
June 6—Willi Fanzlau, Vienna.....W 10
July 4—Bobby Warmbrunn, Vienna...KO 6
Aug. 8—Heinz Seelisch, Vienna.....KO 5

PAUL SCHIRMANN

German Light-heavyweight

Born, 1920. As an amateur, engaged in 40 bouts; won 32, drew 4, lost 4.

1948

Sept. 2—Wildraut, Hamburg ----------D --
Oct. 31—Matysik, Hamburg ----------KO 2
Nov. 17—Matysik, Hamburg ----------KO 2

1949

Feb. 6—Kadduk, Hamburg ----------KO 1
Mar. 4—Makefka, Hamburg ----------KO 3
Mar. 12—Shier, Stada ----------W 6
Mar. 27—Barthelmes, Hamburg ----------KO 4
Apr. 9—Kleimhagen, Hamburg ----------D 6
May 7—Zazel, Hamburg ----------W 6
June 7—Imbsweiler, Hannover ----------D 6
Sept. 2—Sohn, Hamburg ----------W 6
Oct. 1—Jacobson, Hamburg ----------W 6
Oct. 8—Sieben, Cologne ----------W 6
Nov. 5—Vartanian, Hamburg ----------W 6

1950

Jan. 28—Symanski, Berlin ----------W 6
Mar. 4—Makefke, Kiel ----------KO 2
Apr. 3—Horst Wolff, Berlin----------W 6
Apr. 21—Hans Vermeulen, Hamburg---KO 6
May 19—Frittgen, Hanover ----------KO 6
May 28—Hein Sachs, Mannheim---------D 8
June 11—Ken Stribling, Dusseldorf--KO by 4
Sept. 6—Guenther Balzer, Hamburg ----D 8
Sept. 17—Burl Charity, Hanover----------L 8
Oct. 6—Fredi Tiechmann, Hamburg----D 6

1951

Apr. 21—Heinz Schreiber, Hamburg----KO 5
July 1—Baumjohann, Dortmund---------D 6
Aug. 3—Eduardo Lopez, Dusseldorf-----L 8
Aug. 19—Charley Anglee, Hanover------L 8
Dec. 26—Don Ellis, Brunaschweig-------D 8

1952

Feb. 16—Otto Hentrich, Kiel----------D 8
Apr. 4—Hans Stretz, Hamburg----------L 8
Apr. 18—Heinz Schreiber, Brunswick----W 6
May 9—Dieter Hucks, Hamburg-------KO 7
June 14—Heinz Schreiber, Kiel----------W 8
July 4—Don Ellis, Dusseldorf----------L 8
July 26—Gerhard Hecht, Berlin----------L 8
Aug. 23—Jimmy King, Hamburg---------L 8

CARL SCHMIDT

German Middleweight

Born, Hamburg, April 27, 1919. As an amateur engaged in 208 bouts, winning German middleweight championship in 1940, 1941, 1942 and 1944. Turned professional 1946.

1950

Jan. —Kleimhagen, Cologne----------W 8
Jan. 14—Mathias Jakobsohn, Berlin-----W 8
Feb. 2—Hubert Kohli, Halle----------D 8
Feb. 10—Hermann Vermeulen, Dusseld'f-W 8
Apr. 4—Rudy Pepper, Berlin----------D 10
June 9—Emile Bola, Hamburg----------W 10
July 14—Mohamed Embarek, Kiel------KO 6
July 30—Hubbert Kohli, Salle----------KO 7
Oct. 6—Lucien Caboche, Hamburg----KO 2
Dec. 1—Guenther Balzer, Dusseldorf---W 6
Dec. 26—Peter Muller, Hamburg ---------D 12
(German middleweight title)

1951

Jan. 20—Billy Zaduk, Berlin----------W 6
Mar. 2—Eino Salo, Helsinki----------W 8
Mar. 22—Sammy Wilde, Hamburg---------W 6
Apr. 21—Harry Bos, Hamburg----------W 8
May 3—Bos Murphy, Cologne----------W 6
May 4—Leo Starosch, Munich----------D 8
May 27—Hermann Vermeulen,
Rendsburg ----------W 8
June 3—Ken Stribling, Hamburg-------W 8
July 1—Horst Kemena, Dortmund------W 8
Aug. 4—Jackie Jakobsohn, Rendsburg KO 4
Nov. 2—Charley Anglee, Hamburg----WF 4

1952

Feb. 16—Sture Froeberg, Kiel----------W 8
Apr. 18—Don Ellis, Brunswick----------D 8

RAY SCHMIT

Luxembourg Light Heavyweight

1950

Oct. 15—Cardarelli, Differdange---------W 6
Oct. 29—Steinier, Luxembourg--------KO 3

1951

Jan. 13—Levens, Esch-Alzette----------W 6
Feb. 18—Arthur De Kegel, Luxembourg-W 6
Mar. 18—Pierre Dorffer, Luxembourg---W 6
June 3—Perini, Luxembourg----------KO 2
Sept. 22—Arthur Acha, Brussels----------L 10
Sept. 30—Snucky De Bruyn, Luxembourg D 8
Oct. 5—Winnfried Henne, Dusseldorf---L 8
Nov. 4—Hans Motzelt, Luxembourg----W 8
Dec. 2—Pierre Dorffer, Strasbourg----KO 6
Dec. 31—Leon Camberlin, Petange------W 6

1952

Jan. 24—Willi Schagen, Amsterdam-----L 10
Feb. 10—Salvi, Wasserbillig----------W 6
Mar. 2—Arthur Acha, Luxembourg-----W 10
Mar. 31—Vital D'Host, Wavre----------D 10
Apr. 20—Winnfried Henne, Luxembourg-W 10
June 7—Victor D'Haes, Luxembourg----L 10
June 13—Henri Chebaut, Thonville-------L 10
Sept. 14—Willi Hoepner, Neumunster----L 8
Oct. 4—Bruno Junkuhn, Luxembourg-KO 4
Nov. 16—Charley Anglee, Luxembourg-WF 10

WALTER SCHNEIDER

German Welterweight

Born, Liegnitz, October 19, 1920. As an amateur engaged in 85 bouts and won German welterweight championship in 1942 and 1944. Turned professional 1944 and through 1949 engaged in 38 bouts, losing 6.

1950

Jan. 22—Hans Schmitz, Cologne--------W 12
(vacant German welterweight title)
Apr. 29—Peter Muller, Cologne-----KO by 5
July 9—Hans Teichmann, Cologne------D 12
(German welterweight title)
Sep. 8—Karl Oechsle, Munich----------D 12
(German welterweight title)
Dec. 26—Walter Blumenthal, Celle ------D 8

1951

Feb. 10—Horst Garz, Dusseldorf--------D 12
(German welterweight title)
Apr. 29—Walter Demke, Berlin----------D 8
May 20—Gustav Scholz, Berlin----------L 12
(German welterweight title)
Aug. 17—Gustav Scholz, Munich---------L 12
(German welterweight title)
Sept. 15—Augustin Argote, Cologne------D 6
Dec. 1—Paul Chomuntowski, Essen----W 8

1952

Jan. 15—Willy Wimms, Antwerp--------L 8
Feb. 10—Harry Mino, Gembloux--------L 10
May 10—Mathias Luyten, Overhausen---D 8
June 15—Alois Brand, Essen----------D 4
July 13—Gilbert Lavoine, Laon-----KO by 7
Aug. 23—Ernst Zetzmann, Hamburg-----L 6
Sept. 6—Mathias Luyten, Overhausen---D 8

GUSTAV SCHOLZ

German Middleweight

Born, Berlin, April 12, 1930.

1948–1949

Knockouts—Saalbach, 5; Horauf, 1.
Won—Eichler, Bernsee, Lobnitz, Wertke, Portner, Halte, Hintze, Glink.
Draw—Pregla.

1950

July 30—Armandus Spitzkopf, Berlin---W 8
Dec. 25—Gilbert Stock, Frankfurt------W 8

1951

Apr. 15—Franco Fratalia, Berlin--------W 8
May 19—Walter Schneider, Berlin------W 12
(German welterweight title)
Aug. 4—Janos Kroner, Munich---------KO 3
Aug. 17—Walter Schneider, Berlin------W 12
(German welterweight title)
Sept. 1—Eduardo Lopez, San Sebastian-W 8

1952

Feb. 1—Ernst Walter, Stuttgart-------KO 2
Feb. 22—Kid Marcel, Berlin----------KO 6
Mar. 8—Lothar Escher, Giessen-------KO 2
Apr. 4—Horst Garz, Hamburg---------KO 1
Apr. 26—Titi Clavel, Berlin----------W 8
May 2—Karl Oechsle, Munich----------W 12
(German welterweight title)
June 7—Mathias Luyten, Cologne------KO 2

June 15—Leo Starosch, Essen----------W 12
(German welterweight title)
Sept. 18—Chris Christensen, Copenhagen D 10
(Relinquished German welterweight title to enter middleweight class)
Nov. 22—Gus Degouve, Munich--------KO 7

HANS SCHOMIG

German Bantamweight

Born, Schweinfurt, June 5, 1927. Turned profesional in 1947 and through 1949 engaged in 36 bouts, losing 4.

1950

May 21—Hans Schiffers, Munich --------W 12
(German bantam title)
May 28—Walter Schopp, Mannheim-----D 12
(German bantam title)
July 29—Walter Limbach, Hanover------W 12
(German bantam title)
Aug. 20—Hans Schiffers, Eggenfelden---D 10
Sept. 3—Willibald Koch, Schweinfurt---W 12
(German bantam title)
Oct. 31—George Tietzsch, Munich ------W 12
(German bantam title)

1951

Jan. 19—Walter Demke, Berlin-----KO by 8
(German featherweight title)
Mar. 10—Willi Swoboda, Munich--------D 8
June 8—Ernesto Formenti, Bologna-----L 10
Aug. 5—Hans Groetzsch, Garmish-----KO 5
Aug. 17—Rudi Langer, Munich----------L 12
(German bantam title)
Sept. 1—Luis de Santiago, San Sebastian ----------KO by 5
Sept. 16—Tony Lopez, Barcelona---------L 8
Sept. 23—Tony Lopez, Barcelona---------L 8
Oct. 21—Maurice Sandeyron, Paris-KO by 8
Dec. 1—Adalbert Simek, Munich-------D 6

1952

Apr. 5—Mario Lutti, Munich----------W 8
May 2—Heinz Klein, Munich----------W 6
June 7—Gerd Muller, Nurenberg--------D 8
July 26—Jan Maas, Berlin----------D 8
Aug. 24—Luis Romero, Saragossa--------L 10
Sept. 3—Manolo Garcia, Barcelona------L 8
Sept. 17—Luis Romero, Barcelona---KO by 5
Nov. 22—Gerd Muller, Munich----------L 6

DON SCOTT

Derby, England, Heavyweight

Born, July 23, 1928.

1950

Apr. 4—Ray Wilding, London------KO by 5
Nov. 6—Harry Painter, Leicester------KO 2
Nov. 27—Frank Walker, Birmingham--KO 1
Dec. 18—Matt Hardy, London----------KO 1

1951

Jan. 22—Terry O'Connor, Leicester-----W 6
Feb. 26—Ken Lobban, Nottingham-----KO 4
Mar. 19—Jim Moran, Leicester---------KO 2
Mar. 27—Dennis Lockton, London------KO 4
Apr. 16—George Stern, Birmingham---KO 3
Oct. 16—Fred Powell, London----------KO 1
Nov. 6—Bill Wood, Watford----------KO 3
Nov. 19—Reg Andrews, Leicester--------L 8
Dec. 17—Terry McDonald, Nott'ham. KO by 2

1952

Apr. 1—Fred Powell, London---------KO 1
Apr. 22—Dennis Powell, London---------L 8
Oct. 13—Ted Morgan, Leicester--------KO 3
Dec. 1—Brian Anders, Nottingham----KO 6

DON SCOTT

Carlisle, England, Featherweight

(For previous record, 1949-51, see 1952 Edition.)

1952

Jan. 28—Art Belec, Carlisle----------L 4
June 27—Des Capper, Nantwich----------L 6
July 14—Mickey Stasak, W. Hartlepool KO 4
Aug. 2—George Kelly, Sunderland------L 6
Aug. 13—Des Capper, Morecambe---KO by 3

FRANK SCOTT

Australian Lightweight

1952

Jan. 25—Ron Fields, Melbourne---------L 8
Apr. 24—Norm McDonald, Melbourne--KO 5
May 10—Spider Ant, Melbourne---------W 8
June 27—Malcolm Amos, Melbourne-----W 8
July 11—Malcolm Amos, Melbourne-----L 10
Aug. 22—Tom Dreaver, Melbourne------W 8

JACKIE SCOTT

Preston, England, Middleweight

1948

Dec. 13—Gordon Nield, Blackburn-------W 4

1949

Jan. 18—Jack Moran, Blackburn---------W 4
Jan. 24—Gordon Nield, Preston---------W 4
Jan. 31—Gerry Mason, Blackburn-------W 4
Mar. 7—Dick Lorne, Blackburn--------KO 3
Mar. 28—Joe Patrick, Preston----------D 6
Apr. 25—Stan Wallace, Blackburn------KO 2
May 30—Jim Tipper, Preston----------KO 4
June 22—Mick O'Connor, Burnley--------W 6
Aug. 30—Al Murphy, Blackburn--------KO 5
Sept. 1—Jim Allsopp, Liverpool----------L 6
Dec. 8—George Day, Liverpool--------KO 1
Dec. 15—Gordon Nield, Liverpool------KO 2

1950

Jan. 23—Jack Whitehouse, Blackburn---W 6
Feb. 10—Jim Allsopp, Blackpool----KO by 5
Mar. 16—Albert Rendle, Liverpool-------W 8
May 1—Pat Ryan, Preston----------KO 2
June 2—Vic Harrison, Liverpool----KO by 4
July 11—Jim Longton, Preston----------W 6
Oct. 30—Jimmy Longton, Preston -------W 6

1951

Mar. 19—Billy Ellaway, Preston-----KO by 1
Oct. 1—Wilf Glyn, Preston----------L 6

1952

Apr. 12—Tom Johnston, Belfast---------W 8
Apr. 24—Tommy Hilton, Liverpool------W 6
May 3—Jim Doran, Belfast----------KO 5
May 17—Jackie Mitchell, Belfast---------D 8
Sept. 6—Tommy Armour, Belfast------KO 5
Sept. 22—Bobby Rhodes, Preston-------KO 5
Oct. 6—Pat McAllister, Belfast---------W 8

TOM SCOTT

Australian Middleweight

1950

Jan. 13—Steve Brian, Melbourne--------W 8
Feb. 10—Jackie Rennie, Melbourne------W 10
Sept. 1—Max Johnson, Melbourne-----KO 3
Oct. 6—Steve Brian, Melbourne---KO by 2
Dec. 8—Togs Torrington, Melbourne--KO 2

1951

Jan. 12—Ray Richards, Melbourne-----KO 5
Jan. 20—Clem Sands, Newcastle----KO by 5
Feb. 16—Midget Buckley, Melbourne----W 8
Mar. 24—George Kapeen, Newcastle KO by 4
Sept. 8—Bob Maher, Melbourne-------KO 5
Sept. 22—Steve Brian, Melbourne----KO by 11

1952

July 26—Len Clover, Melbourne-------KO 8
Aug. 15—Pat Kenny, Melbourne---------W 10
Sept. 19—Pat Kenny, Melbourne---------W 12
Oct. 3—Bobby Greville, Melbourne----W 12
Oct. 31—Bill Larigo, Melbourne-----KO by 2
Nov. 28—Al Smith, Melbourne----------L 12

HEINZ SEELISCH

German Heavyweight

Born, Berlin, March 29, 1919.

1947

Oct. 15—Finken, Hamburg ----------KO 4
Oct. 26—Warmbrunn, Hamburg ---------W 8
Nov. 9—Bola, Bremen ----------W 8
Nov. 29—Warmbrunn, Kiel ----------KO 4

1948

Jan. 3—Hagman, Hamburg ----------KO 5
Jan. 24—Kubsch, Kiel ----------W 10
Jan. 30—Hillers, Lubeck ----------W 10
Mar. 14—Richard Grupe, Berlin----------L 10
May 23—Balthasar, Hamburg ----------KO 1
July 23—Hans Vollmer, Kiel----------KO 4
July 31—Richard Grupe, Hamburg------D 10

Sept. 28—Herbert Runge, Kiel----------KO 6
Oct. 2—Willi Fanzlau, Kiel----------D 10
Nov. 4—Knorr, Kiel ----------KO 4
Dec. 10—Melzer, Kiel ----------KO 2

1949

Mar. 20—Conny Rux, Berlin----------D 10
June 7—Hein ten Hoff, Dusseldorf------D 10
June 28—Hans Vollmer, Hamburg------KO 2
July 17—Adolf Kleinholderman, Keil----D 10

1950

Mar. 4—Richard Grupe, Kiel----------D 10
Apr. 1—Biesold, Bremerhaven---------KO 2
Aug. 6—Heinz Neuhaus, Dortmund------L 10
Oct. 6—Gene Jones, Hamburg----------L 8
Dec. 9—Gunther Bola, Kiel----------W 8
Dec. 29—Connie Rux, Berlin----------L 10

1951

Jan. 7—Willi Fanslau, Rendsburg------W 8
Mar. 18—Aaron Wilson, Berlin------KO by 3
Sept. 10—Gunther Nurnberg, Hamburg--L 6
Oct. 14—Gene Jones, Dortmund----KO by 5

1952

Feb. 1—Connie Rux, Hamburg----------L 8
Mar. 21—Heinz Titze, Berlin----------D 8
May 9—Hugo Salfeld, Hamburg---------D 8
June 15—Wilson Kohlbrecher, Essen-KO by 6
Aug. 8—Kurt Schiegl, Vienna------KO by 5

SULO SEITOLA

Finnish Featherweight

1951

Jan. 19—Raymond Tadisco, Copenhagen-W 6
Feb. 16—Lucien Gougelin, Copenhagen--W 6
Mar. 16—Jean Senhadj, Copenhagen-----L 6
Oct. 5—Roger Laine, Copenhagen------W 6

1952

Jan. 17—Ilario Tanelli, Copenhagen KO by 8

JEAN SENHADJ

French Bantamweight

Born, Paris, Sept. 1, 1925.

1947

Sept. 11—Andre Ponchet, Paris----------L 4
Nov. 4—Jules Parent, Amiens---------KO 1
Nov. 16—Nicolas Bueur, Paris----------D 4
Nov. 20—Marcel Guyot, Paris----------D 4
Nov 30—Nicolas Bueur, Paris----------W 6
Dec. 9—Fernand Diguer, Amiens-------W 6

1948

Feb. 1—Fernand Diguer, Paris----------D 6
Mar. 5—Andre Jan, Rouen----------W 8
June 24—Maurice Taysse, Pantin---------L 10
Aug. 14—Andre Guibaud, Annecy-------W 8
Nov. 21—Armand Pichard, Paris--------W 6
Dec. 15—Roger Quintard, Bordeaux-----W 10

1949

Jan. 19—Fernand Diguer, Bordeaux------L 10
Apr. 5—Edouard Paulmier, Clichy------W 6
May 13—Maurice Taysse, Pantin--------W 10
June 11—Walter Bucher, Brugg----------W 5
July 2—Dante Bini, Grandvilliers------L 10
Sept. 25—Armand Pichard, Paris---------L 8
Dec. 8—Roger LeGavre, Paris----------W 10

1950

Jan. 7—Caliostro Etter, Bienne---------D 10
Mar. 2—Mahjoub Sedraoui, Paris-------W 10
Apr. 13—Caliostro Etter, La Chaux------L 10
May 25—Emile Chemama,
Marseilles ----------KO by 7
July 21—Gianni Zuddas, Milan----------LF 6
Nov. 9—Roland Gibert, Paris----------L 10
Nov. 30—Jacques Boizel, Paris---------W 10

1951

Feb. 18—Kid Andre, Marseilles----------L 10
Mar. 16—Sulo Seitola, Copenhagen------W 6
Apr. 7—Henri Caffet, Neuilly Plaisance-W 10
June 9—Rene Valignat, Paris----------D 6
Nov. 16—Asger Warburg, Copenhagen----L 8
Dec. 11—Jo DeWilde, Antwerp----------W 6

1952

Feb. 19—Jo DeWilde, Antwerp ----------W 8
Mar. 15—Juan Rofas, Guingamp ----------L 10
Mar. 31—Abderahamane Keddad, Paris---L 6
Apr. 26—Ramdane Bellatreche, Paris----W 10
Oct. 8—Robert Meunier, Epernay-------L 10

DENNIS SEWELL

Treharris, Wales, Lightweight

1950

Mar. 8—Tom Stephens, Hereford------KO 1
May 22—Les Hocking, Abergavenny---KO 1
Aug. 29—Johnny Lewis, London--------KO 4
Nov. 13—Llew Miles, Abergavenny------D 6
Dec. 4—Ken Millard, Carmarthen------W 5

1951

Jan. 6—Bert Donaldson, Abertillery---W 8
Feb. 19—Selwyn Evans, Carmarthen----W 8
Mar. 21—Vince Marshall, Porth----------L 8
Apr. 9—Stan Parkes, Coventry---------D 8
June 13—Bert Donaldson, Porthcawl----W 6
Aug. 22—Selwyn Evans, Porthcawl -KO by 8
(vacant Welsh lightweight title)
Dec. 3—Ted Ansell, Northampton-------L 8

1952

Apr. 28—Johnny Broadbent, Weston----L 8
June 30—Selwyn Evans, Abergavenny----L 8
July 26—Selwyn Evans, Pontypool-------L 10

AL SHARPE

Belfast, Ireland, Lightweight

1952

Feb. 13—Sam Thompson, Belfast--------W 4
Mar. 5—Bobby Booth, Belfast---------KO 1
Mar. 26—Ernie Long, Belfast----------W 6
Apr. 9—Tommy Cochrane, Belfast----KO 3
Apr. 16—Sam Thompson, Belfast-------KO 2
May 10—Jackie McKenna, Belfast------KO 5
June 14—Derek Smith, Belfast----------KO 5
Aug. 2—Peter Morrison, Belfast-------KO 7
Aug. 9—John Griffen, Belfast----------W 8
Nov. 8—Dick Ashcroft, Belfast---------W 8
Nov. 29—Johnny Delmore, Belfast--KO by 7

BRIAN (TONY) SHARROCK

Wigan, England, Welterweight

1951

Sept. 17—Bert Stoker, Preston----------KO 3
Oct. 15—Dave Shade, Preston----------KO 1
Oct. 29—Johnny Reeves, Preston--------W 4
Nov. 9—Bobby Burns, Blackpool--KO by 6

1952

Jan. 11—Peter Walmsley, Blackpool----W 6
Feb. 11—Tommy Barnabas, Preston------W 6
Feb. 22—Jack Lewis, Blackpool---------KO 1
Feb. 28—Jackie Socks, Wigan----------KO 4
Mar. 7—Ivan Hutton, Blackpool-------KO 3
Mar. 22—Jackie King, Belfast ----------KO 5
Apr. 19—Tommy Armour, Belfast--------W 8
May 3—Sammy Hamilton, Belfast-------W 8
May 24—Jackie King, Belfast----------W 8
July 19—Maurice Mancini, Wakefield----W 8
Nov. 7—Phil Mellish, Blackpool--------W 8
Nov. 28—Harry Warner, Halifax---------W 8

BILLY SHAW

Manchester, England, Lightweight

1949

Dec. 17—Jackie King, Belfast-------KO by 2

1950

Jan. 16—Joe Carroll, Bedford----------W 6
Apr. 17—Dave Williams, Carlisle------KO 6
July 10—Jack Allen, Carlisle----------W 8
Oct. 2—Israel Boyle, Carlisle----------D 8
Oct. 18—Johnny Cross, Burnley---------W 8
Nov. 3—Tim McLeary, Blackpool--KO by 4
Dec. 29—Phil Mellish, Blackpool--------W 8

1951

Jan. 19—Eddie Cardew, Hoxton---------W 8
Feb. 5—Terry Ratcliffe, Leyton----KO by 3
Mar. 19—Bill Rattray, Newcastle---------L 8
Apr. 16—Terry Cullen, Newcastle--------L 8
June 1—Billy Elliott, Manchester-------LF 2
June 30—Terry Cullen, Ryhope----------W 8
Aug. 14—Joe Lucy, Mile End--------KO by 3
Sept. 3—Tony McTigue, Newcastle------L 8
Nov. 1—George Bailey, Liverpool-------D 8
Nov. 16—Al Brown, Manchester----------L 8
Nov. 30—Al Brown, Blackpool----------L 10
Dec. 17—Ronnie Greb, Preston----------W 8
Dec. 26—Gerry Smyth, Belfast----------W 8

1952

Jan. 21—Tony McTigue, Manchester KO by 7
Mar. 10—Alan Buxton, Bournemouth WF 5
Mar. 31—George Bailey, Carlisle D 8
May 12—Johnny Hazel, Oldham KO by 3
June 3—Jackie Keough, Sunderland W 8
July 21—Neilly Phillips, Sunderland W 8
Aug. 12—Al Brown, Sigan W 8
Sept. 1—Jackie Keough, Sunderland L 8
Oct. 5—Al Brown, Oldham L 8
Oct. 13—Alan Tanner, Derby W 8
Nov. 14—Allan Tanner, Blackpool W 10
Dec. 1—Rees Moore, Abergavenny W 8

LEN SHAW

Sheffield, England, Featherweight

1947

Dec. 20—Jim Curley, Warsop KO 4

1948

Jan. 20—Jackie Woods, Grimsby W 8
Jan. 23—Danny Nagle, Sheffield D 8
Mar. 8—Vince Lennon, Rushden D 6
Apr. 27—Kid Tanner, Northampton L 8
Aug. 16—Kid Tanner, Sheffield L 8
Dec. 21—Laurie Morrow, Hanley W 8

1949

Jan. 6—Danny O'Sullivan, Islington L 8
Jan. 18—Jimmy Stewart, Edinburgh D 8
Feb. 18—Bernard Pugh, Blackpool KO by 3
July 21—Ronnie Burr, Grimsby W 8
Nov. 5—Freddie Hicks, Walworth KO by 2
Nov. 21—Arthur Gould, Eltham KO by 6

1950

Jan. 17—Harry Croker, Spalding KO by 4
Feb. 28—Roy Ankarah, Edinburgh KO by 4
Mar. 22—Ron Nelson, Hanley L 6
Mar. 27—Jackie Summerville, Walworth L 6
Apr. 6—Reuben Whitehead, Doncaster WF 3
June 10—Stan Mace, Warsop W 6
Sept. 5—Peter Fay, Bristol KO by 3
Oct. 13—Dennis Wilde, Rotherham W 6
Oct. 31—Charley Simpkins, Grimsby W 8
Nov. 17—Bobby Mason, Blackpool KO by 6
Dec. 4—Johnny Murray, Chesterfield KO by 7

1951

Jan. 23—Con Kid Bailey, Grimsby D 8
Mar. 6—Dave Lloyd, Grimsby W 8
Apr. 2—Jackie Summerville, Walworth W 6
Apr. 16—Jackie Briers, Belfast L 8
Apr. 26—Bobby Mason, Liverpool L 8
June 2—Eddie Magee, Belfast L 8
June 21—Billy Connolly, Liverpool L 6
July 14—Billy Kelly, Belfast L 8
Aug. 11—Con Kid Bailey, Sheffield KO 3
Dec. 11—Harry Croker, Grimsby L 6

1952

Feb. 19—Hugh Mackie, Hanley L 8
Feb. 25—Tommy Higgins, Preston W 8
Mar. 11—Jim Travers, Edinburgh L 8
Mar. 24—Hogan Bassey, Preston L 8
Apr. 28—Teddy Peckham, Plymouth KO by 4
Aug. 12—Peter Guichan, Kirkcaldy L 8
Nov. 1—George O'Neill, Belfast L 8
Dec. 6—John Kelly, Belfast KO by 4

DOUG SHERLOCK

Oxford, England, Lightweight

1947

Feb. 10—Johnny Catlin, Oxford L 8
Mar. 31—Tony Brazil, Cirencester D 8
Apr. 14—George Simmons, Oxford L 8
May 3—Ivor Simpson, Newbury L 8

1948

Feb. 23—Jimmy Holland, Oxford L 6
Apr. 12—Dennis Ford, High Wycombe D 6
Nov. 25—Charley Wingrove, Islington D 6

1949

Feb. 14—Teddy Larkham, Oxford L 6
Mar. 1—Freddie Innes, Reading W 6
May 9—Tony Brazil, Oxford L 6
Oct. 11—Steve Haydock, Watford W 6

1950

Mar. 6—Jackie Wakelam, Bedford L 6
Mar. 8—Johnny French, Eastbourne W 6
Mar. 13—Hugh Mackie, Oxford KO by 5
Apr. 3—Dennis Ford, Bedford W 6
July 29—Tony Brazil Aldershot D 6
Sept. 25—Laurie Henry, Weston KO by 1

1951

Jan. 2—Dennis Ford, Watford W 6
Jan. 15—Jeff Badham, Bedford KO 6
Jan. 23—Terry Bullivant, Islington L 6
Mar. 22—Cyril Evans, Reading D 6
Apr. 3—Arthur Wright, Leighton Buzz L 8
Aug. 25—Roy Paine, Boreham Wood KO by 2
Oct. 1—Bobby Woods, Bedford D 6
Nov. 19—Ron Kray, N. S. C. WF 2
Dec. 3—George Barker, Northampton L 6

1952

Feb. 27—Bernie Cottrell, N. S. C. W 6
Mar. 10—Bill Sliney, Swindon L 6
Apr. 29—Cyril Evans, Watford L 8
Nov. 3—Jimmy Tippett, Walworth KO by 2

CHARLEY SIMPKINS

Bridlington, England, Featherweight

1948

Nov. 19—Teddy Baldock, Bridlington KO 3

1949

Jan. 22—Con Kid Bailey, Bridlington D 6
Mar. 12—Tony Llanelly, Bridlington L 6

1950

Mar. 4—Vince Flynn, Bridlington W 6
June 3—Sammy Burkett, Burton W 6
Aug. 21—Joe Robinson, Ryhope W 6
Sept. 1—Peter Morrison, Burton KO 3
Oct. 31—Len Shaw, Grimsby L 8
Nov. 4—Jackie Molloy, Bridlington W 8
Nov. 6—Arthur Jarrett, Walsall W 6

1951

Mar. 13—Don McTaggart, Edinburgh KO by 3
May 12—Bob Hodgson, Ryhope L 6
June 4—Con Kid Bailey, York W 6
July 11—Jeff Walters, York W 6
July 26—Tony Llanelly, Doncaster L 8
Aug. 7—Jeff Walters, Pickering L 6
Nov. 5—Brian Jelley, Preston L 8
Nov. 26—Tommy Blears, Preston L 8

1952

Jan. 19—Billy Kelly, Belfast L 8
Jan. 28—Jackie Raines, Carlisle KO 6
Feb. 8—Brian Jelley, Blackpool W 8
Feb. 19—Peter Morrison, E. Hull W 8
Mar. 5—Tommy Blears, Blackpool W 8
Mar. 27—Al Young, Liverpool W 8
June 3—Sammy Bonnici, London W 8
July 1—Freddie King, London L 8
Sept. 8—Sammy McCarthy, London L 8
Oct. 14—Charley Tucker, London KO by 5

BULLANT SIMS

Australian Bantamweight

1951

Mar. 30—Kev Hampton, Melbourne L 10
June 23—Les Brookes, Melbourne L 10
Aug. 2—Eddie Marks, Leichhardt L 12
Aug. 17—Barry Hatcher, Melbourne L 10
Aug. 26—Al O'Brien, Melbourne KO 7

1952

Aug. 2—Billy Doris, Melbourne W 10
Aug. 16—Harold Piper, Melbourne W 10
Aug. 23—Laurie Grimstead, Melbourne W 10
Oct. 9—Rod Cutter, Melbourne W 12

NOEL SINFIELD

Wombwell, England, Welterweight

Born, September 1, 1927.

1948

Jan. 16—Les Lloyd, Isle of Man W 6
Apr. 15—Tommy Kelly, Liverpool W 6
Apr. 30—Bert Kennedy, Isle of Man W 6
May 3—Harry Warner, Morecambe W 6
June 12—Eric Hall, Scunthorpe L 8
June 23—Tommy Kelly, Morecambe D 8
Oct. 22—Bill Kirkland, Isle of Man W 8
Nov. 1—Phil Mellish, Blackburn W 8

1949

Jan. 4—Phil Mellish, Cleveleys.....W 8
Jan. 10—Ernie Foden, Blackburn.....W 8
Jan. 21—Charley Clayden, Isle of Man..W 8
Apr. 3—George Hainsworth, Salford..WF 7
Apr. 11—Wilf Bone, Newcastle.....W 8
May 20—George Frost, Mexborough.....W 8
May 30—Alf Marsh, W. Hartlepool..KO by 1
July 2—Phil Mellish, Ryhope.....D 8
July 27—Rex Bryan, Morecambe.....W 8
Aug. 11—Johnny Cross, Sunderland.....W 6
Sept. 1—Wilf Bone, Sunderland.....L 8
Sept. 19—Johnny Campbell, Carlisle.....L 8
Oct. 10—Vin Breakell, Walsall.....W 6
Oct. 24—Johnny Campbell, Carlisle.....L 8
Dec. 1—Billy Dixon, Liverpool.....W 6

1950

Mar. 7—Bob Peart, Pontefract.....L 6
Apr. 12—Bob Peart, Barnsley.....L 6
Sept. 12—Bob Peart, Spalding.....NC 7

1951

Oct. 1—Johnny McLaren, Walsall.....L 8
Oct. 11—Laurie Davis, Doncaster.....W 6
Dec. 3—Jimmy Brogden, Leeds....KO by 2

1952

Feb. 4—Len Lewis, Cheltenham.....KO 2
Mar. 3—Bernie Newcombe, Leyton KO by 6
Mar. 25—Alf Lay, Earls Court.....KO by 4
May 6—Johnny Fish, Wembley....KO by 7
July 14—Hugh O'Donnell, W. Hartlepool..W 6
July 30—Billy Coulter, Folkestone.....L 8
Sept. 25—Johnny Pipe, Gr. Yarmouth..KO 2
Oct. 13—Mick Angel, Cheltenham.....W 6
Nov. 11—Chin Chetty, Earls Court.....KO 5

BOBBY SINN

Australian Bantamweight

1950

July 14—Ern Petersen, Brisbane.....W 4
July 25—Ern Petersen, Brisbane.....KO 3

1951

Jan. 30—Joe Scully, Brisbane.....W 8
Feb. 23—Ian Kileen, Brisbane.....W 12
Mar. 17—Ray Meek, Brisbane.....D 12
June 8—Mickey Roberts, Melbourne..KO 6
Aug. 10—Bruce Cole, Brisbane.....D 12
Sept. 28—Eddie Marks, Brisbane.....W 12
Nov. 30—Bruce Cole, Brisbane.....W 12

1952

Jan. 18—Ted Fitzgerald, Brisbane.....KO 3
Mar. 14—Ron Petersen, Brisbane.....KO 10
May 2—Kevin James, Brisbane....KO by 8
June 20—Ron Petersen, Brisbane.....KO 10
July 18—Col Douglas, Brisbane.....L 15
Aug. 8—Col Douglas, Brisbane.....D 12
Oct. 17—Vince Blake, Brisbane.....KO 3

ALEX SINNAEVE

Belgian Featherweight

Born, Jabbeke, Belgium, Nov. 21, 1925. Started boxing in 1945, and in first year was undefeated in 17 bouts, winning 15 by knockouts and 2 by decisions.

1946

Jan. 16—Etienne Ferraro, Brussels.....D 10
Jan. 26—Roger, Brussels .....L 12
Feb. 8—Fillieux, Knocke .....KO 2
Mar. 3—A. Brenner, Ostend .....KO 3
Mar. 24—Van Houche, Gand .....W 10
Apr. 2—Cortes, Anvers .....KO 2
May 23—Devenie, Knocke .....KO 6
Dec. 4—Caliostro Etter, Brussels .....KO 5
Dec. 12—G. van den Bos, Gand .....W 10

1947

Feb. 15—Roger, Brussels .....KO by 8
Mar. 7—R. Crochard, Knocke .....KO 2
Apr. 11—Pierre Fouilloux, Knocke.....KO 4
May 4—M. Verhamme, Blankenberg..KO 2
July 11—Stan Rowan, N. Brighton..KO by 5
Aug. 3—Joe Cornelis, Knocke.....L 12
(Belgian bantam title)
Nov. 6—Theo Nolten, Knocke.....KO 5
Dec. 6—Gust Laurent, Brussels.....L 10

1948

Jan. 22—Jean Machtelinck, Gand.....W 10
Feb. 12—Roger Bruneau, Gand.....W 10
Mar. 14—Jerome Galloo, Ypres.....KO 3
Oct. 1—C. Schnedewint, Knocke.....KO 4
Oct. 14—Antonio Iturbe, Heyst.....KO 2
Oct. 25—Jim Kenny, Falkirk.....L 8
Nov. 20—Jean Archambaud, Charleroi..KO 2
Dec. 16—Roger Bruneau, Gand.....W 10
Dec. 28—Jean Monteiro, Charleroi..KO by 1

1949

Jan. 22—Girard Denis, Brussels.....W 6
Feb. 3—Jan Montero, Gand.....WF 1
Feb. 7—Tino Cardinale, Liege.....D 10
Feb. 16—Gaston Hanriot, Brussels.....W 8
Feb. 28—Johnny Molloy, Newcastle.....L 10
Dec. 16—Gust Laurent, Brussels.....W 8

1950

Mar. 31—Frank Flannery, Melbourne.....L 12
Apr. 14—Bernie Grant, Melbourne.....KO 8
May 12—Frank Flannery, Melbourne....D 12
June 16—Klong Phupinjo, Melbourne..KO 10
July 10—Baby Ortiz, Sydney.....L 12
July 28—Dave Landers, Brisbane...KO by 8
Nov. 11—Frank Hermal, Ghent .....W 10

1951

Jan. 11—Gustave Perrot, Ghent.....L 10
Aug. 11—Leon Bourlet, Ostend.....KO 8
Aug. 26—Jean Machterlinck, Ostend.....L 12
(Belgian featherweight title)
Oct. 29—Danny O'Sullivan, Brighton....L 8
Dec. 11—Mario Rosselini, Antwerp.....W 10

1952

Jan. 8—Jean Machterlinck, Charleroi..L 12
(Belgian featherweight title)

BILLY SKELLY

Belfast, Ireland, Bantamweight

1949

Feb. 23—John McManus, Belfast.....L 4
Mar. 2—Dennis Irwin, Belfast.....W 4
Mar. 9—John McManus, Belfast.....KO 3
Mar. 23—Alex Sewell, Belfast.....L 4
Mar. 30—Jim Hughes, Belfast.....KO 1
Apr. 13—Alex Sewell, Belfast.....D 4
Apr. 20—John McManus, Belfast.....W 4
May 11—Freddie Orr, Belfast.....L 6
June 11—Freddie Orr, Belfast.....W 6
Aug. 6—Freddie Orr, Belfast.....W 6

1950

Jan. 11—Freddie Orr, Belfast.....L 6
Feb. 15—Pat Dunlop, Belfast.....W 6
Apr. 5—Billy Smyth, Belfast.....KO 3
Apr. 29—Eddie McNally, Belfast.....W 6
May 10—Phil Morgan, Belfast.....KO 1
May 24—Jim Martin, Belfast.....W 6
Sept. 2—John McManus, Belfast.....KO 3
Sept. 13—Freddie Orr, Belfast.....D 6
Nov. 29—Tommy Burns, Belfast .....L 6

1951

Feb. 6—Chic Brogan, Belfast.....WF 2
Feb. 24—Eddie McNally, Belfast....KO by 3
Apr. 14—Pat Marley, Belfast.....KO by 4
Apr. 30—Billy Taylor, Ayr.....KO by 1
Sept. 8—Jackie Willis, Belfast.....L 8
Nov. 24—Jim Fisher, Belfast.....L 8

1952

Jan. 30—Billy Smith, Belfast.....W 6
Mar. 19—Pat Dunlop, Belfast.....KO 3
Apr. 16—Jim Martin, Belfast.....L 6
Sept. 24—Ernie Long, Belfast.....LF 5
Nov. 22—Cliff Terry, Belfast.....KO 3

LOUIS SKENA

French Flyweight Champion

Born, Nice, Sept. 10, 1924.

1945

Oct. 7—Honore Pratesi, Marseilles.....D 6

1946

Mar. 9—J. Bramat, Paris.....W 6
May 19—B. Santos, Nancy.....W 8
June 4—J. Bramat, Paris.....KO 8
Nov. 30—Lahcen, Paris.....W 8

1947

Jan. 23—Kid Andre, Paris .....W 6
Jan. 30—Louis Even, Paris.....W 6
Mar. 22—F. Spalony, Calais.....W 8
Apr. 26—Charles Leclerc, Calais.....W 10
May 2—Guy Josseau, Orleans.....W 10
May 9—Guy Josseau, Auxerre.....W 10
July 6—Jean Lege, Amboise.....KO 8
Aug. 1—Gavino Matta, Geneva.....WF 5
Nov. 21—Luis Fernandez, Calais....KO by 2
Dec. 30—Honore Pratesi, Paris.....W 10

1948

Jan. 20—Rene Megret, Genevilliers------D 10
Feb. 11—Emile Famechon, Besancon-----L 10
Feb. 22—Mustaphaoui, Valenciennes---KO 12
(French flyweight title)
Mar. 31—Pierre Fouilloux, Le Mans----KO 9
May 4—Emile Famechon, Amiens------W 15
(French flyweight title)
Aug. 10—Guido Nardecchia, Nice--------W 10
Oct. 1—Norman Tennant, Manchester-KO 6
Oct. 21—Danny Carabella, Paris--------W 10
Nov. 7—Tino Cardinale, Paris---------KO 9
Nov. 21—G. Capobianchi, Paris---------KO 9
Nov. 29—Jean Jouas, Paris----------W 8
Dec. 21—Charles Leclercq, Amiens----KO 12
(For vacant French flyweight title)

1949

Jan. 25—Jackie Briers, Belfast---------KO 4
Feb. 28—Luis Fernandez, Paris----------W 10
Mar. 22—Honore Pratesi, Amiens--------L 15
(French flyweight title)
Apr. 5—Jackie Briers, Belfast---------W 8
May 7—Amletto Falcinelli, Rome-------W 10
Oct. 3—Theo Medina, Paris--------KO by 11
(French bantamweight title)
Nov. 20—Gianelli, Paris ----------KO 5

1950

Mar. 22—Vic Hermman, Paisley----------W 10
Apr. 3—Jean Sneyers, Brussels---------L 10
Apr. 24—Otello Belardinelli, Paris------W 10
May 25—Gaetano Annaloro, Paris-------D 10
June 4—Guy Josseau, Blois----------W 10
Oct. 5—Honore Pratesi, Paris----------W 15
(French flyweight title)
Dec. 13—Peter Keenan, Paisley ---------L 8

1951

Feb. 19—Teddy Gardner, Newcastle-----L 10
Apr. 5—Jean Sneyers, Paris----------L 10
July 7—Charley Bohbot, Casablanca---D 12
(French flyweight title)
Oct. 26—Marcel Mathieu, Lens----------W 10
Nov. 4—Jacques Louni, Toulouse-------W 10

1952

Feb. 18—Teddy Gardner, Newcastle KO by 6
(vacant European flyweight title)
May 15—Andre Valignat, Paris----------W 10

ERIC SKIDMORE

Wednesbury, England, Welterweight

1949

Oct. 18—Colin Ainsworth, Willenhall---W 4
Oct. 21—Fred Clee, W. Bromwich------KO 2
Nov. 8—Teddy Fellows, Kidderminster W 4
Nov. 15—Johnny McLoran, Willenhall----L 6
Dec. 5—Nipper Price, Walsall----------W 6

1950

Jan. 2—Wally Burgoyne, Walsall-------L 6
Jan. 23—Jimmy Walsh, Birmingham----L 6
Apr. 3—Wally Burgoyne, Walsall------KO 3
Oct. 2—Wally Burgoyne, Walsall-------W 6

1951

Jan. 16—Ken Davies, Willenhall-------KO 4
Apr. 2—Harry Warner, Carlisle---------L 8
Apr. 16—Les Garbett, Birmingham------L 6
May 26—Fred Routley, Brierley Hill-----W 6
July 7—Joe Blytheway, Shrewsbury--KO 1
Aug. 20—Eric Davies, Birmingham--KO by 5
Dec. 3—Reuben Blairs, Walsall----------D 6

1952

Jan. 7—Al Richardson, Walsall-------KO 1
Jan. 29—Reuben Blairs, Willenhall-----W 6
Mar. 5—Ken Bebbington, West Ham----W 6
Apr. 17—Tommy Hinson, Southend KO by 4
June 24—Cliff Edwards, Willenhall-----KO 5
Sept. 13—Alex Aitken, Newtown---------W 6

STAN SKINKISS

Manchester, England, Featherweight

Born, Bury, October 17, 1931.

1951

Mar. 19—Ron Howarth, Manchester-----W 3
Apr. 5—Billy Connolly, Liverpool------W 6
May 3—Gene Caffrey, Doncaster-------W 6
May 10—Jimmy Ford, Liverpool---------W 8
May 31—Don Francis, Liverpool-------KO 4
June 21—Johnny Haywood, Liverpool--KO 6
July 5—Hugh Mackie, Liverpool---------W 8
Aug. 2—Arthur Jarrett, Liverpool------W 8
Aug. 30—Black Bond, Liverpool---------W 8
Sept. 27—Roy Groome, Liverpool-------KO 4
Oct. 18—Billy Daniels, Liverpool-------KO 6
Oct. 29—Eddie Moran, Preston----------L 8
Nov. 15—Don McTaggart, Liverpool-----L 8
Nov. 26—Tony Llanelly, Bedford---------D 8
Dec. 10—Tony Hardwick, Cheetham---KO 3

1952

Jan. 7—Ronnie Taylor, Hightown------W 8
Jan. 14—Teddy Peckham, Derby---KO by 4
Jan. 30—Freddie Hicks, London---------W 8
Feb. 21—Charley Tucker, London------KO 3
Mar. 6—Jackie Turpin, Liverpool-------D 10
Mar. 26—Laurie McShane, London-----KO 3
Apr. 7—Harry Croker, Manchester----KO 6
Apr. 21—Freddie King, London----------L 8
May 1—Johnny Butterworth,
Liverpool ----------KO by 3
July 7—Jim Kenny, W. Hartlepool----WF 5
July 22—Sammy Bonnici, London--------L 8
Aug. 2—Denny Dawson, Sunderland---W 8
Aug. 21—Johnny Butterworth, Liverpool W 8
Sept. 11—Hogan Bassey, Liverpool-KO by 7
Sept. 30—Tommy Miller, London--------L 8
Nov. 4—Charley Tucker, London--------D 8
Nov. 19—Ken Lawrence, London---------L 8
Dec. 1—Sammy Bonnici, London-------L 8

GUNTHER SLADKY

German Light Heavyweight

1952

Aug. 10—Hubert Kohli, Recklinghausen KO 4
Sept. 7—Herbert Streicher, Reckl'h'n--KO 2
Nov. 2—Hans Motzelt, Dortmund-------W 6
Nov. 9—Helmut Blaurock, Berlin------KO 1
Nov. 21—Heinz Schreiber, Berlin-------KO 6

PADDY SLAVIN

Irish Heavyweight Champion

Born, County Tyrone, January 9, 1927.

1947

Nov. 22—Chris Cole, Belfast----------KO 5
Dec. 20—Battling Igo, Belfast----------KO 4

1948

Jan. 10—Paddy Quirke, Belfast--------KO 1
Feb. 4—Tommy Smythe, Belfast-------KO 3
Feb. 21—Paddy Quirke, Belfast---------KO 1
Mar. 17—Alex Woods, Belfast----------W 8
July 27—Tom Reddington, Birmingham--L 8
Sept. 19—Doug Mansfield, Belfast-------KO 2
Oct. 18—Frank Ronan, London---------KO 7
Nov. 8—Johnny Barton, London----KO by 2
Dec. 25—Alex Woods, Belfast----------KO 2

1949

Mar. 1—Gerry McDermott, Belfast-----W 15
(Irish heavyweight title)
May 4—Lloyd Barnett, Belfast---------L 8
June 20—Johnny Williams, Birming..KO by 3
June 24—Amed Ben Abdallah, Belfast--KO 4
Sept. 1—Don Mogard, Belfast----------L 8
Sept. 12—Dennis Powell, Swansea--------D 10

1950

Feb. 22—Dennis Powell, Belfast---------W 8
May 22—Willi Schagen, Carmarthen-----L 10
June 16—Piet Wilde, Belfast----------L 10
July 3—Mel Brown, Nottingham---KO by 1
Nov. 7—Johnny McLeavy, London-----KO 4

1951

Mar. 26—Willi Schagen, Belfast--------KO 3
Apr. 30—Albert Finch, London----------L 10
Aug. 23—Ansell Adams, Liverpool-------W 10
Dec. 1—Garnett Denny, Belfast---------W 10

1952

Feb. 23—Ansell Adams, Belfast----------L 10
July 10—Dennis Powell, Liverpool-------L 8
Aug. 8—Lloyd Barnett, Dublin----------W 8
Sept. 10—Lou Strydom, Cardiff----------L 8
Oct. 14—Don Cockell, London------KO by 2

JOHN SLOCKIE

Australian Lightweight

1951

July 20—Tom Johnson, Brisbane-------KO 3

1952

Feb. 15—Snowy Cullen, Brisbane--------D 12
Mar. 28—Mickey Thomas, Brisbane----KO 2

Apr. 4—Mick Dunningham, Brisbane KO 7
Apr. 24—Ted McCoy, Brisbane D 12
May 9—Ted McCoy, Brisbane L 12
Sept. 5—Bill Lowe, Brisbane KO 9
Oct. 24—Brian Brady, Brisbane KO by 8

ALGAR SMITH

London, England, Welterweight

Born, Ilford, Essex, May 31, 1931.

1949

Sept. 6—Billy Jones, Harringay KO 1
Oct. 11—Dick Levers, Harringay KO 1
Nov. 2—Billy Caldicott, Islington KO 5
Dec. 13—Roy Coote, Albert Hall W 6

1950

Jan. 11—Joe Corcoran, Islington KO 2
Feb. 28—Johnny Fitzpatrick, Har'gay KO 1
Mar. 6—Jimmy Trotter, Leyton KO 4
Apr. 4—Hugh Smith, Albert Hall KO 3
Apr. 25—Harry Hughes, Harringay KO 1
May 8—George Frost, Birmingham KO 1
June 6—Chris Jenkins, White City KO 1
Oct. 17—Allan Buxton, Harringay KO 4
Nov. 27—Roy Davies, Leyton W 6

1951

June 5—Duggie du Preez, White City L 8
June 26—Johnny Downes, Mile End KO 1
July 24—Ernie Vickers, Selhurst KO 8
Oct. 16—Jeff Tite, Harringay W 8

1952

Feb. 12—Gilbert Ussin, Harringay W 8

BILLY SMITH

Bangor, Ireland, Featherweight

1951

Jan. 10—Dick O'Brian, Belfast W 4
Jan. 31—Jimmy Dickson, Belfast W 4
Mar. 14—Bobby Walker, Belfast W 4
Mar. 21—Maurice Gordon, Belfast KO 2
Apr. 7—Jim Martin, Belfast W 6
Apr. 14—Jackie Willis, Belfast KO by 4
Apr. 21—Billy Taylor, Glasgow KO by 4
May 12—Jim Fisher, Belfast L 6
June 23—Sandy Brown, Belfast L 6
Oct. 24—Jackie Davidson, Belfast L 6
Dec. 5—Jim Martin, Belfast W 6
Dec. 12—Jim Robinson, Belfast L 6

1952

Jan. 2—Bob McKay, Belfast L 6
Jan. 16—Jackie Davidson, Belfast W 6
Jan. 30—Billy Skelly, Belfast L 6
Feb. 27—Tommy Burns, Belfast W 6
Mar. 12—Jim Robinson, Belfast L 6
Apr. 5—Jackie Willis, Belfast D 8
Apr. 23—Gerry O'Neill, Belfast L 6
Aug. 9—Jackie Davidson, Belfast KO by 4
Sept. 17—Gerry O'Neill, Belfast W 6
Sept. 24—Joe Collins, Belfast L 6
Oct. 11—Mike Feeney, Belfast W 4
Oct. 22—Colin Clough, Belfast W 6
Nov. 1—Jim Fisher, Belfast D 8
Nov. 22—Eddie Higgins, Belfast KO 4
Nov. 29—Sammy Fisher, Belfast L 8

PETER SMITH

Huddersfield, England, Welterweight

Born, February 28, 1932.

1951

Apr. 2—Wally Barkass, Preston W 4
Apr. 18—Myles Ratchford, Huddersfield W 6
Apr. 30—Jimmy Gregory, Preston D 4
June 8—Jeff Walters, Mexborough D 6
June 15—Billy Billington, Burnley W 6
July 2—Ronnie Bate, Preston KO 2
July 7—Jimmy Ford, Ryhope L 6
July 10—Billy Billington, Liverpool W 6
July 25—Jimmy Gregory, Morecambe W 6
Aug. 27—Mias Johnson, Preston W 6
Sept. 20—Dick Ashcroft, Liverpool L 6
Oct. 22—Harold Urch, Newcastle W 6
Oct. 29—Jimmy Dunn, Preston W 6
Nov. 15—Harold Palmer, Doncaster W 8
Dec. 3—Billy Davenport, Derby W 6
Dec. 19—Les Dean, Huddersfield W 8

1952

Jan. 14—Dennis Yearby, Newcastle KO by 3
Feb. 7—Ronnie Doyle, Liverpool W 6
Feb. 18—Dennis Yearby, Newcastle W 6
Mar. 3—Roy McGregor, Carlisle W 8
Mar. 10—Wally Mays, Leeds L 6
Mar. 25—Dick Ashcroft, Bury W 8
Apr. 7—Bobby Horne, Preston W 6
Apr. 18—Dennis Yearby, Manchester W 8
Apr. 24—Dick Levers, Doncaster KO 5
May 12—Johnny Cross, Oldham D 8
May 27—Phil Mellish, Bury W 8
June 16—Tommy Hinson, Letchworth L 8
Aug. 18—Sammy Gibbinson, Sunderland W 8
Aug. 25—Dave Brandon, Newcastle D 8
Sept. 13—Mickey O'Neill, Belfast L 8
Sept. 29—Dennis Yearby, Newcastle L 8
Dec. 18—Tim McLeary, Liverpool W 8

GERRY SMYTH

Belfast, Ireland, Lightweight

1946

June 13—Stan Hawthorne, Liverpool KO by 6
July 18—Bert Hornby, Liverpool KO by 4
Dec. 26—Laddy Dowdall, Belfast L 8

1947

Feb. 7—Johnny Russell, Blackpool D 10
Feb. 13—Dick Levers, Liverpool KO 1
Apr. 24—Tom Smith, Newcastle L 8
Apr. 28—Billy Thompson, Manchester KO by 8
June 11—Paddy Kelly, Belfast KO 3

1948

Feb. 4—Harry McMurdie, Belfast W 8
Mar. 4—Kid Germaine, Liverpool L 8
Mar. 17—Mickey McAloran, Belfast W 8
Sept. 11—Jim Keery, Belfast KO 3
Sept. 28—Jim Keery, Belfast KO by 4
Nov. 29—Don Cameron, Belfast LF 2
Dec. 15—Johnny Smith, Glasgow L 8
Dec. 25—Billy Barton, Belfast W 8

1949

Jan. 6—Johnny Smith, Glasgow W 8
Jan. 25—Jim Kerry, Belfast KO by 13
May 2—Hugh Smith, Belfast W 8
June 24—Kid Germain, Belfast KO by 2
Sept. 1—Tom McMenamy, Belfast KO 3
Nov. 30—Mickey O'Neill, Belfast KO by 9

1950

Feb. 22—Johnny Flannigan, Belfast WF 6
Mar. 18—George Frost, Belfast KO 5
Apr. 1—Billy Crane, Belfast LF 3
Apr. 22—John Parry, Belfast W 8
May 13—Harry Brown, Belfast KO 3
May 31—Johnny Flannigan, Gl'g'w KO by 1
June 16—Pat Kelly, Belfast W 10
Sept. 2—John Parry, Belfast W 8
Dec. 2—Ron Williams, Belfast KO 3
Dec. 4—John Parry, Monaghan W 8
Dec. 27—Harry Hughes, Belfast W 8

1951

Feb. 22—Peter Fallon, Liverpool L 10
Mar. 21—Harry Lewis, Belfast KO 2
May 19—Walter Holden, Belfast KO 1
June 9—Charley Fawcett, Belfast W 8
Sept. 15—Roy Sharples, Belfast KO 7
Oct. 6—Bob Anderson, Londonderry W 8
Oct. 13—Al Brown, Belfast L 8
Dec. 26—Billy Shaw, Belfast L 8

1952

Feb. 23—Mickey O'Neill, Belfast W 12
Aug. 30—Harry Warner, Belfast L 8
Sept. 6—Phil Mellish, Belfast L 8
Oct. 11—Santos Martins, Belfast D 8

JEAN SNEYERS

Belgian Featherweight

Born, Mulhouse, Belgium, August 11, 1927.

1948

Jan. 14—Andre Brenner, Brussels W 8
Mar. 20—P. Backelandt, Charleroi KO 2
May 23—P. Trullemans, Brussels W 10
June 2—G. Van den Bos, Brussels KO 7
Oct. 11—Andre Covex, Brussels KO 4
Oct. 27—Norman Tennant, Glasgow KO by 3

1949

Jan. 27—Theo Nolten, Brussels W 10
Feb. 24—E. Ferraro, Brussels KO 5
Mar. 9—O. Belardinelli, Brussels W 10
Apr. 6—Jules Robaeys, Brussels KO 7
(Belgian flyweight title)
May 2—Norman Lewis, Abergavenny W 10
Sept. 30—Michel Verhamme, Gand W 10
Nov. 19—Maurice Sandeyron, Brussels W 10

1950

Feb. 8—Luis Fernandez, Brussels------W 10
Mar. 7—Peter Keenan, London---------L 10
Apr. 3—Louis Sckena, Brussels---------W 10
July 21—Hans Schneider, Ostend-------KO 6
Sept. 19—Guy Josseau, Paris----------KO 3
Oct. 3—Otello Belardinelli, Antwerp--KO 8
Oct. 30—Terry Allen, Nottingham------W 15
(European flyweight title)
Nov. 18—Honore Pratesi, Brussels------KO 3
(European flyweight title)
Nov. 28—Tino Cardinale, Antwerp-------W 10
Dec.—Relinquished European flyweight title to compete as bantamweight.

1951

Jan. 24—Primo Rubio, Brussels---------W 10
Feb. 10—Antonio Castellanos, Brussels KO 6
Feb. 20—Armand Deianna, Antwerp--KO 8
Mar. 7—Theo Medina, Brussels--------KO 4
Apr. 5—Louis Skena, Paris----------W 10
Apr. 18—Caliostro Etter, Brussels-------W 10
June 16—Caliostro Etter, Liege----------W 10
Sept. 19—Emile Chemama, Brussels-----W 10
Oct. 23—Eddie Carson, London--------KO 8
Nov. 10—Dante Bini, Liege----------W 10
Dec. 5—M. Sandeyron, Brussels--------W 10

1952

Jan. 6—Sam Conforti, Charleroi------KO 6
Feb. 9—Ray Famechon, Brussels--------D 10
Mar. 8—Dante Bini, Brussels----------W 10
Apr. 7—Nicola Funari, Liege----------W 10
May 21—Peter Keenan, Glasgow-------KO 5
(European bantam title)
June 21—Gaetano Annaloro, Antwerp
KO by 6
Sept. 15—Guido Ferracin, Liege----------W 10
Oct. 4—Gaetano Annaloro, Brussels----W 10
Nov. 3—Andre Benatar, Liege----------W 10
(Relinquished European bantam title to compete as featherweight)
Dec. 15—Maurice Forni, Liege----------W 10

WIM SNOEK

Dutch Middleweight

1950

Oct. 2—Kees Graafland, Rotterdam---W 6
Nov. 27—Bob Francois, Rotterdam------W 6
Nov. 30—Jacquemain, Armsterdam----KO 1

1951

Feb. 27—Loris Saccavini, The Hague--KO 2
Mar. 19—Roger, Amsterdam----------W 6
May 3—Gerrit Lefebre, Amsterdam--KO 2
May 17—L'Hotellerie, Amsterdam------KO 2
June 10—Al Gerard, Antwerp----------L 4
Aug. 9—Albert Heyen, Amsterdam-----W 10
Oct. 1—Dick Langley, Rotterdam------W 10
Oct. 9—Emile de Greef, Amsterdam---W 8

1952

Feb. 11—Lucien Corenthin, Rotterdam--W 10
Feb. 25—Charley Anglee, Amsterdam
KO by 9

ANTONIO SOLDEVILLA

Spanish Middleweight

1948

Mar. 17—Claude Ritter, Barcelona-------D 10
—Michele Marini, Barcelona-----W 10
May —Ben Buker, Barcelona----------L 10
June 16—Wilmer Milandri, Barcelona----W 10
Sept. 22—Jean Wanes, Barcelona--------KO 6
Oct. 20—Serge Barthelmy, Barcelona----D 10
Nov. 24—Bill Poli, Barcelona----------W 10

1949

Jan. 12—Claude Ritter, Barcelona-------W 10
Feb. 2—Felix Blanchard, Barcelona----W 10
Mar. 19—Jean Stock, Paris----------KO by 7
Apr. 27—J. Royer-Crecy, Barcelona-----W 10
Sept. 21—Germain Caboche, Barcelona--KO 8
Nov. 20—Riancho, Tarrasa ----------KO 3

1950

Feb. 12—Eduardo Lopez, Madrid---------L 12
(Spanish middleweight title)
Mar. 14—Luc van Dam, The Hague------L 10
Apr. 3—Kid Marcel, Oran----------W 10
May 4—Gaston Chambraud, Paris-------L 10
July 12—Jo Martin, Barcelona----------W 8
Oct. 25—Ben Buker, Barcelona----------L 8

1951

Feb. 10—Julian Humanes, Igualada------W 8
Mar. 28—Silvio Amato, Barcelona-------W 10
May 29—Abd ben Buker, Tarrassa-------W 10
July 22—Jean Stock,
St. Jean de Luz---------KO by 6
Dec. 16—Henri Guegan, St. Jean de Lux-W 10

1952

Jan. 6—Christian Lunaud, St. Jean----KO 6
Feb. 6—Pierre Chalòno, Bordeaux----KO 2
Feb. 24—Ivano Fontana, Milan----------W 10
Apr. 3—Alessandro D'Ottavio, Rome----W 10
May 21—Aime Lombard, St. Jean-------W 10
June 30—Claude Milazzo, Paris----------W 10
Aug. 14—Gilbert Stock, St. Jean---------W 10
Nov. 3—Mickey Laurent, Paris ----------L 10
Dec. 7—Charley Humez, Lille ----------L 10

RAY SOUPLY

Belgian Lightweight

1950

Jan. 10—Harneveld, Antwerp ----------W 8
Feb. 10—L. Atto, Maubeuge----------L 10
Mar. 15—Edgard De lannoit, Liege-------D 8
Apr. 4—Antonio Iturbe, Namur---------W 8
Apr. 26—Roger Guerard, Liege----------W 8
Oct. 10—E. Trefois, Charleroi----------W 8
Nov. 21—L. Bourlet, Charleroi----------W 10
Dec. 19—Roger Delabassee, Charleroi---W 10

1951

Jan. 25—Young Cyclone, Verviers-------W 10
Feb. 6—Gerard Laurent, Amiens-------W 10
Feb. 20—Manu Maurelle, Charleroi-----W 10
Mar. 15—Jan Nicolaas, Verviers---------D 10
Apr. 17—Jan Nicolaas, Charelet---------W 8
Aug. 25—Hermann Koerber, Ostend-----W 10
Oct. 2—Andre Benatar, Chatlet--------W 10
Oct. 23—Roger Delabassee, Charleroi---W 10
Nov. 10—Jacques Prigent, Brussels------D 10
Nov. 27—J. Bouhier, Charleroi---------KO 6

1952

Jan. 8—Francis Bonnardel, Charleroi--D 10
Jan. 22—Robert DiMayo, Charleroi------W 10
Apr. 6—Morlay Kamara, Namur--------D 10
Oct. 21—Jacques Dehaye, Charleroi-----W 10

GORDON SPARROW

Rushden, England, Lightweight

Started boxing in 1948 and through 1951 engaged in 20 bouts, winning 10 and losing 10.

1952

Jan. 14—Ninnian Wule, Rushden-------KO 3
Jan. 18—George Rogers, Hoxton---------W 6
Jan. 25—George Rogers, Hoxton---------D 6
Feb. 1—Jack Baker, Hoxton----------D 6
Feb. 11—Ron Nelson, Kettering---------W 6
Mar. 7—Fred Cook, Hoxton----------W 6
Mar. 18—Jack Baker, Watford----------D 6
Mar. 25—Jackie Smith, Leighton
Buzzard ----------W 6
Apr. 7—Peter Menzies, Leyton----------W 6
Apr. 17—Johnny Britton, Willenhall----W 6
Apr. 28—Jack Baker, Bedford----------W 6
May 15—Brian Goodwin, Croydon--------L 6
May 28—Alf Gange, Enfield----------W 6
June 16—Dennis Wild, Letchworth-------W 6
July 8—Pettr Menzies, Watford---------W 6
Aug. 12—Peter Hill, Mile End----------L 6
Aug. 26—Frank Murphy, Mile End-------W 6
Sept. 9—Peter Menzies, Mile End--------W 6
Oct. 1—Peter Hill, N. S. C.---------KO by 5
Oct. 20—Harry Ramsden, Walworth------L 6
Nov. 4—Jack Baker, Watford----------L 6
Nov. 24—Stan Merson, Gr. Yarmouth----W 6
Dec. 8—Percy James, Preston----------W 8

BRIAN SPENCE

Lisburn, Ireland, Welterweight

1950

May 10—Mick Gunn, Belfast----------KO 2
May 24—Jackie Hughes, Belfast---------KO 1
Aug. 2—Jim Walker, Belfast----------KO 1
Aug. 23—Jack Simpson, Belfast---------KO 1
Sept. 20—Jackie Donnelly, Belfast------KO 4
Oct. 18—Peter Morgan, Belfast---------KO 3
Nov. 15—Gerry Hassett, Belfast---------L 6
Dec. 6—Tommy Hill, Belfast----------KO 4

1951

Jan. 24—Dave Fisher, Belfast L 6
Feb. 14—Gerry McManus, Belfast KO by 1
Apr. 4—Mickey Molloy, Belfast W 6
Apr. 18—Bert Dunlop, Belfast KO 4
June 2—Mickey Molloy, Belfast W 6
June 30—Johnny King, Belfast KO by 2
Oct. 6—Mickey Molloy, Belfast W 6
Oct. 20—Gerry Peters, Belfast L 6
Dec. 5—Gerry Peters, Belfast KO 1
Dec. 19—Johnny King, Belfast W 6

1952

Jan. 23—Bert Dunlop, Belfast W 6
Feb. 20—Johnny Blane, Belfast KO 3
Mar. 5—Bert Dunlop, Belfast KO 2
May 31—Gerry Peters, Belfast KO 1
July 25—Gerry Peters, Banbridge KO 1
Aug. 23—Arthur Garrett, Belfast W 8
Sept. 6—Frankie Webb, Belfast W 8
Nov. 5—Brian Coxhead, Belfast KO by 2

CLIFF SPINKS

Golborne, England, Lightweight

1951

Jan. 26—Colin Clough, Blackpool W 4
Feb. 9—Colin Clough, Blackpool W 4
Mar. 1—Jackie Craddock, Liverpool D 4
Mar. 22—Jackie Clayton, Liverpool W 4
Apr. 16—Tony Green, Preston KO by 4
June 4—Billy Ashcroft, Preston L 4
June 21—Colin Clough, Barnoldswick KO 4
July 2—Billy Swift, Preston L 6
July 20—Billy Ashcroft, Manchester KO by 1
Aug. 13—Colin Clough, Fleetwood D 6
Nov. 8—Roy Thomas, Liverpool W 4
Nov. 2—Les Herbert, Blackpool L 6
Nov. 20—Johnny Noble, Northwich W 6
Dec. 4—Tony Green, Tarporley D 6
Dec. 17—Keith Edmunds, Preston W 4

1952

Jan. 11—Colin Clough, Blackpool KO by 2
Feb. 22—Tommy Foss, Blackpool W 4
Feb. 28—Chris Rafferty, Liverpool L 6
Mar. 20—Jackie Craddock, Wigan D 4
May 1—Tommy Foss, Liverpool D 6
July 17—Steve Trainor, Liverpool L 6
Sept. 25—Pat McCarthy, Liverpool W 6
Oct. 30—Chris Rafferty, Liverpool W 6
Nov. 20—Des Capper, Liverpool W 6

MICHAEL STACK

Warwick, England, Middleweight

Born, July 27, 1928.

1949

Dec. 5—Ivor Mitchell, Cheltenham D 6
Dec. 20—Ivor Mitchell, Rugby W 8
Dec. 27—Harry Allison, Birmingham KO 2

1950

Mar. 6—Jimmy Ridgewell, Cheltenham W 6
Mar. 14—Ron Crookes, Albert Hall L 6
Mar. 27—Sam Burgoyne, Coventry KO 1
May 22—Billy Coloulias, Bedworth W 8
Aug. 31—Sammy Wilde, Liverpool W 8
Oct. 30—Jimmy Ridgewell, Bedford KO 8
Nov. 23—Doug Miller, Liverpool L 10

1951

Jan. 15—Gordon Hazell, Weston L 8
Feb. 19—Arthur Raybould, Birmingham WF 2
Feb. 27—Gordon Hazell, Harringay L 8
Mar. 5—Ron Pudney, Walworth W 8
Mar. 12—Billy Carroll, Birmingham KO 4
Mar. 22—Ron Crogan, West Ham W 8
Apr. 2—Koffi Kiteman, Cheltenham W 8
Apr. 30—Dick Langley, Wimbledon KO by 1
June 12—Jimmy Davis, Mile End L 8
June 21—George Dilkes, Barnoldswick KO by 4
July 6—Dick Langley, Jersey L 8
Sept. 6—Joe Maseko, S. Shields KO by 6
Dec. 3—Koffi Kiteman, Cheltenham KO by 4

1952

Jan. 15—Eric McQuade, Streatham L 8
Jan 25—Ivor Devonport, Blackpool WF 1
Feb. 7—Ron Grogan, West Ham L 8
Mar. 3—Wally Beckett, Epsom KO by 7
Apr. 1—Bert Sanders, Northampton W 8
May 19—Tom Meli, Belfast W 8
May 28—Johnny Wright, Enfield KO 4
July 2—Bobby Fish, Enfield KO 2
July 26—Roy Agland, Worcester KO 6
Oct. 6—Johnny Wright, Watford L 8
Oct. 13—Les Allen, Leicester KO by 5
Nov. 21—Jimmy Davis, Hoxton W 8

LEO STAROSCH

German Welterweight

Born, Essen, July 12, 1922. Started boxing professionally 1946, and through 1949 engaged in 32 bouts; knockouts 13; won 5; drew 7; lost 6; knocked out by 1.

1950

Jan. 20—Herchen, Berlin W 8
Mar. 12—Oechsle, Berlin D 8
Apr. 7—Chomutowski, Dortmund KO 7
May 28—Schmitz, Berlin D 10
July 2—Stonewall Jackson, Berlin W 10
Aug. 20—Handtke, Berlin D 8
Aug. 5—Rudi Pepper, Dortmund D 8
Oct. 15—Jimmy Liggett, Dortmund W 6
Dec. 1—Harry Brandscheit, Dusseldorf KO 3

1951

Jan. 4—Billy Zaduk, Munich W 8
Feb. 10—Hans Schmitz, Dusseldorf KO 1
Mar. 24—Van Bernum, Krefeld W 6
Apr. 6—Franz Szuzina, Dusseldorf W 8
May 4—Carl Schmidt, Munich D 8
May 9—Ettore Santella, Vienna KO 7
May 13—Tommy Bell, Krefeld KO 8
June 17—Hans Schmitz, Essen W 8
June 20—Tommy Bell, Dusseldorf W 6
July 22—Peter Muller, Essen L 12
(German middleweight title)
Aug. 11—Burl Charity, Cologne D 8
Sept. 1—Hein Wiesner, Vienna W 10
Oct. 14—Charley Anglee, Dortmund L 8
Dec. 1—Snucky de Bruin, Essen D 8
Dec. 26—Heinz Streicher, Duisberg KO 6

1952

Feb. 1—Horst Kemena, Essen W 6
Feb. 16—Paul Chomuntowski, Dortmund W 6
Apr. 6—Fritz Gahrmeister, Dortmund W 8
May 3—Kurt Jagals, Krefeld KO 1
May 9—Jean Invernizzi, Hamburg W 8
June 15—Gustav Scholz, Essen L 12
(German welterweight title)
July 6—Paul Chomuntowski, Oberhausen KO 3
Aug. 3—Charley Anglee, Essen L 8
Aug. 23—Armandus Spitzkopf, Hamburg W 6
Sept. 6—Don Ellis, Oberhausen D 8
Oct. 4—Fritz Schwering, Krefeld W 8
Nov. 19—Werner Handke, Kiel L 12
(vacant German welterweight title)
Oct. 31—Siegfried Formella, Cologne KO 4

GEORGE STERN

Glasgow, Scotland, Heavyweight

1948

Nov. 26—Ray Wilding, Isle of Man KO 4
Dec. 20—Hugh McDonald, Hamilton KO 3

1949

Apr. 1—Matt Hardy, Ardwick KO 4
Apr. 26—Battling Joe Igo, Ashton KO 2
May 12—Bill Brennan, Liverpool W 6
May 27—Maxwell Ijeh, Ardwick WF 2
Aug. 22—Frank Ronan, Manchester KO 5
Oct. 3—Frank Bell, Manchester KO by 4
Oct. 17—Johnny Pilkington, Manchester KO 2
Oct. 31—Maxwell Ijeh, Manchester KO 2
Nov. 15—Eddie Vann, London KO by 1

1950

Mar. 8—Hugh McDonald, Glasgow W 6
Mar. 28—Peter McMann, Grimsby W 8
June 30—Jim Moran, Manchester W 8
Sept. 6—Hugh McDonald, Dundee KO 3
Sept. 25—Frank Bell, Leeds KO 8

1951

Jan. 22—Reg Andrews, Leicester WF 6
Feb. 23—Frank Bell, Manchester KO by 1
Apr. 16—Don Scott, Birmingham KO by 3
May 7—George Nuttall, Coventry W 6
June 22—Hugh McDonald, Alloa WF 7

1952

Feb. 20—Lou Strydom, Glasgow WF 5
Apr. 14—Simon Templar, Carmarthen KO by 2
Apr. 23—Lou Strydom, Glasgow KO by 3

GEORGE STEWART

Hamilton, Scotland, Featherweight

Born, May 23, 1926.

1948

Apr. 17—Jim McLeod, Glasgow---------KO 3
May 1—Bert Nicol, Glasgow----------W 4
May 19—Roy McGregor, Glasgow--------W 6
June 12—Bobby Brunton, Glasgow-------W 6
June 25—Mickey Foyle, Coatbridge------W 6
July 2—Ray Brown, Airdrie----------W 6
Aug. 7—Siki O'Neil, Glasgow----------W 6
Aug. 20—Jim Dwyer, Airdrie----------W 6
Sept. 11—Johnny McDermott, Glasgow--KO 5
Sept. 24—Ivor Roberts, Glasgow--------KO 3
Oct. 27—Jackie Ryan, Glasgow----------W 6
Nov. 9—Alex Scott, Edinburgh---------W 6
Nov. 17—Jackie Ryan, Glasgow---------W 8
Dec. 1—Johnny Barnes, Glasgow-------W 6

1949

Feb. 16—Jackie Molloy, Glasgow ------W 6
Mar. 16—Gene Caffrey, Glasgow --------W 6
Mar. 29—Harry Lucas, Edinburgh ------W 8
Apr. 13—Billy Comerford, Glasgow ----W 10
June 11—Jimmy Gifford, Belfast --KO by 6
Sept. 3—Eddie Larty, Glasgow --------W 6
Oct. 25—Black Bond, Edinburgh --------D 8
Dec. 23—Jim Dwyer, Paisley----------L 6

1950

Jan. 18—George Lamont, Paisley--------L 6
Mar. 8—George Lamont, Glasgow------W 6
May 10—Jim Healey, Glasgow----------W 8
May 31—Jock Bonas, Glasgow----------KO 2
Aug. 9—Peter Guichan, Coatbridge-----L 8
Sept. 6—Black Bond, Dundee----------W 8
Oct. 4—Dai Davies, Paisley---------KO by 6

1951

Feb. 28—Jim Kenny, Glasgow----------W 12
(Scottish featherweight title
May 9—Denny Dawson, Glasgow-------D 8
June 27—Georges Mousse, Glasgow------W 8
Sept. 5—Dai Davies, Glasgow----------L 10

1952

Jan. 28—Benny Chocolate, Newcastle----L 8
Apr. 23—Alby Tissong, Glasgow---------L 8
May 21—Don McTaggart, Glasgow-------W 8
July 3—Johnny Butterworth, Liverpool-D 8
Aug. 20—Tommy Miller, Glasgow--------L 12
(Scottish featherweight title)
Sept. 5—Luis Romero, Manchester-KO by 6
Sept. 30—Sammy McCarthy, London-----L 8
Oct. 27—Alby Tissong, Manchester-KO by 2

GILBERT STOCK

French Middleweight

Born, St. Martin-du-Tertre (Yonne), July 27, 1920. Turned professional in 1946.

1948

Jan. 16—Lucien Caboche, Paris --------L 10
Feb. 22—Jury VII, Paris ----------KO 6
Mar. 7—Kid Marcel, Paris ----------L 10
Mar. 19—Fred Flury, Geneva ----------L 10
Apr. 3—Carlo Mola, Milan ----------L 10
Apr. 11—Walter Momber, Douai --------W 10
July 17—Oucissa, Casablanca ----------KO 5
Sept. 16—Yrgo Piitulainen, Helsinki -----L 10
Sept. 30—Claude Ritter, Paris ----------D 10
Oct. 28—Gus Degouve, Paris----------W 10
Nov. 9—Germain Caboche, Amiens ----KO 7
Nov. 18—Andre Schmit, Nantes --------KO 6
Dec. 4—Jean Walzack, Algiers --------W 10
Dec. 13—Gus Degouve, Paris ----------D 10

1949

Jan. 4—Mickey Laurent, Evreux ------L 10
Jan. 13—Serge Barthelemy, Paris ------L 10
Mar. 19—Luc van Dam, Paris ----------L 10
Apr. 1—Serge Barthelemy, Bordeaux--W 10
Apr. 19—Jo Vincenzi, Amiens ----------W 10
May 7—Omar Kouidri, Algiers --------L 10
June 2—Serge Barthelemy, Paris ------W 10
June 20—Lucien Krawsyck, Nancy ------L 10
Oct. 3—Leon Nowiasz, Paris ----------KO 9
Oct. 15—Albert Heyen, Brussels --------W 10
Oct. 31—Tiberio Mitri, Paris ----------L 10
Dec. 1—Michel Lapourielle, Troyes-----D 8
Dec. 24—Serge Barthelemy, Dijon-------W 10

1950

Jan. 31—Randolph Turpin, London------L 8
Feb. 18—Michel Lapourielle, Brussels---L 6
Mar. 13—Bobby Dawson, Paris----------L 10
Mar. 27—Jean Wanes, Rennes----------W 10
Apr. 13—Jan de Brun, Amsterdam----KO 5
Apr. 30—Jo Vincenzi, Hautmont--------W 8
May 9—Harry Bos, Amsterdam----KO by 2
June 17—Charles Humezt, Henin-Lietard-L 10
Aug. 6—Pierre Langlois, Pont-Audemer-L 10
Oct. 8—Jimmy Swann, Lille----------W 10
Oct. 18—Arthur Acha, Brussels---------W 8
Oct. 28—Albert Heyen, LaLouviere------W 10
Nov. 11—Peter Muller, Frankfurt---------L 10
Nov. 23—Kid Marcel, Paris----------L 10
Nov. 30—Franco Molina, Verviers------KO 5
Dec. 25—Gustav Scholz, Frankfurt-------L 8

1951

Jan. 14—Jean-Jacques Invernizzi, Metz-L 10
Jan. 25—Bobby Dawson, Paris----------L 10
Feb. 21—Cyrille Delannoit, Brussels KO by 1
Mar. 23—Jean-Jacques Invernizzi,
Mulhouse ----------KO 4
Apr. 13—Kid Gameiro, Limoges---------W 10
June 9—Georges Chape, Paris---------ND 2
(bout stopped by rain)
July 11—Ivano Fontana, Bologna--------L 10
Aug. 9—Jacques Royer-Crecy, Monaco-L 10
Sept. 1—Tiberio Mitri, Varese----------L 10
Nov. 1—Heinz Sanger, Cologne----------D 10
Dec. 13—Charley Humez, Nancy---------L 10

1952

Jan. 10—Robert Vallet, Paris----------KO 5
Feb. 7—Gino Campagna, LaSpezia------L 10
Mar. 6—Jules Bouquet, Paris----------L 10
Mar. 23—Serge Barthelemy, LeHavre----L 10
June 6—Tino Albanese, Chateauroux----D 10
June 20—Johnny Sullivan, Manchester---L 8
Aug. 14—Antono Soldevilla, St. Jean-----L 10
Sept. 13—Franco Festucci, Rome---------L 8
Oct. 20—Germinal Ballarin, Paris--------L 10

JEAN STOCK

French Middleweight

Born, St. Martin du Tertre, Feb. 12, 1923

1946

Feb. 9—Pierre Riom, Paris ----------KO 2
Mar. 2—Jo Machu, Paris ----------KO 4
Mar. 19—Georges Chappee, Paris------KO 7
Apr. 16—Jean Galateo, Paris ----------D 10
May 28—Rene Bat, Paris ----------KO 2
June 23—Eugene Leclercq, Conflans -----W 10
Sept. 29—Roland Berrot, Conflans ------KO 2
Oct. 27—Vladimir Bussek, Conflans ---KO 4
Nov. 10—Tony Toniolo, Paris ----------L 10
Nov. 17—Gino Menozzi, Pontoise -------W 10
Dec. 14—Stanis Gaida, Paris ----------KO 10

1947

Jan. 16—Emile Godart, Paris ---------KO 3
Jan. 23—Gino Menozzi, Paris ----------W 10
Jan. 30—Maurice Rouff, Paris ----------KO 5
May 16—Lucien Tassart, Conflans -----KO 4
June 10—Mario Ochoa, Paris ----------W 10
Oct. 28—Mario Ochoa, Paris----------W 10
Nov. 14—G. Petersen, Copenhagen------KO 6
Nov. 23—Jury VII, Paris----------KO 10
Nov. 30—Kid Tunero, Paris----------W 10
Dec. 23—Gaston Chambraud, Paris------W 10

1948

Jan. 9—Michel Marini, Geneva--------KO 6
Jan. 20—Edouard Tenet, Paris----------W 10
Feb. 4—Jean Coblasch, Evreau----------W 10
Feb. 22—Fred Flury, Paris----------KO 6
Mar. 20—Gus Degouve, Paris----------KO 8
Apr. 3—Tiberio Mitri, Milan ----------L 10
May 16—Robert Charron, Paris ---------L 10
June 19—Gus Degouve, Casablanca-----KO 7
Sept. 11—Laurent Dauthuille, Geneva ---D 10
Sept. 21—Randolph Turpin, London ----KO 5
Oct. 9—Lucien Krawczyk, Paris ------KO 10
(for vacant French middleweight title)
Nov. 29—Vince Hawkins, London--------L 8

1949

Jan. 31—Robert Charron, Paris ---------KO 15
(French middleweight title)
Mar. 19—Antonio Soldevilla, Paris ----KO 7
Apr. 25—Steve Belloise, Paris ------KO by 8
June 26—J. Royer-Crecy, Chateau-Thier--W 10
July 10—Robert Charron, Marseilles----W 10
Oct. 15—Cyrille Delannoit, Brussels ----L 10
Nov. 28—Cyrille Delannoit, Paris -------W 10
Dec. 17—Tiberio Mitri, Paris ----------L 15
(European Middleweight title)

1950

Jan. 30—Robert Villemain, Paris--------L 10
Mar. 13—Lucien Krawczyk, Paris------KO 6
(for vacant French middleweight title)
Apr. 3—Claude Ritter, Paris----------D 10
May 25—Jean Walzack, Paris----------W 10
June 18—Jacues Royer-Crecy, Rheims
KO by 8
(French middleweight title)
Aug. 10—Alessandro D'Ottavio, Rome----L 8
Oct. 8—Omar Kouidri, Algiers----------W 10
Oct. 16—Bobby Dawson, Paris----------W 10
Nov. 27—Ray Robinson, Paris--------KO by 2

1951

Feb. 12—Jacques Royer-Crecy, Paris--KO 11
Feb. 26—Bobby Dawson, Paris----------D 10
Mar. 19—Randolph Turpin,
Leicester ----------KO by 5
May 7—Les Allen, Coventry---------KO 10
June 12—Kid Marcel, Dakar----------KO 11
(French middleweight title)
July 22—Antonio Soldevilla, St. Jean--KO 6
Aug. 8—Luc van Dam, Amsterdam------L 10
Oct. 2—Georges Royer, Amiens--------W 10
Oct. 22—Duggie Miller, Birmingham----W 10
Nov. 1—Peter Muller, Cologne----------L 10
Nov. 19—Charles Humez, Paris------KO by 9
Nov. 30—William Poli, Geneva----------W 10

1952

Jan. 15—Mel Brown, Antwerp------KO by 9
Jan. 28—Jimmy King, Paris----------L 10
Feb. 10—Jacques Royer-Crecy, Lille-----L 15
(French middleweight title)

HANS STRELECKI

German Light Heavyweight

Born, Dortmund, February 12, 1927. Started professional boxing 1946 and through 1949 engaged in 45 bouts; knockouts, 13; won, 25; drew, 3; lost, 2; knocked out by 2.

1950

Apr. 22—Heinz Sachs, Krefeld------KO by 5
May 12—Oremek, Krefeld ----------W 6
May 20—Sieben, Krefeld ----------W 6
June 23—Bastian, Krefeld ----------W 6
July 15—Henne, Dusseldorf ----------W 8
Aug. 5—Vermeulen, Dusseldorf --------W 8
Sept. 16—Frittgen, Hamm ----------KO 6
Oct. 15—Lloyd Marshall, Dortmund-----D 8
Dec. 9—Don Lee, Essen----------W 8
Dec. 15—Burl Charity, Iserlohn--------WF 3

1951

May 14—Heinz Sachs, Essen----------D 12
(German light-heavyweight title)
June 8—Don Ellis, Munich----------D 8
July 7—Dieter Hucks, Hamburg--------W 8
July 22—Winnfried Henne, Essen-------D 8
Aug. 19—Don Ellis, Hanover----------W 8
Oct. 14—Giovanni Ferrari, Dortmund---W 8

1952

Mar. 9—Gerhard Hecht, Dortmund------L 8
Apr. 12—Charley Anglee, Hamm----KO by 4
May 3—Stephane Olek, Antwerp--------L 6
July 20—Heinz Titze, Dortmund----KO by 3
Nov. 3—Hans Friedrich, Dortmund------D 6

HANS STRETZ

German Middleweight Champion

Born, Erlangen, January 19, 1928. Started boxing professionally 1948, and through 1949 engaged in 22 bouts; knockouts, 15; won, 4; drew, 3.

1950

Jan. 14—Robert Lumma, Berlin -------KO 5
Feb. 10—Helmuth Thurau, Berlin ------KO 2
Feb. 27—Michele Marini, Berlin --------W 8
Apr. 4—Gerhard Hecht, Berlin ---------D 8
June 4—Ken Stribling, Berlin----------L 8
July 30—Karl Bakowitsch, Berlin -----KO 2
Sept. 10—Peter Muller, Berlin ------KO by 3
(German middleweight title)
Dec. 25—Ray Robinson, Frankfurt---KO by 5

1951

Apr. 15—Widmer Milandri, Berlin------W 8
May 19—Heinz Sanger, Berlin-------KO by 5
Aug. 5—Walter Gasparek, Munich----KO 3
Aug. 17—Jean-Jacques Invernizzi,
Munich ----------W 8
Sept. 1—Ramon Martinez, San
Sebastian ----------KO 6
Sept. 15—Jose Ferrer, Barcelona--------KO 6
Sept. 23—Julian Humanes, Barcelona---KO 7
Oct. 26—Ben Buker, Barcelona----------W 10
Nov. 25—Jose Borondo, Berlin---------KO 1

1952

Feb. 2—Jean Invernizzi, Stuttgart------W 8
Feb. 24—Giovanni Manca, Berlin--------W 8
Mar. 8—Bruno Junkuhn, Giessen------KO 7
Apr. 4—Paul Schnirrmann, Hamburg---W 8
Apr. 26—Peter Muller, Berlin----------WF 3
(German middleweight title)
June 7—Peter Muller, Cologne--------WF 8
(German middleweight title)
Aug. 15—Jacques Royer-Crecy, Berlin---W 8
Sept. 5—Albert Heyen, Munich--------KO 5
Oct. 17—Don Ellis, Munich----------W 8
Nov. 9—Franz Szuzina, Berlin----------W 12
(German middleweight title)
Dec. 26—Andre de Keersgieter, Berlin--KO 9

LOU STRYDOM

South African Heavyweight Champion

1951

*Jan. 27—Adrian Scheepers, Jo'burg----KO 1
*Jan. 27—Ray Sands, Johannesburg-----KO 1
Feb. 25—Archie Smith, Johannesburg--KO 2
Mar. 31—Fred Vorster, Johannesburg--KO 6
May 19—Ray Sands, Johannesburg-----KO 1
June 6—Reg Andrews, Pretoria--------KO 5
July 14—Conrad Botha, Johannesburg--KO 1
July 26—Rex Christie, Durban---------KO 1
Sept. 1—Giorgio Milan, Johannesburg--W 10
Nov. 3—Jo Weidin, Jo'burg---------KO by 7
*Both bouts same card.

1952

Feb. 20—George Stern, Glasgow--------LF 5
Apr. 23—George Stern, Glasgow--------KO 3
May 4—Jock McVicar, London----KO by 2
July 25—George Nuttall, Manchester
KO by 3
Sept. 10—Paddy Slavin, Cardiff----------W 8
Dec. 17—George Bissett, Cape Town---KO 2
(vacant South African heavyweight title)

JOHNNY SUMMERS

Edinburgh, Scotland, Flyweight

(Early record incomplete)

1942

Jan. 16—Sammy Reynolds, Blackpool ---L 10

1943

Apr. 28—Bunty Doran, London ----KO by 2
May 24—Sammy Reynolds, Birm'ham----L 8
Oct. 10—Peter Kane, Bristol -------KO by 1
Nov. 1—Hughie Cameron, Leith--------W 15
(Scottish flyweight title)

1944

Feb. 6—Hugh Cameron, Kirkaldy ------W 10
Apr. 10—Hugh Cameron, Kirkaldy------D 10
May 15—Norman Lewis, Pontypridd-----L 10
July 8—George Parkes, Dundee --------L 10

1945

Mar. 5—Billy Hazelgrove, Brighton ----L 6
July 10—Dick Lewis, Willenhall ---------W 8
Oct. 31—Jackie Bryce, Edinburgh ------D 10
Nov. 30—Ritchie McCulloch, Glasgow --KO 7

1946

Oct. 3—Skeets Gallagher, Leith ------KO 5
Dec. 12—Jackie Bryce, Edinburgh-------L 15
(Scottish flyweight title)

1947

Jan. 9—Billy Hazelgrove, Edinburgh---W 10
Feb. 26—Jackie Bryce, Glasgow --------L 15
(Scottish flyweight title)
Mar. 31—Maurice Sandeyron,
Nottingham ----------KO by 4
Apr. 27—Norman Tennant, Dundee-------L 8
June 23—Charley Squire, Coventry ------L 8
Aug. 7—Norman Tennant, Kirkcaldy --D 8
Aug. 26—Terry Allen, London ----------L 8
Sept. 30—Jim Thomas, Kirkcaldy -------W 8

1948

Jan. 30—Billy Ashton, Edinburgh ------W 8
Mar. 16—Eddie Carson, Edinburgh ----KO 5
Mar. 22—Charley Squire, Nottingham ---L 8

1949

(Inactive)

1950

Feb. 9—Jimmy Pearce, Leith ----------L 8
Sept. 1—Joe Cairney, Paisley ----------L 6

1951

Jan. 18—Bernard Marshall, Leith-------L 8

1952

Mar. 4—Sid Hiom, Edinburgh----------KO 4
Mar. 25—Jimmy Quinn, Edinburgh------W 8
Sept. 18—Joe Cairney, Edinburgh---------L 8

JACKIE SUMMERVILLE

Greenwich, England, Featherweight

1949

Oct. 17—Johnny Smallwood, Walworth-KO 4
Oct. 31—Jack Baker, Walworth--------KO 1
Nov. 14—Harry Herbert, Walworth------L 6
Nov. 21—Dave Sharkey, Leyton----------D 8
Dec. 5—Billy Barrett, Walworth------KO 3

1950

Jan. 9—Hector Macrow, Walworth----KO 6
Jan. 23—Eddie Sellers, Walworth------KO 3
Mar. 13—Bobby Woods, Walworth-------L 6
Mar. 27—Len Shaw, Walworth----------W 6
Apr. 19—Bobby Woods, Walworth------W 6
Oct. 2—Len Grainger, Bridgwater-----KO 2
Oct. 17—Tommy Miller, Harringay-------L 6
Nov. 3—Harry Herbert, Hoxton----KO by 6
Dec. 11—Freddie King, Walworth---KO by 4

1951

Jan. 15—Reuben Carl, Walworth--------D 6
Jan. 29—Reuben Carl, Walworth------KO 6
Feb. 19—Arthur Gould, Walworth--------W 6
Mar. 12—Billy Salter, Walworth--------W 6
Apr. 2—Len Shaw, Walworth----------L 6
Apr. 16—Len Grainger, Walworth-------W 6
May 7—Ivor Simpson, Cheltenham----W 6
June 18—Jackie Turpin, Weston---------D 8

1952

Jan. 7—Jimmy Bird, Walworth----KO by 4
Feb. 25—Jimmy Bird, Walworth---------W 8
Mar. 24—Jackie Turpin, Walworth-KO by 3
Nov. 17—Harry Ramsden, Walworth------D 8
Dec. 1—Freddie Hicks, Walworth-------D 8

GEORGE SUTTON

Welsh Flyweight Champion
(early record unavailable)

1948

June 14—Billy Davies, Pontypool--------W 15
(Welsh flyweight tilte)
July 16—Norman Tennant,
Manchester ----------KO by 8
Oct. 12—Charley Squire, Leicester------L 8
Nov. 18—Joe Murphy, Liverpool----KO by 2

1949

Mar. 28—Norman Lewis,
Abergavenny ----------KO by 12
(Welsh flyweight title)
July 2—Glyn David, Onllwyn----------L 8
Oct. 17—Billy Davies, Swansea---------W 10
Nov. 28—Glyn David, Haverfordwest----L 8
Dec. 5—Dickie O'Sullivan, Walworth--D 8

1950

Apr. 19—Henry Carpenter,
Walworth ----------KO by 7
Aug. 23—Glyn David, Porthcawl---------L 12
(vacant Welsh flyweight title)

1951

May 16—Hughie Thomas, Cardiff--------L 6
Aug. 30—Billy Gibson, Bangor----------D 8
Oct. 4—Glyn David, Cardiff----------W 12
(Welsh flyweight title)

1952

Jan. 7—Jimmy Jennings, Chel'm
KO by 5
Mar. 17—Hugh Thomas, Cardiff----------L 8

YOUNG SWEENEY

Australian Lightweight

1950

Nov. 3—Rusty Combes, Melbourne----KO –
Dec. 8—Don White, Melbourne---------W 8

1951

Jan. 26—Stever Clarke, Melbourne-----W 8
Feb. 15—Bill Lowe, Hobart----------L 10
May 4—Ray Greenaway, Melbourne---KO 6
May 11—Harry Regan, Melbourne-------W 8
May 26—Kev Brown, Melbourne--------W 12
Aug. 1—Al McEwan, Melbourne--------L 12
Aug. 26—Phil Warren, Melbourne-------L 12

1952

Mar. 14—Dick Lowe, Wagga----------W 12
May 16—Johnny Dempster, Melbourne-KO 7
May 24—Ron Pollock, Melbourne---------L 8
May 30—Les Tonkins, Melbourne------KO 8

WILLI SWOBODA

Austrian Lightweight Champion

Born, Vienna, June 18, 1927.

1947

June 20—Simek I, Vienna----------W 6
July 25—Simek II, Vienna----------KO 3
Aug. 19—Neger, Vienna ----------KO 4
Aug. 22—Brunner, Vienna ----------W 8
Sept. 5—Baur, Vienna ----------W 8
Oct. 10—Marchart, Vienna ----------D 8
Dec. 12—Kochmanowitsch, Innsbruck----L 8

1948

Mar. 5—Nocera, Innsbruck ----------W 8
Mar. 14—Simek II, Vienna----------D 8
May 4—Klapka, Vienna ----------KO 4
June 13—Kochmanowitsch, Vienna ------D 8
July 20—Simek II, Vienna----------D 8
Aug. 20—Andre Benatar, Vienna---------L 8

1949

Jan. 19—Kochmanowitsch, Vienna ----KO 2
(Austrian featherweight title)
June 2—Walter, Vienna ----------D 8
July 23—Lanzezeur, Vienna ----------KO 2
Dec. 20—Walter, Vienna ----------D 8

1950

Apr. 4—Luc Poppes, Vienna----------W 8
June 3—Marcel Auclair, Vienna---------W 8
Sept. 30—Werner Abele, Vienna--------KO 7
Dec. 14—Alvaro Cerasini, Milan----KO by 4

1951

Mar. 10—Hans Schomig, Munich--------D 8
May 2—Mario Lutti, Vienna----------W 8
May 9—Roger Behm, Vienna----------KO 1
Aug. 4—Max Gehring, Vienna--------KO 5
Sept. 1—Willi Gelhaar, Vienna--------KO 3
Oct. 30—Francisco Sisalli, Vienna------WF 7

1952

June 13—Karl Marchart, Vienna--------KO 5
(Austrian Lightweight title)
July 6—Gert Muller, Fulda----------W 6
July 26—Aldo Pravisani, Ancona-------ND 3
Sept. 23—Ludwig Petri, Duisberg--------W 8
Nov. 28—Heinz Ruemke, Linz----------KO 6

KAREL SYS

Belgian Heavyweight

Born, Ostend, February 14, 1914.

Started boxing 1932, and through 1942 engaged in 71 bouts; knockouts, 21; won, 32; drew, 6; lost, 11; knocked out by 1.

1943

Jan. 10—Stephane Olek, Antwerp-------W 10
Apr. 11—Pol Goffaux, Brussels---------KO 8
(Belgian light-heavyweight title)
May 20—Olle Tandberg, Stockholm------L 15
(European heavyweight title)
Nov. 14—Olle Tandberg, Brussels-------W 15
(European heavyweight title)

1944–1948

Inactive

1949

—Alfredo Lagay, Cordoba--------W 10
—Antonio Moscoloni, B. Blanca--W 10
—Antonio Moscoloni, Buenos
Aires ----------W 12
—A. Capitanelli, Cordoba--------KO 5
—Juan Ulrich, Cordoba----------KO 5

1950

Mar. 6—Arturo Godoy, Buenos Aires---D 10
Oct. 11—Antonio Francia, Buenos Aires-W 12

1951

Mar. 26—R. Carroni, San Juan---------KO 9
Apr. 21—Alfredo Lagay, Buenos Aires-KO 3
June 23—Archie Moore, Buenos Aires---D 10
July 9—Gerry McDermott, Ghent------KO 3
July 26—Lloyd Barnett, Antwerp--------W 10

Aug. 11—Stephane Olek, Ostend W 10
Aug. 26—Robert Eugene, Ostend W 10
Sept. 8—Ernest Chalono, Roulers KO 5
Sept. 22—Jo Weidin, Brussels W 10
Oct. 27—Wilson Kohlbrecher, Brussels KO 6

1952

Jan. 12—Hein ten Hoff, Brussels W 15
(European heavyweight title)
Mar. 9—Heinz Neuhaus, Dortmund L 15
(European heavyweight title)
May 3—Heinz Neuhaus, Antwerp W 10
Sept. 7—Connie Rux, Berlin KO 3
Nov. 1—Aaron Wilson, Brussels KO 6
Dec. 13—Al Hoosman, Ghent KO 8

FRANZ SZUZINA

German Middleweight

Born, Bremen, December 29, 1930.

1951

Apr. 6—Leo Starosch, Dusseldorf L 8
June 2—Eduardo Lopez, Dusseldorf KO 4
June 8—Jimmy King, Munich L 8
July 1—Argotte, Dusseldorf W 8
July 6—Horst Garz, Munich W 6
Aug. 11—Peter Muller, Cologne L 12
(German middleweight title)
Sept. 23—Charley Anglee, Berlin KO 4
Nov. 10—Sture Froeberg, Bremen KO 7
Nov. 16—Snucky de Bruin, Berlin KO 5
Dec. 25—Don Ellis, Bremen D 10

1952

Jan. 18—Heinz Sachs, Berlin W 8
Mar. 9—Arthur Acha, Dortmund W 8
Mar. 21—Giovanni Manca, Berlin W 8
May 10—Georges Royer, Berlin KO 6
June 1—Horst Kemena, Dusseldorf KO 1
July 4—Albert Heyen, Berlin KO 4
July 26—Harry Bos, Berlin W 8
Sept. 6—Heinz Sanger, Berlin D 6
Nov. 9—Hans Stretz, Berlin L 12
(German middleweight title)
Dec. 26—Lothar Escher, Hamburg KO 1

ZIYARIS TAKI

Turkish Welterweight

(complete record unavailable)

1951

Feb. 17—Bouadjemi Mokhfi, Istanbul W 6

1952

May 10—Janos Kroner, Vienna W 6
Aug. 8—Giuseppe Di Joanni, Vienna D 8
Oct. 17—Jochen Piosik, Munich W 8
Nov. 22—Hans Hafner, Dortmund D 8
Dec. 26—Karl-Heinz Bick, Hamburg W 6

ALLAN TANNER

British Guiannan Lightweight

Record in Europe:

1949

July 14—Hugh Smith, Liverpool KO 2
July 28—Vernon Ball, Liverpool KO 9
Aug. 11—Stan Gossip, Liverpool KO 2
Sept. 15—Laurie Buxton, Liverpool W 10
Oct. 3—Jimmy Toweel, Manchester W 10
Nov. 15—Jim Findlay, Manchester KO 1
Dec. 8—Jo Vissers, Liverpool L 10

1950

Feb. 5—Francis Bonnardel, Paris L 10
Feb. 21—Roger Baour, London L 10
Mar. 9—Frank Parkest, Liverpool L 10
Aug. 21—Johnny Molloy, W. Hartlepool L 8
Aug. 31—Peter Fallon, Liverpool L 10
Sept. 13—Duilio Loy, Bologna L 10
Nov. 15—Harry Hughes, Paisley KO 6
Dec. 4—Vince Marshall, London W 8

1951

Jan. 16—Tommy McGovern, London W 8
Jan. 29—Gordon Goodman, Leeds W 8
Feb. 20—Joe Lucy, London L 8
Mar. 6—Billy Dixon, London W 8
Apr. 5—Mickey O'Neill, Liverpool W 10
Apr. 23—Vince Marshall, Manchester W 8
May 1—Tony Lombard, London W 8
May 31—Freddie Smith, Liverpool KO 9
June 27—Tom McMenamy, Glasgow W 8
Sept. 5—Tom McMenamy, Glasgow W 8
Oct. 25—Pat Kelly, Liverpool KO 2
Nov. 10—Elis Ask, Gothenburg W 10
Nov. 29—Jan Nicolaas, Bristol W 10
Dec. 11—Tommy McGovern, London L 10

1952

Jan. 15—Frankie Johnson, London L 10
Feb. 8—Joergan Johansen, Copenhagen L 10
Mar. 19—Ron Cooper, London KO 7
Apr. 15—Elis Ask, London KO 8
Apr. 23—Maurice Maury, Glasgow W 8
July 17—Owen Trainor, Liverpool W 10
July 31—Owen Trainor, Liverpool W 10
Sept. 11—Gordon Goodman, Preston L 8
Sept. 22—Johnny Butterworth, Manch.
KO by 4
Oct. 13—Billy Shaw, Derby L 8
Nov. 14—Billy Shaw, Blackpool L 10
Dec. 12—Mickey Flanagan, Blackpool W 10

BILLY TAYLOR

Stirling, Scotland, Bantamweight

Born, May 3, 1926

1950

Sept. 21—Al Gallacher, Dunoon D 6

1951

Feb. 13—Al Gallacher, Edinburgh KO 5
Mar. 13—Jackie Bryce, Edinburgh KO 5
Mar. 21—Mickey King, Glasgow KO 5
Mar. 24—Ron Perry, Glasgow KO 5
Mar. 31—Pat McCoy, Glasgow W 6
Apr. 7—Johnny Kenny, Glasgow KO 1
Apr. 21—Billy Smith, Glasgow KO 4
Apr. 30—Billy Skelly, Ayr KO 1
June 4—Laurie Morrow, W. Hartlepool L 6
Aug. 3—Jim Dwyer, Rosyth W 6
Sept. 8—Joe Quinn, Belfast KO 5
Nov. 3—Ron Perry, Glasgow KO 4
Nov. 20—Ron Johnson, London L 8
Nov. 29—Frank Williams, Liverpool KO by 3

1952

Jan. 7—Mickey O'Sullivan, Epsom L 8
Feb. 26—Eddie Carson, Edinburgh KO by 2
(Scottish bantam title)
Aug. 20—Eddie Carson, Glasgow KO by 10
(Scottish bantam title)
Oct. 18—Jackie Brien, Belfast L 8

DENNY TAYLOR

High Wycombe, England, Middleweight

1951

Apr. 17—Jack Streek, Watford L 6
May 15—Johnny Donn, Watford KO by 3
June 20—Gus Grubb, High Wycombe W 6
July 3—Jack Streek, Watford L 6
Aug. 25—Steve Brimah, Boreham Wood W 6
Oct. 9—Mick Angel, Watford W 6
Nov. 6—Mick Angel, Watford W 6
Nov. 26—Al Dempsey, Bedford KO 3
Dec. 17—Al Dempsey, Watford W 6

1952

Jan. 7—Idris Williams, Epsom W 6
Jan. 15—Johnny Godfrey, Watford W 6
Feb. 4—Jack King, Watford KO 3
Feb. 18—Tim Hurley, Wembley KO 3
*Feb. 26—Frank Priest, Watford W 4
*Feb. 26—Jimmy Edwards, Watford KO 2
*Feb. 26—Ronnie Attrall, Watford L 4
Mar. 25—Eric Metcalfe, Leighton Buzz. KO 3
Apr. 8—Tony O'Connor, Watford D 6
May 6—Fred Balio, Wembley D 6
Sept. 1—Don Desborough, Bedford KO 5
Sept. 3—Peter Longo, Walworth L 6
Sept. 16—Wally Patch, Watford KO by 3
Dec. 16—Gerry Peters, Watford W 6

*All bouts same night; runner-up in tournament.

JOE TAYLOR

Leyland, England, Flyweight

1952

Jan. 7—Cheney Barrington, Preston KO 2
Jan. 21—George Homer, Preston KO 3
Mar. 24—Pete Halberg, Preston W 4
Apr. 21—Ronnie Clifton, Preston KO 1
June 26—Wilf Atherton, Liverpool D 4
July 24—Wilf Atherton, Liverpool KO 1
Aug. 14—Jimmy Shaw, Liverpool KO 1
Oct. 13—Johnny Lang, Preston W 4
Oct. 23—Paul Dunne, Liverpool L 4
Nov. 13—Tommy Ross, Liverpool KO 2
Dec. 5—Harry Frampton, Blackpool W 4

KEN TAYLOR

Norwich, England, Lightweight

1951

Jan. 25—Terry Forster, Norwich--------KO 3
Mar. 1—Mickey Callahan, Norwich----W 6
Apr. 5—Fred Evans, Norwich---------KO 1
July 3—Jackie Williams, Mile End----W 6
Sept. 27—Jimmy McLachlan, Gr. Yarmouth ----------L 6
Oct. 20—Tony Hardwick, Gr. Yarmouth ----------KO 3
Nov. 19—Laurie Henry, Gr. Yarmouth---W 6
Dec. 10—Leyson Thomas, Gr. Yarmouth W 6

1952

Jan. 7—Bernie Cottrell, Gr. Yarmouth-W 6
Feb. 12—Dick Levers, Spalding---------KO 4
Mar. 3—Tony Brazil, Gr. Yarmouth-----W 8
Apr. 15—Al Gunning, Ipswich------KO by 7
June 23—Al Gunning, Gr. Yarmouth---KO 1
Sept. 25—Harold Palmer, Gr. Yarmouth-KO 3
Oct. 13—Jack Armstrong, Gr. Yar'mth. KO 1
Nov. 3—Jimmy McLachlan, Gr. Yarmouth ----------KO 5
Dec. 4—Ernie Fossey, Cambridge------W 8

FREDI TEICHMANN

German Middleweight

Born, Berlin, September, 26, 1921. Started boxing professionally 1946, and through 1949 engaged in 36 bouts: knockouts, 2; won, 9; drew, 16; lost, 8; knocked out by 1.

1950

May 14—Michele Marini, Berlin --------W 6
July 9—Walter Schneider, Cologne ----D 12
(German welterweight title)
Aug. 20—Stonewall Jackson, Berlin ------L 8
Sept. 10—Carl Schmidt, Berlin----------D 8
Oct. 6—Paul Schirrman, Hamburg-----D 6
Nov. 11—Burl Charity, Frankfurt-------WF 7
Dec. 26—Marco Brito, Hamburg----------W 6

1951

Feb. 10—Horst Kemena, Dusseldorf------D 8
Mar. 18—Robert Gaffron, Berlin---------D 6
June 24—Danny Womber, Berlin---------D 6
Aug. 11—Heinz Sanger, Cologne----------L 10
Nov. 2—Jimmy Lyggett, Hamburg------D 6

1952

Feb. 13—Mariano Medina, Barcelona----L 10
Apr. 26—Albert Ganser, Berlin----------W 6
June 7—Jupp Munnichoff, Cologne------D 6
Aug. 15—Gilbert Ussin, Berlin----------D 6
Sept. 7—Warner Handtke, Berlin--------L 8

SIMON TEMPLAR

Nigerian Heavyweight

Record in Great Britain:

1949

Feb. 15—Vic Hall, Willenhall----------L 4
Mar. 14—Jock Thoms, Derby----------D 4
Apr. 16—Jock Thoms, Clipstone--------W 4
May 10—Eddie Walker, Morecambe-----L 4
May 30—Jack Thoms, Wembley---------L 3
July 21—Billy Edwards, Grimsby------KO 6
June 8—Eddie Walker, Morecambe----LF 2

1950

Jan. 30—Tommy Kennedy, Grimsby---KO 1
Mar. 7—Bill Brennan, Grimsby---------L 6
Mar. 21—Hugh McDonald, Spalding------L 8
June 2—Billy Conn, Burton----------KO 2
July 28—Jim Moran, Burton----------L 8

1951

Jan. 15—Matt Hardy, Derby----------W 6
Apr. 5—Gordon Day, Cambridge------KO 1
May 15—Noel Reid, Watford----------W 8
Dec. 4—Dave Elmes, Harringay---------L 3
Dec. 19—Jock Thoms, Burton----------KO 1

1952

Feb. 4—Jack McVicar, Gr. Yarmouth-KO 3
Mar. 1—Harry Painter, Newtown--------L 6
Mar. 17—Johnny McLeavy, Walworth----D 6
Mar. 31—Noel Reid, Leicester----------L 6
Apr. 14—George Stern, Carmarthen----KO 2
May 23—Frank Erlington, Burton-------W 6
June 16—Noel Reid, Chesterfield---------W 8
Aug. 26—Reg Andrews, Watford----------L 8
Oct. 13—Noel Reid, Leicester----------L 8
Dec. 15—Alex Roman, Haverfordwest-KO 4

MARCUS TEMPLE

South African Flyweight Champion

1950

July 1—Plasie Fourie, Jo'burg----------W 4
July 29—Herby Andre, Jo'burg----------W 4
Aug. 18—Danie van Tonder, Durban----W 4
Nov. 3—Jan van Zyl, Durban----------W 4
Nov. 28—Herby Andre, Durban----------W 6

1951

Mar. 2—Des Williams, Durban----------W 4
June 1—Tiny Corbett, Durban--------KO 3
July 4—Johny Englebrecht, Durban--KO 3
July 26—Kalla Persson, Durban--------KO 7
(South African flyweight title)
Nov. 19—Jan van Zyl, Pretoria---------KO 6
Nov. 30—Georges Mousse, Durban-------L 10
Dec. 10—Tiny Corbett, Capetown------KO 7

1952

Feb. 6—Kalla Persson, Cape Town-----W 12
(South African flyweight title)
May 3—Tiny Corbett, Pietermaritzburg W 10
June 7—Kalla Persson, Durban---------W 12
(South African flyweight title)
Oct. 8—Tino Cardinale, Durban--------D 10
Oct. 31—Tino Cardinale, Cape Town-----L 10

HEIN TEN HOFF

German Heavyweight

Born, Oldenburg, Nov. 19, 1919.

As amateur, won European championship 1942; German championship 1941 and 1944.

1945

Sept. 23—Weyrich, Hamburg----------KO 2
Oct. 4—Kupsch, Segeberg----------KO 2
Nov. 9—Erwin Klein, Hamburg--------KO 1

1946

Mar. 23—Honnerman, Hamburg----------KO 3
May 12—Werner Vollmer, Segeberg----KO 4
June 6—Herbert Runge, Segeberg------KO 6
July 18—Johst, Cologne----------KO 4
Aug. 3—Walter Neusel, Hamburg --- --W 12
(German Heavyweight Title)
Aug. 23—Knorr, Lubeck----------KO 3

1947

May 10—Richard Grupe, Hamburg-----KO 3
(German heavyweight title)
July 13—Jean Kreitz, Cologne----------D 12
Oct. 15—Walter Neusel, Hamburg------KO 7
(German heavyweight title)

1948

Feb. 9—Werner Vollmer, Leipzig------KO 1
Mar. 28—Herbert Runge, Leipzig--------KO 5
May 16—Arno Koelblin, Berlin -------KO 5
Sept. 2—Jean Kreitz, Hamburg---------KO 4
Oct. 24—Kleinholdermann, Berlin -----W 10
(German heavyweight title)

1949

May 7—Heinz Seelisch, Dusseldorf ----D 10
(German heavyweight title)
June 2—Herbert Runge, Cologne -----KO 7
(German heavyweight title)
Sept. 18—Walter Neusel, Dusseldorf -----D 10
(German heavyweight title)
Nov. 5—Adolf Kleinholdermann, Hamburg ----------KO 4
(German heavyweight title)

1950

May 28—Jersey Joe Walcott, Mannheim-L 10
July 30—Wilson Kohlbrecher, Berlin--KO 2
(German heavyweight title)
Oct. 15—Heinz Neuhaus, Dortmund-----D 12
(German heavyweight title)

1951

Mar. 22—Piet Wilde, Hamburg---------KO 1
Apr. 29—Gene Jones, Berlin----------W 10
Sept. 23—Jack Gardner, Berlin----------W 15
(European heavyweight title)

1952

Jan. 12—Karel Sys, Brussels----------L 15
(European heavyweight title)
Mar. 21—Uber Bacilieri, Berlin---------KO 5
May 10—Jo Weidin, Berlin----------KO 3
July 20—Heinz Neuhaus, Dortmund KO by 1
(German heavyweight title)

NORMAN TENNANT

Dundee, Scotland, Flyweight

Born, Dundee, April 26, 1924.

1946

Oct. 23—Pat Duffy, Dundee ..... KO 1
Dec. 4—Frank Tierney, Dundee ..... W 8

1947

Jan. 29—Al Hutt, Dundee ..... KO 3
Feb. 18—Billy Johnson, Aberdeen ..... KO 3
Apr. 1—Charley Squire, London ..... KO by 6
Apr. 22—Johnny Summers, Dundee ..... W 8
May 3—Andy McCulloch, Perth ..... KO 5
July 2—Jackie Bryce, Kircaldy ..... KO 3
July 11—Eddie Douglas, Brighton ..... W 8
July 16—Skeets Gallagher, Glasgow ..... KO 1
July 22—Alf Hughes, Aberdeen ..... W 8
Aug. 7—Johnny Summers, Kirkcaldy ..... D 8
Aug. 22—Tommy Farricker, Paisley ..... WF 7
Oct. 1—Pinchie Thompson, Dundee ..... KO 7
Nov. 10—Jimmy Gill, Dundee ..... KO 5

1948

Jan. 1—Lee Johnson, Dundee ..... D 8
Feb. 20—Al Chavez, Manchester ..... D 10
Mar. 24—Tommy Farricker, Dundee ..... W 8
Apr. 21—Al Chavez, Glasgow ..... D 10
July 16—George Sutton, Manchester ..... KO 8
Aug. 25—Billy Ashton, Dundee ..... KO 1
Oct. 1—Louis Sckena, Manchester ..... KO by 6
Oct. 28—Jen Sneyers, Dundee ..... KO 3
Dec. 8—Jackie Bryce, Dundee ..... KO 2
(Scottish flyweight title)

1949

Jan. 3—Nazzareno Giannelli, Dundee ..... KO 2
Feb. 23—Les Johnson, Dundee ..... KO 3
June 8—Terry Allen, Dundee ..... L 12
June 23—Raoul Degryse, Dundee ..... W 10
Aug. 23—Eddie Carson, Dundee ..... W 12
(Scottish flyweight title)
Sept. 19—Dennis Reed, Carlisle ..... KO 3
Oct. 3—Emile Famechon, Nottingham ..... W 8
Nov. 2—Jackie Briers, Dundee ..... D 10

1950

Jan. 2—Bobby Boland, Dundee ..... L 10
Feb. 15—Vic Herman, Dundee ..... L 10
Mar. 8—Vic Herman, Glasgow ..... L 8
May 29—Tino Cardinale, Carlisle ..... L 8
Sept. 1—Black Pico, Manchester ..... KO by 9
Sept. 6—Jimmy Pearce, Dundee ..... L 8
Sept. 27—Joe Murphy, Dundee ..... KO 9
Nov. 28—Jimmy Pearce, Dundee ..... W 8

1951

Jan. 1—Glyn David, Dundee ..... W 8
Jan. 17—Vic Herman, Paisley ..... L 12
(Scottish flyweight title)
Mar. 21—Glyn David, Porth ..... W 8
May 16—Kalla Persson, Cardiff ..... KO 7
Sept. 3—Theo Nolten, Bristol ..... KO 6

1952

May 2—Johnny Black, Manchester ..... L 8

SIGI TENNEBAUM

Swiss Featherweight

Started boxing in 1945 and through 1947 engaged in 30 bouts; knockouts, 7; won, 14; drew, 3; lost, 6.

1948

Jan. 9—Robert Rose, Geneva ..... W 10
Jan. 30—Henri Denis, Geneva ..... D 10
Feb. 12—Caliostro Etter, Lausanne ..... L 10
Feb. 19—Girard Denis, Chaux-de-Fonds ..... W 10
Mar. 19—Henri Denis, Bienne ..... W 10
June 6—Antonio Iturbe, Sens ..... W 10
Aug. 7—Alex Lucas, Vienna ..... KO 8
Aug. 14—Ray Marechal, Annecy ..... W 10
Sept. 11—Enzio Correggioli, Geneva ..... W 10
Oct. 1—Marcel Barbier, Lausanne ..... KO 1
Oct. 10—Elis Ask, Gothenburg ..... L 6
Nov. 7—Georges Mousse, Paris ..... D 10
Nov. 26—Mario Lutti, Geneva ..... W 10

1949

Jan. 20—Gus Foran, Liverpool ..... L 10
Feb. 4—Gus Bondavelli, Lausanne ..... KO 6
Mar. 31—Al Cerasini, Rome ..... L 10
Apr. 11—Gus Foran, Grimsby ..... L 10
Nov. 23—Formenti, Milan ..... L 8

1950

May 27—Luis de Santiago, Madrid ..... L 10
Dec. 7—Ray Coleman, Leichhardt ..... W 12

1951

Feb. 1—Joe Grant, Leichhardt ..... D 12
Mar. 30—Jackie Ryan, Brisbane ..... KO by 8
June 12—Norm Praine, Sydney ..... W 12
June 25—Gordon Meredith, Sydney ..... W 12
Oct. 20—Wally Dugan, Newcastle ..... W 12
Dec. 13—Johnny Wheeler, Leichhardt ..... D 12

1952

Jan. 18—Danny Hirsch, Melbourne ..... W 12
Feb. 11—Trevor King, Sydney ..... W 12
May 8—Trevor King, Leichhardt ..... L 15

NEVILLE TETLOW

Manchester, England, Bantamweight

1951

May 28—Stan Sharkey, Sydney ..... L 10
July 6—Ron Wilson, Melbourne ..... L 10
July 26—Jimmy McFadden, Leichhardt ..... W 12
Aug. 27—Eddie Barton, Sydney ..... KO 4

1952

Jan. 14—Tommy Marsden, Hyde ..... D 4
Jan. 31—Andy Monahan, Liverpool ..... W 4
Feb. 8—Al Moore, Redditch ..... KO 3
Feb. 15—Johnny Haywood, Blackpool ..... W 6
Feb. 22—Billy Ashcroft, Blackpool ..... D 6
Mar. 3—Benny Peters, Carlisle ..... KO 2
Mar. 10—Johnny Noble, Manchester ..... W 6
Mar. 25—Tommy Marsden, Bury ..... LF 1
Apr. 24—Johnny Noble, Liverpool ..... KO 4
May 1—Ray Hillyard, Liverpool ..... W 6
May 26—Vernon Sollas, W. Hartlepool ..... KO 4
June 9—Ron Perry, W. Hartlepool ..... KO 5
June 23—Chic Brogan, W. Hartlepool ..... KO 6
July 14—Jimmy Cardew, W. Hartlepool ..... W 8
Aug. 11—Mannie Francis, W. Hartlepool
KO by 4
Nov. 8—John Kelly, Belfast ..... L 8
Nov. 21—Eddie Kay, Blackpool ..... KO 4
Dec. 10—George O'Neill, Belfast ..... KO 7

OGLI TETTEY

African Gold Coast Flyweight

Record in Great Britain:

1950

Nov. 28—Jimmy Thomson, Edinburgh ..... KO 4
Dec. 5—Les Carter, London ..... KO 2
Dec. 12—Jimmy Roche, Edinburgh ..... W 6
Dec. 27—Jimmy Thomson, Paisley ..... D 6

1951

Mar. 19—Johnny Black, Preston ..... L 8
Apr. 28—Freddie Orr, Glasgow ..... W 6
May 15—Norman Watts, London ..... W 6
June 15—Jimmy Quinn, Glasgow ..... L 6
Aug. 28—Henry Carpenter,
London ..... KO 5
Oct. 1—Billy Baker, Carlisle ..... KO 5
Oct. 31—Joe Cairney, Paisley ..... W 8
Dec. 17—Jimmy Pearce, Nottingham ..... L 8

1952

Apr. 7—Sid Charles, Harrogate ..... KO 7
Apr. 21—Vic Herman, Nottingham ..... L 8
Oct. 15—Jimmy Quinn, Paisley ..... KO 6

WILLIAM THIEULLIN

French Welterweight

Born, Elbeuf, France, Feb. 13, 1927.

1949

Nov. 16—Robert Marquebielle, Louviers ..... D 6
Dec. 2—Serge Hazebrouck, Rouen ..... W 6
Dec. 17—Maurice Drouet, Barentin ..... KO 5

1950

Feb. 3—Edouard Collet, Elbeuf ..... W 6
Feb. 9—Robert Moreau, Paris ..... W 6
May 31—Eddy Pierotti, Houfleur ..... W 6
June 6—Roger Beaumais, Pont Audemer ..... L 6
Oct. 6—Ali Amrane, Elbeuf ..... W 8
Nov. 10—Emile Chochon, Elbeuf ..... W 10
Dec. 8—Said Khelfa, Elbeuf ..... W 10

1951

Feb. 2—Abdelkader Cheroughi, Elbeuf ..... W 10
Mar. 11—Louis Caucino, Paris ..... D 8
Mar. 17—Raymond Renet, Louviers ..... KO 6
Apr. 6—Robert Moreau, Elbeuf ..... KO 6
May 1—Robert Guivarch, Evreux ..... W 10
May 6—Roger Beaumais, Rouen ..... W 10

NORMAN TENNANT

Dundee, Scotland, Flyweight

Born, Dundee, April 26, 1924.

1946

Oct. 23—Pat Duffy, Dundee ..... KO 1
Dec. 4—Frank Tierney, Dundee ..... W 8

1947

Jan. 29—Al Hutt, Dundee ..... KO 3
Feb. 18—Billy Johnson, Aberdeen ..... KO 3
Apr. 1—Charley Squire, London ..... KO by 6
Apr. 22—Johnny Summers, Dundee ..... W 8
May 3—Andy McCulloch, Perth ..... KO 5
July 2—Jackie Bryce, Kircaldy ..... KO 3
July 11—Eddie Douglas, Brighton ..... W 8
July 16—Skeets Gallagher, Glasgow ..... KO 1
July 22—Alf Hughes, Aberdeen ..... W 8
Aug. 7—Johnny Summers, Kirkcaldy ..... D 8
Aug. 22—Tommy Farricker, Paisley ..... WF 7
Oct. 1—Pinchie Thompson, Dundee ..... KO 7
Nov. 10—Jimmy Gill, Dundee ..... KO 5

1948

Jan. 1—Lee Johnson, Dundee ..... D 8
Feb. 20—Al Chavez, Manchester ..... D 10
Mar. 24—Tommy Farricker, Dundee ..... W 8
Apr. 21—Al Chavez, Glasgow ..... D 10
July 16—George Sutton, Manchester ..... KO 8
Aug. 25—Billy Ashton, Dundee ..... KO 1
Oct. 1—Louis Sckena, Manchester ..... KO by 6
Oct. 28—Jen Sneyers, Dundee ..... KO 3
Dec. 8—Jackie Bryce, Dundee ..... KO 2
(Scottish flyweight title)

1949

Jan. 3—Nazzareno Giannelli, Dundee ..... KO 2
Feb. 23—Les Johnson, Dundee ..... KO 3
June 8—Terry Allen, Dundee ..... L 12
June 23—Raoul Degryse, Dundee ..... W 10
Aug. 23—Eddie Carson, Dundee ..... W 12
(Scottish flyweight title)
Sept. 19—Dennis Reed, Carlisle ..... KO 3
Oct. 3—Emile Famechon, Nottingham ..... W 8
Nov. 2—Jackie Briers, Dundee ..... D 10

1950

Jan. 2—Bobby Boland, Dundee ..... L 10
Feb. 15—Vic Herman, Dundee ..... L 10
Mar. 8—Vic Herman, Glasgow ..... L 8
May 29—Tino Cardinale, Carlisle ..... L 8
Sept. 1—Black Pico, Manchester ..... KO by 9
Sept. 6—Jimmy Pearce, Dundee ..... L 8
Sept. 27—Joe Murphy, Dundee ..... KO 9
Nov. 28—Jimmy Pearce, Dundee ..... W 8

1951

Jan. 1—Glyn David, Dundee ..... W 8
Jan. 17—Vic Herman, Paisley ..... L 12
(Scottish flyweight title)
Mar. 21—Glyn David, Porth ..... W 8
May 16—Kalla Persson, Cardiff ..... KO 7
Sept. 3—Theo Nolten, Bristol ..... KO 6

1952

May 2—Johnny Black, Manchester ..... L 8

SIGI TENNEBAUM

Swiss Featherweight

Started boxing in 1945 and through 1947 engaged in 30 bouts; knockouts, 7; won, 14; drew, 3; lost, 6.

1948

Jan. 9—Robert Rose, Geneva ..... W 10
Jan. 30—Henri Denis, Geneva ..... D 10
Feb. 12—Caliostro Etter, Lausanne ..... L 10
Feb. 19—Girard Denis, Chaux-de-Fonds ..... W 10
Mar. 19—Henri Denis, Bienne ..... W 10
June 6—Antonio Iturbe, Sens ..... W 10
Aug. 7—Alex Lucas, Vienna ..... KO 8
Aug. 14—Ray Marechal, Annecy ..... W 10
Sept. 11—Enzio Correggioli, Geneva ..... W 10
Oct. 1—Marcel Barbier, Lausanne ..... KO 1
Oct. 10—Elis Ask, Gothenburg ..... L 6
Nov. 7—Georges Mousse, Paris ..... D 10
Nov. 26—Mario Lutti, Geneva ..... W 10

1949

Jan. 20—Gus Foran, Liverpool ..... L 10
Feb. 4—Gus Bondavelli, Lausanne ..... KO 6
Mar. 31—Al Cerasini, Rome ..... L 10
Apr. 11—Gus Foran, Grimsby ..... L 10
Nov. 23—Formenti, Milan ..... L 8

1950

May 27—Luis de Santiago, Madrid ..... L 10
Dec. 7—Ray Coleman, Leichhardt ..... W 12

1951

Feb. 1—Joe Grant, Leichhardt ..... D 12
Mar. 30—Jackie Ryan, Brisbane ..... KO by 8
June 12—Norm Praine, Sydney ..... W 12
June 25—Gordon Meredith, Sydney ..... W 12
Oct. 20—Wally Dugan, Newcastle ..... W 12
Dec. 13—Johnny Wheeler, Leichhardt ..... D 12

1952

Jan. 18—Danny Hirsch, Melbourne ..... W 12
Feb. 11—Trevor King, Sydney ..... W 12
May 8—Trevor King, Leichhardt ..... L 15

NEVILLE TETLOW

Manchester, England, Bantamweight

1951

May 28—Stan Sharkey, Sydney ..... L 10
July 6—Ron Wilson, Melbourne ..... L 10
July 26—Jimmy McFadden, Leichhardt ..... W 12
Aug. 27—Eddie Barton, Sydney ..... KO 4

1952

Jan. 14—Tommy Marsden, Hyde ..... D 4
Jan. 31—Andy Monahan, Liverpool ..... W 4
Feb. 8—Al Moore, Redditch ..... KO 3
Feb. 15—Johnny Haywood, Blackpool ..... W 6
Feb. 22—Billy Ashcroft, Blackpool ..... D 6
Mar. 3—Benny Peters, Carlisle ..... KO 2
Mar. 10—Johnny Noble, Manchester ..... W 6
Mar. 25—Tommy Marsden, Bury ..... LF 1
Apr. 24—Johnny Noble, Liverpool ..... KO 4
May 1—Ray Hillyard, Liverpool ..... W 6
May 26—Vernon Sollas, W. Hartlepool ..... KO 4
June 9—Ron Perry, W. Hartlepool ..... KO 5
June 23—Chic Brogan, W. Hartlepool ..... KO 6
July 14—Jimmy Cardew, W. Hartlepool ..... W 8
Aug. 11—Mannie Francis, W. Hartlepool
KO by 4
Nov. 8—John Kelly, Belfast ..... L 8
Nov. 21—Eddie Kay, Blackpool ..... KO 4
Dec. 10—George O'Neill, Belfast ..... KO 7

OGLI TETTEY

African Gold Coast Flyweight

Record in Great Britain:

1950

Nov. 28—Jimmy Thomson, Edinburgh ..... KO 4
Dec. 5—Les Carter, London ..... KO 2
Dec. 12—Jimmy Roche, Edinburgh ..... W 6
Dec. 27—Jimmy Thomson, Paisley ..... D 6

1951

Mar. 19—Johnny Black, Preston ..... L 8
Apr. 28—Freddie Orr, Glasgow ..... W 6
May 15—Norman Watts, London ..... W 6
June 15—Jimmy Quinn, Glasgow ..... L 6
Aug. 28—Henry Carpenter,
London ..... KO 5
Oct. 1—Billy Baker, Carlisle ..... KO 5
Oct. 31—Joe Cairney, Paisley ..... W 8
Dec. 17—Jimmy Pearce, Nottingham ..... L 8

1952

Apr. 7—Sid Charles, Harrogate ..... KO 7
Apr. 21—Vic Herman, Nottingham ..... L 8
Oct. 15—Jimmy Quinn, Paisley ..... KO 6

WILLIAM THIEULLIN

French Welterweight

Born, Elbeuf, France, Feb. 13, 1927.

1949

Nov. 16—Robert Marquebielle, Louviers ..... D 6
Dec. 2—Serge Hazebrouck, Rouen ..... W 6
Dec. 17—Maurice Drouet, Barentin ..... KO 5

1950

Feb. 3—Edouard Collet, Elbeuf ..... W 6
Feb. 9—Robert Moreau, Paris ..... W 6
May 31—Eddy Pierotti, Houfleur ..... W 6
June 6—Roger Beaumais, Pont Audemer ..... L 6
Oct. 6—Ali Amrane, Elbeuf ..... W 8
Nov. 10—Emile Chochon, Elbeuf ..... W 10
Dec. 8—Said Khelfa, Elbeuf ..... W 10

1951

Feb. 2—Abdelkader Cheroughi, Elbeuf ..... W 10
Mar. 11—Louis Caucino, Paris ..... D 8
Mar. 17—Raymond Renet, Louviers ..... KO 6
Apr. 6—Robert Moreau, Elbeuf ..... KO 6
May 1—Robert Guivarch, Evreux ..... W 10
May 6—Roger Beaumais, Rouen ..... W 10

Oct. 9—Gilbert Ussin, Rouen W 10
Nov. 9—Robert Moreau, Elbeuf KO 9
Dec. 7—Adrien Mourguiart, Elbeuf W 10
Dec. 14—Rober Baour, Rouen W 10

1952

Jan. 16—Dia Oumar, Alencon W 10
Mar. 3—Charles Dhery, Caen W 10
Apr. 11—Jean Bechard, St. Aubin KO 5
Apr. 20—Leandre Mateos, St. Lo W 10
Oct. 10—Pierre Hernandez, St. Aubin W 10
Nov. 14—Bruno Marostegan, St. Aubin W 10
Dec. 5—Emanuel Clavel, St. Aubin W 10

WALLY THOM

Birkenhead, England, Welterweight

Born, June 14, 1926.

1949

Aug. 25—Rex Bryan, Liverpool W 6
Sept. 22—Eph Taylor, Liverpool KO 1
Oct. 20—Jesse Birtwistle, Liverpool KO 2
Nov. 10—Phil Mellish, Liverpool KO 5
Dec. 2—Jack Humphries, Blackpool KO 5
Dec. 8—Gordon Ashun, Liverpool KO 4
Dec. 15—Cal Johnson, Liverpool W 8

1950

Jan. 12—Alf Marsh, Liverpool KO 3
Jan. 26—Roy Davies, Liverpool KO 7
Feb. 23—Bob Burniston, Liverpool W 10
Mar. 16—Jackie King, Liverpool KO 5
May 4—Rees Moore, Liverpool W 10
May 18—Laurie Buxton, Liverpool W 10
June 22—Mickey Talbot, Liverpool KO 8
July 13—Eddie Cardew, Liverpool KO 3
Aug. 24—Kay Kalio, Liverpool W 10
Sept. 28—Danny McKay, Liverpool W 10
Oct. 26—Jimmy Molloy, Liverpool W 12

1951

Jan. 25—Willie Whyte, Liverpool W 10
Feb. 15—Giel deRoode, Liverpool KO 5
Apr. 19—Alf Danahar, Liverpool W 12
July 5—Cliff Curvis, Liverpool WF 9
Aug. 30—Jimmy Molloy, Liverpool KO by 2
Oct. 16—Eddie Thomas, London W 15
(British welterweight title)
Dec. 4—Titi Clavel, London W 10

1952

Feb. 7—Giel de Roode, Liverpool W 10
Mar. 11—Terry Ratcliffe, London KO 9
Apr. 8—Danny Womber, London D 10
July 24—Cliff Curvis, Liverpool KO by 9
(British and Empire welterweight titles)
Sept. 25—Kay Kalio, Liverpool W 10
Oct. 28—Hector Constance, London KO by 6
Dec. 18—Bob Cleaver, Liverpool W 10

HUGH (URIAS) THOMAS

Welsh Bantamweight Champion

Born, Merthyr, Wales, November 26, 1928.

1950

Jan. 23—Denny Morton, Maesteg W 6
Feb. 27—Curley Owen, Abergavenny W 6
Mar. 6—Tommy Whittle, Malvern W 6
Apr. 17—Bryn Collins, Abergavenny KO 4
July 1—Windsor Thomas, Brecon W 6
Nov. 6—Paddy Hyland, Cheltenham W 6
Dec. 12—Johnny Heywood, Spalding L 8

1951

May 16—George Sutton, Cardiff W 6
Aug. 6—Glyn Evans, Caernarvon W 8
Dec. 3—Roy Ball, Cardiff KO 6

1952

Feb. 4—Tommy Higgins, Northampton W 8
Mar. 17—George Sutton, Cardiff W 8
May 26—Roy Ball, Abergavenny KO 8
(vacant Welsh bantam title)

ROY THOMAS

Jamaica, B. W. I. Featherweight

Record in British Isles:

1947

Oct. 31—Jackie Fairclough, Blackpool D 6
Nov. 6—J. Fairclough, Liverpool KO by 1

1948

Jan. 22—Eddie Fitzsimmons, Liverpool L 4
Jan. 30—Jim McBride, Blackpool W 6
Feb. 23—Frank Clough, Blackburn L 6
Mar. 12—Walter Holden, Isle of Man W 6
May 3—Dennis Reed, Blackburn L 8
May 20—Mickey Hoban, Liverpool KO 3
May 31—Jackie Fairclough, Preston L 8
June 24—Willie Rigby, Liverpool L 6
July 2—Dennis Sale, Barrow D 8
July 7—Teddy Baldock, Birkenhead KO 6
July 8—Walter Holden, Liverpool LF 5
Aug. 4—Willie Rigby, Birkenhead L 6
Oct. 4—Owen Johnson, Derby L 6
Oct. 21—Tom Charlesworth, Liverpool KO 5
Nov. 11—Peter Harvey, Liverpool W 6
Nov. 29—Willie Rigby, Blackburn W 6
Dec. 14—Tommy Proffitt, Hyde WF 7

1949

Apr. 28—Albert Fielding, Liverpool L 6
Nov. 10—Bobby Mann, Liverpool L 6
Nov. 30—Benny Kid Francis, Oldham L 4
Dec. 12—Johnny Black, Preston W 6

1950

Jan. 23—Kid Francis, Colwyn Bay W 8
Jan. 27—Joe Lancaster, Blackpool W 6
Feb. 10—Percy James, Blackpool W 4
Mar. 8—Tommy White, Padiham KO by 6
Mar. 24—Jimmy Hull, Rhyl KO 4
May 8—Harry Tate, Belfast KO 8
June 17—Joe Quinn, Belfast KO 2
June 26—Jimmy Pearce, W. Hartlepool L 6
Aug. 10—Johnny Duckworth, Liverpool W 4
Aug. 18—Johnny Duckworth, Chester W 6
Sept. 28—Eric Marsden, Liverpool L 6
Oct. 17—Colin Clough, Tarporley W 6
Oct. 27—Eric Marsden, Blackpool L 8
Nov. 13—Brian Jelley, Middlesbrough L 6
Dec. 4—Con Bailey, Middlesbro' KO by 5

1951

Jan. 5—Colin Clough, Blackpool W 4
Jan. 29—Laurie Morrow, Middlesbrough L 6
Feb. 6—Brian Jelley, Edinburgh L 6
Feb. 24—Jackie Briers, Belfast L 8
Mar. 1—Joe Lancaster, Bradford W 6
Mar. 8—Irvin Newton, Doncaster L 6
Aug. 16—Billy Ashcroft, Liverpool L 6
Mar. 13—Sid Band, Willenhall D 6
Apr. 2—Laurie Morrow, Newcastle L 6
June 7—Colin Clough, Liverpool L 6
Aug. 1—Colin Clough, Morecambe W 6
Aug. 23—Johnny Butterworth,
Liverpool KO by 1
Sept. 6—Les Herbert, Liverpool L 6
Nov. 8—Cliff Spinks, Liverpool L 4
Dec. 6—Andy Monahan, Liverpool L 4

1952

July 21—Pete Harvey, W. Hartlepool L 6
July 26—Doug Greenaway, Southport W 6
Aug. 9—Dan Breen, Belfast KO by 5
Sept. 9—Charley Horner, Bury D 4
Nov. 5—Ken Baker, Holywell L 6
Dec. 4—Les Herbert, Liverpool L 4

BILLY THOMPSON

Hickleton Main, England, Welterweight

Born, New Silkstone, Yorkshire, Oct. 20, 1925.

1945

Oct. 23—Billy Cunningham, London W 6
Nov. 13—Ken Barratt, Limegrove W 6
Dec. 4—Billy Cunningham,
Caledonian Road Baths KO 5
Dec. 11—Charlie Fox, Marlebone W 4

1946

Jan. 15—Syd Worgan, London W 8
Jan. 22—Ben Duffy, London W 8
Jan. 29—Ben Duffy, Rotherham W 8
Feb. 12—Jackie Grimes, West Ham KO 5
Feb. 19—Billy Biddles, London WF 2
Mar. 12—Don Cameron, London KO 1
Mar. 26—Battling Hai, London W 8
Apr. 9—Jack Carrick, London KO 3
Apr. 29—Billy Biddles, Birmingham KO 4
May 28—Joseph Preys, London W 8
June 11—Claude Dennington, Brighton W 8
July 3—Jimmy Watson, Hull KO 2
July 8—Jimmy Jury, W. Hartlepool W 8
July 18—Dan McAllister, Liverpool KO 2
July 25—Harry Hughes, Newcastle KO 5
Aug. 22—Jimmy Jury, Newcastle KO 3
Nov. 5—Al Edwards, London W 8
Sept. 12—Stan Hawthorne, Liverpool L 12
Oct. 17—Ginger Roberts, Newcastle W 8
Oct. 29—Claude Dennington, London W 8
Nov. 5—Alf Edwards, Harringay W 8
Nov. —Paul Renucci, Paris W 10
Nov. 19—Dave Finn, London WF 3
Dec. 10—Andre Famechon, Marylebone L 8

1947

Jan. 30—Josef Preys, Newcastle.....W 10
Mar. 11—Johnny Ingle, London.....KO 8
Apr. 1—Andre Famechon, London.....W 8
Apr. 15—Andre Famechon, London.....W 8
Apr. 28—Gerry Smyth, Manchester ...KO 8
July 1—Tommy Barnham, London .....D 8
Oct. 16—Stan Hawthorne, Liverpool ...KO 3
(For vacant British lightweight title)
Dec. 9—Bert Hornby, London .....KO 6

1948

Feb. 17—Roberto Proietti, London.....W 15
(European lightweight title)
Mar. 22—Andre Famechon, Newcastle...L 10
Apr. 5—Andre Gonnet, London.....W 10
July 26—Pierre Montane, London.....D 15
(European lightweight title)
Oct. 1—Arthur King, Manchester..KO by 8
(British Empire lightweight title)
Dec. 6—Solly Cantor, London.....L 8

1949

Jan. 17—Josef Preys, Birmingham .....W 15
(European lightweight title)
Mar. 1—Jim Keery, Belfast .....LF 4
Mar. 28—Josef Preys, Abergavenny ....D 10
May 18—Harry Hughes, Glasgow .....KO 5
July 5—Kid Dussart, London .....LF 6
(European lightweight title)
Oct. 11—Cliff Curvis, London.....W 8
Oct. 24—Maurice Jones, Bridlington...KO 2

1950

Jan. 31—Roberto Proietti, London.....L 15
(European lightweight title)
Mar. 20—Ginger Roberts, Leeds.....L 8
May 3—Billy Humphries, Hanley.....KO 3
July 11—Tommy McGovern, Hanley....W 15
(British lightweight title)
Dec. 12—Guiseppe Colasanti, London...WF 5

1951

Jan. 27—Gerald Dreyer, Johannesburg..L 10
Feb. 23—Pierre Montane,
Manchester .....KO by 12
Apr. 3—Jackie Braddock, London.....W 10
July 24—Tommy Hinson, London.....KO 6
Aug. 28—Tommy McGovern,
London .....KO by 1
(British lightweight title)

1952

May 5—Tommy Hinson, Cheltenham..KO 7
May 18—Duggie du Preez, London.....W 8

JIMMY THOMSON

Glasgow, Scotland, Flyweight

Born, December, 7, 1927.

1950

Sept. 13—Eddie Fitzsimmons, Glasgow..W 6
Nov. 28—Ogli Tettey, Edinburgh....KO by 4
Dec. 27—Ogli Tettey, Paisley.....D 6

1951

Jan. 20—Stan Herman, Glasgow.....W 6
Jan. 30—George Wilson, Edinburgh....KO 1
Feb. 17—Andy McCulloch, Glasgow....KO 6
Feb. 24—Andy McCulloch, Glasgow.....W 6
Mar. 3—Billy Baker, Glasgow.....W 6
Mar. 10—Jimmy Orr, Glasgow.....KO 3
Mar. 27—Eddie Fitzsimmons, Edinburgh..W 6
Mar. 31—Sid Charles, Glasgow.....W 6
Apr. 28—Jimmy Orr, Glasgow.....W 6
June 4—Mark Harrison, W. Hartlepool..L 6
Nov. 12—Jeff Oscroft, Newcastle.....L 6
Dec. 29—Pat McNally, Belfast.....W 8

1952

Jan. 26—Frank McCoy, Belfast.....W 8
Mar. 5—Eddie Fitzsimmons, Glasgow...W 6
Mar. 10—Eric Marsden, Liverpool.....L 8
Apr. 5—Jackie Allen, Glasgow.....KO 7
May 19—Mickey Roche, Carlisle.....W 8
July 7—Mickey Roche, W. Hartlepool
KO by 1
Aug. 20——Jimmy Quinn, Glasgow.....L 10

GEORG TIETZSCH

German Flyweight Champion

Born, Berlin, February 2, 1914. Turned professional in 1946, and through 1949 engaged in 17 bouts; won 9; drew 1; lost 7.

1950

June 18—Walter Ohle, Berlin .....D 8
July 14—Albert Walzak, Berlin.....KO 3
Aug. 25—Viktor Liwowski, Berlin.....W 12
(German flyweight title)
Sept. 30—Striewski, Berlin .....KO 4
Oct. 31—Hans Schomig, Munich.....L 12
(German bantamweight title)
Dec. 29—Rudi Langer, Berlin.....KO by 9

1951

Feb. 10—Hans Schiffers, Dusseldorf....KO 11
(German flyweight title)
June 3—Viktor Liwowski, Hamburg....D 12
(German flyweight title)
Nov. 16—Willibald Koch, Berlin.....D 6

1952

Feb. 22—Rudi Langer, Berlin.....L 6

JIMMY TIPPETT

Greenwich, England, Lightweight

Born, March 28, 1931.

1949

Nov. 14—George Bushell, Walworth....KO 3
Dec. 5—Jimmy Daly, Walworth.....KO 1

1950

Jan. 2—Teddy Pryor, Walworth.....W 4
Jan. 16—Bert Sinclair, Walworth.....KO 4
Jan. 30—Dave Proctor, Walworth.....KO 1
Feb. 13—Jack Osborne, Walworth.....KO 2
Feb 27—Jack Baker, Walworth.....W 4
Mar. 27—Teddy Pryor, Walworth.....W 4
Apr. 19—Jack Baker, Walworth.....W 4
Oct. 27—Dillon Smith, Hoxton.....KO 5

1951

Feb. 12—Billy Hiscutt, Epsom.....KO 3
Feb. 26—Fred Evans, Walworth.....KO 5
Apr. 2—Cyril Evans, Walworth.....W 6
Oct. 22—Dennis Ford, N. S. C.....W 6
Nov. 5—Cyril Evans, N. S. C.....W 6
Nov. 12—Leyson Thomas, Walworth.....W 6
Nov. 26—Jimmy McLachlan, Walworth WF 5

1952

Sept. 16—George Barker, Wembley.....KO 1
Oct. 13—Tony Penpraze, N. S. C.....KO 1
Nov. 3—Doug Sherlock, Walworth....KO 2

ALBY TISSONG

South African Featherweight

(Early record unavailable)

1952

Feb. 20—Don McTaggart, Glasgow.....W 8
Mar. 5—Bernard Pugh, Blackpool.....KO 6
Mar. 10—Eddie Moran, Derby.....KO 7
Apr. 4—Eddie McCormick, Manchester KO 3
Apr. 17—Selwyn Evans, Liverpool.....KO 5
Apr. 23—George Stewart, Glasgow.....W 8
May 2—Dai Davies, Manchester.....KO 6
May 11—Tony Say, London.....W 10
May 26—Alvaro Nuvoloni, Manchester..L 10
June 9—Maurice Forni, Nottingham.....L 8
June 20—Teddy Peckham, Manchester...W 10
Aug. 8—Mike Edwards, Durban.....KO 6
Oct. 16—Jackie Turpin, Liverpool.....KO 6
Oct. 27—George Stewart, Manchester..KO 2
Nov. 14—Ali Ramdane, Manchester.....W 10
Nov. 27—Hank Mahlo, Liverpool.....W 10
Dec. 8—Teddy Peckham, Leeds.....D 8
Dec. 15—Benny Chocolate, Manchester..W 8

JEFF TITE

Spratton, England, Welterweight

Born, Brixworth, Northants, Oct. 29, 1926

1947

Sept 15—Ted Black, Northampton ....KO 2
Oct 6—Jim Spencer, Walsall.....KO 1
Oct. 13—Jim Chambers, Northampton.KO 1
*Oct. 24—Pat Mahoney, Romford .....KO 1
*Oct. 24—Billy Cawald, Romford.....W 4
Oct. 29—Wally Jones, Leighton Bzd....KO 2
Nov. 3—Tom Riley, Derby .....KO 2
Nov. 10—Mick Straw, Rushden .....KO 3
Nov. 17—Johnny Barry, Leicester ....KO 1
Nov. 20—Alex Highfield, Smethwick..KO 1
Dec. 5—Les Corbishley, Blackpool ....KO 3
Dec 8—Wally Jones, Northampton....KO 2
Dec 16—Alf Brailsford, Spalding.....KO 2
Dec 29—Billy Masters, Rushden.....KO 2
*Both bouts same night.

1948

Jan 1—Billy Masters, Swadlincote ..KO 1
Jan. 12—Len Jones, Luton.....KO 2
Jan. 23—Paddy Cavanagh,
W. Bromwich .....KO 2

Jan. 29—Darkie Sullivan, Rotherham ..W 6
Feb. 9—Glan Pitman, Leicester....KO by 3
Feb. 25—Johnny Kelly, Bloxwich.....KO 3
Mar. 1—Bob Barlow, Northampton..KO 3
Mar. 11—Kenny Green, Paddington....KO 4
Mar. 15—Johnny McCabe, Luton .....KO 2
Mar. 25—Eddie Parsons, Sheffield.....KO 2
Apr. 12—Al Riches, Bedford.....WF 7
June 7—Jackie Hart, Northampton....KO 3
June 17—Jesse Birtwistle, Liverpool....W 8
June 25—Jordan Tarone, Bognor .....W 8
July 27—Alf Danahar, Birmingham ....WF 8
Aug. 12—Neil McCearn, Peterborough...W 8
Aug. 26—Jordan Tarone, Skegness.....KO 6
Sept. 7—Mick McGhee, Birmingham....W 6
Sept. 20—Johnny Borrill, Northampton..W 8
Oct. 1—Billy Hall, Manchester.....W 6
Oct. 12—Joe Cassidy, Leicester.....W 8
Oct. 25—Jimmy Bryan, Northampton ..KO 2
Nov. 29—Cyril Wills, Leicester .....KO 4
Dec. 13—Dick Shields, Birmingham.....W 8

1949

Jan. 12—Cyril Wills, Rushden .....KO 1
Jan. 31—Glan Pitman, Leicester .....KO 1
Feb. 21—Bob Burniston, London .....KO 4
Mar. 14—Piet van Staden, Leeds .....W 8
Mar. 28—Alf Danahar, Leicester .....L 8
Apr. 19—Jack Coles, London .....L 8
June 20—Billy Biddles, Birmingham ...KO 5
Oct. 4—Eddie Cardew, London.....W 8
Oct. 31—Jack Coles, Leicester.....W 8
Nov. 21—Les Vaughan, Northampton.....W 8
Dec. 19—Alf Danahar, Leicester.....L 12

1950

Feb. 13—Tommy Armour, Leicester.....W 8
Feb. 20—Willie Whyte, Birmingham.....L 10
Mar. 13—Kay Kalio, Rushden.....W 8
Mar. 22—Bob Frost, Leeds.....L 8
May 31—Danny McKay, Glasgow.....KO 5
June 12—Kay Kalio, Selhurst Park.....W 8
June 26—Eddie Cardew, Northampton..W 8
July 17—Bob Frost, Leicester.....KO by 7
Sept. 19—Eddie Cardew, London.....KO 6
Sept. 25—Kay Kalio, Leeds.....W 10
Nov. 2—Alan Wilkins, Northampton ..KO 2
Nov. 21—Charles Humezt, London...KO by 3

1951

Jan. 8—Bobby Blair, Rushden.....KO 2
Jan. 22—Piet van Staden, Leicester.....W 8
Mar. 12—Alf Danahar, Birmingham.....L 12
Mar. 21—Luigi Valentini, Glasgow.....W 8
Apr. 16—Danny McKay, Newcastle.....W 8
Apr. 30—Gwyn Williams, London.....W 8
May 15—Raphael da Sylva, London.....W 10
May 29—Billy Ambrose, London.....LF 7
June 11—Emile Delmine, Leicester.....L 10
Aug. 9—Giel de Roode, Brighton.....L 10
Aug. 28—Billy Ambrose, London.....L 8
Oct. 16—Algar Smith, London.....L 8

1952

Feb. 29—Ron Grogan, London.....W 8
Mar. 7—Jackie Marr, Blackpool.....L 10
Mar. 31—Henry Hall, Leicester.....D 8
Apr. 8—Raj Folami, London.....W 8
Apr. 28—Gordon Hazell, Weston.....L 8
May 22—Billy Ellaway, Liverpool.....L 8
Aug. 20—Johnny Wright, Enfield.....L 8
Sept. 8—Israel Boyle, Newcastle.....L 8
Sept. 16—Ron Price, London.....KO 1

HEINZ TITZE

German Heavyweight

Born, Breslau, June 1, 1925. Started boxing professionally 1948, and through 1949 engaged in 12 bouts; knockouts 6; won 3; lost 1; knocked out by 2.

1950

May 13—Elkins Brothers, Berlin....KO by 4
July 2—Willi Hoepner, Berlin.....L 8
Nov. 17—Al Hoosman, Berlin.....W 8
Dec. 9—Karl Peyler, Berlin.....W 8

1951

Feb. 24—Ken Stribling, Berlin.....D 8
June 24—Werner Wiegand, Berlin.....KO 2
Aug. 18—Kurt Schiegl, Vienna.....L 10
Sept. 23—Richard Vogt, Berlin.....D 8
Oct. 27—Gene Jones, Brussels.....KO by 4

1952

Mar. 21—Heinz Seelisch, Berlin.....D 8
July 20—Hans Strelecki, Dortmund....KO 3
Oct. 4—Werner Wiegand, Luxembourg.L 10

RENATO TONTINI

Italian Light Heavyweight Champion

Born, Anzio, January 21, 1925.

1944

Aug. 6—Sforza, Rome .....W 4
Oct. 18—Serpilli, Rome .....D 6
Oct. 22—Peter Rabbit, Rome.....D 5

1945

Jan. 18—Serpilli, Rome .....W 6
Feb. 23—Febbi, Rome .....W 8
Apr. 5—Rossi, Rome .....KO 7
May 13—Rossi, Rome .....L 8
June 16—Rossi, Rome .....L 8

1946

Mar. 3—Palmarini, Rome.....W 8
Aug. 20—Hoskins, Naples .....W 6

1947

Mar. 13—Romoli, Rome .....L 6
Apr. 19—Romoli, Rome .....W 6
May 4—Spaiardi, Rome .....W 8
Sept. 7—Milloni, Rome .....KO 6
Oct. 4—Weisner, Vienna .....D 10

1948

Jan. 21—Garino, Marseilles .....KO 10
June 14—Hank Watkins, Newark.....KO 5
July 6—Jim Deckard, Newark.....KO 2
July 19—Joe Cheshul, Elizabeth.....L 10
Aug. 30—Bernie Reynolds, N. Haven.KO by 7
Oct. 31—Ferrario, Latina .....W 8

1949

Jan. 15—Albert Yvel, Algiers.....L 10
Feb. 11—Christiansen, Copenh'n .....L 10
Mar. 25—Pancani, Rome .....KO 3
Apr. 7—Mohamed Farag, Cairo.....W 10
May 22—Dessouk, Alexandria .....W 10
Aug. 6—Albert Yvel, Algiers.....L 10
Nov. 30—Giovanni Martin, Milan.....W 12
(Italian light-heavyweight title)

1950

Jan. 14—Ferrario, Anzio.....KO 5
Feb. 16—Lucien Corenthin, Rome.....KO 6
Mar. 10—Ben Liazi Embarek, Anzio.....W 10
Mar. 27—Guiliano Pancani, Ferrara....KO 10
(Italian light-heavyweight title)
June 19—Marcel Begeot, Rome.....W 10
July 9—Albert Yvel, Algiers.....LF 10
(vacant European light-heavyweight title)

1951

Mar. 21—Jacques Hairabedian, Istanbul NC 9
Apr. 15—Heinz Sachs, Berlin.....W 8
June 9—Fernando Janilli, Rome.....D 10
Aug. 11—Connie Rux, Cologne.....L 10
Sept. 29—Albert Yvel, Rome.....KO 2

1952

June 11—Don Cockell, London.....L 10
Sept. 13—Aaron Wilson, Rome.....W 10

RON TOOHEY

Australian Middleweight

Born, August, 1929.

1948

June 5—Les Mackie, Melbourne.....KO 3
Sept. 18—Billy Gleeson, Melbourne.... D 10

1949

Mar. 25—Billy Gleeson, Melbourne.....W 10
May 20—Billy Gleeson, Melbourne.....D 12
June 17—Tony Toniolo, Melbourne.....W 12

1951

Mar. 17—Alfie Sands, Newcastle.....W 12
May 11—Alf Bourke, Melbourne.....W 12
June 29—Al Bourke, Melbourne.....D 15
Oct. 12—Al Bourke, Melbourne.....L 15

1952

Feb. 8—Dave Sands, Melbourne...KO by 10
Dec. 12—Al Bourke, Melbourne.....L 15
(vacant Australian middleweight title)

GUY TOUPE

French Welterweight

Born, Montrouge, April 30, 1928.

1949

Oct. 4—Romain Rolland, Clinchy.....KO 3
Oct. 20—Gaston Langlois, Paris.....W 10
Nov. 8—Mohamed Kourane, Clinchy...W 8
Nov. 17—Joseph Bangoura, Paris.....KO 6

1950

Jan. 26—Roger Fleurent, Paris.....KO 2
Feb. 23—Ahmed si Brahim, Paris.....WF 10
Mar. 7—Kid Rene, Clinchy.....W 10
Mar. 18—Stanialas Mierzwa, Chartres..KO 7
Apr. 3—Wim Ludwig, Rotterdam.....W 8
May 30—Gilbert Ussin, Paris.....W 10
Sept. 28—Jean Bechard, Paris.....KO 10
Oct. 14—Nacati Korhut, Istanbul.....KO 3
Oct. 18—Aleko Papakozma, Istanbul...W 6
Oct. 21—Ali Amrane, Istanbul.....D 10
Nov. 16—Pierre Hernandez, Paris.....W 10
Nov. 27—Daniel Debouclon, Paris.....W 8
Dec. 4—Ginger Roberts, Smethwick....L 8

1951

May 4—Karl Oechsle, Munich.....L 8
July 28—Luigi Coluzzi, Rome.....W 8
Sept. 28—Gilbert Ussin, Paris.....D 10
Oct. 7—Emmanuel Clavel, Paris.....W 10
Nov. 6—Oma Dia, Clichy.....W 10
Nov. 22—Paolo Melis, Paris.....L 10

1952

Jan. 19—Pierre Langlois, Paris.....KO by 7
(vacant French welterweight title)
Mar. 4—Omar Dia, Clinchy.....KO by 7
Oct. 2—Clovis Lequenne, Ghent.....KO 1
Oct. 16—Godfroid Masson, Ghent.....KO 6
Nov. 13—Enrico Martina, Ghent.....L 10
Dec. 11—Frank Hermal, Paris.....KO by 8

JIMMY TOWEEL

South African Lightweight

Born, April 16, 1926.

1946

Sept. 7—Johnny Beckett, Johannesburg.W 4
Nov. 23—Jackie Solomon, Johannesburg..L 4

1947

Jan. 22—Willie Coetzee, Capetown.....W 8
Mar. 3—Jackie Solomon, Johannesburg.L 8
June 30—Fanie Bushney, Johannesburg.L 5
Nov. 6—Piet van Staden, Durban .....W 6
Nov. 8—Tony Lombard, Johannesburg.W 4
Nov. 24—Tony Lombard, Johannesbg...KO 3

1948

Jan. 24—Johnny Holt, Johannesburg....W 6
May 5—Jimmy Webster,
Johannesburg .....KO 4
May 14—Harry King, Pretoria.....KO 3
June 26—Dave Katzen, Johannesburg..KO 3
Aug. 21—Willie Coetzee, Johannesburg.KO 2

1949

Jan. 29—Fanie Bushne, Johannesburg.KO 9
(South African lightweight title)
Feb. 26—Mannetjie Roux,
Johannesburg .....KO 4
May 3—Johnny Russell, London .....W 6
May 30—Tommy McGovern, London.....D 8
July 14—Peter Fallon, Liverpool .....W 10
Aug. 18—Ivor Kid Germain, Liverpool..LF 8
Aug. 26—Johnny Smith, Paisley ....KO by 5
Oct. 3—Allan Tanner, Manchester .....L 10
Nov. 11—Elis Ask, Gothenburg.....L 10

1950

Feb. 17—Tony Lombard, Durban.....L 10
Mar. 4—Gerald Dreyer, Johannesburg..L 12
(South African lightweight title)
Aug. 26—Gerald Dreyer, Johannesburg..L 10
Oct. 21—Harry Walker, Jo'burg.....LF 2
Nov. 3—Harry Walker, Durban.....W 6

1951

Feb. 25—Harry King, Luanshya.....KO 3
June 30—Paul Karam, Johannesburg....W 8

1952

May 31—Fanie van Graan, Jo'burg.....KO 6
Aug. 16—Tony Habib, Jo'burg.....KO by 9

OWEN TRAINOR

Manchester, England, Lightweight

Born, September 29, 1929.

1950

Nov. 24—George Bailey, Blackpool....KO 1
Dec. 11—Stewart Finch, Preston.....KO 6
Dec. 22—Tony McTigue, Blackpool.....W 8

1951

Jan. 5—George Harrison, Blackpool...W 8
Jan. 15—Selwyn Evans, Preston.....L 8
Jan. 25—Tony McTigue, Liverpool.....W 8
Feb. 2—Joe McEntee, Blackpool.....W 8
Feb. 12—Johnny Carrington, Preston....L 8
Feb. 22—Stan Parkes, Liverpool.....W 8
Mar. 8—Johnny Carrington, Liverpool..L 8
Mar. 22—Johnny Carrington, Liverpool..L 8
Apr. 19—Ronnie Greb, Liverpool.....KO 5
Aug. 9—Maurice Mancini, Liverpool...W 8
Oct. 22—Frank Parkes, Birmingham.....L 10
Nov. 19—Tommy Jones, Preston.....KO 5

1952

Jan. 25—Mickey O'Neill, Blackpool....KO 7
Feb. 11—Johnny Hazel, Leeds.....W 8
Feb. 29—Al Brown, Blackpool.....L 10
Mar. 10—Ronnie Wormall, Manchester..W 8
Mar. 20—Al Brown, Liverpool.....W 10
Apr. 4—Gordon Goodman, Manchester..D 8
Apr. 21—Jim Findlay, Nottingham.....L 8
Apr. 29—Joe Lucy, London.....L 8
July 17—Allan Tanner, Liverpool.....L 10
July 31—Allan Tanner, Liverpool.....L 10
Sept. 5—Solly Cantor, Manchester.....L 8
Oct. 14—Johnny Hazel, Oldham.....L 8
Nov. 7—Leslie McKenzie, Blackpool KO by 5

STEVE TRAINOR

Manchester, England, Featherweight

Born, November 14, 1931.

1952

June 26—Percy James, Liverpool.....KO 5
July 17—Cliff Spinks, Liverpool.....W 6
July 31—Jackie Walton, Liverpool.....KO 2
Aug. 14—George Green, Liverpool.....KO 3
Aug. 28—Stan Gee, Liverpool.....KO 3
Sept. 4—Chris Rafferty, Liverpool.....KO 2
Sept. 25—Gerry Speers, Liverpool.....KO 5
Oct. 2—Billy Ashcroft, Liverpool.....W 8
Oct. 23—Hugh Mackie, Liverpool.....W 8
Oct. 31—Irvin Newton, Blackpool.....D 8
Nov. 14—Chris Kelly, Manchester.....KO 6
Dec. 11—Eddie McCormick, Liverpool...W 8

JIM TRAVERS

Airdrie, Scotland, Featherweight

1951

Sept. 19—Don McQueen, Paisley.....KO 1
Oct. 27—Jim Bird, Glasgow.....D 6
Nov. 30—Sammy Bonnici, London.....D 6
Dec. 14—Dennis Hallett, London.....KO 2

1952

Jan. 11—Teddy Odus, London.....W 6
Jan. 22—Denny Dawson, Edinburgh.....L 8
Feb. 15—Arthur Gould, London.....W 8
Feb. 25—Eddie Moran, Preston.....KO 6
Mar. 11—Len Shaw, Edinburgh.....W 8
Aug. 20—Don McTaggart, Glasgow.....L 10
Sept. 18—Brian Jelley, Edinburgh.....W 8
Oct. 24—Bola Lawal, Blackpool.....L 10

CHARLEY TUCKER

London (Camberwell), England,
Featherweight

Born, October 1, 1928.

1950

Feb. 28—Peter Morrison, Harringay....KO 5
Mar. 13—Billy Daniels, Walworth.....W 6
Apr. 4—Jimmy Murray, Albert Hall.....L 6
Apr. 19—Freddie Hicks, Walworth.....W 6
July 4—Tommy Bramble, Mile End...KO 4
Oct. 10—Gerry Spears, Earl's Court....KO 3
Nov. 7—Bobby Woods, Earl's Court.....W 6
Dec. 11—Johnny Murray, Walworth.....W 6

1951

Jan. 15—Denny Dennis, Streatham....KO 3
Feb. 19—Black Bond, Walworth.....W 6
Mar. 6—Kid Chocolate, Earls Court.....L 8
Apr. 3—Jackie Lucraft, Earls Court..KO 3
Apr. 16—Freddie King, Walworth.....L 8
June 5—Freddie King, White City.....L 8
July 23—Arthur Jarrett, Gravesend.....W 8
Aug. 28—Bernard Pugh,
Wandsworth .....KO by 5
Nov. 5—Tommy Higgins, Walworth....W 8
Dec. 3—Brian Jelley, Walworth.....W 8

1952

Jan. 28—Arthur Jarrett, N. S. C.....W 8
Feb. 21—Stan Skinkiss, West Ham..KO by 3
Mar. 10—Jimmy Webster, Walworth....KO 3

Apr. 7—Tom Bailey, Walworth---------W 8
Apr. 29—Brian Jelley, Streatham-------KO 8
May 27—Jim Kenny, Streatham---------W 8
Oct. 14—Charley Simpkins, Streatham KO 5
Nov. 4—Stan Skinkiss, Albert Hall-----D 8
Nov. 17—Jackie Turpin, Walworth------W 8

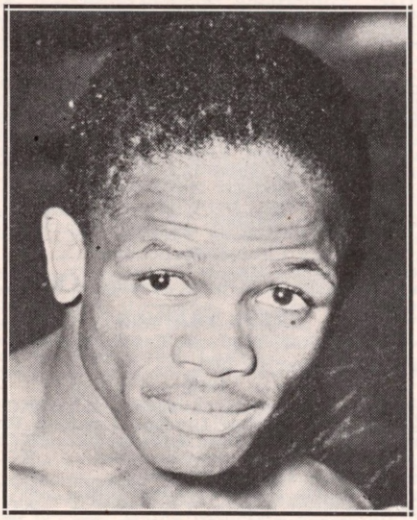

JAKE TULI, South Africa

JAKE TULI (N'TULI)

British Empire Flyweight Champion

1951

—Kid Snowball, Johannesburg--KO 10
—Kid Chocolate, Durban-------KO 6
—Seymour Gillat, Johannesburg-W 6
—Lingum Pillay, Cape Town----KO 6
—Osman Shaik, Durban---------KO 1
—Gil Seabola, Johannesburg---KO 1

1952

—Osmah Shaik, Johannesburg---W 12
Mar. 7—Pancho Villa, Durban---------KO 1
May 10—Kid Sweetie, Durban---------KO 10
Sept. 8—Teddy Gardner, Newcastle----KO 12
(British Empire flyweight title)
Oct. 13—Jimmy Pearce, Newcastle-----KO 8
Nov. 4—Honore Pratesi, London--------W 10
Dec. 1—Emile Delplanque, Nottingh'm KO 4

JACKIE TURPIN

Leamington, England, Featherweight

Born, Warwick, England, June 6, 1925.

1946

May 21—Percy Pateman, Birmingham--KO 2
June 24—Wilf Stacey, Birmingham-------W 8
July 8—Billy Peach, Birmingham------KO 1
Sept. 2—Hal Bagwell, Cirencester--KO by 8
Oct. 14—Eric Millward, Leicester------KO 4
Oct. 28—Arthur Wright, Leicester-------L 8
Nov. 18—Tom Cummings, Leicester-KO by 5
Nov. 26—Ivor Roberts, Birmingham-KO by 3
Dec. 9—Les Turner, Oxford----------W 8

1947

Jan. 13—Arthur Marriott, Leicester ----W 6
Jan. 24—Bert Donaldson, Birmingham-KO 5
Feb. 10—Tommy Kelly, Oxford----------W 8
Mar. 18—Sammy Ervin, London--------KO 5
Apr. 3—Moe Walker, Leamington------W 8
Apr. 8—Sammy Ervin, London---------W 6
Apr. 14—Johnny Catlin, Oxford--------KO 1
Apr. 28—Ivor Simpson, Bir'ham----KO by 5
May 6—Dave Sharkey, Wembley-------W 6
May 12—Georgie Simmonds, Oxford-----W 8
May 19—George Green, Cirencester-----W 10
May 23—Len Jones, Trealaw----------W 8
May 29—Billy Kenrick, Liverpool---KO by 4
June 3—Johnny Molloy, London----KO by 2
June 6—Arthur Benton, W. Bromwich--W 8
June 23—Tommy Cummings, Coventry--W 6
July 5—Tommy Griffiths, Bedford----KO 2
July 12—Les Turner, Stratford---------KO 4
July 24—Terry Riley, Liverpool---------LF 4
Sept. 8—Tony Brazil, Coventry--------WF 3
Sept. 27—Tommy Bailey, Hanley---------W 10
Oct. 6—Alf Marsh, Derby ----------L 8
Oct. 29—Hecky Holdsworth, Croydon---W 10
Nov. 6—Billy Marlow, Rochester--------W 8
Nov. 20—Stan Mace, Smethwick--------KO 4
Nov. 21—John Kelly, Isle of Man---------W 8
Dec. 1—Jackie Robertson, Leeds------KO 3
Dec 8—Johnny Morgan, Oxford-------WF --
Dec. 17—Roy Fitton, Willenhall----------D 8

1948

Jan 5—Tommy Plowright, Derby ----KO 2
Jan 9—Jimmy McIntyre, Canterbury-KO 7
Jan 23—Ray Fitton, Blackpool ---------W 10
Jan. 26—Tommy Madine, Coventry -----W 8
Feb. 2—Jackie Horseman, Nottingham-WF 7
Feb. 9—Teddy Peckham, Bridgwater---W 8
Mar. 5—Terry Riley, Leamington ----KO 5
Mar. 15—George Albrow, Derby -------KO 2
Mar. 29—Ronnie Gladwell, Northampton-W 8
May 10—Hecky Holdsworth,
Nottingham ----------KO 5
May 18—Ben Duffy, Coventry-------KO by 5
June 28—Ben Duffy, Birmingham -------W 8
July 12—Jock Bonas, Aylesbury --------D 8
Aug. 10—Johnny Morgan, Portsmouth---W 8
Sept. 21—Ronnie Taylor, Harringay -----W 6
Oct. 14—Tommy Bailey, Liverpool -----W 8
Nov. 22—Jackie Lucraft, Walworth -----L 8
Dec. 9—Bert Jackson, Liverpool----KO by 6

1949

Jan. 3—Danny Nagle, Leyton ----------W 8
Jan. 17—Eddie Dumazel, Sheffield -----W 8
Jan. 31—Jackie Lucraft, Walworth -----W 8
Feb. 17—Jackie Lucraft, Bermondsey ---D 8
Feb. 24—Ronnie Clayton, Hanley ------L 8
Mar. 28—Chris Kelly, Preston----------WF 5
Apr. 16—Teddy Peckham, Chard ---KO by 4
Apr. 25—Joe Carter, Bedford ----------KO 4
May 5—Sammy Shaw, Norwich --------W 8
May 17—Sammy Shaw, Hanley --------KO 5
June 8—Peter Guichan, Dundee --------L 8
June 20—Selwyn Evans, Birmingham ----W 8
July 11—Denny Dawson, Carlisle -------D 8
Aug. 4—Bernard Pugh, Liverpool ------L 8

1950

Jan. 9—Ivor Simpson, Cheltenham-KO by 7
Feb. 7—Tommy Blears, Blackburn-KO by 5
Mar. 6—Johnny Rawlings, Croydon-----L 8
Sept. 27—Peter Guichan, Dundee---------W 8
Oct. 27—Jimmy Dwyer, Blackpool-----KO 7
Nov. 13—Eddie Dumazel, Abergavenny-KO 2
Nov. 30—Tommy Bailey, Liverpool------L 10
Dec. 6—Harry Croker, Birmingham---KO 1
Dec. 18—Terry Riley, Leyton----------W 8

1951

Jan. 5—Tony Lombard, Hoxton--------L 8
Jan. 19—Joe King, Blackpool----------KO 8
Feb. 20—Jackie Lucraft, Watford-------W 8
Feb. 27—Tommy Miller, Harringay-----W 6
Mar. 19—Eddie Moran, Leicester-------KO 3
Apr. 16—Gene Caffrey, Weston---------W 8
Apr. 23—Gene Caffrey, Reading--------KO 5
May 15—Billy Daniels, Brighton-------KO 8
May 29—Dai Davies, Selhurst-------KO by 4
June 18—Jackie Summerville, Weston---D 8
June 28—Gus Foran, Liverpool----------W 10
July 12—Denny Dawson, Bristol-------KO 7
July 25—Teddy Peckham, Portsmouth-KO 4
Aug. 11—Denny Dawson, Sheffield-----W 10
Sept. 12—Joe Wamsley, New York-------W 6
Oct. 2—Benny Chocolate, Kendal-------L 8
Nov. 12—Gene Caffrey, Epsom----------L 8

1952

Feb. 22—Jim McCann, Blackpool-------KO 7
Mar. 6—Stan Skinkiss, Liverpool-------D 10
Mar. 17—Jimmy Bird, Shepherds Bush-KO 1
Mar. 24—Jackie Summerville, Walwo'th KO 3
Mar. 31—Gene Caffrey, Walworth------KO 1
Apr. 7—Sammy Bonnici, Leyton--------L 8
Apr. 22—Don McTaggart, Harringay-----D 8
Apr. 30—Danny Dawson, N. S. C.---------W 8
May 19—Jim McCann, Belfast------KO by 6
June 10—Sammy McCarthy, White City
KO by 4
July 8—Tommy Higgins, Ipswich-------W 8
July 25—Billy Daniels, Ramsgate------KO 4
Oct. 16—Alby Tissong, Liverpool---KO by 6
Nov. 17—Charley Tucker, Walworth-----L 8

SPEEDY TWITCH

Nigerian Lightweight Champion
(early record unavailable)

1951

May 4—Bruce Thomas, Lagos KO 2
June 1—Sandy Tekos, Lagos KO 3
July 30—Small Montana, Lagos KO 1
(Nigerian lightweight title)
Sept. 28—Joe Bandey, Lagos KO 1
(Nigerian Lightweight title)

1952

Jan. 30—Bola Lawal, Lagos KO by 7
July 30—Bola Lawal, Lagos KO 4

GIAN LUIGI UBOLDI

Italian Lightweight

Born, Milan, November 4, 1925.

1950

Jan. 18—Costa, Milan W 8
Feb. 22—Fusaro, Milan D 8
Mar. 13—Azoula, Lodi W 10
May 31—Fusaro, Milan L 10
Aug. 14—Duilio Loi, Milan L 8
Sept. 25—Fusaro, Lodi W 8
Sept. 29—Locatelli, Milan WF 6

1951

Feb. 21—Silvio Roteglia, Milan W 10
July 18—Duilo Loi, Milan L 12
(Italian lightweight title)
Oct. 22—Frankie Freese, New York L 8
Oct. 30—Reggie Martina, Brooklyn KO 7
Nov. 15—Johnny Marino, Brooklyn L 6
Nov. 29—Frankie Ryff, Brooklyn KO by 5
Dec. 26—Gene Takach, New York L 8

1952

Jan. 21—Basil Marie, Richmond L 10
Feb. 4—Kenny Leach, Richmond W 6
Feb. 23—Danny Giovanelli, Brooklyn W 8
Mar. 4—Eddie Oliver, White Plains L 6
Mar. 21—Jimmy Cooper, New York L 6
Apr. 14—Kid Centella, New Orleans W 10
Apr. 28—Tony Vasquez, New Orleans W 10
May 5—Kid Centella, New Orleans L 10
July 18—Ernesto Formenti, Milan L 8

GILBERT USSIN

French Welterweight

Born, Valtournanche, France, Nov. 22, 1924.

1948

Sept. 14—A. Neubauer, Montlucon KO by 3
Oct. 17—S. Sciennewiecz, Melun W 6
Nov. 9—R. Augustin, Melun W 6
Nov. 26—L. Banon, Paris W 6
Dec. 5—C. Guilabert, Neuilly-Plais W 6

1949

Jan. 18—E. Chochon, Paris KO 5
Feb. 1—B. Martin, Paris KO 5
Feb. 15—J. Kritter, Paris W 6
Mar. 6—C. Hezil, Vincennes KO 6
Mar. 15—R. Moliner, Paris L 8
May 17—S. Boina, Paris W 8
May 22—Gilbert Lavoine, St. Quentin KO by 5
June 10—L. Banon, Montreuil KO 2
Sept. 27—J. Billy, Paris W 8
Oct. 5—J. Van Dernock, Brussels W 6
Oct. 26—Emile Delmine, Brussels L 6
Nov. 5—Stan Reypens, Brussels W 8
Nov. 19—Carlo Mola, Brussels KO by 8
Dec. 3—F. Hennebo, Brussels L 10
Dec. 14—G. Odorico, Berne W 10

1950

Jan. 10—Stan Reypens, Antwerp L 10
Apr. 6—Valere Benedetto, Marseilles D 10
July 19—Eddie Thomas, Porthcawl L 10
Sept. 21—Roger Baour, Paris L 10
Oct. 2—Fritz van Kempen, Rotterdam L 8
Dec. 3—Robert Guivarch, Paris W 8
Dec. 5—Pierre Langlois, Pont-Audemer L 10
Dec. 15—Charles Humez, Hein-Leitard L 10
Dec. 31—Mohamed Khelfa, Rennes W 10

1951

Feb. 4—Gilbert Lavoine, Paris L 10
Mar. 11—Titi Clavel, Paris L 10
Mar. 17—Jean Alcazar, Lausanne KO 7
Apr. 21—Walter Momber, LeHavre W 10
May 4—Amrane, St. Brieuc D 10
May 12—Andre Vercoutter, Dunquerque L 10
May 28—Terry Ratcliffe, Bristol L 8
June 9—Gilbert Lavoine, Paris L 10
Sept. 17—Terry Ratcliffe, Newcastle L 8
Oct. 9—William Thieullin, Rouen L 10
Oct. 30—Benedetto, Aix-en-Provence L 10
Dec. 24—Louis Klein, Bordeaux L 10

1952

Feb. 12—Algar Smith, London L 8
Feb. 24—Charles Odon, Ostend D 10
Mar. 18—Peter Galleymore, London L 10
Aug. 15—Fredi Teichmann, Berlin D 6
Aug. 29—Danny Womber, Hein-Lietard L 10

LUIGI VALENTINI

Italian Welterweight Champion

Born, Rome, December 14, 1920.

1944

Oct. 22—Carosi, Rome D 4

1945

July 14—Carosi, Rome W 6
Aug. 12—Livio Minelli, Rome W 8
Aug. 22—Livio Minelli, Milan L 8
Nov. 22—Pittori, Ancona L 8

1946

Mar. 2—Fernando Janilli, Rome L 8
Apr. 1—Michele Palermo, Rome L 8
May 26—Orange, Rome D 5
July 6—Bottari, Rome KO 3
July 27—Proietti, Rome L 8
Aug. 19—Proietti, Rome L 10
Oct. 2—Francisco Peiro, Rome W 10
Dec. 5—Brenci, Rome KO 5
Dec. 23—Verdinelli, Velletri W 8

1947

Feb. 28—Jean Wanes, Rome W 10
Apr. 14—Freire, Rome KO 5
May 4—Pierre le Mentec, Geneva D 10
July 7—Carlo Mola, Rome LF 3
Sept. 7—Kid Marcel, Naples W 8
Oct. 17—Fernando Janilli, Rome LF 4

1948

Jan. 8—Paoletti, Rome W 8
Feb. 12—Loy, Rome W 8
Mar. 11—Rosini, Rome KO 5
Apr. 27—Joe Sgro, Chicago W 10
May 24—Willie Cheathum, Chicago W 10
July 26—Tony Motisi, Chicago W 10
Sept. 15—Johnny Bratton, Chicago KO by 7

1949

Mar. 25—Baby Day, Rome L 10
Apr. 28—Lombard, Rome W 8
Aug. 4—Tari, Rome KO 5
Sept. 26—Carlo Mola, Milan L 10

1950

Jan. 18—Salvatore Sanna, Cagliari D 8
Feb. 8—Amadeo Deianna, Bologna W 10
Aug. 3—Les Allen, Milan L 8
Nov. 18—Raphael da Sylva, Rome D 8
Dec. 22—Emmanuel Clavel, Milan W 10

1951

Jan. 17—Billy Rattray, Paisley W 8
Feb. 28—Willie Whyte, Glasgow KO 5
Mar. 21—Jeff Tite, Glasgow L 8
June 9—Aldo Vinci, Rome W 8
July 1—Carlo Mola, Turin W 10
Sept. 18—Michele Palermo, Rome KO 4
(Italian welterweight title)

1952

Feb. 3—Emmanuel Clavel, Paris L 10
Feb. 25—Gilbert Lavoine, Paris KO by 6
Apr. 12—Jimmy King, Rome L 10
Apr. 19—Duilio Bianchini, Rimini KO 7
July 3—Bruno Marostegan, Rome W 8
July 28—Danny Womber, Rome D 8
Nov. 8—Luigi Male, Civitavecchia KO 8
(Italian welterweight title)

ANDRE VALIGNAT

French Bantamweight

Born, Paris, September 8, 1926.

1949

Nov. 11—R. Goure, Montrouge KO 6

1950

Jan. 1—F. Vanderdonck, Lille W 6
Feb. 5—M. Neveux, Lille W 6
Feb. 16—S. Houacine, Villeneuve W 6

Mar. 1—E. Sniatecki, Merelbach.....L 6
Mar. 3—R. Baoudoin, Paris.....W 6
Apr. 4—J. Moncif, Montrouge.....W 8
May 9—R. Lefeuvre, Paris.....W 6
June 9—E. Paulmier, Montrouge.....W 8
July 4—A. Scotto, Paris.....L 8
Sept. 9—H. Pageot, Paris.....W 10
Oct. 8—L. Gougelin, Paris.....W 8
Nov. 11—D. Millet, Montrouge.....W 8
Dec. 15—J. Frias, Montrouge.....W 10

1951

Feb. 4—R. Gilbert, Montrouge.....W 10
Feb. 18—A. Pichard, Montrouge.....W 10
Mar. 4—F. Diguer, Montrouge.....W 10
Mar. 16—H. Pageot, Montrouge.....KO 8
Apr. 7—M. Sedraoui, Paris.....W 8
Apr. 28—Mustaphaoui, Troyes.....W 10
May 4—R. Gilbert, Montrouge.....W 10
June 9—Jean Senhadj, Paris.....D 6
Sept. 30—Maurice Taysse, Montrouge..KO 5
Oct. 9—Gianni Zuddas, Cagliari.....D 10
Nov. 1—Young Martin, Paris.....W 10
Dec. 22—Tino Cardinale, Paris.....D 10

1952

Jan. 12—Roland Gibert, Paris.....W 10
Feb. 3—Edmond Moletto, Moutrouge...W 10
Feb. 11—Theo Medina, Paris.....W 10
Mar. 2—Donatien Millet, Montrouge..KO 9
Mar. 17—Emile Chemama, Beausoleil....W 10
Apr. 1—Dante Bini, Paris.....W 10
May 2—Germain Cailleau, Montrouge.KO 7
May 5—Louis Skena, Paris.....L 10
June 14—Marcel Mathieu, Paris.....W 10
July 18—Gianni Zuddas, Milan.....W 10
Sept. 13—Edmond Moletto, Paris.....W 10
Oct. 3—Germain Cailleau, Montrouge..W 10
Oct. 18—Maurice Sandeyron, Caen.....L 15
(vacant French bantam title)
Nov. 17—Robert Cohen, Paris.....L 10
Dec. 7—Mohamed Ouchecha,
Montrouge.....W 10

LUCIEN VAN DAELE

French Middleweight

Born, Lille, October 25, 1924.

1946

Dec. 22—Andre Carigand, Lille.....KO 4

1947

Mar. 1—Maurice Singier, Calais.....W 6
Mar. 8—Louis Diaz, Fourmies.....W 10
Apr. 13—Edouard Ribiere, Lille.....W 8
Sept. 13—Marcel Hubrouck, Ostend.....L 8
Nov. 1—Joseph Morales, Lille.....KO by 5
Nov. 23—Andre Carigand, Valenciennes..L 10

1948

Apr. 24—Louis Diaz, Fourmies.....WF 2
Oct. 2—Francois le Parc, Nantes.....W 10
Oct. 7—Stroobants, Ghent.....WF 5
Oct. 21—Alois Dewulf, Ghent.....KO by 1
Nov. 29—Carlo Boccolini, Pavie.....L 10
Dec. 9—Livio Minelli, Rome.....KO by 3

1949

Jan. 15—Ali Belaid, Bienne.....W 10
Feb. 23—Gilbert Ussin, Nantes.....KO 10
Mar. 3—Charles Dhery, Paris.....KO by 1
Mar. 22—Henri Hecquard, St. Brieuc....L 10
Oct. 8—Jules Debarges, Arras.....W 10

1950

Jan. 7—Francois Ehringer,
Luxembourg.....W 6
Jan. 21—Albert Heyen, Brussels.....W 6
Feb. 5—Georges Schiltz, Luxembourg..L 10
Feb. 11—Leon Fouquet, Roulers.....W 8
Feb. 18—Arthur Acha, Brussels.....L 6
Apr. 16—Jean-Jacques Invernizzi,
Alzette.....W 8
Aug. 26—Rene Knockaert, Ostend.....W 8

1951

Mar. 22—Georges Royer, Boulogne.....L 10
Apr. 1—Serge Barthelemy, Roubaix....D 10
Dec. 5—Oscar Menozzi, Boulogne..KO by 2

1952

Apr. 26—Raymond Seneca, Lille.....W 8

LUC VAN DAM

Dutch Middleweight Champion

Born, Rotterdam, Holland, Oct. 23, 1920.
Started boxing 1939.

1946

Jan. 15—Andre Sabil, Amsterdam.....KO 6
Feb. 5—Julien Miny, Rotterdam.....KO 4
Feb. 18—Adrien Anneet, Rotterdam....KO 6
Apr. 1—G. Schiltz, Luxembourg.....KO 4
Apr. 9—Laurent Dauthuille, Paris.KO by 3
Apr. 18—F. Lemmens, Amsterdam.....W 10
May 28—Tony Toniolo, Rotterdam.....W 10
July 15—Billy Stevens, La Haye.....W 10
Aug. 7—Laurent Dauthuille, Amsterdam D 10
Nov. 15—Dorus Elton, Amsterdam.....KO 4

1947

Jan. 19—Assane Diouf, Paris.....L 10
Mar. 15—Cyrille Delannoit, Brussels....D 10
Apr. 15—P. Doorenbosch, Amsterdam...L 10
May 10—H. Hoogstraten, Amsterdam...W 10
May 31—Gerrit Lefevre, Amsterdam..KO 9
(Dutch Middleweight Title)
Aug. 10—Bep van Kleveren,
Rotterdam.....KO by 8
(Dutch Middleweight Title)
Sept. 5—Bep van Klaveren, AmsterdamKO 9
(Dutch Middleweight Title)
Nov. 9—Giovanni Manca, Antwerp....W 10
Dec. 17—Robert Charron, Rotterdam....W 10

1948

Mar. 31—Cyrille Delannoit, Brussels....W 10
May 15—Bep van Klaveren, Amsterdam.W 12
(Dutch Middleweight Title)
July 28—Karl Balcowitsch, Amsterdam KO 5
Oct. 9—Giovanni Manca, Brussels...KO 6
Nov. 6—Cyrille Delannoit, Brussels....L 15
(Vacant European Middleweight Title)
Nov. 29—Serge Barthelemy, La Haye....W 10
Dec. 20—Jean Dobiasch, La Haye.....W 10

1949

Jan. 24—Albert Finch, London.....W 10
Feb. 15—Gaston Chambraud, The HagueKO 5
Feb. 28—Lucien Krawsyck, Paris.....W 10
Mar. 19—Gilbert Stock, Paris.....W 10
Apr. 9—Robert Charron, Paris....KO by 6
May 10—Lucien Caboche, The Hague...W 10
Nov. 22—Kid Marcel, The Hague.....W 10
Dec. 15—Gus Degouve, The Hague.....KO 5

1950

Jan. 30—Claude Ritter, Paris.....L 10
Mar. 14—Antonio Soldevilla, The Hague.W 10
Mar. 30—Jacques Royer-Crecy,
Amsterdam.....KO 3
May 1—Bill Jackson, London.....L 10
June 24—Bill Jackson, Rotterdam.....KO 1
Sept. 19—Fernando Janilli, Rotterdam...W 10
Nov. 6—Job Roos, Rotterdam.....W 12
(Dutch middleweight title)
Nov. 28—George Henry, The Hague.....W 10
Dec. 11—Ray Robinson, Brussels....KO by 4

1951

Feb. 6—Lucien Corenthin, The Hague KO 4
Feb. 27—Randolph Turpin, London.KO by 1
(vacant European middleweight title)
Apr. 18—Jackie Marr, Rotterdam.....W 10
May 15—Jimmy Davis, Rotterdam.....W 10
July 17—Gino Campagna,
Scheveningen.....KO 9
Aug. 9—Jean Stock, Rotterdam.....W 10
Sept. 1—Bill Reed, Geelen.....KO 1
Sept. 18—Andre de Keersgieter,
Rotterdam.....W 10
Oct. 22—Eduardo Lopez, The Hague....W 10

1952

Jan. 28—Claude Milazzo, Paris.....L 10
Announced retirement from ring.

DANIE VAN GRAAN

South African Welterweight

1950

Feb. 4—Dinie Jacobs, Jo'burg.....KO 2
Apr. 8—Mannetjie Roux, Jo'burg.....W 4
May 31—Ken LaGrange, Jo'burg.....W 6
July 1—Gillie v.d. Westhuizen,
Jo'burg.....W 6
July 21—Piet van Staden, Durban.....W 8
Aug. 26—Duggie du Preez, Jo'burg.....W 6
Oct. 21—Johnny McCoy, Jo'burg.....KO 2
Nov. 11—Manie Peyper, Krugersdorp..KO 1

RON VARCOE

Australian Featherweight

1948

Apr. 28—Ron Wilson, Melbourne---------L 10
June 23—Chic Edwards, Melbourne-------D 8
July 10—Ian Bignall, Melbourne----------L 10
July 31—Art Jacobsen, Melbourne--------L 10
Aug. 18—Chic Edwards, Melbourne------D 10
Sept. 1—Chic Edwards, Melbourne-------W 10
Oct. 2—Russ Woods, Melbourne----KO by 11
Nov. 20—Chic Edwards, Melbourne------W 10

1949

Feb. 5—Ron Wilson, Melbourne----KO by —
June 24—Norm Tymms, Melbourne--------L 8
Aug. 10—Norm Tymms, Melbourne-------L 8
Oct. 8—Gordon Landers, Melb'ne..KO by 10

1950

July 1—Ron Wilson, Melbourne----------L 10
Aug. 12—Johnny Dale, Melbourne--------W 8
Sept. 1—Vin Woods, Melbourne----------W 8
Sept. 15—Vin Woods, Melbourne---------W 10
Sept. 23—Johnny Dale, Melbourne-------W 10
Sept. 29—Vin Woods, Melbourne---------W 10
Oct. 27—Tom Chester, Melbourne-------D 10

1951

Jan. 26—Jim Sullivan, Melbourne-------L 10
Feb. 9—Danny Hirsch, Melbourne------L 10

1952

Feb. 22—Brian McCoy, Melbourne------W 8
Apr. 18—Harold Piper, Melbourne-------W 10
May 3—Teddy McCoy, Newcastle------L 12
May 16—Ron Wilson, Melbourne-------KO 5
June 20—Frank Aarons, Melbourne------W 10
Aug. 22—Peter Rodgers, Melbourne-----L 10
Oct. 17—Jim Adams, Melbourne---------W 10
Oct. 25—Danny Hirsch, Melbourne-------L 12

DANTE VENTURI

Italian Featherweight

Born, Terracina, January 16, 1928.

1948

July 19—Ciasco, Isola Liri----------W 6
Oct. 14—Lepore, Rome ----------W 6
Nov. 11—D'Augusta, Rome ----------W 6
Dec. 30—Vinci, Rome ----------W 6

1949

Jan. 18—Castelli, Terracina ----------W 8
Feb. 15—Macheda, Terracina ----------WF 3
Mar. 3—Lolli, Rome ----------W 8
Mar. 25—Cocchi, Rome ----------D 8
Apr. 12—Bernardini, Terracina ---------W 8
May 15—Madeddu, Isola Liri----------W 10
Aug. 5—Correggioli, Terracina------KO by 2
Sept. 16—Correggioli, Terracina---------W 10
Oct. 20—Alvaro Cerasini, Terracina------D 12
(Italian Featherweight title)
Dec. 7—Ernesto Formenti, Milan--------L 8
Dec. 17—Alvaro Nuvoloni, Rome--------W 8

1950

Mar. 2—Chartier, Rome ----------W 10
June 18—Nicola Funari, Rome----------L 10
July 1—Altidoro Polidori, Grosseto_KO by 5
Dec. 7—Francis Bonnardel, Paris--------L 10
Dec. 17—Marcel Gallon, Paris----------W 10

1951

Mar. 2—Guido Ferracin, Terracina------D 10
Mar. 29—Nello Barbadoro, Rome---------D 8
Apr. 16—Antonio d'Angelo, Ferra--------W 8
Sept. 5—Tommy Miller, Glasgow---------L 10
Nov. 17—Gavino Furesi, Sassari---------W 8
Dec. 22—Gavino Furesi, Sassari---------W 10

1952

Jan. 10—Nicola Funari, Terracina-------W 10
Mar. 29—Nello Barbardoro, Trieste-------L 10
July 28—Maurice Forni, Rome----------D 10
Dec. 5—Ray Grassi, Geneva----------L 10

ANDRE VERCOUTTER

French Welterweight

Born, Dunkerque, June 29, 1923.

1927

Sept. 13—Maurice Singier, Rosendael---W 6
Oct. 12—William Donkin, Bruay en Artois ----------W 8
Oct. 18—Georges Mestdagh, Rosendael KO 1
Oct. 25—Henri Chebaut, Fournies-------W 6
Dec. 13—Florentin Hu, Rosendael-------W 6
Dec. 15—Albert Noyelle, Calais--------KO 1

1948

Jan. 3—Areski Boina, Paris----------W 6
Jan. 10—Georges Clausener, Paris------W 6
Jan. 24—Henri Chappe, Paris----------W 8
Feb. 7—Pierre Langlois, Paris-----KO by 7
Feb. 21—Jean Bechard, Paris----------W 10
Feb. 29—Florentin Hu, Noeux-les-Mines_W 6
Mar. 5—Andre Carigand, Calais----KO by 8
Mar. 12—Leon Gomet, Dunkerque-------W 10
Mar. 27—Michel Lapourielle, Rosendael_W 10
Apr. 9—Antonio Arachevala, Dunkerque ----------KO 1
Apr. 19—Marcel Lips, Lissewege--------L 8
Apr. 24—Pierre Mougin, Rosendael-----W 8
June 4—Rndre Carigand, Dunkerque--KO 2
July 11—Leon Gomet, Fournies---------W 10
Oct. 9—Serge van Zandt, Rosendael---W 10
Oct. 31—Andre Carigand, Valenciennes ----------KO 3
Nov. 6—Georges Clausener, Rosendael_W 10
Dec. 11—Georges Meillassoux, Rosendael ----------W 10

1949

Jan. 7—Walter Momber, Dunkerque---W 10
Feb. 1—Edmond Lucidarme, Antwerp--W 6
Feb. 15—Raphael da Sylva, Antwerp----L 6
Mar. 18—Louis Thierry, Dunkerque-----W 10
Apr. 16—Ahmed Keddouri, Rosendael--W 10
Apr. 25—Egisto Peire, Rome--------KO by 1
June 11—Pierre Chiappini, Bruay-en-Artois ----------W 10
June 16—Amedo Deyana, St. Vincent d'Aoste ----------D 10
July 9—Alfred Piette, Rosendael-------W 10
Oct. 1—Bernard Hyvon, Rosendael----D 10
Nov. 3—Gilbert Lavoine, Paris-----KO by 7
Dec. 4—Omar le Noir, Lille----------L 10
Dec. 17—Mohamed Kourane, Rosendael_W 10

1950

Jan. 6—Gilbert Lavoine, Dunkerque---D 10
Feb. 4—Pierre Mougin, Lille----------W 10
Feb. 16—Ahmed si Brahim, Rosendael ----------KO by 3
Mar. 10—Francois le Parc, Laon--------L 10
Apr. 30—Alfred Piette, Roubaix---------W 10
May 13—Giovanni Carrara, Rosendael---W 10
May 25—Valere Benedetto, Marseilles ----------KO by 8

1951

Mar. 2—Rubio Sikily, Dunkerque------W 10
May 11—Gilbert Ussin, Dunkerque------W 10
June 8—Louis Atta, Dunkerque---------D 10
Oct. 1—Pierre Langlois, Pont-Audemer ----------KO by 8
Nov. 2—Emile Godart, Dunkerque------W 10

1952

Jan. 4—Jo Vincenzi, Dunkirk----------W 10
Mar. 2—Marcel Assire, St. Lo------KO by 8
Oct. 18—Heinrich Schaeffer, Coudekerque ----------KO 4
Nov. 15—Rene Sauvage, Coudekerque---W 8
Dec. 6—Charles Kieffer, Coudekerque--W 8

ERNIE VICKERS

Middlesbrough, England, Lightweight

Born, July 30, 1924.

1949

Feb. 21—Jim Oliver, Middlesbrough ----W 4
Mar. 7—Jim Oliver, Middlesbrough ----W 4
Mar. 28—Reg Hammon, Middlesbrough_KO 2
Apr. 30—Les Darnell, Sunderland--KO by 1
May 16—Tommy Liddle, W. Hartlepool_KO 3
July 6—Jim Oliver, Sunderland -----KO 3
July 18—Des Bell, Ryhope ----------W 4
July 29—Dessie Bell, Middlesbrough---KO 3
Aug. 22—Jimmy Seekins, W. Hartlepool KO 4
Aug. 24—Jimmy Ford, Sunderland ------W 6
Oct. 14—Matt Flynn, Middlesbrough---KO 1

1950

Jan. 16—George Eastham, Preston-------W 6
Mar. 13—Freddie Bird, Streatham--------W 4
Mar. 27—Billy Kidd, Newcastle---------KO 4
May 8—Roy Johnson, W. Hartlepool--KO 5

May 24—Tommy Downey, Sunderland--KO 1
June 5—Johnny Martin, Newcastle-----KO 3
July 8—Stan Woodhouse, Ryhope-----KO 1
July 17—Jack Wakelam, W. Hartlepool-KO 1
Sept. 4—Dennis Yearby, Newcastle----KO 3
Oct. 2—Billy Walsh, Newcastle--------KO 2
Oct. 9—Dennis Rowley, Middlesbrough-W 6
Oct. 23—Bobby Peart, Middlesbrough---W 6
Oct. 30—Jimmy Muirhead, Newcastle--KO 4
Nov. 6—Billy Crane, Middlesbrough---KO 3
Nov. 20—Alex Dobbins, Middlesbrough--W 8
Nov. 27—Terry Kelly, Newcastle---------L 8
Dec. 11Ezzie Reid, Middlesbrough-------W 8

1951

Jan. 8—Les Rendle, Newcastle---------W 8
Jan. 22—Jackie Marshall, Middlesbro'--W 8
Feb. 26—Alan Wilkins, Middlesbrough--W 8
Mar. 8—Bob Frost, West Ham----------L 8
Mar. 27—Terry Ratcliffe, Earls Court ----------KO by 6
May 7—Kit Pompey, W. Hartlepool----W 8
June 19—Ivor Germain, W. Hartlepool--W 8
July 24—Algar Smith, Selhurst-----KO by 8
Oct. 1—Israel Boyle, Middlesbro'-------L 8
Nov. 5—Mickey Talbot, Middlesbro'----W 8
Dec. 17—Ginger Roberts, Middlesbro'---W 12
Dec. 28—Israel Boyle, Blackpool---------L 8

1952

Jan. 17—Chris Christensen, Copenhagen ----------KO by 5
Mar. 8—Tommy Armour, Belfast------KO 2
Mar. 31—Israel Boyle, Bristol----------L 8
May 2—Danny Malloy, Falkirk----------L 8
Aug. 25—Bob Frost, W. Hartlepool-------L 8
Oct. 13—Dave Brandon, Newcastle-----KO 6
Nov. 28—Leslie McKenzie, Blackpool KO by 4

ROBERT VILLEMAIN

French Middleweight

Born, Paris, Jan. 10, 1924.

1944

Dec. 28—A. Jaafar, Paris----------KO 2

1945

Feb. 18—M. Singier, Paris----------KO 3
Mar. 11—M. Hernault, Paris----------W 10
Mar. 18—Kid Pierre, Sens----------W 10
Apr. 19—G. Meillassoux, Paris----------W 10
May —Kid Pierre, Paris----------W 10
Sept. 8—M. Petrescu, Rouen----------KO 4
Sept. 23—Ouezman, Paris----------W 10
Oct. 14—Gus Degouve, Paris----------W 10
Nov. 9—F. Blanchard, Paris----------W 10
Nov. 30—F. Demeger, Paris----------W 10

1946

Feb. 20—Felix Wouters, Brussels-------KO 8
Mar. 10—Kid Marcel, Paris----------W 10
Mar. 31—Gus Degouve, Paris----------W 10
Apr. 11—Cyrille Delannoit, Anvers------W 10
July 13—Pierre Criers, Beziers----------W 10
Sept. 27—Baby Day, Paris----------W 10
Oct. 14—Omar Kouidri, Paris----------W 12 (French welterweight title)
Dec. 4—Willie Wimms, Brussels-------KO 3

1947

Jan. 8—Jean Walzack, Paris----------W 12 (French welterweight title)
Feb. 1—Ernie Roderick, Paris---------KO 9 (European welterweight title)
Mar. 18—Gwyn Williams, London-------W 8
June 1—Kid Marcel, Marseilles---------W 15 (European welterweight title)
July 11—Fernando Janilli, Geneva------W 10
Aug. 28—Tino Clavari, Nice ----------KO 6
Oct. 27—Laurent Dauthuille, Paris------W 10
Nov. 24—Egisto Peyre, Paris----------KO 9 (European welterweight title)
Dec. 17—Omar Kouirdri, Paris----------W 15 (European welterweight title)

1948

Feb. 23—Robert Charron, Paris ---------W 10
Apr. 20—Eric Boon, London ----------KO 10
May 14—Laurent Dauthuille, Paris -----W 10
May 31—Mark Hart, London ----------D 10 (Outgrew welterweight division; relinquished French and European titles.)
Oct. 9—Gino Verdinelli, Lisbon -------W 10

1949

Jan. 7—Steve Belloise, New York------L 10
Mar. 25—Jake LaMotta, New York-------L 12
May 2—Reuben Jones, Cleveland ------W 10
May 20—Pete Mead, New York ----------W 10
July 5—Dave Sands, London ----------L 10
Nov. 7—Anton Raadik, Rochester-------W 10
Nov. 15—Tony DeMicco, Buffalo---------W 10
Dec. 9—Jake LaMotta, New York-------W 10

1950

Jan. 30—Jean Stock, Paris----------W 10
Mar. 20—Kid Gavilan, Montreal----------W 10
Apr 3—Otis Graham, Pihladelphia-----W 10
Apr. 17—Joe Rindone, Boston----------W 10
June 5—Ray Robinson, Philadelphia-----L 15
Nov. 14—Tommy MacFarr, Antwerp---KO 3
Dec. 22—Ray Robinson, Paris--------KO by 9

1951

Mar. 20—Jackie Harris, Amiens--------KO 5
Apr. 27—Kid Gamero, Paris----------KO 4
June 9—Laurent Dauthuille, Paris------D 10
Sept. 14—William Poli, Geneva----------W 10
Nov. 27—Jimmy Beau, Milwaukee-------W 10
Dec. 10—Jimmy Cerello, Providence----W 10
Dec. 17—Norman Hayes, Boston---------L 10

1952

Feb. 6—Eugene Hairston, Detroit-------D 10
Feb. 22—Danny Nardico, New York-----W 10
Mar. 6—Joey DeJohn, Syracuse--------KO 9
May 19—Joe Blackwood, Milwaukee-----D 10
June 16—Jose Basora, Brooklyn---------W 10
July 12—Bobo Olson, San Francisco-----L 10

RICHARD VOGT

German Light-Heavyweight

Born, Hamburg, January 26, 1913. Turned professional in 1938, and through 1948 engaged in 59 bouts, losing only 4. Won German light-heavyweight title October 5, 1941, lost it September 3, 1944, and regained it October 16, 1946.

1949

May 26—Gerhard Tiedtke, Berlin--------W 10
Aug. 14—Connie Rux, Berlin----------D 12 (German light-heavyweight title)
Sept. 17—Connie Rux, Berlin----------WF 3 (German light-heavyweight title)
Dec. 10—Connie Rux, Berlin--------KO by 5 (German light-heavyweight title)

1950

Sept. 10—Herbert Kleinwachter, Dusseldorf ----------KO 3 (Vacant German light-heavyweight title)
Dec. 9—Heinz Sachs, Essen---------KO by 2 (German light-heavyweight title)

1951

Mar. 24—Heinz Sachs, Krefeld----------D 12 (German light-heavyweight title)
Apr. 15—Rudi Oremek, Berlin---------KO 4
May 19—Warren Jones, Berlin---------KO 1
July 7—Heinz Seelisch, Hamburg------W 8
Sept. 23—Heinz Titze, Berlin----------D 8
Dec. 26—Bobby Warmbrunn, Beunschweig ----------W 8

1952

Feb. 1—Omelio Agramonte, Hamburg--L 10
July 4—Wilson Kohlbrecher, Dusseldorf L 10

SVEND WAD

Danish Lightweight

(early record unavailable)

1950

Jan. 20—Franck Hermal, Copenhagen---W 8
Feb. 18—Hermann Korber, Copenh'n---W 8
Mar. 31—Ben Miloud, Copenhagen--------D 8
Oct. 6—Jean Labalette, Copenhagen----W 8
Dec. 9—Walter Demke, Berlin----------W 8

1951

Jan. 19—Ben Miloud, Copenhagen------W 8
Feb. 16—Joergen Johansen, Copenh'n----L 10 (Danish lightweight title)
Mar. 16—Hoacine Khalfi, Copenhagen---W 8
Oct. 7—Valentino Gianluppi, Copenh'n W 8
Oct. 27—Duilio Loi, Geneva----------L 10

1952

Jan. 17—Giuseppe di Joanni, Copenh'n-W 8

GEORGE WALKER

Ilford, England, Light-Heavyweight

Born, April 14, 1929. As an amateur, engaged in 50 bouts, losing eight. Won A.B.A. light-heavyweight title in 1951.

1951

July 10—Frank Raven, Earl's Court----KO 2
Oct. 16—Dave Williams, Harringay-----W 6
Nov. 13—Tommy Caswell, Harringay---KO 3

1952

Jan. 29—Dave Williams, Albert Hall-----L 6
Feb. 25—Alf Hines, Leyton----------KO 8
June 10—Ted Morgan, White City------KO 2
July 8—Billy Dean, Mile End----------KO 4
Aug. 12—Johnny Barton, Mile End------W 8
Sept. 30—Dennis Powell, Earls Court---LF 3
Oct. 28—Albert Finch, Earls Court-----KO 6
Dec. 2—Albert Finch, Earls Court-----WF 5

JEFF WALTERS

Scarborough, England, Lightweight

Born, July 5, 1931.

1950

May 29—Jock McCready, Scarborough-KO 1
Dec. 12—Jack Gyatt, Spalding----------W 4

1951

Jan. 16—Tommy Prowett, Spalding----KO 3
Mar. 20—Colin Malone, Spalding--------W 6
Apr. 6—Colin Malone, Mexborough----W 6
May 21—Tommy Duffy, York----------KO 3
June 8—Peter Smith, Mexborough------D 6
June 30—Bob Hodgson, Ryhope----------W 6
July 11—Charley Simpkins, York--------L 6
Aug. 7—Charley Simpkins, Pickering--W 6
Aug. 27—Tommy Rushworth, Scarboro' ----------KO by 2
Sept. 10—Tommy Rushworth, Scarboro'-W 6

1952

Feb. 4—Brian Smith, Cheltenham------W 6
Mar. 3—Ron Coleman, Cheltenham----KO 6
May 26—Ron Jackson, W. Hartlepool---KO 4
June 27—Jimmy Ford, Newcastle--------L 6
July 21—Jimmy Ford, Sunderland-------W 8
Aug. 18—Dan Collie, W. Hartlepool------W 6
Sept. 8—Jimmy Ford, Newcastle--------L 8
Nov. 25—Dan Collie, Bury----------W 8

JEAN WANES

French Middleweight

Born, Paris, March 9, 1917. As an amateur, engaged in 45 bouts; won 25; drew 7, lost 3. Turned professional 1943, and through 1948 engaged in 41 bouts; won 16; drew 9; lost 16.

1949

Jan. 6—Aime Escudie, Paris----------W 10
Jan. 20—Mickey Laurent, Paris----------L 10
Feb. 18—Tiberio Mitri, Geneva----------L 10
Mar. 6—Michele Marini, Marseilles-----W 10
Mar. 17—Kid Marcel, Evreau----------D 10
June 11—Jack Johnson, Metz----------W 10
Nov. 5—Fernando Janilli, Hamburg-----L 10

1950

Jan. 21—Bos Murphy, Brussels----------L 6
Feb. 18—Albert Heyen, Brussels----------L 6
Feb. 26—Leon Nowiasz, Lille----------W 10
Mar. 27—Gilbert Stock, Rennes----------L 10
Apr. 3—Sven Gustavson, Helsinki------W 8
July 22—Gino Campagna, LaSpezia------D 10
Aug. 9—Ivano Fontana, Cagliari---------L 8
Nov. 1—Peter Muller, Cologne----------L 10
Nov. 24—Livio Minelli, Geneva----------W 10

1951

Jan. 17—Livio Minelli, Milan-------KO by 8
Feb. 8—Bobby Dawson, Paris----------L 10
Feb. 21—Job Roos, Rotterdam----------W 10
May 26—Ray Robinson, Zurich----------L 10
Sept. 18—Job Roos, Rotterdam----------L 10
Sept. 28—Bobby Dawson, Paris----------L 10
Nov. 1—Charles Humez, Lille----------L 10
Dec. 16—Andre de Keersgieter, Bruges ----------KO by 8

1952

Jan. 6—Ivano Fontana, San Remo KO by 8
Mar. 3—Laurent Dauthuille, Caen-KO by 3

ASGER WARBURG

Danish Featherweight

Born, Copenhagen, February 3, 1922.

1947

Sept. 19—Jean Bedin, Copenhagen--------L 6
Oct. 24—Rene Pelle, Copenhagen------KO 4
Dec. 8—Albert Sinte, Copenhagen-----KO 4

1948

Jan. 23—Nol Klein, Copenhagen----------L 8
Feb. 20—Albert Callebaut, Copenhagen--W 6
Mar. 19—Paul Dogniaux, Copenhagen----W 8
Sept. 17—Franck Hermal, CopenhagenKO by 7
Oct. 22—Antonio Iturbe, Copenhagen--KO 3
Nov. 19—Roger Guerard, Copenhagen--W 8

1949

Jan. 21—Marcel Auclair, Copenhagen---W 8
Feb. 18—Gust Laurent, Copenhagen------W 8
Mar. 18—Jean Archambaud, Copenhagen W 8
Sept. 19—Antonio Fenoy, Copenhagen----W 8
Oct. 21—Francis Bonnardel, Copenhag---W 8
Nov. 18—Johannus Schneider, Copen--KO 2

1950

Jan. 4—Kid Tanner, Copenhagen-------W 10
Jan. 20—Erika Pispa, Stockholm---------W 6
Feb. 6—Marcel Lesage, Copenha'n--KO by 2
Mar. 5—Marcel Lesage, Copenhagen--KO 4
Mar. 10—Erika Pispa, Gothenburg-------W 8
Apr. 15—Camille Mombert, Copenhagen-W 8
Aug. 31—Francesco Sisalli, Copenhagen-W 8
Oct. 20—Jean Machterlinck, Copen--KO by 3
Nov. 24—Jean Machterlinck, Copenhgn---L 8

1951

Jan. 5—Jacques Lesseine, Copenh'n---W 8
Feb. 2—Marcel Gallon, Copenhagen----D 8
Mar. 2—Jules Chartier, Copenhagen----W 8
Sept. 7—Roger Bruneau, Copenhagen---D 8
Oct. 19—Louis Cabo, Copenhagen-------W 8
Nov. 16—Jean Senhadj, Copenh'n-------W 8

1952

Jan. 4—Leo Ljunberg, Copenhagen----W 8
Feb. 8—Roger Bruneau, Copenhagen---L 8
Mar. 20—Josse DeWinter, Copenhagen---W 8
May 17—Altidoro Polidori, Grosseto-----L 8

GINGER WARD

Merthyr, Wales, Welterweight

1945

May 24—Joe Crawford, Liverpool------KO 4
July 6—Jack Eddie Bolton, Glasgow--KO 3
Aug. 30—Charlie Smith, Liverpool-----KO 5

1946

Jan. 29—Johnny Jenkins, Liverpool-----L 8
Feb. 28—Willie Whyte, Liverpool---KO by 6
May 2—Billy Armstrong, Blackburn---LF 4
June 27—Ric Sanders, Blackburn---------W 10
July 11—Ric Sanders, Linslade----------L 10
July 20—Boyo Burns, Cheadle Staffs---KO 4
Aug. 13—Billy Clapper, Apsley----------LF
Sept. 30—Ric Sanders, Morecambe-------L 8
Oct. 1—Jacl Collins, Taporley---------KO 4
Oct. 5—Ginger Armstrong, Blackburn-L 10
Oct. 10—Bob Roberts, Liverpool---------L 8
Nov. 15—Ginger Roberts, Middlesbrough-L 10
Nov. 22—Joe Crawford, Blackpool-------W 8

1947

Jan. 2—Mick Gibbons, Liverpool-------L 8
Jan. 31—Dennis Chadwick, Blackpool---L 8
Feb. 14—Mick Gibbons, Blackpool------W 8
Mar. 17—Herbie Smith, Malvern----------L 8
Mar. 29—Bert Chambers, Hanley---------L 8
Apr. 18—Jack Phillips, Merthyr---------L 10
July 9—Dick Weller, Llanelly----------L 8
Sept. 18—Jordan Tarone, High Wycombe-W 8
Sept. 19—Chris Adcock, W. Bromwich----L 8
Oct. 7—Terry Kelly, Ashton----------L 8
Nov. 14—Bob Burniston, Trealaw---------L 10
Nov. 28—Freddie Wilkes, Blackpool-----L 8

1948

Jan. 28—George Dorsett, Blackburn ----L 8
Sept. 9—Eddie Cardew, Mile End --------L 8
Dec. 6—Ron Price, Walsall----------L 8

1949

Mar. 17—Teddy Lee, Islington----------L 8
Mar. 21—Len Voyce, Birmingham---------D 8
Apr. 11—Stan Baldwin, Birmingham-----L 8

May 9—Gwyn Williams, Oxford.....L 8
Oct. 10—Charley Roberts, Derby.....L 8
Nov. 21—Eddie Cardew, Leyton.....L 8

1950

Mar. 8—Eddie Cardew, Islington.....L 8
May 22—Eric Billington, Abergavenny..L 8
Dec. 4—Alan Wilkins, Carmarthen.....L 8

1951

Jan. 10—Teddy Lee, Islington.....KO 5
Mar. 7—Teddy Lee, Islington.....L 8
Apr. 21—Joe McEntee, Belfast.....L 8
Oct. 12—Dick Miller, Whitchurch.....W 8
Nov. 16—Tommy Armour, Belfast...KO by 2

1952

Mar. 3—Alan Wilkins, Carmarthen.....L 10

HARRY WARNER

London (Dagenham), England, Middleweight

1948

Jan. 26—Cyril Jones, Ardwick.....W 6
Mar. 8—Dick Miller, Colwyn Bay.....W 6
Mar. 22—Larry Mulvaney, Blackburn...W 6
Apr. 28—Jimmy Cramer, Llandudno.....L 6
May 3—Noel Sinfield, Morecambe.....L 6
May 26—Tommy Kelly, Morecambe.KO by 3
July 21—Ronnie Hill, Morecambe.....W 8
Aug. 31—Johnny McDonald, Ardwick...W 8
Sept. 13—Eric Hague, Blackburn.....D 8
Oct. 14—Billy Hill, Barrow.....W 8
Oct. 25—Paddy Daley, Preston.....W 6
Nov. 1—Bert Chambers, Blackburn...LF 4
Dec. 14—Johnny McDonald, Hyde.....W 8
Dec. 21—Johnny McDonald, Cleveleys..W 6
(both boxers counted out; referee awarded decision to Warner leading on points)

1949

Jan. 3—Eric Hague, Preston.....W 8
Jan. 25—Cal Johnson, Hyde.....L 8
Feb. 3—Billy Humphries, Boxmoore....L 8
Mar. 7—Harry Thorley, Bedford.....KO 2
Apr. 5—Kay Kalio, Leyton.....KO by 3
July 8—Billy Humphries, Dagenham....L 8

1950

Jan. 3—Charley Kray, West Ham.....W 6
Feb. 14—Rod Deamer, West Ham...KO by 4
Mar. 27—George Williams, Leyton.....L 6
Sept. 20—Stan Bagshaw, Morecambe...KO 2
Nov. 27—Don Stacey, Middlesbrough...W 6

1951

Jan. 6—Jim Andrews, Belfast.....W 8
Jan. 9—Billy Dickson, Edinburgh.....W 6
Jan. 24—Harkry Legge, Bath.....W 6
Feb. 7—Billy Ambrose, Islington...KO by 8
Feb. 13—Johnny Smith, Edinburgh.....L 8
Apr. 2—Eric Skidmore, Carlisle.....W 8
May 14—Ron Price, Carlisle.....KO by 6
June 9—Bunty Adamson, Belfast.....LF 3
Sept. 4—Ossie Wilson, Watford.....W 8
Oct. 2—Santos Martin, Guernsey.....W 6
Oct. 13—Danny Malloy, Glasgow....KO by 4
Nov. 12—Eric Billington, Carlisle.....W 8
Nov. 23—Harry Brown, Blackpool.....KO 2
Dec. 3—Johnny McLaren, Derby.....L 8
Dec. 14—Eric Billington, Blackpool.....L 8

1952

Jan. 14—Tony McTigue, Hyde.....L 8
Jan. 29—Lew Lazar, Albert Hall.....L 8
Feb. 7—Bob Foster, West Ham.....L 8
Feb. 16—Sammy Hamilton, Belfast.....W 8
Mar. 1—Jackie King, Belfast.....W 8
Mar. 18—Charley Currie, Edinburgh.....L 8
Mar. 25—Billy Devonport, Bury.....W 6
Apr. 8—Johnny Cross, Bury.....W 8
Apr. 15—Johnny Cross, Portobello.....W 8
Apr. 28—Jimmy Brogden, Manchester....L 8
May 12—Bob Foster, Watford.....KO by 4
May 24—Jim Keery, Belfast.....D 8
July 25—Bunty Adamson, Banbridge KO by 7
Aug. 30—Gerry Smyth, Belfast.....W 8
Oct. 9—Ronnie Doyle, Liverpool.....KO 6
Oct. 27—Johnny Fish, Wembley.....L 8
Nov. 28—Tony Sharrock, Halifax.....L 8

PHIL WARREN

Australian Welterweight

1950

June 16—Tommy Ryan, Melbourne.....L 8

1951

Feb. 2—Bill Lowe, Melbourne.....D 8
Apr. 6—Bill Lowe, Melbourne.....L 10
June 29—Tom Dreaver, Melbourne....KO 3
July 20—Johnny Oldham, Melbourne...D 10
Aug. 4—Ray Greenaway, Melbourne....W 10
Aug. 26—Young Sweeney, Melbourne...W 12

1952

Jan. 11—Bert Vojislav, Melbourne.....D 10
Feb. 8—Tommy Ryan, Melbourne.....W 10
Apr. 4—Billy Stewart, Wagga.....D 12
Apr. 24—Brian Charles, Melbourne.....W 12
July 11—Ivor Germain, Melbourne.KO by 3
Aug. 30—Tommy Ryan, Melbourne.....NC 7
Nov. 7—George Williams, Melbourne...W 10

NORMAN WATTS

Bayswater, England, Flyweight

1951

Feb. 19—Ken Jepson, Walworth .....W 6
Mar. 12—Johnny Bartles, Walworth.....W 6
Apr. 9—Jimmy Jennings, Walworth....W 6
May 15—Ogli Tettey, Earls Court.....L 6
May 29—Jimmy Jennings, Mile End.KO by 3
Nov. 6—Johnny Edwards, Wembley...KO 3
Nov. 26—Tim Mahoney, Walworth.....W 6

1952

Jan. 7—Stan Herman, Walworth.....W 6
Jan. 28—Johnny Edwards, Walworth..KO 4
Feb. 11—Billy Gibson, Walworth.....W 8
Feb. 19—Tim Mahoney, Streatham.KO by 4
Mar. 3—Cliff Terry, Walworth.....KO 5
Mar. 24—Tim Mahoney, Walworth.....D 6
May 18—Sid Charles, Bermondsey.....W 8

WALLY WEBB

London (Dagenham), England, Lightweight

1951

Dec. 21—Al Gunning, Hoxton.....KO by 4

1952

Jan. 7—Terry Murphy, Leyton.....L 4
Jan. 17—Jack Pomphrett, West Ham....W 6
Feb. 4—Johnny Powell, Epsom.....W 6
Feb. 21—Jack Kofi, West Ham.....W 6
Mar. 7—George Goodsell, Hoxton.....W 6
Mar. 17—Tom Finlay, Leyton.....W 6
Mar. 24—Stan Webber, Walworth.....L 6
Apr. 21—Stan Webber, Walworth.....L 6
Apr. 29—Jack Kofi, Wembley.....W 6
May 9—Tony Barnes, Worthing.....W 6
May 19—Jack Baker, Mile End.....W 6
June 2—Steve Apollo, Brighton.....W 6
July 2—Steve Apollo, Enfield.....KO by 4
July 15—Brian Goodwin, Mile End.....W 6
July 24—Jackie Williams, Dagenham....W 6
Aug. 26—Billy Kearns, Watford.....L 6
Dec. 2—Peter Waterman, Earls Court KO by 1

STAN WEBBER

London (Paddington), England, Lightweight

1952

Feb. 11—Fred Evans, Walworth.....W 6
Feb. 25—Billy Barrett, Walworth.....W 6
Mar. 3—Billy Barrett, Shep. Bush.....KO 6
Mar. 12—Danny Doran, Eastbourne.....W 6
Mar. 17—Billy Kearns, Shep. Bush.....W 6
Mar. 24—Wally Webb, Walworth.....W 6
Mar. 31—George Goodsell, N.S.C.....KO 3
Apr. 7—Johnny Cheatle, Epsom.....D 6
Apr. 21—Wally Webb, Walworth.....W 6
May 12—Jack Baker, Watford.....KO by 3
May 26—Maurice Murfitt, Gr. Yarmouth .....KO 5
July 8—Al Gunning, Watford.....W 6
Oct. 7—Billy Kearns, Reading.....W 6
Nov. 24—Arthur Carrington, Gr. Yarmouth .....W 6
Dec. 15—Ken Maynard, Gr. Yarmouth...L 6

JIMMY WEBSTER

London, England, Featherweight

Born, Canning Town, Sept. 16, 1924.

1945

May 29—Ronnie Kingston, London-----KO 4
July 17—Tommy Plowright, London----W 4
Aug. 24—Joe Boy Collins, Dublin------KO 7
Oct. 30—Tommy Madine, London-------L 6
Nov. 27—Mickey Jones, London---------W 6

1946

Feb. 5—Norman Lewis, London--------W 8
Mar. 5—Tim Mahoney, London--------KO 2
Mar. 8—Joe Meikle, Dublin----------W 8
Mar. 26—Alf Ward, London----------KO 3
June 11—Mickey Jones, Brighton------KO 4
Aug. 3—Bunty Doran, Brighton----KO by 6
Sept. 24—Len Coffin, London----------L 8
Oct. 29—Sammy Reynolds, London----KO 1

1947

Mar. 24—Jimmy Stewart, London--------W 8
Apr. 15—Norman Lewis, London---------L 12
May 16—Tommy Madine, London------KO 1
July 16—Charley Kerr, Glasgow---------L 10
Sept. 9—Johnny Boom, Leeds----------L 8

1948

Jan. 29—Teddy O'Neill, Birmingham --KO 4
Mar. 2—Jimmy Green, London--------KO 3
Apr. 8—Danny O'Sullivan, London------L 12
June 17—Ronnie Burr, London----------W 8
Oct. 28—Jimmy Gill, London----------W 8
Nov. 8—Tommy Cummings, London----W 8
Nov. 22—Jimmy Green, Bedford --------L 8
Dec. 13—Jimmy Green, Middlesbro------L 8

1949

Jan. 4—Arthur Gould, London---------D 8
Feb. 10—Arthur Gould, London----------L 8
Mar. 1—Eddie McCullough, Belfast-----W 8
July 12—Johnny Kent, London----------L 10
Nov. 1—Freddie Hicks, London---------W 8

1950

Jan. 11—Tommy Cummings, London----W 8
Jan. 16—Peter Morrison, London--------W 8
Jan. 30—Ronnie Bissell, London-------KO 3
Feb. 14—Eddie Carson, Edinburgh-------L 8
Feb. 28—Eddie McCormick, London------W 8
Mar. 8—Tommy Bramble, London------W 8
Mar. 13—Ken Diston, London----------W 8
Apr. 17—Charley Savard, London--------W 8
May 1—Bobby Boland, London----------L 8
May 15—Jackie Fairclough, Preston------L 8
May 22—Gus Foran, Newcastle----------L 8
June 27—Peter Fay, Southampton --------D 8
July 24—Peter Fay, Southampton--------D 8
Aug. 1—Jim Dwyer, London----------W 8
Aug. 17—Ronnie Draper, London--------W 8
Nov. 20—Mannie Kid Francis, London---L 8

1951

Jan. 20—Elley Bennett, Brisbane---KO by 2
Feb. 23—Billy Herbert, Melbourne--KO by 5
Apr. 13—Spencer Driver, Melbourne----L 12
July 6—Jimmy Cardew, Jersey---------L 8
July 31—Eddie Carson, London---------L 8
Sept. 7—Mickey O'Sullivan, Portsmouth L 8
Nov. 19—Johnny Barclay, London--------L 8

1952

Mar. 10—Charley Tucker, London--KO by 3

JO WEIDIN

Austrian Heavyweight

Born in Vienna, Austria, 1923.

1946

Aug. 18—Schiegl, Vienna ----------KO 8
Sept. 23—Schiegl, Vienna----------LF 4
Oct. 23—Denis Juliani, Vienna --------WF 4
Dec. 5—J. Gromada, Paris ----------KO 1

1947

Jan. 9—Marcel Langlet, Paris --------KO 2
Jan. 28—S. Smardz, Paris ----------KO 1
Feb. 4—Denis Juliani, Paris ----------KO 6
Feb. 16—Carl Nielsen, Copenhagen -----D 10
Apr. 26—Nemesio Lazzari, Rome -------L 8
May 30—Robert Eugene, Paris --------KO 1
Aug. 1—Pizzirani, Vienna----------KO 2
Sept. 24—Jean Declercq, Brussels------KO 1
Oct. 8—Enrico Bertola, Brussels ------KO 1
Oct. 16—Stephane Olek, Brussels--------W 10
Nov. 5—Robert Eugene, Brussels------ W 12

1948

Jan. 25—Nisse Anderssen, Stockholm--KO 8
Mar. 1—Alf Brown, London----------KO 2
Mar. 19—Carl Nielson, Gothenburg-----KO 5
Apr. 5—Phil van Niekerk, London----KO 5
June 13—Francis Jacques, Vienna------KO 3
July 5—Alf Brown, Nottingham--------KO 1
Sept. 27—Leo Stoll, Wheeling----------KO 4
Oct. 18—Walter Hafer, Cincinnati--KO by 9
Nov. 16—Don Mogard, Brooklyn---------W 10

1949

Jan. 11—Freddie Beshore, Los Angeles--L 10
Jan. 24—Walter Hafer, Cincinnati-------W 10
Feb. 21—Gene Gosney, Baltimore---KO by 3
Mar. 25—Orlando Ott, Chicago----------KO 3
May 24—Lee Oma, Buffalo----------L 10
Aug. 2—Mohamed Abdallah, Vienna---KO 2
Aug. 21—Mentore Mezzali, Vienna------KO 3
Sept. 30—Heinz Lazek, Vienna----------KO 2

1950

Jan. 11—Stephane Olek, Paris----------L 12
June 3—Stephane Olek, Vienna--------W 15
(for vacant European heavy title)
Sept. 30—Hans Kupsch, Vienna----------W 10

1951

Mar. 27—Jack Gardner, London---------L 15
(European heavyweight title)
June 4—Johnny Williams, London--KO by 6
July 14—Al Hoosman, Vienna-------KO by 5
Sept. 22—Karel Sys, Brussels----------L 10
Nov. 3—Lou Strydom, Johannesburg--KO 7
Dec. 1—Johnny Arthur, Jo'burg-------KO 3

1952

May 10—Hein ten Hoff, Berlin------KO by 3
July 4—Jean Serres, Vienna----------KO 4
July 26—Tommy Farr, Worcester--------L 10
Nov. 2—Hugo Salfeld, Dortmund--------L 8

GEORGE WESTON

London, England, Welterweight

1949

Aug. 10—Jackie Brown, Belfast --------KO 4
Aug. 24—John Weir, Belfast----------KO 5
Sept. 7—Jim Doran, Belfast----------KO 5
Sept. 14—John Magee, Belfast----------KO 5
Nov. 2—George Kirby, Belfast---------KO 1
Nov. 23—Jackie Brown, Belfast-----KO by 6
Dec. 7—George Roberts, Belfast--------W 8

1950

Feb. 11—Ginger Walsh, Belfast--------KO 4
Mar. 11—Jimmy Condron, Belfast------KO 2
Aug. 7—Sid Richards, Wootton Wawen--W 6
Sept. 2—Jim Doran, Belfast--------KO by 6
Oct. 30—Johnny Borrill, Coventry-------W 6

1951

Feb. 12—Johnny Hunt, Coventry--------L 6
Mar. 3—Sammy McKnight, Belfast----KO 3
Mar. 6—Arthur Tucker, Earls Court----W 6
Nov. 3—Bunty Adamson, Belfast--------L 8
Dec. 1—Bunty Adamson, Belfast--------L 8
Dec. 14—Maurice Mancini, Redditch-----L 8
Dec. 29—Charley Neeson, Belfast------KO 6

1952

Jan. 12—Gerry Hassett, Belfast--------KO 1
Jan. 25—Johnny McLaren, Redditch----W 8
Feb. 9—Jackie King, Belfast----------L 8

KEITH WESTON

Wisbech, England, Welterweight

Began boxing in 1945, and through 1949 engaged in 49 bouts; won 35; drew 3; lost 11.

1950

Nov. 21—Bruce Harris, Wisbech---------W 6

1951

Oct. 9—Alf Tilly, Spalding----------KO 1

1952

Feb. 14—Morley Nightingale, Cambridge W 6
Apr. 17—Fred Jackson, Cambridge-----KO 3
Oct. 23—Johnny Pipe, Cambridge-------W 6

CHARLEY (DINKEY) WHITE

London (Islington), England, Middleweight

Born, July 14, 1932.

1952

Feb. 25—Idris Williams, Walworth-------W 6
Mar. 10—Fred Balio, Leyton----------W 6
Mar. 25—Johnny Hall, Worthing--------KO 6

Mar. 31—Dick Dewhurst, N.S.C.----------W 4
Apr. 7—Bill Doughty, Walworth-------W 6
May 7—Teddy Gee, Earls Court---------W 6
May 20—Wally Patch, Willenhall--------W 6
Sept. 30—Peter Longo, Earls Court-------L 6
Oct. 14—Tommy Walker, Streatham----W 6
Nov. 4—Frank Russell, Albert Hall-----W 6

DAVE WHITE

Belfast, Ireland, Bantamweight

1952

Apr. 9—Alex McCready, Belfast--------W 4
Apr. 16—Frank Doherty, Belfast-------KO 2
May 24—Billy Graham, Belfast----------W 4
Sept. 17—John McManus, Belfast--------W 6
Nov. 5—Frank Booth, Belfast----------KO 2
Nov. 26—John McManus, Belfast--------KO 3

WILLIE WHYTE

Scottish Welterweight Champion

Started boxing 1939.

1945

Oct. 20—John Reed, Glasgow----------KO 4
Nov. 18—Dave Ross, Glasgow----------KO 1
Dec. 22—Hugh Docherty, Glasgow-----KO 4

1946

Feb. 28—Ginger Ward, Liverpool-------KO 6
Mar. 13—Billy McCarthy, Dundee------KO 7
Mar. 23—Chad Savoury, Glasgow-------KO 6
Mar. 28—Ned Thomas, Liverpool-------KO 2
Apr. 11—Dennis Skidmore, Liverpool---KO 1
May 2—Tommy Armour, Liverpool----KO 7
May 22—Johnny Jenkins, Glasgow-------W 8
June 12—Frankie Narro, Glasgow--------W 8
July 9—Jan DeBruin, Amsterdam-------W 10
Aug. 22—Johnny Jenkins, Glasgow------KO 2
Sept. 10—Giel DeRoode, Amsterdam------L 10
Sept. 26—Dick Shields, Liverpool--------D 10
Oct. 28—Gwyn Williams, Albert Hall---D 8
Oct. 30—Ginger Stewart, Glasgow-------L 8
Dec. 4—Jake Kilrain, Dundee----------L 10

1947

Jan. 21—Harry Davis, London----------L 8
Jan. 29—Jim Sheppard, Dundee--------W 8
Feb. 5—Willie Wimms, Glasgow--------W 8
Feb. 26—Gwyn Williams, Glasgow--KO by 1
Apr. 17—Frank Naro, Glasgow----------W 10
July 25—Tommy Armour, Belfast--KO by 3
Oct. 1—Jordan Tarone, Dundee-------KO 5
Oct. 29—Ginger Stewart, Glasgow-------W 15
(Scottish welterweight title)
Nov. 19—Joseph Goreaux, Glasgow-----W 8
Dec. 24—Jim Burgess, Edinburgh------KO 1

1948

Jan. 7—Jim McFadden, Glasgow-----KO 5
Jan. 28—Len Gidney, Glasgow ---------KO 1
Feb. 12—Bobby Blair, Liverpool---------W 8
Mar. 25—Henry Hall, Sheffield-----KO by 10
Apr. 21—Roy Peterson, Glasgow-------KO 5
June 17—Jim Josephs, Liverpool-------KO 5
Aug. 1—Gordon Ashum, Hanley------KO 5
Aug. 11—Harry Davis, Glasgow----------D 8
Aug. 16—Ric Sanders, Sheffield -------LF 6
Sept. 23—Reg Hoblyn, Liverpool-----KO by 4
Oct. 25—Tommy Jones, Leeds----------W 10
Nov. 2—Dick Shields, Hanley ----------W 8
Nov. 17—Eddie Thomas, Aber-
gavenny ----------KO by 6

1949

Feb. 2—Tommy Armour, Glasgow------W 8
Feb. 10—Stan Davis, Liverpool----------L 10
Mar. 9—Jim Sheppard, Paisley---------KO 3
Mar. 31—Rees Moore, Liverpool--------KO 9
Apr. 13—Jack Phillips, Glasgow---------W 8
May 18—Jake Kilrain, Glasgow ----------L 12
(Scottish middleweight title)
June 20—Les Allen, Birmingham--------W 8
June 30—Frank Cortese, Liverpool-------W 10
Aug. 11—Joe Hyman, Liverpool----------W 8
Sept. 1—Jim Wellard, Liverpool-------LF 9
Sept. 19—Les Allen, Coventry----------W 8
Oct. 20—Bos Murphy, Liverpool---KO by 4
Oct. 24—Les Allen, Birmingham--------L 8
Nov. 18—Frank Cortese, Blackpool----KO 5
Dec. 1—Les Allen, Liverypool--------D 10
Dec. 15—Billy Exley, Liverpool--------KO 5
Dec. 27—Ginger Roberts, Edinburgh-----L 8

1950

Jan. 12—Bob Frost, Liverpool----------L 10
Jan. 30—Bob Blair, Preston----------KO 5
Feb. 20—Jeff Tite, Birmingham----------W 10
Mar. 13—Teddy Lee, Streatham--------KO 5
Mar. 30—Bob Frost, Liverpool----------L 10
Apr. 24—Alf Danahar, Leeds----------W 10
May 29—Kay Kalio, Carlisle----------W 8
July 31—Kay Kalio, Northampton-------D 8
Sept. 21—Billy Rattray, Dunoon----------L 12
(Scottish welterweight title)
Oct. 4—Alan Wilkins, Paisley----------W 8
Oct. 16—Jack Braddock, Manchester
KO by 3
Dec. 14—Jimmy Molloy, Liverpool------W 10
Dec. 29—Mickey Talbot, Blackpool-----W 10

1951

Jan. 13—Alex Dobbins, Glasgow------KO 5
Jan. 25—Wally Thom, Liverpool--------L 10
Feb. 5—Johnny Downes, Newcastle---WF 1
Mar. 15—Piet van Staden, Liverpool-----W 10
Mar. 20—Gwyn Williams, London---KO by 4

1952

Aug. 12—Danny Malloy, Kirkcaldy------W 12
(vacant Scottish welterweight title)
Sept. 17—Joe Corcoran, Glasgow---------W 8
Dec. 4—Leslie McKenzie, Liverpool
KO by 2

WERNER WIEGAND

Luxembourg Heavyweight

Born, September 1, 1927.

1949

Dec. 11—Jacquemain, Luxembourg ----KO 2

1950

Jan. 7—Edmond Bulcourt, Luxem-
bourg ----------KO 1
Feb. 5—Albert Scohy, Luxembourg---KO 2
Mar. 5—Ernest Chalono, Luxembourg---W 8
Apr. 16—Terzo del Pin, Luxembourg---KO 1
May 21—Bernard Stalica, Luxembourg-KO 6
May 26—Robert Masson, Thionville----KO 2
July 4—L. Riva, Luxembourg------KO by 7
Aug. 20—Herbert Wiese, Trier----------W 8
Sept. 30—Georges Rogiers, Luxembourg-KO 7
Oct. 29—Prosper Beck, Luxembourg---KO 1
Nov. 11—Ernest Chalono, Ghant--------KO 10
Nov. 14—Bernardo Pacini, Antwerp-----W 6
Dec. 26—Richard Grupe, Hamburg-----KO 3

1951

Feb. 18—Jan Klein, Luxembourg------KO 4
Feb. 25—Gunther Nurnberg, Berlin-----W 6
Mar. 18—Hans Tiedke, Luxembourg----KO 10
Apr. 29—Al Hoosman, Berlin----------D 6
May 5—Winnfried Henne, Luxembourg W 8
June 3—Piet Wilde, Luxembourg------KO 2
June 24—Heinz Titze, Berlin--------KO by 2
July 11—Giovanni Ferrari, Dortmund-KO 7
Sept. 30—Gunther Nurnberg,
Luxembourg ----------W 10

1952

Mar. 2—Wilson Kohlbrecher,
Luxembourg ----------KO 8
Apr. 20—Hugo Salfeld, Luxembourg-----W 10
June 7—Stephane Olek, Luxembourg---D 10
July 20—Al Hoosman, Dortmund--------D 8
Oct. 4—Heinz Titze, Luxembourg------W 10
Nov. 2—Tommy Farr, Dortmund--------W 8
Dec. 10—Johnny Williams, London KO by 5

HEIN WIESNER

Austrian Light-Heavyweight Champion
(Previous record unavailable)

1951

May 2—Uber Bacilieri, Vienna---------W 10
May 9—Jean Serres, Vienna----------KO 7
May 18—Eli Elandon, Vienna--------KO by 9
Aug. 3—Kurt Schiegl, Vienna----------L 12
(Austrian heavyweight title)
Aug. 31—Leo Starosch, Vienna----------L 10

1952

June 6—Otto Bastian, Vienna----------W 10
Sept. 13—Fernando Janilli, Rome--------L 8
Nov. 21—Walter Gasparik, Linz--------KO 10
(Austrian light-heavyweight title)

PIET WILDE

Belgian Heavyweight Champion
Born in Bruges, Belgium, 1923.

1945

Aug. 18—Pol Goffaux, Middlekerque ---L 8
Oct. 6—Ivan Stapers, Ostende --------KO 2

1946

Jan. 9—P. Baeken, Brussels ----------KO 5
Jan. 16—G. Lavasseur, Brussels -------KO 6
Jan. 26—Robert Eugene, Brussels -------W 8
Mar. 9—Robert Eugene, Bruges --------W 8
Mar. 24—P. van Deuren, Gand --------W 12
(Belgian Heavyweight Title)
Sept. 28—Wyddock, Ostend ----------KO 1
Oct. 20—P. Baeken, Ostend ----------W 10
Nov. 13—P. van Deuren, Brussels ------KO 10

1947

Feb. 15—Momi Giusto, Brussels ---------W 10
Mar. 22—Jan Klein, Bruges ----------W 10
Apr. 11—Gunner Barlund, Stockholm-WF 10
Oct. 6—Jack London, Nottingham -----L 10
Oct. 8—G. de Paolis, Brussels -------KO 3
Oct. 18—Robert Eugene, Brussels --KO by 7
Nov. 5—Stephane Olek, Brussels ---KO by 8

1948

Jan. 9—Carl Nielsen, Copenhagen-KO by 1
Feb. 6—Carl Nielsen, Copenhagen -----L 8
Apr. 21—Robert Eugene, Brussels ------W 12
(Belgian heavyweight title)
Oct. 20—Albert Coulbaly, Brussels ----W 3
Oct. 27—Kurt Schiegl, Brussels ---------L 8

1949

Mar. 21—Jack London, Middlesbrough---W 8
Apr. 10—Arne Sundin, Oeredro---------KO 6
Aug. 17—Johnny Williams, Porthcawl----L 10
Oct. 3—Earl Walls, Manchester---KO by 1

1950

Jan. 20—Nisse Anderssen, Stockholm---W 10
Jan. 24—Johnny Williams, London-KO by 4
Mar. 29—Emile Bentz, Brussels----------W 10
June 16—Paddy Slavin, Belfast----------W 10
Nov. 6—Tommy Farr, Leicester----KO by 3
Nov. 14—Albert Scohy, Antwerp-------KO 3
Nov. 28—Jan Declercq, Antwerp--------KO 2
Dec. 21—Jeff Kloeck, Antwerp---------KO 6

1951

Jan. 23—Ray Degl'Innocenti, Antwerp KO 7
Mar. 22—Hein ten Hoff, Hamburg---KO by 1
June 2—Werner Wiegand,
Luxembourg ----------KO by 2
June 30—Ray Degl'Innocenti,
Marseilles ----------KO 5
Aug. 19—Heinz Neuhaus, Hanover--KO by 2

1952

Mar. 14—Robert Eugene, Bruges---------W 12
(vacant Belgian heavyweight title)
Apr. 23—Bernard, Ostend----------W 10

RAY WILDING

Northwich, England, Heavyweight

1947

Apr. 10—Henry Hickson, Winsford-----KO 2
Sept. 2—George Murray, Crewe-------KO 4
Sept. 12—George Murray, Flint---------KO 3
Sept. 13—Mick Hunt, Hanley----------KO 3
Oct. 21—Jim Butterworth, Morecambe KO 7
Nov. 5—Sam Franks, Crewe----------W 4
Nov. 15—Sol Hampson, Shrewsbury----KO 3
Dec. 8—Jim Corbett, Runcorn---------KO 3
Dec. 22—Ron Warren, Morecambe------KO 3
Dec. 30—Ivor Foote, Northwich--------KO 1

1948

Jan. 19—Jim Corbett, Runcorn---------KO 3
Feb. 9—Frankie Fallon, Blackburn-----W 6
Mar. 11—George Nuttall, Northwich----W 8
July 5—Joe Pereira, N. Brighton------KO 3
Aug. 19—Jack Owens, Liverpool----KO by 4
Sept. 1—Stan Blount, Morecambe-------D 6
Sept. 20—George Nuttall, Southport-----W 6
Nov. 1—Stan Blount, Cleveleys---------D 6
Nov. 26—George Stern, Isle of Man-KO by 4
Dec. 6—Bill Hesmond, Preston--------KO 6

1949

Feb. 9—Jack Harding, Hereford------KO 4
Mar. 19—Sam Edgar, Belfast----------KO 2
Apr. 23—Martin Thornton, Belfast------KO 3
Nov. 28—George Nuttall, Preston--------W 8
Dec. 15—Frank Ronan, Doncaster--------D 8

1950

*Jan. 3—Harry Painter, London-------KO 2
*Jan. 3—Peter Bell, London----------W 3
*Jan. 3—Charley Collett, London------KO 2
Jan. 24—Terry O'Connor, London------W 6
Feb. 28—Ron Raynor, London----------KO 5
Mar. 14—Nick Fisher, London----------KO 4
Apr. 4—Don Scott, London----------KO 5
May 8—Tommy Paddock, Birmingh'm-KO 2
May 19—Len Bennett, Manchester-----KO 5
Sept. 1—Frank Bell, Manchester------KO 10
*All bouts same night; won heavyweight tournament.

1951

Mar. 2—Nash Karahan, New York----KO 1
Mar. 30—Clyde Williams, New York----KO 3
Apr. 11—Bill Browning, Chicago-------KO 1
June 1—George Henley, New York----KO 2
June 15—Jimmy Russo New York------KO 4
Oct. 26—Jimmy Gambino, New York--KO 6
Nov. 13—Stephane Olek, London-------NC 5

1952

Feb. 13—Rocky Brown, Philadelphia---KO 4
May 20—Frank Bell, London----------KO 8
June 10—Aaron Wilson, London----KO by 3

ALAN WILKINS

Ystradgynlais, Wales, Welterweight

Born, July 15, 1926.

1947

Mar. 3—Harold Williams, Neath ------W 6
Sept. 27—Harold Williams, Llanelly ---KO 1

1948

Jan. 12—Les Williams, Neath----------KO 4
Feb. 11—Idris Lazenbury, Pontardawe-KO 4
Feb. 23—Alf Danaher, Leyton ------KO by 6
Mar. 3—Denis Williams, Pontardawe -KO 4
Apr. 14—Eric Thomas, Pontardawe ----W 8
May 12—Mel Wathan, Pontardawe ----KO 2
July 19—Wally Downes, Neath --------KO 5
Sept. 25—Dave Newbury, Ammanford -KO 2
Oct. 18—Ken Curvis, Neath ----------D 8

1949

Feb. 25—Joe Perks, Plymouth ----------L 8
Mar. 28—Ron Williams, Abergavenny--KO 2
Apr. 16—Pete Davies, Haverfordwest----L 8
Sept. 12—Jackie Hughes, Swansea -----KO 4
Oct. 17—Jack Coles, Swansea ----------W 10
Nov. 19—Joe Perks, Chard----------KO by 6
Dec. 12—Roy Davies, Weston----------KO 5

1950

Feb. 27—Les Vaughan, Abergavenny----W 8
Mar. 23—Jimmy Molloy, Liverpool--KO by 3
Apr. 3—Bob Burniston, Neath----------W 10
June 21—Ken Curvis, Porthcawl--------WF 6
(for vacant Welsh welterweight title)
Sept. 13—Jack Braddock, W. Hartlepool--L 8
Oct. 4—Willie Whyte, Paisley----------L 8
Nov. 2—Jeff Tite, Northampton----KO by 2
Dec. 4—Ginger Ward, Carmarthen------W 8

1951

Feb. 26—Ernie Vickers, Middlesbro'-----L 8
Apr. 16—Terry Ratcliff,
Birmingham ----------KO by 2
Sept. 24—Jimmy Smith, Haverfordwest KO 4

1952

Mar. 3—Ginger Ward, Carmarthen-----W 10
June 30—Eddie Williams, Abergavenny--W 8
July 26—Eddie Williams, Pontypool-----W 8

BLUEY WILKINS

Australian Featherweight

1949

Apr. 29—Chic Edwards, Melbourne------L 8
Aug. 27—Art Jacobsen, Melbourne-----KO 1
Sept. 16—Johnny Wheeler, Melbourne----L 10
Sept. 30—Gordon Richards, Melbourne---L 10
Oct. 28—Gordon Richards, Melbourne---L 10
Dec. 19—Cyril Roberts, Sydney----------L 8

1950

Feb. 3—Tommy Chester, Melbourne----W 10
Feb. 13—Norm Foster, Sydney----------D 12
Mar. 24—Johnny Wheeler, Melbourne----L 12
Apr. 14—Danny Hirsch, Melbourne------W 10
May 27—Ron Wilson, Melbourne--------D 10
July 22—Ron Wilson, Melbourne---------W 12
Aug. 5—Norm Tymms, Melbourne-------W 12
Aug. 26—Danny Hirsch, Melbourne------W 12
Sept. 28—Ray Coleman, Leichhardt------L 12
Sept. 30—Jim Sullivan, Melbourne-------W 10
Oct. 12—Ray Coleman, Leichhardt-------L 12
Nov. 3—Johnny Wheeler, Melbourne----L 12
Nov. 24—Alf Webster, Broken Hill-------D 12
Dec. 8—Alf Webster, Broken Hill-------L 12

1951

Jan. 22—Jimmy Carruthers, Sydney-----L 12
Jan. 30—Alf Webster, Sydney----------L 12
Mar. 29—Clyde McGuinness, Leichhardt-W 12
June 1—Spencer Driver, Melbourne-----L 12
June 28—Ted Sprouster, Leichhardt-----D 12
July 30—Spencer Driver, Melbourne---KO 10
Aug. 9—Ted Sprouster, Leichhardt----KO 3
Sept. 14—Elley Bennett, Melbourne-----W 12
Nov. 9—Tommy Umeda, Melbourne-----L 12
Dec. 14—Tommy Umeda, Melbourne----W 12

1952

Jan. 25—Little Nene, Melbourne-------KO 9
Mar. 7—Ray French, Melbourne---------L 12
Apr. 18—Ray French, Melbourne---------D 12
June 20—Johnny O'Brien, Melbourne----W 12
July 11—Elley Bennett, Brisbane-------KO 9
July 25—Jock Bonas, Melbourne---------L 12
Aug. 29—Jimmy Green, Melbourne------W 12
Sept. 26—Eddie Magee, Melbourne-------W 12
Nov. 10—Elley Bennett, Sydney----KO by 15
(Australian featherweight title)

DAVE WILLIAMS

Barry, Wales, Light-Heavyweight
Born, August 18, 1926.

1949

July 30—Jack Duncan, Pontypridd------W 6
Sept. 12—Jack Williams, Swansea------KO 2
Oct. 6—Ron Raynor, Pontypridd--KO by 3

1950

Feb. 6—Teddy Mason, Bridgewater----KO 8
Mar. 25—Ken Richardson, Chard--------W 8
July 1—Koffi Kiteman, Brecon---------W 8
July 15—Doug Richards, Worcester----KO 3
Sept. 5—Mac Joachim, Bristol----------L 8
Sept. 27—Sammy Wilde, Pontypridd-----W 8
Oct. 24—Ernie Comley, London--------KO 3
Nov. 28—Mac Joachim, London----------L 6
Dec. 12—Tony Lord, London----------L 6

1951

Mar. 19—Johnny Barton, Leicester------W 8
Apr. 9—Reg Spring, London----------W 8
May 8—Bill Lawley, London----------KO 3
May 16—Albert Finch, Cardiff------KO by 5
June 27—Tommy Caswell, London--------L 8
July 24—Yolande Pompee, London--KO by 1
Oct. 4—Al Allotey, Cardiff----------W 8
Oct. 16—George Walker, London--------L 6
Dec. 3—Johnny McGowan, Leeds--KO by 2

1952

Jan. 29—George Walker, London--------W 6
Feb. 13—Brian Anders, Brighton--------W 8
Mar. 18—Garnett Denny, London---KO by 1
Apr. 15—Vic Phayer, London----------KO 8
May 13—Brian Anders, London----------W 8
June 2—Brian Anders, Brighton---------L 8

FRANKIE WILLIAMS

Birkenhead, England, Bantamweight
Born, February 12, 1925.

1944

Jan. 21—Billy Barnes, Blackpool------KO 1

1945

Aug. 20—Norman James, Liverpool----KO 3
Aug. 30—George Green, Liverpool------W 6
Sept. 24—Al Benton, Liverpool----------W 6
Nov. 15—Len Wiseman, Liverpool------KO 1
Dec. 28—Lou Wilde, Blackpool----------W 8

1946

Jan. 31—Cliff Curvis, Liverpool--------WF 7
Feb. 24—Jim McCann, Liverpool----KO by 6
Mar. 22—George Thomas, Blackpool----KO 8
Apr. 4—Jim McCann, Liverpool-------KO 3
Apr. 25—Jackie Hughes, Liverpool------W 10
July 29—Cliff Curvis, Swansea----------L 8

1947

Apr. 3—Kid Tanner, Liverpool---------W 10
Apr. 8—Ben Duffy, London----------L 8
May 1—Jim Brady, Liverpool------KO by 6
July 11—Jim McCann, N. Brighton----KO 3
Aug. 8—Ben Duffy, Manchester--------LF 7
Sept. 8—Johnny Molloy, London-------LF 3
Nov. 7—Johnny Cusick, Manchester--LF 5
Dec. 8—Ray Famechon, Nottingham----L 10

1948

Jan. 28—Kid Tanner, Nottingham-------W 8
Feb. 20—Al Phillips, Manchester---------L 10
June 11—Tony Lombard, Manchester-----L 10

1949

(Inactive)

1950

Aug. 3—Johnny Molloy, Liverpool-KO by 6

1951

Sept. 20—Tommy Higgins, Liverpool----W 8
Oct. 25—Al Young, Liverpool----------W 8
Nov. 16—Tommy Proffitt, Blackpool---KO 2
Nov. 29—Billy Taylor, Liverpool-------KO 3
Dec. 7—Reuben Carl, Blackpool-------W 10

1952

Jan. 18—Peter Fay, Blackpool----------W 10
Jan. 31—Theo Nolten, Liverpool-------KO 8
Feb. 21—Al Young, Liverpool----------KO 8
Mar. 11—Ron Johnson, London---------KO 4
Apr. 8—Gaetano Annaloro, London----W 10
May 15—Hogan Bassey, Liverpool-------W 8
Oct. 30—Mannie Francis, Liverpool-----L 10

JACKIE WILLIAMS

London (West Ham), England, Lightweight

1951

Mar. 9—Jimmy McLachlan, Hoxton----W 6
Mar. 16—Alby Brown, Hoxton----------W 6
Mar. 22—Billy Barrett, West Ham------KO 2
Apr. 9—Ken Salter, Leyton----------KO 1
Apr. 23—Jack Baker, Wimbledon------KO 2
May 7—Charley Lyons, Mile End-----KO 4
June 19—George Goodsell, Mile End----KO 1
July 3—Ken Taylor, Mile End----------L 6
July 23—Bill Sliney, Gravesend---------W 6
Aug. 22—Laurie Henry, Portsmouth----W 6
Nov. 6—Johnny Nicholson, Earls Court-D 6
Nov. 19—Ron Lovell, Chatham----------W 6

1952

Jan. 2—Ernie Fossey, Marylebone------L 6
Feb. 22—Cyril Evans, Hoxton----------W 6
Mar. 12—Cyril Evans, Eastbourne-------W 6
July 24—Wally Webb, Dagenham--------L 6

JOHNNY WILLIAMS

British and Empire Heavyweight Champion
Born, Barmouth, Wales, Dec. 25, 1926.

1946

Apr 15—Joey Williams, Birmingham---W 8
June 4—Harry O'Grady, Rugby--------KO 4
Sept. 24—Jim Hollis, Birmingham--------W 8
Nov. 4—Joe Burt, Birmingham---------W 8
Dec. 9—Tommy Bostock, Market Harborough ----------KO 4

1947

Feb. 10—Ted Barter, Oxford----------KO 3
Feb. 24—Art Owen, Kettering----------KO 6
Mar. 19—Wally With, Islington----------W 8

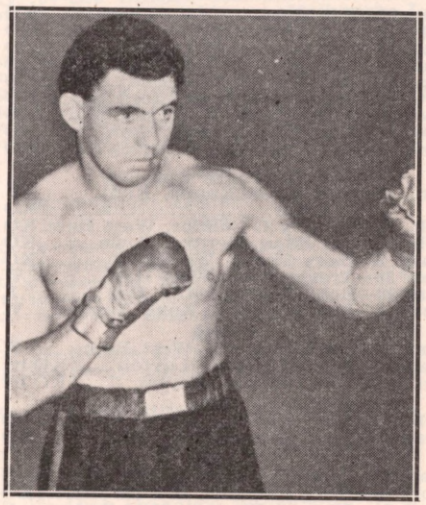

JOHNNY WILLIAMS, England

Mar. 24—Joe Kerry, Birmingham------KO 5
Apr. 3—Paddy Roche, Leamington----KO 7
June 17—Johnny Houlston, Newport-----D 8
July 7—Bernard O'Neill, Wembley----KO 2
Aug. 12—Jimmy Carroll, Wembley-----KO 5
Sept. 16—Trevor Burt, Rugby----------KO 2
Nov. 3—Jim Carrol, Leicester---------KO 5
Nov. 10—George Barratt, Coventry-----KO 3
Nov. 24—Doug Richards, Cheltenham----W 8
Dec. 2—Reg Spring, Rugby----------L 8
Dec. 24—Doug Richards, Cheltenham---W 8

1948

Jan. 15—Des Jones, Smethwick----------W 8
Jan. 26—Matt Locke, Coventry---------KO 1
Feb. 12—Allan Cooke, Hull----------KO 1
Feb. 17—Billy Phillips, London--------KO 3
Mar. 11—Sid Falconer, Smethwick-----KO 3
Apr. 20—Bobby Ogg, London----------W 6
May 18—Don Cockell, Coventry---------L 8
June 22—Gene Fowler, Exeter ---------KO 3
July 27—Don Cockell, Birmingham-----KO 2
Sept. 2—Reg Spring, Exeter----------KO 6
Sept. 21—Jock Taylor, Harringay--------W 6
Nov. 6—Fred Vorster, Johannesburg ---W 8
Dec. 16—Billy Woods, Johannesburg--KO 4

1949

Jan. 29—Nick Wolmarans, Johannesburg ----------KO 4
Apr. 19—Ken Shaw, London ----------KO 8
June 2—Nisse Anderssen, London ------W 8
June 20—Paddy Slavin, Birmingham---KO 3
Aug. 17—Piet Wilde, Porthcawl --------W 10
Sept. 6—Stephane Olek, London -------W 8

1950

Jan. 24—Piet Wilde, London----------KO 4
Feb. 20—Lloyd Barnett, Birmingham----W 10
Feb. 28—Vern Escoe, London----------W 10
June 6—Pat Comiskey, London-----KO by 6
July 17—Jack Gardner, Leicester---------L 10
Nov. 14—George Kaplan, London-------KO 7
Dec. 12—Bill Weinberg, London-----KO by 6

1951

Mar. 19—Reg Andrews, Leicester------KO 2
Mar. 27—Aaron Wilson, London---------W 8
June 5—Jo Weidin, London----------KO 6
Oct. 14—Heinz Neuhaus, Dortmund-----D 10
Dec. 4—Omelio Agramonte, London----W 10

1952

Mar. 11—Jack Gardner, London---------W 15
(British and Empire heavyweight titles)
July 22—Jimmy Rousse, Newark-------KO 8
Oct. 13—Johnny Arthur, Leicester-----KO 7
(British and Empire heavyweight titles)
Dec. 10—Werner Wiegand, London-----KO 5

OLLIE WILLIAMS

London (Upton Park), England,
Light Heavyweight

1947

June 25—Pat Mahoney, Dagenham------KO 1
July 10—Roy Watson, Mile End--------KO 5
Aug. 25—Roy Darby, Mile End----------D 6
Aug. 18—Roy Watson, Mile End--------KO 4
Sept. 18—Roy Watson, Mile End--------KO 2
Oct. 3—Tom Gadney, Romford--------KO 3
Nov. 6—Jack Clark, Rochester--------KO 2
Nov. 11—Ron Pudney, West Ham-------KO 2
Nov. 12—Dick Johnson, Islington-------KO 4

1948

Jan. 12—Johnny McKenna, Kent. Town ----------KO 8
Feb. 10—Tommy O'Connor, West Ham-KO 6
Feb. 16—Pat Ryan, Kentish Town------KO 6
Mar. 9—Dave Shade, West Ham-------KO 3
Mar. 30—Trevor Burt, West Ham--------W 8
June 10—Bob Cleaver, Mile End---------L 8
Nov. 8—Roy Peterson, Kent. Town-----W 8

1949

Jan. 11—Chris Adcock, West Ham------W 8
Mar. 14—Alex Buxton, Leyton-----KO by 5
Oct. 27—Bill Jackson, Poplar-------KO by 1

1950

Feb. 13—Mac Joachin, Watford----------D 8
June 13—Jack Allpress, Mile End-------KO 1

1951

Mar. 21—Alby Hollister, Islington--------L 8
Apr. 6—Alby Hollister, Hoxton--------KO 3
Aug. 21—Tommy Caswell, Mile End------L 8
Nov. 30—Arthur Howard, Hoxton-------L 6

1952

Jan. 14—Joe Plant, Leyton----------KO 2
Jan. 28—Tommy Caswell, Leicester-----D 8
May 13—Ben Lokko, Albert Hall---KO by 2
July 25—Ron Rayner, Ramsgate--------KO 1
Sept. 2—Jackie Marr, Mile End--------WF 4

JACKIE WILLIS

Lisburn, Ireland, Featherweight

Born, August 3, 1932.

1950

May 24—Dennis Irvine, Belfast---------W 4
Aug. 9—Ray Gerrard, Belfast----------W 4
Aug. 23—Jack Ward, Belfast---------KO by 1
Sept. 13—Dave Moore, Belfast----------KO 1
Oct. 4—Alex Sewell, Belfast----------KO 3
Oct. 18—Jack Ward, Belfast----------KO 2
Dec. 2—Sammy Cree, Belfast----------W 5

1951

Jan. 6—John McManus, Belfast-------KO 3
Jan. 27—Billy Yates, Belfast----------W 4
Mar. 3—Alex McCready, Belfast--------W 6
Mar. 24—Jim Martin, Belfast----------W 6
Apr. 14—Billy Smith, Belfast----------KO 4
Apr. 25—Jim Fisher, Belfast----------L 6
May 26—Al Leonard, Belfast----------KO 2
June 2—Jim Fisher, Belfast----------W 8
June 16—Eddie McNally, Belfast---------W 8
June 30—Freddie Orr, Belfast----------W 8
Sept. 8—Billy Skelly, Belfast----------W 8
Oct. 13—Jim Fisher, Belfast----------L 8
Nov. 3—Sandy Brown, Belfast-----KO by 7

1952

Feb. 16—Jim Fisher, Belfast----------L 8
Mar. 22—Jim Fisher, Belfast----------KO 3
Apr. 5—Billy Smith, Belfast----------D 8
May 24—Eddie McNally, Belfast---------D 8
June 21—Sandy Brown, Belfast---------KO 4
Aug. 2—Artie McVeigh, Belfast-------KO 2
Sept. 13—Jim Fisher, Belfast----------L 8

RON WILSON

Australian Bantamweight

1947

Sept. 6—Hugh Mitchell, Melboure-------W 8
Oct. 4—Joe Scully, Melbourne-----KO by 3
Oct. 18—Chic Edwards, Melbourne------W 8
Nov. 29—Art Jacobsen, Melbourne--KO by 5

1948

Apr. 28—Ron Varcoe, Melbourne--------W 10
June 26—Laurie Budd, Melbourne---KO by 2
Oct. 27—Ian Bignall, Melbourne---------W 10

1949

Feb. 5—Ron Varcoe, Melbourne-------KO --
Mar. 25—Ray Haggert, Melbourne------KO 12
Apr. 22—Spencer Driver, Melbourne KO by 10

1950

Apr. 22—Bullant Simms, Melbourne----KO 2
May 5—Rod Cutter, Melbourne----KO by 6
May 19—Pat Danahar, Melbourne--------W 10
May 27—Bluey Wilkins, Melbourne------D 10
July 1—Ron Varcoe, Melbourne--------KO 6
July 22—Bluey Wilkins, Melbourne------L 12
Sept. 8—Rod Cutter, Melbourne--------KO 3

1951

Jan. 19—Spencer Driver, Melbourne ----------KO by 9
May 26—Peter Stewart, Melbourne----KO 3
May 31—Johnny Gleeson, Leichhardt ----------KO by 4
June 16—Baby Jackson, Melbourne-----W 10
July 6—Nev Tetlow, Melbourne--------W 10
Sept. 1—Danny Hirsch, Melbourne-KO by 8

1952

Feb. 1—Frank Hutchinson, Melbourne KO 6
Feb. 22—George Kennedy, Brisbane KO by 5
May 16—Ron Varcoe, Melbourne---KO by 5

WILLI WIMMS

Belgian Middleweight

Born, Bruges, Belgium, Nov. 10, 1924.
Began boxing 1945 and through 1949 engaged in 36 bouts; won 20, drew 4, lost 12.

1950

Inactive

1951

Oct. 6—E. Collet, Bruges.....KO 6
Nov. 10—R. Molinier, Bruges.....W 10
Nov. 27—E. Martina, Antwerp.....KO 2
Dec. 10—Munichoff, Antwerp.....KO 5

1952

Jan. 15—Walter Schneider, Antwerp....W 8
Jan. 26—Jean Bechart, Brussels.....W 8

KEN WITTEY

Brighton, England, Middleweight

Born, February 10, 1929.

1950

Jan. 30—Peter Kane, Leyton.....KO 2
Feb. 6—Jackie King, Leyton.....W 4
Feb. 13—Andy Oliver, Leyton.....W 4
Feb. 21—Brian Anders, Streatham.....L 4
Sept. 5—George Roe, Newton.....W 6
Sept. 27—John Morgan, Pontypridd.....W 6

1951

Jan. 12—Vince Wallace, Hoxton.....W 6
Feb. 7—Vince Wallace, Islington.....W 6
Feb. 19—Bobby Fish, Leyton.....L 6
Mar. 27—Eddie Webb, Wembley.....W 6
Apr. 11—Billy Middleton, Kent Town..KO 4
Apr. 30—Ken Richardson, Earls Court..W 6
May 15—Roy Bexx, Brighton.....KO 1
May 22—Eddie Webb, Guernsey.....L 6
Nov. 5—Billy Coulter, N. S. C.....W 6
Nov. 28—Rod Deamer, Shep. Bush.....KO 2
Dec. 3—Johnny Byrne, Brighton.....L 8
Dec. 18—Wally Beckett, Epsom.....L 8

1952

Jan. 21—Ron Crogan, Shep. Bush.....L 8
Mar. 7—Charley Howe, Hoxton.....L 8
Mar. 26—Gene Szczap, Eastbourne.KO by 2

BILL WOOD

South African Light-Heavyweight

Born, 1919. Early record unavailable.

1948

May 14—Piet Strydom, Pretoria....KO by 5
June 12—Barney Collins, Jo'burg.....W 3
Aug. 31—Jack Kukard, Pretoria.....D 6

1950

May 31—Jack Krynauw, Johannesburg..L 6
July 1—Piet Strydon, Jo'burg. .....D 6
Aug. 7—Fanie van Vuuren, Jo'burg...KO 4
Aug. 14—Gerry Mulder, Johannesburg..D 4
Aug. 21—Willie Steynberg, Jo'burg....KO 2
Aug. 28—Conrad Botha, Johannesburg..W 4
Nov. 7—Garnett Denny, London.....D 6
Dec. 11—Gene Fowler, London.....KO 7
Dec. 18—Dave Davis, Middlesbrough....W 8

1951

Jan. 23—Derek Alexander, London.....W 6
Feb. 28—Dennis Powell, Wolverhampton L 8
Apr. 10—Victor D'Haes, London.....KO 5
May 8—Willi Schagen, London.....KO by 4
May 29—Albert Finch, London.....KO by 5
June 25—Brian McTigue,
W. Hartlepool .....W 8
Sept. 24—Yolande Pompee, Leeds...KO by 4
Nov. 5—Don Scott, Watford.....KO by 3

1952

Jan. 7—Ken Rowlands, Gr. Yarmouth
KO by 7
Mar. 1—Dennis Powell, Newtown.KO by 2

BOBBY WOODS

Northampton, England, Lightweight

1948

Sept. 22—Jimmy Murray, Bognor .....L 6
Dec. 7—Jack Baker, Walworth .....W 4

1949

Jan. 31—Cyril Evans, Walworth ...KO by 4
Apr. 11—Gordon Sparrow,
Northampton .....KO 3
May 23—Jeff Holdsworth, Southampton.W 4
June 9—Jack Baker, Mile End .....W 4
Aug. 29—Gordon Sparrow, Rushden ....KO 3
Oct. 8—Jack Baker, Ramsgate .....W 4
Oct. 18—Harry Lucas, Edinburgh .....KO 4

1950

Feb. 15—Laurie Henry, Kentish Town..W 4
Mar. 6—Roy Groome, Walworth .....W 6
Mar. 13—Jack Sommerville, Walworth..W 6
Apr. 19—Jack Sommerville, Walworth ..L 6
May 1—Ronnie Gill, Earls Court.....KO 1
July 24—Len Grainger, Weston .....L 6
Sept. 5—Peter Indaco, Watford .....L 6
Nov. 7—Charley Tucker, Earls Court....L 6
Nov. 20—Harry Herbert, Leyton.....KO by 8

1951

Jan. 2—Freddie King, Walworth...KO by 2
Jan. 22—Len Grainger, Oxford.....L 6
Feb. 21—Terry Bullivant, Islington.....L 6
Oct. 1—Doug Sherlock, Bedford.....D 6
Oct. 15—George Barker, Northampton.KO 4
Nov. 12—George Barker, Rushden.....L 6
Nov. 19—Reg Kray, N. S. C.....L 6
Dec. 3—Leyson Thomas, N. S. C....KO by 4

1952

Mar. 25—Tom Berry, Leighton Buzzard..W 6

JIM WOODS

Australian Light-Heavyweight

1951

Feb. 19—Don Furner, Sydney.....L 6
Apr. 9—Elmars Berzinskis, Sydney....W 8
Apr. 21—Frank Lamarre, Newcastle....KO 3
May 21—George Vaughn, Sydney.....L 10
June 28—Frank Meredith, Sydney.....W 8
June 30—Alfie Sands, Newcastle.....L 12
July 7—Billy Rowley, Newcastle.....W 12
July 14—Reg Mack, Melbourne.....L 12
July 23—Bill Laming, Sydney.....W 12
Oct. 11—Hugh McGoogan, Sydney.....L 8
Oct. 22—Jack Dempsey, Sydney.....KO 5

1952

Jan. 14—Jim Sead, Sydney.....KO 5
Feb. 16—Henry Bray, Newcastle.....W 12
Mar. 1—Ubaldo Giometti, Newcastle..KO 8
Mar. 22—Jim Sead, Newcastle.....KO 12
July 9—Dave Sands, Wagga.....KO by 4
(Australian light-heavyweight title)
Sept. 2—Fred Riddell, Sydney.....KO 6
Sept. 11—Jackie Wilson, Leichhardt....KO 10
Sept. 19—Ken Brady, Melbourne.....L 12
Oct. 17—Isimeli Radrodro, Singapore
KO by 9

VIN WOODS

Australian Featherweight

1949

Sept. 23—Gordon Landers, Melbourne...W 8
Oct. 21—Gordon Landers,
Melbourne .....KO by 6

1950

Sept. 1—Ron Varcoe, Melbourne.....L 8
Sept. 15—Ron Varcoe, Melbourne.....L 10
Sept. 29—Ron Varcoe, Melbourne.....L 10

1951

Feb. 23—Peter Stewart, Melbourne.....W 8
May 19—Les Brooks, Melbourne.....W 12
Apr. 20—Frank Hutchinson, Melbourne.L 10

1952

May 30—Bill Boylan, Melbourne.....L 8
June 21—Ron Fields, Melbourne.....W 8
Sept. 13—Frank Burke, Melbourne.....W 10
Sept. 20—Danny Hirsch, Melbourne.....D 10
Nov. 21—Norm Tymms, Melbourne.....L 10
Nov. 27—Ray Coleman, Leichhardt.....D 12

RONNIE WORMALL

Birmingham, England, Lightweight

1948

Oct. 4—Percy Bright, Walsall.....W 4
Oct. 18—Ralph Marks, Birmingham....W 4
Oct. 25—Johnny Britton, Tipton.....W 4
Nov. 19—Joe Singh, W. Bromwich.....WF 6
Dec. 6—Percy Bright, Walsall.....D 4

1949

Jan. 12—George Barker, Rushden.....L 6
Jan. 25—Percy Bright, Smethwick.....W 4

1950

Dec. 13—Percy Bright, Birmingham....W 6

1951

Jan. 6—Selwyn Evans, Abertillery.....L 8
Jan. 12—Joe Lucy, Hoxton.....L 8
Mar. 6—Ted Ansell, Leighton Buzz.....W 8
Mar. 13—Dick Grindley, Willenhall.....W 8
Apr. 14—Pat Kelly, Belfast.....L 8

1952

Jan. 14—Percy Bright, Rushden W 8
Feb. 4—Bernard Cottrell, Walsall W 8
Feb. 15—Jimmy O'Connell, Blackpool D 8
Mar. 10—Owen Trainor, Manchester L 8
June 23—Jimmy McLachlan, Carlisle W 8
Sept. 1—Cyril Evans, Bedford KO 5
Sept. 18—Dan Collie, Liverpool W 8
Oct. 14—Ken Maynard, Leighton Buzz W 8
Nov. 13—Mickey Flanagan, Liverpool L 8

JOHNNY WRIGHT

Enfield, England, Middleweight

(As amateur, won A.B.A. middleweight title, 1951)

1951

Nov. 5—Frank Priest, Watford KO 3

1952

Jan. 4—Jackie Baker, Hoxton KO 2
Jan. 29—Bobby Fish, Albert Hall KO 4
Feb. 25—Eddie Clancy, Leyton KO 4
Apr. 29—Sammy Milsom, Wembley KO 1
May 19—Eddie Phillips, Mile End D 8
May 28—Michael Stack, Enfield KO by 4
July 2—Eddie Webb, Enfield W 8
Aug. 20—Jeff Tite, Enfield W 8
Oct. 6—Michael Stack, Watford W 8
Nov. 11—George Roe, Earl's Court KO 2
Dec. 1—Jimmy Redgewell, Leyton KO 6

KEN WYATT

Tiverton, Wales, Heavyweight

Born, May 29, 1923.

1949

July 30—Jack Williams, Pontypridd W 6

1950

May 1—Charley Peel, Malvern KO 2
June 17—Johnny O'Neil, Dulverton KO 2
Sept. 14—Don Campbell, Ayr L 6
Oct. 2—Vic Hall, Bridgwater W 6
Dec. 4—Harry Painter, Carmarthen KO 2

1951

Jan. 15—Peter Bell, Weston KO 4
Feb. 23—Artie Dale, Mexborough W 6
Feb. 27—Jack McVicar, Harringay L 4
Mar. 5—Ron Raynor, Cheltenham W 6
May 21—Harry Painter, Weston KO 1
June 8—Frank Walshaw, Mexborough W 6
June 18—Ron Raynor, Weston W 6
July 12—Ron Raynor, Bristol W 6
July 24—Frank Walshaw, Weston L 6
Nov. 13—Jack Longford, London KO 4
Dec. 18—Jack Croot, Weston W 6

1952

Jan. 21—Billy Dean, London L 6
Mar. 31—Ted Morgan, Leicester W 8
June 10—Dave Elmes, London L 3
July 26—Ted Morgan, Worcester L 8
Nov. 3—Fred Bray, Cheltenham W 6

DENNIS YEARBY

Leeds, England, Welterweight

1949

Mar. 22—Ron Tyson, Keighley KO 1
Apr. 11—Albert Hespin, Leeds KO 2
May 2—Johnny Gregson, Leeds KO 2
May 30—Terry Oliver, Wakefield KO 2
July 11—Joe Joyner, Wakefield KO 3
Aug. 6—Harold Palmer, Glasshoughton KO 2
Aug. 26—Bob Raglan, York KO 4
Sept. 12—Jimmy Muirhead, Newcastle KO by 2
Sept. 26—Jackie Wakelam, Leeds KO 1
Oct. 24—Jim Brannan, Leeds W 6
Nov. 4—Mickey Flanagan, Leeds L 6
Nov. 15—Clyde Fleming, Edinburgh KO 2
Dec. 5—Jackie Devro, Leeds KO 2

1950

Jan. 23—Vince Marshall, Leeds L 6
Feb. 20—Arthur Masey, Leeds KO 4
Mar. 13—Jimmy Ford, Newcastle KO 1
Apr. 11—Jimmy Muirhead, Newcastle KO 2
Apr. 24—Billy Crane, Leeds KO 2
May 22—Sammy Welsh, Newcastle KO 2
Sept. 4—Ernie Vickers Newcastle KO by 3
Sept. 25—Johnny Carrington, Leeds L 8
Oct. 13—Joe Corcoran, Leeds KO by 3

1951

Jan. 22—Eric Davies, Birmingham KO by 5
May 26—Paddy Dawdall, Belfast KO by 3

1952

Jan. 14—Peter Smith, Newcastle KO 3
Jan. 22—Peter Parson, Hull KO 2
Feb. 11—Mias Johnson, Leeds KO 1
Feb. 18—Peter Smith, Newcastle L 6
Mar. 4—Charley Fawcett, E. Hull KO 3
Mar. 10—Dick Ashcroft, Leeds KO 2
Mar. 24—Bert Middleton, Preston KO 1
Apr. 18—Peter Smith, Manchester L 8
May 17—Mickey O'Neill, Belfast KO by 2
Aug. 25—Jimmy Ford, Newcastle KO by 1
Sept. 29—Peter Smith, Newcastle W 8
Oct. 27—Colin Harrison, Derby KO by 3
Dec. 8—Eddie Ricketts, Leeds KO by 6

AL YOUNG

Jamaica, B.W.I., Featherweight

Record in Europe:

1948

Feb. 11—Billy Barrett, Islington W 4
Feb. 19—Harry Shannon, Rochester KO 1
Mar. 3—Bob Cooper, Islington KO 3
Mar. 18—Johnny Catlin, Poplar L 4
May 31—Boyo Murphy, Mile End KO 2
July 1—Tommy Kent, Mile End W 4
July 16—Danny Nagle, Romford D 8
Aug. 12—Billy Barrett, Tilbury KO 5
Aug. 27—Johnny O'Gara, Bognor KO 4
Oct. 11—Glen Chance, Slough W 8
Nov. 8—Billy Cook, Oxford KO 4
Dec. 21—Len Davies, West Ham W 6

1949

Jan. 6—Arthur Dykes, Wisbech KO 4
Feb. 15—Johnny French, Portsmouth LF 7
Feb. 23—Billy Parsons, Bath W 8
Apr. 23—Billy Barrett, Plymouth KO 5
June 10—Hecky Holdsworth, Plymouth KO 6
Aug. 26—Hecky Holdsworth, Plymouth KO 5
Sept. 29—Roy Coote, Paignton KO by 6
Nov. 8—Jock Bonas, West Ham L 8
Dec. 12—Owen Johnson, Nottingh'm KO by 2
Dec. 13—Eddie Sellers, W. Ham KO by 2

1950

June 14—Peter Guichan, Dundee L 8
Oct. 8—Sam Conforti, Paris KO by 5
Nov. 8—Luis Romero, Barcelona KO by 4
Nov. 17—Benny Chocolate, Manchester L 6

1951

Jan. 10—Antonio Fenoy, Barcelona W 8
Oct. 11—Bobby Mason, Liverpool L 8
Oct. 25—Frank Williams, Liverpool L 8
Nov. 9—Jim McCann, Blackpool KO by 6

1952

Feb. 8—Steve Walsh, Blackpool KO 5
Feb. 21—Frank Williams, Liverpool KO by 8
Mar. 27—Charley Simpkins, Liverpool L 8
Sept. 17—Ken Lawrence, Portsmouth L 8

ALBERT YVEL

(Albert Abraham Levy)

French-Algerian Light-Heavyweight

Born, Algiers, February 27, 1927.

1945

Feb. 2—Kara, Algiers W 10
Mar. 25—Kara, Algiers KO 7
Apr. 6—Jury VII, Algiers W 10
May 20—Belkeir, Algiers W 10
Nov. 3—M'Rabet, Algiers W 10
Dec. 8—Oucissa, Algiers W 10

1946

Jan. 7—Jury VII, Algiers KO 7
May 4—Ben Liazi Embarek, Algiers W 10
June 8—Eugene Leclercq, Algiers W 10
Sept. 7—Abderhaman, Algiers W 10

1947

Jan. 4—Abderhaman, Algiers KO 6
Mar. 13—O. Menozzi, Algiers W 10
Apr. 19—Assane Diouf, Tunis W 10

1948

Feb. 19—Lucien Corenthin, Paris ------W 10
Mar. 8—Emile Bentz, Paris ------KO by 8
(for vacant French light-heavy title)
July 3—Emile Bentz, Algiers ---------KO 8
Nov. 20—Lucien Corenthin, Algiers ----W 15
(French light-heavyweight title)

1949

Jan. 15—Renato Tontini, Algiers ------W 10
May 7—Bern. Pacini, Algiers ---------W 10
June 18—Emile Bentz, Algiers --------KO 3
(French light-heavyweight title)
Aug. 6—Renato Tontini, Algiers--------W 10
Sept. 17—Guiliano Pancini, Algiers------W 10
Nov. 11—Aage Christansen, Algiers----KO 3

1950

Mar. 5—Ben Tahar, Algiers ----------W 10
Apr. 9—Jacques Hairabedian, Aligers-KO 6
July 9—Renato Tontini, Algiers------WF 10
(for vacant European light-heavy title)
Nov. 11—Jack Marr, Paris----------KO 8
Dec. 22—Luis Sierra, Paris ----------KO 6

1951

Feb. 17—Jimmy Carroll, Algiers-------KO 5
Mar. 27—Don Cockell, London------KO by 6
(European light-heavyweight title)
Apr. 29—Gerhard Hecht, Berlin-----KO by 4
June 24—Herbert Kleinwachter,
Berlin ----------KO by 4
Sept. 18—Fernando Jannilli, Rome------W 10
Sept. 29—Renato Tontini, Rome-----KO by 2

1952

May 9—Willi Hoepner, Dusseldorf-KO by 2
Oct. 18—Jacques Hairabedian, Istanbul-L 10

ERNST ZETZMANN

German Welterweight

1952

Feb. 1—Fritz Schwering, Stuttgart----KO 5
Mar. 8—Karl Pinsdorf, Giessen---------D 6
Apr. 4—Willi Ziphmann, Hamburg----KO 2
May 9—Jimmy Wilkens, Hamburg-----KO 4
Aug. 24—Walter Schneider, Hamburg----W 6
Dec. 27—Willie Franke, Berlin---------KO 2

GIANNI ZUDDAS

Italian Bantamweight Champion

Born, Cagliari, Sardinia, March 1, 1928.

1949

Nov. 30—Severi, Cagliari----------KO 5
Dec. 30—Solinas, Cagliari----------KO 3

1950

Jan. 18—Madeddu, Cagliari ----------W 8
Feb. 15—Solinas, Sassari ----------W 8
Mar. 4—Raina, Bologna ----------KO 3
Mar. 15—Triguero, Milan ----------KO 4
Apr. 5—Capobianchi, Milan ---------KO 3
Apr. 13—Capobianchi, Firenze --------KO 6
Apr. 24—Uldeico Sergo, Bergamo ------W 8
May 8—Hernandez Rousie, Gallarate--KO 3
May 15—Alberto Ringozzi, Bologna ----KO 6
May 24—Kid Arcelli, Milan ----------KO 9
June 16—Tino Cardinale, Cagliari ------W 10
July 6—Armand Deianna, Cagliari ----W 10
July 21—Jean Senhadj, Milan ---------KO 6
July 29—Pierre Massia, Sassari --------W 10
Sept. 13—Mickey McKay, Bologna-------W 10
Oct. 13—Caliostro Etter, Geneva--------W 10
Nov. 14—Amleto Falcinelli, Cagliari-----W 10

1951

Jan. 17—Roland Gibert, Milan---------W 8
Feb. 21—Guy Josseau, Cagliari---------W 10
Feb. 28—Dante Bini, Milan----------D 10
Mar. 28—Dante Bini, Milan----------W 10
Apr. 28—Marcel Mathieu, Milan---------W 10
June 9—Georges Mousse, Cagliari------W 10
July 11—Theo Nolten, Cagliari---------KO 9
July 18—Theo Medina, Milan----------W 10
Sept. 15—Alvaro Nuvoloni, Cagliari------D 12
(Italian bantamweight title)
Oct. 9—Andre Valignat, Cagliari-------D 10
Dec. 12—Hans Schiffers, Milan---------W 10

1952

Feb. 18—Walter Schopp, Genoa--------KO 7
Apr. 9—Jean Binet, Milan----------W 10
June 7—Amleto Falcinelli, Cagliari-----W 10
July 18—Andre Valignat, Milan---------L 10
Aug. 5—Jesus Rubio, Cagliari---------W 10
Sept. 6—Amleto Falcinelli, Cagliari-----W 12
(Italian bantamweight title)
Nov. 11—Willibald Koch, Cagliari-------W 10
Dec. 17—Andre Jasse, Milan----------KO 7

Madison Square Garden, long the Mecca of Boxing, was opened on December 11, 1925. More than fifty world title bouts have been held in this building.

DIRECTORY OF FIGHT MANAGERS

SAMMY AARONSON & TOMMY DIO—1674 Broadway, New York City, N. Y. Home Phone: Ingersol 2-4926. Office Phone: Columbus 5-9094.

JORGE ACOSTA—910 Prospect Ave., Bronx 59, N. Y. Phone: DA 9-7809.

EDWIN ADAMS—P. O. Box 1453, Huntington, W. Va.

PHIL ADDISON, JR.—222 Howell St., Providence, R. I., Phone: Jackson 1-0939.

EDWIN AGNEW—1432 Park St., Alameda, Cal. Phone: Lakehurst 3-4000.

MANUEL ALFARO—1052 Bryant Ave., Bronx, 59, N. Y. Phone: Dad. 9-8141.

AL ALIVA—2310 East Washington Street, Stockton, Calif. Phone: 33467.

HERB ALLEN & JOE GARCIA—124 South Cherokee St., Denver, Colo.

PHIL ALLEY—Alhambra Theatre Bldg., Milwaukee 3, Wisc. Phone: Marquette 0290.

MANNY ALMEIDA—Governor and Wickenden Streets, Providence, R. I.

JULIO & JUAN AMADO—P. O. Box 950, Panama, R. of Panama.

JIMMY AMANN—6716 Palmetto, Cincinnati, Ohio.

FREDDIE AMOROSO—2425 E. 28th St., Oakland, Cal.

HOMER AMUNDSEN—P. O. Box 509, Tacoma, Wash. Phone: Broadway 8351.

HENNY ANDREWS—267 James St., Syracuse, N Y. Phone: 3-9816; 3-9885.

LES ANTHONY—Corio House, 339 Victoria St., W. Melbourne, Australia.

PAUL ANTHONY—1722 N. Dayton St., Chicago, Ill.

RAYMOND C. ARAGON—2136 Casitas Ave., Altadena, Calif.

RAY ARCEL—118 W. 57th St., New York City, Great Northern Hotel. Phone: Circle 7-1900.

JACK ATTELL—500 Union St., Oakland Calif. Phone: Higate 49462.

JOHNNY ATTELL—1650 Broadway, New York City. Phone: Circle 5-9814.

PETE AUDETTE—4039 Des Erables St., Montreal, Canada.

JOE AZZARELLA—Hotel Randolph, Milwaukee 3, Wis.

FRANK E. BACHMAN—250 East 43rd Street, New York City. Phone: MU 4-1740.

NICK BAFFI—116 Sullivan Street, Brooklyn, New York, Phone: Maine 5-0465.

ALBERT BAILEY—71 Olympia Ave., Pawtucket, R. I. Tel.: Pawtucket 2-8648.

JOE BAKER—Baker's Gym, 12 W. Central St., Manchester, N. H.

TED BALL—Ringside Gym, 49 Biltmore Ave., Asheville, N. C. Phones: 39101, 37500.

JOHN "CHIN" BALLARD—1145 East Blvd., Cleveland 8, O. Phone: Endicott 9244.

JIMMY BALZANO—2929 N. Murray Ave., Milwaukee, Wisconsin. Phone: Lakside 5498-J.

AL BARNES—407½ Witmer St., Los Angeles, Calif.

GEORGE BARNES—Crystal St., Petersham, Australia.

GARRY BARRETT—512 Shunk St., Philadelphia, Pa.

JACK BARRETT — 1055 Walton Avenue, Bronx 52, New York. Phone: Home, Jerome 8-2505. Afternoon: Stillman's, Columbus 5-8700.

JOE BASCO—185 24th Street, N. W. Barberton, Ohio. Phone: Sherwood 4536.

CAREY BATES—714 N. 42nd St., Philadelphia, Pa.

CHARLEY BAUER—517 East 77th Street, New York, N. Y. Phone: Regent 4-3874 (Day); Butterfield 8-7140 (Night).

HARRY BAXTER—Drake Hotel, 1246 Library Ave., Detroit, Michigan.

EDDIE BECK—307 Wickenden St., Providence, R. I

JACK BEGUN—226 South Wabash Ave., Chicago 4, Ill.

CHARLES BENNETT—229 W. 80th St., New York, N. Y. Phone: TR 4-6300.

BENNIE BERNSTEIN—881 Broadway, New York City. Phone: AL 4-9873 or ES 7-8888.

IKE BERNSTEIN—5200 No. Sheridan Rd., Chicago, Ill.

LEN BERNSTEIN—1819 N. 6 St., Milwaukee 3, Wisc.

ERNEST BEST—200 Seymour St., Fredonia, N. Y. Phone: Fredonia 511-M.

HARRY BEST—159 Donelly St., Turfontein, Johannesburg, So. Africa.

DAVE BEZNOR—Empire Bldg., Milwaukee, Wisc. Phone. Marquette 6919.

JOHNNY BING—11-58 49th Ave., Long Island City, N. Y. Phone: St. 4-6516.

LEONARD BLACKLEY—1513 S. Mayo St., Compton, Calif.

GENE BLAND—108 North Gladstone, Indianapolis, Ind. Phone: IR 2270.

MONTY BLANKS—P. O. Box 596, Arcata, Cal. Phone: 416.

NESSIE BLUMENTHAL—4513 No. Magnolia Ave., Chicago, Ill. Phone: Edgewater 4-0123.

FELIX BOCCHICHIO—221 Market St., Camden, N. J.

McKAY BONNER—Room 208, Saffall Bldg., 614 West Walnut Street, Louisville 3, Ky.

PAUL HOFF and BEN BOSCH—106-12 Corona Ave., Corona, L. I.

JOHNNY BOSTON—Chris-Perry Gym, Broad & Master Sts., Philadelphia, Pa.

CAPT. LEE BOUCHARD—30, DeRepentigny, Quebec, P. Q., Canada. Phone: 2-5158.

HARVEY BOWIE—Sportmen Gym, 53 Sproat St., Detroit, Mich. Phone: Clifford 1595.

JIM BOWLIN—14551 W. Warren Ave., Dearborn, Mich. Phone: LU 19570.

BILL BOYD—1000 N. Broadway, Baltimore 5, Md. Phone: Eastern 5815.

WILLIAM BOYKINS—3441 Michigan Ave., Flint, Mich. Phone: 87987.

DOC BRADLEY—761½ North East First Street, Miami, Florida.

THOMAS BRADY—2224 Houghton Ave., Bronx 61, N. Y. Phone: Talmadge 8-5670.

J. G. BRANDENBURG & NORMAN LOCKWOOD—2610 Rosanna St. Los Angeles 39, Calif. Phone: Normandy 1-9469.

MARTY BRAUMSTEIN—237 S. 48th St., Philadelphia, Pa.

AL BRAVERMAN—921-8th Ave., New York City. Phone: Pl. 7-0564.

JIMMIE BRIENZA—345 Lake Street, Newark, New Jersey. Phones: Humbolt 2-1127—Essex 3-6788.

JEAN BRETONNEL—23 Faubourg St. Denis, Paris, France. Phone: Provence 71-50.

JOSEPH P. BRIGGS—1421 Brooklyn Ave., Apt. 6-H, Brooklyn, N. Y. Phone: Gedney 4-1393.

GEORGE BRITT—815 N. Campbell Street, El Paso, Tex. Phone: Dial 2-9182.

MANNY BRILL & S. M. GOLDBERG—c/o B. & G. Bar & Grill, 327 W. Market Street, Louisville 2, Ky. Phones: Bus. Jackson 9561. Home, Magnolia 7469J.

GEORGE K. BROWN—Hotel Windsor, Wheeling, W. Va.

GEORGE M. BROWN—7310 Corsicana, Houston 20, Tex. Phone: Wayside 0880.

EDDIE BRUN—714 Baronne Street., New Orleans, La. Phone: Raymond 9839.

EMILE BRUNEAU—100 No. Broad St., New Orleans, La. Phone: Tulane 5561, 5562.

JOE BRUSCO—6318 Stanton Ave., Pittsburgh, Pa. Phone: Montrose 0627.

DAN (PEORIA) BUCKLEY—Lynrose Hotel, 508 St. Charles Street, New Orleans, La. Phone: Magnolia 9986.

JOHNNY BUCKLEY—293 Washington Street, Boston 8, Mass. Phone: Home Algonquin 9872, Office Lafayette 2366-8024.

JOE BUFANO—66 Wallis Avenue, Jersey City, N. J.

P. J. "BUNNY" BUNTAG—1516 Denniston Ave., Pittsburgh, Pa.

JOHNNY BURBA and SAM PORCELLI—Elks Club, Rochester, New York. Home, 103 South Union Street. Phone: Stone 492.

JOHNNY BURDICK—1268 Ellis St., San Francisco, Cal.

CHICK BURNS—941 Poland St., New Orleans, La. Phone: Franklin 9113.

LEW BURSTON—1650 Broadway, Suite 808, New York City. Phone: CIrcle 5-9814.

DAN BUSHEY—61 Albert Road, White Ridge, P. O. Maraisburg, Transvaal, So. Africa.

JACK BUSHKIN—8672 12th Street, Detroit, Michigan. Phones: Trinity 1-9678, Trinity 2-8942.

SAM BUXBAUM—1157 Diversey Parkway, Chicago 14, Ill.

BILL CAFARO—402 W. 44th Street, New York City. Home Phone: CIrcle 7-6787. Gym Phone: CO 5-8700.

DR. A. R. CAHN—3-Takinogawawa-Machi, Kita-Ku Tokyo, Japan. Phone: (81)5650.

TOM CAIN—Paradise Bowl, Detroit, Michigan. Phone: Cadillac 7150

JOE CALHOUN—12 So. California Ave., Chicago, Ill.

JOHN CALLOWAY—544 Crocker St., Los Angeles, Calif.

MIKE CAMPANELLI—1633 42nd St., Sacramento, Cal.

LARRY CAMPBELL—Gleason's Gym, 434 Westchester Avenue, Bronx, N. Y. Home Phone: MOtt Haven 9-6760.

FRANK CANO—11 Maribel Ave., San Francisco, Cal.

MIKE CAPRIANO — 2205 Ryer Ave., The Bronx, New York City, New York. Gym Phone: Fordham 4-0028.

JOE CARLO—754-17th Ave., San Francisco, Cal.

PHILLIP CARREON—1012 E. Court St., Wilmington, Calif.

C. CARROLL—24 Oosthuizen St., Germiston, Transvaal, So. Africa.

JACK CARROLL & KEN WATTS—26-28 Hanover St., Fitzroy, Melbourne, Australia.

JOHN W. CARTER—1228 U St., NW, Washington, D. C. Phone: Dupont 1462. Columbia 2915.

JOHN L. CASTRON—25 Jefferson St., Brooklyn, N. Y. Phone: HY 7-0302.

PEP CASSILLO—320 Front Street, Schenectady, New York. Phone: 3-5372.

FRANK CARTO—1008 Mifflin St., Philadelphia, Pa. Phone: Dewey 4-4032.

TOMMY CELLO—3665 Scott St., San Francisco, Cal.

JOE CELUCCI—605 N. 64th St. Philadelphia, Pa.

IRVING CHANSKY—558 Main Street, Stamford, Conn.

JORDAN W. CHAMBERS—4460 Delmar Boulevard, St. Louis, Mo. Phone: Jefferson 8888.

JOE CHAP—49 Taylor Street, Brooklyn, New York. Joe Chap's Gym. Phone: EVergreen 4-8084.

GEORGE CHEMERES—110 Cherry St., Seattle 4, Wash. Phones: Elliott 2442 & 8780.

RICHARD CHINEN—42 Kanoa St., Hilo, Hawaii.

LOUIS CILLI—1450 Mineral Spring Ave., N. Providence, R. I. Phone: Elmhurst 3-3437.

CLEM CIPPARONE—1725 Fernon St., Philadelphia, Pa.

EDWARD CIPRESSO—1625 South 11th Street, Philadelphia, Pa. Phone: Kingsley 9475.

AL CITRINO—2181 Greenwich St., San Francisco, Cal.

CHRIS CLINE—2615-13th St., N. W., Washington, D. C. Phone: Decater 2-0950.

NORMAN CLOCK — 125 South 4th Street, Reading, Pa. Phone: Laureldale 9724.

RAY COFFIN—Room 628, 6 Beacon Street, Boston 8, Mass. Phone: Capitol 7-0819.

HENRY COHEN—4911 Palmer Ave., Baltimore, 15, Md. Phone: Liberty 4443.

IRVING COHEN—4313 Avenue J., Brooklyn 10, N. Y. Phone: Cl. 2-3467.

JIM COLE AND ELDON JEWETT—1605 Sherman Ave., Coeur d'Alene, Ida.

BARNEY COLLINS—109 Married Quarters, City Deep Mine, Johannesburg, So. Africa.

JOHNNY RAY COLLINS—537 Salano St., Vallejo, Cal.

TONY COLONDRES—174 Naples St., San Francisco, Cal.

JEROME CONFORTO—213 Canal Street, New Orleans, La. Phone: Magnolia 9226-0542.

JOHN CONNOLLY—2706 California Ave., Pittsburgh 12, Pa.

JACK CONNOR—5719½ Commerce St., Tacoma, Wash.

AL J. COOK and ART MANSFIELD — 657 Stimson Street, Detroit 1, Michigan. Phone: Wemple 2-6728.

CARMEN COOK — Former World's Lightweight Contender. 127 Jones, St., Bridgeport, Conn. Phone 4-9004.

JOE COOKE—6328 Beechton Ave., Detroit 10, Mich. Phone: Ty. 5-4576.

J. W. COPELAND—P. O. Box 846, Colon, Panama.

BROADWAY JOHNNY COX—Home, DeSoto Hotel, 420 Baronne St., New Orleans, La. Phone: Magnolia 4881. (night): MA 8913, 8287, 9986.

BEN CRAIN—4914 So. 24 Street, Omaha, Neb. Phone: Orchard 9735.

TOMMY CROSS—1415 N. 17th St., Philadelphia, Pa.

SAMMY CROWE—6624a Alamo Ave., Clayton 5, Mo. Phone: Parkview 5147.

FRANK CROWLEY—1621 S. Grand Ave., Los Angeles, Calif.

BUCKY CURCUROTA—810 Cantrell St. Philadelphia, Pa.

ARTIE CURLEY—919-8th Ave., New York. Phone: Col. 5-8700.

JACK CURLEY—Stillman's Gym, 919 Eighth Avenue, New York City, N. Y. Gym Phone: CO 5-8700. Home Phone: JE 8-4838.

BILL DALY—2 Columbus Circle, Room 21, New York, N. Y. Phone: CIrcle 5-9766. 165 Grand Avenue, Englewood, N. J. Phone: Englewood 3-3937.

CUSTER D'AMATO—116 E. 14th St., New York City, N. Y.

BILL DAVEE—927 Navarro St., San Antonio, Tex. Phone: Ci. 4-3335.

CLARENCE DIVIDSON—2323 N. Camac St., Philadelphia, Pa.

JIM DAVIES—96 Crankhall Lane, Friar Park, Wednesbury, Staffs, England.

MICKEY DAVIES—1241 Monterey St., Pittsburgh, 12, Pa. Phone: FA 1-6716; CO 1-9633.

MICKEY DAVIES & BUCK COLLINS—830 7th Ave., Huntington, W. Va. Phone: 27-992.

PAUL DAUMIT—1007 Washington Ave., St. Louis, Mo.

JOHN DE BOLT—2240 So. Lumber St., Chicago, 16, Ill. Phone: Monroe 6-0833.

JIMMY DE FOREST — Box 163, Fisherville, Mass.

JOHNNY DeJOHN—1810 Butternut St., Syracuse, N. Y. Phone: 3-5646.

JACK DE LAVALADE—2808½ South Central Avenue, Los Angeles, Cal. Phone: Century 2-4212.

A. J. DeLUCA—5708 Rippey St., Pittsburgh, Pa. Phone: Mo. 1-8381.

JOHNNY DEMOFF—3551 S. Taylor St., Milwaukee, Wis.

THOS. DENTICE—230 N. 30th St., Milwaukee, Wis.

JOE DE ROSA—676 Douglas Avenue, Providence, R. I. Phone: Gaspe 5317, day and night.

AL DeROSE—1429 N. Clark St., Chicago, Ill. Phone: De. 7-5100.

MICHAEL DESIANO—1022 Buchanan St., San Francisco, Calif.

HERMAN DIAMOND—1450 Hellerman St., Philadelphia, Pa.

CARL DiBERNARDO—108-56 65th Road, Forest Hills, N. Y.

JOHNNY DINOFF—530 South Fifth Street, Milwaukee, Wisc.

JIMMY DIXON—Stillman's Gym, 919 Eighth Ave., New York City, N. Y. Phone: COlumbus 5-8700.

WILLIE DOMINGUEZ—6015 McClellan, Detroit 13, Mich. Phone: Walnut 5-9618.

FRED DORMAN—Willets & Holme Sts., Philadelphia, Pa.

JOE DOW—53 Hanover Street, Boston, Mass. Phone: Lafayette 3-8519.

PAUL DOYLE—1561 77th Street, Brooklyn 28, N. Y. Phone: Beachview 2-7168.

GLENN DRAKE—Box 477, Capitol Hts.; Md. Phone: Hillside 5375.

MANUEL DROS—2128 Berkeley Ave., Los Angeles, Calif.

GEORGES DROUIN—60 W. 90 Street, New York, N. Y. Phone: GR 5-9539.

CHRIS DUNDEE—Capitol Hotel, 51st and Eighth Avenue, New York City. Phone: CIrcle 6-3700.

JACK DUNLEAVY—630A George St., Sydney, Australia, Phone: M 3389.

DOLF du PLESSIS—16 St. Elma Ave., Mayfair West, Johannesburg, So. Africa.

JOHN S. DYE—1209 N. 6th St., Harrisburg, Pa. Phone: 6-0643.

GERALD D'ZVIGOLA—67 Garside Ave., N., Hamilton, Ont., Canada. Phone: 9-4628.

C. A. (CHIPS) EAST—835 S. Oxford St., Los Angeles, Calif.

ROY EASTER—3003 Fordham St., San Diego, Calif.

BILL EBEL—213 St. Ann's Ave., Bronx 54, N. Y. Phone: Tremont 2-8990.

DICK EDWARDS—Palais des Sports, 8 Boulevard de Grenelle, Paris, France.

GEORGE ELLIN—1517 First Avenue, New York 21, N. Y. Phone: CO 5-8700-1.

DAVE ELLIS—16 No. 58th St., Philadelphia, Pa. Phone: SH 7-6595.

A. J. ENZENGA—1709 So. Charles Street, Baltimore 30, Md.

MEL EPSTEIN—Murray Hotel, Livingston, Mont.

DR. LAUNE C. ERICKSON—103 Idaho St., Boise, Idaho. Phone: 2-2501.

ERNEST ESNEAULT—1628 Spain St., New Orleans, La. Phone: Crescent 2769.

PETE ESTAMAGO—573 Halekanwila Street, Honolulu, T. H.

TONY FARAH—c/o Reg Haswell's Prom., 506 His Majesty's Bldg., Joubert St., Johannesburg, So. Africa.

AL FAIN—Knickerbocker Hotel, Milwaukee 1, Wis.

JIMMY FARREN—22 Lynde St., Boston 14, Mass. Phone: Lafayette 3-6657.

RED FEES—69 Moravian St., Lebanon, Pa.

EDDIE FEINSTEIN—6700 Collins Ave., Miami Beach, Fla. Phone: 86-5161.

ELMER FERRARI—412 S. 37th Street, Richmond, California.

R. SHIVELY FIGUEROA—P. O. Box 144, Sunnyside, L. I., N. Y. Phone: Stillwell 4-6067.

MANUEL FIGUIERA—6005 Avenal Ave., Oakland, Cal.

HARRY FINE—424 11th Street, Oakland, Cal. Oakland Gymnasium. Phone: Higate 7141.

JIMMY FITTEN—743 So. Berendo, Los Angeles, Cal.

SID FLAHERTY—Newman's Gym, 312 Leavenworth Street, San Francisco, Cal. Phone: Prospect 5-7020.

MOE FLEISCHER—103 Hawkstone Street, Bronx, New York City. Phone: Ludlow 7-0318.

ROCCO FLORIO—1794 First Ave., Pottsville, Pa. Phone: 3647.

HOMER FOLIO—Boxing Enterprises, 447 West Main Street, Stamford, Conn. Day Phone: 4-5983. Night Phone: 3-9677.

ROBERT L. FONTES—2810 Alcazar St., Los Angeles, Calif.

BERT FORBES—2221 Alki Avenue, Seattle 6, Wash. Phone: Avalon 7905.

JOHN J. FORBES—336 Omar Ave., Los Angeles, Calif.

NAT FORMAN—5 Wesminster Road, Brooklyn 18, N. Y. Phone: BU 4-8052.

ISAAC FORREST—Tuskegee A. C., 25 Day St., So. Norwalk, Conn. Phones: Norwalk 8-9919, 8-9973.

JOEY FOX—1864 29th Ave., San Francisco, Cal.

DEWEY FRAGETTA—1585 Broadway, New York City, N. Y. Phone: Office, Columbus 5-9090.

JOHN FRANCIS—4204 Leimert Blvd., Los Angeles, Calif.

JOSEPH FRANCO—42 McDougal Street—224 W. 49th Street, c/o Billy Brown, New York City. Phone: CO 5-9045.

RON FRANKS—16 London Assurance House, Smith St., Durban, So. Africa. Phones: Durban 25207, 86832.

DON FRASER—3816 So. Grand Ave., Los Angeles 37, Calif. Phone: Richmond 9789.

HOWARD FRAZIER—303 East 61st Street, Chicago, Ill. Phone: Day, Fairfax 8892. Night, Wentworth 6667.

JOE FRENCH — Boxing Enterprises, 1009 French Street, Jeffersonville, Indiana.

ELLIS FRIEDLER — 1701 W. Fayette Street, Baltimore, Md. Phone: Edmonson 0708.

WALTER FRIEDMAN—c/o Manhattan Booking Office, 351 W. 42 St., New York, N. Y. Phone: CI 6-8174, (night) SU 7-3000.

ARTHUR FRITZ—510 Battery St., San Francisco, Cal.

MARTY FULLER—89 Thayer Street. Phone: LOrraine 7-8026. 919 8th Avenue, New York City. Phone: COlumbus 5-8700.

EDDIE FUTCH—637 Eliot Street, Detroit, Michigan. Phone: Temple 1-8085.

JOHN GABRIEL — 810 East Madison Street, Milwaukee, Wisc. Phone: Marquette 0290.

SALVATORE GAGLIANO—1148 A- E. Hamilton St., Milwaukee 2, Wis.

GEORGE GAINFORD—1626 Sedgewick Ave., Bronx 53, New York. Phone: CY 4-4392.

GREG P. GALLAGHER—11460 Edgewater Dr., Cleveland 2, O. Phone: Bo. 2-3222.

ALBERT GALLELLO—94 Crescent Ave., New Rochelle, N. Y. Phone: N.E. 2-7842.

ANTHONY GALLOW—4745 Baldwin St., Detroit 13, Mich. Phone: Walnut 3-8654.

RALPH GAMBINO—South Gate Arena, 9201 Atlantic Ave., South Gate, Calif.

GABE GANS—227 Wyckoff Avenue, Brooklyn, N. Y. Phone: HE 3-3744.

MANUEL GARCIA—San Ignacio, 252, Havana, Cuba.

ROY GARDNER—4328½ Honduras St., Los Angeles 11, Calif.

DR. A. GARFIELD—1155 E. 14th St., Oakland, Cal.

FATS GARY and PETE MARTIN—512 Shunk Street, Philadelphia, Pa. Phone: Fulton 9-1428.

FRANK GATTO & JULES SCHNEIDER—3442 E. 8th St., Kansas City, Mo. Phone: Chestnut 7772.

PETE GEORGE — New Garden Gym, 249 Friend St., Boston, Mass. Phone: (Gym) Lafayette 3-9193; (Bus.) Everett 9-9617.

PINKIE GEORGE—212 Securities Bldg., Des Moines, Iowa. Phones: Day, 3-5892. Night, 7-2874.

ANTHONY GEORGETTE—3715 Camden Ave., Camden, New Jersey. Phone: Merchantville 8-3597M.

LEN GERVAIS—1223 Victoria Drive, Vancouver, B. C. Phone: Hastings 6711 L.

HOWARD D. GETER, SR.—64 W. Randolph St., Chicago, Ill.

WILLIAM GILZENBURG—395 South Orange Ave., Newark, New Jersey. Phone: Essex 2-1800.

GUIDO GIOMETTI—161 Georgia Street, Vallejo, California.

BILLY GIRDLER—387 Tremaine Court, Lyham Road, London, S. W. 2, England.

STANLEY GLASSMAN—4818 Larchwood St., Philadelphia, Pa.

BOBBY GLEASON — 434 Westchester Ave., New York City. Phones: Day, MOtthaven 9-8787. Night, Underhill 3-7410.

BERNARD GLICKMAN—2100 No. California Ave., Chicago 47, Ill.

LUIS GODOY—Obispo 464 (Aguacate Entre Y Villegas), Havana, Cuba. Phone: M 9632. Cable GOTON.

DANNY GONZALEZ—950 21st Avenue, Honolulu, T. H.

HERBERT GOODLOW—2608 No. 27 Street, Omaha, Neb. Phone: Pleasant 3338.

HARRY GORDON—735 N. Crescent Heights, Los Angeles, Calif.

MICKEY GRANDINETTI—4452 No. 20th St., Philadelphia, Pa.

JOE GRAMBY—2309 Ridge Avenue, Philadelphia 21, Pa. Phone: Stevenson 4-7162.

PAUL GRAY—1345 St. Bernard Avenue, New Orleans, La. Phone: Crescent 9219.

CARMINE GRAZIANO—2951 S. Broad St., Philadelphia Pa.

FRANKIE GREEN—25 Chester Pike, Ridley Park, Pa.

AL GREENBERG—207 Polson Avenue, Winnipeg, Man., Canada. Phone: 5-3827.

CHARLEY GREGOLI—1131 S. Rexford Drive, Los Angeles, Calif.

JACK GRIFFIN—1757 S. Tuxedo, Stockton, Calif.

JIMMY GRIPPO—Box 166, Beacon, New York. Phone: 186. Also Stillman's Gymnasium. Phone: COlumbus 5-8700.

LOU GROSS—1240 Sterling St., Philadelphia, Pa. Phone: Cumberland 8-6804.

JAY GROSSMAN—1220 West 9th Street, Cleveland, Ohio. Business phone: Main 0887. House phone: Garfield 3667.

WILLIE GRUNES—133 Henry Street, New York City. Phone: CO 5-8900.

OTIS GUICHET—515 No. Rendon Street, New Orleans, La. Phone: Amherst 2871; Magnolia 9462, 8533.

BILLY GULLAGE—Army & Navy Y. M. C. A. Gym, Charlestown, Mass. Phone: Charlestown 2-2660.

TEX HAGER—P. O. Box 2796, Boise, Idaho.

MARION H. HALL, JR.—3804 So. Parkway, Chicago 15, Ill. Phone: Wagner 4-4751.

DUKE HALLOWAY—3729 Dalton Avenue, Los Angeles, California. Phone: PA 0225.

BILLY HALPIN—31 Bataan Court, Boston, Mass. Phone: Ga. 7-5935.

ALBY HAMID—117 Pilgrim St., Footscray, Melbourne, Australia.

LEE HAMMOND—320 South Main Street, Dayton, Ohio.

BILLY HARRIS—506 E. Raynor Ave., Syracuse, N. Y. Phone: 76-0139, 3-9489.

RAY HART—237 Cleveland Ave., Syracuse, N. Y. Phone: 2-5368.

FRANK J. HARTLEY—3181 Northview Ave., Decatur, Ga. Phone: Ev. 2686.

ELEGER HARVEY—202 Grand River Ave., Port Huron, Mich. Phones: 6943-7090.

TRAVIS HATFIELD—4593 Monroe Ave., San Diego 5, Calif. Phone: Talbot 2615.

BILL HAWKINS—2206 No. Lafayette St., Sioux City, Ia.

LEONARD HAWKINS—2207 Franklin Plaza, Omaha, Nebr., Phone: ATlantic 1351.

CHICK HAYES—548½ Congress Street, Portland, Maine. Night phone: 3-7175. Day phone: 2-4811.

FLOYD W. HAYES—3414 South 25th St., Omaha, Neb. Phone: Orchard 1165.

RAY HELING—1624 S. 37th St., Milwaukee, Wis.

MATTY HERBERT — 1585 Broadway, New York, N. Y. Phone: CIrcle 6-8770.

JOE HERMAN and BILLY NEWMAN—312 Leavenworth Street, San Francisco, California. Phone: Prospect 7020.

KEN HERMAN—902 Huntington Beach, Cal. Phone: Lex. 6-2473.

PAUL HERNANDEZ—5257 So. 24th St., Omaha, Neb. Phone: Market 7821.

JESSE HESTER—4466 Page Blvd., St. Louis 13, Mo. Phone: Jefferson 4586.

RED HETZEL — 35 E. Mill St., Akron, O. Phone: Portage 1426.

GEORGE W. HILL—531 East 44th Street, Chicago 15, Ill. Phone: LI. 8-6158.

LEO HILL—430 State St., San Mateo. Calif.

HARRY HIRSCH—200 W. Market St., Akron, O. Phone: Franklin 6159.

ARNOLD HOFFMAN—863 So. Western, Los Angeles, Cal.

VERNE W. HOPPE—2323 West Devon Avenue, Chicago 45, Ill.

ED HORN—214 E. 134th Street, Chicago 27, Ill. Phones: Interocean 9819, 9774.

JACK HORN—8448 E. Orange Ave., Downey, Calif.

DON D. HOULE—1433-103rd Ave., Oakland, Cal.

FRANK HOWLAND—6220 So. 44th St., Omaha, Neb. Phone: Market 1806.

LESS HUFFMAN—P. O. Box 611 Station G, Columbus, Ohio. Phone: FR 7-7108.

BENNY HUNTMAN—123A, Bedford Court Mansions, London, W. C. 1. Phone: Museum 9419 (night and day).

JACK HURLEY — Olympic Hotel, Seattle, Wash.

HUGLE HUTSON—1594 W. 35th Place, Los Angeles, Calif.

SAM ICHINOSE—1348 Highview Place, Honolulu, T. H. Phones: 67188, 79314.

JACK IRWIN—714 Kinney, Corpus Christi, Tex. Phone: 4-5414.

GENE JACKSON—2246 No. Delaware Street, Indianapolis, Indiana. Phone: HI 0253.

GRADY JACKSON—Paradise Bowl, Detroit, Michigan. Phone: Cadillac 7150.

DONALD JACOBS—2138 South Livingston Terrace, Milwaukee 14, Wisc. Phone: GR 6772.

EMMETT L. JACOBS—214 Walnut Ave., S. W., Roanoke, Va. Phone: 3-9279.

FRANKIE JACOBS—1890 Ocean Ave., Brooklyn, New York. Phone: ESplanade 5-5135.

NEAL F. JACOBS—14573 Terry, Detroit, Michigan. Phone: Vermont 6-2448.

JIM JAMIESON—Bowen Hills, Brisbane, Australia.

MARV JENSON—8380 S. Redwood Road, West Jordan, Utah.

CHARLEY JOHNSTON—1476 Broadway, New York City. Phone: BRyant 9-2350.

BILLY JONES—1433-A East Broadway, East St. Louis, Ill. Phone: East 640.

CHARLEY JONES & JOE MARTIN—215 No. 35th or 961 So. 1st Streets, Louisville, Ky. Phones: SH 7446 or WA 2585.

JIMMY JONES—962 Dundas St., W. Toronto, Canada. Phone: Lloydbrook 9735.

LARK JONES—2835 Boulevard Place, Indianapolis, Indiana. Phone: TA 5093.

MAL JONES—331 S. W., 7 St., Miami, Fla.

EDDIE JOSJER—2010 South 4th St., Omaha, Nebr. Phone: WEbster 8453.

BERT E. KABO—1412 Justine St., Pittsburgh, Pa. Phone: Walnut 1-2662.

EARLE KALANI—1261 Granville St., Vancouver, B. C. Phone: Marine 7955.

PAUL KAREM—125 W. Jefferson St., Louisville, Ky.

GEORGE KATZ—32 No. 6th St., Philadelphia 6, Pa. Phone: Walnut 2-5583.

SAMMY KATZ—3631 Liberty Heights Avenue, Baltimore, Md. Phone: For 0719.

ERNEST KATZEN—100 N. Luzerne Ave., Baltimore 24, Md. Phone: Peabody 0967.

AL KEARNEY—Home: 625 Poydras Street, New Orleans, La. Phone: Magnolia 8913.

JACK KEARNS—No. Park Hotel, 1936 No Clark St., Chicago, Ill.

JOE KELLY—3797 Cimarron, Los Angeles, Calif.

LEN KELLY — 605 Dyckman Hotel, Minneapolis, Minn. Phones: Bridgeport 4350, Main 7244.

DICK KERR—84 E. Lincoln Ave., Oshkosh, Wis.

AL KESSLER—3239 Norris St., Philadelphia, Pa.

WILLIE KETCHUM—1930 Anthony Avenue, New York City. Phone: TRemont 8-3328.

MICKEY KILCHER and SPARKY RUDOLPH —Care of Sportsman's Bar, 1015 Banklick Street, Covington, Ky. Phone: Hemlock 9613.

NATE KLEIN and SAMMY FREEMAN—416 West Franklin Street, Baltimore, Md. Day phone: Vernon 8723. Night phones: Hamilton 7034, Vernon 6179J.

IZZY KLINE—North Park Hotel, Chicago, Ill. Phone: Mohawk 1602.

GEORGE KNORR—5046 Pecos Street, Denver, Colorado.

H. M. KNOWLES—3270 Lake Shore Drive, Chicago 13, Ill. Phone: Diversey 8-7405.

M. E. KOGAN—20 Carmel Street, New Haven, Conn.

MARTY KRAMER—1212 W. Rockland St., Philadelphia, Pa.

LES KRELL—91 Cambridge Street, Valley Stream, Long Island. Phone: Valley Stream 44J.

"BROTHER" KRON—213 Canal Street, New Orleans, La. Phones: Magnolia 9226-0542.

AL LACEY—Army & Navy Y. M. C. A. Gym, Charlestown, Mass. Phone: Charlestown 2-2660.

JACK LAKEN—Hotel Detroiter, Woodward at Adelaide, Detroit 1, Mich.

AL LANG—214 Rockaway Avenue, Valley Stream, L. I. Phone: Valley Stream 7883.

NEAL LANG—121 So. Missouri Ave., Atlantic City, N. J.

JACK LARKIN—35 Morris Ave., Garfield, New Jersey. Home phone: Passaic 3-3481M. Business phone: Columbus 5-8700.

GEORGE LATKA—2672 Veteran Ave., W. Los Angeles, Calif. Phone: Arizona 9-6003.

TONY LAVIERO—293 Divinity Street, Bristol, Conn.

AL LAWLEY—267 Icknield Port Road, Birmingham 16, Eng. Phone: Edgbaston 1327.

A. R. NICK LAZO—344 East Commerce Street, San Antonio, Texas. Phones: Day, Blackstone 5-2321. Night, Belmont 3-8431.

FRED LAZZERI—1951 First Ave., Sacramento, Cal.

LOU LEDBETTER—Wylie Ave., Pittsburgh Pa. Phone: Court 1-6258.

TOMMY LEEPER—Ringside Gym, 24 So. Lllinois Street, Indianapolis, Ind. Phone: Franklin 4258.

MANNY LEIBERT—676 Windsor St., Hartford 5, Conn. Phone: 46-7237.

ROGER LEIGHTON—1377 N. Ridgewood Drive, Hollywood, Calif.

HARRY LENNY & PHIL YOUNG—Flanders Hotel, 133 West 47th Street, New York City, N. Y. Phone: Circle 5-5320.

BILL LEONARD—Boston, Mass. Phone: Commonwealth 7771.

TEDDY LEONARD—2405 S. Marshall St., Phila., Pa.

GENE LETOURNEAU—311 Ave., Wolfe, Quebec, Canada. Phone: 4-0647.

DAVE LEVEY—324 No. Broad Street, Philadelphia, Pa.

JACKIE LEVINE—Stillman's Gym, 919 8th Ave., New York. Phone: Columbus 5-8700.

JACK M. LEVINE—2516 E. 37th Street, Cleveland, Ohio.

BERT LEWIS—4233 Gateway, Los Angeles, California.

CHRISTY & PAUL LEWIS—500 Union St., Oakland, Cal.

MANNIE LIEBERMAN—746 Loma Ave., Long Beach, Calif.

ARTUR LIEBERT—Rm. 204, 722 Chestnut St., St. Louis, Mo. Phone: Chestnut 8970; Parkview 5783.

JOHNNY LOCCISANO—2 Fountain Avenue, Elwood City, Pa. Phone: 1079.

FRANK LOCKHART—209 E. Berkeley, Santa Ana, Calif.

NORMAN LOCKWOOD—1935 E. Seventh St., Los Angeles, Calif.

FRANK LOFTIS, JR.—2059 Chicago Ave., Detroit 6, Mich. Phone: Temple 1-0179.

ALEXANDER A. LONG—12 Kainalu St., Lanikai, Oahu.

PETE LORENZO—2030 N. 25th St., Philadelphia, Pa.

TOMMY LOUGHRAN—718 Bankers Security Bldg., Philadelphia, Pa. Phone: Kingsley 5-1254.

TOMMY LOUGHREY — 167 Belmont Ave., West Manayunk, Pa.

RAY LUNA—619 N. Grand Ave., Los Angeles, Calif.

HARRY LUNDY—610 S. 10th St., Philadelphia, Pa.

RALPH LUNDY—2113 Oakford St., Philadelphia, Pa.

SCOTTY McBURNIE—4738 W. 12th Place, Cicero, Ill. Phones: KE 2268, CO 9417.

CONNIE McCARTHY—2 Columbus Circle, Room 51, New York. Phone: COlumbus 5-9595.

RICHARD McCLENDON—3917 Harrisburg, Houston, Tex. Phone: Atwood 88137.

BILL McCONNELL—65 Abercrombie St., Sydney, Australia. Phone: MX 1789.

FRISCO McGALE—1124 24th Ave., Seattle 22, Wash. Phone: Capital 1125.

BOBBY McGUIRE—1815 Main St., Agawam, Mass. Phone: Springfield 7-3914.

JIM McKAY—6315 Hamilton St., Omaha, Neb. Phone: Regent 1597.

RAMEY McKNIGHT—2116 No. Holton St., Milwaukee 12, Wis. Phone: Franklin 2-1733.

WM.McKNIGHT—5124 N. Green Bay Ave., Milwaukee, Wis.

ERN McQUILLAN—King St., Newtown, Sydney, Australia. Phone: LA 1211.

CLIFF McWHIRTER—76 Smith Street, London, Ont., Canada. Phone: Metcalf 9316-M.

FRANK MADDEN—319 Eighth Avenue, New York City.

PETE MAETIN—826 Dickinson St., Philadelphia, Pa.

TOM MAGUIRE—Hamilton, Newcastle, Australia.

LESTER MAJORE—4934 Warrington Drive, New Orleans, La.

W. W. (WIMPY) MALCOLM—1001 Mary's Drive, Wichita, Kansas. Phone: 3-9369.

RALPH MALONE—12053 Wilshire Blvd., W. Los Angeles, Calif.

HARRY BROOKS MANDELL—3155 Bedford Ave., Brooklyn, New York. Phone: HAvemeyer 9-8559.

WILLIE MANDOT—146 Manhattan Avenue, Brooklyn, New York. Phone: EVergreen 4-9306.

HUGH MANNING—1130 So. 32nd St., Omaha, Neb.

BULL WHIP MANSON—126 E. Santa Barba, Los Angeles, Cal.

TOMMY MARA—c/o Mara's East Side Gym, 122 Second Ave., New York City, N. Y. Phone: Gramercy 5-9850.

BEN MARCUS—636 No. Stanley Avenue, Los Angeles, Cal. Day Phone: MU 1960. Night Phone: WH 3787.

SAM MARGOLIS—111 S. 30th St., Philadelphia, Pa.

VIC MARSILLO—53 Osborne Terrace, Newark, N. J. Phone: Bigelow 3-5496.

CHARLEY MARTIN—1518 S. 28th St., Philadelphia, Pa.

JOE MARTIN—215 No. 35th Street, Louisville, Ky. Phone: Raymond 5251.

PETER MARUDAS—4828 West Fort St., Detroit 9, Mich.

PINKIE LOU MASTERS—Victory A. C., 601 Harmon Street, Savannah, Georgia.

DANNY MAY—c/o NUUANU YMCA, Honolulu, T. H.

MOSES MAYBIN—351 Ogden Street, Orange, N. J. Phone: Orange 2-6689; 3-9695.

EARL W. MEDEIROS—3124 Brokaw St. Honolulu, T. H.

BOB MELE—324 Columbus Ave., New Haven, Conn.

BOB MELNICK—235 W. 102 St., New York 25, N. Y.

PHILLIPPE MENARD—c/o Agency France Presse, Chronicle Bldg., Anduana, Manila, Philippines.

JACK MENDONCA—1669 69th Ave., Oakland, Cal.

JOE MENDONCA—2867 E. 17th St., Oakland, Cal.

EDDIE METRIE—952 N. 16th Street, Milwaukee 3, Wisc. Night Phone: Marquette 3044.

LEW MEYERS—1485 Longfellow Avenue, New York City. Phone: DAyton 3-4317.

ACE MILLER—4201 W. 58th Place, Los Angeles, Cal. Bus. Phones: Olympic 5561, Normandie 2-6331. Home Phone: Axminster 1-9787.

BILL MILLER—1630 Broadway, New York City. Phone: COlumbus 5-9173.

BILLY "MOOSE" MILLER—193 Richards St., Brooklyn 31, N. Y. Phone: Ulster 5-8291.

JACKIE MILLER—2420½ M/24th St., Omaha, Neb. Phone: Pl. 5780.

EDDIE MILLER—166 Lygon St., Melbourne, Australia.

ROSS MILLER & PAUL DORFMAN—1117 Wilson Ave., Chicago 40, Ill. Phone: Sunnyside 4-9108.

TED MILMO—Norton St., Leichhardt, Sydney, Australia.

MINNICHIELLO BROTHERS—40 Basswood Ave., Saugus, Mass. Phone: Saugus 0699W.

JAKE MINTZ—741 Chisdett St., Pittsburg, Pa. Phone: Montrose 1-6555.

SILVIO MIREAULT AND RUSS LEIGHTON—4076 Saint Catherine Street. East Montreal, Canada. Phone: Harbour 2700.

RAY MITCHELL—24 Milburn Rd., Sutherland, Sydney, Australia.

JOE MOGDELL—407 Detroit St., Flint 3, Mich. Phone: Flint 8-3661.

NAT MOLL, EDDIE YAROSZ—Monaca, Pa., Phones: (Day), Rochester, Pa., 3252 (Night), Midland, Pa., 810.

ALLEN MOORE—1194 7th St., Oakland, Cal.

GEORGE MOORE—1250 Arlington, Los Angeles, Cal.

GRANT MOORE—728 W. Walnut Street, Milwaukee, Wisc. Phone: Locust 9738.

ADAM MORAGA—319 E. Park St., Ontario, Calif.

PETE MORAN—407 Dewey Bldg., 1 N. 13th St., Philadelphia 7, Pa. Telephone: Kingsley 5-6568.

TIMMY MORAN—512 E. 82nd Street, New York City. Day Phone: RE 4-9550.

BOB MORLEY—1524 Court St., Sioux City, Ia.

HOMER R. MOSLEY—153 S. Anna, Wichita, Kan. Phone: 5-6167.

HENRY W. MOULDEN—2016 Cliffwood Avenue, Baltimore 13, Md. Phone: Broadway 6505.

TOMMY MULGREW—2391 Traymore Road, Cleveland, Ohio.

JOHNNY MUNRO—4123 Montgomery Street, Oakland, Cal. Phone: Humboldt 3-1955.

JIMMY MURRAY—271 5th Ave., Newburgh, N. Y. Phone: 6490-J.

EARL MYERS—Southern Hotel, Mansfield, Ohio.

LENNY MYERS & AL DeROSE—845 Eastwood Ave., Chicago 40, Ill. Phone: UPtown 8-5911.

EMIL NANNY & JOHNNY FALCIONE—1104 W. Madison St., Chicago, Il. Phone: Monroe 1600, Highland Pk., 6113.

JOHN NAPURANO—101 Jefferson St., Newark, N. J. Phone: Market 3-5036.

G. S. (HAP) NAVARRO, JR.—3910 Third Ave., Los Angeles 8, Calif.

TOMMY NEARY—2366 S. 9th Place, Milwaukee, Wis.

BOBBY NELSON—850 Second Ave., New York, N. Y.

LOUIS NEWMAN—459 Prentis Avenue, Detroit 1, Mich. Gym Phone: Terrace 2-8245. Home Phone: 2-2921.

WILLIAM NEWMAN—312 Leavenworth St., San Francisco, Calif.

ALKIE NICHOLSON—1204 Wyoming St., El Paso, Tex.

BOBBY NORTH—1585 Broadway, New York City. Phones: CI 7-7483, STillwell 4-5137.

SOL B. NULAND—1199 Broadway, New York City. Phone: MUrray Hill 4-0614.

BILL O'BRIEN—1935 St. Antoine Street, Montreal, Canada. Phone: FI 7310.

BARNEY O'CONNOR—9322 103 Ave., Edmonton, Alta., Canada. Phone: 22935.

JAMES J. O'DONNELL—104 E. 196th St., New York City 58, N. Y. Phone: FO 4-2609.

L. MICKEY O'DONNELL—3034 Parktowne Road, Baltimore 14, Md. Phone: Boulevard 2753M.

WILLIAM O'DONNELL—1045 Post St., San Francisco, Cal.

BOBBY O'DOWD—Hotel Lincoln, 1816 N. Clark St., Chicago 14, Ill. Phone: Mohawk 4-3040.

BILL O'FLANAGAN—1448 Goyeau, Windsor, Ontario. Phone: Ont. 3-2652.

TOMMY O'LOUGHLIN — 123 W. 47th St., Minneapolis, Minn. Phone: Regent 6560.

MARVIN ORANGE—2298 Sherman St., Detroit 7, Mich. Phone: Woodward 5-6714.

THEO. F. ORDANIK—100 S. Broad St., Fairborn, Ohio.

NICHOLAS ORTIZ—53 Laimi Road, Honolulu, T. H.

HENRY OSHIRO—1691 Lima St., Honolulu, T. H.

FRANK PALERMO—605 Shubert Bldg., 250 S. Broad St., Philadelphia, Pa. Day and night phones: Kingsley 5-1253.

FRED PALERMO—1337 So. 30th St., Philadelphia, Pa.

AMBROSE PALMER—10 Errol St., Footscray, Melbourne, Australia.

TONY PALUMBO—c/o Club 13, 13th & Locust Sts., Philadelphia, Pa.

PETE PANCELLO—1927 E. Passyunk Ave., Philadelphia, Pa.

STEVE PARIS—6101-17th Ave., Brooklyn 4, N. Y. Phone: Cl. 9-8821.

LOUIS S. PARKER—193 Mill St., Ecorse, Mich. Phone: Atlantic 9742.

JIMMY PARKS—314½ W. Evergreen, San Antonio, Tex.

GEORGE PARNASSUS—923 S. Detroit St., Los Angeles, Cal. Phone: WE 7076.

SYL PASTILOUS—2403 Glenmawr, Pittsburgh, Pa. Phone: FE 1-0323.

SAM PATERNOSTRO—2126½ Main St., Niagara Falls, N. Y. Phone: 3-2080.

GEORGE PATERSON—1207 N. 6th Street, Milwaukee, Wis.

TEX PELTE—11 Park Ave., Paterson, N. J. Phone: Armory 4-9422.

BOB PENN & MITCHELL SANDLER—2116½ No. Kenzie Avenue, Chicago, Ill. Phones: Albany 7557, Sacramento 2093.

JIM PETTENGELL—Hamilton Road, Oxhey Estate, Watford, Herts, England.

SAM PIAN—180 W. Randolph St., Chicago, Ill. Day phone: Dearborn 4268. Night phone: Franklin 9600.

GEORGE W. PIGOTT—1445 Newland St., Box 2516, Lakewood, Colo.

HENRY POMEROY—3291 N. 40th St., Milwaukee, Wis.

JOE POODLES—829 S. Milton Ave., Baltimore 24, Md.

SAM PORCELLI—103 S. Union St., Rochester, N. Y. Phone: Hamilton 6077.

SAMUEL PORTNEY—3606 Cedardale Road, Baltimore 15, Md. Phone: Mohawk 4-3608.

FRANK POWERS—1539 Morris St., Philadelphia, Pa.

M. PRIMIANO, M. D.—2128 S. 15th St., Philadelphia, Pa. Phone: Fulton 6992.

ANGELO PUCCI—293 Chestnut St., Nutley, N. J. Phone: Nutley 2-2223.

JACK PUGGY—743 S. Warnock St., Philadelphia, Pa.

PADDY QUAID—Olympic Gym, 318½ So. Main St., Los Angeles, Cal. Phone: Arizona 9-6003.

HARRY RADEL—2026 S. Mildred St., Philadelphia, Pa.

FRANK RAMEL—2011 East Truman Road, Kansas City, Mo. Phone: Hu. 4177.

EDDIE RAUTENBERG—55 Newport St., Arlington, Mass.

JOHNNY RAY—808 Belefont St., Pittsburgh, Pa.

VICTOR REBERSAK — 15025 Shore Acres, Cleveland, Ohio.

DUTCH REESE — 522 Thompson Street, Charlestown, Indiana. Phone: Charlestown Exch.

JIMMY "LEFTY" REMINI — 1466 William Place, Bronx, N. Y. Phone: TAlmadge 3-0176.

HALE and RICE—844 5th Ave., Akron, Ohio. Phone: Jefferson 1424.

MERL RICHARDS—9425 Sussex St., Detroit 27, Mich. Phone: Clifford 4462.

JACK RICHARDSON—United States Representative for Stadiums, Ltd., Sydney, Australia. Phone: Talbot 8833. Address: 5015 Vista Place, San Diego 4, Cal.

JAMES (MICKEY) RILEY—4647 Woodward Ave., Detroit 1, Mich. Phone: Te. 3-9442.

MICKEY RILEY—1813 So. Akard St., Dallas, 1, Texas. Phone: H 8-1737.

LEO RIORDAN—Castle Hotel, 750 Granville St., Vancouver, B. C.

IRVING ROBBINS—Seymour Hotel, 361 E. Onondaga Street, Syracuse, N. Y. Phone: 3-9459.

SNOWY ROBBINS — Erskineville, Sydney, Australia. Phone: LA 1334.

VIC ROBBINS—Macabee A. C., Wallace St., Rochester, N. Y. Phones: Club, 288. Home, 1044.

CANTO ROBLATO—726 Wokina St., Pasadena, Cal. Phone: Sycamore 6-4791.

JIMMY ROCHE—1725½ No. Sycamore Ave., Hollywood 28, Calif.

CHARLEY RODRIGUEZ, Galiano's Gymnasium, 710 Poydras St., New Orleans, La. Phone: RA 1537.

B. H. ROMBOUTS—Essoville 30, San Nicolaas, Aruba, N. A.

CHARLIE ROSE—President Hotel, N. Y. C. Phone Circle 6-8800.

CHICKIE ROSE—11 Estelle St., Cincinnati, Ohio.

HENRY ROSE—274 Talbert St., San Francisco, Cal.

SAM ROSE—Hotel Carlton, 24 E. Park St., Newark, N. Y. Phone: Mitchell 2-7100. (Day); Mitchell 2-1014 (Night).

JOE ROSELLA—c/o Rosella's Gymnasium, President St., Johannesburg, So. Africa.

IZZY ROSENBLOOM—c/o Stardust Club, 1518 California St., Denver, Colo.

LEONARD ROSENTHAL—3333 Webb, Detroit, Mich. Phone: TO 8-0892.

GEORGE ROSS—50 Carlton Ave., Chicopee Falls, Mass.

AUGUST ROSZINA — S. Milwaukee, Wis. Phone: 888M.

JERRY RUBALCABA—243 W. 33rd St., Tucson, Ariz.

WILLIAM S. RUBIN—155 W. 71st St., New York. Phone: Trafalger 3-3977, Endicott 2-8321.

PHILLIP RUBINO—786 Arkansas St., San Francisco, Cal.

H. D. RUDOLPH—Bus. 4749 So. State Street, Chicago 9, Ill. Phone: Ken. 8242. Res. 4452 South Parkway, Chicago 9, Ill. Phone: Ken. 7055.

SPARKY RUDOLPH—5153 Mt. Royal Drive, Los Angeles 41, Calif. Phone: Cleveland 6-1821.

BOB RUSHING—6011 Pine St., Omaha, Neb. Phone: Glendale 3702.

T. RUSSELL—74 Stevens St., Braamfontein, Johannesburg, So. Africa.

DANNY RUSSO—53 Newton St., Buffalo, N. Y. Phone: Humboldt 0664.

BABE RUTH—1316 S. Hick St., Philadelphia, Pa.

DICK SADDLER—424-11th St., Oakland, Cal.

RAY SALAS—843 Addison, Berkeley, Cal.

LOUIS SALERNO—701 Pierce St., Omaha, Nebr. Phone: Jackson 9871.

LOU SANGOR—2836 N. 45 St., Milwaukee 3, Wis. Phone Daily 4736.

MARIO STAMPINATO—312 Leavenworth St., San Francisco, Cal.

JIMMY SANTORE—2306 S. 12th St., Philadelphia, Pa.

MIKE SCANLAN—338 Washington St., Buffalo 3, N. Y. Phone: MA 6456.

JOHN SCAVONE—446 So. Center St., Orange, N. J. Phone: Orange 3-4942.

JERRY SCHWARTZ—Ewing Hall, 4th & Upper Sts., Lexington, Ky. Phone: 4-4728.

JIMMY SEEGMAN—136 Chestnut Street, Coshocton, Ohio. Phone: 665. Office, 58.

FERNANDO SERRANO—117 W. 39 St., Los Angeles, Calif.

TUCK SHADDEN—3560 W. Broadway St., Council Bluffs, Ia.

HARRY SHALL—941 N. Evergreen Ave., Los Angeles 33, Calif.

CLAUDE SHANE—234 Euclid Ave., Cleveland, Ohio. Phone: Cherry 5811.

PHIL SHAPIRO—31 East 183rd Street, New York City. Phone: FOrdham 4-8253.

RALPH SHARPE—2122 McDougall St., Detroit, Mich. Phone: Melrose 0552.

VIC SHARRETT—26 Mercer Ave., Doylestown, Pa. Phone: Doylestown 990.

GEORGE SHEPPARD—Boxing Enterprises, 768 Montgomery Street, Brooklyn, New York. Phone: COlumbus 5-6097 and SLocum 6-7297.

HARRY SHEPPARD—3525 Durocher Street, Apt. 91, Montreal, Canada.

HARRY SHEPPARD—34 Drayton Gardens, South Kensington, London, S. W. 10.

JACK SHEPPARD—1830 19th Street, Huntington, West Virginia.

GUS SHORTS—250 Wyoming Ave., Scranton, Pa. Phone: 34011.

IZZY SILBERT and HENRY COHEN — 2006 Wilkens Ave., Baltimore, Md. Day phone: Vernon 2543. Night phone: Gilmore 8726J.

ROLFE SILVERMAN — 580 E. Brooklyn, Brooklyn, N. Y. Phone: BU 2-4134.

SKIPPY SIMMONS—Fun House Gym, 532 West Juneau Ave., Milwaukee, Wisc.

MARSHALL SIMONSEN—2123 Orchard St., Racine, Wis.

JACK SINGER—Singer's Gym, 338 Washington St., Buffalo 3, N. Y.

ANDY SKAFF—421 West Ave., South, La Crosse, Wis.

BILL SKAGGS—1633 Tyler Parkway, Louisville, Ky. Phone: Highland 6751J.

JAMES SLAVIN — Boxing Enterprises, 53 Miner Street, Hudson, Pa.

NORMAN SMILEY—309A Waller St., San Francisco, Cal.

CHARLIE SMITH—Adelaide St., Brisbane, Australia.

C. W. SMITH—3555 Kipling, Merkley, Mich.

CLYDE SMITH—1003 East Magrill Street, Longview, Texas.

GEORGE SMITH—885 E. 38 Ave., Vancouver, B. C., Canada.

MIKE SNYDER—262 S. 11th St., Philadelphia, Pa.

MIKE SOKOLOFF—1207 Locust St., Philadelphia, Pa. Phone: Kingsley 5-8936; Baldwin 9-5735.

RAY SOLDIVAR—189 S. Marianna Street, Los Angeles, California, Phone: Ang. 2-3306.

JACKIE SOLOMONS—c/o Mike Friedman's Gym, Eloff St., Johannesburg, So. Africa.

ALFRED SOUZA, JR.—Kakeko Road, Kaneohe, Oahu.

JIMMY SPAGNOLA—1749 Malanai St., Honolulu 27. T. H. Phone: HON. 960135.

MARIO SPAMPANATO—2122 Mason St., San Francisco, Cal.

W. B. "LEFTY" SPEED—1613 Willow, Austin, Tex. Phone: 8-6301.

WALTER SPRITZ—5303 Broadway, Chicago, Ill.

DANNY SPUNT—Mid-West Gym, 6 N. Hamlin Ave., Chicago, Ill. Phone: NE 8-9160.

MAX STANFORD—350 North 56th Street, Philadelphia, Pa. Day Phone: AL 4-0850. Night Phone: AL 4-5549.

JOE STANLEY—500 South Westlake Ave., Los Angeles, Cal. Phone: FE 9135.

EDDIE STANTON—233 E. 103 St., Los Angeles, Calif.

TONY STECHER—605 Dyckman Hotel, Minneapolis 2, Minn. Day Phone: Bridgeport 4350. Night Phone: Walnut 8480.

ED STEVENSON—6106 So. Western Avenue, Chicago 36, Ill. Phone: Hemlock 4900. Stillman's gym Columbus 5-8700.

RAOUL ST. LAURENT—37 Broad St., Pawtucket, R. I. Phone: Paw. 6-9725.

LOU STOKAN—4749 Plummer Street, Pittsburgh, Pa. Phone: Schenley 9693.

GIL STRINER—1021—4th St., S. W., Washington, D. C. Phones: (Day) MEtropolitan 2867; (night), SHepherd 7820.

TEX SULLIVAN—2 Columbus Circle, New York City, N. Y. Phone: CIrcle 5-9766. Home, WAdsworth 3-4584. Circle 5-8100.

GUY (THE DUKE) SULPI—Singer's Gym, 338 Washington Street. Phone: Washington 0525. Home address: 102 Barthel Street, Buffalo, New York. Phone: Day or night, Humboldt 8108.

HYMIE SWARTZ—Pittsburgh Lyceum, Pittsburgh, Pa.

SHIGERU TAKAHASHI—11½ E. El Dorado St., Stockton, Calif.

MICHAEL TANCRATI—15 Greenwich St., Springfield, Mass. Phone: 78095.

TOM TANNAS—1421 Fourth Ave., Arnold, Pa. Phone: Edison 5-6812.

WILLIAM TAYLOR—580 McAllister St., San Francisco, Cal.

F. E. TERHUNE—630 E. 23rd St., Paterson, N. J. Phone: Van Houten 4-0790-M.

DOC HERMAN TESCHBURG—334 Wilson Avenue, Brooklyn, N. Y. Phone: Glenmore 2-4927.

PHIL THIBEDEAU—245 N. E. 116 St., Miami, Fla. Phone: 89-9897.

DOLPH THOMAS—541 Turk Street, San Francisco, Cal. Phone: Graystone 4-9735.

FRANKIE THOMAS—Shubert Bldg., 250 Broad St., Philadelphia, Pa. Phone: Pennypacker 5274.

HENRY A. THOMAS—319 S. Alfred St., Alexandria, Va. Phone: TE 6-5215.

JACK THOMPSON—Central Fire Dept., Warren, Ohio.

CHAPPIE TIERNO—5460 Santa Monica Blvd., Hollywood, Calif.

REINHOLD TOMFORT—Longenhorn, Hamburg, Germany.

JOHNNY TOTH—114 Kaufman Street, Tonawanda, N. Y. Phone: Delaware 0937.

MAURICE TOWEEL—12 Balfour Ave., Benoni, So. Africa. Phone: Benoni 54-2431.

EISHIO TOYAMA—2414 Notley St., Honolulu 17, T. H. Phone: 84-3851.

ARTHUR TRACEY—9164 Harrell Ave., Detroit 13, Mich. Phone: Lakeview 73450.

J. A. TREE—c/o 91 Penfold Road, Broadwater, Worthing, England.

BENNY TROTTA—3901 Mt. Pleasant Street, Baltimore, Md. Phone: Wolfe 7095.

FREDDY TROZZI—36 Willoughby Road, Milton, Mass. Phone: Blue Hills 8-4947.

SAVERIO TURIELLO—1585 Broadway, New York, N. Y. Phone: Plaza 7-3428.

BOB TURNER—2816 Easton Ave., St. Louis, Mo. Phone: Franklin 8652.

JACKIE TURNER—108 Victoria Park, No. Vancouver, B. C. Phone: North 1998-Y.

FRANK VALDEZ—1433 W. 24 St., Los Angeles, Calif.

AL VALE—350 Cathedral Parkway, New York 25, N. Y. Phone: Ac. 2-4138.

CHARLES VAN FLEET — Ralston, Nev. Phone: Webster 9942.

J. T. VAN GRAAN—27 Lancaster St., Krugersdorp, Transvaal, So. Africa.

MAX VAN REES—5915 College Ave., Des Moines, Ia. Phone: 7-3353.

JOE VELLA—607 Gorge Road, Cliffside Park, New Jersey. Phone: Cliffside 6-0471.

DICK VICK—154 Tulip Ave., Floral Park, L. I., N. Y. Phone: Primrose 5-4902.

JOHNNY VIDAL—11 Encline Court, San Francisco, Cal.

JOHN VILLAFLORE—130 No. Coronado Street, Los Angeles, Cal. Gym Phone: MA 4750. Home Phone: EX 2592.

JIMMY VINER—Sugar's Cafe, 201 East 4th St., St. Paul, Minn. Phone: Garfield 2728.

LOU VISCUSI—Route 2, Box 566 D, Lutz, Fla. Phones: Tampa 39-1387 & 39-1388.

JIMMY VOCCOLA—245 Jane Street, Bridgeport, Conn. Phone: Restaurant 4-9908.

HYMIE WALDMAN—352 7th Ave., New York City. Phone: Pennsylvania 6-7894. Home: 225 W. 86th St., Trafalgar 7-5584.

EDDIE WALKER—President Hotel, West 48th Street, New York City, N. Y. Phone: CIrcle 6-8800.

LOU WALLACH—6890 Easton Ave., St. Louis, Mo. Phones: Pa. 1065 & 2010.

DR. C. M. WALTERS—P. O. Box 5587, Camden, Ark. Phone: 6-3618, 6-5930.

ROBERT WASHINGTON — 57 No. Mukui Street, Honolulu, T. H.

MAX WAXMAN—c/o Jack Dempsey's, 1619 Broadway, New York, N. Y.

SAM WEAVER—201 North Galvez Street, New Orleans, La. Phone: Galvez 9656.

JOE WEBSTER—Market Street, Camden, New Jersey. Phone: Emerson 5-1898.

AL WEILL—1585 Broadway, New York City, Strand Bldg., Suite 317. Phones: Day, CIrcle 6-8459, COlumbus 5-9226. Night Phone: TRafalgar 7-5569.

MAXIE WEISBARTH—P. O. 845, Seattle, Wash. Phone: Minor 1680.

EMMETT WELLER—319 Robert Street, St. Paul 3, Minnesota. Phone: Dale 8444. Res.: 251 Iglehart Avenue.

CHICK WERGELES—9 Rockefeller Plaza, New York City. Phone: CIrcle 5-7466. Home Phone: Hollis 5-9225J.

ALF WEYMARK—68 George St., Burwood, Australia.

WILLIAM WHARTON—2213-A Market St., San Francisco, Cal.

JERRY WHITE—Magic City A. C., 229 S. W. 6th St., Miami, Fla. Phone: 2-8869.

JIMMY WHITE — 1110 Wyatt Street, Bronx, New York. Phone: TAlmadge 9-8698.

PAUL WHITE—1635 E. 33 St., Los Angeles, Calif.

GEORGE WHYTE—463 Cummins Ct., Baltimore 1, Md.

SONNY WIGGINS—425 South Ave., Holmes, Pa. Phone: Washburn 81029.

CHARLIE WILLIAMS—5322 Latham St., Los Angeles, Calif.

DEWEY WILLIAMS—2117 Lathrop St. Omaha, Neb. Phone: Pl. 2261.

ERNIE WILLIAMS—4164 So. Drexel Blvd., Chicago, Ill.

HENRY WILLIAMS—1253 N. 14th St., Milwaukee 3, Wis.

JIMMY WILLIAMS — 119 W. Mill Street, Marion, Ohio.

JOE WILLIAMS—2820½ S. Olive Street, 321 S. Main Street, Los Angeles, Cal. Phone. RI 6934: Gym Phone: MA 4750.

STIFFIE WILLIAMS—Sporting Enterprises Office and Gymnasium, 12½ Boulevard, N. E., at Edgewood, Atlanta, Georgia. Phone: Jackson 4785.

HARRY WINKLER—1231 North June Street, Hollywood, Cal.

GEORGE WINN—1606 East 34th Street, Brooklyn, New York. Phone: NAvarre 8-7560.

NATE WOLFSON — Hotel Belvedere, 1650 Broadway, Room 808, New York City.

ARON WOODARD—2370 East 87th Street, Cleveland, Ohio. Phones: Randolph 4530 Endicott 5591.

JOE WOODMAN—c/o Jack Dempsey's Restaurant, 1619 Broadway, New York City, N. Y.

WRIGHT BROS.—C. Y. O. Gym, Honolulu, T. H.

JOHNNY WRIGHT—3034 Indiana Ave., Chicago, Ill. Phone: Calumet 1968.

HARRY WYNN—23 Pennington St., Newark, New Jersey. Phone: Mitchell 2-1247; Bigelow 3-4126.

DR. RICHARD W. YOU—1282 Emma St., Honolulu, T. H.

EMIL YOUNG—Lubecker Str. 194, Hamburg, Germany.

ERNIE ZACHOW—1909 Congress St., Rear, Portland 4, Me.

RUDY ZARO—123 33rd Street, Brooklyn, N. Y. Phone: CIrcle 6-8770.

HARRY ZASLOW — 5829 Beaumont Ave Philadelphia, Pa. Phone: Belgrade 3301.

WORLD'S OUTSTANDING PROMOTERS AND MATCHMAKERS

BILLY ADAMS-BILLY CRAIG—Wiliamson, West Virginia. P. O. Box 785.

AIKEN SPORTS ENTERPRISES — (Charles Sterdaker, Pres.) P. O. Box, 338, Aiken, S. C.

LAU AH CHEW—124 N. King St., Honolulu, T. of Hawaii.

AUGUSTUS C. ALLEN—417 N. Piney Green, Midway Park, N. C., Jacksonville, N. C.

JACK ALLEN—95 Davenport Road, Toronto, Canada. Phone: Empire 3-1093.

MANNY ALMEIDA—80 Mathewson Street, Providence, R. I. Phone: MA 2064.

SAM & BABE AMOS—promoter and matchmaker, Central City Boxing Club, 120 W. Washington St., Syracuse, N. Y. Phone: 3-9926.

SYD ANDERSON—Redwood Empire A. C., Eureka, Cal.

ALDOLFO ARGUIJO—1058 Adams, Brownsville, Texas.

LARRY ATKINS—Cleveland Arena, Cleveland, Ohio. Phone: Endicott 1-3700.

CHUCK VAN AVERY—Oshkosh Boxing Club, Oshkosh, Wisc. Phone: 1923.

DAN (DOC) AVERY—(Sanford Speedway, Inc.) Village St., Millis, Mass. Phone: Millis 170.

L. L. BALDESARELI, 1801 Leal, San Antonio Texas.

FRANKIE BALISTRIERI—1634 N. Jackson St., Milwaukee, Wis.

TED BALL—Ringside Gym, 49 Biltmore Ave., Ashville, N. C. Phone: 8274-W—4267-J.

TED BALY—Troy Boxing Arena, P. O. Box 97, Troy, New York. Phone: Troy 4737.

GROVER BARBOUR—Keystone Boxing Club, 664 Schuylkill Ave., Reading, Pa. Phone: (Day) 3-5843. (Night) 3-8430.

K. S. (KOLLIE) BARNETT—3800 Wynkoop, Denver Colorado. Phone: Keystone 2323.

JOE (PEP) BARONE—Fair Grounds and Allentown High School, 615 Hamilton Ave., Allentown, Pa. Phone: Allentown 3-2513, 2-7229.

BOB BARKHIMER—Stockton Boxing Club, 148 No. 35th St., San Jose, Cal. Phone: Cypress 2-8057.

BECKER BOXING CLUB—(Sam Becker), 8th & Vine Sts., Cincinnati 2, O. Phone: (Day), Main 3392; (night), Avon 1587.

ERNIE BEISNER—2377 N. 62nd St., Milwaukee, Wis.

BILL BELLAMY—Express News Athletic Association, San Antonio, Tex.

GILBERT BENAIM—Club des Cinque, Le Rue Du Faubourg, Montmarte, Paris, France.

LEON BERNSTEIN—Mark Twain Hotel, St. Louis, Mo.

BERRY'S BOXING PROMOTIONS — 10582-109th St., Edmonton, Alberta, Canada.

JOHNNY BEST — The Stadium, Liverpool, England.

DAVE BEZNOR—Wisconsin 20th Century Sporting Club. Empire Bldg., Milwaukee 3, Wisc. Phone: Daly 4736.

LOUIS BOCH — 40-42 W. Market Street, Wilkes-Barre, Pa.

JIMMY BOGGS (Borger)—700 Tyler St., Amarillo, Tex.

CHARLES BRETTHAUER—320 E. Tyng, Pampa, Tex.

BRISBANE STADIUM—Brisbane, Australia. Mgr. Bert Potts. Phone: 4154.

GEORGE K. BROWN—Wheeling Boxing Club. Address: Hotel Windsor, Wheeling, W. Va.

KEITH BUCKLEY — 118 West Road, Grand Junction, Colorado.

THOMAS "KID" BURNS—123 Prospect Street, Binghamton, New York.

FRANK R. CAHILL—703 Realty Bldg., Louisville, Ky. Phones: Gym, Clay 1225. Office, Wabash 2124-5.

PROMOTER CAMBRA — National Olympic Stadium, Panama City, Panama.

JIMMY CAMPBELL—706 Woodruff Place, Charlotte, N. C.

TONY CANCELA—2810 Nebraska Avenue, Tampa, Fla.

JACK CAPPELL—52 Dean St., London, W. 1, England.

RAY CARLIN—1011 Franklin Street, Oakland, California. Phone: Templebar 9825.

CASINO ARENA—Scranton, Pa.

STANLEY CAUFIELD—Southwest Promotional Enterprise 410 Caples Bldg., El Paso, Tex.

CAVALIER BOXING CLUB—912 Cherry St., Clarksville, Ark. Phone: 413-J.

RICKIE CHAN—6 Surrey Road, Singapore, Malaya.

CITY TATTERSALL'S CLUB—198 Pitt St., Sydney, Australia.

JOHN CLANCY—Vets Club, Manchester, N. H.

MAX CLAYTON—Castle Hotel, 632 So. 16 St., Omaha, Neb. Phone: Atlantic 8750.

PAUL CLINITE—Madison Square Garden, 118 No. 7th Ave., Phoenix, Ariz. Phone: 4-5812.

SAM S. COHEN—1105 Arizona Street, El Paso, Texas.

OSCAR MARTINEZ CONILL—San Lazaro 615, Havana, Cuba, Phone: U-1408.

JUAN COPELAND—Arena de Colon, Colon, Republica de Panama.

PETER CORMIER—178 St. George Street, Moncton, N. B., Canada.

JES CORTES — Manila Sports Promotions, Manila, Philippine Islands.

LUIS CRAIG—Arena de Colon, Colon, Republica de Panama.

BILL DAVEE—927 Navarro St., San Antonio, Texas.

MICKY DAVIES-BRICKY COLLINS — 832½ 7th Avenue, Huntington, West Va. Phone: Huntington 3-2318.

WM. M. DEEG—1709 10th St., Corpus Christie, Tex.

MIGUEL DE LA COLINA—Empresa Mexicana de Box (Salvador Lutteroth Suvs.), Basilio Badilla 46—First Floor, Arena Coliseo, Peru 77, Mexico, D. F., Mexico.

ANTHONY DeLUCA—5708 Rippey St., Pittsburgh 6, Pa.

JOE DEMARIA—22 Littleton Street, Springfield, Mass.

AL DERMER—Ryan's Auditorium, Fresno, California.

DICK DEUTSCH—Radio Center Arena, Huntington, W. Va. Phones: 31354, 24442.

FRANK Z. DEXTER—Danville Boxing Club, Danville, Ky.

GEORGE DINGLEY — 82 Park Mansions, Knightsbridge, London, S. W. 1, England.

JAMES H. DOLAN—3411 Nashville Street, El Paso, Texas.

DON ALBERT DOMINIQUE—703 So. Pine St., San Antonio, Tex.

CHRIS DUNDEE—Municipal Auditorium, 1700 Washington Ave., Miami Beach, Fla.

JIMMY DUNDEE—American Legion Boxing Club, 111 Franklin St., Oakland, Cal.

HARRY EAGLES—P. O. Box 1732, Tucson, Ariz.

CAL EATON—Olympic Auditorium, 1802 So. Grand. Ave., Los Angeles.

EASTERN PARKWAY ARENA—1435 Eastern Parkway. Phone: PR 4-1520.

CARLOS ELETA—P. O. Box 157, Arena Colon, Panama City, Panama.

MATTHEW T. ELSE—405 West Emily Street, Terrell, Texas.

MEL EPSTEIN — American Legion, Butte, Mont. Phone: 2-5314.

JIMMY ERWIN—El Paso A. C., 118 Buena Vista Drive, El Paso, Texas.

C. D. EVANS—6950 Hiway 80, El Paso, Texas.

ERNIE FARR—1407 3rd St., E. Calgary, Alberta, Canada.

I. S. FEINSTEIN—Howard Boxing Club, 2704 Sunset Blvd., Houston, Tex.

HARRY FERNSTEIN—Berlin Heights, Ohio. Phone: 2668 Huron.

JESS (BARBER) FERRIS—8 Summer St., Charleston, W. Va.

CLYDE FESSLER—618 Ontario Ave., Sheboygan, Wis.

EUGENE FETCHER, Adj.—Pat Carrigan Post No. 120, 2208 Marshall, Wichita Falls, Texas.

HARRY G. FISKE—Sproule Apt. 7, Ohio at 5th, Mercedes, Texas.

PHIL FLAKE—2518 Q St., Galveston, Tex. Phone: 25184.

MOE FLEISCHER — 103 Hawkstone Street, Bronx 52, New York. Phone: LUdlow 7-0318.

BENNY FORD—306 Leavenworth St., San Francisco, Cal.

JOE FREEMAN—1708 N. W. 22nd Court, Miami, Fla.

FRESNO BOXING CLUB—Ryan's Auditorium, 1310 Fresno St., Fresno, Calif.

ROBERT (BUDDY) GARCIA—306 Haden Building, Galveston, Texas.

FRANK GATTO—542 Campbell Street, Kansas City, Missouri.

GENERAL MINE A. C.—636 Scott St., Kulpmont, Pa.

ERNEST GENNEL—Anthracite A. C., 1455 Dartmouth St., Scranton, Pa.

P. L. "PINKY" GEORGE—Coliseum, 212 Securities Bldg., Des Moines, 9, Ia.

JOE GIBSON—Light House Tavern. Oshkosh, Wis.

WILLIE GILZENBERG and BABE CULNAN —Meadowbrook Bowl, Newark, New Jersey. 695 South Orange Street. Phones: Day, Essex 2-3700. Night, 3-6486. Laurel Gardens, Newark, New Jersey. Phone: Essex 2-1800.

RAOUL GODBOUT—2490 Mount Royal, East Montreal, Canada.

SYD GOLDBERG—2358 Franklin, Toledo, O.

GOLDEN CITY SPORTING CLUB—4th Floor, Equity Bldg., Cor. Fox & Harrison Sts., Johannesburg, So. Africa. Phone: Johannesburg 33-1845.

GOODWIN ATHLETIC CLUB—293 Washington Street, Boston, 8, Mass. Phone: Capitol 5655.

NORMAN GORTE—Star Sporting Club, Bay City, Mich.

JOACHIM GOTTERT—Grumer Weg. 23, Berlin, Germany.

GRANBY BOXING CLUB INC.—Matchmaker, Jack Levinson, 128 W. 10th Street, Norfolk, Virginia. Phone: 28855.

GEORGE W. GRAYUM—909 Byrne St., Houston, Tex.

R. CASEY GREGORICH—728 Hellview Ave. La Crosse, Wis.

ROSEY GRIER—712 Odd Street, Canton, Ohio.

JACKIE GRIFFIN—1757 S. Tuxedo Street, Stockton, Cal. Phone: Stockton 2-9152.

ALEX GRIFFITHS—G. R. G. Promotions, Deauville, Dingle Lane, Willenhall, England. Phone: 667.

TEX HAGER—P. O. Box 2796, Boise, Idaho. Phone: 4-5651.

CHARLEY HALL—810½ Donnally Street, Charlestown, W. Va.

LEE HAMMOND—633 South Main Street, Dayton, Ohio. Phone: Adams 3796.

HARRY HARTMAN—Socko A. C. Provident Bank Bldg.. Cincinnati, Ohio.

ROY HATCHER — South Main St., A. C., Wilkes-Barre, Pa. (Marty Blake, Matchmaker).

BILL HAWKINS—2206 No. Lafayette St., Sioux City, 19, Ia. Phone: 8-6849.

CHICK HAYES—548½ Congress Street, Portland, Maine. Portland S. C. Phones: Day, 2-4811. Night, 3-7175.

BOB HEATH—Century Boxing Enterprises, 109 South Main Street, Akron, Ohio.

JACK HERMAN—Great Lakes A. C., 262 Main Street, Buffalo, N. Y. Phone: Wash. 6171.

BOB HIGGINS—Box 96, Freeport, Texas.

MIKE HIRSCH—Ocean Park Arena, 234 Pico Blvd., Santa Monica, Cal.

KIRBY HOLMES—907 Jones Street, Fort Worth, Texas.

NORMAN HURST—Bellevue Arena, Manchester, England.

INTERNATIONAL BOXING ASS'N. — (Dan 'Doc' Avery, Mgr.) Village St., Millis, Mass. Phone: Millis 170.

INTERNATIONAL BOXING CLUB—Madison Square Garden, New York City. Jim Norris, Jr., Promoter, Harry Markson, General Manager, Billy Brown, Matchmaker. Phone: Circle 5-8100. Billy Brown, Assistant Matchmaker.

INTERNATIONAL BOXING CLUB—George W. Carson, matchmaker, 5700 Oakland Ave. St. Louis 10, Mo.

INTERNATIONAL BOXING CLUB—1838 W. Madison St., Chicago 12, Ill.

BILLY JACKSON—525 5th Street, Sioux City, Iowa.

BOB JOHNSTON—Bangor Boxing Club, 15 State Street, Room 34, Bangor, Maine. Phone: 5450.

CHARLEY JOHNSTON—1476 Broadway, New York City, N. Y. Jamaica A. C. Phone: BRyant 9-2351. Box office, Royal Windsor Palace. Phone: SUsquehanna 7-7866.

E. G. JONES—Columbus Skating Arena, Columbus, Tex.

J. S. JONES—Spur, Tex.

WILLIAM M. JONES JR.—2928 Moore Street, Corpus Christi, Texas.

BERT KAHN—2318 29 St., Lubbock, Tex.

DARBY KELLY—Matchmaker, Fairgrounds Arena, Lincoln, Neb.

CLINT KETCHUM—Boxing Promoter, Salt Lake City, Utah.

PAVVO KETONEN—Pacific A. C., 719½ Commerce St., Tacoma, Wash. Phone: Broadway 6389.

JACKIE KING—Memorial Auditorium, Sacramento, Cal.

JIMMY KINGSLEY—Charter A. C., Hartford, Conn.

GEORGE KOBB—5 Salem Park, Elizabeth, N. J. Phone: Elizabeth 2-6382.

BILL KYNE—Civic Auditorium, San Francisco, California.

ALLEN LACOMBE—6227 Wadsworth Drive, New Orleans, La. Phone: (Day) RA 0801 (Night) Fairview 9670.

HARDY LAMONT—Altoona, Pa. John Connolly, matchmaker. 2706 California Ave., Pittsburgh, 12, Pa. Phone: Rosewood 1-7674.

MANNY M. LEIBERT—Sports Events, Inc., 676 Windsor St., Hartford 5, Conn. Matchmaker, Gus Browne.

LEICHHARDT STADIUM—Leichhardt, Australia. Mgr. H. McHugh. Phone: LM 4323.

EMIL LENCE — Eastern Parkway Arena, Brooklyn, N. Y. Matchmaker, Teddy Brenner.

LOUIS LEONE—promoter, Syracuse Sporting Club, 267 James St., Syracuse, N. Y. Phone: 3-9816, 3-9885.

FRED LERMA—1237 Lincoln Street, Brownsville, Texas.

PETE LETO—2802 Eutaw, Aiken, S. C. Phone: 9-9141.

JACK LEVINSON—Virginia Athletic Club, 7324 W. Kenmore Drive, Norfolk, Va.

JACK H. LEWIS—The Retreat, 2415 West Street Road, Lima, Ohio.

H. H. LEWTON—724 Franklin, Waco, Texas.

JOHN LIFFORD—Club Curling Rink, 31 Alexandra Street, St. Stephen, N. B., Canada. Phone: St. John, N. B. 3-0047.

TOM LIPPES—Hudson Club, 11 Niagara St., Buffalo, N. Y.

JOE LIVATO—1133 E. 55th, Chicago, Ill.

NICK LONDOS—5920 Grand River at McGraw-Olympia A. C., Detroit, Mich.

CLARENCE LUKE—P. O. Box 484, Ottumwa, Ia.

MADISON SQUARE GARDEN—118 No. 7th Ave., Phoenix, Ariz. Paul Clinite, Promoter-Matchmaker. Phone: 4-5812.

MAGLOINE STADIUM — Port-au-Prince, Haiti.

HYMIE MALLIN—Schwehm Bldg., Room 300, Atlantic City, N. J.

MARA'S ARENA—15 Cottage Place, Waterbury, Conn. Rocco P. Mara, Promoter. Phone: Waterbury 6-0333.

ROSS W. MARLIN—(Pt. Arthur)—2205 Foch St., Beaumont, Tex.

ENRIQUE S. MARTIN—Boxing Promotions Syndicate, P. O. Box 294, Cristobal, Canal Zone.

MACK MARTINEZ—2700 East 2nd Street, Austin, Texas.

TRAVIS McCALL—412 Lattimer Street, Dallas, Texas.

BABE McCOY—Hotel Mayan, 3049 W. Eighth St., Los Angeles, Cal. Phone: FI 2101.

DAVID M. "BUCK" McCULLOUGH—2606 Thomas Drive, Austin, Texas.

MARTY McDONALD—Union Street, Glace Bay, Nova Scotia, Canada. Club Forum.

McDONOUGH AND NEWIN—Manila, Philippine Islands.

FRANK C. McGEE—118 W. Grayson St., San Antonio, Tex.

JIM McGIRR—100 Fifth Street, McKeesport, Pa. Phones: McKeesport 9800, 2-3554 and 9443.

ALTO McGOWAN—1807 Hall Street, Dallas, Texas.

JOE McKENNA—White Plains A. C., White Plains Center. White Plains, New York. Phones: Day, CIrcle 5-9766. Night, CIrcle 7-8588.

FORREST McKINNEY—Indianapolis Boxing Center, 231 E. Maryland St., Indianapolis, Ind. Phone: MA 3549.

GENE McMULLIN—410 Alamo Hotel, Austin, Texas.

BERNHARD MADSEN — Victoriagade 43, Copenhagen, Denmark. Phone: VE 6327.

RAMON MENDEZ—Pan-American Promoting Syndicate, Box 2536, Cristobal, Canal Zone.

GABE MENENDEZ—Turner's Arena, Metropolitan 5110. Turner Arena, 15th and West Street, N. W. Washington, D. C. Phone: Michigan 6614.

LOUIS MESSINA—3111 No. Miro St., New Orleans, La. Phone Valley 5847.

SAM & JOE MICHAEL—Maine Boxing Association, 83 Chestnut Street, Lewiston, Maine.

DEWEY MICHAELS—Fairview A. C. Matchmaker, Chas. Pinto. Palace Theatre Bldg., 327 Main St., Buffalo, New York. Phone: Main 9580.

AL MICHEL—728 Derby Lane, Green Bay, Wis.

MIREAULT & LEIGHTON—290 Decarie Blvd., Ville St. Laurent, Canada.

BILLY MITCHELL—Wisconsin Boxing Club, Cawker Bldg., Milwaukee 3, Wisc. Phones: Broadway 9954 and Daly 3948.

BILLY MITCHIE—Fairview A. C., 358 Main Street, Buffalo 2, New York.

VINCENT MOAR—c/o Post Office, Chatham, N. B., Canada.

MODEL A. C. BOXING CLUB—1415 Etting St., Baltimore 17, Md. Jack Rowley, Promoter; Pete Bass, Matchmaker.

RALPH MOE—306 E. Madison St., Eau Claire, Wisc.

JAMES MONROE—Hazelton Boxing Club, 526 Hayes St., Hazelton, Pa.

PETE MONTESI—Danbury Boxing Club, 23 Liberty St., Danbury, Conn. Phone: 3-0922.

PETE MORAN—718 Bankers Securities Bldg., Philadelphia, Pa. Phone: Kingsley 5-1253-1254.

BILL MORRISSEY—The Fanatorium, Grand Rapids, Mich.

GEORGE MULLIGAN—16 Phoenix Avenue, Waterbury, Conn.

JOHNNY MUNRO—Richmond Boxing Club, Richmond, Cal.

JIMMY MURDOCK—The Arena, Jacksonville, Fla.

JIM MURPHY—Bremerton Boxing Club, 212 First St., Bremerton, Wash. Phone: 7-2711. Bill Garbarino, Matchmaker.

WILSON MURRAH—128 N. Court, Memphis, Tenn.

JIMMY MURRAY—414 14th St., Oakland, California. Phone: Higate 9500.

JAMES MURTAGH—700 No. Carrolton Ave., New Orleans, La. Phone: Amherst 2189; Tulane 6505.

SAM H. NASSOUR—1606 E. Avenue, Austin, Tex.

NENE PROMOTIONS—121 Branksome Road, Singapore-15.

NEWCASTLE STADIUM — Newcastle, Australia. Mgrs. Harry Mack and Stan Heaney. Phone: B 1689.

ANDY NIEDERREITER — 8104 166 St., Jamaica 3, N. Y. Phone: Olympia 8-5127.

IRVIN NIEMAN—516 Franklin, Michigan City, Ind.

BOB NORGARD—704 Fredericksburg Road, San Antonio, Texas.

NORTHERN TRANSVAAL SPORTING CLUB —c/o Mr. Potgieter, Pretoria Weg, Brits, Northern Transvaal, So. Africa. Phone: Brits 148.

GERALD O'BRIEN—P. O. Box 134, St. John, N. B.

JACK O'BRIEN—199 King, Burlington, Vt.

DICK O'NEAL—Bamboo Sports, Box 156, Agana, Guam.

BERNARD KID O'NEIL—Cornwallis Street, Halifax, N. S., Canada.

ISMAEL C. PACE — Stadium, Luna Park, Buenos Aires, Argentina.

GUY PATSY—Matchmaker, 1612 Myrtle St., Erie, Pa. Phone: 219505.

B. D. PAYNE—207 East Liberty Street, Mercedes, Texas.

FRED PEARL—Victory Athletic Club, Sacramento, California.

MAJOR W. H. PEEPLES—1500 Douglas Road, Coral Gables 34, Fla.

G. H. PENDLEY, 3707 East 11th Street, Amarillo, Texas.

PEP ATHLETIC CLUB—Pep Barone, promoter, 616 Hamilton St., Allentown, Pa. Phone: 32513.

JULIUS PIAZZA—Motor City Arena, 1317 Putnam Ave., Detroit, Mich. Phone: Temple 1-7992.

CHARLEY PINTO—327 Main Street, Buffalo, N. Y.

NICK PISTORY—Municipal Stadium, Erie, Pa.

BILL PLATTSMIER — 233 Oakland Street, Beaumont, Texas.

DICK POGUE and DICK DEUTSCH—Radio Center Arena, 4th Ave., Huntington, West Virginia. Phone: 2-7992. Matchmaker, Jack Sheppard.

ALBERT PONS—Casanovay 375, Gran Price, Barcelona, Spain.

PORT ELIZABETH SPORTING CLUB—c/o S. C. Dickeos, 1 Berkeley Court, Summer Strand, Port Elizabeth, So. Africa.

JACK POWERS—Spokane Boxing Club, 410 W. Riverside, Ave., Spokane 1, Wash.

PRETORIA SPORTING CLUB—P. O. Box 814, Pretoria, So. Africa. Phone: Pretoria 93-33126.

BUNNY PRICE — 816 15th Street, Moline, Illinois. Promoting at Davenport, Iowa.

AL PRINCIPE—c/o 64 Club, 64 E. Hastings, Vancouver, Canada. Phone: Marine 3026.

G. H. Radford, 131½ South 2nd Street, Waco, Texas.

HEARD J. RAGAS—Coliseum Arena, 401 N. Roman St., New Orleans, La. Phones: TU 6505 & Fairview 4803.

JOSEPH J. REY—Box 800, S. M. U., Dallas, Tex.

JACK RICHARDSON—American Rep. Stadiums, Ltd., Sydney. 5015 Vista Place, San Diego, Cal. Phone: Talbot 8833.

SAMMY RICHMAN—Hotel Great Northern, 118 W. 57th St., New York, CI 7-1900.

RIVERINA STADIUM—Wagga Wagga, Australia. Promoter, A. E. French.

NAT ROGERS—620 West 171 St., New York 32, N. Y. Phone: Wadsworth 3-5302.

ART ROONEY—Fort Pitt Hotel, Pittsburgh, Pa. Rooney-McGinley Boxing Club. Home phone: Fairfax 3843.

ANGELO ROSE—444 Powers Bldg., Rochester, N. Y.

NORMAN ROTHSCHILD—1121 S. Salina St., Syracuse, N. Y.

JIM ROY—(Pleasant Mound), 3535 Buckner Blvd., Dallas, Tex.

TOM RUGGIERIO—Olympian Utica Club, 140 Liberty St., Utica, N. Y.

TEX SALKELD—National Boxing Club, Portland, Oregon.

DR. EMILIO SAN PEDRO—6 No. 54, Miramar, Havana, Cuba. Phone: B-3956.

RAY SANTANA—Ave. Ponce de Leon 362, San Juan, Puerto Rico. Phone: 2-3885—Puerto de Tierra.

JIMMIE SCARAMOZI—1430 McCauley Dr., San Antonio, Texas. Phone: W 3-3363.

CHARLES SCHMIDT—203 W. 7th St., Austin, Tex. Phone: 8-6301.

IRVING SCHOENWALD—64 W. Randolph St., Chicago 1, Ill.

CARL SCHULMEISTER—c/o Fred Bolck, Gymnasium, Warburg Str. 15, Hamburg, Germany.

ALEX (BABE) SHOSKY—Southern Colorado Boxing Enterprises, City Auditorium, Pueblo, Colo. 209 S. Santa Fe. Phone 1039.

EDD SIDES (LUBBOCK) — c/o Younger Courts, Hiway 80, Midland, Texas.

BOB SIEGRIST—Huron, South Dakota.

MORRIS P. SIGEL—502 Milam Bldg., Houston, Texas. Houston A. C.

SAM SILVERMAN—Andy Callan A. C., 249 Friend St., Boston 14, Mass. Phone: Lafayette 3-9217.

JACK SINGER—Hudson Boxing Club, 338 Washington St., Buffalo 3, N. Y. Phone: MA. 6456.

WILLIE SLATER—Miami Colored Club, 151 N. W. 7th Street, Miami, Florida. Phone: Miami 2-1291.

C. W. SMITH—418 North Grant, Odessa, Texas.

DICK SMITH—130 So. Forest St., Bellingham, Wash.

RALPH SMITH—510 Milby St., Houston, Tex.

JOE SMOGYE—1401 Webster St., Omaha, Neb. Phone: (Day) Jackson 9909; (Night) Webster 5115.

MILO SOLOMITO—563 Poplar Avenue, Memphis, Tenn.

JACK SOLOMONS—41 Gt. Windmill St., W. I., London, England.

R. SONNERS — 126 S. Franklin, Mansfield, Ohio. Phone: 6022-3

ST. NICHOLAS ARENA—66th St. and Columbus Ave., N. Y. City. Phone: CI 5-8100. Billy Brown, Matchmaker.

ST. PAUL ATHLETIC EXHIBITIONS, INC.—15 East 5th St., St. Paul, Minn. Benjamin B. Kaplan (Pres.) Murray McLean (Matchmaker) Phone: (Days) Cedar 4520 (Nights) Viking 1721.

STADIUMS, LTD. — Hutchinson House, 76 Flinders Lane, Melbourne, C. 1, Australia. Gen. Mgr. R. Lean. Phone C 7499, Fl 9251.

JOE STANLEY—500 South Westlake Avenue, Los Angeles, Cal. Phone: FE 9135.

TONY STECHER—Suite 605, Dyckman Hotel, Minneapolis, Minn.

C. W. STEELE—197 Charlotte Street, Sydney, N. S., Canada.

TOMMY STEVENS—101 Providence Building, Waco, Texas.

HANK STEZAR—Town Hall A. C., 515 Adams Ave., Scranton, Pa. Phone: 3-0662.

LOU STOKAN—4749 Plummer Street, Pittsburgh, Pa. Phone: Schenley 9693.

TONY STORACE—400 Mayberry Road, Rome, N. Y.

ROBERT L. STRUBLE—358 Herring Hotel, Amarillo, Tex.

SYRACUSE SPORTING CLUB INC. — 269 James St., Syracuse, N. Y. Phone: 2-1538 Louis Leone (Promoter). Eddie Gallagher (Matchmaker).

SYDNEY STADIUM—Ruschcutters Bay, Sydney, Australia. Dir. W. Donohue. Mgr. H. Miller. Phone: FM 1363.

HERMAN TAYLOR—Convention Hall and Shibe Park, 718 Bankers Securities Bldg., Philadelphia 7, Pa., 1 North 13th St. Phone: Locust 4-0122, 4-0123.

CLIFF THIEDE—Idaho Athletic Club, Idaho Falls, Ida.

BILLY THOMAS—HOWARD TURNER—1508 Wylie Ave., Pittsburgh 19, Pa. Phone: Court 1-9665.

JACK THOMAS—Admiral Beatty Hotel, Room 418. Phone: 3-3311, St. John, N. B., Canada.

LEW THOMAS—National Boxing Club, 1975 Mission St., San Francisco, 3, Cal.

JAMES TIGEURE—361 Mass. Ave., Boston Mass.

JOHNNY TOCCO—1447 Cass Ave., St. Louis 6, Mo. Phone: Garfield 9472.

JIMMY TOPPI—The Met and Toppi's Stadium, 858 N. Broad St., Philadelphia, Pa. Phone: Stevenson 4-2400-2284.

TRANSVAAL NATIONAL SPORTING CLUB —P. O. Box 6711, Johannesburg, So. Africa. Phone: Johannesburg 33-9887.

GEORGES TRUDEL—Quebec Boxing Club, 157 Crown St., Quebec City, Canada. Phone: 4-9634.

GEORGE UNIS—Armory A. C., 21 E. Lloyd St., Shenandoah, Pa.

RIP VALENTI—Godwin A. C., 293 Washington Street, Boston, Mass. Phone: Capitol 5855.

L. M. VALLE—1009 Farragut Street, Laredo, Texas.

VALLEY SPORTING CLUB—612 Eddy Bldg., Saginaw, Mich.

VAN RIEBEEK SPORTING CLUB—P. O. Box 4444, Cape Town, So. Africa.

LOU VISCUSI—Route 2, Box 566D Lutz, Fla. Phone: 39-1388.

BARON VONSTUMME—Baron's Boxing Enterprises, 35 W. 2nd St., South, Salt Lake City, Utah. Phone: 22-4351.

MAX WAXMAN—Boxing Enterprises, 1619 Broadway, New York City. Phones: CIrcle 6-3518 or Dempsey's Restaurant, CIrcle 6-7875.

HARRY D. WEIL—1226 Eckert Ave., Reading, Pa. Phone: 2-5119.

JOE WENKE—Cambia A. C. 2775 Kensington Ave., Philadelphia, Pa. Phone: Garfield 3-3993; Saratoga 9-9015.

WEST RAND SPORTING CLUB—72, 8th Ave., Roodepoort, N., Transvaal, So. Africa. Phone: Roodepoort 7611.

BUSTER WHITE—1504 Habersham St., Savannah, Ga.

DAVE WHITE—Causeway Arena, Miami, Fla.

JACK WHITE—1013 Penn Ave., Pittsburgh Pa. Phone: Ex. 1-1914.

TOMMY A. WHITE—B. P. O. Elks Club, 7th Avenue West, Calgary, Alta., Canada.

WHITE CITY SPORTING CLUB—P. O. Box 6567, Johannesburg, So. Africa. Phone: Johannesburg 33-3551.

WILLIAMS ATHLETIC CLUB—Williams and Dyer. 1533 Race Street, Cincinnati, Ohio. Parkway 2278.

JIM WINDSOR—Sherwood, 4, Broomhill Crescent, Leeds, 7, England.

GEO. S. WOODWARD—306 S. 20th St., La Crosse, Wis.

CAL WORKING — Matchmaker, Hollywood Legion Stadium, Hollywood, Cal.

WYER-LUPO BOXING CLUB—Box 523, Fairmont, West Virginia.

MAX YEARGAIN—2101 Potomac Drive., Topeka, Kansas.

GEORGE ZAHARIAS — Rocky Mountain Sports Enterprises, 534 17th St., Denver, Colorado. Phone: Cherry 1956.

BEN ZENOFF—43 N. Canal Street, Chicago, Ill.

MORRIE ZENOFF — Victory Sports Club, Plankington Arcade Basement, Milwaukee 3, Wisc. Phone: Broadway 8576.

CLAUDE ZOTTER—1305 Hamilton Avenue, Allentown, Pa. Office phone: 2-5747. Home phone: 3-2301.

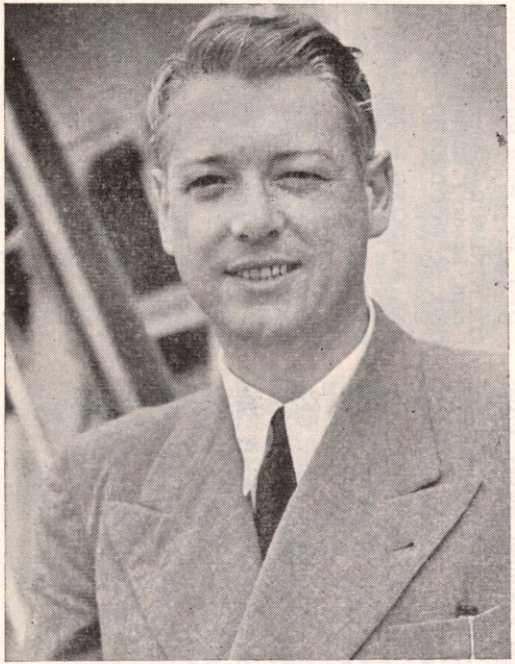

Edward J. Neil, one of the founders of the Boxing Writers' Association in whose memory the Neil Trophy is awarded yearly.

George Barton, president of the National Boxing Association and recipient of the James J. Walker Award for 1952.

James J. Walker, father of the Walker Law which legalized boxing in New York.

INDEX OF WORLD AMERICAN AND JUNIOR CHAMPIONS AND TITLE CLAIMANTS IN ALL DIVISIONS

A

Allen, Terry 254
Allen, Tom 84
Ambers, Lou 191
Angott, Sammy 193
Apostoli, Freddie 146
Archibald, Joey 215
Arizmendi, Baby 272
Armstrong, Henry 172
Attell, Abe 203

B

Baer, Max 97
Ballerino, Mike 256
Barry, Jimmy 225
Bartolo, Sal 221
Bass, Benny 209
Battalino, Battling 211
Belcher, Jem 78
Belloise, Mike 256
Bendigo, "Bold" 81
Berg, Jackie (Kid) 257
Berlenbach, Paul 111
Bernstein, Jack 258
Bettina, Melio 117
Bowker, Joe 227
Braddock, James J. 98
Brain, Benjamin 78
Bratton, Johnny 176
Britt, Jimmy 258
Britton, Jack 164
Broome, Harry 80
Broughton, Jack 76
Brouillard, Lou 143
Brown, Jackie 249
Brown, Panama Al 235
Buff, Johnny 232
Burke, James (Deaf) 81
Burns, Tommy 90
Byrne, Simon 80

C

Callahan, Mushy 259
Callura, Jackie 219
Cannon, Tom 84
Canzoneri, Tony 189
Carnera, Primo 96
Carpentier, Georges 108
Carruthers, Jimmy 242
Carter, James 198
Caunt, Ben 79
Cerdan, Marcel 153
Chambers, Arthur 178
Charles, Ezzard 100
Chip, George 134
Chocolate, Kid 212
Christoforidis, Anton 118
Clabby, Jimmy 129
Coburn, Joe 83
Cochrane, Freddie "Red" 175
Conn, Billy 118
Corbett, James J. 86
Corbett, Young 203
Corbett, III, Young 170
Coulon, Johnny 228
Cribb, Tom 77
Criqui, Eugene 206

D

Dade, Harold 240
Darcy, Les 131
Darts, Bill 79
Delaney, Jack 111
Dempsey, Jack 92
Dempsey, Nonpareil Jack 125
Dillon, Jack 105
Dixie, Kid 161
Dixon, George 200
Donnelly, Dan 78
Donovan, Mike 125
Downey, William Bryan 259
Dundee, Joe 167
Dundee, Johnny 206
Dundee, Vince 144
Dunne, Jim 84
Dwyer, John L. 85

E

Elliott, Jim 85
Erne, Frank 179
Ertle, Johnny (Kewpie) 260
Escobar, Sixto 237

F

Faulkner, Tom 79
Ferns, Jim (Rube) 159
Fields, Jackie 168
Figg, James 76
Fitzsimmons, Robert 88
Flowers, Tiger 139
Forbes, Harry 225
Freeman, Tommy 169

G

Gallagher, Charley 84
Gans, Joe 179
Garcia, Ceferino 148
Gardner, George 103
Gavilan, Kid 177
Genaro, Frankie 245
Gibbons, Mike 128
Glover, Mike 260
Goldstein, Abe 232
Goodrich, Jimmy 186
Goss, Joe 85
Graham, Bushy 235
Graziano, Rocky 151
Greb, Harry 137
Griffo, Young 261
Gully, John 78

H

Harris, Harry 225
Hart, Marvin 89
Hawkins, Dal 199
Heenan, John C. 84
Herman, Pete 230
Hogan, Ben 84
Hostak, Al 147
Humphries, Richard 77
Hyer, Jacob 83
Hyer, Tom 83

J

Jack, Beau 194
Jackson, John 77
Jadick, Johnny 261
Jeby, Ben 142
Jeffra, Harry 216
Jeffries, James J. 88
Jenkins, Lew 192
Johnson, Jack 91
Johnson, Tom 76
Jones, Aaron 82
Jones, Gorilla 141
Jurich, Jackie 251

K

Kane, Peter 251
Kansas, Rocky 187
Kaplan, Louis (Kid) 208
Ketchel, Stan 127
Kilbane, Johnny 205
King, Tom 83
Klaus, Frank 133
Klick, Frankie 262
Krieger, Solly 147

L

LaBarba, Fidel 246
LaMotta, Jake 153
Langan, Jack 80
Langham, Nat 80
Larkin, Tippy 263
Latzo, Pete 166
Lavigne, George Kid 178
Ledoux, Charles 263
Lemos, Richie 218
Leonard, Benny 185
Lesnevich, Gus 120
Levinsky, Battling 106
Lewis, Harry 264

Lewis, John Henry 116
Lewis, Ted (Kid) 163
Loughran, Tommy 112
Louis, Joe 98
Lynch, Benny 250
Lynch, Joe 231

M

Mace, Jem 82
Mandell, Sammy 188
Mantell, Frank 130
Marciano, Rocky 103
Marino, Dado 255
Marino, Tony 237
Martin, Eddie Cannonball 233
Matthews, Matty 159
Maxim, Joey 122
McAuliffe, Jack 178
McCarty, Luther 265
McCoole, Mike 83
McCoy, Al 135
McCoy, Charles (Kid) 158
McFarland, Packey 265
McGoorty, Eddie 132
McGovern, Terry 202
McLarnin, Jimmy 171
McTigue, Mike 109
Meggs, George 77
Mellody, Honey 162
Mendoza, Daniel 76
Miller, Freddie 213
Mills, Freddie 121
Molineaux, Tom 81
Mitchell, Pinky 266
Monaghan, Rinty 254
Montana, Small 250
Montgomery, Bob 194
Moore, Archie 124
Morgan, Tod 267
Morrissey, John 84
Murphy, Torpedo Billy 199

N

Neil, Frankie 226
Nelson, Battling 181

O

O'Baldwin, Ned 82
O'Brien, Philadelphia Jack 104
O'Dowd, Mike 136
Olin, Bob 116
Oliver, Tom 79
Ortiz, Manuel 240
Overlin, Ken 149
Owen, Tom 77

P

Pace, George 238
Paddock, Tom 78
Palmer, Pedlar 268
Papke, Billy 128
Paterson, Jackie 252
Paul, Tommy 211
Pearce, Henry 79
Pelkey, Arthur 268
Pep, Willie 221
Perez, Victor (Young) 247
Perry, William 79
Plimmer, Billy 268
Price, Ned 82

R

Richmond, Bill 81
Risko, Eddie Babe 145
Ritchie, Willie 183
Robinson, Ray 156
Rodak, Leo 269
Root, Jack 90
Rosenberg, Charley 233
Rosenberg, Dave 270
Rosenbloom, Maxie 114
Ross, Barney 171
Routis, Andre 210
Ryan, Paddy 85
Ryan, Tommy 126

S

Saddler, Sandy 224
Salas, Lauro 197
Salica, Lou 238
Sangchilli, Baltazar 236
Sarron, Petey 214
Scalzo, Petey 217
Sayers, Tom 82
Schmeling, Max 94
Schwartz, Corp. Izzy 246
Sellers, Harry 77
Servo, Marty 176
Sharkey, Jack 95
Shaw, Battling 270
Shirai, Yoshio 255
Siki, Battling 109
Singer, Al 189
Slack, Jack 76
Slattery, Jimmy 113
Smith, Gunboat 270
Smith, Jeff 131
Smith, Mysterious Billy 158
Smith, Solly 202
Soose, Billy 149
Spring, Tom 80
Stanley, George (Digger) 271
Steele, Freddie 146
Stevens, Bill 78
Sullivan, John L. 86
Sullivan, Mike (Twin) 163
Sullivan, Steve (Kid) 272
Sullivan, Yankee 83

T

Taylor, Charles (Bud) 234
Taylor, George 77
Terranova, Phil 220
Thil, Marcel 143
Thompson, Cyclone Johnny 133
Thompson, Young Jack 168
Toweel, Vic 242
Tunney, Gene 94
Turpin, Randy 155

V

Villa, Pancho 244

W

Walcott, Joe 244
Walcott, Jersey Joe 101
Walker, Mickey 140
Walsh, Jimmy 227
Ward, Jem 77
Ward, Nick 77
Weir, Ike 199
Welsh, Freddie 184
Wilde, Jimmy 243
Willard, Jess 92
Williams, Ike 196
Williams, Kid 229
Wilson, Jackie 219
Wilson, Johnny 137
Wolgast, Ad 182
Wolgast, Midget 248
Wormwald, Joe 85
Wright, Chalky 216

Y

Yarosz, Teddy 144

Z

Zale, Tony 150
Zivic, Fritzie 173
Zulu, Young Kid 244
Zurita, Juan 195

INDEX OF FIGHTERS

(The Americas follow herewith. At the end of this index will be found a complete, separate index for the British Empire and Continental Europe.)

A

Abarco, George 273
Abrams, Roland 273
Abreu, Angel 273
Aceffe, Oscar 273
Aciego, Tony 273
Acosta, Johnny 273
Acosta, Pete 273
Acusta, Bobby 273
Adame, Louis 273
Adams, Al 273
Adams, Albert 274
Adams, Pete 274
Adams, Zeke 274
Adshade, J. B. 274
Agramonte, Omelio 274
Aguilar, Alfredo 274
Aguilar, Art 274
Aguilar, Ray 274
Aguirre, Pete 275
Aikens, Al 275
Akino, Bobby 275
Akins, Virgil 275
Akiyama, Masadi 275
Alaniz, Robert 275
Alberto, Angeles 275
Alderson, Don 275
Alexander, Baby 276
Alexander, Willie (Chick) 276
Alexander, Willie 276
Alfonso, Lazaro 276
Alforque, Deone 276
Ali, Abdoul 276
Allaire, Art 277
Allegro, Tony 277
Allen, Leroy 277
Allen, Tommy 277
Allison, Barry 277
Almond, Frank 277
Almond, Stan 277
Alonzo, Leo 277
Alonzo, Lorenzo 277
Allotta, Frankie 278
Alotti, Riggi 278
Alston, Phil 278
Alston, Roy 278
Alva, Don 278
Alvarez, Antonio 278
Alvarez, Jose (Pepe) 278
Alvarez, Lenny 279
Alvarez, Ralph (Ramon) 279
Alvarez, Tony 279
Amabile, Tony 279
Amato, Tony 280
Amaya, Rafael 280
Anahuac, Kid 280
Anderson, Andy 280
Anderson, Harry 280
Anderson, Jay 280
Anderson, Ray 280
Anderson, Richie 280
Anderson, Sammy 280
Andrada, Cisco 281
Andrews, Al 281
Andrews, Jimmy 281
Andrews, Paul 281
Andrews, Sonny 281
Andy, Bill 281
Angeles, Larry 281
Anglero, Ramon 281
Anselm, Frankie (Kid) 282
Arab, Little 282
Arebalo, Pete 282
Aragon, Art 282
Arana, Lorenzo 283
Araujo, George 283
Archie, Red 283
Adrines, Victor 283
Arenas, Al 283
Arguelles, Jose 284
Arguelles, Luis 284
Armenteros, Antonio (Tony) 284
Armenteros, Manuel 284
Armenteros, Marcelino (Lino) 284
Armenteros, Pedro 285
Armisted, Lawrence 285
Armstrong, Whitey 285
Arnold, Jetson 285
Arthur, Joe 285
Artuyo, Rudolph 285
Ash, Ray 285
Atria, Joe 285
Atwater, Maxie 286
Aubut, Gerard 286
Aucillo, Tommy 286
Augustus, Ray 286
Aurillo, Joe 286
Avant, Al 287
Axt, Ray 287
Azteca, Kid 287

B

Babcock, Charley 287
Bacalla, Young 287
Bachofer, Hans 287
Bacon, Clinton 287
Bacquettes, Hector 287
Badilla, Don 287
Baggett, James (Buddy) 287
Baker, Bob 287
Baker, Jesse 288
Baker, Larry 288
Baker, Tommy 288
Baksi, Joe 288
Baldelli, Sammy 289
Balderas, Fidel 289
Baldwin, Lee 289
Baldwin, Richard 289
Baltazar, Juan (Johnny) 289
Banks, Ray 289
Baptista, Manuel 289
Barao, Emil 290
Barbosa, Romeu 290
Barclay, Bob 290
Barksdale, Elmer 290
Barnes, Bobby 290
Barnes, John 291
Barnes, Ray 291
Barnum, Joey 291
Baron, Norman 291
Barragan, Gabriel 291
Barrett, Bud 292
Barretto, Alfredo 292
Barry, Lou (Lou Berry) 292
Bartfield, Lou 292
Bartholomew, Melvin 292
Bartuch, Fred 292
Bascom, Wesbury 292
Basil, Frankie 293
Basilio, Carmen 293
Basora, Jose 293
Bassett, Percy 294
Bastidas, Freddy 294
Bataan, Larry 295
Batson, Jack 295
Bauersfeld, Bill 295
Bayard, Leo 295
Bazzano, Tommy 295
Bean, Willie 295
Beau, Jimmy 296
Beau, Little 296
Belanger, Frankie 296
Belloise, Sal 296
Beltrante, Henry 297
Beltrante, Tony 297
Beltz, Elmer 297
Benjamin, Silent 297
Bennett, Bobby 297
Bennett, Charley 297
Benson, Billy 297
Benson, Lou 297
Benton, George 298
Berlier, Louis (Whitey) 298
Bermudez, Marciano 298
Berrios, Miguel Rosa 298
Berry, Don 298
Berry, George 298
Berry, Lou (Lou Barry—Page 292) 298
Berry, Rufus 298
Bertolino, Eddie 298
Beshore, Freddie 299
Best, Billy 299
Best, Pat 299

Betts, Frankie 299
Bevil, Bill 299
Biasucci, Joe 299
Bibbs, Bernard (Ernie) 299
Bickle, Bob 300
Biesca, Pedro 300
Bill, Black 300
Bishop, Edwin (Sonny) 300
Bishop, Joey 300
Bivins, Jimmy 300
Black, Bill 301
Black, Jed 301
Blackwood, Joe 301
Blair, Jackie 302
Blanchard, Doc 302
Blasingham, Arnold 303
Bloss, Charley 303
Boatsman, Bill 303
Bocanegra, Johnny 303
Boice, Joe 303
Boland, Joe 303
Bolanos, Enrique 303
Bolduc, Clement 304
Bollano, Remigio 304
Bonetti, Ermano 304
Bonomolo, Tony 305
Bonomolo, Vince (Bonomo) 305
Boone, Melvin 305
Bossio, Bill 305
Botello, Lino 306
Boucher, Chic 306
Boudreaux, Alvin 306
Bouldin, Flash 306
Bove, Tony 306
Bowman, Don 306
Bowser, Manny 307
Boy, Poyas 307
Boy, Reytranco 307
Boy, Tannery 307
Boy, Tenejeros 307
Boyd, Bobby 307
Boyd, William 307
Boyd, Willie 307
Boylston, Hal 307
Bradford, Dick 307
Bradley, Bill 307
Bradley, Pero 307
Brady, Dennis Pat 308
Braelow, Harry 308
Brandt, Bobby 308
Brant, Eddie 308
Braun, Don 308
Bravo, Freddie 309
Breeze, Johnny 309
Breton, Oliver 309
Brewer, Bobby 309
Brewer, Joe 309
Brion, Cesar (Silverio) 309
Brisebois, Marcel (Rocky) 310
Britenbruck, Johnny 310
Brixon, Gene 311
Brooks, Bobby 311
Brostelli, Joe 311
Brothers, Elkins 311
Brown, Andrew 311
Brown, Cliff 311
Brown, Dalfus 311
Brown, Ernie (Eddie) 311
Brown, Harry 312
Brown, Henry 312
Brown, Jerry 312
Brown, Jesse 312
Brown, Joe 312
Brown, Johnny, Chicago, Ill. 312
Brown, Johnny, New York, N. Y. 312
Brown, Johnny, Jamaica, L. I., N. Y. 313
Brown, Ken 313
Brown, Little Papa 313
Brown, Oliver 313
Brown, Pennington 313
Brown, Puggy 313
Brown, Rocky 313
Brown, Walter 313
Brown, Wes 313
Brown, Willie 313
Browning, Bill 314
Bruno, Dinamite 314
Bruno, Rudy 314
Bryson, Billy 314
Bucceroni, Dan 314
Buford, Frank 314
Buonvino, Gino 315
Burgess, Bob 315
Burgess, Whitman 315
Burke, Jackie 315
Burke, Jimmy 316
Burke, Johnnie 316
Burnett, Murray 316
Burns, Dino 316
Burns, Jimmy 316
Burrows, George 316
Burton, Phil 317
Bushing, Larry 317
Bussey, Ted 317
Busso, Johnny 317
Butcher, Emerson 317
Butcher, Grant 318
Butterworth, Johnny 318
Butts, Richard E. (Dickie) 318

C

Caballero, Ray 318
Caballero, Rocky 318
Cabanella, Speedy 318
Cabrera, Lorenzo 319
Cadena, Shiek 319
Cadille, Gilbert 319
Caesar, Leonard 319
Calabro, Carl 319
Calderon, Vinnie 319
Calloway, Louis 319
Cam, Joey 319
Camera, Andy 319
Cameron, Eddie (Red) 320
Campbell, Gene 320
Campeche, Kid 320
Campo, Tanny 320
Campos, Juan Luis 320
Campos, Santiago 320
Cannaday, Richie 320
Cantero, Rene 321
Cantiberos, Larry 321
Cantor, Solly 321
Cantu, Vincent 321
Capers, Al 321
Capitano, Johnny 321
Cardell, Vic 321
Cardenas, Arturo 322
Carew, Bob 322
Carkido, Joey 322
Carlini, Jimmy 323
Carmona, Armando 323
Carpentier, Gene (George) 323
Carr, Johnny 323
Carrasco, Eduardo 323
Carreon, Babe 324
Carrico, Antonio 324
Carrillo, Humberto (Hamlet) 324
Carrillo, Ramon 324
Carrion, Thomas 324
Carroll, Lou (Buster) 324
Carson, Frankie (Kid) 324
Carter, Billy 325
Carter, Doug 325
Carter, Jimmy 325
Carter, Roy 325
Cartier, Walter 326
Casanova, Al 326
Cashman, Paul 326
Cassady, Dick 326
Cassano, Angel 326
Cassidy, Rudy 326
Cassidy, Jack 326
Casillo, Mike (Rocky) 326
Castaneda, Ernie 327
Castanon, Conrado 327
Castellani, Attilio (Rocky) 327
Castillo, Luis 327
Castsillo, Manuel 328
Castillo, Orlando 328
Castillo, Tomas 328
Castillo, Willie 328
Castoria, Steve 328
Castro, Baltasar 328
Castro, Bob 328
Castro, Jorge 328
Castro, Manuel 328
Castueras, Delfin 329
Catches, Johnny 329
Cato, Charley 329
Cee, Willie 329
Celestin, Wilbert 329
Centella, Kid 329
Cepeda, Orlando 329
Cerello, Jimmy 330
Cerky, Johnny 330
Cermak, Steve 330
Cervantes, Dave 330
Cervantes, Ralph 330

Cesar, Julio 330
Cesario, Johnny 330
Ceustermans, Serge 331
Chabot, Richard (Bobby) 331
Chambers, Luther 331
Champagne, Jimmy 331
Chaney, Colion 331
Chaney, John 332
Chapman, Hosea 332
Charette, Hec 332
Charity, Earl 332
Chartrand, Roger 332
Chavez, Angel 332
Chavez, Carlos 333
Chavez, Eddie 334
Chavez, Fabela 334
Cheatum, Dave 335
Cheek, Ralph 335
Chitman, John 335
Chorbak, Artie 335
Chorbak, Johnny 335
Chris, Max 335
Ciacalone, Bob 335
Ciarlo, Tommy 335
Ciccarrelli, Johnny 336
Cimmino, Tony 336
Cimonelli, Luigi 336
Cisneros, Garfield 336
Clark, Bill 336
Clark, Bob 336
Clark, Wild Bill 336
Clark, Dave 336
Clark, Jack 336
Clark, Leonard 337
Clark, Lonnie (Lou) 337
Clark, Walter (Speedy) 337
Clay, Harry (Chico) 337
Clayton, Marshall 337
Clements, Earl (Clemons) 337
Coates, Carl 337
Cobas, Pedro 337
Cobra, Young 337
Cochran, Juan 337
Cole, Steve 338
Coleman, Chuck 338
Coleman, Delmont 338
Coleman, LeRoy 338
Coleman, Sandy 338
Coleman, Spencer 338
Collazo, Damaso 338
Coll, Mario 338
Collins, George 339
Collins, Tom (Tommy) 339
Colson, Jasper 339
Colucci, Mike 339
Combs, Joe 339
Compo, Eddie 340
Compos, Jesus 340
Comstock, Russ 340
Condon, Jackie 340
Connors, Dexter 341
Conscripto, El 341
Contreras, Jose 341
Cook, Earl 341
Cook, Johnny 342
Cooper, Jimmy 342
Cooper, Leroy (Steamboat) 342
Copeland, Auburn 342
Copp (Cope), Charlie 342
Corbett, Billy 342
Corkins, Rocky 343
Cormier, Russell 343
Coronel, Samuel 343
Corrick, Tommy 343
Corsey, Chico 343
Coscino, Martin 343
Costa, Carmelo 343
Costa, Roberto 343
Cotero, Armando 344
Cottero, Jose Luis 344
Cotton, Eddie 344
Couary, Beto 344
Courchesne, Bob 344
Cousins, James 344
Cowan, Al (Pinkie) 344
Cowan, Frank 345
Coward, Roosevelt 345
Crane, Frankie 345
Craven, Johnny 345
Crawford, Eddie 345
Crawford, Willie 345
Crawley, Larry 345
Crisostome, Mario 345
Crockett, Kid 345
Crump, Richard 345
Cruz, Al 346
Cruz, Aurelio 346
Cruz, Tello 346
Cuevas, Pedro 347
Cummerlander, Jackie 347
Cummings, Alex 347
Cunningham, Johnny 347
Curry, Arnold 347
Custer, Clem 347
Cyrus, Ike 347

D

Dadio, Rocky 347
Dahl, Bobby 348
Dahlstadt, Bobby 348
Dalton, Bobby 348
Dalton, Tim 348
D'Andrea, Vinnie 348
Daniel, Gentle 348
Daniels, Bruce 349
Daniels, Jimmy (Jay) 349
Daniels, Roy 349
Darby, John 349
D'Arcey, Claude 349
Darlington, Harold 350
Darrough, Thomas 350
D'Attilo, Tom 350
D'Aulerio, Ernie 350
Davey, Chuck 350
Davey, Dave 350
Davidson, Embrel 351
Davila, Salvador 351
Davis, Art 351
Davis, Arthur 351
Davis, Billy 351
Davis, Bobby 351
Davis, Calvin (Chuck) 351
Davis, Dan 352
Davis, Dick 352
Davis, Elwood 352
Davis, Ernie 352
Davis, Henry 352
Davis, Joe 352
Davis, Kenny 352
Davis, Ted (Red Top) 352
Dawson, Freddie 353
Day, Baby 354
DeBow, Charlie 354
DeCarlo, Vinnie 354
DeCerio, Jimmy 354
DeCerio, Richie 355
DeCora, Wayne 355
DeCordova, Buck 355
De Fazio, Johnny 355
De Grazio, Frank 355
De Grazio, Nick 355
Dehnel, Bill 355
Dehovos, Rudy 355
DeJohn, Joe 356
Delaney, Ronald (Ronnie) 356
De Lao, Placido 357
De La Rosa, Emilio 357
De la Torre, Cheb 357
DeLeon, Ponce 357
Delgado, Chico 357
Delgrado, Vincent 357
Dell, Frankie 357
Delmont, Bernie 357
DeLorme, Wendell (Curley) 357
DeMarco, Pat (Paddy) 358
DeMarco, Tony 358
Demchuck, Ernie 358
Demchuck, Harold 358
Dennis, Sonny 359
Deputy, Harry 359
Despaigne, Tito 359
DeStephano, Mike 359
Destura, Tiger 359
Dewitt, Bert 359
Diago, Orestes 359
Diaz, Antonio 359
Diaz, Armando 359
Diaz, Augustine 360
Diaz, Baby Joe 360
Diaz, Gabriel 360
Diaz, Humberto 360
Diaz, Jose Alberto 360
Diaz, Mario 360
Dickson, Ernie (Same as Ernie Dixon, 362) 361
Dieu, Raymond 361
Diggs, Charley 361
Digilio, Johnny 361
Di Guardia, Sal 361
Dilenge, Jimmy 361

Dilley, Wilbur 361
Di Martino, Sal 361
Dixon, Ed 362
Dixon, Ernie (See Ernie Dickson) 362
Dockery, Bill 362
Docusen, Bernard 362
Docusen, Maxie 363
Doll, Bobby 363
Dominguez, Enrique 363
Donaldson, John (Fishcake) 363
Donnell, Abel 363
Donnelly, Bill 364
Donnelly, Vince 364
Donoghue, Roger 364
Downes, Lennox 364
Downey, Jack 364
Drouin, Fernand 364
Drouin, Jerry 364
Drucker, Harold 365
Duarte, Al 365
Ducharme, Tony 365
Dufour, Bobby 365
Dugan, Jimmy 365
Dugan, Leonard 365
Dukes, Fred 365
Dukes, Isaac 365
Duncan, Leonard 365
Dundee, Little 365
Dunlap, Bob 365
Dunn, George (Georgie) 366
Dunn, Jimmy 366
Dunn, Mickey 366
Dupas, Ralph 366
Duran, Dan 367
Duran, Ralph 367
Durando, Ernie 367
Durelle, Eloi 367
Durelle, Yvon 367
Dyer, Jeff 368
Dykes, Bobby 368

E

Eagan, Dickie 369
Eagle, Charley 369
Echevarria, Lesmes 369
Echeverria, Orlando 369
Echols, Wes 369
Edelman, Marvin 369
Edmunds, George 369
Edwards, Elijah 370
Edwards, Gill 370
Edwards, Jersey Joe 370
Edwards, Sid 370
Edwards, Tommy 370
Elby, Jimmy (Red) 370
Elliott, Bill 370
Elorde, Flash 370
Enriques, Alberto 370
Escalona, Eduardo 371
Escarlan, Paulino 371
Escamilla, Chico 371
Escoe, Verne 371
Esperti, Tony 371
Espinosa, Bonnie 371
Espinosa, Leo 371
Espinosa, Tony 371
Espiritu, Jimmy 371
Esqueda, Raul 372
Esteban, Santiago 372
Estrada, Alvaro 372
Evans, Billy 372
Evans, Bobby 372
Evans, Elton 373
Evans, Emil 373
Evans, Johnny (Red) 373

F

Faiello, Joey 373
Favaro, Frank 373
Favino, Tony 373
Felan, Joe 373
Fellon, Harvey 374
Felton, Lester 374
Fenoy, Matias 374
Fenty, Bob (Bobby) 374
Ferdinand, Esau 375
Ferguson, Billy 375
Ferguson, Charley 375
Ferland, Gaby "Frenchy" 375
Fernandez, Abel 376
Fernandez, Enrique 376
Ferrara, Nunzio 376
Ferrara, Rickey 376
Ferry, Nero 376
Fiel, Avalino 376
Fielder, Floyd 376
Fifield, Billy 376
Figueroa, Emilio 377
Figueroa, Sammy 377
Fimbres, Alex 377
Fiore, Carmine 377
Fisher, Jimmy 378
Fisher, Joe (Joel) 378
Fitzpatrick, Fitzie 378
Flager, Claude 378
Flake, Benny 378
Flanagan, Del 379
Flanagan, Glen 379
Fleiger, Arnold 380
Flood, Frank 380
Flood, Battling Jack 380
Flood, Jim 380
Flores, Al 380
Flores, Bobby 380
Flores, Freddie 380
Flores, Jesse 381
Flores, Manuel 381
Flores, Nicholas 381
Flores, Oscar 381
Flores, Sal 381
Flores, Tommy 381
Flores, Tony 381
Floyd, Willie 382
Fontana, Frankie 382
Foote, Bruce 382
Forte, Tony 382
Fortin, Claude 382
Foster, Chuck 382
Francis, Billy 382
Francis, Melvin 382
Franco, Baby 382
Franco, Tony 382
Franklin, Jimmy 383
Franklin, Ruby 383
Fraser, Jerry 383
Frazier, Buddy 383
Freeman, Hermie 383
Freeman, Johnny 383
Frey, Don 383
Friedman, Harry 383
Frigon, Sammy 384
Fuentalba, Luis 384
Fuentes, Jesse 384
Fuentes, Ramon 384
Fuller, Bobby 384
Fullmer, Gene 384
Fusari, Charlie 384

G

Gabriel, Leon 385
Gaeta, Burnie 385
Gagnon, Fernando 385
Galicia, Jose 386
Galindo, Al 386
Gallagher, Tony 386
Gallant, Bunty 386
Gallardo, Davey 386
Gallardo, Lalo 387
Gallegos, Tony 387
Galvan, Otilio (Lefty) 387
Galvani, Luis 387
Gambino, Joey 387
Gambone, Tony 387
Gamby, Joe 387
Gandolfo, Tony 388
Garces, Artemio 388
Garcia, Antonio (Pupy) 388
Garcia, Basilio 388
Garcia, Gene 388
Garcia, Kikaro 388
Garcia, Lorenzo 389
Garcia, Manuel 389
Garcia, Roy 389
Garcia, Rudy 389
Garcia, Sammy 389
Gardner, Billy 389
Garland, Eddie 389
Garmendia, Memo 389
Garner, Bob 390
Garafola, Gary 390
Garraway, Calvin 390
Garza, Bobby 390
Garza, Joe 390
Gatica, Jose M. 390
Gatlin, Rocky 391
Gatto, Vic 391
Gaudette, Stony 391
Gault, Henry (Pappy) 391
Gauthier, Aime 391
Gavilan, Baby 391
Gaviola, Dommy 392
Gaytan, Firpito 392

Gee, Richard 392
Genshaw, Carroll 392
Gentile, Johnny 392
George, Eddie 392
Gethers, Jesse 392
Giambra, Joey 392
Giardello, Joe 393
Gil, Pete 394
Gilchrist, Eddie 394
Gilkes, Bull 394
Gill, Don 394
Gillam, Russ 394
Gillard, Jimmy 394
Gillen, Mike 394
Gillespie, John 394
Gilliam, Billy 394
Gillo, Mike 395
Gilman, Joe 395
Gimbel, Frankie 395
Giosa, Frankie 396
Giovanelli, Danny 396
Glenn, Don 396
Godbold, Eddie 396
Godoy, Kid 396
Goldsby, Chuck 396
Gomes, Harold 396
Gomez, Enrique 396
Gonsalves, Johnny 396
Giuliani, Sam (Sammy) 397
Gonzales, Corky 397
Gonzales, Lucio 398
Gonzales, Pedro 398
Gonzales, Santiago (Gallito) 398
Gonzales, Tony (Tex) 398
Gonzalez, Candido 398
Gonzales, Lucio "Borracho" 398
Gonzalez, Marino 399
Goodman, Al 399
Gordon, Billy 399
Gornick, Paul 399
Gossett, Jimmy 399
Goulart, Charlie 399
Graff, Cecil 399
Graham, Billy 399
Graham, Otis 400
Grasso, Tony 401
Graves, Al 401
Graves, Jackie 401
Gray, Jesse 402
Graziano, Al 402
Greco, Joe (Joey) 402
Greco, Johnny 402
Green, Baby 403
Green, Bob 403
Green, Charley (Chuck) 403
Green, Clyde 403
Green, Eddie 403
Green, Harold 403
Green, Joe 404
Green, Sonny 404
Greenwood, Joe 404
Greer, Ernie 404
Gregorutti, Aquiles 404
Griffin, Eddie 404
Griffin, Harold 404
Griffin, Larry 404
Griffin, Paul 405
Grimard, Joey 405
Gronik, Allie 405
Grover, Jimmy 405
Grow, Jimmy 405
Guadarrama, Dario 405
Gualteri, Al 405
Guebara, Johnny 406
Guerra, Frederico 406
Guina, Tony 406
Gunter, Gene 406
Gurrola, Joe 406
Gusman, Aladino 407
Gutierrez, Javier (Baby Face) 407
Gutierrez, Pete 407
Guy, Jimmy 407

H

Haas, Fred (See page 414—Hass) 407
Hackney, Jimmy 407
Hadad, Rafael 407
Hafer, Walter 407
Haigler, William 408
Haigy, Jim 408
Haines, Walter 408
Hairston, Eugene 408
Hairston, Jimmy 409
Hairston, John 409
Haley, Clay 409
Hall, Dale 409
Hall, Henry 409
Hall, James 410
Hall, Jesse 410
Hall, Toxie 410
Halsey, Bull 410
Hamilton, Dave 410
Hammer, Ken 410
Hammond, Claude 411
Hanna, Waddell 411
Hannigan, Archie 411
Hansen, Bob 411
Harbin, Clarence 411
Hardeman, Frankie 411
Harding, Jack 411
Harmon, Bosworth (Bobby) 411
Harold, Sam 412
Harper, Doug 412
Harper, Maurice 412
Harper, Ronnie 412
Harper, Woody 412
Harris, Eddie 412
Harris, Lacey 413
Harris, Tobe 413
Harris, Walter 413
Harrison, Ed 413
Harrison, Tommy 413
Hart, Johnny 413
Hartdegan, Joey 413
Hartman, Billy 413
Hartman, Stan 413
Harvey, I. H. 414
Harvey, Leon 414
Haskell, Wendell 414
Hass, Fred (See Haas—407) 414
Hatcher, Jimmy 414
Hause, Henry 414
Hayden, Jackie 414
Hayes, Herbie 414
Hayes, Norman 414
Hayes, Rick 414
Haynes, Donald 414
Hays, Jimmy 415
Hazel, Billy 415
Heath, Al 415
Hefel, Adrain 415
Hendershot, Glen 415
Henderson, Henry 415
Henningsen, Joey 416
Henri, Art 416
Henry, Bob 416
Henry, Clarence 416
Henry, J. W. 417
Henry, Ozzie 417
Henry, R. F. 417
Henry, Willard 417
Herman, Freddy (Babe) 417
Hernandez, Chebo 418
Hernandez, Eddie 418
Hernandez, Jesse 418
Herrera, Billy 418
Herrera, Cachorro 418
Herrera, Paul 418
Herrera, Pulga 418
Herring, Jimmy 418
Herrington, Teddy 419
Herson, Gene 419
Hestekind, Ace 419
Hester, Gerald 419
Hewitt, John 419
Hickman, Marvin 419
Hicks, Ned 419
Hicks, Smitty 419
Hidalgo, Celso 419
Higa, Roy 420
Hilary, Bobby (Hillary Prader) 420
Hilliard, Abe 420
Hilliard, Charley 420
Hilton, Earl 420
Hinnant, Clarence 420
Hita, Floro 420
Hogan, Al 421
Hogan, Chick 421
Hohner, Kenny 421
Holliday, Art 421
Holliday, Bob 421
Holliday, Rufus 421
Hollins, Johnny 421
Hollis, Sherman (Kid) 421
Holloway, Hal 421
Holman, John 422
Holman, Paul 422
Holmes, George 422
Holmes, Graham 422
Holt, Johnny 422

Holzman, George 422
Horiguchi, Hiroshi 422
Horse, Chief Crazy 422
Hostin, Al 423
Houston, Len 423
Howard, Richard (Kid) 423
Howard, Snooks 423
Hoxsey, Dixon 423
Hudson, Cecil 424
Huff, Billy 424
Hull, Buddy 425
Humphreys, Noel 425
Humphries, Jimmy 425
Hunick, Ernie 425
Hunsaker, Tunney 425
Hunter, Al 425
Hunter, Chuck 425
Hutch, Otis 425
Hutchinson, Cliff 426

I

Iacobucci, Pat 426
Ibarra, Luis 426
Iglesias, Angel 426
Iglesias, Vincent 426
Ike, Baby 426
Independence Kid 427
Ingram, Jimmy 427
Ippolito, Frankie 427
Irlanda, Bill 427
Ishimine, Charles 427
Isler, Bob 427
Ithia, Jimmy 427

J

Jack II, Beau 428
Jackson, Cortez 428
Jackson, Lester 428
Jackson, Matt 428
Jackson, Nate (Killer) 428
Jackson, Nestor 428
Jackson, Stonewall 428
Jackson, Thomas 428
Jacobs, Jackie 429
James, Eddie 429
James, Richard 429
James, Willie 429
Jameson, Julie 429
Janiro, Tony 429
Janke, Pete 430
Jaramillo, Cookie 430
Jarolo, Jimmy 430
Jay, Billy 430
Jefferson, Leonard 430
Jeffries, Russ 430
Jenkins, Isaac 430
Jenkins, Maurice (Billy) 430
Jessup, Tommy 430
Jewell, Jimmy 431
Jiminez, Chu Chu 431
Jiminez, Julio Cesar 431
Jiminez, Pedro 431
Johnson, Ben 431
Johnson, Bob 431
Johnson, Eddie 431
Johnson, George 431
Johnson, Harold 432
Johnson, Jimmy 432
Johnson, Rockjaw 432
Johnson, Willie 432
Jones, Baby Ray 432
Jones, Bobby 432
Jones, Fred (Rocky) 433
Jones, Gene (Tiger) 433
Jones, Harold (Baby Face) 433
Jones, Larry 434
Jones, Leroy (Casey) 434
Jones, Maynard 434
Jones, Paul 434
Jones, Ralph (Tiger) 434
Jones, Raymond 435
Jones, Reuben 435
Jones, Shirley 435
Jones, Sylvester 435
Jones, Sonny 435
Jordan, Henry 435
Jordan, Rudy 435
Joseph, Charley 436
Joseph, Lou 436
Juergens, Al 436
Junior, Young 436
Justine, Billy 436
Justine, George 436
Jutras, Guy 436

K

Kahut, Eddie 436
Kahut, Joe 436
Kaminsky, Herky 437
Kamber, Johnny 437
Kaplan, George 437
Karahan, Nash 438
Kaylor, Paul 438
Keating, Frank 438
Keel, Earl 438
Keeling, Don 438
Keeler, Jesse 438
Keene, Julie 438
Kelly, Brian 439
Kennedy, Curt 439
Kennedy, Paul 439
Keough, Jackie 439
Kequom, Tommy 440
Kerber, Dick 440
Kid, Tornado 440
Kilgore, Billy 440
Kim, Philip 440
King, Arthur 441
King, Bobby 441
King, Danny 441
King, Howard 441
King, Jimmy 442
King, Lou 442
King, Ricardo 442
King, Tommy 442
Kirby, Doug 442
Kitchens, Rufus 442
Klein, Joe 442
Klements, George 443
Knowles, George 443
Koballa, Mike 443
Kortright, Jerry 443
Kost, Walter 444
Kottre, Harold (Walter) 444
Kurtz, Monroe 444

L

LaBoard, Roosevelt (Jack) 444
Laboy, Rafael 444
Labroi, Gerald 444
Labroi, John 445
LaBue, Jack 445
Ladson, Carl 445
Laktos, Elmer 445
LaMalza, George 445
Lamarche, Emil 445
Lambert, Don 445
Lamelas, Antonio 445
Lamelas, Enrique 446
LaMonte, George 446
Landry, Walter 446
Lane, Bobby 446
Langford, Jack 446
Langley, Ray 446
Lanier, Hunce 446
Lariviere, Al 446
LaRover, George 446
LaSane, Harry 447
LaSane, Johnny 447
Lassiter, Joe 447
LaStarza, Roland 447
Lastre, Rafael 448
Lauderdale, Billy 448
Lasang, Star 449
Lausse, Eduardo (KO) 449
Lawrence, Bobby 449
Lawrence, Louis 449
Layne, Rex 449
Leach, Kenny 450
Leal, Mandy 450
Leanos, Juan 450
Leblanc, Billy 451
LeBlanc, Gene 451
LeBrun, Leo 451
Lee, Ben 451
Lee, Bobby (Danville, Ill.) 451
Lee, Bobby (Baltimore, Md.) 451
Lee, Henry (Kid) 452
Lee, Ray 452
Leedle, Tommy 452
Lemoyne, Roland 452
Leon, Kid 452
Lepido, Billy 452
LeRoy, Baby 452
Leslie, Harold 452
Lester, Charley 453
Levering, Nelson 453
Levine, Artie Murray 453
Lewis, Billy 453

Lightburn, Ludwig 453
Lima, Billy 453
Linam, Bert 454
Linares, Adrian 454
Lind, Al 454
Lindsay, Bob 454
Linsey, Johnny 454
Llerandi, Humberto Diaz 454
Lloyd, Bobby 455
Loffa, Birdie 455
Logart, Isaac 455
Lombardo, Johnny 455
Lomanaco, Tony 456
Longo, Johnny 456
Longoria, Tino 456
Lopes, Joe 456
Lopez, Alfredo (Ardilla) 456
Lopesz, Armando 456
Lopesz, Richie 457
Loretto, Johnny 457
Lott, Freddie 457
Louis, Baby Joe (Young Joe) 457
Louis, Ray 457
Lovegrove, Kenny 458
Lowery, Wes 458
Lowry, Albert Allyn (Pat) 458
Lowry, Ted 458
Lucas, Joe 459
Luciano, Johnny (Sonny) 459
Luna, Benny 459
Lundy, Dick 460
Lupo, Don 460
Lupo, Joe 460
Luque, Carlos Romero 460
Lynn, Bernie 460
Lyons, Harold 460

Mc

McAteer, Don 460
McBride, Archie 460
McBride, John 460
McBroom, Eddie 460
McCarron, Babe 460
McCarthy, Pat (Irish) 461
McCausland, Joe 461
McClaim, Henry 461
McClure, Billy 461
McCluskey, Cobey 461
McCormick, Kid 461
McCoy, Al (Kid) 461
McCoy, Jim 461
McCray, Herman 461
McCray, William (Shamus) 461
McDade, Clinton 462
McDade, Teddy 462
McDaniels, Candy 462
McDonald, Buddy 462
McDonald, Earl 462
McDonough, Johnny 462
McEachern, Albert 462
McFadden, Joe 462
McFalls, John 462
McFater, Alan 463
McGarrity, Charles 463
McGee, Pat 463
McGuigan, Jerry 463
McKenzie, Clarence 463
McKinney, Herb 463
McLaughlin, J. L. 463
McLean, Harry 463
McLellan, Al 463
McNeil, Mickey 463
McPhee, Ken 464
McPherson, Sandy 464

M

Macias, George (Gaby) 464
Mack, Johnny 464
Maddox, Tommy 464
Madrid, Manuel 464
Maes, Andy 465
Magdaleno, Frank 465
Maglieri, Al 465
Maldonado, Manuel 465
Males, Max 465
Mallane, Pat 465
Malloy, John 465
Manigault, Jesse 466
Manjarrez, Jorge 466
Mann, Bobby 466
Mann, Larry 466
Manni, Victor 466
Manns, Freddy 466
Manny, Maurice 466
Manois, Tommy 466
Manzi, Pat (Mike) 466
Marcello, Steve 467
Marciano, Tommy 467
Marcune, Pat 467
Mariano, John 467
Mariano, Young 467
Marie, Basil 467
Mario, Baby Moe 467
Markarian, Manua 467
Marks, Floyd 468
Marsh, Dave 468
Martin, Frankie Lane 468
Martin, John 468
Martin, Tom 468
Martinez, Acorzado (Battleship) 469
Martinez, Angel 469
Martinez, Armando 469
Martinez, Chico 469
Martinez, Choforo 469
Martinez, Ernie 470
Martinez, Isodro 470
Martinez, Jimmy 470
Martinez, Leo 470
Martinez, Robert 470
Martinez, Santiago 470
Martinez, Tote 470
Martinez, Vinnie 470
Martino, Lou 471
Masciarelli, Tony 471
Mason, Donald 471
Mastrean, Sammy 471
Mathews, Hal 472
Mathis, Forrest (Babe) 472
Matthews, Harry Kid 472
Matthews, Tommy 473
Mattison, Bob 473
Mattos, James 473
Maubar, Teddy 473
Maye, Al 473
Maye, Michael 473
Mayfield, Andy 473
Mays, Billy 473
Mazza, Rocky (Gene) 474
Medina, Juan (Baby Face) 474
Medina, Tony (Tiger) 474
Medley, Doug 474
Meeks, Benny 474
Melendez, Juan 475
Mell, Gus (Pell) 475
Meltzer, Hy 475
Mendivil, Miguel 475
Mendoza, Frank 476
Mendoza, Manuel (Lefty) 476
Meredith, Harold 476
Merentino, Rafael 476
Messina, Fred 477
Meunier, Claude 477
Miceli, Joe 477
Mieszala, Chester 478
Miller, Elmo 478
Miller, Johnny 478
Milton, Eddie 478
Mims, Holly 478
Minjares, Richard 479
Minnefield, Willie 479
Mir, Amado 479
Miro, Wilfredo 479
Mitchell, Jimmy 479
Mitchell, John 479
Mobley, Al 479
Modeste, Mel 480
Molea, Phil 480
Mongia, Jesse 480
Moniz, Eddie 480
Montano, Rocky 480
Montes, Paulino 480
Montes, Pep 481
Montgomery, James (Johnny) 481
Monty, Tommy 481
Monzon, Antonio 481
Moody, Alan 481
Moore, Al 481
Moore, Curtis 481
Moore, Herbert 482
Moore, Jack 482
Moore, Joe 482
Moore, Ronnie 482
Moore, Terry 482
Morales, Chico 483
Moran, Joe 483
Moran, Nick 483
Morasen, Ciro 483
Morell, Jose 484
Moreno, Joe 484

Moreno, Lucio 484
Moreno, Mario 484
Moreno, Memo 485
Morgan, Billy 485
Morgan, Kayo 485
Morgan, Madison 485
Morgano, Tommy 485
Morizio, Phil 485
Morris, Floyd 485
Morris, Jim 486
Morrow, Leonard 486
Moses, Junior 486
Motley, James 486
Mouzon, Al 486
Mujica, Larry 486
Mullins, Art 487
Munguia, Paul 487
Munroe, Curley 487
Murphy, Alvin 487
Murphy, Bob 487
Murphy, Herman 487
Murphy, Jim 488
Murphy, Louis (Kid) 488
Murray, Bernie 488
Murray, Lee Q. 488
Murray, Ted 488
Murray, Vincent 488
Mylinski, Stanley 488

N

Nacozari, Kid 488
Napolitan, Bill 489
Nardico, Danny 489
Nardoni, Angelo 489
Nash, Leo (Nashatka) 489
Nava, Fili 489
Navarro, John 489
Naven, Star 490
Nee, Tommy 490
Nelson, Don 490
Nelson, Eddie 490
Nelson, Jack 490
Nelson, Sherman 490
Neri, Bill 490
Newbill, Freddie 491
Newby, Tex 491
Newkirk, Gil 491
Newman, Lou 491
Newman, Milton 491
Niang, Al 491
Nicholas, Johnny 491
Nichols, Kenny 492
Nicholson, Larry 492
Nicolosi, Jose 492
Noble, Bill 492
Nogan, Richie 492
Nolan, Jim 492
Nolasco, Dante 492
Norkus, Charlie 492
Norris, Emmett 493
Norris, Peck 493
Northrup, Mickey 493
Nunnally, Hoyt 493

O

O'Brien, Jackie 493
O'Brien, Johnny 493
O'Connor, Bucky 494
O'Connor, Terry 494
O'Grady, Jackie 494
O'Hara, Johnny 494
O'Hara, Willie 494
O'Keefe, Danny 494
O'Neil, Eddie 494
O'Neil, Frank 494
O'Neill, Barry 494
O'Neill, Jentrice 494
Oates, Don 495
Ochoa, Ovidio 495
Odum, Warren 495
Ojeda, Edel 495
Oliver, Don 495
Oliver, Eddie 495
Olivera, Che 495
Olivera, Jose 495
Olivera, Nick 496
Olivieri, Angel 496
Olla, Ted 496
Olmstead, Merrill 496
Olson, Carl (Bobo) 496
Oriental, Bombom 497
Orosco, Joe 497
Orsini, Willie 497
Ortega, Johnny (Daytona Beach, Fla.) 497
Ortega, Johnny (San Fran., Cal.) 498
Ortiz, Alfonso 498
Ortiz, Baby 498
Ortiz, Luis 498
Osario, Filberto 498
Osborn, Bobby 499
Otto, Ludwig 499
Outhouse, Gale 499

P

Pacheco, Arnaldo (Chico) 499
Pacheco, Casanova 500
Pacheco, Johnny 500
Pack, Millard 500
Padilla, Davey 500
Padilla, Juan (Bonbon) 500
Padlo, Mayon 501
Palacios, Rafael 501
Palazzola, Jimmy 501
Palefsky, Irving 501
Paneque, Diosmedes 501
Paniagua, Joe 501
Panter, Garth 501
Pape, Johnny 502
Pappas, Billy 502
Paquette, Noel 502
Pardon, Earl 502
Pargo, Paul 502
Parker, James J. 502
Parker, Salty 502
Parmentier, George 502
Pastrano, Willie 503
Patrick, Joel 503
Patrick, John 503
Patterson, Floyd 503
Patterson, Rudy 503
Patton, Jack 503
Patunis, George 503
Patzer, Herbie 503
Payne, Junior 503
Peacock, Billy 503
Pearce, Lee 503
Pearson, Ralph 503
Peck, Norman 504
Pellegrini, Al 504
Pellone, Tony 504
Penalver, Sergio 504
Pender, Paul 504
Peralta, Lionel 505
Peralta, Pinky 505
Perdomo, Manuel 505
Pereyra, Ubaldo 505
Perez, Danny Jo 505
Perez, Irving 505
Perez, Joe 505
Perez, Lulu 505
Perez, Martin 506
Perez, Ramon 506
Perez, Raoul 506
Perez, Ray 506
Perkins, Jessie 506
Perkins, Sylvester 507
Perro, Dom 507
Perry, Gordon 507
Perry, James 507
Persley, Arthur 507
Peters, Joey 507
Petersen, Bill 507
Peterson, Whitey 508
Petteway, Leslie (Lettie) 508
Peyrera, Dante 508
Pharo, Oscar 508
Phillips, Boise 509
Pico, Black 509
Pierre, Joe 509
Pijuan, Lazardo 509
Pilon, Bobbie 509
Pinkus, Billy 510
Pizana, Manuel 510
Platt, Billy 510
Platt, Omar 510
Plouffe, Eddie 510
Plummer, Federico 510
Poirer, Jean (Gene) 510
Polowitzer, Bobby 510
Pons, Jose (Espanaca) 511
Poodles, Joe 511
Popek, Johnny 511
Porter, Charley 511
Porter, Satchel 511
Portley, Arthur 511
Portuguez, Tuzo (Kid) 512
Pouliot, Gordon 512
Poulton, Harry 512
Powell, George 512
Powell, Ray 512

Powell, Sampson 512
Prader, Hillery (Bobby Hillery—420) 513
Prado, Raul (Chilibean) 513
Pratt, Johnny 513
Preston, Harry 513
Pretzie, John 513
Price, Chuck 513
Price, George 513
Price, Oscar 513
Price, Willie 513
Priest, Al (Red) 514
Prince, Billy 514
Prince, Eddie 514
Pro, Loren 514
Proctor, Jimmy 514
Prosper, Mike 514
Provizzi, Bob 514
Pruden, Willie (Fitzie) 514
Pruitt, Johnny 515
Pulgiano, Frank 515
Pulido, Eddie 515

Q

Quinlan, Joe 515
Quinn, Jimmy 515
Quintero, Gustavo 515
Quintin, Small 515

R

Raadik, Anton 515
Racine, Tony 516
Radulic, Al 516
Ralph, Kid 516
Ramirez, Charles 516
Ramos, Gustavo 516
Ramos, Johnny 516
Ramos, Luis 516
Ranko, Jerry 517
Rawlings, Luther 517
Ray, Norris 517
Ready, Bobby 517
Reddick, Dick 517
Reddish (Reddick) Bill 517
Redding, Jim 517
Redman, Clair 517
Redundo, Felix 517
Reece, Tommy 517
Reed, Bobby 518
Reed, Braxton 518
Reed, Jiggs 518
Reed, Jimmy 518
Reed, Richie 518
Reed, Tommy 518
Renteria, Tony 518
Reyes, Luis 518
Reyes, Oscar 519
Reynolds, Bernie 519
Reynolds, Eddie 519
Rezar, Tony 519
Rhett, Tommy 519
Rhodes, Mickey 520
Rhodes, Richie 520
Riccio, Tony 520
Richard, Claude 520
Richards, Charlie 520
Richards, Jackie 520
Richards, John 520
Richardson, Bruce 520
Richardson, Danny 520
Richardson, Floyd 521
Richardson, Jerome 521
Richardson, Llewelyn 521
Richmond, Jimmy 521
Ricks, Eugene 521
Ridgeway, Pete 521
Riley, Charley 521
Riley, Hugh 522
Rindone, Joe 522
Ringuette, Roger 522
Rios, Sergio 522
Ritter, Bob 522
Rivera, Babe 523
Rivera, Frankie (Fernando) 523
Rivera, Gustavo 523
Rivera, Miguel 523
Rivera, Sal 523
Rivero, Aurelio 523
Rivers, Ernie 524
Rivers, Neal 524
Riviera, Kid 524
Rizzo, Phil 524
Robb, Billy 524
Robbins, Al 524
Roberts, Albert 525
Roberts, Danny 525
Roberts, F. D. 525
Roberts, Guillermo 525
Roberts, Teddy 525
Roberts, Willie 525
Robinson, Danny 525
Robinson, Don (Rocky) 525
Robinson, Gus 525
Robinson, Kermit 525
Robinson, Wilbert 526
Robles, Jesse 526
Rocha, Manuel (The Bull) 526
Rocco, Mickey 526
Rodgers, Sammy 526
Rodriguez, Benjamin 526
Rodriguez, Danny 526
Rodriguez, Horacio 526
Rodriguez, Miguel 526
Rodriguez, Nelson 526
Rodriguez, Pablo 526
Rodriguez, Roberto 527
Rogers, Don 527
Rojas, Alfredo 527
Rolfe, Claude 527
Rolland, John 527
Rollins, Dave 528
Roman, Rene, 528
Romero, Jackie 528
Romo, Bobby 528
Rosa, Armando 528
Rosa, Chico 528
Rosado, Bobby 528
Rosado, Carlos 529
Rosado, Teddy 529
Rosi, Paolo 529
Ross, Chuck 529
Ross, Connie 529
Ross, Don 529
Ross, George 529
Rousse, Jimmy 530
Rowan, Joe 530
Roy, Evan 530
Rubi, Bob 530
Rubicini, Gus 530
Rubino, Danny 530
Ruelas, Babe 530
Ruiz, Chuchu 530
Ruiz, Inocente 531
Ruiz, Trini 531
Russell, Frankie 531
Ryan, Terry 531
Ryff, Frankie 531
Rylant, Lonnie 531

S

Saavedra, Cesar (Chino) 531
Sabotin, Earl (Lalu) 531
Saenz, Cisco 531
Saint, Earl (Dennis) 532
Saint, Young 532
Sala, Lee 532
Salas, Charley 533
Salas, Willie 534
Salazar, Augie 534
Salazar, Esmerida 534
Salazar, Reuben 534
Salcedo, Tuffy 534
Salem, Tommy 534
Salinas, Mario 534
Salkeld, Johnny 534
Salvarezza, Horacio (Bull Dog) 534
Salvo, Len 535
Sampson, Clarence (Young) 535
Sanchez, Ciro 535
Sanchez, Emilio 535
Sanchez, Ernesto, 535
Sanchez, Jorge 535
Sanchez, Papelero 536
Sanchez, Ric (Sanches) 536
Sanchez, Raul 536
Sanders, Ernie 536
Sanders, Hurley 536
Sanders, Jimmy 536
Sanders, Porky 537
Sanderson, Phil 537
Sandoval, Joey 537
Sandy, Randolph (Randy) 537
Santiago, Efrain 537
Santiago, Henry 537
Santiago, Jose 537
Santos, Arce 537
Santos, Marino 538
Sassin, Mike 538
Satan, Young (Kid) 538
Satterfield, Bob 538

Satterfield, John 538
Saucer, Charles (Kid) 538
Saunders, Sammy 538
Savala, Jimmy 538
Savoie, Armand 538
Savoie, Frankie 539
Savold, Lee 539
Sawyer, Charley 540
Saxton, Johnny 540
Saxton, Phil 540
Scalera, Jimmy 541
Schellin, Cliff 541
Schiaravelli, Oscar 541
Schlim, Al 541
Schneider, Ralph 541
Schoen, Herbie 541
Schoonmaker, Cecil 541
Schulz, Irwin 542
Scott, Milton 542
Scribner, Bobby 542
Seclare, Roger 542
Serafin, Genaro 542
Serenian, Oscar 542
Serrano, Aristeo 542
Serrano, Sammy 542
Serville, Hugh 542
Servin, Pete 543
Sgro, Joe 543
Shanley, Des 543
Shannon, Mike 543
Shaw, Joe 543
Shelby, Barney 543
Sherman, Georgie 543
Shields, Johnny 544
Shiina, Isao 544
Sierra, Humberto 544
Silegas, Leo 544
Silva, Fernando 545
Silva, John 545
Silva, Oswaldo 545
Silva, Eddie (Toby) 545
Silver, Young, Quick 545
Simmons, Felton (Tippy) 545
Simmons, Keene 545
Simmons, Ronald (Froggie) 545
Simms, Eddie 546
Simpson, Paul 546
Sinclair, George 546
Singer, Burt 546
Singleton, Bob 546
Sire, Abelardo 546
Sizbette, Dick 546
Skidmore, Frank 546
Slade, Jim (Jimmy) 547
Slater, Rocky 547
Slaughter, Charley 547
Small, George 547
Small, Govan 548
Smith, Billy (Miami Shores, Fla.) 548
Smith, Billy (Oakland, Cal.) 548
Smith, Boyd 548
Smith, Calvin 548
Smith, Charlie 549
Smith, Don 549
Smith, Eddie 549
Smith, Edward 549
Smith, Gene (Ernie) 550
Smith, George Bradford 550
Smith, Harry R. 550
Smith, Jigger 550
Smith, Jimmy 550
Smith, Lavert 550
Smith, Marvin 551
Smith, Moe 551
Smith, Nate 551
Smith, Polly (Eddie) 551
Smith, Ray (Jitterbug) 551
Smith, Reuben 551
Smith, Tommy 552
Smith, Vince (Roy) 552
Smith, Wallace (Bud) 552
Snapp, Jack 552
Snyder, Norman (Tiger) 552
Sodano, Frankie 553
Soligny, Howard 553
Solomon, Nenoz 553
Sosa, Diego 553
Soto, Art 554
Spady, Sterling 554
Spain, Ronnie 554
Spano, Tony 554
Sparks, Jimmy 555
Spartaro, Mike 555
Spaulding, Al 555
Speed, Frankie 555
Spence, Jimmy 555
Spicer, Charley 555
Spieser, Chuck 556
Spinola, Ben 556
Spires, Lester 556
Spurlock, Ray 556
Stafford, Carl 556
Stamford, Mack 556
Starkey, Ellis 556
Starky, Randall (Skeets) 556
Stecher, Bob 556
St. Amour, Ray 557
Steele, Ira (Buddy) 557
Steen, Irvin 557
Steeves, Jim 557
Stepanovich, Danny 558
Stepka, Joe 558
Steplight, Sammy 558
Stevenson, Al (Junior) 558
Stewart, Willie 558
St. Louis, Boswell 558
Stockton, Earl 558
Stover, Edgar 558
Straws, Sammy 558
Stribling, Ronnie 558
Strong, Johnny 559
Suarez, Octavio 559
Suarez, Victor 559
Suber, James 559
Suddeth, Bill 559
Sullivan, Jimmy (Rocky) 559
Sullivan, Johnny (John L.) 560
Summerlin, Johnny 560
Surijantong, Acon 560
Swan, Tommy 560
Sweet, Gerald 560
Swiden, Art 560
Sydnor, Willie 561
Sylva, Ernest 561

T

Tabbs, Johnny 561
Tague, Russ 561
Takach, Gene 561
Tate, Cassill 562
Tate, Howard 562
Tate, Lloyd 562
Tatsumi, Hachiro 562
Taylor, Chuck 562
Taylor, Danny 562
Taylor, Henry 563
Taylor, Jack 563
Taylor, Jimmy (Bud) 563
Taylor, Jimmy (Midget) 563
Taylor, Johnny 563
Taylor, Pete 563
Taylor, Zack 563
Temple, Syl 563
Tendo, Jimmy 563
Teran, Keeny 563
Terlizzi, Joe 564
Terrance, Bob (Wildcat) 564
Terranova, Nat 564
Terry, John 564
Terry, Mario 564
Tesis, Pedro 564
Tessier, Andrea 564
Tessier, Herb 564
Thayer, Art 565
Thomas, Roy 565
Thompson, Billy 565
Thompson, Charlie 565
Thompson, Haywood 565
Thompson, Jackie 565
Thompson, Leslie 565
Thompson, Luis 565
Thompson, Norman 565
Thompson, Shiek 566
Thornton, John (Jackie) 566
Thrasher, Lou 566
Thurman, Hank 566
Tibbs, Tommy 566
Tiger, Baby 566
Timpson, Bob 567
Tiscareno, Ramon 567
Tisdale, Bill 567
Tisi, Al 567
Titone, Charlie 567
Tittman, Dave 568
Tocci, Mike 568
Tokarz, Jimmy 568
Tomasello, Joe (Rocky) 568
Torrens, Joe 568
Torres, Frank 568
Torres, Joe 569
Torres, Larry 569
Torres, Nelson 569

Torres, Oscar 569
Torres, Salvator 569
Toussaint, George 569
Towne, Artie (Henry Johnson) 569
Trainor, Don 570
Traux, Rex 570
Travis, Benny 570
Travis, Pierce 570
Trigo, Mario 570
Triplett, Lloyd 570
Troy, Willie 571
Tsaldaris, George 571
Tucci, Emmy 571
Tunney, Joe 571
Turner, Charles 571
Turner, Earl 571
Turner, Gil 572
Turner, Jackie 572
Turner, Jesse 573
Tyler, Tuppy 573
Tyree, Billy 573

U

Ubaldo, Bruce 573
Uhl, Benny 573
Ulis, Ray 573
Umeda, Tommy 574
Underwood, Jesse 574
Uribe, Panchito 575
Usry, Tom 575

V

Vaccari, Iggy 575
Valdes, Jose Maria 577
Valdes, Nino 575
Valdes, Tomas 575
Valdez, Paul (Babe) 576
Valenzuela, Pancho 576
Valero, Memo 576
Valles, Lou 576
Valles, Tito 577
Vance, Lamoine 577
Vanderveer, Blackie 577
Vangilder, Bill 577
Van Pool, Dick 578
Varona, Jesus (Chico) 578
Vasquez, Baby 578
Vasquez, Everett 578
Vasquez, Joe 578
Vasquez, Marcus 578
Vasquez, Tony 578
Vaughn, Isaac 579
Vaughn, Willie 579
Vega, Augustine 579
Veja, Tomas 579
Vejar, Chico 579
Velasco, Pancho 580
Velez, Cliff (Chico) 580
Velez, Joe 580
Velez, Gerardo 580
Vento, Hector 580
Ventura, Benny 580
Venuto, Harmon 581
Verruccio, Luigi 581
Verzo, Clever 581
Vetter, Don 581
Villa, Hugo 581
Villa, Luis 581
Villafarra, Al 581
Villaba, Andrez 581
Villanueva Jr., Kid 581
Villanueva, Ricardo 581
Vinci, Chet 581
Viola, Victor (Pat) 582
Virgo, Ross 582
Volpe, Lou (Sonny) 582

W

Wade, Curtis 582
Wagner, Billy 582
Wagner, Dick 582
Walcott, Jersey Joe (Trinidad) 583
Walcott, Young Joe 583
Walker, Andy 583
Walker, Jimmy 583
Walker, Sam 583
Wallace, Billy 584
Wallace, Coley 584
Wallace, Donald 584
Wallace, Gordon 584
Walls, Buddy 584
Walls, Earl 584
Walsh, Cornelius 585
Ward, Mike 585
Ward, Moses 585
Warner, Althor 585
Washington, Benny 585
Washington, Jimmy 585
Washington, Gene 585
Watkins, Earl 585
Watkins, Jay 585
Watkins, Larry 586
Watkins, Ray 586
Watkins, Richard (Doc) 586
Watson, Larry 586
Weaver, Bob 586
Webb, Norman 586
Webber, Don 586
Weber, Jackie 586
Webster, Lep 587
Welch, Jimmy 587
Wheaton, Ernest 587
Whipple, Honey Chile 587
White, Bob 588
White, Carl 588
White, Herbie 588
White, Ike 588
White, Joe 588
White, Sonny 588
Whitehurst, Burt 588
Whitewater, Archie 588
Whittle, Ron 588
Why, Bobby (Roberto Garcia) 589
Whye, Billy 589
Whynott, Roger 589
Wiggens, Freddy 590
Wilcox, Sonny 590
Wilde, Jimmy 590
Wilkey, John 590
Williams, Alvin (Athos) 590
Williams, Baby 590
Williams, Charley 591
Williams, Charley (Doc) 591
Williams, Chester 592
Williams, Cleveland 592
Williams, Cliff 592
Williams, Cyclone 592
Williams, Don 592
Williams, Eddie (Tucson, Arizona) 592
Williams, Eddie (New York, N. Y.) 592
Williams, Ernie 593
Williams, Floyd 593
Williams, Jimmie 593
Williams, Jimmie L. 593
Williams, Johnny 593
Williams, Lou 593
Williams, Mickey 593
Williams, Phil 593
Williams, Sonny 593
Wills, Harry 594
Wilson, Aaron 594
Wilson, Al 594
Wilson, Bill 594
Wilson, Calvin 595
Wilson, Ike 595
Wilson, Joe 595
Wilson, Thurman 595
Wilson, Tommy (Tony) 595
Wilson, Wilbur 595
Wilson, Willie 595
Winchman, Henry 595
Winn, Al 596
Winslow, Woody 596
Wirt, Roy 596
Wise, Bob 596
Witherspoon, Leland 596
Wolfe, Dick 596
Womber, Danny 597
Wong, Dickie 597
Woodbury, Dennis 597
Woods, Bobby 597
Woods, Danny 598
Woods, Junius 598
Woods, Willie 598
Worley, William (Red) 598
Woodworth, Chuck 598
Wouters, Roy 598
Wright, Arthur 598
Wright, Charley 598
Wright, Chubby 598
Wright Jr. Eddie (Bearcat) 599
Wright, Paul 599
Wright, Willie 599
Wulf, Ronnie 599
Wyatt, Billy 599
Wyatt, Guard 600

Y

Yanes, Armando ---- 600
Yantis, Bob ---- 600
Yoham, Skippy ---- 600
Young, Alvin ---- 600
Young, Bob ---- 600
Young, Charley ---- 600
Young, Chenito ---- 600
Young, Paddy ---- 600
Young, Ramon ---- 601

Z

Zacker, Eddie ---- 601
Zacoman, Paulo ---- 601
Zadell, Rudy ---- 601
Zannelli, Ripper Ralph ---- 602
Zastre, Eddie ---- 603
Zimbardo, Don ---- 603
Zotto, Iggy ---- 603
Zulueta, Orlando ---- 603

BRITISH EMPIRE, EUROPE, AFRICA and ASIA

A

Acha, Arthur ---- 604
Adams, Ansel ---- 604
Adamson, Billy (Bunty) ---- 604
Agland, Roy ---- 604
Aguerri, Jesus ---- 604
Albanese, Stefano (Tino) ---- 604
Alcantara, Constant ---- 605
Allen, Less ---- 605
Alley, Harry ---- 605
Allotey, Al ---- 605
Ambrose, Billy ---- 605
Ameisbichler, Karl ---- 606
Amos, Malcolm ---- 606
Amrane, Ali ---- 606
Anders, Brian ---- 606
Anderson, Bobby ---- 606
Anderson, Cliff ---- 606
Andressi, Virgilio ---- 607
Andrews, Reg ---- 607
Angel, Mick ---- 607
Angelo, George ---- 607
Anglee, Charlie ---- 608
Ankarah, Roy ---- 608
Anlezark, Mickey ---- 608
Annaloro, Gaetano ---- 609
Ansell, Ted ---- 609
Archambault, Jean ---- 609
Archer, Fred ---- 610
Argote, Augustin ---- 610
Armah, Richard ---- 610
Armour, Tommy ---- 611
Armstrong, Willie ---- 611
Arthur, Johnny ---- 611
Ascensio, Modesto ---- 611
Ashcroft, Billy ---- 612
Ashcroft, Dick ---- 612
Ask, Elis ---- 612
Atta, Louis ---- 612
Attrell, Ron ---- 612
Aubignat, Michel ---- 613
Auclair, Marcel ---- 613
Authier, Henri ---- 613

B

Bacilieri, Uber ---- 613
Bailey, George ---- 613
Bailey, Tommy ---- 613
Baird, Roy ---- 614
Balio, Fred ---- 614
Ball, Roy ---- 614
Ballarin, Germinal ---- 615
Band, Sid ---- 615
Baour, Roger ---- 615
Barbadoro, Nello ---- 615
Barber, Billy ---- 615
Barclay, Johnny ---- 615
Barnes, George ---- 616
Barnett, Lloyd ---- 616
Barnham, Johnny ---- 616
Barnham, Tommy ---- 616
Barthelemy, Serge ---- 617
Barton, Johnny ---- 617
Bassey, Hogan (Kid) ---- 617
Bataille, Jacques ---- 617
Bebbington, Ken ---- 618
Bechard, Jean ---- 618
Beckett, Wally ---- 618
Belardinelli, Otello ---- 618
Belec, Art ---- 618
Bell, Frank ---- 619
Bellatreche, Ramdane ---- 619
Benedetto, Valere ---- 619
Bennett, Elley ---- 619
Bennett, Roy ---- 620
Bentz, Emile ---- 620
Berry, Pat ---- 620
Besmanoff, Willi ---- 620
Billington, Billy ---- 620
Billington, Eric ---- 620
Binet, Jean ---- 621
Bini, Dante ---- 621
Black, Johnny ---- 621
Blake, Vince ---- 621
Blears, Tommy ---- 622
Blyce, Rollie ---- 622
Bohbot, Charles ---- 622
Bohbot, Hanania ---- 622
Boland, Bobby ---- 622
Bonas, Jackie (Jock) ---- 623
Bonnardel, Francis ---- 623
Bonnici, Sammy ---- 624
Bonser, Denny ---- 624
Boon, Eric ---- 624
Bos, Harry ---- 624
Bouquet, Jules ---- 624
Bourke, Al ---- 624
Boyle, Israel ---- 625
Braddock, Jack ---- 625
Brady, Chic ---- 625
Brady, Ken ---- 625
Bramble, Tommy ---- 625
Brandon, Dave ---- 626
Bray, Henry ---- 626
Brazil, Tony ---- 626
Breen, Dan ---- 626
Brewer, Jimmy ---- 626
Brian, Steve ---- 627
Briers, Jackie ---- 627
Broadbent, Johnny ---- 627
Brogan, Chic ---- 627
Brogden, Jimmy ---- 627
Brooks, Boy ---- 627
Brown, Al ---- 628
Brown, Len ---- 628
Brown, Mel ---- 628
Brown, Ray ---- 628
Brown, Sandy ---- 628
Bruneau, Roger ---- 629
Burke, Jackie ---- 629
Burniston, Bob ---- 629
Burns, Tommy (Australia) ---- 629
Burns, Tommy (Ireland) ---- 630
Bush, Morrie ---- 630
Butler, Jackie ---- 630
Buxton, Alex ---- 630
Buxton, Allan ---- 631
Buxton, Laurie ---- 631
Byrne, Johnny ---- 631

C

Cabo, Louis ---- 632
Caffrey, Gene ---- 632
Cailleau, Germain ---- 632
Cairney, Joe ---- 632
Campagna, Gino ---- 632
Campling, Clive ---- 633
Cardew, Eddie ---- 633
Cardew, Jimmy ---- 633
Cardinale, Tino ---- 634
Carl, Reuben ---- 634
Carmona, Jose ---- 634
Carpenter, Henry ---- 634
Carrara, Louis ---- 634
Carrara, Pierre ---- 635
Carrington, Arthur ---- 635
Carrington, Johnny ---- 635
Carroll, Jimmy ---- 635
Carson, Eddie ---- 636

Caswell, Tommy 636
Caulet, Auguste 637
Celestini, Bernard 637
Cerasini, Alvaro 637
Chambraud, Gaston 637
Charles, Billy 637
Charles, Sid 638
Chartier, Jules 638
Cheatle, Johnny 638
Chemama, Emile 638
Chickaoui, Mohamed 638
Chiocca, Sauveur 639
Chocolate, Benny (Kid) 639
Christensen, Christian 639
Clancy, Eddie 639
Clarke, Alfred 639
Clarke, Derek 640
Clavel, Emmanuel (Titi) 640
Clay, Alfie 640
Clayton, Ronnie 640
Cleaver, Bob 641
Clitheroe, Colin 642
Cockell, Don 642
Cofi (Kofi), Jack Johnson 642
Cohen, Robert 643
Cole, Bruce 643
Coleman, Ray 643
Colin, Charles 643
Collie, Dan 643
Collins, Joe 644
Conforti, Sam 644
Connor, Billy 644
Constance, Hector 644
Cooper, Ron (Wales) 644
Cooper, Ron (England) 644
Coote, Roy 645
Corbett, Johnny 645
Corcoran, Joe 645
Corenthin, Lucien 645
Cossemyns, Pierre 646
Cottrell, Bernie 646
Coulter, Bill 646
Courtois, Claude 646
Cox, Dudley 646
Coxhead, Brian 646
Crawford, Bruce 646
Crickmar, Joe 647
Cristobal, Juan 647
Crookes, Ron 647
Cross, Johnny 647
Curtis, Wally 647
Curvis, Cliff 648
Cutter, Rod 648

D

D'Agata, Mario 648
Dale, Arthur 648
Danahar, Alf 648
Daniels, Billy 649
Da Sylva, Raphael 649
Dauthuille, Laurent 649
Davidson, Jackie 650
Davies, Dai 650
Davies, Elwyn 650
Davies, Eric 650
Davies, Laurie 650
Davis, Art 651
Davis, Jimmy 651
Davis, Pete 651
Davis, Ronnie 652
Dawson, Bobby 652
Dawson, Denny 652
Dean, Billy 652
De Bruin, Jan 653
Degl'innocenti, Raymond 653
Degouve, Gus 653
Dehaye, Jacques 653
De Keersgieter, Andre 653
Delabassee, Roger 654
Delaney, Danny 654
Delannoit, Edgard 654
Delmine, Emile 654
Delplanque, Emile 654
Dennington, Claude 655
Denny, Garnett 655
De Roode, Giel 655
De Santiago, Luis 655
Devonport, Ivor 656
Dewulf, Alois 656
D'Haes, Victor 656
Dhery, Charles 656
Dillon, Ted 656
DiMayo, Robert 657
Dionne, Eddie 657
Diston, Ken 657
Dittmar, Len 657
Dodin, Bernard 657
Dodoo, Bobby 658
Domke, Otto 658
Doran, Eddie (Bunty) 658
D'Ottavio, Alessandro 658
Douglas, Col 658
Dowdall, Paddy 658
Doyle, Ronnie 659
Dreyer, Gerald 659
Duffy, Frank 659
Dugan, Wal 659
Dugenie, Jacques 659
Dumesnil, Jacques 660
Dunn, Charley 660
Dunne, Paul 660
Du Preez, Duggie 660
Dussart, Kid 660
Dwyer, Jimmy 660

E

Edwards, Johnny 661
Ehringer, Franz 661
Elandon, Eli 661
Ellaway, Billy 661
Elliott, Billy 661
Elliott, Jimmy 662
Elliott, Joe 661
Ellis, Don 662
Elmes, Dave 662
Entringer, Henri 662
Etter, Caliostro 662
Eulalia, Santa 663
Evans, Cyril 663
Evans, Glyn 663
Evans, Selwyn 663

F

Fairclough, Jackie 664
Falcinelli, Amleto 664
Fallon, Peter 664
Famechon, Ray 665
Farr, Tommy 666
Fasulo, Luigi 667
Fawcett, Charley 667
Fay, Peter 667
Featherstone, Jim 667
Fernandez, Emmanuel 667
Ferns, Hugh 668
Ferracin, Guido 668
Festucci, Franco 668
Fewkes, Dennis 668
Finch, Albert 668
Findlay, Jimmy 669
Fish, Bobby 669
Fish, Johnny 669
Fisher, Jim 670
Fitton, Ray 670
Fitzgerald, Ted 670
Fitzwater, Neol 670
Flanagan, Mickey 671
Flannery, Frank 670
Folami, Raj 671
Fontana, Ivano 671
Ford, Jimmy 671
Ford, Pat 671
Formenti, Ernesto 671
Forni, Maurice 672
Foss, Tommy 672
Fossey, Ernie 672
Foster, Bob 672
Foster, Jackie 673
Fourie, Dawie 673
Fowler, Gene 673
Francis, Mannie (Kid) 673
French, Johnny 673
French, Ray 674
Frost, Bob 674
Funari, Nicola 674
Furesi, Gavino 674
Fusaro, Giuseppe (Valde) 674

G

Galiana, Jose 675
Galleymore, Peter 675
Gallon, Marcel 675
Garcia, Angel 675
Garcia, Manolo 675
Garcia, Marcel 675
Garcia, Robert 675
Gardner, Jack 675
Gardner, Teddy 676
Garrod, Des 676

Garz, Horst 676
Gasparik, Walter 676
Gee, Teddy 676
Germain, Ivor (Kid) 677
Gianelli, Nazzareno 677
Gianluppi, Valentino 677
Gibson, Billy 677
Giles, Cliff 677
Gill, Danny 678
Glaser, Herbert 678
Gleeson, Johnny 678
Glynn, Wilf 678
Godih, Lahouari 678
Gonzales, Jose 678
Gonzales, Juan Jose 678
Goodman, Gordon 679
Goodwin, Brian 679
Gordon, Gary 679
Gould, Arthur 679
Gourley, Bob 679
Garcia, Guy 679
Grainger, Len 680
Grassi, Ray 680
Greb, Ronnie 680
Green, Jimmy 680
Greenway, Ray 680
Greville, Bob 681
Grey, Charley 681
Griffen, John 681
Grogan (Crogan), Ron 681
Grupe, Richard 681
Guichan, Peter 681
Guilbert, Roland 682
Guivarch, Robert 682
Gunning, Al 682

H

Habib, Tony 682
Hafner, Hans 682
Hairabedian, Jacques 683
Hall, Bernie 683
Hall, Henry 683
Hall, Johnny 684
Hamilton, Sammy 684
Hancock, Taffy 684
Handke, Werner 684
Hansen, Martin 684
Happe, George 684
Hardy, Paddy 685
Harman, Ron 685
Harrison, Colin 685
Harrison, Mark 685
Harrison, Vic 685
Harvey, Danny 685
Hassett, Gerry 685
Hatcher, Barry 686
Haycox, Les 686
Hayes, Harry 686
Haywood, Johnny 686
Hazel, Johnny 686
Hazell, Gordon 687
Hecht, Gerhard 687
Henne, Winnfried 687
Henry, Laurie 687
Herbert, Harry 687
Herbillon, Jacques 688
Hermal, Frank 688
Herman, Vic 688
Hernandez, Jose 689
Hernandez, Pierre 689
Heyen, Albert 689
Hicks, Freddie 689
Higgins, Tommy 689
Hill, Peter 690
Hillyard, Ray 690
Hines, Alf 690
Hinson, Ronnie 690
Hinson, Tommy 690
Hiom, Sid 690
Hirsch, Danny 691
Hoepner, Willi 691
Hoosman, Al 691
Horseman, Jackie 692
Howard, Arthur 692
Howe, Charley 692
Hucks, Dieter 692
Hudson, Johnny 693
Hughes, Harry 693
Humez, Charles 694
Hunt, Johnny 694
Hunter, Dennis 694
Hurley, Danny 695
Hyland, Bert 695
Hyland, Paddy 695

I

Icke, Tommy 695
Indaco, Peter 695
Invernizzi, Jean-Jaques 696
Ionescu, Georges 696
Iveson, Ronnie 696

J

Jackson, Frank 696
Jackson, Fred 696
James, Jimmy 696
James, Kevin 697
Janilli, Fernando 697
Jarvis, Ern 697
Jelley, Brian 697
Jennings, Jimmy 698
Jensen, Erik 698
Jensen, Henning 698
Johansen, Joergen 698
Johnson, Don 698
Johnson, Frank 699
Johnson, Mias 699
Johnson, Ron 700
Johnson, Roy 700
Johnston, Tom 700
Jones, Amrys 700
Jones, Len 700
Julien, Jean 700

K

Kalio, Kay 701
Kamara, Morlay 701
Kapeen, George 701
Kay, Eddie 702
Kearnes, Tom 702
Kearns, Billy 702
Keddad, Abderhamane 702
Keenan, Peter 702
Keith, Chub 702
Kelly, Arthur 702
Kelly, Billy (Spider) 702
Kelly, Chris 703
Kelly, John 703
Kelly, Pat 703
Kemena, Horst 703
Kenny, Emmett 703
Kenny, Jim 704
Kensington, Ron 704
Keough, Jackie 704
Keresztes, Mike 704
Khalfi, Hoacine 704
Killeen, Ian 705
Kilpatrick, Bobby 705
King, Frankie 705
King, Freddie 705
King, Jackie 705
King, Johnny 706
King, Paul 706
King, Rocco 706
King, Ronnie 706
King, Trevor 706
Klein, Louis 706
Kleinwachter, Herbert 706
Koch, Willibald 707
Kohlbrecher, Wilson 707
Kouidri, Omar 707

L

Labalette, Jean 707
Lacaze, Rene 708
LaGrutta, Alfredo 708
LaLaounis, Jean 708
Lamont, George 708
Landers, Alan 708
Landers, Dave 708
Langer, Rudi 709
Langlois, Pierre 709
LaPourielle, Michel 709
Larrigo, Bill 710
Laurent, Gerard 710
Laurent, Roland (Mickey) 710
Lavoine, Gilbert 710
Lawal, Bola 711
Lawrence, Ken 711
Lay, Alf 711
Lazar, Lew 711
Legendre, Jacques 711
Legge, Harry 711
Lennon, Des 712
Leonard, Jackie 712
Leroy, Adrien 712
Levers, Dick 712
Limage, Marcel 713
Lindley, Jim 713

Ljungberg, Leo 713
Loi, Duilio 713
Lokko, Ben (Swordfish) 713
Lombard, Aime 713
Lombard, Tony 713
Long, Rocco 714
Longo, Peter 714
Longton, Jimmy 714
Lopez, Domingo 714
Lord, Tony 714
Lovell, Ron 715
Lowe, Bill 715
Lucy, Joe 715
Luyten, Mathias 715
Lynch, Brian 715

Mc

McAllister, Pat 715
McAteer, Pat 715
McCann, Jim 715
McCarthy, Sammy 716
McCormick, Eddie 716
McCoy, Frank 716
McCoy, Brian 716
McCoy, Teddy 716
McCulloch, Ritchie (Ricky) 717
McDonald, Mickey 717
McDonald, Terry 717
McGovern, Tommy 717
McGowan, Johnny 718
McIvor, Jimmy 718
McKay, Mickey 718
McKenzie, Leslie 718
McLachlan, Jimmy 718
McLaren, Johnny 719
McLean, Ken 719
McLeary, Tim 719
McLeavy, Johnny 719
McNally, Eddie 719
McQuade, Eric 719
McShane, Laurie 720
McTaggart, Donald 720
McTigue, Tony 720
McVicar, Jack 720

M

Machterlinck, Jean 721
Mack, Reg 721
Mackie, Hugh 721
Magee, Eddie 722
Mahoney, Peter 722
Male, Luigi 722
Malloy, Danny 722
Manca, Giovanni 722
Mancini, Maurice 723
Mann, Johnny 723
Marcel, Kid 723
Marchini, Carlo 724
Marconi, Emilio 724
Marks, Eddie 724
Marostegan, Bruno 724
Marr, Jack 724
Marsden, Eric 725
Marsden, Tommy 725
Martin, Young 725
Martinez, Ramon 725
Martins, Santos 725
Maseko, Joe 725
Mason, Bobby 726
Mason, Joe 726
Mason, Ted 726
Mateos, Leandre 726
Mathieu, Marcel 726
Maury, Maurice 726
Mays, Wally 727
Medina, Theo 727
Meli, Tom 727
Melis, Efisio 727
Melis, Giampaolo (Paolo) 727
Mellish, Phil 728
Meredith, Gordon 728
Meulebrouck, Gaston 728
Meunier, Robert 728
Middleton, Bert 728
Mikus, Pran 729
Milan, Georgio 729
Milandri, Widmer 729
Milazzo, Claude 729
Miller, Duggie 729
Miller, Tommy 730
Miloud, Adelkader Ben 730
Milsom, Sammy 730
Minelli, Livio 730
Mino, Harry 731
Mitchell, Jackie 731
Mitri, Tiberio 731
Mokhfi, Bouadjemi 732
Molinaro, Umberto 732
Molloy, Jimmy 732
Molloy, Johnny 732
Montane, Pierre 733
Monzon, Antonio 733
Moore, Rees 733
Morgan, Ted 734
Morrison, Peter 734
Moss, Ralph 734
Mousse, Georges 734
Muller, Peter 735
Mullett, Don 735
Munninchoff, Josef (Jupp) 736
Munro, Joe 736
Murfitt, Maurice 736
Murphy, Joe 736
Mustaphaoui, Mustapha 736

N

Naude, Bernard 736
Navarro, Jose 737
Neuhaus, Heinz 737
Nel, Bernard 737
Neves, Julio 737
Newcombe, Bernie 737
Newton, Irvin 737
Nightingale, Morley 737
Nollet, Theo 738
Nowiasz, Leon 738
Nurnberg, Gunther 738
Nuttall, George 738
Nuvoloni, Alvaro 739

O

O'Connell, Jimmy 739
O'Connor, Tony 739
O'Donnell, Hugh 739
Odus, Teddy 739
Olek, Stephane 739
Oliver, Andy 740
O'Neill, Gerry 740
O'Neill, Mickey 740
O'Neill, Tommy 741
Orr, Freddie 741
Orr, Jimmy 741
Oscroft, Jeff 741
O'Sullivan, Mickey 741

P

Pacini, Bernardo 741
Padovani, Marcello 742
Painter, Harry 742
Palmer, Harold 742
Pancani, Giuliano 742
Paoletti, Arturo 742
Paras, Little 742
Parkes, Frank 742
Parkes, Stan 743
Parsons, Jeff 743
Parsons, Joe 743
Patrick, Pat 743
Pearce, Jimmy 743
Peckham, Teddy 744
Pellegrini, Aldo 744
Perry, Ron 744
Persson, Kalla 745
Peters, Billy 745
Petri, Ludwig 745
Peyre, Egisto 745
Phaver, Vic 745
Phillips, Eddie 745
Phillips, Neil 746
Pierluigi, Celestino 746
Pinsdorf, Karl 746
Pipe, Johnny 746
Pippen, Len 746
Pippett, Ross 747
Polidori, Altidoro 747
Polo, Michele 747
Pompee, Yolande 747
Pompey, Kit 747
Powell, Dennis 747
Powell, Fred 748
Powell, Johnny 748
Pratesi, Honore 748
Pratt, Dennis 749
Pravisani, Aldo 749
Preys, Joseph 749

Priest, Frankie 749
Prigent, Jacques 749
Proffit, Tommy 750
Pudney, Ron 750
Purcell, Tommy 750

Q

Quinn, Jimmy 751

R

Rafferty, Chris 751
Raine, Jackie 751
Radrodro, Isimeli 751
Ramdane, Boujema (Ali) 751
Ramsden, Harry 751
Ratcliffe, Terry 751
Rattray, Billy 751
Raymond, Young 752
Redgewell, Jimmy 752
Reid, Noel 752
Rhodes, Bobby 752
Ricketts, Eddie 752
Riding, Gordon 752
Riley, Ronnie 753
Riley, Terry 753
Ritter, Claude 753
Roberts, Cyril 754
Roberts, Jimmy 754
Robertson, Danny 754
Robinson, Tommy 754
Roche, Jimmy (Mickey) 754
Rodgers, Peter 754
Roe, George 754
Romero, Luis 755
Rood, Joe 755
Roos, Joe 756
Roude, Jo 756
Routley, Fred 756
Rowan, Stan 756
Rowlands, Ken 757
Royer, Georges 757
Royer-Crecy, Jacques 757
Rubio, Jesus 758
Ruellet, Jean 758
Rux, Connie 758
Ryan, Jackie 758
Ryan, Ken 758
Ryan, Tommy 758

S

Sachs, Heinz 758
Sale (Sayle), Dennis 759
Salfeld, Hugh 759
Salter, Stan 759
Sanders, Bert 759
Sandeyron, Maurice 760
Sands, Alfie 760
Sands, Dave 761
Sanger, Heinz 762
Savini, Evo 762
Say, Antoine (Tony) 762
Schagen, Willi 762
Schiegl, Kurt 762
Schirmann, Paul 763
Schmidt, Carl 763
Schmit, Ray 763
Schneider, Walter 763
Scholz, Gustav 763
Schomig, Hans 764
Scott, Don (Heavyweight) 764
Scott, Don (Feather) 764
Scott, Frank 764
Scott, Jackie 764
Scott, Tom 764
Seelisch, Heinz 764
Seitola, Sulo 765
Senhadj, Jean 765
Sewell, Dennis 765
Sharpe, Al 765
Sharrock, Brian (Tony) 765
Shaw, Billy 765
Shaw, Len 766
Sherlock, Doug 766
Simpkins, Charley 766
Sims, Bullant 766
Sinfield, Noel 766
Sinn, Bobby 767
Sinnaeve, Alex 767
Skelly, Billy 767
Skena, Louis 767
Skidmore, Eric 768
Skinkiss, Stan 768
Sladky, Gunther 768
Slavin, Paddy 768
Slockie, John 768
Smith, Algar 769
Smith, Billy 769
Smith, Peter 769
Smyth, Gerry 769
Sneyers, Jean 769
Snoek, Wim 770
Soldevilla, Antonio 770
Souply, Ray 770
Sparrow, Gordon 770
Spence, Brian 770
Spinks, Cliff 771
Stack, Michael 771
Starosch, Leo 771
Stern, George 771
Stewart, George 772
Stock, Gilbert 772
Stock, Jean 772
Strelecki, Hans 773
Stretz, Hans 773
Strydom, Lou 773
Summers, Johnny 773
Summerville, Jackie 774
Sutton, George 774
Sweeney, Young 774
Swoboda, Willi 774
Sys, Karel 774
Szuzina, Franz 775

T

Taki, Ziyaris 775
Tanner, Allan 775
Taylor, Billy 775
Taylor, Denny 775
Taylor, Joe 775
Taylor, Ken 776
Teichmann, Fredi 776
Templar, Simon 776
Temple, Marcus 776
Ten Hoff, Hein 776
Tennant, Norman 777
Tennebaum, Sigi 777
Tetlow, Neville 777
Tettey, Ogli 777
Thieullin, William 777
Thom, Wally 778
Thomas, Hugh (Urias) 778
Thomas, Roy 778
Thompson, Billy 778
Thomson, Jimmy 779
Tietzsch, Georg 779
Tippett, Jimmy 779
Tissong, Alby 779
Tite, Jeff 779
Titze, Heinz 780
Tontini, Renato 780
Toohey, Ron 780
Toupe, Guy 780
Toweel, Jimmy 781
Trainor, Owen 781
Trainor, Steve 781
Travers, Jim 781
Tucker, Charley 781
Tuli (N'Tuli), Jake 782
Turpin, Jackie 782
Switch, Speedy 783

U

Uboldi, Gian Luigi 783
Ussin, Gilbert 783

V

Valentini, Luigi 783
Valignat, Andre 783
Van Daele, Lucien 784
Van Dam, Luc 784
Van Graan, Danie 784
Van Graan, Fanie 785
Vandemeulebrouck, Gaston 785
Van Hoeck, Louis 785
Van Kempen, Frits 785
Van Wyk, Gerry 785
Van Zandt, Serge 785
Varcoe, Ron 786
Venturi, Dante 786
Vercoutter, Andre 786
Vickers, Ernie 786
Villemain, Robert 787
Vogt, Richard 787

W

Wad, Svend ---- 787
Walker, George ---- 788
Walters, Jeff ---- 788
Wanes, Jean ---- 788
Warburg, Asger ---- 788
Ward, Ginger ---- 788
Warner, Harry ---- 789
Warren, Phil. ---- 789
Watts, Norman ---- 789
Webb, Wally ---- 789
Webber, Stan ---- 789
Webster, Jimmy ---- 790
Weidin, Jo ---- 790
Weston, George ---- 790
Weston, Keith ---- 790
White, Charley (Dinkey) ---- 790
White, Dave ---- 791
Whyte, Willie ---- 791
Wiegand, Werner ---- 791
Wiesner, Hein ---- 791
Wilde, Piet ---- 791
Wilding, Ray ---- 792
Wilkins, Alan ---- 792
Wilkins, Bluey ---- 792
Williams, Dave ---- 793
Williams, Frankie ---- 793
Williams, Jackie ---- 793
Williams, Johnny ---- 793
Williams, Ollie ---- 794
Willis, Jackie ---- 794
Wilson, Ron ---- 794
Wimms, Willi ---- 794
Wittey, Ken ---- 795
Wood, Bill ---- 795
Woods, Bobby ---- 795
Woods, Jim ---- 795
Woods, Vin ---- 795
Wormall, Ronnie ---- 795
Wright, Johnny ---- 796
Wyatt, Ken ---- 796

Y

Yearby, Dennis ---- 796
Young, Al ---- 796
Yvel, Albert ---- 796

Z

Zetzmann, Ernst ---- 797
Zuddas, Gianni ---- 797

ERRATA

Page 273—In record of Roland Abrams, change Roland to Boland.

Page 274—In record of Pete Adams—January 9, 1951—should read, Al Niang instead of Miang.

Page 298—Lou Berry same as Lou Barry on page 292.

Page 305—Vince Bononola should read Vince Bonono.

Page 309—Johnny Breeze date of birth, 1930.

Page 362—Ernie Dixon same as record of Ernie Dickson, page 361.

Page 414—Eliminate all previous records and reference to 1952. The Jimmy Hatcher on this page is a different fighter from the one listed prior to 1951.

Page 437—Johnny Kamber's record pick up previous record found on page 423 in 1952 Record Book.

Page 462—Record of Candy McDaniels listed previous to 1950 is a different fighter from the heavyweight whose record in this issue starts with 1950. Eliminate all fights prior to 1950.

Page 510—Jean Poirer should read Gene Poirer.

Page 513—Record of Hillery Prader is repeated in record of Bobby Hillery. He fights under both names.

Page 554—In record of Art Soto, May 20, 1951, should read Carl Olson not Coli Olson.

Page 628—In record of Mel Brown, add, December 26—Ismeli Radrodro, Singapore, won 10.